

VOL. 6—No. 41

MOUNTAINSIDE, N.J., THURSDAY, SEPTEMBER 11, 1963

Price 10 Cents Per Copy

## League Gathers 1,600 Signatures Anti-Apartments

### Nearly Every Street Covered By Group In Petition Campaign

More than 1,600 Mountainside residents have signed the petition against multiple-dwelling now being circulated by the newly formed League of Civic Associations, Harry Swensen, coordinator of the group, said this week.

The signatures were tallied at a meeting held last Thursday night at the home of Clive Van Allen, 217 Pembroke rd., and will be presented to the Planning Board in the near future, Swensen said. Further action is awaiting the results of tonight's private meeting of the Planning Board, he said.

Pointing out that the petition drive was an attempt to gain a cross section of opinion in the borough, Swensen said that almost every street in the borough was contacted. Field workers reported that less than two percent of those contacted declined to sign, the coordinator announced. This indicates, he claims, that the great majority of residents wish to maintain the one-family residential character of Mountainside.

#### Are Opposed

Robert Lawrie of the Concord Estates, who is serving as chairman of the Civic League, declared the petitions prove conclusively that the overwhelming majority of residents of Mountainside are opposed to multiple-dwellings in the borough.

Signatures are still being added to the petition and the total will be turned over to the planning board to aid it, Swensen said. In their preparation of the master plan, The Civic League Association will hold a meeting shortly after the results of tonight's private meeting of the Planning Board are announced, he added.

Questioned as to the possible rise in taxes with the continuation of the one-family character, Swensen said that he assumes other people moved to Mountainside, as he did, because of the quiet residential atmosphere. He feels that other residents will be, as he is, willing "to bear the tariff to keep it that way."

## MAYOR TO SPEAK TO GOP WOMEN TUESDAY-NIGHT

Frederick Wilhelms Jr., the newly appointed mayor of Mountainside, will be the guest speaker next Tuesday evening at the first general meeting of the Mountainside Women's Republican Club. The meeting will open at 8:30 at the home of Mrs. Harold Becker, 350-Creek Road, Mountainside.

Mayor Wilhelms will review the major problems of the borough and present his views for their solution. A question and answer period will follow.

Mrs. Gene Simpson has been appointed parliamentary of the women's club, Mrs. Howard Dexter, transportation chairman and Mrs. Joseph Barry, clerk.

Interested women are invited to attend Tuesday's meeting. Further information may be obtained by contacting the membership chairman, Mrs. Walter Christoffers, AD 2-3128.

# Consultants Recommend Use Of Tract For Tower Apartments Suggest Considering 3 Sites For 'Garden Type' In Future

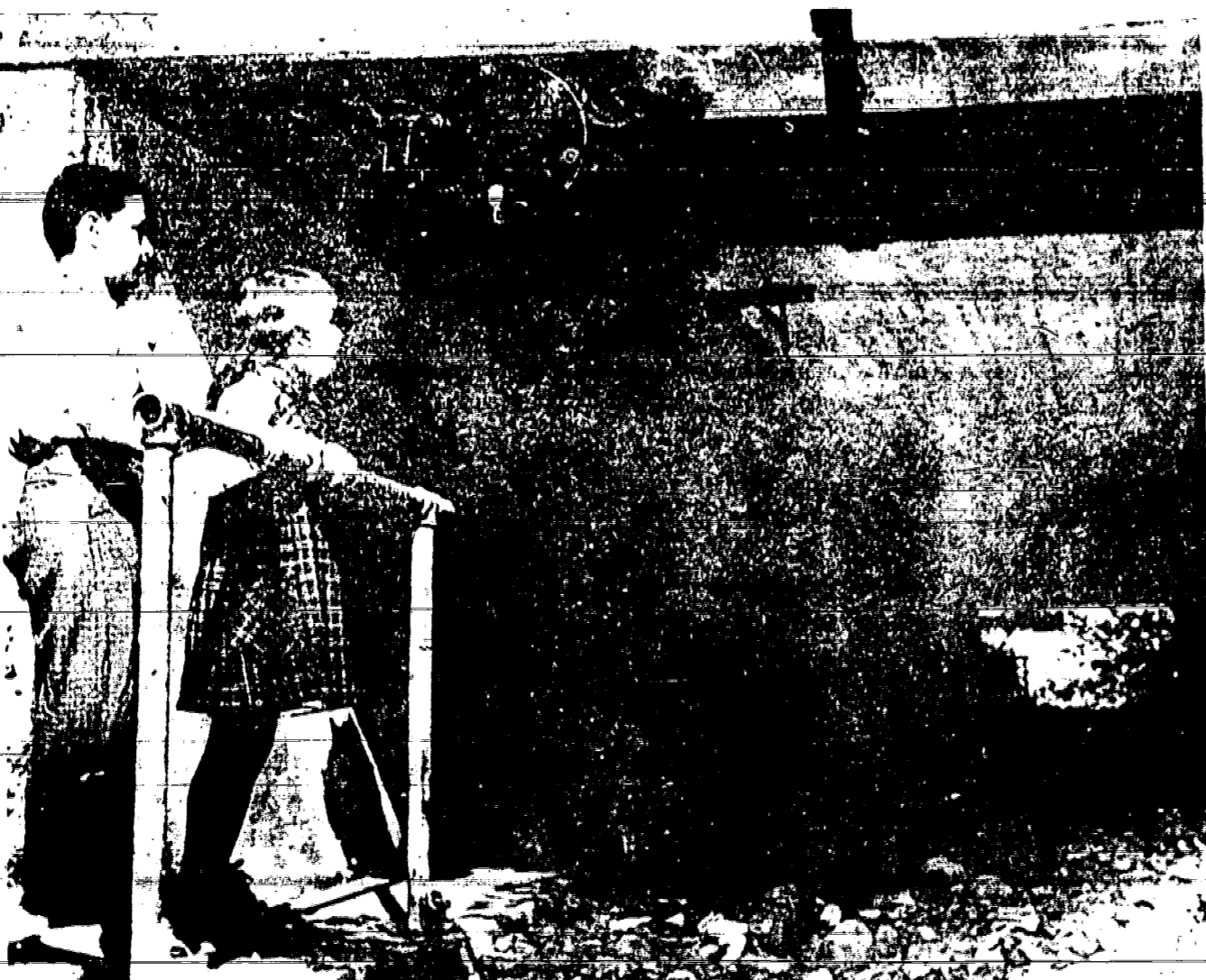

**CATWALK TO BIRD SANCTUARY** Richard Bellitto and Cathy Irwin, both students at Echobrook School Mountainside, explore the old catwalk under Highway 22 which was installed by the state to provide children in the Newark Orphan Asylum, (which years back was housed in the present Wilson building) safe access to their chapel. The land on which the orphanage chapel was located

was separated from the main grounds when the highway was built. The state highway department has held a revocable permit from the Newark association since 1947 to operate a bird sanctuary on the tract, which has been considered as a possible site for a community pool. Cathy and Richard are at the west end of the catwalk.

## ECHOBROOK STAYS

# Two Boards Uphold Position On School

## PLANNING BOARD MEETS TONIGHT ON FINAL REPORT

The Mountainside Planning Board will meet tonight for private discussion of the final and controversial report of the Herbert H. Smith Associates which recommendations have been previously removed the creation of multiple dwellings in the borough.

One of the main items on the agenda according to Albert J. Hartung, chairman of the board, will be setting of a date in October for the first of a series of public meetings on the full report, portions of which had been previously released.

Hartung anticipates no further action on any part of the report everything he said is still in the "discussion stage." No attempt will be made to develop the master plan until after the public hearings, the chairman stated.

## Hartung Voices Multiple-Dwelling Opposition Again

Albert J. Hartung, chairman of the Mountainside Planning Board, voiced his opposition to multiple-dwelling in the borough during a meeting of the board last night.

## 225 Capacity

Echobrook School has an operating capacity of 225 students and a maximum of 270, compared to the recommended maximum of 400 students for the optimum operation of a public elementary school. With full enrollment, in our Lady of Mount Carmel (see Page 4).

## Fire Alarm Bids Held For Study In Mountainside

Bids for an alerting system for volunteer firemen, presented at last week's meeting of the Mountainside Borough Council, were held for further study by the Council. The bids, which range from \$4,200 to \$5,845, were submitted by four different firms on specifications outlined in advertisements published as the result of an ordinance introduced at the July 21 meeting of the governing body.

The specifications called for the installation of a transistor-type radio alarm system to replace the present telephone system. The new system would be brought out at the September Council meeting, permit the two present fire companies to alternate on alerts, probably on a one-month basis for each company.

The alarm system would operate through police headquarters, thence to the chief of the fire department, then to the deputy chief of the fire company designated for duty that month. The chief and deputies would receive all calls, but police would simultaneously sound the alarm in the homes of the members of the company on duty.

The alternating system would prevent the calling out of the entire fire department for minor emergencies or small fires. Bids included: Frank Linder of Kenilworth, \$5,845; North-east Communications of Pequonock, \$5,845; Universal Fire (Continued on Page 4)

## Recreation Groups Plug Ice-Skate Rink

Richard Counts, chairman of Mountainside Recreation Committee, and Edward Mace, a member of the committee, attended an area meeting held in New Providence for the purpose of taking preliminary steps aimed at securing an artificial ice skating rink in the western part of Union County.

Counts said that one of the purposes of the meeting was to discuss the possibility of the Mountainside Recreation Committee sponsoring a rink in the area.

Counts said that the rink would be located in the area of the old orphanage chapel, which was separated from the main grounds when the highway was built.

Counts said that the rink would be a "garden type" and would be suitable for children and adults alike.

Counts said that the rink would be a "garden type" and would be suitable for children and adults alike.

## 4 From Borough To Be Starters In Football Opener

The four starters for the Echobrook football team are: Jack Becker, quarterback; Jack Becker, running back; Jack Becker, running back; and Jack Becker, running back.

The four starters for the Echobrook football team are: Jack Becker, quarterback; Jack Becker, running back; Jack Becker, running back; and Jack Becker, running back.

The four starters for the Echobrook football team are: Jack Becker, quarterback; Jack Becker, running back; Jack Becker, running back; and Jack Becker, running back.

The four starters for the Echobrook football team are: Jack Becker, quarterback; Jack Becker, running back; Jack Becker, running back; and Jack Becker, running back.

The four starters for the Echobrook football team are: Jack Becker, quarterback; Jack Becker, running back; Jack Becker, running back; and Jack Becker, running back.

## ECHO PROFILE - Harold Nelson

Fund raising is not a new thing for Harold Nelson, 1964 chairman of the Mountainside Community Fund Drive. Nelson, a tall, thin, young man, has served in past years on the borough-wide drive and he says, with an engaging grin, for the past nine years has been busy raising funds for his family — his wife, Terry, and their three children, Beth Ann, Ricky, 6, and Mary Jo, 3.



HAROLD NELSON

## PLANS COMPLETE FOR PBA AFFAIR

The Sol-Tones will set the tempo for dancing at Saturday night's 8th Annual Ball of Mountainside Local 126, Patrolmen's Benevolent Association, at the Scotch Plains Country Club.

The Sol-Tones will set the tempo for dancing at Saturday night's 8th Annual Ball of Mountainside Local 126, Patrolmen's Benevolent Association, at the Scotch Plains Country Club.

## Dems Won't Have Mayor Candidate

John Rose and Joseph Stupa Democratic candidates for election to the Borough Council in Mountainside, announced this week that the ticket will not include a mayoral candidate.

They were quoted as saying that they believe the chances for election are strengthened by maintaining an "open ticket."

"This is a realistic approach and it stems from our desire to insure opposition to the present one-party system," they said.

## Wester 'Satisfactory'

The condition of Mountainside Councilman Tom Wester was described as "satisfactory" at press time by a spokesman for Overlook Hospital. Summit Wester has been confined at the summit hospital since he sustained a fracture of the right leg at a Borough Council meeting.



WALTER, Ends Mark Kelly (left) and Ricky Oels are shown getting in shape for season opener of Gov. Livingston High School football team. Mountainside boys are scheduled to start Saturday against Daxton Regional High in Springfield.

## THE FLOOR SHOP

EST. 1934

"QUALITY AT A COMPETITIVE PRICE TRY US"

**ARMSTRONG'S VINYL INLAID REMNANTS** \$1.50 sq. yd.

Reg. \$3.29 sq. yd. • Some Room Size

**540 North Ave.** • Near Morris • Union

CARPETS • LINOLEUM • TILE •

Open Mon., Wed., Thurs. to 9 • EL 2-7400

Park in Lot Adjacent to our Building

IRVINGTON UNION LIVINGSTON

# Kempers shoes

There's fitting skill in these hands



A winning combination famous Edwards shoes for children plus Kempers individualized attention that assures a perfect fit. Proper fitting is a matter of experience and Kempers' staff of shoe counters have that experience. Width B to FFF

**Edwards** from 5.98

IRVINGTON 1055 Springfield Ave. (Elex 2-8367)

UNION 996 Stuyvesant Ave. (Next to Union Theater) MUdock 8-8367

LIVINGSTON 25 W. Northfield Rd. (Next to Food Fair) WYman 2-8332

ALL STORES OPEN FRIDAY TO 9 P.M.

Irvington and Union Open Mon. & Fri. Until 9 p.m.

**DRIVE SAFELY**

# SAVE UP TO 25% A YEAR OR MORE

## ON FIRST STATE'S NEW REGULAR PERSONAL CHECKING ACCOUNTS

Did you ever calculate your annual charges on your checking account? In some banks they could run to \$25 or more, depending on the type of account which you have. Compare these new, low charges with your present account, and you'll discover why more people are making the move to First State Bank.

MINIMUM BALANCE	MONTHLY CHARGE	CHARGE PER CHECK
\$400.00 or more	None	None
\$300.00 to \$399.00	None	10c
\$100.00 to \$299.00	50c	10c
\$ 99.00 or less	\$1.00	10c

**OPEN YOUR ACCOUNT TODAY AT ANY OFFICE!**

### The FIRST STATE BANK OF UNION

UNION NEW JERSEY

MAIN OFFICE: Morris Avenue at Burke Parkway • MUdock 6-4800

HIGHWAY BRANCH: Route 22 at Monroe St. • MUdock 6-4800

Townley Branch — Morris Ave. at Potter Ave. • MEMBER FEDERAL DEPOSIT INSURANCE CORPORATION

## Religious News

### First Presbyterian Church

Morris Avenue at Main Street Springfield, New Jersey

Ministers: Bruce W. Evans, Donald C. Weber

**St. James**

43 S. Springfield Ave. Springfield

Rev. Francis X. Coyle, pastor  
Rev. Edward Gehling and Rev. Richard Nordone, assistant pastors

### Saint Stephen's Episcopal Church

Main at opposite Taylor rd Millburn, N.J.

Rev. James E. Lindley, Rector

### Battle Hill Community Methodist Church

118 Liberty Ave. Union, N.J.

### Temple Beth Ahm

An Affiliate of The United Synagogue of America

Rabbi Reuben B. Levine  
Cantor Israel Weisman  
66 Baltusrol Way

### Temple Sharey Shalom

N. Springfield Ave. and Rhumbler rd. Springfield

Rabbi Israel S. Breiner  
Cantor Mark J. Biddelman

### Holy Cross Lutheran Church

The Church of the Radio "Lutheran Hour" and TV "This is the Life"

612-441 Mountain Ave. Springfield, N.J.

Eastern P. Messerschmidt, pastor  
Telephone: CRestview 7-6938

### Springfield Emanuel Methodist

Main at and Academy green Springfield

Rev. James Stewart, pastor

### Community Presbyterian

Meeting House Lane

Saturday — 10 a.m. Westminster Choir and 11 a.m. Chapel Choir

Sunday — 9 a.m. Education Sunday for parents and Church School, 11 a.m. Morning Worship, Cradle Roll, Nursery, RSC, Organ Recital, 1 through 3, and 3:30 p.m. Westminster Fellowship

Monday — 9 a.m. Nursery School

Tuesday — 8 p.m. Session Meeting

Wednesday — 9 a.m. Nursery School, 10 a.m. Bible Study, 11 a.m. Intercessory Prayers, 12:30 p.m. Christmas Workshop and 8 p.m. Chancel Choir

Thursday — 12:30 p.m. Christmas Workshop

### Reformed Church Chapel

242 Shunpike rd. Above Baltusrol Way

Rev. George T. Robertson, Rev. William P. Livingston

Services every Sunday at 10 a.m.

**THE BIBLE SPEAKS TO YOU**

WNEW—AM 6.15, A.M. 1130 KC  
WNRB—1.30 A.M. 640 KC

SUNDAYS  
THE WORD OF CHRISTIAN BROADCAST PROGRAM  
**WHAT HAPPENS WHEN YOU PRAY?**

First Church of Christ, Scientist  
224 Broadway at 27th Street, N.Y.C.

A branch of THE BROTHER CHURCH THE FIRST CHURCH OF CHRIST, SCIENTIST in America, Mass.

Bible Service at 11:00 A.M. Sunday School 10:00-11:00 A.M. Wednesday Evening Service 8:30 P.M. Mission 8:30 P.M. Reading Room 345 Broadway at 27th Street 10:00-11:30 except Sundays and Holidays and other Wednesday meetings. Also Thursday Ecstacy 10 to 9:00

## Dinner To Honor Teachers, Staff Of Church School

## To Join In Mission Of Lutheran Church

Members of the Church School will be invited to a dinner to honor their teachers and staff. The dinner will be held at the Hotel... The Lutheran Church is also planning a mission... The church school will be held at the... The church is planning a mission... The church school will be held at the... The church is planning a mission...

## Panel Discussion At St. Stephen's

The panel discussion will be held at St. Stephen's... The panel will discuss... The panel discussion will be held at St. Stephen's... The panel will discuss...

## Local Witnesses To Attend Confab

Local witnesses will be attending the conference... The conference will be held at... Local witnesses will be attending the conference... The conference will be held at...

## Lutheran Church Convention Ends

The Lutheran church convention has ended... The convention was held at... The Lutheran church convention has ended... The convention was held at...

### First Church Of Christ Scientist

291 Springfield Ave. Summit

### Townley Presbyterian

Valley rd and Huguenot ave. Rev. Dwight E. Faust, pastor  
Earle Lyte, assistant

### GIMBEL'S UNION CENTER OUTLET

**THURS., FRI., SAT. ONLY!**

## Men's Shirts 1.99

\*Excella \*Ass. Styles  
\*Jayson \*Most Sizes  
\*Van Heusen \*Buy & Save  
\*Arrow \*Reg. to 12.95  
\*Mr. John

<b>LADIES SHIRTS 1.99</b>	<b>MEN'S SLACKS 2.49</b>
*By Crazy Hans *Ass. Styles *All Sizes *Long Sleeve *Reg. to 7.95	*N.I.E. *Levis *100% Cotton *Blends *Ass. Styles *Reg. to 6.95

**SELLING OUT!**

## LAMPS 2.99

\*Assorted Styles  
\*Pole Types \*All with Shades  
Reg. to 23.00

<b>MOVING DOGS HEAD 1.49</b>	<b>CHILDREN'S SHOES 49c</b>
*Corker *Special *Reg. to 3.95 *United *Quantity	*Ass. Colors *All Sizes *Reg. 1.25-val *Reg. 1.49

## LADIES' SWEATER SETS! 2.99

\*Cardigans & Slipovers  
\*Ass. Colors & Sizes  
\*100% Orlon  
\*Reg. to 7.95

LADIES SUITS & SLACKS	CHILDREN'S SHOWSUITS	MOHAIR SWEATERS
-----------------------	----------------------	-----------------

Books - Slippers - Under Garments - Etc., Etc.

Thurs. 9:30-6  
Fri. 9:30-9  
Sat. 9:30-6

984 STUYVESANT AVE. UNION, N. J. 686-9820

**OPEN 3 DAYS ONLY!**

# DUMB BUGS IN OUR HOME ???

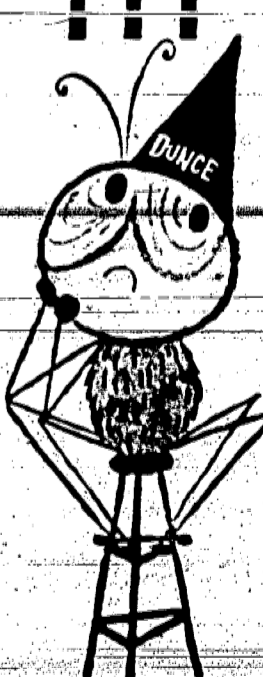

If you have dumb bugs in your home who come out into the open where you can see them, it means you also have smart bugs who stay in their secret hiding places. Outsmart them by calling WESTERN. We wipe out the smartest bugs, no matter how well they hide and with complete safety to you, your family and your pets. Ask about our HOME SERVICE that keeps your home "Spring Clean" all year long. For a free home inspection, call today!

**WESTERN EXTERMINATING COMPANY**

MOUNTAINSIDE 1048 ROUTE 22 AD 3-4100

OFFICES IN: ATLANTIC CITY • BALTIMORE • MOUNTAINSIDE • PHILADELPHIA • WASHINGTON • WILMINGTON

Makes Hole-In-One  
John Reynolds of 340 Huguenot ave., Union, joined the armed circle of golfers who have made a hole-in-one Reynolds' ace came at the Equinox Country Club and as a result is entered in the Old Singer Hole-In-One contest. The prize is a trip to Scotland for two and \$1,000.

# Borough Singer Will Perform Mom Of 4 Featured In Folk Festival

When the curtain goes up on the International Folk Festival Saturday, Oct. 18 at the Municipal School, one of the performers will be recognized by many Mountainside residents.

Mrs. Pog (nee) Olson, 45, lives with her husband, Arthur, and four children at 1187 Bazaar St. Mrs. Olson will be one of the performers featured in the second folk festival to be sponsored by the Mountainside Music Association. In this year's show which begins promptly at 8 p.m., Mrs. Olson will sing American folk songs and accompany herself on the auto-harp.

A veteran performer, Mrs. Olson has sung in many Mountainside Music Association shows and has performed before numerous women's groups in this area. She is presently serving in the "Chorus" of the Protestant Church, singing with her husband, director of the church choir.

Mrs. Olson was a member of the Union County Council of Music of

# Forfeits License 60 Days In Court On Auto Charges

...of the ...  
...of the ...  
...of the ...  
...of the ...  
...of the ...

# ECHO PROFILE

Continued from Page 1 ...  
...of the ...  
...of the ...  
...of the ...  
...of the ...

# Car Strikes Pole; Motorist Injured

Mrs. Florence Leone, 52, of 296 S. Springfield ave., Springfield, was injured Friday night, when her car struck a utility pole in Mountainside. Police ...

# Mountain Spring Bake Shop

Every Day Is Special Day

Specializing in all cakes  
BIRTHDAYS — WEDDINGS  
PARTIES  
721 MOUNTAIN AVE. DR. 6-4948  
SPRINGFIELD, N. J.

Books  
WORLD BOOK  
ENCYCLOPEDIA  
102 PRICES & TERMS CALL  
MARGARET AMFIELD — REG'L MGR.  
AD 3-4841

# Legal Notice

PUBLIC NOTICE  
...of the ...  
...of the ...  
...of the ...  
...of the ...

# NEED A JOB?

Read the Help Wanted Section of the Classified Pages. You can probably find an employer who can use your services. If not, list your qualifications in an employment wanted ad. Just call 271-3000 and ask for Ad-fab.

# GRAND OPENING MONDAY, SEPT. 28th

It will always be our sincere aim to present the highest quality food properly prepared and served ...  
Stop in and see us soon!

Harry Lagos & John Tsakonas

# SATELLITE DINER

...AND RESTAURANT  
ROUTE 22 EAST BOUND LANE \* MOUNTAINSIDE  
AD 2-9711

- \* Open 7 Days
- \* 24 Hours A Day
- \* Complete Family Dinners Served Daily, Including Sunday
- \* Breakfast - Luncheon - Dinners

With a great deal of pride we take pleasure in bringing to you the most modern concept and design in restaurant history, together with finest of foods and service.

# Hartung

...of the ...  
...of the ...  
...of the ...  
...of the ...

# Invited To Clinic

George H. ...  
...of the ...  
...of the ...  
...of the ...

# Teams Tie For Lead In Women's League

The ...  
...of the ...  
...of the ...  
...of the ...

NEED A JOB? Read the Help Wanted Section of the Classified Pages. You can probably find an employer who can use your services. If not, list your qualifications in an employment wanted ad. Just call 271-3000 and ask for Ad-fab.

NEED A JOB? Read the Help Wanted Section of the Classified Pages. You can probably find an employer who can use your services. If not, list your qualifications in an employment wanted ad. Just call 271-3000 and ask for Ad-fab.

# GAS HEAT INSTALLED in less than 1 day!



For FREE Estimate Call 687-5593  
the all-new AMERICAN-Standard PACKAGED HOME-HEATING GAS BOILER  
New fuel economy  
compact, attractive design  
See us at once for free estimate and low prices ...

Anthony Jukosky  
Plumbing & Heating  
Contractor  
1167 Burnet Ave., Union

FIRST in friendly service!

HAVE FUN WHEN YOU RETIRE!

Don't let a slim budget cramp your style during retirement years. Put some extra money aside now in a dividend-earning Saving Account here at First Federal. We pay dividends four times a year!

4%  
a year Current Dividend Rate

DIVIDENDS CREDITED QUARTERLY

FIRST FEDERAL SAVINGS  
150 ELM STREET, WESTFIELD, NEW JERSEY

### Red Light Figures In Rt. 22 Collision Injuring Trucker

A traffic light along Rt. 22 at the New Providence rd. intersection in Mountainide was laid at least partly to blame by police Monday for a three-vehicle collision that caused injuries to one truck driver.

The victim, William A. Hoffman, 34, of Somerville, suffered cuts of the head, police said. His truck struck the rear of a car driven by Joseph O'Connor, 46, of Scotch Plains, which in turn struck the rear of a car driven by Ernest W. Faucher, 42, of Plainfield.

The accident happened at 7:40 a.m. at a curve in the east-bound lanes. Faucher had stopped for a red light, police said. According to the police report, the traffic light "causes the traffic on Rt. 22 to back up, which in turn causes the stopping of vehicles some distance from the light."

### 9 New Cars, Trucks In Rt. 22 Collisions

Nine new cars and three trucks were damaged in a Rt. 22 collision in Mountainide last Thursday, and a police patrol car was damaged shortly afterwards, when a curious motorist drove into it while the officer was investigating the first crash.

According to Mountainide police, the complicated situation began, when a loaded new-car carrier driven eastbound by Robert D. Bell of Davison, Mich., struck the rear of a similar vehicle driven by Lavern Voelker, also of Davison. This vehicle in turn was struck in the rear by Donald Skinner of Flint, Mich.

Nine new cars on the carriers were damaged in the chain reaction collision, police said. Bell told police his brakes failed at the intersection with Lawrence ave., where the traffic signal was red.

While Patrolman Joseph Mazur was investigating the 1:40 p.m. accident, a car driven by Robert E. Sadowski, 25, of Plainfield rammed the rear of the parked police car, Mazur said.

Sadowski told Mazur he was watching a wrecker crew at work. Mazur said the police car's red flasher was in operation. The vehicle received minor damage to the trunk lid and "lower trunk panel."

The patrolman issued a summons to Sadowski for careless driving.

Heading the five residential districts, which are broken down according to voting districts, are first, Mrs. Charles Shomo; second, James Noste; third, Rollie Schiefelbein; fourth, Thomas Riccardi; fifth, James Keating. Philip Elmer will head the industrial section.

William Ditzel has accepted the vice-chairmanship, John Miller is serving as treasurer and Mrs. John Foster will handle publicity.

The full committee was scheduled to meet last night at Nelson's home on Ridge dr. Main item on the agenda, according to the chairman, was the setting of a financial goal.

Miss Marva C.M. Jones, daughter of Dr. and Mrs. Minor C. K. Jones, Far View dr., Mountainide, will resume her studies Monday as a senior at Centenary College for Women, Hackettstown.

### Resume Curriculum At Salve Regina, R. I.

NEWPORT, R. I. — Susan D. Santos of 934 Mountain Ave., Mountainide, resumed studies Monday at Salve Regina College here.

Located in historic Newport, the college in a four-year fully-accredited, private, liberal institution offering curricula leading to B.A. and B.S. degrees.

**TEDDY'S**  
Restaurant  
And Cocktail Lounge  
Steaks-Chops-Seafood  
Congenial Atmosphere  
Delicious Food at MODERATE PRICES  
For Reservations Call 1978 Rt. 22, Mountainide  
Next To Somerset Bus Terminal  
AD 2-1761

### Chairmen Named For Fund Drive Named By Nelson

Harold Nelson, chairman of the Mountainide Community Drive, has announced the names of the district and industrial chairmen for the annual fund-raising event which will open Oct. 10.

Heading the five residential districts, which are broken down according to voting districts, are first, Mrs. Charles Shomo; second, James Noste; third, Rollie Schiefelbein; fourth, Thomas Riccardi; fifth, James Keating. Philip Elmer will head the industrial section.

William Ditzel has accepted the vice-chairmanship, John Miller is serving as treasurer and Mrs. John Foster will handle publicity.

The full committee was scheduled to meet last night at Nelson's home on Ridge dr. Main item on the agenda, according to the chairman, was the setting of a financial goal.

### Bids

(Continued from Page 1)  
Equipment Co. of East Orange, \$4,704.50, New Jersey Communications Corp. of Kenilworth, \$5,532 for transistor-type and \$4,388 for tube type.

A representative of the last firm stated that two bids were submitted since the transistor-type is on back order and would not be available for several months, therefore, he also gave the lower bid for tube type system.

The bid submitted by the Universal Fire Equipment Co. was not according to specifications.

**EARLY SOFT**  
Publicity chairman and individuals urged to observe the holiday deadline of this newspaper for other than spot news. Thursday is even better. Include your name, address and phone number.



PREPARING FOR SHOW: Mrs. J. C. (Bert) Souder of 1547 Coles ave., Mountainide, stands in front of one of the 30 or more paintings she will have on exhibit in a one-man show which opens Sunday at the Robbins Gallery in the Hollywood Theatre Building in East Orange. This will be the sixth one-man show for the local artist who is listed in "Who's Who in American Art" and "Who's Who a American Women."

### Mountainside Scouts Win Camping Award

Scout Master Vince Warkala during the past summer was the one week camp out at Camp Watchung. Seven Scouters young men attended Camp Watchung under the guidance of the Scoutmaster and three Assistant Scout Masters, he said.

### Consultants

(Continued from Page 1)  
A Board of Review was held on the last day of camp to advise the Scoutmaster and Assistant Scout Masters on the progress of the camp. The report was presented by the Scoutmaster and the Assistant Scout Masters.

### PLAGED AT MISSOURI

Miss Sandra McKinney has pledged Alpha Delta Pi at the University of Missouri at Columbia. A freshman, Miss McKinney is the daughter of Mr. and Mrs. H. J. McKinney, 1440 Orchard rd., Mountainide.

### One-Woman Show It's A Mountain Of Work

BY RELY ZEISS  
The "paid, too," she grins with characteristic frankness, "the paid for it."  
The studio was a wall of windows on the north side and from the house, with the exception of the studio which is starkly white, is painted in a pecky cypress, a paneled panelling into which the artist reports happened to hammer nails which she had picked them.  
On the main hang, in addition to many of Mrs. Souder's paintings, works of other artists, Maxwell and his companion and Frank, and by many other artists, including Robert H. Kelly, John Pellarno and Halley Dannerstein.  
Mrs. Souder and their children, a senior at the University Regional High School, lived for five years on Whipperwill way in Mt. Pleasant before moving to their present home 11 years ago.

Mrs. Souder, who also studied under Gerald Foster, is distressed, as she feels many other traditional artists are, about the current "social protest" trend in art circles. She feels the chaotic discords so interpreted are "not art" and could endanger "lasting values which should be preserved. We should not close our eyes to newness but let it at least have some artistic value."

Among the 30 or more paintings which will be in her East Orange show are several which she did this summer when she and her husband were in Spain. The show, which will run to Oct. 14, will be open Tuesdays through Saturdays from 11 a.m. to 5 p.m. and on Thursday evenings.

An artist, Mrs. Souder reveals, before show-time gets something akin to a performer's first-night jitters.  
You feel scared — a little bit proud but very humble. You think of all you have still to learn. And you hope people will like what you have done, for after all that is the function of an artist — to please the eye of the viewer."

### Library Director

(Continued from Page 1)  
Covers; Elizabeth Whitney; Color Guide to Home Decoration; Kay Hardy; How to Finish or Refinish Furniture; Building Club; editors; Home Painting; Wall Papering and Decorating; Heloise; Heloise's Kitchen Hints; and Heloise's House-keeping Hints.

## FINANCE IN ADVANCE

# The 65's Are Coming...

### SHOP FOR YOUR NEW CAR WITH A LOAN APPROVAL IN YOUR POCKET

With National Bank's "finance in advance" auto loan plan, you can shop for your new car like a cash buyer. Stop in either office, in Westfield or Mountainide, and get the complete details on how you can enjoy the convenience of the "NABOW" "finance in advance" auto loan.

### QUICK... CONFIDENTIAL SERVICE AT EITHER OFFICE!

## The NATIONAL BANK

WESTFIELD MOUNTAINSIDE  
A Community Bank dedicated to Community Service  
Member of Federal Reserve System Member Federal Deposit Insurance Corporation

During the second week of August, 11 scouts went to Camp Sabatia, the Council's Wilderness Camp in the Adirondacks, for two weeks of camping activities. Those receiving merit badges during this period were: camping, Jim Dwyer; canoeing, Jim Dwyer, Bruce Kaplan, Jeff Ross, Glenn Warkala and Jeff Williams; cooking, Robby Buck, Dick Ross; first aid, Jack Zarra; pioneering, Jim Dwyer, George Matko, Jack Zarra; rowing, Glenn Warkala; soil and water conservation, Bruce Kaplan; swimming, George Matko, Jeff Ross and Jeff Williams. Paul Wingate received merit badges in canoeing, cooking, fishing, machinery and mechanical drawing.

Robby Buck passed all requirements for Second Class Scout. Jim Dwyer earned the necessary badges for First Scout and Paul Wingate passed all requirements for Eagle Scout. These credits must be passed by the Board of Review.

The first meeting of Troop 78 will be held during the next week.

### Two Boards

(Continued from Page 1)  
Lourdes School, which is not yet operating at its full capacity for 270 students, it is not expected that the borough will have to build any more classrooms to meet peak enrollment unless there is an additional home building boom, the report states.

If required, new classrooms should be added at the Beechwood School, which is within the area, where the most residential growth is likely to occur, the consultants claim.

Where one-family homes may produce between 0.6 to 1.0 school-age children per dwelling unit, studies show that garden apartments produce between 0.15 to 0.28 students per dwelling unit and lower apartments between 0.05 to 0.10 students. Any proposed alternative uses are not likely to account for any radical changes in school enrollments, the report states.

## REPLACE THAT WORN OUT HEATING BOILER NOW WITH AN UP-TO-DATE GAS HEATING...

### AMERICAN STANDARD GAS BOILER

for as little as **\$3.00** A WEEK

- fast, clean even heat
- compact, lightweight
- automatic operation
- installed anywhere
- work-free controls
- economical, built-in
- silence, no squeak
- water heater

WE SELL, INSTALL AND SERVICE ONLY THE BEST: AMERICAN STANDARD

## Bornstein Sons

Plumbing • Heating • Air Conditioning

SHOWROOM 487 HAWTHORNE AVE. NEWARK, N. J.

ES 4-6500

# Memorial Volunteer Guild Says Prayer At Meeting

The Memorial General Hospital Volunteer Guild, Union, held its first meeting last Thursday (Sept. 17) at McMahon's Real Estate Office, Union. Mrs. Helen Nusbaum, president, announced a one-minute silent prayer in memory of Mrs. Eleanor Peter, a Guild member who recently passed away.

Mrs. Mary Kroebel replaced Mrs. Mabel Gawley as corresponding secretary for the remainder of the year. Mrs. Kroebel announced that the group's first card party will be held Nov. 13 in the Blue Flame Room at the Elizabethtown Gas Co., Green Lane, Union. A film entitled "Holiday Food" will be shown, and a cake sale is planned.

One thousand hour pin was presented to Mrs. Frances Bennett. Others who received pins, bars and certificates included Mrs. Vicki Cronson, Mrs. Frances Schweitzer, Mrs. Ellen Lenzel, Mrs. Ethel Orchard, Mrs. Esther DiVenuto, Mrs. Berna Gessler, Mrs. Elizabeth Wardle, Mrs. Ruth Cooper, Mrs. Jean Hedge, Mrs. Nancy Stearns, Mrs. Myrtle Yates, Mrs. Marie Struening, Mrs. Regina Madden, Mrs. Norma Miller, Mrs. Barba Cameron, Mrs. Judy Houston, Mrs. Ann Schmidt, Mrs. Mildred Ward, Mrs. Eleanor Tighs, Mrs. Ann Van Schoik, Mrs. Letty Lauthach and Mrs. Evelyn Matia. Meeting night was changed from the fourth Thursday to the third Thursday of each month. Delegates from the group will attend the National Osteopathic Guild Association Convention at the Americana Hotel, New York City, on Nov. 4, 5 and 6.

**End-of-Season FENCE CLOSE-OUT!**  
TOP QUALITY CHESTNUT SPLIT RAIL FENCE TO FOOT SECTION

**\$2.69**

Picked up  
A \$3.45 value

Free Use of Post Hole Digger!

**JAEGER Lumber & Supply Co.**  
2322 Morris Ave., Union  
MURDOCK 8-0070

Open Daily 7:30 a.m. to 3 p.m.  
Saturday 7:30 a.m. to 12 noon  
BRANCH YARD  
Spring Lumber Co., Spring, N. J.  
MILLINGTON 7-1239

## Cerebral Palsy Group To Hold Variety Show

The Women's Society of Cerebral Palsy, Union County, Linden, will present its first annual fund raising variety show, "Fountain of Youth," Oct. 2 at 8 p.m. in the town square. The group will have a special preview show for children Sunday at 2 p.m. The public is invited.

## Set To Begin Studies At Bethany College

Miss Arlene Judith Stage, of 276 Indian trail, Mountaintop, was among approximately 225 newcomers who entered Bethany College, Bethany, W. Va. A graduate of Governor Livingston Regional High School, she was the feature editor of the yearbook, layout editor of the dramatic club, chemistry club and German club. She was also on the senior play committee.

## Miss Dwyer Enters Washington School

Patricia Lynn Dwyer, daughter of Mr. and Mrs. James F. Dwyer of 1327 Wood Valley rd., Mountaintop, is one of 22 freshmen women who have entered Trinity College, Washington, D.C., this fall. She is a graduate of Holy Trinity High School, Westfield. Trinity College, now in its 100th year, is one of the oldest liberal arts colleges for women established under Catholic auspices. Its founding by the Sisters of Notre Dame de Namur in 1897 was the culmination of over sixty years of experience in American education.



MRS. HENRY R. SPINNLER JR.

## Geraldine Riggio Married At Mass To Butler Man

At a Nuptial Mass celebrated where she is a graduate of Mt. St. Mary's Academy, Riggio, a graduate of Governor Livingston Regional High School, was married to Ann Riggio, daughter of Mr. and Mrs. Joseph V. Riggio of 376 New Providence rd., Mountaintop, became the bride of Henry R. Spinnler of Butler. The bridegroom is the son of Mrs. Henry R. Spinnler of Butler and the late Dr. Spinnler.

## BOMBAY ALUMNA SPEAKS TONIGHT TO AAUW BRANCH

Lalita Kapadia, a Bradford resident who was educated in India, will speak on "Hinduism" at tonight's meeting of the Mountaintop Branch of the American Association of University Women. The meeting will open at 8:30 at the home of Mrs. Peter Metz, 1300 Summit lane, Mountaintop. Mrs. Kapadia holds a master's degree in economics from Bombay University and worked in the radio broadcasting field in India for several years. The branch held a sherry party for prospective members Tuesday afternoon at the home of Mrs. Paul Krylow, 304 Old Lodge rd. Mrs. Ronald Straight, chairman of the event, was assisted by Mrs. Donald Inman, Mrs. Nicholas Bradshaw and Mrs. John Miller.

## MISS JANE ADAMS BECOMES BRIDE OF PARKS POLICEMAN

Miss Jane Ellen Adams, daughter of Mr. and Mrs. Earl F. Adams, 300 W. 11th Street, Erie, Pa., became the bride of Carl Thompson, son of Mr. and Mrs. Carl Thompson, of Cranford, N.J., at a Nuptial Mass celebrated at St. Mary's Roman Catholic Church, Union, Pa., on Sept. 20. The bride is a graduate of Governor Livingston Regional High School, Union, N.J. The groom is a member of the Erie Police Department. The couple will reside at 1344 Stone Brook ave.

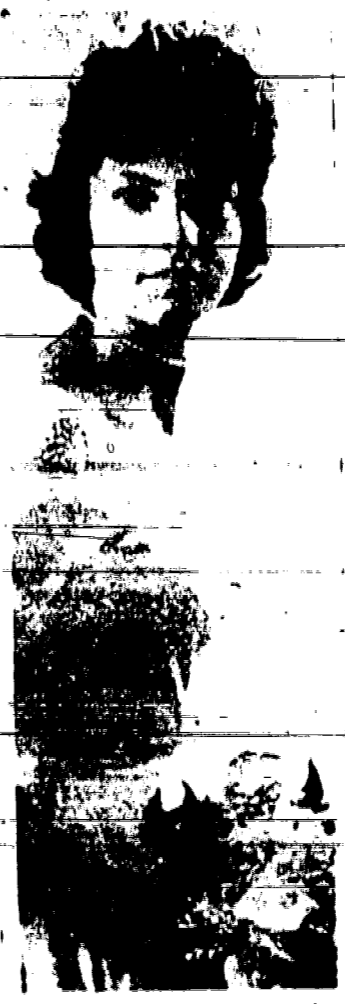

MRS. CARL THOMPSEN

## At Florida Southern

Miss Arlene Judith Stage, of 276 Indian trail, Mountaintop, was among approximately 225 newcomers who entered Bethany College, Bethany, W. Va. A graduate of Governor Livingston Regional High School, she was the feature editor of the yearbook, layout editor of the dramatic club, chemistry club and German club. She was also on the senior play committee.

## Park Union Guild Starts Annual Tag Week, Oct. 5

The Park Union Guild of the Colonial Chapter will hold its annual Tag Week, Oct. 5 through Oct. 11. The chairman is Mrs. Jack Kojan, Mrs. Na. Soren, Mr. Soren, Mrs. H. Soren, Mrs. Leo Soren.

## SHOWER IS HELD FOR MRS. KAPKE IN MOUNTAINSIDE

A shower for Mrs. Carl Kapke was held recently at the home of Mrs. William R. Adams, 1317 Park Hill rd., Mountaintop. The couple resides in Garwood.

## A NEW COIFFURE FOR CRISP FALL DAYS . . .



- Deluxe Shampoo
- Rinse
- Hair Setting
- Hair Shaping

ONLY \$5.00 Limited Time Only

**VINCENT'S HOUSE OF BEAUTY**  
2027 MORRIS AVE. UNION CENTER  
MU 6-3824

No Appointment Necessary

# WHY WAIT FOR THE WEATHER?



**waltz through washday!**

Packaged sunshine... that's the beauty, the convenience of a Gas Dryer. Yours to use, no matter what the weather... or season... or time of day!

Select from one of these two models specially priced during our annual Fall Dryer Sale.

**SAVE \$40**

Only \$199.95

Model DGE-7020 or RCA Whirlpool LMG-487-1

NO DOWN PAYMENT \$5 per month

FREE Normal Installation

FREE Venting

FREE 5-YEAR SERVICE

FREE Delivery

Offer limited to areas served by Elizabethtown Gas Company

**Elizabethtown Gas**

ELIZABETH 175 Wall Street, 800 North Broad Street, EL 2-6100

METUCHEN 452 Main Street, ME 6-1700

PERTH AMBOY 220 Market Street, ME 6-1700

RAHWAY 219 Central Avenue, ME 6-1700

WESTFIELD 184 Elm Street, AD 3-0040

## BRIDGE WINNERS RECEIVE AWARDS

Trophies were presented to last year's winners at a recent meeting of the Mountaintop Women's Duplicate Bridge Club held at the Elks Lodge in Mountaintop. North-South winners who received trophies were Mrs. Robert Ruff and Mrs. Raymond Herrig, first place; Mrs. Walter Stogryn and Mrs. Nathan Von der Leppe, second; Mrs. Fred Stanger and Mrs. William Geaves, third. East-West winners were Mrs. Urban Richard and Mrs. Carl Salzano, first; Mrs. Robert Carlson and Mrs. Robert Richey, second; Mrs. J. H. Foster and Mrs. Leon Spitz, third.

## ROSARY SOCIETY SETS BREAKFAST

The Rosary Altar Society of Our Lady of Lourdes Church, Mountaintop, will hold its annual Mother-Daughter Communion breakfast Sunday, Oct. 4 at 8:30 a.m. at the church. Tickets for the affair, which will follow the Mass in the parish auditorium next Sunday after each Mass. Serving on the committee are Harold Nelson, ticket chairman; Mrs. John Wroblecky, program; and Mrs. Randol Meaters, publicity.

If You Love BEAUTIFUL FURNITURE!

**COVE FURNITURE**  
2624 MORRIS AVE. UNION MU 7-8976  
Open Even 'Till 9



**He's installed Gas Heat 24,723,000 times.\***

Let's ask him why it's better.

Gas is clean. Cuts cleaning and decorating bills. Reduces housework.

Gas equipment is quiet. There are no moving parts in a gas burner. So modern in fact that out of 10 brand new homes in this area have it. You should, too. For a FREE HOME HEAT SURVEY, call Elizabethtown Gas or, if you prefer, call your plumbing or heating contractor. You'll get a written estimate on the yearly cost of heating your home with gas and also learn how reasonable it is to install a new, modern gas heating unit.

He's every quality-minded plumbing and heating contractor in the U.S.A. All rolled into one.

He's your neighbor. A local business man. A man with his eye on the long haul and a sound reputation. He's the man who knows and recommends gas heat where quality is demanded.

Gas equipment is simple. Simple to install. Simple to operate. So simple and trouble-free that annual service contracts are not required.

Gas heat is dependable. Piped directly to your home, there are no delivery or storage problems.

**Elizabethtown Gas**

ELIZABETH 500 North Broad Street, EL 2-6100

METUCHEN 452 Main Street, ME 6-1700

PERTH AMBOY 220 Market Street, ME 6-1700

RAHWAY 219 Central Avenue, ME 6-1700

WESTFIELD 184 Elm Street, AD 3-0040

Offer limited to areas served by Elizabethtown Gas Co.

\*This is the number of gas heated homes in the United States. There are more than 40,000 gas heated homes in the Elizabethtown service area alone.

# Four-Year Institutions Seeking Junior College Grads With Aid

Many four-year universities are seeking junior college graduates with financial aid for the fall semester. The aid is in the form of special grants, tuition, and room and board. Some of the universities are: New York University, Columbia University, and the University of Pennsylvania. The aid is available to students who have completed two or three years of college work. The aid is available to students who have a minimum grade point average of 2.5. The aid is available to students who are planning to attend a four-year university in the fall. The aid is available to students who are planning to attend a four-year university in the fall.

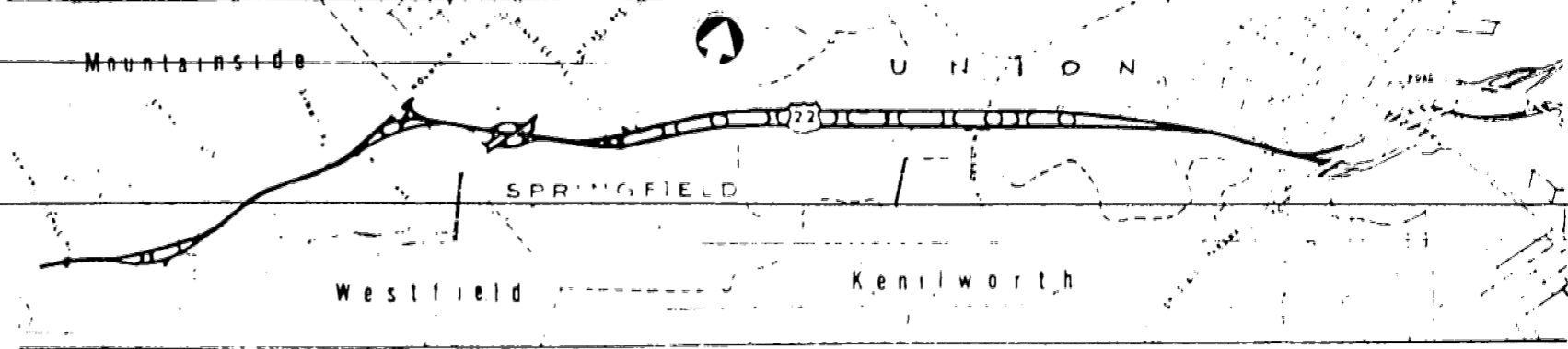

## Bids To Be Received For Rt. 22 Repairs Panel Moderator Named By Group

The Union County Planning Board has received bids for the repaving of a portion of Rt. 22. The bids were received from several contractors. The board will select the contractor to repave the road. The repaving will be done in three sections: from Union to Mountainside, from Mountainside to Springfield, and from Springfield to Kenilworth. The repaving is expected to be completed by the end of the year.

### NATIONAL 4-H CLUB WEEK SEPTEMBER 26th TO OCTOBER 3rd

### Slate 4-H Club Week Sept. 27-Oct. 3 Put Aside

Monday through Friday, the National 4-H Club Week will be observed. The week is a time for recognizing the achievements of young people who have been active in 4-H. The week is a time for recognizing the achievements of young people who have been active in 4-H. The week is a time for recognizing the achievements of young people who have been active in 4-H.

### School Children Advised Of Woes In Smoking Habit

Dr. Hoch explained the mechanism of smoking. He said that the tar in cigarettes is a major cause of lung cancer. He said that the nicotine in cigarettes is a major cause of addiction. He said that the carbon monoxide in cigarettes is a major cause of heart disease. He said that the tar in cigarettes is a major cause of lung cancer.

Bit by bit... every litter bit hurts! KEEP AMERICA BEAUTIFUL!

Union's Cigar Headquarters! Cigars at Wholesale Prices! Lowest in town!

TOM'S SMOKE SHOP 974 Stuyvesant Ave., Union MU 8-4334

# LET'S GO FISHING

## FOR THE BEST VALUES AT CHANNEL LUMBER'S LEISURE LIVING CENTER

**SPINNING OUTFIT**  
One piece Fiberglass Rod, one imported spinning reel, 100 yards 10 lb. monofilament line, one pkg. sinkers, one pkg. hooks and a bobber. All first quality, name brand merchandise. Easily an 8.99 value.

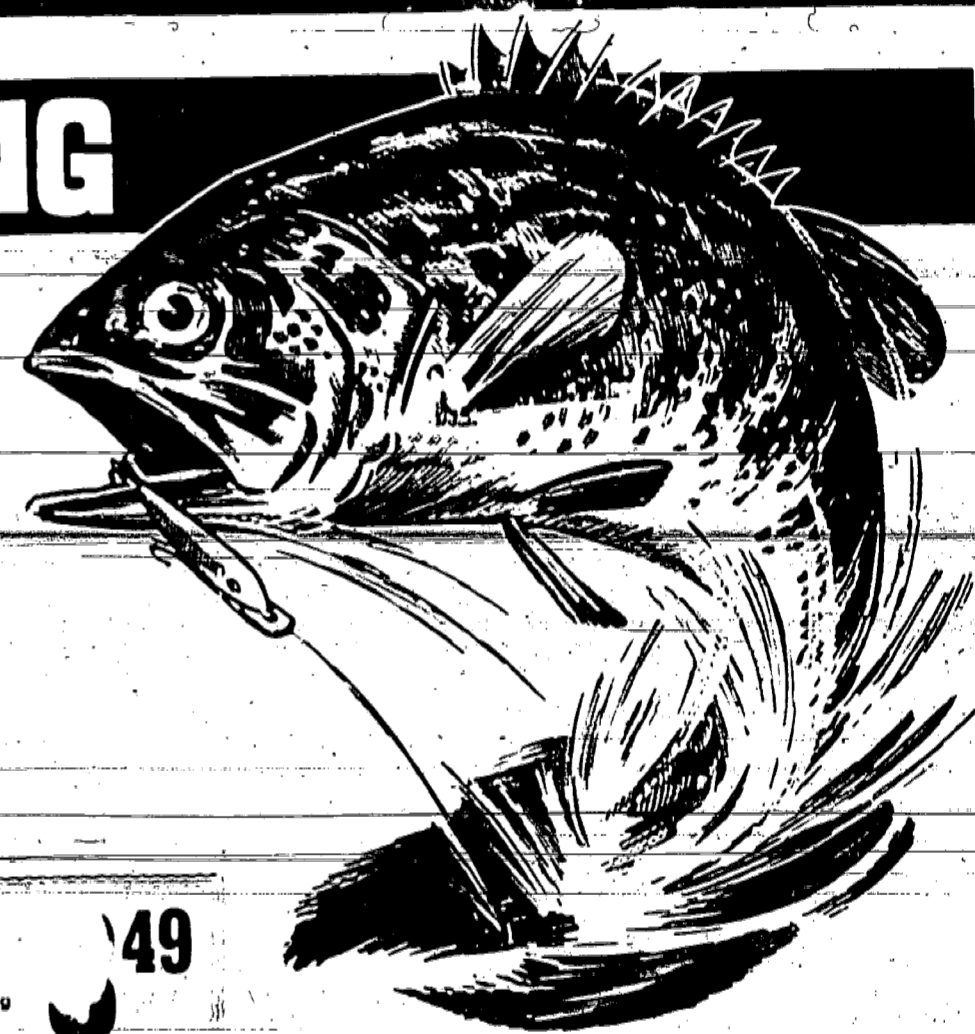

**SPECIAL 4.99**  
LIMITED QUANTITIES



**SALT WATER OUTFIT 4.99**  
2 piece glass boat rod Famous Penn No. 77 reel o Spool, 20 lb. monofilament line, 6 assorted sinkers, pkg snelled hooks. \$16.00 value.

Fun for the Entire Family



### POOL TABLES

This top quality pool table is built with deluxe features of more expensive pool tables. Double framed pedestal legs, double side rails, and attractive walnut finish sides. Reinforced heavy playing surface with adjustable bed levels over entire area. Extra lively rubber cushions. New moulded plastic corners. Complete with a set of 21 balls, two 48" cue, bed and leg levers, triangle, chalk, and bridge. 84" x 44" x 31" No. PT7502

**68.95 TRIANGLE 97c**

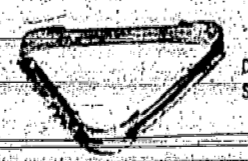

**Cue Repair Kit 1.49**  
Cue clamp, six #11, six #12 hide cue tips, cement, sand paper & chalk.

**CHALK 59c**  
Factory fresh billiard chalk for best performance.

**CUE STICKS**  
Excellent balance & taper. The fine finish stick to the touch.

48"	2.97
52"	3.97
57"	5.29

**CUE STICKS 2-PIECE**  
The professional's choice. Screw one section into the other to assemble. Beautiful balance and taper. #20675

**8.69**

**CUE BALL 1.29**  
Professional 2 1/4" 6-ounce ball. Use as a breakball or for vending.

**BILLIARD BALLS 16.97**  
Professional ball, 6-ounce weight. Perfect roundness and color. Durable beyond compare. 2 1/4" SIZE #PB-2146 SET

**ARCHERY SET 10.69**  
A well balanced, adjustable, archery set consisting of one custom built fiberglass target, new 6000' 24-in. pound pull equipped with moulded aluminum handle covered with genuine valskin, and nylon necks. Six 24" target arrows, one heavy plastic ball quiver, one genuine leather shooting bag, one wooden arrow rest, one 16" paper target. Professional quality. The discriminating archer's choice.

**ARCHERY SET 6.97**  
A youth's more advanced archery set consisting of a growing sport also an excellent set for the beginning archer. Complete 4 1/2" full working recurve genuine fibre glass riser, new 20" 25-lb. Equipped with vinyl nocks and right and left handed plastic moulded grip & target arrows. 24" 1 1/2" leather arm guard and 1" leather target face. 16"

**TARGET ARROW 49c**  
Made of Post-Olefin Cord, sprayed with contrasting colors and selected turkey feathers.

**QUIVER 1.19**  
Leather and plastic will carry 12 arrows. Finely finished and attached to the bottom and tapered on top to attach to archer's belt.

Support the dairy that has fought to bring you lower milk prices. Lampert's milk is bottled under the highest Govt. standards. Homogenized, rich in vitamin "D" 100.

**MILK**  
1/2 gal. 45c gal. 84c

**LAMPERT-FARM STORE**  
Nearst You

ALL STORES OPEN MONDAY LABOR DAY From 9 a.m. to 10 p.m. "Where Shopping Is A Pleasure!"

Now that vacation is over do as thousands are doing - follow the crowd!

DIAL 763-4800

ORDER BY PHONE AMERICA'S MOST UNUSUAL LUMBER, HARDWARE, HOUSEWARE STORES

# CHANNEL LUMBER

CHANNEL AT TOPPS • TOTOWA • LIVINGSTON • CLIFTON • SPRINGFIELD • NEPTUNE • SAYREVILLE • NEWARK

**CREDIT PLANS**  
1 NO-COST CHARGE-IT - No Down Payment - No Interest - 12 Months Pay.  
2 FLEXO CONV. CREDIT - Buy Now - No Down Payment - 2 1/2 to 18 Months to Pay - FREE 24 HOURS CREDIT - FREE DELIVERY

**Leisure Living Center**  
Adjoins CHANNEL STORE On Route 22, Springfield



**BETROTHAL TOLD TO MR. FELDMAN; BRIDAL DATE SET**

Gerilyn Weisberger, daughter of Mr. and Mrs. ... and ... of ... has become engaged to ... of ... The wedding is scheduled for ...

**FASHION FORSIGHTED WOMEN ... LOOK TO US FOR THE LATEST STYLES ...**

**RENEE**  
Hair Styling Salon

773 Mountain Ave.  
Springfield • DR 6-9793  
Hours: Mon thru Wed & Fri 9-6  
Thurs. 9-9; Sat 8-5

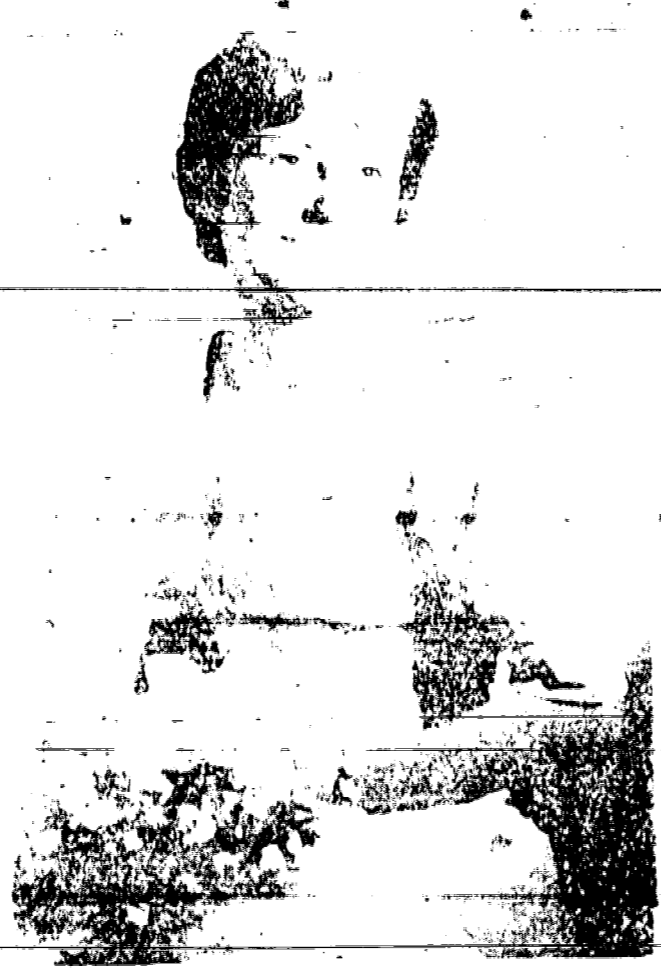

**Woman's Club Holds Its First Meeting, Future Fall Activities Are Announced**

**Miss Truncala Is Married To Mr. Pierro Of Linden**



MRS. GERD PIERRO

**TRAIL CLUB SETS FALL CARD PARTY TICKETS ON SALE**

**Miss Gregory Married At Presbyterian Church**

**EARLY COPY**  
Publishers chairman and individuals are urged to observe the Friday deadline of this newspaper for other than spot news. Thursday is even better. Include your name, address and phone number.

**Newcomers Club Marks 10th Anniversary Oct. 14**

**David Burr**  
Cold weather's ahead and David Burr's planned for your outdoor gear.  
1050 Springfield Ave.  
Irvington Center  
Open Mon & Fri Evenings

**PROFESSIONAL BRIDAL CONSULTANT**  
SERVICES AVAILABLE  
Printing • Supervision  
**BEACON HILL COMPANY**  
206 Morris Ave. Springfield, N. J.  
DR 6-1236

Church Groups, Clubs, Organizations, Cub Packs, Etc.  
**RAISE MONEY**  
For Your Favorite Projects  
**ASSURE YOURSELF OF MAXIMUM PROFITS**  
with the sale of our large variety of Everyday & Christmas Greeting Card Boxed Assortments, Personalized Christmas Cards, Stationery, Gift Wrappings, Ribbons, Novelty & Household items, plus many others.  
**ACT NOW . . . have your representative "COME ON DOWN"**  
**SYLVIA MAE STUDIOS**  
55 William Street, Newark  
1/2 Hour Free Parking — FRIENDLY AUTO PARK 47 William St.

**IT'S FALL TIME AT . . . REINETTE**  
You're Invited To Browse Around At . . .  
**REINETTE YOUTH CENTER**  
246 MORRIS AVE. SPRINGFIELD DR 9-5135  
Open Daily 9:30 to 6 p.m. Thurs. - Sat. Even. to 8:45 p.m.

Review Class for  
**COLLEGE BOARD EXAMS**  
Courses Begin Soon  
**BASIC MATH AND VERBAL SKILLS**  
IN PREPARATION FOR DEC & JAN SCHOLASTIC APTITUDE TESTS (S.A.T.)  
Sefriday Classes — Weekday After-School Classes  
Class Size Limited — Experienced and Qualified Staff  
SCHOOL CONVENIENTLY LOCATED ON MAIN NEAR DAY RT., ORANGE  
For Information Call  
**COLLEGE REVIEW CENTER**  
REDwood 1-3928 REDwood 1-3993 CENTER 9-3111

**GO OIL HEAT**  
With today's modern oil heating system and fuel oil you will have the cleanest, most economical and safest heat on the market. We satisfy your complete heating and fuel needs with our personalized service.  
ESTIMATES & SURVEYS FREE OF CHARGE  
24 HOUR OIL BURNER SERVICE  
**Real comfort all winter long with our Gulf housewarming plan**  
Look what you get:  
1. Expert heating equipment service — Choose from low-cost efficiency "tune-up" to complete, year-round coverage.  
2. Easy payment plan — At no extra cost to you, we divide your estimated annual heating costs into equal monthly payments.  
3. Automatic delivery — We deliver Gulf Solar Heat® "automatically" so that you are never without an adequate supply.  
4. Gulf Solar Heat — The world's finest heating oil — that burns hotter and cleaner to give you real comfort — economically!  
**Gulf SOLAR HEAT heating oil**  
A, B & C FURNACE & BURNER PLANS AVAILABLE  
• We keep your tank filled on our degree day basis.  
Use Our EASY-PAY... Even Payment... BUDGET PLAN... Serving Union & Essex Counties for 36 Years  
**KINGSTON FUEL CO.** MU 6-5552  
2304 Vaux Hall Rd., Union, N. J.  
**FALK FUEL CO.** MU 6-5528

**temptingly tender MEATS**  
You are assured of the tenderest and tastiest meat when shopping at RAU's . . . because of our ILC processing . . . we will not give our customers anything but the finest and at RAU'S YOU CHECK OUT WITH MORE FOR LESS!  
Genuine Spring  
**LEGS OF LAMB 59c/lb**  
Baby STEER 49c/lb LIVER 49c/lb WEBSTER BACON 59c/lb Boneless 4-lb Avg TURKEY ROAST 99c/lb  
**GARDEN FRESH!!** Fresh MacINTOSH APPLES 3-lbs 29c  
Early New POTATOES 5-lbs 25c  
From the farm to RAU'S means fresh to you!  
**RAU QUALITY MEATS AND PRODUCE**  
763 Mountain Avenue Springfield DR 6-5505  
FREE DELIVERY of course!

**EVERY MINUTE OF EVERY DAY**  
... someone in need benefits from your contribution  
Very soon, you will be asked to give the United Way. Before you give, consider for a moment just what your contribution means. You will be lending your aid to not just one, but a long list of worthy causes in your community. This is the easy way to support all these causes — with one contribution for the entire year. So be generous — give from your heart as well as your pocketbook. Contribute now!  
**give the UNITED way**  
Contributed by Public Service Electric and Gas Company

686-7700... For An 'Ad Taker' WANT AD SECTION 686-7700... For An 'Ad Taker'

REAL ESTATE—HELP WANTED—FOR SALE—WANTED TO BUY PERSONALS — AUTOMOTIVE — BUSINESS DIRECTORY

Help Wanted Help Wanted Help Wanted Real Estate For Sale For Sale BUSINESS DIRECTORY

HELP WANTED - Women
ATT NOW, EARN \$1000 PER MONTH...

REPORTERS WANTED
Men or Women
Major reporters, investigative reporters...

HELP WANTED
INFORMATION leading to the recovery of...

GIRLS! WOMEN!
Looking for an interesting and financially rewarding career...

SELL BY PHONE INTERESTED?
Write for an appointment to Box 15, Union Leader.

HELP - WOMEN
Christmas "Dream"
BUY ONE ORIGINAL "DREAM"...

WOMAN, INTERESTED IN...
AM to 3:30 PM in Union Leader's office...

TOYS! TOYS! TOYS!
Holiday season MU 7-5213

GIRL - WOMAN
Part time, excellent salary, morning hours available...

STENOGRAPHER, Springfield law office...
Please call for details.

CLERICAL
REQUIRE EXPERIENCE IN OFFICE TYPING...

GIRLS - WOMEN
Trainees
RESEARCH & DEVELOPMENT LAB

OFFICE GIRL
Rent bookkeeping, typing, etc.

WATERBURY, full & part time, days or nights

CHILDREN'S DAY CARE
Full time, part time, days or nights

DOMESTIC WORK WANTED
FOR MORNING WORKWEDNESDAY

NATURE, experienced woman would like to buy...

WOMAN seeks part-time work in Springfield...

HELP WANTED - Men, Women
DELIVERY BOY and all around restaurant work...

MANAGER
Packaging plant, Irvington-Elizabeth area...

HELP WANTED - Men
CARRIED MAN with car, part time evenings...

HOUSE FOR RENT
IRVINGTON, 3 bedrooms, 1 1/2 baths...

Moving & Storage
FOR A MOVING SERVICE...

Office Space to Lease
WOMEN DESIRABLE AREA...

Retirement Home
NORWOOD, 1200 SPRINGFIELD AVENUE...

Room & Board Wanted
WOMEN DESIRABLE AREA...

Sales, Rentals, Appraisals
HARRY A SCHUMAN REALTOR...

Apartment
HARRY A SCHUMAN REALTOR...

Apartment to Rent
HAVE YOU A FURNISHED ROOM APARTMENT TO LET?

Real Estate
Real Estate is the most important investment you will ever make...

Newsboys Wanted
IN IRVINGTON
VALESHOFF & THE ROSELLES

CALLING MR. INCH
686-7700 After 3:30 P.M.

ADVERTISING SALESMEN
If you're willing to put forth a little effort to launch a new career...

LET'S GET TOGETHER
Send resume to: Box 44, Union Leader

MACHINIST
(1st CLASS)
AN EXPERIENCED MACHINIST FOR EXPANDED JOBBING WORK...

UNIVERSAL Manufacturing Co., Inc.
1148 GROVE ST. IRVINGTON, N.J.

DELIVERY BOY and all around restaurant work...

MANAGER
Packaging plant, Irvington-Elizabeth area...

HELP WANTED - Men
CARRIED MAN with car, part time evenings...

HOUSE FOR RENT
IRVINGTON, 3 bedrooms, 1 1/2 baths...

Moving & Storage
FOR A MOVING SERVICE...

Office Space to Lease
WOMEN DESIRABLE AREA...

Retirement Home
NORWOOD, 1200 SPRINGFIELD AVENUE...

Room & Board Wanted
WOMEN DESIRABLE AREA...

Sales, Rentals, Appraisals
HARRY A SCHUMAN REALTOR...

Apartment
HARRY A SCHUMAN REALTOR...

Apartment to Rent
HAVE YOU A FURNISHED ROOM APARTMENT TO LET?

Real Estate
Real Estate is the most important investment you will ever make...

Newsboys Wanted
IN IRVINGTON
VALESHOFF & THE ROSELLES

CALLING MR. INCH
686-7700 After 3:30 P.M.

ADVERTISING SALESMEN
If you're willing to put forth a little effort to launch a new career...

LET'S GET TOGETHER
Send resume to: Box 44, Union Leader

MACHINIST
(1st CLASS)
AN EXPERIENCED MACHINIST FOR EXPANDED JOBBING WORK...

UNIVERSAL Manufacturing Co., Inc.
1148 GROVE ST. IRVINGTON, N.J.

DELIVERY BOY and all around restaurant work...

MANAGER
Packaging plant, Irvington-Elizabeth area...

HELP WANTED - Men
CARRIED MAN with car, part time evenings...

HOUSE FOR RENT
IRVINGTON, 3 bedrooms, 1 1/2 baths...

Moving & Storage
FOR A MOVING SERVICE...

Office Space to Lease
WOMEN DESIRABLE AREA...

Retirement Home
NORWOOD, 1200 SPRINGFIELD AVENUE...

Room & Board Wanted
WOMEN DESIRABLE AREA...

Sales, Rentals, Appraisals
HARRY A SCHUMAN REALTOR...

Apartment
HARRY A SCHUMAN REALTOR...

Apartment to Rent
HAVE YOU A FURNISHED ROOM APARTMENT TO LET?

Real Estate
Real Estate is the most important investment you will ever make...

Newsboys Wanted
IN IRVINGTON
VALESHOFF & THE ROSELLES

CALLING MR. INCH
686-7700 After 3:30 P.M.

ADVERTISING SALESMEN
If you're willing to put forth a little effort to launch a new career...

LET'S GET TOGETHER
Send resume to: Box 44, Union Leader

MACHINIST
(1st CLASS)
AN EXPERIENCED MACHINIST FOR EXPANDED JOBBING WORK...

UNIVERSAL Manufacturing Co., Inc.
1148 GROVE ST. IRVINGTON, N.J.

DELIVERY BOY and all around restaurant work...

MANAGER
Packaging plant, Irvington-Elizabeth area...

HELP WANTED - Men
CARRIED MAN with car, part time evenings...

HOUSE FOR RENT
IRVINGTON, 3 bedrooms, 1 1/2 baths...

Moving & Storage
FOR A MOVING SERVICE...

Office Space to Lease
WOMEN DESIRABLE AREA...

Retirement Home
NORWOOD, 1200 SPRINGFIELD AVENUE...

Room & Board Wanted
WOMEN DESIRABLE AREA...

Sales, Rentals, Appraisals
HARRY A SCHUMAN REALTOR...

Apartment
HARRY A SCHUMAN REALTOR...

Apartment to Rent
HAVE YOU A FURNISHED ROOM APARTMENT TO LET?

Real Estate
Real Estate is the most important investment you will ever make...

Newsboys Wanted
IN IRVINGTON
VALESHOFF & THE ROSELLES

CALLING MR. INCH
686-7700 After 3:30 P.M.

ADVERTISING SALESMEN
If you're willing to put forth a little effort to launch a new career...

LET'S GET TOGETHER
Send resume to: Box 44, Union Leader

MACHINIST
(1st CLASS)
AN EXPERIENCED MACHINIST FOR EXPANDED JOBBING WORK...

UNIVERSAL Manufacturing Co., Inc.
1148 GROVE ST. IRVINGTON, N.J.

DELIVERY BOY and all around restaurant work...

MANAGER
Packaging plant, Irvington-Elizabeth area...

HELP WANTED - Men
CARRIED MAN with car, part time evenings...

HOUSE FOR RENT
IRVINGTON, 3 bedrooms, 1 1/2 baths...

Moving & Storage
FOR A MOVING SERVICE...

Office Space to Lease
WOMEN DESIRABLE AREA...

Retirement Home
NORWOOD, 1200 SPRINGFIELD AVENUE...

Room & Board Wanted
WOMEN DESIRABLE AREA...

Sales, Rentals, Appraisals
HARRY A SCHUMAN REALTOR...

Apartment
HARRY A SCHUMAN REALTOR...

Apartment to Rent
HAVE YOU A FURNISHED ROOM APARTMENT TO LET?

Real Estate
Real Estate is the most important investment you will ever make...

Newsboys Wanted
IN IRVINGTON
VALESHOFF & THE ROSELLES

CALLING MR. INCH
686-7700 After 3:30 P.M.

ADVERTISING SALESMEN
If you're willing to put forth a little effort to launch a new career...

LET'S GET TOGETHER
Send resume to: Box 44, Union Leader

MACHINIST
(1st CLASS)
AN EXPERIENCED MACHINIST FOR EXPANDED JOBBING WORK...

UNIVERSAL Manufacturing Co., Inc.
1148 GROVE ST. IRVINGTON, N.J.

DELIVERY BOY and all around restaurant work...

MANAGER
Packaging plant, Irvington-Elizabeth area...

HELP WANTED - Men
CARRIED MAN with car, part time evenings...

HOUSE FOR RENT
IRVINGTON, 3 bedrooms, 1 1/2 baths...

Moving & Storage
FOR A MOVING SERVICE...

Office Space to Lease
WOMEN DESIRABLE AREA...

Retirement Home
NORWOOD, 1200 SPRINGFIELD AVENUE...

Room & Board Wanted
WOMEN DESIRABLE AREA...

Sales, Rentals, Appraisals
HARRY A SCHUMAN REALTOR...

Apartment
HARRY A SCHUMAN REALTOR...

Apartment to Rent
HAVE YOU A FURNISHED ROOM APARTMENT TO LET?

Real Estate
Real Estate is the most important investment you will ever make...

Newsboys Wanted
IN IRVINGTON
VALESHOFF & THE ROSELLES

CALLING MR. INCH
686-7700 After 3:30 P.M.

ADVERTISING SALESMEN
If you're willing to put forth a little effort to launch a new career...

LET'S GET TOGETHER
Send resume to: Box 44, Union Leader

MACHINIST
(1st CLASS)
AN EXPERIENCED MACHINIST FOR EXPANDED JOBBING WORK...

UNIVERSAL Manufacturing Co., Inc.
1148 GROVE ST. IRVINGTON, N.J.

DELIVERY BOY and all around restaurant work...

MANAGER
Packaging plant, Irvington-Elizabeth area...

HELP WANTED - Men
CARRIED MAN with car, part time evenings...

HOUSE FOR RENT
IRVINGTON, 3 bedrooms, 1 1/2 baths...

Moving & Storage
FOR A MOVING SERVICE...

Office Space to Lease
WOMEN DESIRABLE AREA...

Retirement Home
NORWOOD, 1200 SPRINGFIELD AVENUE...

Room & Board Wanted
WOMEN DESIRABLE AREA...

Sales, Rentals, Appraisals
HARRY A SCHUMAN REALTOR...

Apartment
HARRY A SCHUMAN REALTOR...

Apartment to Rent
HAVE YOU A FURNISHED ROOM APARTMENT TO LET?

Real Estate
Real Estate is the most important investment you will ever make...

Newsboys Wanted
IN IRVINGTON
VALESHOFF & THE ROSELLES

CALLING MR. INCH
686-7700 After 3:30 P.M.

ADVERTISING SALESMEN
If you're willing to put forth a little effort to launch a new career...

LET'S GET TOGETHER
Send resume to: Box 44, Union Leader

MACHINIST
(1st CLASS)
AN EXPERIENCED MACHINIST FOR EXPANDED JOBBING WORK...

UNIVERSAL Manufacturing Co., Inc.
1148 GROVE ST. IRVINGTON, N.J.

DELIVERY BOY and all around restaurant work...

MANAGER
Packaging plant, Irvington-Elizabeth area...

HELP WANTED - Men
CARRIED MAN with car, part time evenings...

FOR SALE
ALL QUALITY PAINTS
WINDHAM & RETAIL
ECLAIR PAINT & VARNISH CO.
142 COLUMBIAN AVE., NEWARK, N.J. 07102



BUSINESS DIRECTORY

CROSSWORD PUZZLE

DEATH NOTICES

Painting & Paperhanging
PAINTING & PAPERHANGING
PAINTING & DECORATING
THOMAS G. WRIGHT
FRANK DELLER
Piano Tuning
L. HORVATH

CROSSWORD PUZZLE
LAST WEEKS ANSWER
ACROSS
1. Language of Spain
8. Fokimo shelter
22. A clique
23. Excess of changes
24. Subtle emanations
25. Little girl
26. Tricked
27. C's
28. A property barrier
30. Removed, as apple centers
32. Early inhabitant: G.I.
33. Vein angle: foot
35. Garment border
37. Printer's measure

Hollywood Florist
1482 SUYVESANT AVE.
UNION-IRVINGTON
We specialize in Funeral
Design and sympathy
Arrangements for the bereaved
family Just phone.
MU. 6-1838 or MU 7-1838

DEATH NOTICES
MILBURN
MILBURN
MILBURN
MILBURN

Legal Notices
NOTICE OF APPLICATION
ALEX AIDERMAN, President
MILTON B. ROEDER, Vice President

PUZZLE NO. 804
1. Down
2. Small horse
3. Part, to malt drunk
4. Drama: Jap.

YOUR FAVORITE DINING PLACES FOR...
KINGSTON RESTAURANT
OLD EVERGREEN LODGE
OLDE COLONIAL INN

AIRSTREAM
SHERWOOD MOBILE HOMES
1400 Long Valley, N. J.
Tel. 874-8663 or L. O. GOULD

Plumbing - Heating
DON'T LIVE WITH THAT DRIP!
LEO KANTROWITZ
PLUMBING & HEATING

Automotive
Automobiles for Sale
Weather Stripping
Window Service

BAVARIAN VILLAGE
Restaurant & Bar
656 Springfield Ave.
Newark
MU 6-9650

ITALIAN CUISINE
PICNIC GROVE
MALL RENTALS - DINNER PARTIES
BARN DANCING
EVERY SATURDAY NIGHT

Rest Homes
CHERRY HILL Rest Home for the
Aged and Retired - 600 Cherry
Ave. EL 3-1657

PERSONALS
FLYING CLUB
Membership available. Colonial Estate
Area. Based Morristown. Fine fully
equipped. 1964-1965. 1000 sq. ft.
with 1000 sq. ft. pool. Call 7-1000

BLUE SHUTTER INN
2640 Morris Ave. Union
MU 6-6130
CATERING
One of N. J.'s largest and finest
facilities for
Banquets, Weddings, etc.
Dances, Cocktail Parties
(10 Rooms Available)

THE CAMPTOWN
Opposite Bell & Co.
Opposite Bell & Co.

HACKETTSTOWN
HOUSE FOR SALE
500 Year Old Barn, remodeled.
Residence with 1000 sq. ft.
on the side of the road,
completely renovated.
Call 422-1858 after 6 P.M. 424-8518

Automotive
Automobiles for Sale
1964 V-8 Bird, Full Power, All-Steel
Excellent Buy \$1900 Call after 6 P.M.
EL 3-1656 Private

CHANCELLOR DELICATESSEN
AND RESTAURANT
878 Chancellor Ave. Newark
WA-9-8872 - Open 12-1 a.m.

SWISS YODEL RESTAURANT
1049 Clinton Ave. Irvington
(1 block from Parkway)
G 9-724

EASY WANT AD FORM
Ad will appear in these 8 Newspapers
\*Union Leader \*Irvington Herald \*Vailsburg Leader
\*Springfield Leader \*Mountainside Echo
\*Linden Leader \*Suburban Leader \*The Spectator

SERVICE DISCOUNT ON AIR-CONDITIONING REPAIRS
HOUSE CALLS - Reg. \$6.50 - With Coupon
WE ALSO REPAIR:
WASHERS - DRYERS
REFRIGERATORS
354-4931
SAVE THIS COUPON - GOOD ANY TIME

THE CONTINENTAL
Restaurant & Booth Bar
487-3834

TRETOLO'S
At New Point, Union, N. J.
MU 3-0700

Reaching 85,000 Families Each Week in Union, Irvington,
Vailsburg, Springfield, Mountainside, Linden, Kenilworth,
Roselle and Roselle Park.
Five (5) Words of Average Length Will Fill One Line. For
Extra Long Words - Allow Two (2) Spaces. (Be Sure To Count
Name, Address and Phone Number and print exactly as you want
Ad to Appear.) Figure Your Cost by Multiplying the Number of
Words by 14c. Minimum Charge - \$2.80 (20 Average Words)
Please Print or Write Clearly

A-A AUTO STORES
ELIZABETH NEWARK
443 SUYVESANT AVE. (Cor. Orange Ave.)
877 SO. ORANGE AVE. (Cor. Orange St.)
Daily 8 a.m. - 5:30 p.m. Sun. 9 a.m. - 12:30 p.m.
Daily 8 a.m. - 5:30 p.m. Sun. 9 a.m. - 12:30 p.m.

EXECUTIVE LUNCHEON CLUB
Wool Chestnut at Route 22
Union, N. J.
GARDEN STATE COCKTAIL LOUNGE
at Garden State Blvd.
at Union-Hillside Line
MU 8-3333

THE VOLPONE'S
(Jimmy's)
Est. 1936 Family Restaurant
211 Stuyvesant Ave. Newark
IS 8-9159
W 10-18

Suburban Publishing Corp., 1201 Suyvesant Ave., Union, N. J.
Please insert the following Classified Ad on the date(s) shown:
(1) (2) (3) (4) (5)
(6) (7) (8) (9) (10)
(11) (12) (13) (14) (15)
(16) (17) (18) (19) (20)
Name \_\_\_\_\_
Address \_\_\_\_\_
City \_\_\_\_\_
Phone \_\_\_\_\_
(If additional words are required, attach separate sheet of paper)
Insert Ad \_\_\_\_\_ Time (s) @ \_\_\_\_\_ per insertion - starting \_\_\_\_\_ Date
Amount Enclosed \_\_\_\_\_ ( ) Cash ( ) Check ( ) Money Order

FREE! FREE! PRESSURE RADIATOR CAP TEST
Why overheat? Stop coolant loss!
Let us give your radiator cap a FREE TEST at
either store
QUANTITIES NEVER LIMITED AT A-A STORES

CHRISTINE LEE'S GAS LIGHT
64 Cherry St. Elizabeth
For Reservations and Information
Call CHRISTINE at 891-1833
HARRY'S
229 Johnson Place, Newark, N. J.
WA-9-9618
Air-Conditioned Ample Parking
HENRY'S TAVERN AND RESTAURANT
215 Suyvesant Ave. Irvington (In Chenoweth)
Tel. 25-29797
W 10-729

COUNTRY DINING
BROOKSIDE INN
138 Hurd St. Mine Hill, N. J.
FO 6-5377
COLONIAL INN
84 Main St. Medford, N. J.
MU 7-8534
Parking in Rear

HOLIDAY INN KENILWORTH
241-2580
Est. 1936 Garden St. Pkwy.

PED-E-FLOUS
Mountain Blvd., Watchung, N. J.
PL 3-0111
Since 1888

# Regional High School Pioneered In Several Fields

By WARREN W. HALSEY  
Second of a series.

The facts contained in this history have been taken for the most part from official sources. Interpretations are the opinions of the author, who was superintendent of the Union County Regional High School District from its inception until he retired in June, 1956.

REGIONAL HIGH SCHOOL marks a milestone. The Union County Regional High School was the first regional school in New Jersey to be created by having a number of small communities combine to support a regional school. While Mount Holly and Penns Grove had formed regional districts, high schools had existed in these districts and the purpose of becoming regional districts was primarily to secure additional state aid.

The Union County district was a pioneer in many respects; in establishing such a district, in building a large addition to the original structure and in building a second high school in a second district. When the State Department of Education was faced with the need for providing leadership in solving the problem of tremendous growth in the high school area in the post-war period, the example set by this regional district was of great assistance in providing a solution.

It has been amply demonstrated in this district that the pooling of resources of several small districts can provide the equipment, curricular offerings and services far beyond those of the small high school.

**SELECTING A NAME FOR THE HIGH SCHOOL:** At the suggestion of Dr. A. L. Johnson, the Board of Education named the school after Jonathan Dayton, who was in command of a company of militia during the Battle of Springfield during the Revolution.

Jonathan Dayton grew up in Elizabethtown and was a captain in his father's regiment at the time of the battle. Part of this engagement took place near the northern edge of the school property.

Jonathan Dayton had the distinction of being the youngest member (27) serving as a delegate at the Constitutional Convention of 1787. In 1798, he was elected to the U.S. Senate and served from 1799 to 1805. Later he became actively interested in the settlement of the western territory and held title to vast tracts in Ohio. As a tribute to this interest, the city of Dayton, Ohio, was named for him.

**MAKING PREPARATION FOR OPENING IN 1937:** After the formation of the Regional District in 1935, the Board of Education met in the office of the County Superintendent of Schools in the Court House in Elizabethtown until the high school opened in September, 1937.

Dr. A. L. Johnson acted as the educational consultant for the board until the appointment of a supervising principal. The long delay in select-

ing a supervising principal was not due to a scarcity of applicants but probably due to Dr. Johnson's desire to hold the reins of authority as long as possible since he had been with the project since its inception.

Today, the superintendent of a newly formed regional district has at least a year to build a curriculum, select a staff, and aid in the preparation of a budget, select equipment and take care of the infinite number of details required in the operation of a high school.

The minutes of the Board of Education of Feb. 5, 1937 list the qualifications expected of candidates for the position of supervising principal. It is interesting to note that the person finally selected must be willing to render voluntary service without compensation prior to July 1, 1937, an indication that there were depression years. On March 23, 1937, Warren W. Halsey was selected by a unanimous vote of the Board of Education.

When the supervising principal was appointed, he was given a sizeable cardboard box which contained teachers' applications which had accumulated over the preceding two years. The Board established this policy in interviewing candidates:

1. Minimum experience of 1 year;
2. The courtesy of an inter-applicants from Union County;
3. Unless circumstances were unusual, married women would not be employed;
4. Salary range: women, \$1,300 to \$2,000, men \$1,600 to \$2,000.

Interviews with candidates were conducted in Garwood where Halsey was supervising principal. Candidates selected for recommendation to the Board of Education were interviewed by the board at the James Caldwell School in Springfield, usually on a Saturday afternoon.

As soon as school closed in Garwood in June, the supervising principal and secretary set up an office with borrowed equipment in the as yet unfinished Regional High School. The newly appointed teachers were in and out of the building throughout the entire summer.

Enough praise cannot be given to this group who gave so unflinchingly of their time in preparing courses of study, scheduling students and taking care of all the details which make for the smooth operation of a high school.

On the opening day, one of the older residents of Springfield was present because he wanted to see the first students transported to Springfield rather than to another community for high school education.

## Brushing Up On Plans In Advance Can Save Effort In House Painting

That old adage, plan ahead, is especially valuable when it comes to painting a house.



WARREN W. HALSEY

rollment grows. The following list indicates two significant facts about the size of the high school population:

1937	849	1938	953	1939	1038
1940	1006	1941	1072	1942	1143
1943	1200	1944	1275	1945	1348
1946	1411	1947	1485	1948	1558
1949	1636	1950	1708	1951	1771
1952	1841	1953	1907	1954	1974
1955	2041	1956	2107	1957	2174
1958	2241	1959	2307	1960	2374

1. For the first 13 years, there was practically no change in the number of students enrolled despite the large increase in the lower grades of the elementary schools.

2. After the population was struck the high school in 1950, the increase mounted in geometric proportions and has made rapid growth in high school population one of the outstanding features of this Regional District ever since.

## FINANCIAL PROBLEMS ARISE!

When this Regional High School opened in 1937, the district had no balance carried over from preceding years. The Board of Education had to depend upon the six local districts turning over the taxes collected locally. As late as March 20, 1939, the minutes of the board indicated that requests for further payments due were made to three of the districts in arrears.

In order to encourage the formation of regional districts, the legislature wisely put in the original legislation state aid of \$60 per pupil. The first budget of the district totaled \$166,930, of which \$25,825 was anticipated from state aid and \$77,045 or 46 per cent was raised from local taxes.

Over the years, the proportion of state aid decreased so that in 1956, 76 per cent of the budget of \$1,239,470 was raised locally. State aid over most of this period was liberal, however, especially when compared with other school districts.

Union County Regional High School has been in a fortunate position financially over

the years. Many industries have located in the several districts and in a great many areas, and a large amount of help has been given.

As a result, while the school enrollment rose from 849 in 1937 to 2374 in 1960, the assessed valuation of the district increased from \$15,938,765 in 1937 to \$6,267,127,000 in 1960, an increase of more than fourfold.

Since New Jersey depends so largely on the property tax for the support of schools, the Regional District with its large increase in assessed value has been able to finance good schools.

## THE EDUCATIONAL PHILOSOPHY

of the Regional High School was prepared by a committee of the Board of Education of the Regional High School District.

The Board of Education is progressive. For many years it has been a leader in the state of New Jersey in the field of education, and has been recognized as the educational center of the region.

ional skills. We should provide media for acquiring an awareness of social responsibilities and learning to use them in the community.

The curriculum system covers a wide range of subjects and is designed to be in line with the students' needs and interests.

We must take care of the present in order to prepare for the future. We must provide a program of continuing education for the staff and the community.

## THE BOARD OF EDUCATION

is progressive. For many years it has been a leader in the state of New Jersey in the field of education, and has been recognized as the educational center of the region.

High School Board in providing facilities for a rapidly growing school population. Whenever the need for a new building or an addition of new building had the faculty ready, they moved.

Books should be paid for. Books should be paid for. Books should be paid for.

## THE HIGH SCHOOL LIBRARY

expands. A high school library should be one of the educational centers of the region.

a secondary school in 1837. Jonathan Dayton Regional High School had a trained faculty and a large amount of help from the English teachers and librarians. The library was no longer used as a study hall, except during the hours.

The library was a laboratory for putting into practice the theories learned in library instruction since students were allowed to use the library by permission. The collection had become the largest in the history of the school.

To be continued.

**SBM**

**Enroll Now.. TO LEARN**

IBM KEYPUNCH	COMPUTER PROGRAMMING
IBM TABULATING SWITCHBOARD-PBX	RECEPTION-TYPING
COMPILOTER	MACHINE TRANSCRIPTION
CALCULATOR	IBM EXECUTIVE TYPING

BUREAUX SENSITIVE APPROVED BY STATE BOARD OF EDUCATION  
Lifetime Placement Assistance—Coed—Day or Evening

**School of Business Machines**  
790 BROAD ST., NEWARK, 5th FLOOR—MA 4-1394  
Paterson, Montic Park, Hackensack, Trenton, Jersey City

**AT GRAND UNION'S PARTIES THE CUSTOMERS GET THE GIFTS**

# 92<sup>nd</sup> Birthday

**SAVE CASH AND BLUE STAMPS**

**GRAND UNION SUPERMARKETS**

**BUTTER**

1-lb. pkg. **69¢**

**DANISH BLUE** .99¢

**CHEESE SLICES** .33¢

**MUENSTER** .49¢

**BARTLETT PEARS**

2 lbs. **29¢**

**APPLES**

3 lb. bag **29¢**

**PORK LOINS**

**39¢** LOW PORTION

**49¢** CENTER CUT ROASTS OR CHOPS

**79¢**

**PORK CHOPS**

**45¢**

**SAUERKRAUT** .15¢

**Applesauce**

**379¢**

**Green Peas**

**235¢**

**CANNED HAM**

**1.09** 2-lb. can

**2.19** 3-lb. can

**DOG FOOD FAVORITES!**

**CHICKEN** 4 lbs. \$1.89

**LAMB CHUNKS** 4 lbs. \$1.95

**7-IN-1 DOG FOOD** 6 lbs. \$1.95

**BEEF CHUNKS** 2 lbs. \$1.53

**HORSEMEAT** 2 lbs. \$1.53

**BEEF STEW** 2 lbs. \$1.35

**DOG FOOD** 12 lbs. \$1.99

**FUSSY DOG FOOD** 9 lbs. \$1.99

**GRAVY STYLE** .55¢

**CRUNCHY STYLE** .55¢

**PEF FOOD FAVORITES!**

**WILD BIRD FOOD** .49¢

**CAT FOOD TUNA** 8 lbs. \$1.99

**Easy to Prepare Frozen Foods**

**DRINKS & LEMONADE** 10 cans **89¢**

**ORANGE JUICE** 3 cans **89¢**

**GREEN PEAS** 6 10-oz. pags. **1.00**

**FRENCH BEANS** 5 cans **1.00**

**CHICKEN CROQUETTES** 12 cans **65¢**

**Morton's Pies**

**4.100** 1-lb. 4oz. pkg.

Pick up your NEW Triple-S Blue Stamp Catalog today!

**NEW OR REMODELING BATHROOMS • KITCHENS ENTRANCES**

Ceramic • Marble • Terrazzo

**WORLD TILE**

From All Over The World  
"THE MOST INTERESTING STORE TO VISIT"  
DO-IT-YOURSELVES  
Tel. 376-7750  
Route 22, Springfield, N. J.

## Crestmont Savings AND LOAN ASSOCIATION

Where Your Dollar Works Harder... Grows Bigger

**THRIFT**

Money Saved by His Fifteenth year dividends from his First.

**NEW HOME LOANS**

Mortgage loans that you can repay in convenient monthly payments just like rent.

**HOME IMPROVEMENT LOANS**

Home Modernization Loans Up To \$1,000 With Up To 1 Year To Repay

**MOUNTAINSIDE OFFICE:**  
Echo Plaza Shopping Center  
DR 9-6121  
Main Office: 1884 Springfield Ave., Maplewood, JO 4-7000

**SPRINGFIELD OFFICE:**  
175 Morris Ave.  
DR 6-8400

UNION — 5 Points Shopping Center, at Chestnut St. — Open late Thurs. — Fri. & Sat. 'til 9 p.m. OPEN SUNDAY 9 A.M. to 2 P.M.  
SPRINGFIELD — General Greene Shopping Center, Morris & Mountain Ave. — Open Monday thru Thursday, 9 a.m. to 9 p.m., Friday 9 a.m. to 10 p.m., Saturday, 8 a.m. to 9 p.m., Sunday, 9 a.m. to 4 p.m.  
Visit your Triple-S Redemption Center, Madison Shopping Center, Main & Dwyer, Madison. Open Fri. 'til 9 p.m. All Redemption Centers closed Mondays.

# Rinaldo Endorses Per-Capita Method

Freeholder Matthew J. Rinaldo of Union this week endorsed the per-capita method of financing for a vocational-technical high school, if the project is approved in the Nov. 3 General Election. He was one of the freeholders to vote Thursday to include per-capita financing in the wording of the referendum question on the ballot.

Noting that he was one of the freeholders who voted to put

## Resident Enrolled In Medical College

Robert F. Wallner of 826 Bishop st., Union, has entered the Graduate School of The Medical College of Virginia, where he is working for his master's degree.

A graduate of Admiral Farragut Academy in Toms River and Franklin and Marshall College in Lancaster, Pa., he was employed last summer by the New Jersey Orthopedic Hospital in Orange, where he worked in the operating room.

# 10-Mile Trek Set By Hiking Group

The Union County Hiking Club has set a 10-mile trek for members and family members. The first trek is a 10-mile trek along the Appalachian Trail near State Park Forest from the Spruce Knob to the top of the mountain. The trek will be held on Sept. 27 and will start at 8:30 a.m. at the Spruce Knob. The trek will be a walk along the Hudson River to the top of the mountain. The trek will be held on Sept. 27 and will start at 8:30 a.m. at the Spruce Knob.

The trek will be held on Sept. 27 and will start at 8:30 a.m. at the Spruce Knob. The trek will be a walk along the Hudson River to the top of the mountain. The trek will be held on Sept. 27 and will start at 8:30 a.m. at the Spruce Knob.

The trek will be held on Sept. 27 and will start at 8:30 a.m. at the Spruce Knob. The trek will be a walk along the Hudson River to the top of the mountain. The trek will be held on Sept. 27 and will start at 8:30 a.m. at the Spruce Knob.

The trek will be held on Sept. 27 and will start at 8:30 a.m. at the Spruce Knob. The trek will be a walk along the Hudson River to the top of the mountain. The trek will be held on Sept. 27 and will start at 8:30 a.m. at the Spruce Knob.



# Budget Approved By Palsy League For Coming Year

The Union County Palsy League has approved a budget for the coming year. The budget is for the fiscal year beginning on Oct. 1, 1964. The budget is for the fiscal year beginning on Oct. 1, 1964.

The budget is for the fiscal year beginning on Oct. 1, 1964. The budget is for the fiscal year beginning on Oct. 1, 1964. The budget is for the fiscal year beginning on Oct. 1, 1964.

The budget is for the fiscal year beginning on Oct. 1, 1964. The budget is for the fiscal year beginning on Oct. 1, 1964. The budget is for the fiscal year beginning on Oct. 1, 1964.

The budget is for the fiscal year beginning on Oct. 1, 1964. The budget is for the fiscal year beginning on Oct. 1, 1964. The budget is for the fiscal year beginning on Oct. 1, 1964.

## UNION COUNTY PARKLANDS REVISITED

The lawn bowling green in Green Brook Park, Plainfield, built in 1926 and used by the Union County Lawn Bowling Club Members of the club bowl every Saturday and Sunday from 2 to 5 p.m. Members of the bowling committee of the club instruct and assist beginners, using tape and climbs up to check its latest growth.

## Auto Fire Put Out By Union Firemen

The Union Fire Department Monday night extinguished a fire in a car owned by Frank J. Brown Sr. of 1268 S. Bellvue St. in Union. Damage to the car was confined to wiring, they said.

The firemen also put out brush fires in the area at Stuyvesant and Oakland aces, and on Green Lane behind the Murray Tube Co.

## Area People Among Art Show Winners

Eight area residents were among 15 entries in the Roselle Park Art Show. The show was held at the Roselle Park Art Association. The show was held at the Roselle Park Art Association.

The show was held at the Roselle Park Art Association. The show was held at the Roselle Park Art Association. The show was held at the Roselle Park Art Association.

The show was held at the Roselle Park Art Association. The show was held at the Roselle Park Art Association. The show was held at the Roselle Park Art Association.

The show was held at the Roselle Park Art Association. The show was held at the Roselle Park Art Association. The show was held at the Roselle Park Art Association.

The show was held at the Roselle Park Art Association. The show was held at the Roselle Park Art Association. The show was held at the Roselle Park Art Association.

The show was held at the Roselle Park Art Association. The show was held at the Roselle Park Art Association. The show was held at the Roselle Park Art Association.

The show was held at the Roselle Park Art Association. The show was held at the Roselle Park Art Association. The show was held at the Roselle Park Art Association.

The show was held at the Roselle Park Art Association. The show was held at the Roselle Park Art Association. The show was held at the Roselle Park Art Association.

The show was held at the Roselle Park Art Association. The show was held at the Roselle Park Art Association. The show was held at the Roselle Park Art Association.

The show was held at the Roselle Park Art Association. The show was held at the Roselle Park Art Association. The show was held at the Roselle Park Art Association.

The show was held at the Roselle Park Art Association. The show was held at the Roselle Park Art Association. The show was held at the Roselle Park Art Association.

The show was held at the Roselle Park Art Association. The show was held at the Roselle Park Art Association. The show was held at the Roselle Park Art Association.

# IT'S OUR 92nd BIRTHDAY Savings Sale ON TOP QUALITY FOODS!

IT'S FUN TO SAVE BLUE STAMPS, I GET SO MANY FREE GIFTS



REGISTER NOW SO THAT YOU MAY VOTE IN NOVEMBER

WIN AN EMBA MINK STOLE IN THE TRIPLE-S BLUE STAMP SWEEPSTAKES! OVER 1,000 OTHER PRIZES!

4 FIRST PRIZES! EACH AN EMBA MINK STOLE (\$1,000 VALUE) OR 333 BOOKS OF TRIPLE-S BLUE STAMPS

4 SECOND PRIZES EACH AN EMBA MINK STOLE (\$1,000 VALUE) OR 333 BOOKS OF TRIPLE-S BLUE STAMPS

5 FOURTH PRIZES EACH AN EMBA MINK STOLE (\$1,000 VALUE) OR 333 BOOKS OF TRIPLE-S BLUE STAMPS

30 SIXTH PRIZES EACH AN EMBA MINK STOLE (\$1,000 VALUE) OR 333 BOOKS OF TRIPLE-S BLUE STAMPS

12 THIRD PRIZES EACH AN EMBA MINK STOLE (\$1,000 VALUE) OR 333 BOOKS OF TRIPLE-S BLUE STAMPS

20 FIFTH PRIZES EACH AN EMBA MINK STOLE (\$1,000 VALUE) OR 333 BOOKS OF TRIPLE-S BLUE STAMPS

Unique Bonus Prize! Each \$1000 in a Lifetime

PLUS 1,000 PRIZES OF 3 BOOKS OF TRIPLE-S BLUE STAMPS EACH!

SWIFT'S PREMIUM - "THE ARISTOCRAT OF TURKEYS" BUTTERBALLS 39¢ lb

SWIFT'S PREMIUM SLICED BACON 59¢

CANNED HAMS \$1.19 to \$2.29

FRANKS ALL MEAT 55¢, FRANKS ALL MEAT 59¢, LINK SAUSAGE 89¢

DELI HAM 79¢, GROUND CHUCK 85¢, ITAL SAUSAGE 69¢

BABY FOODS 10-89¢, BABY FOODS 6-79¢, EVAP. MILK 8-51¢, KETCHUP 2-43¢

DEL MONTE Juice Drinks 3 \$1.00

FRESH FROZEN MEATS GRAND UNION-BREADED VEAL STEAK 79¢, VEAL STEAK 1.50 \$1.55, COD FILET 2-79¢

Miracle Whip SALAD DRESSING 49¢

BEEFARONI 29¢, PIZZA 59¢, RAVIOLI 29¢, SPAGHETTI 2-49¢

BROADCAST CORNED BEEF Hash 3 \$1.00

CHERRY PIE 55¢

MAXWELL HOUSE COFFEE 79¢

MARMALADE 49¢, HYDROX 39¢, FIG NEWTONS 39¢, CREMES 35¢

BREAD 25¢, DONUTS 33¢, JELLY ROLL 39¢, BREAD 2-35¢

Colgate Tooth Paste KING SIZE DEAL PKG 49¢

CLIP THIS COUPON FREE 100 STAMPS ANY BROOM or MOP

Free 4 PC. PLACE SETTING WINE CHINA Royal Court

IMPORTED PORCELAIN CHINA WITH COUPON YOU RECEIVED IN THE MAIL AND PURCHASE

DAISY CORN BROOM 99¢

DUST MOP \$1.69, SUPER RAYLON DECK MOP 69¢

Westfield store hours daily: 9:45 A.M. to 5:30 P.M. open Wednesday nights 'til 9

FABULOUS FALL Fur Event Announcement M. Blaustein takes great pleasure in announcing the opening of a Young Sophisticate Fur Department located on our second floor

Enter Triple-S Catalog Sweepstakes! Over 1,000 Prizes! UNION - 5 Points Shopping Center at Chestnut St. - Open late Thurs. - Fri. & Sat. 'til 9 p.m. OPEN SUNDAY 9 A.M. to 2 P.M.

SPRINGFIELD - General Green Shopping Center, Morris & Mountain Ave. - Open Monday thru Thursday, 9 a.m. to 9 p.m., Friday 9 a.m. to 10 p.m., Saturday, 8 a.m. to 9 p.m., Sunday, 9 a.m. to 6 p.m.

### Goldwaterite Hits 'Timid Attitude' Of Administration

### Women Voters County Council Arranges Candidates' Meeting

The candidates for the November 3 election of the House of Representatives will meet at the home of Mrs. E. J. ...

### Shanley Hits For His Priority On LBJ Blessing

Senator ...

Bit by bit... every litter bit hurts!  
KEEP AMERICA BEAUTIFUL!

### Dwyer Testimonial Attended By 1,000

...

### Traynor Charges Leadership Fails In Dwyer Regime

...

### Junior Achievement Praised By Official

...

### Secretaries Group Slates 1st Meeting

...

### Union High PTA To Meet Monday

...

### Nerve Deafness Sufferers Now Given Help

...

### Chiropractic Unit Elects Area Men

...

### Rich Affiliates Lists Personnel Changes

...

### Rich Affiliates Lists Personnel Changes

...

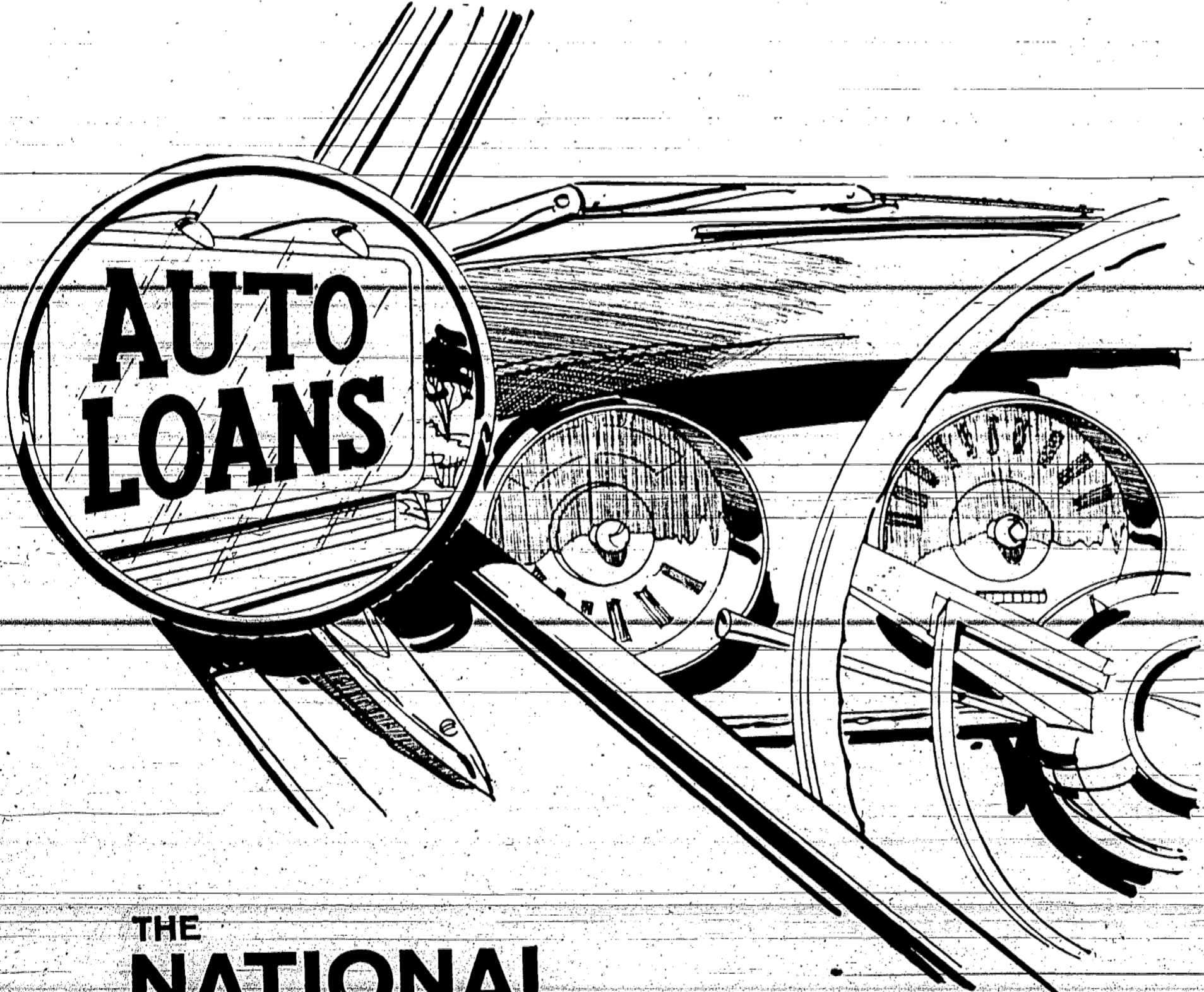

# THE NATIONAL STATE BANK



ELIZABETH HILLSIDE KENILWORTH RAHWAY  
ROSELLE PARK SPRINGFIELD SUMMIT WESTFIELD  
MEMBER FEDERAL DEPOSIT INSURANCE CORPORATION

Got your eye on a better car? We can put you behind the wheel with an auto loan at low bank rates. Our service is fast, friendly, completely confidential. And payments are conveniently fitted to your income. You'll like doing business with National State Bank, where you get the best in local auto loan service.

Make a date with National State... Union County's Leading Bank

# BUGS BUGS BUGS



EVERYONE KILLED NOW WILL HELP SAVE YOUR LAWN NEXT YEAR!!

## Armour Vertagard<sup>®</sup> SLUGS CHINCH BUGS

Armour VERTAGARD Chinch-Bug-Killer-With Ethion kills on contact... protection lasts for weeks!



1-2500 sq. ft. bag ..... \$ 5.75  
2-2500 sq. ft. bags ..... \$10.90

If in doubt, bring a 19" x 14" soil sample, green and brown grass, wrapped in paper and 'AVE' will check it for YOU. You can replant the sod you bring us.

## CARDINAL'S GARDENS

CENTER, INC.  
272 MILLTOWN ROAD  
SPRINGFIELD DR. 6-0440  
OPEN 7 DAYS A WEEK