

Dedicated To Reporting  
Mountainside News  
In An Unbiased Manner

Your Want Ad  
Is Easy To Place —  
Just Phone 686-7700

VOL. 6, NO. 15

MOUNTAINSIDE, N. J., THURSDAY, NOVEMBER 13, 1964



**MONHEGAN ISLAND**, a small island that rises high above the sea, 15 miles off the coast of Maine, was the site of a four-year study of bird migration conducted by Albert and Eva Schnitzer of Wild Hedge Lane, Mountainside. Eva is pictured holding a solitary vireo, one of the many species which they banded on the island. Albert is shown on the edge of the marsh, the principal area of the Schnitzers' study, recording the data.

### HEAD OF GOP WOMEN QUITS POST

## Resigns Over 'Invalid' Endorsement

### Republicans Give No Answer Yet To Tulchin Claim



**HARVEST FAIR TREASURES**: Four Mountainside women display some of the many items which will be on sale Saturday at the annual Harvest Fair of the Holy Cross Lutheran Church, Springfield. Pictured left to right are: Mrs. Robert Fredericks, president of the Holy Cross Ladies Guild; Mrs. Edwin Schwartz, chairman of the fair; Mrs. Anna Schlich; and Mrs. Godfrey Bruckhaus. Proceeds of the fair will be used for the benefit of various church supported charities. Story on page 7.

## Schnitzers Find Retreat In Local Hills

### Ornithologists Travel To Study Migration Paths

By Rita Zeiss

High in the hills of the mountainside, a small, secluded retreat has been discovered by Albert and Eva Schnitzer, nature lovers both, who have spent the last seven years of their lives in the study of bird migration. The retreat is a small, wooded area that breaks the forest canopy and is the call of a bird of the air, a scuffle of a chipmunk among the leaves of a maple tree.

This is the refuge which Albert and Eva Schnitzer, nature lovers both, had moved into seven years ago so they could live close to nature with woods and sky around them, and within easy traveling distance of Elizabeth, where Alberta firm, Schnitzer Associates, is located. And, as a result, they follow their favorite hobby — ornithology.

The Schnitzers, nationally known as a family of bird lovers, recently from a trip to Greece and Turkey, returned to their home in Elizabeth, N. J., where they were joined by their field assistants, Albert and Eva, to study the migration paths of the birds of that area.

The mystery of bird migration has long been a favorite subject for both of them. "How," Albert asks, "does a bird know where to go? How does a bird know where to go? How does a bird know where to go?"

They estimate that in the last few years, thousands of birds have been banded on the island. Each bird trapped in the succeeding years of the project was carefully examined to establish if the same birds did return each year to travel the same migration paths.

### '64 Community Fund Reaches Over 80%

The Mountainside Community Fund drive has reached over 80 percent of its goal. The drive, which was sponsored by the local church and other groups, has been a success. The fund will be used for various community projects.

The drive has been a success. The fund will be used for various community projects. The drive has been a success. The fund will be used for various community projects.

The drive has been a success. The fund will be used for various community projects. The drive has been a success. The fund will be used for various community projects.

The drive has been a success. The fund will be used for various community projects. The drive has been a success. The fund will be used for various community projects.

The drive has been a success. The fund will be used for various community projects. The drive has been a success. The fund will be used for various community projects.

## Plans To Recommend Citation For Police In Arrest Of Four

The Borough Council plans to recommend a citation for the police in the arrest of four individuals. The council will meet on Tuesday evening to discuss the matter.

### African Injustice Topic Of Lecture

Dr. Andre Boyer, spiritual leader of Temple Emanuel-Westfield, will discuss "Race and Religion in South Africa" at next Wednesday's meeting of the Sisterhood of Temple Emanuel-Westfield. The meeting is scheduled for 7:30 p.m. at the congregation's social hall.

### ECHO PROFILE -- Mrs. Harold Tulchin

Politics is not a new field for Mrs. Harold Tulchin, an attractive, blonde, who has become something of a storm center in the turbulent internal affairs of Mountainside Republicans.

### Annual Book Fair Set At Deerfield

The annual book fair will be held at Deerfield. The fair will feature a wide selection of books at special prices.

### Duda Did Not Sing He Sighed Heavily

William Duda, a local resident, has been singing heavily. He has been singing heavily. He has been singing heavily.

### Condemnation Move Initiated By Council

The Borough Council has initiated a condemnation move. The council will meet on Tuesday evening to discuss the matter.

### Professor Speaks To Baptist Teachers

Professor [Name] will speak to Baptist teachers at a meeting. The meeting will be held on [Date] at [Location].



MRS. HAROLD TULCHIN

# Card Party, Fashion Show Tuesday At Deerfield By Mountainside Women

CONCERT PIANIST  
SPEAKS AT LUNCH  
FOR AREA WOMEN

# Joyce Munnich Married, Honeymooning In Europe



MRS. JOHN F. PERKINS

### SLATE CAKE SALE TO BENEFIT PTA

The PTA of the James C. Cannon School, Deerfield, will hold a slate cake sale on Tuesday, Nov. 16, from 10:00 a.m. to 1:00 p.m. in the school cafeteria. The sale will feature a variety of homemade cakes, including chocolate, vanilla, and fruit. Proceeds from the sale will be used to purchase new slate cakes for the school. For more information, contact Mrs. J. C. Cannon at 6-6-64.



MISS SUSAN C. RICHEY  
SUSAN C. RICHEY  
ENGAGED; PLANS  
SPRING WEDDING

# Lutheran Ladies' Group To Hold Harvest Festival

HEALTH PROBLEM  
TOPIC FOR PRIEST

## GIMBEL'S UNION CENTER OUTLET

### FRIDAY 13<sup>th</sup> SPECIALS

- |   |  |
|---|--|
| <b>Men's Mohair Sweaters</b><br>• Cardigans<br>• Slip-Overs<br>• Asst. Styles<br>• Asst. Colors<br>• Sizes S-M-L<br>• Reg. to 25.00<br><b>11.00</b> | <b>Ladies Shifts</b><br>• Asst. Sizes<br>• Asst. Colors<br>• Reg. 3.95 Value<br><b>99c</b>                                 |
| <b>Girls Ski Jackets</b><br>• Sizes 3 to 8<br>• 7 to 14, Pre-teen<br>• Asst. Styles<br>• Asst. Colors<br>• Reg. to 19.98<br><b>4.99</b>             | <b>Ladies Blouses</b><br>• By Sherman<br>• S, M, L<br>• Asst. Styles<br>• Reg. to 9.95<br>• Slightly Irreg.<br><b>1.99</b> |
| <b>Ladies Slacks</b><br>• By Pentimeter<br>• Sizes 5 to 18<br>• Asst. Styles<br>• Reg. to 14.98<br><b>5.00</b>                                      | <b>Childrens Stretch Slacks</b><br>• Asst. Sizes<br>• Asst. Colors<br>• Reg. to 3.95<br><b>1.99</b>                        |

1,000+ OF OTHER ITEMS TOO NUMEROUS TO LIST

Thurs. 9:30-6  
Fri. 9:30-9  
Sat. 9:30-5:30  
984 STUYVESANT AVE.  
UNION, N. J.  
686-9820  
**OPEN 3 DAYS ONLY!**

**FRIDAY DEADLINE**  
All items other than ads must be submitted to this newspaper should be in our office by Friday to insure publication in the next issue.

## THE FLOOR SHOP EST. 1934

QUALITY AT A COMPETITIVE PRICE TRY US  
Lee - 14 Colors  
Nylon Velvet Carpet \$9.95  
Completely Installed Including Padding With Tackless Installation

540 North Ave., Union  
Open Mon Wed Thurs to 9  
EL 2-7400



Been busy house cleaning?

Take a break - eat dinner at Sip & Sup  
Convenient, relaxing... and easy-on-the-budget

- |                                |                                    |                                 |
|--------------------------------|------------------------------------|---------------------------------|
| Butterfly Shrimp Basket \$1.65 | Jumbo Cheese-burger Platter \$1.00 | Grilled Tender Ham Steak \$1.35 |
|--------------------------------|------------------------------------|---------------------------------|
- Second cup of coffee on the house with meals or snacks

**Sip & Sup** family RESTAURANTS  
Springfield & Morris Avenue, Springfield, N.J.  
Corner of Routes 10 and 202, Morris Plains, N.J.  
**TAILE SERVICE FOR LEISURE DINING**

For a merrier Christmas in 1965... join the **FIRST STATE BANK CHRISTMAS CLUB**



We pay interest on all completed clubs!

### The FIRST STATE BANK OF UNION

MAIN OFFICE - Morris Avenue at Lincoln Parkway  
TOWNSHIP BRANCH - Morris Avenue at Porter Avenue  
HIGHWAY BRANCH - Route 22 at Morris Street  
Phone MUrdock 6-1800

### Mail The Coupon Below

The First State Bank of Union  
1930 Morris Avenue  
Union, New Jersey 07083

I am interested in joining a First State Bank of Union Interest Bearing Christmas Club

Name \_\_\_\_\_  
Address \_\_\_\_\_  
City \_\_\_\_\_ State \_\_\_\_\_ Zip Code \_\_\_\_\_

# NUMBER 1 ON EVERYBODY'S LIST!

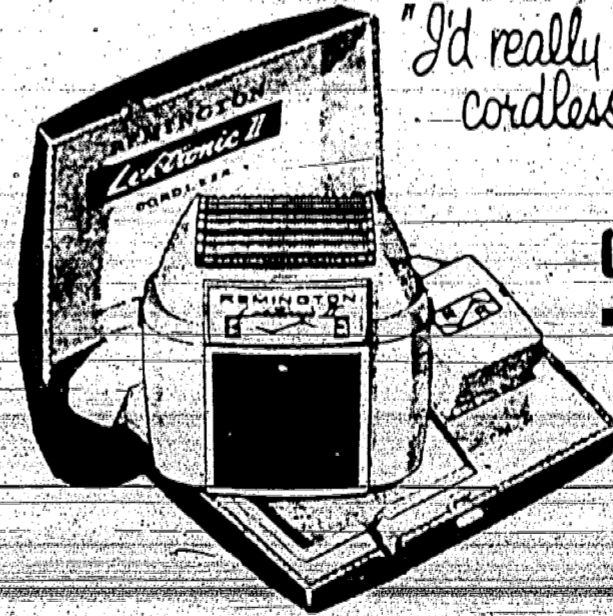

"I'd really like one of those new cordless Remington shavers"

## REMINGTON CORDLESS LEKTRONIC II

Shaves great with or without cord! Exclusive Roller Combs adjust to skin and beard! Six rows of keenly honed cutters! The fastest, safest, most comfortable close shaves!

Low, Low Price

"Must drop hint about new Remington 25"

## REMINGTON 25

More whisker-cutting power than any other shaver! Adjustable Roller Combs for close, comfortable shaves! 6 rows, 348 keenly honed-cutting edges with the hardest, high-carbon-steel cutters in electric shaving! Designed for man-sized beards and men who hate to shave!

Low, Low Price

# BALPOR Sales and Service

1100 Clinton Ave., Irvington

ES 4-8094

# B'nai B'rith To Hear Lecture On Superstitions, Mysticism

Mrs. Natalie Hodas, well-known lecturer and attorney, will speak at next Wednesday night's meeting of the Westfield Mountainside Area of B'nai B'rith, in the Mountainide Inn, Rt. 22, Mountainside. She will discuss superstitions, mysticism and various taboos that have been handed down through the ages, it was announced this week by Herbert Ross, president of B'nai B'rith.

## Mrs. Gates Guest Of Mission Group

"This will be no cut and dried lecture," Ross said. "Mrs. Hodas is an outstanding feminist with experience in teaching, as well as being a leading scholar."

Founder and first president of the Main Line Reform Temple of Philadelphia, she was the first woman to serve in that position for a Jewish congregation.

Mrs. Hodas will be the guest speaker next Thursday night at the meeting of the Westfield Mountainside Area of B'nai B'rith, in the Mountainide Inn, Rt. 22, Mountainside. Her topic will be "He's Got the Westfield Church In and Mrs. Hodas Will Be the Guest Speaker."

Mrs. Hodas is the author of "The Book of the Dead" and "The Book of the Living."



MAYOR FREDERICK WILHELM of Mountainside breaks ground for the borough branch of the First Federal Savings and Loan Association of Westfield. Taking part in the ceremonies, held last Tuesday at the Mountainide Inn, site of the new branch, are other borough notables including left to right, Councilman P. Wester, Councilman Raymond J. Herrcott, Borough Attorney Irvine B.

Johnstone Jr., Charles S. Ketcham vice-president of First Federal, Albert J. Hartung, chairman of the Planning Board, Councilman Gilbert J. Pittenger, Robert F. Dawson of the Dawson Building Co., Charles L. Harrington, president of First Federal and Donald R. Maxwell, owner of the property.

## Break Ground Here For Federal Branch

**THE WESTERN KIDS** OF THE WORST FRIEND A BUG EVER HAD!

I HATE THE WESTERN KIDS. THEY'RE THE WORST FRIEND A BUG EVER HAD!

THERE'S NO SAFE PLACE TO HIDE!

WE KEEP YOUR HOME "SPRING CLEAN" ALL YEAR ROUND WITH WESTERN HOME SERVICE!

**WESTERN PEST PREVENTION**

FOR FREE HOME INSPECTION CALL WESTERN EXTERMINATING

MOUNTAINSIDE: AD3-4100

## Redeemer Opens Annual Visitation To Parish Homes

The annual visitation of the Redeemer Parish, held at the parish home, was opened to parishioners living in the homes of the parishioners. The visitation was held on Wednesday night, Nov. 11, at the parish home, 100 W. 11th St., and was attended by a large number of parishioners. The visitation was held in the parish home, which was recently opened to parishioners living in the homes of the parishioners.

THREATENS 610,000

**ATTENTION TEEN-AGERS!**

Ballroom Classes Now Forming

**CAROL FRIED DANCE STUDIO**

760 W. ST. GEORGES AVE. LINDEN

WA 5-4428

**TEDDY'S**

Restaurant & Cocktail Lounge

- SEAFOOD
- STEAKS
- CHOPS
- Congenial Atmosphere
- Delicious Food
- Moderate Prices

DANCING MUSIC BY DANNY DUVAL TRIO — Fri & Sat evens.

There's something right about Timmy Gough on guitar.

1072 Route 22 AD 2-1761 Mountainside

# FREE...



for you... for the holidays

THIS FESTIVE, OLD FASHIONED

## SLEIGH CENTERPIECE

WHEN YOU OPEN YOUR 1965 CHRISTMAS CLUB

AT EITHER OF OUR TWO CONVENIENTLY LOCATED OFFICES!



**The NATIONAL BANK**

WESTFIELD MOUNTAINSIDE

"A Community Bank dedicated to Community Service"

Member of Federal Reserve System Member Federal Deposit Insurance Corporation

NEED A JOB? Read the Help Wanted section of the Classified Pages. You can probably find an employer who can use your services. If not, list your qualifications in an employment wanted ad. Just 10¢-68¢-75¢ and you're in. Ad-free.

## Towne Shopping Area

MOUNTAIN AVENUE, SPRINGFIELD • 1/4 MILE FROM U.S. ROUTE 22

<p><b>14 QUALIFIED SALESPERSONS</b></p> <p>TO HELP SELL YOUR HOME</p> <p>CHARLES A. REMLINGER</p> <p>REAL ESTATE 376-3319</p> <p>769 Mountain Ave.</p>	<p>THIS WEEK'S SPECIAL!</p> <p><b>SLEEP EASIER</b></p> <p>With A HUNT VAPORIZER</p> <p>Capacity 100-1000 Hours</p> <p>Reg. \$6.95</p> <p><b>NOW \$3.98</b></p> <p>The Store Where Service Comes First.</p> <p><b>ROLAND DRUGS</b></p> <p>DR 9-2244</p> <p>777 Mountain Ave.</p>	<p>THIS WEEK'S SPECIAL!</p> <p>Order Your Fresh Killed <b>HOLIDAY TURKEYS NOW!</b></p> <p>Our Chestnut Ridge Farm Turkeys are guaranteed Govt. Graded Prime and average 6 to 30 pounds.</p> <p><b>RAU MEATS</b></p> <p>Quality Meats &amp; Produce</p> <p>763 Mountain Ave.</p> <p>DR 6-5505</p> <p>Free Delivery</p>
<p>RENEE'S EARLY WEEK FEATURE!</p> <p>November 16 &amp; 17, Mon. &amp; Tues. Only</p> <p>With This Ad!</p> <p><b>\$2.00 OFF ANY PERMANENT RENEE' HAIR STYLING SALON</b></p> <p>DR 4-9793</p> <p>773 MOUNTAIN AVE.</p> <p>Hours: Mon. thru Wed. &amp; Fri. 9-6 Thurs. 9-8 Sat. 8-5</p>	<p>THIS WEEK'S SPECIAL!</p> <p>With This Ad!</p> <p>DRY CLEANING</p> <p><b>ALL BLANKETS</b></p> <p>No Limit on Quantity Beautifully Cleaned</p> <p>Reg. \$1.50 &amp; Up</p> <p><b>NOW \$1.25</b></p> <p><b>ONE HOUR MARTINIZING</b></p> <p>MTU 2-9729</p> <p>767 Mountain Ave.</p>	<p>SPECIAL!</p> <p>With This Ad!</p> <p>Sound Electronics TV Repair or Radio</p> <p>WORTH <b>\$1.00</b></p> <p>This Ad to be presented on completion of call only. This certificate will give you 1.00 off on any TV or Radio Service Call.</p> <p><b>SOUND ELECTRONICS</b></p> <p>DR 6-0852</p> <p>781 MOUNTAIN AVE.</p>

FRIENDLY SERVICE

SHOP with CONFIDENCE

FREE PARKING

Revoked Driver Pays \$215 Fines In Mountainide

Leon F. Flagg, 33, of Newark was fined \$215 in Mountainide Municipal Court last week for driving on a revoked license.

The defendant, Nov. 4 before Municipal Judge Jacob A. Bauer charged with driving on a revoked license, pleaded guilty to the charge.

Flagg was fined \$100 for driving on a revoked license, \$100 for driving on a suspended license and \$15 for failure to have a valid view mirror.

Edward J. Biscotti, 18, Mountainide, was fined \$50 for driving on a revoked license, \$50 for driving on a suspended license and \$50 for failure to have a valid view mirror.

Miss and Mrs. E. J. Neugebauer, of Park Slope, Mountainide, spent a few days recently at the Monte Lodge in Pebble Beach, Calif.

FOR CHRISTMAS! WORLD BOOK ENCYCLOPEDIA FOR PRICES & TERMS CALL MARGARET AMFIELD - REG' L MOR AD 7-8841



Lierman, Dehls Aid Drive For Overlook

Mountainide campaign chairman E. J. Biscotti has announced a special gift of \$6,300,000 progress program for the Overlook Hospital in Summit.

The program is headed by James D. Lierman, 253 Meetinghouse Lane, Overlook, N. J., and Allan W. Dehls, 1491 Deer Path, Mountainide.

The program is headed by James D. Lierman, 253 Meetinghouse Lane, Overlook, N. J., and Allan W. Dehls, 1491 Deer Path, Mountainide.

Appointee Starts Patrolman Duties; Replace Roeder

Charles F. Kelly, of Clark, was appointed a probationary patrolman in the Mountainide Police Force at a special meeting of the Borough Council last Wednesday.

Kelly was appointed to a position of probationary patrolman to replace the late Patrolman Edward J. Roeder, who was killed in a traffic accident in Clark, N. J., on Oct. 12, 1964.

Schoemer Tops Men's Bowling

Robert B. Schoemer, of Mountainide, topped the men's bowling tournament held in Mountainide last week.

Schoemer, who bowled for the Mountainide Bowling Club, finished with a total score of 2,100 points.

ECHO PROFILE

(Continued from page 1) The University of Iowa where she studied for a B.S. in education and a M.S. in psychology.

She started attending classes at the Borough Council about four years ago and has since then been a regular attendee.

Her work in the Borough Council has been to assist the chairman in his duties and to represent the residents of the Borough.

She has been a member of the Borough Council since its formation in 1960.

She is a member of the Mountainide Women's Republican Club and the Mountainide Junior League.

She is a member of the Mountainide Junior League and the Mountainide Women's Republican Club.

Schnitzers Follow Birds On Migration

It is a pleasure to see the beautiful creatures of the woods and fields migrating from one place to another.

The migration of birds is a natural phenomenon that occurs every year.

The migration of birds is a natural phenomenon that occurs every year.

The migration of birds is a natural phenomenon that occurs every year.

The migration of birds is a natural phenomenon that occurs every year.

The migration of birds is a natural phenomenon that occurs every year.

The migration of birds is a natural phenomenon that occurs every year.

The migration of birds is a natural phenomenon that occurs every year.

The migration of birds is a natural phenomenon that occurs every year.

The migration of birds is a natural phenomenon that occurs every year.

The migration of birds is a natural phenomenon that occurs every year.

The migration of birds is a natural phenomenon that occurs every year.

The migration of birds is a natural phenomenon that occurs every year.

The migration of birds is a natural phenomenon that occurs every year.

The migration of birds is a natural phenomenon that occurs every year.

The migration of birds is a natural phenomenon that occurs every year.

The migration of birds is a natural phenomenon that occurs every year.

The migration of birds is a natural phenomenon that occurs every year.

WATER SOFTENER SALT Pickup Or We Deliver into Your Container SERVICE AND REPAIRS All Makes of Water Softeners CALL: CULLIGAN -2047 Rt. 22, Union

FIRST in friendly service! DO YOU HAVE MONEY FOR LITTLE LUXURIES? You would have it if you saved regularly in a profitable Savings Account at First Federal. Save a few dollars each week, we'll add in quarterly dividends, then you can make morale-lifting purchases from time to time. Try it, starting this week! DIVIDENDS CREDITED QUARTERLY 4% 1 YEAR Current Dividend Rate

Speaks To BBW Next Thursday

Robert B. Schoemer, of Mountainide, will speak at the meeting of the Borough Board of Education (BBW) next Thursday.

Schoemer will discuss the current state of the Borough and the needs of the community.

Schoemer will discuss the current state of the Borough and the needs of the community.

Schoemer will discuss the current state of the Borough and the needs of the community.

Schoemer will discuss the current state of the Borough and the needs of the community.

Schoemer will discuss the current state of the Borough and the needs of the community.

Schoemer will discuss the current state of the Borough and the needs of the community.

Schoemer will discuss the current state of the Borough and the needs of the community.

Schoemer will discuss the current state of the Borough and the needs of the community.

Schoemer will discuss the current state of the Borough and the needs of the community.

Schoemer will discuss the current state of the Borough and the needs of the community.

As a result of the meeting, the Board of Education will be asked to consider the proposal.

The Board of Education will be asked to consider the proposal.

The Board of Education will be asked to consider the proposal.

The Board of Education will be asked to consider the proposal.

The Board of Education will be asked to consider the proposal.

The Board of Education will be asked to consider the proposal.

The Board of Education will be asked to consider the proposal.

The Board of Education will be asked to consider the proposal.

The Board of Education will be asked to consider the proposal.

The Board of Education will be asked to consider the proposal.

The Board of Education will be asked to consider the proposal.

The Board of Education will be asked to consider the proposal.

Community Presbyterians Rev. Elmer D. Talbot, Jr. Meeting House Lane Mountainide

Today - 12:30 p.m. Christmas Eve - 8 a.m. Nativity School - 9 a.m. Church School - 9 a.m. Adult class - 7:30 p.m. Fellowship

Monday - 9 a.m. Nursery school and 8 p.m. Teachers meeting

Tuesday - 12:30 p.m. Afternoon services and 8 p.m. Evening prayer

Wednesday - 9 a.m. Nursery school and 7:30 p.m. Christmas Eve services and 8 p.m. Christmas Eve

Redeemer Lutheran 223 Copperhite Pl. Westfield Rev. Walter A. Reuning, pastor

Today - 3:45 p.m. Confirmation classes A and B; 7:30 p.m. Luther choir; 8 p.m. Every member visitation; 8:15 p.m. Junior and children's choir

Sunday - 8:30 a.m. Holy Communion; 9:45 a.m. Sunday School and adult Bible class; 11 a.m. Main Service; Pastor Walter A. Reuning will deliver the sermon at both services entitled, "This Is God's Hour - of Judgment of Mercy and of Opportunity" 2 p.m. Every member visits; 6:30 p.m. Young Adults; Holy Cross, Springfield.

Mountain Spring Bake Shop "BUTTER MAKES IT BETTER" Order Your Delicious THANKSGIVING CAKES & PIES NOW!!!

Apple Pie • Mince Pie • Pumpkin Pie Coconut Custard • Lemon Meringue • Butter Fruit Stollens Specializing in all cakes • Birthdays • Weddings • Parties 721 Mountain Ave. • DR 6-4748 • Springfield, N. J.

Mountainide Echo Subscription Form To: Mountainide Echo 2 New Providence Rd., Mountainide, N. J. Enclosed find \$3 (check or money-order) for a one-year subscription to the Mountainide Echo.

Name (Print) Address (Print) Phone Number Subscription will take effect one week after receipt of this form and continue for 52 weeks. Please check one: ( ) New Subscription or ( ) Renewal

4 Local Students In UJC-Rutgers Science Seminar

Four Mountainide residents, Miss Dorothy D. Locke of 299 Laurel St., Richard W. Lappe of 1147 Buddingstone Rd., James S. ...

The seminar is designed to challenge high school students of superior ability in the fields of science and mathematics.

The seminar is designed to challenge high school students of superior ability in the fields of science and mathematics.

The seminar is designed to challenge high school students of superior ability in the fields of science and mathematics.

The seminar is designed to challenge high school students of superior ability in the fields of science and mathematics.

The seminar is designed to challenge high school students of superior ability in the fields of science and mathematics.

The seminar is designed to challenge high school students of superior ability in the fields of science and mathematics.

The seminar is designed to challenge high school students of superior ability in the fields of science and mathematics.

The seminar is designed to challenge high school students of superior ability in the fields of science and mathematics.

The seminar is designed to challenge high school students of superior ability in the fields of science and mathematics.

The seminar is designed to challenge high school students of superior ability in the fields of science and mathematics.

The seminar is designed to challenge high school students of superior ability in the fields of science and mathematics.

The seminar is designed to challenge high school students of superior ability in the fields of science and mathematics.

The seminar is designed to challenge high school students of superior ability in the fields of science and mathematics.

OUR DEADLINE  
... is noon Friday for organization,  
club, social, church news

## Leading Scholars Announced At Dayton Regional High School

The names of students on the list of leading scholars at Dayton Regional High School, Dayton, Ohio, announced by the school board are: ... (names omitted for brevity)

## Annual Dance Set By Booster Club On Thanksgiving

The Dayton Regional High School Booster Club has announced the annual dance to be held on Thanksgiving night at the Dayton Junior High School gymnasium.

## Students Named To Honor Roll By Gov. Livingston High School

The names of students named to the honor roll by Gov. Livingston High School are: ... (names omitted for brevity)

### Protect your hands with a pair of Gloves or Mittens

BRETTLER'S DEPT. STORE  
242 Morris Ave. Springfield, N. J.

### DONAN & CO., Inc.

Stocks and Bonds Mutual Funds  
LIFE INSURANCE  
Pension Plans • Profit Sharing  
275 MORRIS AVE. SPRINGFIELD, N. J. DR 9-2666

## JOIN OUR 1965 CHRISTMAS CLUB!



### PICTURE OF A HAPPY FAMILY...

### ...THEY EACH HAD A 1964 CHRISTMAS CLUB.

Dad had a \$5.00 Club. Mom a \$2.00 Club and Sis and Junior had a \$3.00 Club. It worked out so well, they decided to do it again for 1965. Only this year Dad opened a \$10.00 Club, Mom a \$3.00 Club and Sis and Junior a \$1.00 Club. You too can fit into this picture by opening your 1965 Christmas Club at any Crestmont Office NOW!!

### CRESTMONT PAYS DIVIDENDS ON CHRISTMAS CLUBS!

## Students Attend Science Seminar

Freshmen ... (text omitted for brevity)

## GLRHS Students Receive Awards

The award-winning students of the Performing Arts Center for the Performing Arts for leadership and creative interest in the performing arts. The students are: ... (names omitted for brevity)

## Red Light Violation

Averett, Kevin, 21, 50 ... (text omitted for brevity)

## Legal Notice

RECEIVED notice ... (text omitted for brevity)

A BUSINESS OF YOUR OWN ... through the Want Ad Section

### Silversmiths

Silver Plating & Reairing  
Tableware - Flatware & Holloware  
Antiques Restored & Refinished  
**FRESCO**  
Silver Company  
ES 1-4600  
New Located At  
300 CHANCELLOR AVE.  
IRVINGTON

### Let Us Show You Our Engagement and Wedding Rings

In The Newest Settings and Mountings  
Custom Jewelry Assortment from \$1 up  
EXPERT REPAIR SERVICES QUALITY AT LOW PRICES  
**Wesley Jewelers**  
123 Mountain Ave., Springfield  
OR 6-6047

### Send Your Own ALBUM Christmas Card this YEAR!

selected by YOU personalized for YOU with greeting from YOU

CALL US FOR OUR SHOP AT HOME SERVICE DR 9-2244  
A complete selection to choose from

**ROLAND DRUGS** 777 MOUNTAIN AVE. SPRINGFIELD DR 9-2244

## THERE'S GOOD EATING

### When You Serve Your Family

# RAU QUALITY MEATS & PRODUCE

### ORDER NOW!!! YOUR HOLIDAY

# TURKEYS

Chestnut Ridge Farm  
"Pride of the Poconos"

Don't hesitate ... order your delicious, plump turkeys, now! RAU has them and their FRESH KILLED Chestnut Ridge Farm Turkeys that are all guaranteed Government Graded Prime. We've weighed them in at 6 to 30 pound averages.

THOUGHT FOR THE WEEK

Even though the tongue weighs practically nothing it's surprising how few persons are able to hold it!

## there is ONLY ONE

Welcome Wagon International  
Welcome Wagon International with over 5,000 hostesses has more than thirty years experience in fostering good will in business and community life. For more information about ... (text omitted for brevity)

### TASTY TRIMMED MEATS

First Cut RIBS OF BEEF ... lb. 69c	Smoked Pork 89c/lb	Fresh FOWL 35c/lb	FILET OF FLOUNDER 59c/lb
------------------------------------	--------------------	-------------------	--------------------------

### FARM FRESH produce

Strawberry Preserve 29c	Chocolate Swirl Cake 65c	PEARs 6 for 29c	YAMS 2 lb. 25c
-------------------------	--------------------------	-----------------	----------------

**RAU QUALITY MEATS AND PRODUCE**  
763 Mountain Avenue  
DRexel 6-5505 Springfield

FREE DELIVERY of course!

## Crestmont Savings AND LOAN ASSOCIATION

Where Your Dollar Works Harder ... Grows Bigger

<b>SPRINGFIELD</b> 175 Morris Ave. DR 6-5490	<b>MOUNTAIN SIDE</b> Echo Plaza Shopping Center DR 9-6121
--	---

1040 Chancellor Ave., Maplewood (N. Jr. line) PO 1-4300  
Main Office: 1886 Springfield Ave., Maplewood, SO 3-4700

PHONE In Springfield ...  
WELCOME NEWCOMERS!  
Use this coupon to let us know you're here

NAME \_\_\_\_\_  
ADDRESS \_\_\_\_\_  
CITY \_\_\_\_\_  
Please have the Welcome Wagon Hostess call on me  
 I would like to subscribe to this newspaper  
 I already subscribe to this newspaper  
Fill out coupon and mail to circulation Dept.

# Bond Issues' Passage Doesn't Mean End Of State Problems

The State League of Women Voters this week cautioned New Jersey's citizens and legislators not to be lulled into a false sense of security about the bond issues provided for the needs of the State now that the bond issues for colleges and institutions of higher learning have been passed.

The expanded service that this \$90 million will pay for is only 13 percent of the \$1.1 billion in total construction projects needed by 1970 as outlined by Governor Richard Hughes.

It will not give us one-cent help in bolstering our biggest

education program, an estimated \$1.1 billion in total construction projects needed by 1970 as outlined by Governor Richard Hughes.

It will not give us one-cent help in bolstering our biggest

## CROSSWORD PUZZLE

LAST WEEK'S ANSWER

ACROSS  
 1. Reaches across  
 6. Head of a movement  
 11. Yellowish fruit  
 12. Southern U.S. light  
 13. Displeas  
 14. Displeas  
 15. Legal fabric  
 16. Therefore  
 18. Shows out  
 19. 11 letters  
 20. 11 letters  
 21. 11 letters  
 22. 11 letters  
 23. 11 letters  
 24. 11 letters  
 25. 11 letters  
 26. 11 letters  
 27. 11 letters  
 28. 11 letters  
 29. 11 letters  
 30. 11 letters  
 31. 11 letters  
 32. 11 letters  
 33. 11 letters  
 34. 11 letters  
 35. 11 letters  
 36. 11 letters  
 37. 11 letters  
 38. 11 letters  
 39. 11 letters  
 40. 11 letters  
 41. 11 letters  
 42. 11 letters  
 43. 11 letters  
 44. 11 letters  
 45. 11 letters  
 46. 11 letters

DOWN  
 1. Lustrous mineral  
 2. Rate of movement  
 3. Sacred bull of Egypt  
 4. Girl's nickname  
 5. Sound of whiplash  
 6. A verb  
 7. A verb  
 8. To feel  
 9. A verb  
 10. A verb  
 11. A verb  
 12. A verb  
 13. A verb  
 14. A verb  
 15. A verb  
 16. A verb  
 17. A verb  
 18. A verb  
 19. A verb  
 20. A verb  
 21. A verb  
 22. A verb  
 23. A verb  
 24. A verb  
 25. A verb  
 26. A verb  
 27. A verb  
 28. A verb  
 29. A verb  
 30. A verb  
 31. A verb  
 32. A verb  
 33. A verb  
 34. A verb  
 35. A verb  
 36. A verb  
 37. A verb  
 38. A verb  
 39. A verb  
 40. A verb  
 41. A verb  
 42. A verb  
 43. A verb  
 44. A verb  
 45. A verb  
 46. A verb

### Drake Official Named School Group Prexy

Drake School Group has named an official prexy. The group, which is a part of the Drake School District, has elected a new prexy to lead the group in its efforts to improve the school system.

The new prexy is a well-known figure in the community and has a long record of public service. He will be responsible for coordinating the group's activities and representing the group to the school board and the community.

**AIRSTREAM**  
**SHERWOOD MOBILE HOMES**  
 Factory Authorized Airstream Dealer  
 Route 24, Long Valley, N. J.  
 Tel. 876-3693 • L. O. GOULD

IRVINGTON UNION LIVINGSTON

**Kempel shoes**

There's fitting skill in these hands



A winning combination of famous Edwards shoes for children plus Kempel's individualized attention that assures a perfect fit. Proper fitting is a matter of experience and Kempel's staff of shoe counsellors have that experience. Width B to F.F.F.F.

**Edwards** from 5.98

IRVINGTON 1055 Springfield Ave. Phone 7-8347

UNION 996 Stuyvesant Ave. Next to Union Theater. MURDOCK 8-8367

LIVINGSTON 25 W. Northfield Rd. Next to Food Fair. WYMON 2-8353

ALL STORES OPEN FRIDAY TO 9 P.M.

Irvington and Union Open Mon. & Fri. Until 9 p.m.

Your Want Ad Is Easy To Place... Just Phone 686-7700

Ask for "Ad Taker" and she will help you with a "Result-Getter Want Ad."

PUZZLE NO. 810

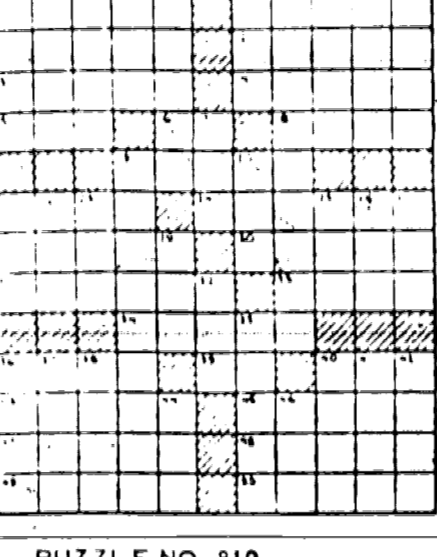

**WEEDER'S DIGEST**

By MILT HAMMER

**Bible Quiz**

Find the names mentioned in the clues. After you find one name, look at the third letter, and find the next name. I tried for his great strength.

1. Name became his spokesman.

2. Father of Jonathan.

3. H. King of Baal-sheba.

4. Son of Aram and Sela.

5. The 100 keeper of sheep.

ANSWERS

1. Goliath  
 2. David  
 3. King  
 4. Abimelech  
 5. The 100

**HAIT & REED**

INTERIOR and EXTERIOR REMODELING

RESIDENTIAL • COMMERCIAL • INDUSTRIAL

**BUILDING SPECIALTIES**  
 CALL TOLL FREE 7-1122 THRU 7-1123  
 STATE HIGHWAY 10 • WHIPPANY, N. J.

choose your special gifts at

## JAY'S GIFTS

# REMINGTON SHAVER GIFT CENTER

**REMINGTON LKTRONIC II**  
 CORDELESS SHAVER  
 Old-style shavers may cut whiskers, but this is the one that's as new as tomorrow! Cuts whiskers—any kind—but protects the face. What's more, it shaves without a cord. Man-used cutting head. Adjustable Roller. Combs. Works with a cord, too. Rechargeable. **Get Our Low Price**

**LADY REMINGTON LKTRONIC**  
 CORDELESS BEAUTY SHAVER  
 Not just a version of a man's shaver—this is designed with a woman's needs in mind! Two separate shaving heads—one for underarms and one for legs. Cordless. Rechargeable. Wedgehead Head. **Get Our Low Price**

**REMINGTON 25**  
 POWER-FULL ELECTRIC SHAVER  
 Mini-sized—fits in your pocket! Shaving power, big comfort. Adjustable Roller Combs. Instant start. No slowdown. 348 cutting edges—angle honed. 756 whisker slots. Trim sideburns. Comfortably cushioned grip. **Get Our Low Price**

THE NEWEST REMINGTON SHAVERS ARE AT

# JAY'S GIFT SHOP

1049 Springfield Ave., Irvington Center

**GET YOUR CAR READY FOR WINTER**



Winter is on its way! Heed the advice of experts and avoid freeze-ups, towing charges or other costly repairs. Don't let winter catch your car unprepared. You're safe... you're set... you're sure when one of the qualified experts listed below gets your car ready for trouble-free winter driving.

**WINTERIZE YOUR CAR NOW!!**

This Message Sponsored By The Auto Care Experts Listed Below:

**HILLSIDE:**  
 MAXON PONTIAC INC. 4926... Where You Can Always Count on Dependable Service. 1477 No. Broad St. Hillside — WA 3-6900

**IRVINGTON:**  
 BILL'S IRVINGTON CHEVRON SERVICE STATION 1208 Springfield Ave. Irvington — 375-9872  
 CARL'S SERVICE GARAGE 420 Union Ave. Cor. Paine Irvington — ES 3-9834  
 JACK & CHET'S CROWN AUTO SERVICE INC. 1152 Stuyvesant Ave. Irvington — 375-9718  
 JENSEN'S GULF SERVICE 803 Springfield Ave. Irvington — ES 2-9224  
 IRVINGTON ESSO SERVICENTER 842 Springfield Ave. Irvington — ES 2-9779 — ES 2-3181  
 MAGLEY'S IRVINGTON GARAGE 368 Chancellor Ave. Irvington — ES 2-0123  
 RONNIE'S SUNOCO 558 Chancellor Ave. Irvington — ES 2-0314

**LINDEN:**  
 JOE'S SINCLAIR STATION 1800 W. Elizabeth Ave. Linden — 486-9459  
 R & R CHEVRON SERVICENTER 31 Wood Ave. N. Linden — HU 6-8763

**NEWARK:**  
 LACH SERVICE CENTER Mobile & Gulf Corp. of 18th & Carolina Aves. Newark — ES 2-9747 — ES 2-9537

**ROSELLE:**  
 JOHN'S SUNOCO SERVICE STATION We give Plaid Stamps 401 W. 1st Ave. Roselle — CH 5-9632

**SPRINGFIELD:**  
 ECHO ESSO SERVICE CENTER U.S. Highway No. 22 Springfield, N. J. — DR 9-9809  
 TED'S ATLANTIC SERVICE 384 Morris Ave. Springfield — DR 6-9772  
 TOMIE'S SERVICE STATION We give Plaid Stamps 421 Mountain Ave. Springfield — DR 6-9850

**UNION:**  
 FIVE POINTS ESSO SERVICENTER Gallop Hill Rd. & Salem Rd. Union — MU 8-9886  
 GLADSON ESSO Route 22 & Vauxhall Rd. Union — MU 6-3650  
 MILLER'S PHILLIPS 66 STATION 2050 Springfield Ave. Vauxhall — MU 8-9648  
 STUYVESANT SHELL SERVICE STATION Cor. Stanley St. & Stuyvesant Ave. Union — MU 6-6491

**KENTWORTH:**  
 JOE'S CHEVRON SERVICE 2050 Springfield Ave. Kentworth — CH 5-9726  
 RICK'S SUNOCO SERVICE 403 Hottelwood Cir. Kentworth — DR 6-9778

**WINTERIZE NOW AND SAVE!**

REPLACE THAT WORN OUT HEATING BOILER NOW WITH AN UP-TO-DATE GAS HEATING...

**AMERICAN Standard GAS BOILER**

for as little as **\$3. A WEEK**

- fast, clean even heat
- automatic operation
- works fine in winter
- extra-low upkeep
- compact, lightweight
- installed anywhere
- economical, built-in water heater

WE SELL, INSTALL AND SERVICE ONLY THE BEST AMERICAN Standard

## Bornstein Sons

Plumbing • Heating • Air Conditioning

SHOWROOM 487 HAWTHORNE AVE. NEWARK, N. J.

ES 4-6500

Licensed by the N. J. State Dept. of Banking & Insurance. License No. 22988

# NEW AND CORDLESS

Lady Sunbeam

CORDLESS ELECTRIC SHAVER WITH BUILT-IN LIGHT

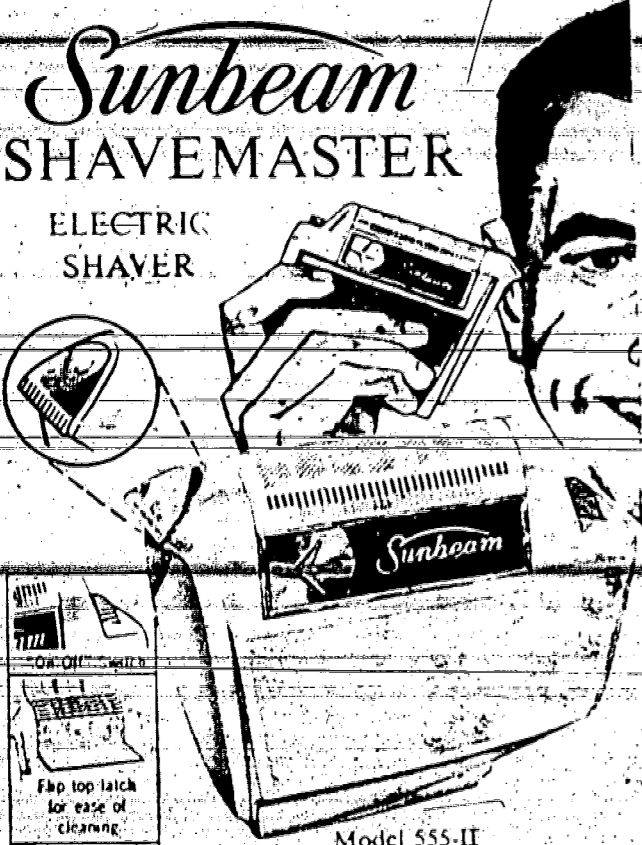

Sunbeam SHAVEMASTER ELECTRIC SHAVER

- Flip top latch for ease of cleaning
- Comfort curved head
- 5 surgical steel blades
- Professional Barber type trimmer

Check these comfort features

- 5 locked-in precision honed surgical steel blades for close comfortable shaves
- Professional barber type trimmer for neat, sharp sideburns, quick easy touchup, grooming
- Comfort curved head gently depresses the skin and shaves below the beard line
- Flip-top latch for ease of cleaning

## BOCCIA JEWELRY

Diamonds - Watches - Costume Jewelry  
Expert Jewelry & Watch Repairs

1036 So. Orange Ave., Vailsburg - Newark

ESsex 4-0468

## Ask Amy

BY AMY ADAMS



CPA Scholarship Exam Set Nov. 21

## FAMILY LIFE TODAY

By PHYLLIS GREER

Specialist in Human Relations at Rutgers



Clay Linton Fight Set At Brantford Theatre

1001 ITEMS  
DESIGNER BOUTIQUE

David Burr  
Outerwear Galore!

# BRICK CHURCH APPLIANCE

# GRAND OPENING

WE'RE PROUD TO ANNOUNCE OUR GRAND OPENING CELEBRATION SALE STARTS WED., NOV. 11th - AND CONTINUES ALL WEEK!

<p>FREE! FREE! FACTORY AUTHORIZED SERVICE</p>	<p>LOOK WHAT WE'RE GIVING AWAY-FREE!</p> <ul style="list-style-type: none"> <li>REFRIGERATORS • RANGES • DRYERS</li> <li>DISHWASHERS • STEREO • TELEVISION</li> </ul> <p>Plus Hundreds of Valuable Prizes!</p> <p>THIS IS NOT A CONTEST - NO COST - NO OBLIGATION NOTHING TO BUY - JUST COME IN AND REGISTER TO WIN!</p>	<p>OPEN WEEKDAYS TIL 9:30 P.M. SATURDAYS TIL 6:00 P.M.</p>
<p>FREE! FREE! DELIVERY OF ALL MAJOR APPLIANCES</p>		<p>EASY CREDIT! No Down Payment 36 Months To Pay!</p>
<p>FREE! FREE! FULL FACTORY WARRANTIES</p>		<p>FREE PARKING! ON OUR OWN PARKING LOT!</p>

Now! A 19.1 CU. FT. SUPERMARKET THAT FITS A SMALL KITCHEN

## Admiral Duplex 19

Freezer-Refrigerator

ONLY 35 3/4" WIDE

SUB-ZERO FREEZER HOLDS 226 LBS.!

12.1 CU. FT. REFRIGERATOR

UP-FRONT DOOR STORAGE

WIDE SPACE FULLER SHELVES

"PANTRY DOOR" STORAGE

Optional Features:

- NO DEFROSTING IN FREEZER
- AUTOMATIC ICE MAKER
- MEAT KEEPER, FRUIT AND EGG BASKET

MODEL D1954

ALL Refrigerators SALE PRICED!

ALL Freezers SALE PRICED!

ALL Washers SALE PRICED!

ALL Dryers SALE PRICED!

ALL Ranges SALE PRICED!

ALL Dishwashers SALE PRICED!

ALL Stereo SALE PRICED!

ALL Televisions SALE PRICED!

ALL Housewares SALE PRICED!

ALL Sundries SALE PRICED!

**7 DAY FREE HOME TRIAL OF COLOR TELEVISION!**

Color TV is great! So good, we're willing to offer a free 7 day trial in your home. If you decide not to keep the set, we'll take it back and cheerfully refund your money with no obligation to you. See the largest display of color TV in our new Color Television Salon.

**FREE TURKEYS!**

Bonus Offer! When you purchase your Major Appliances\* at Brick Church you receive free of extra cost one beautiful Holiday Turkey!

\*Except color TV. All other appliances. Limit 1 per household.

FREE GIFTS FOR ALL COME ON IN!

# BRICK CHURCH APPLIANCE

170 CENTRAL AVE. ORANGE ★ 675-8300

# WHY PAY MORE?



SHOP-RITE'S TOP QUALITY MEATS ALL BEEF SALES!

## STEAK SALE

THE USUAL FINE TRIM  
**SIRLOIN**

**77**¢  
lb.

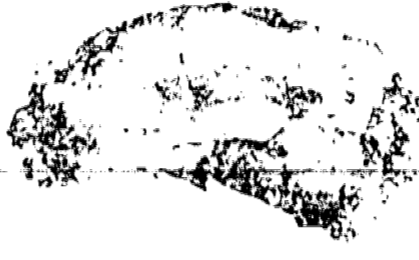

THE USUAL FINE TRIM  
**PORTERHOUSE**

**87**¢  
lb.

Shop-Rite's on the  
Grow Again!  
**GRAND RE-OPENING**

SHOP-RITE, RT. 22, UNION  
Wed., Nov. 18th - 10 a.m.

The all new miracle of food shopping has a new complete  
storefront... Open 7 days a week with  
parking for hundreds of cars. This new improved Shop-Rite is  
located on the Airport Blvd. Center.

FRUITS AND VEGETABLES!

**BROCCOLI**  
large bunch **29**¢  
ANDY BOY

**CUCUMBERS** EXTRA FANCY 3 for **29**¢

**RED GRAPES**  
SWEET EMPEROR 2 for **29**¢

**CARROTS** CRISP TASTY 2 lbs. for **19**¢

**GRAPEFRUIT**  
INDIAN RIVER 5 for **39**¢

**SPINACH** WASHED CLEAN 10 lbs. for **25**¢

**APPLES**  
U.S. NO. 1 FANCY RED WESTERN DELICIOUS 2 lbs. **29**¢

WHY PAY MORE FOR BAKERY?

SHOP-RITE OLD FASHION  
**APPLE PIE**  
LARGE **49**¢ EA.  
JUST SLICE & SERVE

Shop-Rite  
**CHOC. DONUTS** 6 for **19**¢  
Shop-Rite  
**POTATO CHIPS** 17 oz. **39**¢  
Shop-Rite  
**PRETZEL RODS** 17 oz. **25**¢  
-Weston-Twin Pack Cookies  
**CHOCOLATE CHIP** 1.5 lbs. **49**¢

**GOLD SPONGE CAKE**  
3 3-oz. pgs. **25**¢

WHY PAY MORE?  
SHOP-RITE TASTY  
**CREAM CHEESE**  
8-oz. pkg. **25**¢

Shop-Rite Yellow or White Pasteurized Process Sliced  
**AMER. CHEESE** 3 8-oz. pgs. **89**¢  
Kraft Fresh Chilled  
**ORANGE JUICE** 1/2 gal. **69**¢  
Kraft, Chilled  
**ORANGE JUICE** 1 qt. **37**¢  
Orange-Pineapple Chilled  
**KRAFT JUICE** 4 1/4 qt. **1** \$1  
Heart O' Orange Chilled Juice  
**ORANGE DRINK** 1 qt. **29**¢

WHY PAY MORE?  
**COFFEE SALE**  
EHLER'S OR 4c OFF CHASE & SANBORN lb. can **79**¢

Comstock Cherry  
**PIE FILLING** 4 1/2 lb. **1** \$1  
Handy  
**WESSON OIL** 10c Off - Detergent 1 qt. **159**¢  
**AJAX LIQUID** 1 qt. 17-oz. **49**¢  
Shop-Rite Cloudy or Clear  
**AMMONIA** 2 1 qt. **25**¢  
Shop-Rite New Pack  
**PEACHES** 2 1 lb. 13-oz. **49**¢  
Ocean Spray Jellied or Whole Sausage  
**CRANBERRY** 5 1 1/2 lb. **1** \$1  
Shop-Rite  
**APPLESAUCE** 5 1 qt. **1** \$1  
Verifine  
**APPLESAUCE** 4 1 qt. **1** \$1  
Star-Kist Solid Pack  
**WHITE TUNA** 3 1 1/2 lb. **1** \$1  
Coffee  
**HOLLAND HOUSE** 2 1 lb. **1** \$1.43

WHY PAY MORE FOR FROZEN FOODS?  
SHOP-RITE CHOPPED OR SLICED  
**SPINACH** 10 oz. PKGS. **99**¢  
**SLICED CARROTS**

Banquet or Libby's  
**POT PIES** 7 1/2 lb. **1** \$1  
Shop-Rite  
**ORANGE JUICE** 4 1/2 gal. **89**¢  
Shop-Rite Cream or  
**FRUIT PIES** 3 1/2 lb. **89**¢  
Shop-Rite or Morton  
**PUMPKIN PIE** 3 1/2 lb. **89**¢  
Shop-Rite or Morton  
**MINCE PIE** 3 1/2 lb. **89**¢  
Shop-Rite French or Regular  
**CUT BEANS** 6 1/2 lb. **89**¢  
Shop-Rite Peas and Carrots or  
**SWEET PEAS** 7 1/2 lb. **99**¢  
Shop-Rite  
**COB CORN** 6 1/2 lb. **49**¢

CAL IDA OR WATERHOUSE  
**POTATOES**  
REGULAR OR CRINKLE CUT  
12 9-oz. pgs. **99**¢

WHY PAY MORE FOR DELI?  
ARMOUR  
**CANNED HAM**  
9 lb. can **5** \$99

Shop-Rite or Armour Sliced  
**LEAN BACON** 1/2 lb. **55**¢  
Hormel - Thick  
**SLICED BACON** 2 1/2 lb. **99**¢  
Shop-Rite - All Meat or All Beef  
**FRANKFURTERS** 1/2 lb. **49**¢

WEAVERS  
**CHICKEN ROLL**  
All White Meat Sliced to Order  
1/2 lb. **69**¢

Extra Lean, Whole, Half or Chunk, Sliced Free  
**DELI PASTRAMI** 1/2 lb. **69**¢  
Plymouth Rock Sliced to Order  
**SPICED HAM** 1/2 lb. **59**¢  
White's Sliced to Order  
**COOKED SALAMI** 1/2 lb. **59**¢  
Yellow or White, Pasteurized Process  
**AMERICAN CHEESE** 1/2 lb. **59**¢

WILKINSON STAINLESS STEEL  
**RAZOR BLADES**  
REG. 79c  
pkg. of 5 **49**¢

WHY PAY MORE?  
**OH BOY, LADDIE BOY!**  
5c OFF  
CHICKEN or BEEF STEW  
**DOG FOOD** 6 1/2 lb. **1** \$1  
BEEF, HORSEMEAT, LAMB, CHICKENS  
**DOG FOOD** 4 FOR **89**¢  
7-1 DOG FOOD TUNA CAT-FOOD  
**6** 1/2 lb. **99**¢ **8** 6 oz. **1** \$1

UNION CENTER  
963 S. Union Ave.  
Union

ROUTE 22, UNION  
Rt. 22 & Springfield Rd.  
New Hope Atlantic Mills Center  
• OPEN SUNDAY •  
8:30 a.m. - 6 p.m.

LYONS SHOP-RITE  
327 Lyons Ave., Newark  
• OPEN SUNDAY •  
8 a.m. - 6 p.m.

RAHWAY SHOP-RITE  
1064 St. Georges Ave.  
• OPEN SUNDAY •  
9 a.m. - 6 p.m.

**RIB STEAKS** 1/2 lb. **69**¢  
**SHOULDER STEAKS** 1/2 lb. **99**¢  
**CUBE STEAKS** 1/2 lb. **99**¢

**BEEF SHORT RIBS** For Braising 1/2 lb. **49**¢  
**BEEF CUBES** Lean Cut for Stew 1/2 lb. **69**¢  
**GROUND CHUCK** Fresh and Lean 1/2 lb. **59**¢

**CHUCK STEAKS** ALWAYS FLAVORFUL lb. **39**¢

**FRESH GROUND BEEF** 1/2 lb. **39**¢  
**GROUND ROUND** EXTRA LEAN 1/2 lb. **89**¢  
**SHIN SOUP MEAT** BONE IN 1/2 lb. **39**¢

**POT ROAST** California Always Tasty 1/2 lb. **59**¢  
**CHUCK POT ROAST** Always Tasty 1/2 lb. **69**¢  
**RIB ROAST** FIRST CUT 1/2 lb. **85**¢

**ROAST SALE** BOTTOM ROUND OR CROSS RIB ROAST lb. **79**¢

**TOP ROUND ROAST** 1/2 lb. **89**¢  
**TOP SIRLOIN ROAST** 1/2 lb. **99**¢  
**EYE ROUND ROAST** 1/2 lb. **1** \$09

**NEWPORT ROAST** A real family treat 1/2 lb. **1** \$05  
**SMOKED BUTT** Plymouth Rock or Merrell 1/2 lb. **59**¢  
**MARROW BONES** FOR SOUP **FREE**

**RIB ROAST** Regular Style lb. **55**¢ Oven Ready lb. **65**¢

HEINZ KETCHUP DELICIOUS 4 1/2 oz. bottles **1** \$1

**SWEET POTATOES** SHOP-RITE 4 1-lb. 7-oz. cans **89**¢

**APPLE JUICE** SHOP-RITE 1/2 gal. size **39**¢

**SHOP-RITE VINEGAR** WINE or CIDER 5 1-quart bottles **1** \$1

**BEEF GRAVY** SHOP-RITE CHICKEN GRAVY, MUSHROOM GRAVY 8 10-oz. cans **1** \$1

**PIE CRUST MIX** Pillsbury 4c Off 2 9-oz. pgs. **29**¢

**PAPER TOWELS** SHOP-RITE WHITE, YELLOW, PINK 6 2-rolls **29**¢

**NESTLE'S COCOA** EVEREADY 1 lb. **43**¢

**BUTONI** #2 THIN SPAGHETTI, #3 SPAGHETTI, #8 LINGUINE 5 8-oz. boxes **1** \$1

**LIGHT TUNA** DEL MONTE CHUNK 4 1/2-oz. cans **1** \$1

**TOMATOES** PRIDE OF THE FARM 8 1-lb. cans **1** \$1

**KNORR SOUPS** ASSORTED VARIETIES 3 3-pkg. of 2 **1** \$1

**TOMATO SAUCE** DEL MONTE 12 8-oz. cans **1** \$1.16 15-oz. cans **1** \$1

**MY FAVORITE THIN SPAGHETTI** DOG FOOD Meat, Liver or Chicken 14 1-lb. cans **1** \$1

**CIRCUS DRINKS** SHOP-RITE #8, #9, ELBOW MACARONI 3 1-lb. boxes **49**¢

**SHOP-RITE AJAX LAUNDRY** GRAPE ORANGE, PINEAPPLE, GRAPEFRUIT 5 1-qt. 14-oz. cans **1** \$1

**SHOP-RITE AJAX LAUNDRY** PINEAPPLE, GRAPEFRUIT DRINK 4 1-qt. 14-oz. cans **1** \$1

**GRAPEFRUIT JAM** SHOP-RITE GRAPE JAM or ORANGE MARMALADE 5 12-oz. jars **1** \$1

LINDEN SHOP-RITE  
22 St. Georges & Wood Aves.  
• OPEN SUNDAY •  
8:30 a.m. - 6 p.m.

CRANFORD SHOP-RITE  
South Ave. & Union St.  
Cranford, N.J.

WATCHUNG SHOP-RITE  
Rt. 22, Watchung, N.J.  
• OPEN SUNDAY •  
9 a.m. - 6 p.m.

Roselle Park Shop-Rite  
211 E. Watchung Ave.  
Roselle Park, N.J.  
Open Sunday, 9-6 p.m.

CLARK SHOP-RITE  
49 Central Ave.  
Clark, N.J.  
Open Sunday  
12 noon - 6 p.m.

Prices effective through Saturday Night, November 14th, 1964. Not responsible for typographical errors. We reserve the right to limit quantities.



# Catholic Daughters' Local District Prexy Represents Unit At National Convention

Celebrates 16th

DUPLICATE BRIDGE WINNERS NAMED

# Thomas De Cillis Is Wed To Bookkeeper On Nov. 1

BPO Elks Ladies Slate Card Party

Junior Seton League Plans Mass, Luncheon

To Hold Dance.

YOUR WANT AD is easy to place. Phone 888-1100

OUR DEADLINE is noon Friday for copies on 100% church news.



HOLIDAY GLAMOUR — Mardi Gras' black and white gown black rayon velvet square neckline white top bordered with jet beading design and fringe will be featured in Evening and Cocktail Fashion shows in Designer's Rooms at Hahne & Co. in Westfield and Newark. In Newark fashion shows are scheduled for Wednesday, Nov. 18 at 12:30 and 6:30 p.m. and on Saturday, Nov. 21 at noon.

## Springfield UNICO Ladies Slate Annual Crystal Ball

The Springfield Chapter of Margie... UNICO National... The Springfield Chapter of Margie... UNICO National... The Springfield Chapter of Margie... UNICO National... The Springfield Chapter of Margie... UNICO National...

## The World of Beauty

By Mr. Fredris

I've never heard of a woman over 50 only over 21. The woman over 50, however, can look years younger by remembering the following simple rules about hair styles.

eye-liner. It is just as essential to know how to apply it properly as it is to find your best "eye shades." Eye-liner now transcends the classification of a model's cosmetic and is in general use by most women today. To apply liner properly, be sure to cover the lid first with liquid foundation. Place index finger at outer edge of lid and pull lid taut. Stroke the liner on in one straight line. Do not make a dark heavy crayon line. A soft blurring one is far more effective.



our salute to the season's great socialites!

## wool knits by Butte

Three-piece costumes to take you on your holiday rounds with all the excitement and sparkle and chic that belong to the season. Later, to follow the sun! From our wonderful collection, sizes 10 to 18. Embroidered knit edged in satin, Bahama blue, cherry pink, 45.00. Gorea skirt, double-breasted knit, Bahama blue, jade green, cherry pink, navy, 39.98. Knit with gold-glazing buttons, white or Bahama blue, 39.98.

this merchandise also available at Hahne & Company in Newark and Montclair

Fred's Salon 13 276-9680 Phone 272-5506 13 North Ave. • Cranford Open Daily 9 a.m. to 9 p.m.

SLANG STILL A PROBLEM

# 4 Bolivian Students Trying To Get 'Hip' On English

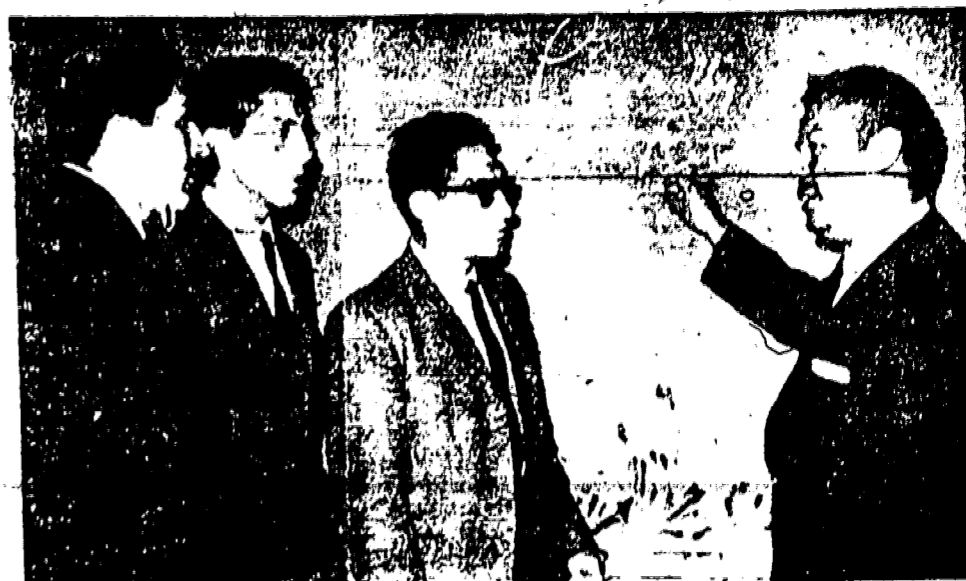

**BUFFING SESSION** — Marcos Paredes, right, explains to his fellow Bolivian exchange students the physics concepts in Rutgers University and other American college campuses. Listening to Paredes are left to right Luis C. Salinas, Rino and Adolfo Saucedo.

**MAX, SR. & PAUL SCHOENWALDER**  
3 Generations of Dependable Service

**AUTOMATIC HEAT - QUICK, QUIET**

FOR STEAM HEATING SYSTEMS

**bryant**

GAS-FIRED BOILERS

- Specially designed cast iron burners with raised drilled ports for more efficient combustion
- Long-life cast iron boiler sections for high heat transfer maximum efficiency
- Extra-heavy glass fibre casing insulation to prevent wasteful heat loss
- Safety-Sentinel Pilot - Bryant automatic

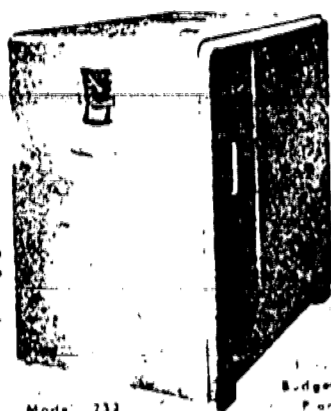

RESIDENTIAL - COMMERCIAL - INDUSTRIAL

**MAX, SR. & PAUL SCHOENWALDER**

EST. 1912

- Plumbing & Heating Contractors
- Gas Water Heaters
- Gas Heat

1226 Stuyvesant Ave. Union, N. J. MURdock 6-0749

## GO GAS HEAT

In addition to the fine work of the professional Plumbers, we also furnish and install Heating Equipment in homes and businesses. Hot Water, Radiators, Hot Air, and other Heating Installations since 1928. We are licensed Master Plumbers who take pride in our work.

**SUBURBAN GAS HEATING & COOLING CO.**

596 Chestnut St. Roselle Park

For Free Estimate

**bryant**

CH 5-2100

Easy Terms Arranged

New UJC Plan Fights Language Weakness

Application Deadline Set For UJC Sessions

## The World Of Outer Space

From the Space Memorial Observatory Union Junior College, Cranford

BY DR. ARNOLD C. ASHCRAFT, JR.

Amateur Astronomers, Inc.

## Synopsis Of Minutes Of Fireholders

Mail this coupon or call today for your

MR. ELIZABETHTOWN GAS  
 500 North Broad Street, Elizabeth, New Jersey  
 Please send my Free 5-piece Scissors Set and have your representative give me an idea of how little it will cost to heat my home with gas. Also, no obligation!  
 Name \_\_\_\_\_  
 Address \_\_\_\_\_  
 City \_\_\_\_\_ Tel. \_\_\_\_\_

# FREE 5-piece scissors set\*

Retail Value \$3.50

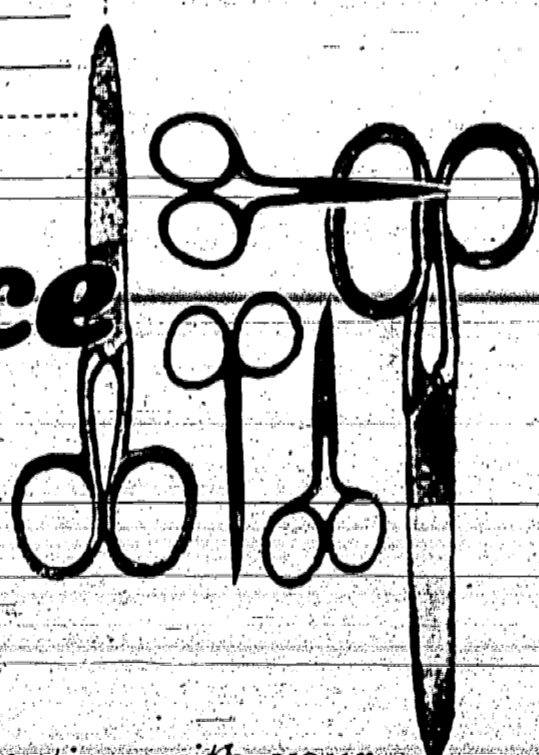

yours absolutely without cost or obligation with your

# FREE home heat survey!

If you now use any other fuel but gas to heat your home, you can get this outstanding set of precision-made steel scissors sent direct to you from the factory in Germany. It's absolutely free, just for letting us give you the facts about clean, dependable, trouble-free, weatherproof,

quiet, economical and modern gas heat. Elizabethtown will come and tell you how easy and economical it is to switch, approximately how much gas heat will cost. Mail the coupon today.

**Elizabethtown Gas**

ELIZABETH 500 North Broad Street, EL 26100  
 METUCHEN 452 Main Street, ME 6-1700  
 PERTH AMBOY 230 Market Street, ME 6-1700  
 RAMWAY 219 Central Avenue, ME 6-1700  
 WESTFIELD 184 Elm Street, AD 3-0040

\*Offer limited to area served by Elizabethtown Consolidated Gas Company.

*[Faded newspaper text, likely bleed-through from the reverse side of the page. Legible words include: 'Application Deadline', 'The World Of Outer Space', 'Synopsis Of Minutes Of Fireholders', 'Student Hay Ride Set', 'FRIDAY DEADLINE']*



# BUSINESS DIRECTORY

ALPHABETICALLY LISTED BY CLASSIFICATION

**Driveways**  
HARRISON'S ASPHALT PAVING CO.  
1000 W. 10th St. Union, N.J.  
MU 6-0533

**Driving Instruction**  
MARRAS DRIVING SCHOOL  
WOMEN'S IMPROVEMENT UNION, N.J.  
MU 6-0533

**Drugs & Cosmetics**  
TOTH PHARMACY  
101 CHESTNUT ST. ROSELLE PARK  
Union, N.J. 07080  
Free Del. & Delivery Service

**KRAYT DRUGS**  
101 CHESTNUT ST. ROSELLE PARK  
Union, N.J. 07080  
Free Delivery

**Dry Cleaning & Tailoring**  
SUITS - DRESSES \$1.00  
1100 W. 10th St. Union, N.J.

**Electrical Service & Repair**  
RESIDENTIAL - COMMERCIAL  
WEB Electric Service  
101 CHESTNUT ST. UNION, N.J.  
MU 6-0533

**Entertainment**  
FUN & MUSIC for Boy Scouts Birth  
Day Parties, etc. Union, N.J.

**Floor Waxing**  
HOME SERVICE  
101 CHESTNUT ST. UNION, N.J.

**Furniture Repair**  
FURNITURE & Piano Polished Re-  
storation of broken furniture & specialty  
Antiques repaired and refinished Henry  
Kuff MU 8-5665

**Garage Doors**  
101 CHESTNUT ST. UNION, N.J.

**Gutters & Leaders**  
101 CHESTNUT ST. UNION, N.J.

**Masonry**  
PLASTERING - PATCHING  
Small Jobs - Reasonable  
J. OLIVA - MU 8-1779

**Home Improvements**  
ALUMINUM SIDING  
101 CHESTNUT ST. UNION, N.J.

**Carpentry & Painting**  
PAINT & MIKE PAINTING CO.  
101 CHESTNUT ST. UNION, N.J.

**Moving and Storage**  
BENTON & HOLDEN, INC.  
101 CHESTNUT ST. UNION, N.J.

**Painting & Paperhanging**  
THOMAS G. WRIGHT  
101 CHESTNUT ST. UNION, N.J.

**Roofing - Siding**  
NEW ROOFING & SIDING  
101 CHESTNUT ST. UNION, N.J.

**Automotive**  
Automobiles for Sale  
101 CHESTNUT ST. UNION, N.J.

**Carpet Cleaning**  
101 CHESTNUT ST. UNION, N.J.

**Auto Services**  
101 CHESTNUT ST. UNION, N.J.

**PERSONALS**  
Rummage Sale  
101 CHESTNUT ST. UNION, N.J.

**Music Lessons**  
101 CHESTNUT ST. UNION, N.J.

**Rest Homes**  
101 CHESTNUT ST. UNION, N.J.

**Water Softener**  
101 CHESTNUT ST. UNION, N.J.

**Window Service**  
101 CHESTNUT ST. UNION, N.J.

**Painting & Paperhanging**  
101 CHESTNUT ST. UNION, N.J.

**Roofing - Siding**  
101 CHESTNUT ST. UNION, N.J.

**Automotive**  
101 CHESTNUT ST. UNION, N.J.

**Carpet Cleaning**  
101 CHESTNUT ST. UNION, N.J.

**Auto Services**  
101 CHESTNUT ST. UNION, N.J.

**PERSONALS**  
101 CHESTNUT ST. UNION, N.J.

**Music Lessons**  
101 CHESTNUT ST. UNION, N.J.

**Rest Homes**  
101 CHESTNUT ST. UNION, N.J.

**Water Softener**  
101 CHESTNUT ST. UNION, N.J.

**Window Service**  
101 CHESTNUT ST. UNION, N.J.



Professional barber type trimmer for neat sharp sideburns

**Sunbeam**

SHAVEMASTER ELECTRIC SHAVER

5 real surgical steel blades for close, comfortable shaves

Model 555-II

- Check these comfort features
- Professional barber type trimmer for neat, sharp sideburns, quick easy touchup grooming
  - 5 locked-in precision honed surgical steel blades for close comfortable shaves
  - Comfort curved head, gently depresses the skin and shaves below the beard line
  - Flip-top latch for ease of cleaning

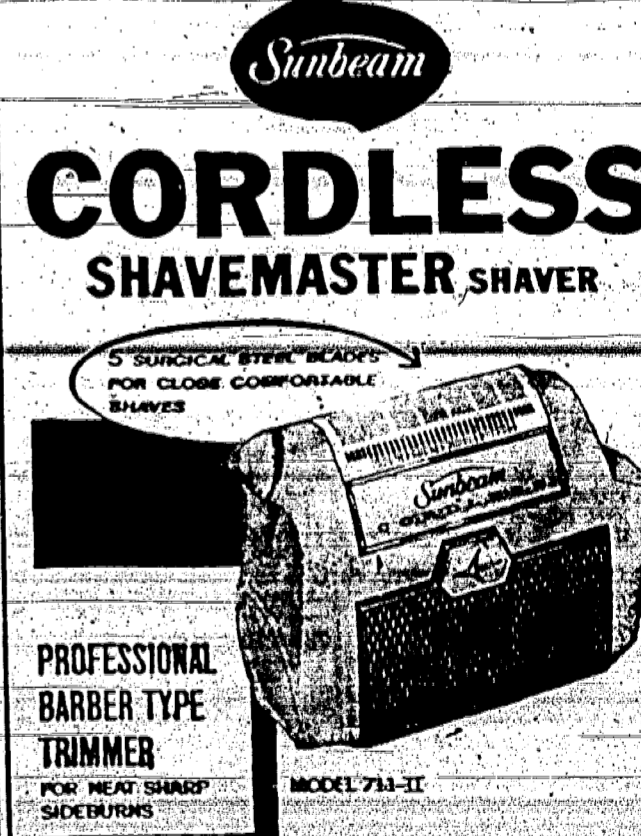

BUILT-IN POWER SUPPLY LETS YOU SHAVE ANYWHERE, ANYTIME

Office Vacation, Travel Around the World Hunting or Fishing Trips

**BELL APPLIANCE AND HOME FURNISHINGS CENTER**

Route 22 (Next to Loft Candy)

Union • MU 8-6800

Hours: Daily 9 to 9; Saturday 'til 6

PLENTY OF FREE PARKING

**TOP VALUE USED CARS!**

WE HAVE THE CAR FOR YOU!

**\$10 DOWN**

**BALANCE WEEKLY**

57 OLDS, 4-dr. H.T.  
57 CHRYS., Windsor 4-dr. H.T.  
57 MERC., Tempike Cruiser  
57 OLDS, 4-dr. H.T.

**Your Choice**

**\$2.60 WEEKLY**

58 CHEVY, Impala 2-dr. H.T.  
58 CHRYS., Windsor 2-dr. H.T.  
58 OLDS, Coupe  
58 DODGE, Convertible

**Your Choice**

**\$5.50 WEEKLY**

59 MERC., 2-dr. Sedan  
59 CHEVY, Bel Air 4-dr.  
59 DODGE, 4-dr. Sedan

**Your Choice**

**\$6.80 WEEKLY**

60 MERC., Montclair 2-dr. H.T.  
60 MERC., Monterey 4-dr. Sedan  
61 RAMBLER, 2-dr. Sedan

**Your Choice**

**\$8.20 WEEKLY**

**LICCARDI LINCOLN-MERCURY**

550 NORTH BROAD ST.  
PHILADELPHIA, PA. 19106  
Open Evenings 11:00 P.M. - Sat. 11:00 P.M.  
Plenty of Free Parking

**GO OIL HEAT**

With today's modern oil heating system and fuel oil you will have the cleanest, most economical and safest heat on the market. We satisfy your complete heating and fuel needs with our personalized service.

ESTIMATES & SURVEYS FREE OF CHARGE

24 HOUR OIL BURNER SERVICE

Look! More heat for your home from less fuel with the new revolutionary NEW GULF SOLAR HEAT.

**ECONOJET Real comfort**

all winter long with our

**Gulf housewarming plan**

Look what you get!

1. Expert heating equipment service - Choose from low cost efficiency - tune-up-to-complete, year-round coverage.
2. Easy payment plan - At no extra cost to you, we divide your estimated annual heating costs into equal monthly payments.
3. Automatic delivery - We deliver Gulf Solar Heat "automatically" so that you are never without an adequate supply.
4. Gulf Solar Heat - The world's finest heating oil that burns hotter and cleaner to give you real comfort - economically!

**A, B & C FURNACE & BURNER PLANS AVAILABLE**

We keep your tank filled on our degree day basis.

Use Our EASY-PAY Even Payment BUDGET PLAN Serving Union & Essex Counties for 30 Years

**KINGSTON FUEL CO. MU 6-5552**

**FALK FUEL CO. MU 6-5528**

2304 Vaux Hall Rd., Union, N. J.

**FACTS ABOUT STROKE**

THE BRAIN CAN'T WORK WITHOUT OXYGEN BROUGHT BY THE BLOOD

IN STROKE, BLOOD SUPPLY IS CUT BY-ARTERIAL BLOCKAGE (Clotting)

OR-ARTERIAL RUPTURE (Hemorrhage)

FOR MORE INFORMATION ABOUT STROKE ASK YOUR HEART ASSOCIATION

MOVING? Find a reputable Mover in the Want Ad Section.

OFFICES TO LET - UNION

**UNION**

1191 MORRIS AVE. (cor. Potter)

BRAND NEW BLDG., most modern & luxurious in Town... Air-conditioned... Building entirely CARPETED & SOUNDPROOF... Heat, Janitorial service included... ample parking... \$90-250 monthly.

**ROBERT P. OSTERTAG REAL ESTATE AGENCY**

1021 Stuyvesant Ave. MU 6-0651

Even - Sun, MU 6-1111

10,000,000 SATISFIED MOTORISTS PROVE THE VALUE OF THE MIDAS GUARANTEE

**MIDAS MUFFLER SHOPS**

N.A. Midas muffler NEVER needs replacement you pay NOTHING for the mufflers, only on installation charges! This promise has been fulfilled without fail in 400 Midas Muffler shops from coast to coast.

THERE'S A MIDAS MUFFLER SHOP NEAR YOU

**ELIZABETH 967 S. ELMORA AVENUE**  
12 Blocks West U.S. Traffic Circle (I-9)  
EL 2-6901  
Open Daily 8-9  
Mon. & Thurs. to 8  
Other Shops in Plainfield, Av. Hackensack, West New York, Paramus, Hightstown

**UNION 1449 STUYVESANT AVENUE**  
1/2 Mile North of Union Center  
MU 8-0666  
Open Daily 8-9  
Thurs. & Fri. to 8



**LADIES OF MERCY** — From left, Mrs. Harold Kutakoff of Union, vice-president of the North-Kidney Foundation, and Mrs. Edwin Greenberg of West Orange, an executive board member, present \$1,000 check to Frank M. Coe of Millburn, administrator of the Babies' Unit of United Hospitals of Newark. The gift will be used to renovate hospital's out-patient department.

### Northern New Jersey Chapter, Kidney Foundation Donates Check To Hospital

The Northern New Jersey Chapter of the National Kidney Foundation last week presented a check for \$1,000 to Frank M. Coe of Millburn, administrator of the Babies' Unit of United Hospitals of Newark. The gift will be used to renovate hospital's out-patient department.

Representing the chapter were Mrs. Harold Kutakoff, vice-president, and Mrs. Edwin Greenberg, executive board member, both of whom made the presentation. The members of the chapter, through a variety of social and laboratory services for the hospital's Nephrology Clinic, one in Northern New Jersey. Members also assist in the day morning.

All families served at the Schmidt Funeral Home receive interested personal attention

**AUG. F. SCHMIDT**

Funeral Home  
E. O. Schmidt-Anderson, Mgr.  
123 WEAFFIELD AVE., ELIZABETH, N. J. 07208

### OPTI-MRS. GROUP PLANS HOLIDAYS' FAMILY BASKETS

The Opti-Mrs. Group of the Union Chapter of the National Council of Women will be preparing family baskets for the holidays. The baskets will be distributed to the needy in the Union area.

### Junior Farms Women Plan Guest And Film At Meeting

The Junior Farms Women's Club will hold a meeting on Tuesday, Nov. 16, at 7:30 p.m. at the Jefferson P.T.A. The meeting will feature a guest speaker and a film.

### FARMS PTA MEETS TUESDAY TO PLAN HOLIDAY PROGRAM

The Jefferson P.T.A. will hold a meeting on Tuesday, Nov. 16, at 7:30 p.m. The meeting will be held at the Jefferson P.T.A. building.

### COLLEGE SENIOR CROWNED QUEEN

The College Senior of the Union Chapter of the National Council of Women was crowned on Tuesday, Nov. 10. The winner is Miss [Name].

### INSTALL OFFICERS AT JEFFERSON PTA

The Jefferson P.T.A. will hold a meeting on Tuesday, Nov. 16, at 7:30 p.m. The meeting will be held at the Jefferson P.T.A. building.

### SLATE BOOK FAIR BY FRANKLIN PTA

The Franklin P.T.A. will hold a book fair on Tuesday, Nov. 16, at 7:30 p.m. The fair will be held at the Franklin P.T.A. building.

### Union Medics Hold Membership Drive

The Union Medics will hold a membership drive on Tuesday, Nov. 16, at 7:30 p.m. The drive will be held at the Union Medics building.

### Holiday Deadline

The deadline for the holiday season is approaching. Please submit your articles and photographs by the deadline.

NEED A JOB? Read the Help Wanted section of the Classified Pages. You can probably find an employer who can use your services. If not, let your qualifications in an employment wanted ad. Just call 686-7700 and ask for Ad. Taker.

*Terrence's Club Diana*

**FLOOR SHOWS**  
FRI. SAT. & SUN.  
SEE SHOW FOR PRIZE OF DINNER  
THREE BANQUET ROOMS  
MU. 6-9591  
2800 SPRINGFIELD AVE., UNION, N. J.

## Free 1200 Blue Stamps REDEEM YOUR COUPONS FOR ROYAL COURT PORCELAIN CHINA JUST IN TIME FOR Christmas Gifts

50 STAMPS  
**BLACK PEPPER** 74¢

50 STAMPS  
**TETLEY TEA BAGS** 27¢

50 STAMPS  
**ARMOUR BEEF STEW** 12¢

50 STAMPS  
**ORANGE JUICE** 21¢

50 STAMPS  
**SARAN WRAP** 10¢

50 STAMPS  
**WINSTON BROIL-A-FOIL** 19¢

50 STAMPS  
**MICRIN ANTISEPTIC** 10¢

50 STAMPS  
**'HEAD & SHOULDERS' SHAMPOO** 17¢

50 STAMPS  
**GLEEM TOOTH PASTE** 16¢

30 STAMPS  
**SANITARY NAPKINS** 15¢

AMERICA'S FINEST GENUINE DOMESTIC

**WHOLE or HALF LAMB** 49¢  
lb

**LEGS OF LAMB** 53¢  
lb

**LOIN CHOPS** 99¢

**COMBINATION** 29¢

**BREAST OF LAMB** 15¢

**FULLY COOKED SMOKED HAMS** 39¢  
lb

**SMOKED HAM** 33¢

**HAM SLICES** 99¢

**BACON** 49¢

**SAUSAGE** 39¢

**ORANGES** 5.49¢  
dozen

**MUSHROOMS** 49¢  
lb

**ONIONS** 3.29¢  
lb

**MIXED NUTS** 59¢  
lb

**FRESH DATES** 39¢  
lb

**SWORDFISH** 69¢  
lb

**CLAMS** 2.89¢  
dozen

**CRAB MEAT** \$1.79

**CREAM CHEESE** 23¢  
lb

**DATE 'N NUT LOAF** 30¢

**CHUN KING CHINESE FOODS**

**SUGAR** 5.49¢  
50 lb

**PUMPKIN PIE** 3.89¢  
1 lb

**TOmato PASTE** 4.45¢  
6 oz

**COFFEE** 79¢  
lb

**CHERRY PIE** 55¢  
each

**FLUFFY ALL** 67¢  
1 lb

**CONDENSED MILK** 10¢  
1 can

**HANDY-ANDY** 55¢  
1 can

100 STAMPS  
**ARMSTRONG FLOOR CARE** 1¢

100 STAMPS  
**LEWIS CANDIES** 1¢

50 STAMPS  
**RED HEART DOG FOOD** 1¢

50 STAMPS  
**SOUPS** 1¢

50 STAMPS  
**FACIAL TISSUES** 1¢

30 STAMPS  
**NYLONGE SPONGES** 1¢

50 STAMPS  
**DIXIE CUP REFILLS** 1¢

50 STAMPS  
**CORNED BEEF** 1¢

50 STAMPS  
**PEANUT BUTTER** 1¢

50 STAMPS  
**GRAPE JELLY** 1¢

Prices effective thru Sat., Nov. 14th. We reserve the right to limit quantities.

**... YOU ARE LOOKING FOR ...**

A New Fall Coiffure...  
Creative Hair Styling  
By An Expert Stylist...  
As Well As Confidence...

**THEN YOU MUST COME TO...**

**EDMOND'S**  
COIFFURES

A Completely New Idea In Hair-Styling!

**WASH n' WEAR**  
HAIRCUT

Now You Can Style It Yourself  
No Appointment Necessary for Haircut

**ECHO PLAZA SHOPPING CENTER**  
Route 22 Springfield-Mountainside  
Phone: 379-7255

Open Daily 9 A.M. to 6 P.M. — Fri. THRU P.M. • Plenty of Free Parking

UNION — 5 Points Shopping Center at Chestnut St. — Open late Thurs. — Fri. & Sat. 11:30 a.m. to 9 p.m. OPEN SUNDAY 9 A.M. to 2 P.M.  
SPRINGFIELD — General Greene Shopping Center, Morris & Mountain Ave. — Open Monday thru Thursday, 9 a.m. to 9 p.m., Friday 9 a.m. to 10 p.m., Saturday, 8 a.m. to 9 p.m., Sunday, 9 a.m. to 6 p.m.  
Visit your Triple-S Redemption Center: Madison Shopping Center, Main & Dwyer, Madison. Open Fri. 11:30 a.m. All Redemption Centers closed Mondays.



**LADIES OF MERCY** — From left, Mrs. Harold Kutakoff of Union, vice-president of the North-Kidney Foundation, and Mrs. Edwin Greenberg of West Orange, an executive board member, present \$1,000 check to Frank M. Coe of Millburn, administrator of the Babies' Unit, United Hospitals of Newark. The gift will be used to renovate hospital's out-patient department.

### Northern New Jersey Chapter, Kidney Foundation Donates Check To Hospital

The Northern New Jersey Chapter of the National Kidney Foundation last week presented a check for \$1,000 to Frank M. Coe of Millburn, administrator of the Babies' Unit, United Hospitals of Newark. The gift will be used to renovate hospital's out-patient department.

Representing the chapter were Mrs. Harold Kutakoff of Union, vice-president; and Mrs. Edwin Greenberg of West Orange, an executive board member; both of whom made the presentation. The members of the five-year-old chapter raise funds through a variety of social functions to help supply drugs and laboratory services for the hospital's Nephrosis Clinic, the only one in Northern New Jersey.

Members also assist the physicians in the clinic every Tuesday morning.

### OPTI-MRS. GROUP PLANS HOLIDAYS' FAMILY BASKETS

The Optimist Women's Group will be publishing a special holiday issue of the newspaper. The issue will be published on Friday, Nov. 19, and will contain a list of family baskets to be distributed to the needy. The baskets will be prepared by the group and will contain a variety of food items and gifts. The issue will be distributed to the homes of the recipients.

### Junior Farms Women Plan Guest And Film At Meeting

The Junior Farms Women's Club will hold its monthly meeting on Tuesday, Nov. 16, at 8 p.m. at the club's headquarters. The meeting will feature a guest speaker and a film. The speaker will discuss the importance of the farm in our society. The film will be a documentary about the life of a farmer. The meeting is open to all members of the club.

### FARMS PTA MEETS TUESDAY TO PLAN HOLIDAY PROGRAM

The Farms PTA will hold its monthly meeting on Tuesday, Nov. 16, at 8 p.m. at the school. The meeting will be held in the gymnasium and will feature a variety of activities. The PTA will be planning for the holiday season and will be discussing ways to help the needy. The meeting is open to all members of the PTA.

### COLLEGE SENIOR CROWNED QUEEN

A college senior was crowned queen at a ceremony held at the school. The queen will represent the school at various events throughout the year. The ceremony was held in the school's auditorium and was attended by many guests. The queen will be crowned at the end of the year.

### INSTALL OFFICERS AT JEFFERSON PTA

The Jefferson PTA will hold its monthly meeting on Tuesday, Nov. 16, at 8 p.m. at the school. The meeting will be held in the gymnasium and will feature the installation of new officers. The new officers will be installed at the end of the meeting. The meeting is open to all members of the PTA.

### SLATE BOOK FAIR BY FRANKLIN PTA

The Franklin PTA will hold a slate book fair on Saturday, Nov. 14, at the school. The book fair will feature a variety of books for sale at a special price. The books will be donated by the PTA members. The book fair is open to all members of the PTA.

### Union Medics Hold Membership Drive

The Union Medics will hold a membership drive on Saturday, Nov. 14, at the school. The drive will be held in the gymnasium and will feature a variety of activities. The Medics will be recruiting new members to the organization. The drive is open to all members of the Medics.

### Holiday Deadline

The holiday deadline for the newspaper is approaching. The issue will be published on Friday, Nov. 19, and will contain a list of family baskets to be distributed to the needy. The baskets will be prepared by the group and will contain a variety of food items and gifts. The issue will be distributed to the homes of the recipients.

### NEED A JOB? Read the Help Wanted Section of the Classified Pages.

You can probably find an employer who can use your services. If not, list your qualifications in an employment wanted ad. Just call 686-7700 and ask for Ad-Taker.

### Clubwomen To Hold Dessert Card Party

The Suburban Woman's Club of Union will hold a dessert card party and fashion show at Shackamaxon Country Club, Scotch Plains, tonight to benefit its scholarship fund. Fashioning will be by Stan Sommer's and members will model. Mrs. Anthony Vitale is chairman. Program topic for the group's regular meeting tomorrow will be "The Art of Seasoning," presented by Leslie Spice Islands Sales Co. Members are asked to bring guests.

### Y Fellowship Group To Hold Card Party

The Young Woman's Christian Association of Elizabeth's Fellowship Club will hold a dessert card party at 7:40 p.m. tomorrow at the Elizabeth Y. The affair is open to the public. A Thanksgiving program will be held Nov. 20 from 1 to 4 p.m. A do-as-you-please birthday party will be held at 1 p.m. Dec. 4. A bus trip to Cherryhill Inn, Cherryhill, will be held at 10 a.m. Dec. 11. Reservations are open to members until Nov. 27, when the event will be opened to outsiders. A Christmas program, "Hanging of the Greens," will be held at 7:30 p.m. Dec. 14. The Fellowship Club Christmas party will be at 3 p.m. Dec. 18. The Old Guard Band and the Jefferson High School Choir will perform and refreshments will be distributed.

All families served at the Schmidt Funeral Home receive interested personal attention.

**AUG. F. SCHMIDT**

110 WASHINGTON AVE. MOUNTAIN SIDE, N. J.

## Free 1260 Blue Stamps REDEEM YOUR COUPONS FOR ROYAL COURT PORCELAIN CHINA JUST IN TIME FOR Christmas Gifts

AMERICA'S FINEST-GENUINE DOMESTIC

# WHOLE or HALF LAMB 49¢

lb. OFF AND WRAPPED AT NO. EXTRA CHARGE

You remember Leg for Legging, Loin Chops, Rib Chops, Stew, and Chops & Lamb for Stew. All at one low price!

<p>50 STAMPS ONE PACKAGE OF 100 BLACK PEPPER 29¢</p> <p>50 STAMPS ONE PACKAGE OF 100 TETLEY TEA BAGS 29¢</p> <p>50 STAMPS ONE PACKAGE OF 100 ARMOUR BEEF STEW 29¢</p> <p>50 STAMPS ONE PACKAGE OF 100 ORANGE JUICE 29¢</p> <p>50 STAMPS ONE PACKAGE OF 100 SARAN WRAP 29¢</p> <p>50 STAMPS ONE PACKAGE OF 100 WINSTON BROU-A-FOIL 29¢</p> <p>50 STAMPS ONE PACKAGE OF 100 MICRIN ANTISEPTIC 29¢</p> <p>50 STAMPS ONE PACKAGE OF 100 SHAMPOO 29¢</p> <p>50 STAMPS ONE PACKAGE OF 100 TOOTH PASTE 29¢</p> <p>30 STAMPS ONE PACKAGE OF 100 SANTARY NAPKINS 15¢</p>	<p>AMERICA'S FINEST-GENUINE DOMESTIC</p> <p>REG. STYLE <b>LEGS OF LAMB 53¢</b></p> <p>lb. LEAN LAMB LOIN CHOPS .99¢</p> <p>CROPS &amp; STEW—LAMB COMBINATION .29¢</p> <p>ECONOMICAL BREAST LAMB .15¢</p> <p>FULLY COOKED SMOKED HAMS</p> <p>lb. <b>39¢</b> <b>49¢</b></p> <p>SMOKED HAM .33¢</p> <p>CENTER CUT HAM SLICES .99¢</p> <p>EARLY HOOK BACON SLICED .49¢</p> <p>CRAND UNION—PURE SAUSAGE .39¢</p> <p>MOTT'S FRUIT TREATS ALL VARIETIES <b>4.10</b></p> <p>AT GRAND UNION V-8 JUICE 33¢</p> <p>WHEAT FLOUR 5.55¢</p> <p>HARISON BOX OR CELLO PKG. FIG NEWTONS .39¢</p> <p>WHEAT WAFERS .37¢</p> <p>DOLE OR DEL MONTE PINEAPPLE JUICE <b>3.10</b></p> <p>WHITER CLOTHES! FLUFFY ALL CONTROLLED SUDS 67¢</p> <p>ALL CONDENSED ALL PURPOSE CLEANER 11.42¢</p> <p>HANDY ANDY 55¢</p>	<p>100 STAMPS ONE PACKAGE OF 100 ARMSTRONG FLOOR CARE 10¢</p> <p>100 STAMPS ONE PACKAGE OF 100 LEWIS CANDIES 10¢</p> <p>50 STAMPS ONE PACKAGE OF 100 RED HEART DOG FOOD 10¢</p> <p>50 STAMPS ONE PACKAGE OF 100 SOUPS 10¢</p> <p>50 STAMPS ONE PACKAGE OF 100 FACIAL TISSUES 10¢</p> <p>30 STAMPS ONE PACKAGE OF 100 NYLONGE SPONGES 10¢</p> <p>50 STAMPS ONE PACKAGE OF 100 DIXIE CUP REFILLS 10¢</p> <p>50 STAMPS ONE PACKAGE OF 100 CORNED BEEF 10¢</p> <p>50 STAMPS ONE PACKAGE OF 100 PEANUT BUTTER 10¢</p> <p>50 STAMPS ONE PACKAGE OF 100 GRAPE JELLY 10¢</p>
---	---	--

ORANGES **5.49**

GOLDEN DELICIOUS APPLES 2.39¢

FRESH SNOW-WHITE MUSHROOMS **49¢**

FLORIDA JUICE

YELLOW ONIONS 3.29¢

MIXED NUTS 59¢

FRESH DATES 39¢

FOOD STORE SLICED SWORDFISH 60¢

FRESH SWORDFISH 2.89¢

CRAB MEAT \$1.79

GRAND UNION GRAND CHEESE 2.29¢

130% GRAPE AND RASPBERRY 1.99¢

CHINESE FOODS! 99¢

WATERBURY CHINESE FOODS! 99¢

50 STAMPS  
ONE PACKAGE OF 100  
TETLEY TEA BAGS 29¢

50 STAMPS  
ONE PACKAGE OF 100  
ARMOUR BEEF STEW 29¢

50 STAMPS  
ONE PACKAGE OF 100  
ORANGE JUICE 29¢

50 STAMPS  
ONE PACKAGE OF 100  
SARAN WRAP 29¢

50 STAMPS  
ONE PACKAGE OF 100  
WINSTON BROU-A-FOIL 29¢

50 STAMPS  
ONE PACKAGE OF 100  
MICRIN ANTISEPTIC 29¢

50 STAMPS  
ONE PACKAGE OF 100  
SHAMPOO 29¢

50 STAMPS  
ONE PACKAGE OF 100  
TOOTH PASTE 29¢

30 STAMPS  
ONE PACKAGE OF 100  
SANTARY NAPKINS 15¢

**i**

... YOU ARE LOOKING FOR ...

A New Fall Coiffure ...  
Creative Hair Styling  
By An Expert Stylist ...  
As Well As Confidence ...

THEN YOU MUST COME TO ...

## EDMOND'S COIFFURES

A Completely New Idea in Hair Styling!

### WASH n' WEAR HAIRCUT

Now You Can Style It Yourself  
No Appointment Necessary for Haircut

**ECHO PLAZA SHOPPING CENTER**  
Route 22 Springfield-MountainSide  
Phone: 379-7255  
Open Daily 9 A.M. to 8 P.M. — Fri. 11:00 P.M. — Plenty of Free Parking

Prices effective thru Sat. Nov. 14, 1964. Reserve the right to limit quantities.

UNION — 5 Points Shopping Center at Chestnut St. — Open late Thurs., Fri. & Sat., 11:30 p.m. OPEN SUNDAY 9 A.M. to 2 P.M.

SPRINGFIELD — General Greene Shopping Center, Morris & Mountain Aves. — Open Monday thru Thursday, 9 a.m. to 9 p.m., Friday 9 a.m. to 10 p.m., Saturday 9 a.m. to 9 p.m., Sunday 9 a.m. to 6 p.m.

Visit your Triple-S Redemption Center: Madison Shopping Center, Main & Downy, Madison. Open Fri., 11:30 p.m. All Redemption Centers closed Mondays.



LADIES OF MERCY — From left, Mrs. Harold Kutakoff of Union, vice-president of the North-Kidney Foundation, and Mrs. Edwin Greenberg of West Orange, an executive board member, present \$1,000 check to Frank M. Coe of Millburn, administrator of the Babies' Unit, United Hospitals of Newark. The gift will be used to renovate hospital's out-patient department.

### Northern New Jersey Chapter, Kidney Foundation Donates Check To Hospital

The Northern New Jersey Chapter of the National Kidney Foundation last week presented a check for \$1,000 to Frank M. Coe of Millburn, administrator of the Babies' Unit, United Hospitals of Newark. The gift will be used to renovate the hospital's out-patient department.

**SCHMIDT**  
Funeral Home  
E. G. Schmidt-Anderson, Mgr.  
129 WESTFIELD AVE., ELIZABETH, N.J. 07208

### OPTI-MRS. GROUP PLANS HOLIDAYS' FAMILY BASKETS

The Opti-Mrs. Group of the West Orange Chapter of the National Council of Women will be preparing family baskets for the holidays. The baskets will contain a variety of items, including food, toiletries, and small gifts.

### Junior Farms Women Plan Guest And Film At Meeting

The Junior Farms Women's Club will hold a meeting on Tuesday, Nov. 16, at 8 p.m. at the club's headquarters. The meeting will feature a guest speaker and a film.

### FARMS PTA MEETS TUESDAY TO PLAN HOLIDAY PROGRAM

The Farms PTA will meet on Tuesday, Nov. 16, at 8 p.m. at the school. The meeting will be held to plan the holiday program for the school.

### COLLEGE SENIOR CROWNED QUEEN

Miss Betty Sherrer, daughter of Mr. and Mrs. Rodney G. Sherrer, of 927 Garden St., Union, has been crowned the 40th Annual Homecoming Queen of Shepherd College, Shepherd, West Va.

### Holiday Deadline

The closing date for the submission of articles and photographs for this newspaper will be published two days early because of the holiday. The deadline for the issue which will be dated Nov. 15 will be necessary to insure publication of articles or photographs.

### INSTALL OFFICERS AT JEFFERSON PTA

The Jefferson PTA will hold a meeting on Tuesday, Nov. 16, at 8 p.m. at the school. The meeting will be held to install the new officers of the PTA.

### SLATE BOOK FAIR BY FRANKLIN PTA

The Franklin PTA will hold a slate book fair on Tuesday, Nov. 16, at 8 p.m. at the school. The fair will feature a variety of books for sale.

### Union Medics Hold Membership Drive

The Union Medics will hold a membership drive on Tuesday, Nov. 16, at 8 p.m. at the school. The drive will be held to increase the membership of the organization.

**if**  
... YOU ARE LOOKING FOR ...  
A New Fall Coiffure ...  
Creative Hair Styling  
By An Expert Stylist ...  
As Well As Confidence ...  
THEN YOU MUST COME TO ...  
**EDMOND'S**  
COIFFURES  
A Completely New Idea in Hair Styling!  
**WASH 'n' WEAR HAIRCUT**  
• Now You Can Style It Yourself  
No Appointment Necessary for Haircut

**ECHO PLAZA SHOPPING CENTER**  
Route 22, Springfield-Mountainside  
Phone: 379-7255  
Open Daily 9 A.M. to 8 P.M. — Fri. 11:00 P.M. — Plenty of Free Parking

**ROYAL COURT PORCELAIN CHINA**  
REDEEM YOUR COUPONS FOR  
Free 1260 Blue Stamps

50 STAMPS BLACK PEPPER	AMERICA'S FINEST GENUINE DOMESTIC <b>WHOLE or HALF LAMB</b> lb <b>49¢</b>	AMERICA'S FINEST GENUINE DOMESTIC <b>LEGS OF LAMB</b> lb <b>53¢</b>	100 STAMPS ARMSTRONG FLOOR CARE
50 STAMPS TETLEY TEA BAGS	LAMB CHOPS .69¢ RIB CHOPS .89¢ <b>SNOW WHITE-VEAL LEGS &amp; RUMPS</b> lb <b>49¢</b>	LEAN LAMB LOIN CHOPS .99¢ COMBINATION .29¢ BREAST OF LAMB .15¢ <b>FULLY COOKED SMOKED HAMS</b> lb <b>39¢</b> SMOKED HAM .33¢ HAM SLICES .99¢ BACON SLICED .49¢ SAUSAGE .39¢	50 STAMPS LEWIS CANDIES
50 STAMPS ARMOUR BEEF STEW	VEAL LOIN CHOPS .89¢ RIB CHOPS .79¢ CUBES for STEW .69¢ VEAL STEAKS .89¢	FLORIDA JUICE <b>ORANGES</b> 5 for <b>49¢</b> FRESH SNOW-WHITE MUSHROOMS lb <b>49¢</b> YELLOW ONIONS 3 for <b>29¢</b> MIXED NUTS 59¢ FRESH DATES 39¢	50 STAMPS RED HEART DOG FOOD
50 STAMPS SARAN WRAP	BREAD 2 for <b>35¢</b> <b>TOWN SQUARE-FROZEN PUMPKIN PIE</b> OR MINCE PIE 3 for <b>89¢</b>	GRAND UNION CREAM CHEESE 23¢ CHUN KING CHINESE FOODS! MAXWELL HOUSE COFFEE 79¢ JACK FROSTED 49¢ CHERRY PIE 55¢	50 STAMPS FACIAL TISSUES
50 STAMPS WINSTON BROIL-A-FOIL	50 STAMPS MOCRIN ANTISEPTIC	30 STAMPS SANITARY NAPKINS	50 STAMPS NYLONGE SPONGES
50 STAMPS HEAD & SHOULDERS SHAMPOO	50 STAMPS GLEEM TOOTH PASTE	50 STAMPS BRECK HAIR SET MIST	50 STAMPS DIXIE CUP REFILLS
50 STAMPS PY-O-MY MIXES	50 STAMPS VIM TABLETS	50 STAMPS WISK DETERGENT	50 STAMPS WHEAT WAFERS 37¢
50 STAMPS JOMAR INSTANT COFFEE	50 STAMPS NESTLE'S EVEREADY COCOA	50 STAMPS BETTY CRACKER	50 STAMPS CORNED BEEF
50 STAMPS FLUFFY ALL CONTROLLED SUBS	50 STAMPS HANDY ANDY	50 STAMPS GRAPE JELLY	50 STAMPS PEANUT BUTTER

**Fernand's Club Diana**  
FLOOR SHOWS  
FRI. SAT. & SUN.  
SEE SHOW FOR PRICE OF DINNER  
THREE BANQUET ROOMS  
MU. 6-9591  
2800 SPRINGFIELD AVE. UNION, N. J.

Prices effective thru Sat., Nov. 14th. We reserve the right to limit quantities.  
UNION — 5 Points Shopping Center at Chestnut St. — Open 10:00 Thurs. - Fri. & Sat. - 11:00 p.m. — OPEN SUNDAY 9 A.M. to 2 P.M.  
SPRINGFIELD — General Greene Shopping Center, Morris & Mountain Ave. — Open Monday thru Thursday, 9 a.m. to 9 p.m., Friday 9 a.m. to 10 p.m., Saturday, 8 a.m. to 9 p.m., Sunday, 9 a.m. to 6 p.m.  
Visit your Triple-S Redemption Center, Madison Shopping Center, Main & Dwyer, Madison. Open Fri. - 11:00 p.m. All Redemption Centers closed Mondays.

# 1964 Christmas Seal Letters Going Into Mails This Weekend

Scheduled delivery of Christmas Seal letters to the Post Office today signals the approach of the 1964 campaign of the Union County Tuberculosis and Health League.

The annual Christmas Seal campaign will open Monday when postmen will deliver letters to nearly 30,000 homes in Union County. According to Newton J. Rodgers, chairman of the League's Christmas Seal Committee, the letters are a job to do for the year.

### Holiday Deadline

The Thanksgiving issue of this newspaper will be published 130 days early because of the holiday. Strict adherence to the Friday noon deadline for the issue, which will be dated Nov. 26, will be necessary to insure publication of articles or photographs.

## MAIL EARLY WITH CHRISTMAS STAMPS



## USE CHRISTMAS SEALS

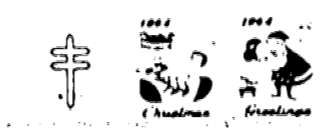

FIGHT TUBERCULOSIS and Other Respiratory Diseases

## Mineral Club Meets

## PARTY NOT DEAD

# Professor Predicts '68 GOP Comeback

According to the Eds position, the conservative movement is either a generation at...



To Our Readers: Take advantage of higher standards of workmanship and better service from this select group of business service firms listed in the columns below...

## On Them We Focus The "SPOTLIGHT"

### This Week's Specialist!

**DRIVEWAYS - MASONRY**

**PHIL PASCALE & AL GENIS**

MAINTENANCE WORK  
ALSO: DRIVEWAYS  
REPAIRS

847 RAY AVE. UNION, N. J.  
MU 6-1427 & MU 6-4815

**ELECTRICAL CONTRACTOR**

**FULL HOUSEPOWER AND SERVICE CHANGES**

• All Types of Work  
• Prompt Service

**Jake's Electrical Service**

State Lic. & Business Per. No. 322  
JOSEPH JACOBOWITZ  
945 RAY AVE. UNION, N. J.  
MURdock 6-8479

**TEAR OUT AND SAVE LISTING FOR A QUICK HANDY REFERENCE OF RELIABLE CONTRACTORS.**

**WINDOW CLEANING**

Also: Complete Maintenance  
Floor Waxing  
Fan Industry • Stereo  
Homes • Offices • Institutions

34-Hr. Service • Insured

**GEM WINDOW CLEANING**  
P.O. BOX 431  
UNION MU 6-5846

## CLEARANCE SALE...

# 25% OFF Scott's LAWN CARE PRODUCTS

## Large Assortment of Shade Trees TREES UP TO 5" DIAMETER

• OAK • MAPLE  
SYCAMORE  
MOUNTAIN ASH  
and many others

**HAVE SHADE RIGHT NOW!!**

**\$12.95 to \$150.00**

**Live Trees for... CHRISTMAS!**

Blue Spruce • Norway Spruce • Fir  
from 1.98 to 49.95

Large Selection of  
**House Plants • Planters • Tubs**

Bring Your Own Planter And We Will Plant It For You

**CARDINAL'S GARDEN CENTER, INC.**

272 MILLTOWN ROAD  
SPRINGFIELD DR 6-0440

Open 7 Days A Week 8 A.M. Till 6:30 P.M.  
Friday Even. Till 8 P.M.

## Synopsis Of Minutes Of Board Of Freeholders Meeting

**SYNOPSIS OF MINUTES OF REGULAR MEETING OF THE BOARD OF FREEHOLDERS HELD ON OCTOBER 11, 1964.**

The Board of Freeholders met in regular session on Monday, October 11, 1964, at 7:30 P.M. in the Board Room, County Administration Building, Trenton, New Jersey. Present were: Mr. Joseph J. Tiller, Chairman; Mr. Robert J. Tiller, Vice Chairman; Mr. Joseph J. Tiller, Jr., Secretary; Mr. Joseph J. Tiller, III, Treasurer; Mr. Joseph J. Tiller, IV, Commissioner of Public Health and Welfare; Mr. Joseph J. Tiller, V, Commissioner of Public Safety; Mr. Joseph J. Tiller, VI, Commissioner of Public Works; Mr. Joseph J. Tiller, VII, Commissioner of Public Utilities; Mr. Joseph J. Tiller, VIII, Commissioner of Public Education; Mr. Joseph J. Tiller, IX, Commissioner of Public Health and Welfare; Mr. Joseph J. Tiller, X, Commissioner of Public Safety; Mr. Joseph J. Tiller, XI, Commissioner of Public Works; Mr. Joseph J. Tiller, XII, Commissioner of Public Utilities; Mr. Joseph J. Tiller, XIII, Commissioner of Public Education.

The Board of Freeholders met in regular session on Monday, October 11, 1964, at 7:30 P.M. in the Board Room, County Administration Building, Trenton, New Jersey. Present were: Mr. Joseph J. Tiller, Chairman; Mr. Robert J. Tiller, Vice Chairman; Mr. Joseph J. Tiller, Jr., Secretary; Mr. Joseph J. Tiller, III, Treasurer; Mr. Joseph J. Tiller, IV, Commissioner of Public Health and Welfare; Mr. Joseph J. Tiller, V, Commissioner of Public Safety; Mr. Joseph J. Tiller, VI, Commissioner of Public Works; Mr. Joseph J. Tiller, VII, Commissioner of Public Utilities; Mr. Joseph J. Tiller, VIII, Commissioner of Public Education; Mr. Joseph J. Tiller, IX, Commissioner of Public Health and Welfare; Mr. Joseph J. Tiller, X, Commissioner of Public Safety; Mr. Joseph J. Tiller, XI, Commissioner of Public Works; Mr. Joseph J. Tiller, XII, Commissioner of Public Utilities; Mr. Joseph J. Tiller, XIII, Commissioner of Public Education.

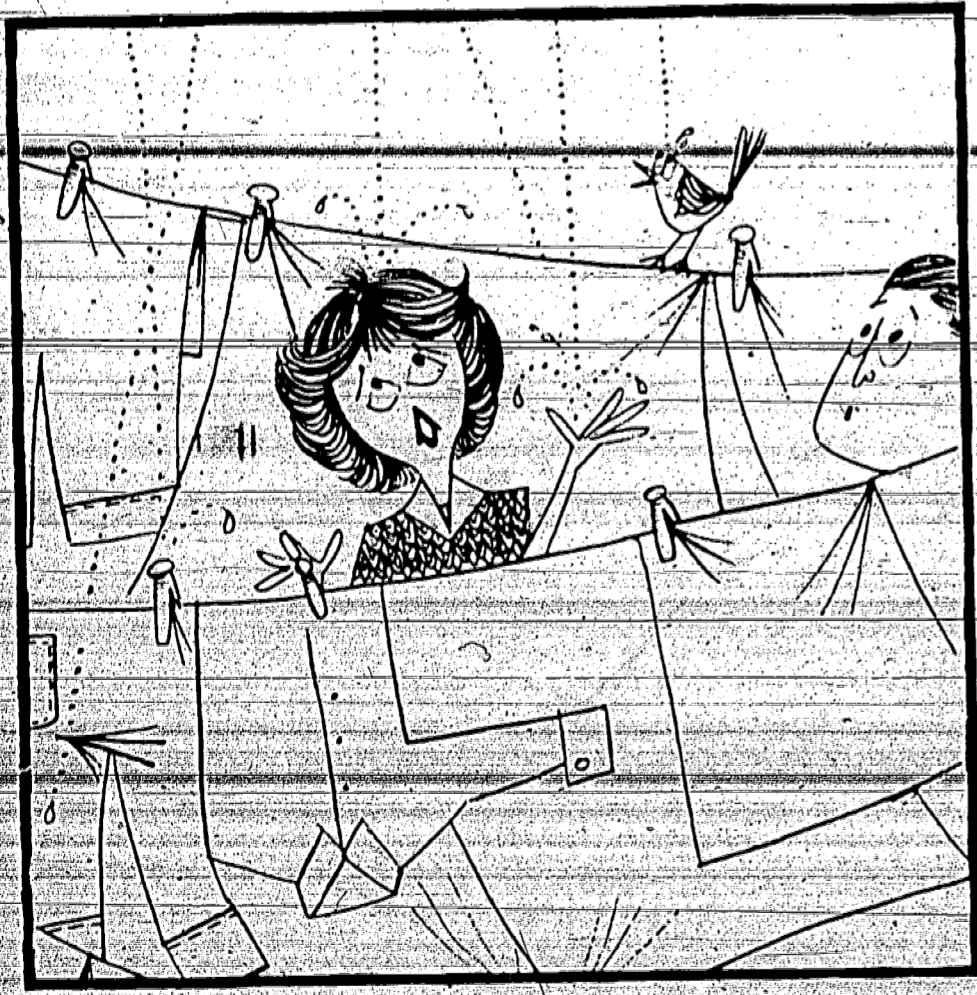

## If washdays leave her beat 'cause of rain or snow or sleet BUY 'ER A DRYER

Must be terribly depressing. Stoop, stretch, stoop, stretch. Finally get all the clothes hung - only to have the rains come. Buy 'er a dryer. Then all she has to do is push a button. Less than an hour later the clothes are dry, wrinkle free and ready to wear! Be smart. Buy 'er an Electric Dryer!

**PUBLIC SERVICE ELECTRIC AND GAS COMPANY** / Taxpayers Servant of a Great State

"Must drop hint about new Remington 25"

## REMINGTON 25

- More whisker-cutting power than any other shaver!
- Adjustable Roller Combs for close, comfortable shaves!
- 6 rows, 348 keenly honed cutting-edges with the hardest, high-carbon steel cutters in electric shaving!
- Designed for men-sized beards and men who hate to shave!

**Low, Low Price**

"And I'm hoping he'll take the hint about the new Lady Remington Lektronic"



## LADY REMINGTON CORDLESS LEKTRONIC

- TWO HEADS ARE BETTER THAN ONE FOR TENDER SKIN! ONE HEAD FOR LEGS, ONE FOR UNDERARMS - BOTH FOR COMFORT!
- It runs without a cord! It runs with a cord!
- Choice of three fashion colors and matching cases!

**Low, Low Price**

GIVE THE REMINGTON SHAVER YOU'D CHOOSE FOR YOURSELF FROM...

# PRINCE RANGE STORES

- Livingston:** ROUTE 10 Above the Circle - WV 3-9771  
Open Mon. thru Sat. 9:30 to 9:30
- Irvington:** At Valley Fair Discount Center, Chancellor Ave. & Fabron St. - ES 1-5000 - Open Mon. thru Sat. 9:30 to 10:00
- East Orange:** 320 Central Ave., Cor. Hallett St. - OR 4-9827  
Open Mon. thru Fri. 10:30 to 9:30; Sat. 11:00 to 7:00
- Union:** 2526 Merril Ave. Opp. Borden Supermarket - MU 6-9789 - Open Mon. thru Fri. 10:30 to 9:30; Sat. 11:00 to 7:00
- Little Ferry:** At Valley Fair Discount Center, Route 46 - At Little Ferry Traffic Circle - HU 8-9664 - Open 9:30 to 10:00; Mon. thru Sat.
- Newark:** 106 Prince St. Near Springfield Ave. - MU 7-8100  
Open Mon. thru Fri. 9:30 to 9:30 p.m.; Sat. 11:00 to 7:00
- Edi:** Route 46, 1/2 mile West of Rt. 17, in South Fortmills Blvd. - GR 3-9446 - Open Mon. thru Fri. 10:30 to 9:30; Sat. 11:00 to 7:00
- Hillside:** 320 Liberty Ave., Cor. Long Ave. - MU 7-8100  
Open 9:30 to 9:30 p.m. Mon. thru Fri.; Sat. 11:00 to 7:00



'COMFORT IS LIKE APPLE PIE'

# Indoor Temperature Can Be Delight Or Dismal Disappointment

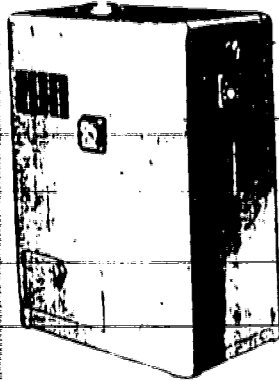
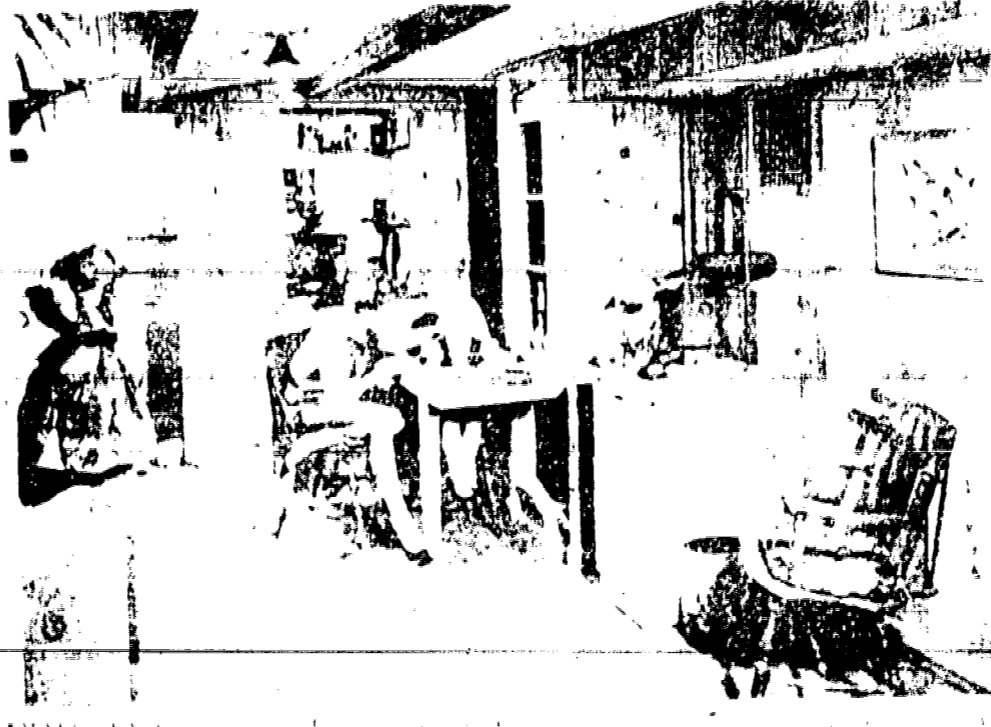

## New 1964 Gas Conversion Burner

New Installations:  
Hot Water Heating  
Steam Heating  
Warm Air Heating  
and also Cooling

## Janitrol Gas-Fired Boiler!

- ECONOMIC
- EXPANDED CAPACITY
- PERFECT PERFORMANCE
- PROVED BY YEARS OF SERVICE

Max A. Schoenwalder, Jr.

Plumbing & Heating Contractor, Inc.  
Commercial, Industrial & Residential Heating and Cooling  
1322 Morris Ave. Union, N. J.  
Free Estimates **MU 7-2646** Free Estimates  
FRANCHISED DEALER EST. 1959

## Talk On Problems Of 'Nuclear Age'

County Group To Host National Secretaries

This coupon can help you pay your Christmas Bills next year.



1965 City Federal Savings 1965  
Christmas Club

NAME \_\_\_\_\_  
ADDRESS \_\_\_\_\_  
CITY \_\_\_\_\_

CIRCLE WEEKLY AMOUNT  
\$0- \$1- \$2- \$3- \$5- \$10- \$20

**City Federal Savings**  
Elizabeth - Union - Linden - Kenilworth -  
Elmora - Cranford - North Elizabeth

## Tire Dealer Warns Studded Tires Illegal

## Catholic Club Dance To Benefit Apostolate

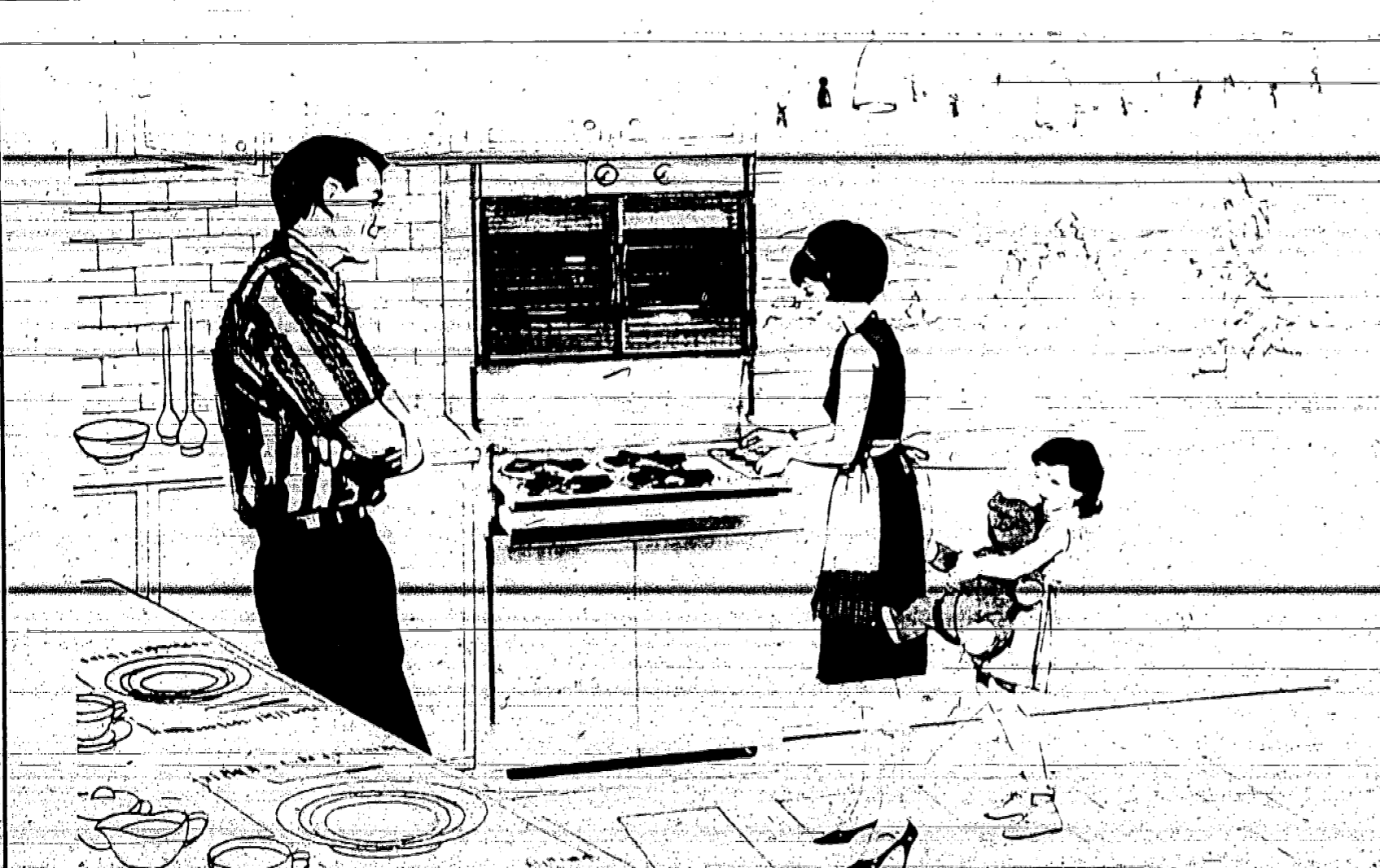

## "instant modern" Built-in Beauty, without Built-in Cost!

# gas ranges

now up to **\$120 off!**  
during our Annual Range Sale

One moment your kitchen is downright drab. Then— presto!— a boldly beautiful, truly modern eye-level gas range turns your decor into "instant modern." This one appliance gives your kitchen the "built-in" look—without the cost of remodeling! Your cooking gets modern, too, with such features as the Burner with a flame that smokes, broiling... low temperature toast warmer... eye-level oven... and the automatic cleaning eye! Sleek, colorful and styled to stay modern for years. That's the Plus Flame magic of a modern gas range—yours now at an exciting low price during our once-a-year ANNUAL RANGE SALE. Range prices start at \$112.50. Visit your local Gas Company showroom now!

featuring  
*Caloric*  
O'Keefe & Merritt  
HARDWICK  
ROPER

**NO-DOWN PAYMENT**  
\$5-per-month

FREE 5-year service  
FREE delivery  
FREE normal installation

## INSTALLED in less than 1 day!



For FREE Estimate Call 687-5593

## AMERICAN-Standard PACKAGED HOME-HEATING GAS BOILER

- new fuel economy
- compact, attractive design

## GO GAS HEAT ATTENTION HOME OWNERS! No Drafts - No Dirt - No Cold Spots!

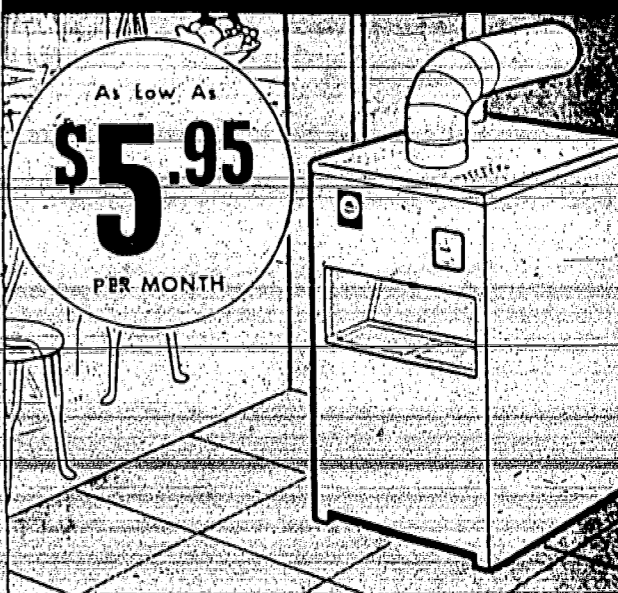

## AMERICAN-Standard GAS BOILER

- Clean • Quiet • Even Heat
- Built-in water heater
- Economical, dependable operation
- Automatic... set-it-and-forget-it
- Handsome, compact design for modern living provides more usable space

ACT NOW! Take advantage of our special pre-season installation terms. We are offering them for a limited time only, on the famous American-Standard boiler.

## TONY MONTICELLO

LICENSED MASTER PLUMBER PLUMBING & HEATING  
235 Spencer St., Elizabeth, N. J. EL 2-2894

## Elizabethtown Gas

ELIZABETH 17 W. Terrace St. EL 2-4100  
METHUEN 437 Main Street ME 7-1790  
PERTH AMBOY 229 Market Street ME 6-1700  
RAHWAY 215 Main Street ME 6-1200  
WESTFIELD 111 W. 4th St. EL 2-4100



Anthony Jukosky  
Plumbing & Heating Contractor  
1167 Burnell Ave. Union

NEIGHBORS WANT YOUR used items... Tell us what you have... Run a low-cost Classified Call 686-7700

Veterans Administration Gives Aid For Reopening GI Insurance Plans

Veterans Administration has announced that it will aid in reopening GI insurance plans for those who served in the military...



THE FEMININE LOOK

Commentary on a recent National Editorial Association Round the World Newspaper Study Mission

By TRUDINA HOWARD

INDIA HAS ITS

PARISIAN BEAUTE

\$\$\$ EARN MORE \$\$\$ PRINTING OFFSET LITHOGRAPHY... MANHATTAN SCHOOLS OF PRINTING

YOUR FAVORITE PLACES FOR... DINING

BAVARIAN VILLAGE Restaurant & Bar 656 Springfield Ave. Cor. 17th St. Newark ES 2-9650

Entertainment for Sat & Sun Even The Village Trio Sunday Dinner Music 8 p.m. Luncheon 12:2 p.m. Dinner served daily 5-9 Sun 12-9. Seated-brush out specialty Eat drink Bavarian style

KINGSTON RESTAURANT 1181 Morris Ave. Union NJ 6-7137

BLUE SHUTTER INN 2660 Morris Ave. Union NJ 8-6150

CATERING One of N.J.'s largest and finest facilities for Banquets Weddings etc. Dances Cocktail Parties 3 Rooms Available

OLD EVERGREEN LODGE 1049 Clinton Ave. Irvington NJ 9-2400

BRASS HORN Restaurant & Cocktail Lounge 477 Cherry & W. Grand Sts. Newark NJ 4-8767

LUNCHEON & DINNER DAILY Especially prepared from the finest ingredients served in a gracious atmosphere from 11:30 a.m. to 3:15 p.m. Sun. thru Thurs. Fri. & Sat. to 3:15 p.m. MUSIC at the Hammond Organ NIGHTLY

OLDE COLONIAL INN 1049 Clinton Ave. Irvington NJ 9-2400

THE CAMP-TOWN At Elmwood & Springfield Aves. In East Orange NJ

THE GASLIGHT Opposite Best & Co. In Irvington NJ

OLYMPIC RESTAURANT 877 Springfield Ave. Irvington NJ 9-2400

CHANCELLOR DELICATESSEN AND RESTAURANT 378 Chancellor Ave. Newark WA 9-9872

RESTAURANT CATERING Specializing in Candelabras trays and Cold Cut Platters Sloppy Joe Sandwiches for all Occasions Hot and Cold Hors d'Oeuvres Wines, Liquors and Beer

SWISS YODEL RESTAURANT & COCKTAIL LOUNGE 1049 Clinton Ave. Irvington NJ 9-2400

CONTINENTAL RESTAURANT & SNACK BAR 54 Palisades Union NJ 2-1824

Serving LUNCH AND DINNER 11 A.M. to 12 Midnight Complete Menu plus Delicious Hamburger Specialties Bring the Whole Family

TALLYHO COCKTAIL LOUNGE & RESTAURANT 943 MAGIE AVE. UNION, N.J. Elizabeth 2-1552

DIARLES LOUNGE RESTAURANT & COCKTAIL LOUNGE 231 W. Edgar Rd. Linden NJ 486-9713

ENTERTAINMENT - DANCING Weekly Revue Friday & Saturday Evenings 2 - SHOWS - 2 10:30 p.m. & 1:00 a.m. Charcoal Broiled Food Steak - Lobster Tails of the finest Quality

TONDIA LOUNGE 468-14th Ave. Newark Adjacent to Garden State Parkway ES 2-9718

ALEX ENG ORIENTAL RESTAURANT Academy & Irvington Ave. So. Orange - SO 2-5126

"ULTIMATE IN CHINESE CUISINE" We Serve Luncheon and Dinner Catering in your home or on our premises for every occasion Member Diners Club L7/7

TOWNLEY'S 380 North Ave. Union NJ 2-9022

EXECUTIVE LUNCHEON CLUB West Chestnut of Route 22 Union, N.J.

Members and their guests Monday thru Friday 12:00 - 2:00 p.m. Golden Branch Room at Four Seasons 1/7

TRETOLA'S At Five Points, Union, N.J. MU 7-0707

GARDEN STATE COCKTAIL LOUNGE at Garden State Bowl Jr. Union-Hillside Line MU 8-2233

COLOR-TV Cocktails - Reasonable Prices Waitress Service Rube Borinsky, Prop. V 11/26

TOWN & CAMPUS 1940 Morris Ave. Union Reservations: 287-5600

CHRISTINE CBE'S GAS LIGHT 66 Cherry St. Elizabeth For Reservations and Information call CHRISTINE at 351-1872

Featuring Fine Chinese Cuisine Make Your Holiday Party Reservations Now Better Entertainment Rightly Intimate Party Rooms Available on Premises W 12/10

COUNTRY DINING BROOKSIDE INN 158 Hurd St. Mine Hill, N.J. FO 6-5377

HARRY'S 225 Faboyh Place Newark, N.J. WA 9-9688

DO YOU LIKE SEAFOOD? We serve Steamed Clams & Clams on the Shell, Alaskan Crab Claw Lobster Tails, Broiled Maine Lobsters Steaks Squeabralen and many other Continental Dishes Special Business Men's Lunches served Daily Also Children's Platters B 6/6/63

OFFERS secluded Country Atmosphere The Most Beautiful Spot in N.J. Best Food and Drinks in New Jersey RESERVATIONS only Dinner served 5-9 p.m. Closed Sun. & Holidays One Half Mile west of Dover Hospital ON ROUTE 28 V 12/14

COUNTRY DINING BROOKSIDE INN OFFERS secluded Country Atmosphere... PED-E-FLOUS Mountain Blvd. Watchung, N.J. (R 5-011) Since 1888

Slipcovers ALL LATEST 1964 PATTERNS Reg. \$125 - \$150 Value \$59.95 Living-room Suite Reupholstered as low as \$98.95 DESIGN DEPARTMENT PHILIP A. COSTELLO C & V Interior Decorators 1162 CLINTON AVENUE

NEW AND CORDLESS Lady Sunbeam CORDLESS ELECTRIC SHAVERS BUILT-IN LIGHT

Sunbeam SHAVEMASTER ELECTRIC SHAVERS Model 555-II

ADLERS IN LINDEN Maurice Adler Inc., 25 Knopf St. IN WESTFIELD Adlers of Westfield, 219 North Ave., West

PAPER MILL PLAYHOUSE Now thru Dec. 13 Camelot ORDER BY PHONE OR 616 6343

THE LONG WAIT