

Your Want Ad Is Easy To Place - Just Phone 686-7700

VOL. 7—No. 4 Second Class Postage Paid at Mountainside, N. J. Subscription Rate \$3 Yearly MOUNTAINSIDE, N. J., THURSDAY, JANUARY 7, 1965 Published Each Thursday by Suburban Publishing Corp. 2 New Providence Road, Mountainside, N. J. 10 Cents Per Copy

1965 Borough Master Plan To Decide Land Use, Mayor Wilhelms Says

Nineteen sixty-five, which will see the adoption of a master plan in Mountainside, will be a year of decision for the borough. Mayor Frederick Wilhelms Jr., told citizens assembled last Saturday in Echbrook School for the annual organizational meeting of the Borough Council.

a one-family community. It will also decide if additional business, commercial or industrial development is to be permitted, what non-residence land use should be allowed and how property values of residential properties adjoining non-residential use areas can be maintained, he continued.

then as homeowners, be prepared to pay the costs. With little empty land available, future costs will be borne by present taxpayers.

needs and the ability and the desire of the community to pay for them.

complex matter," is also under consideration, the Mayor said. Preliminary plans are being developed for the entire borough, he stated, so realistic budget estimates can be obtained.

He will shortly appoint a citizens' committee charged with forecasting future financial structure and tax costs. This forecast and study will be "invaluable to the planning of the Council and all borough agencies," Mayor Wilhelms said.

This citizens' committee will be the first of several such committees which he will appoint to assist the Borough Council on specific matters, the Mayor stated. Appointees to all such committees, each of which will be small in size, will be chosen for their individual talents, training and experience, according to the Mayor.

organizational meeting at which he and Councilmen George Coughlin and William McCurley were sworn in to office for their terms. Borough Clerk Elmer A. Hoffarth administered the oath of office to all three. At the invitation of Hoffarth, Mayor Wilhelms' son, Frederick III (Rickey), held the Bible for his father during his swearing-in.



MAYOR FREDERICK WILHELMS JR. (right) of Mountainside is sworn in by Borough Clerk Elmer A. Hoffarth, left, as the mayor's son, Frederick III, holds the Bible for his father. The swearing-in was held last Saturday in Echbrook School at the 1965 organizational meeting of the Borough Council.



NEW COUNCILMEN TAKE OATHS: Councilmen William McCurley, left, and George Coughlin, center, take the oath of office administered by Borough Clerk Elmer A. Hoffarth before taking their seats on Mountainside's Borough Council. McCurley and Coughlin defeated the Democratic candidates, Jules Rose and Joseph Stypa, in the November election. (Photos by Bob Baxter)

Tie Vote Broken, Confirm Attorney

Nicholas St. John LaCorte, a member of the N. J. State Legislature and a former mayor of Cranford, has been appointed borough attorney for Mountainside. His appointment, opposed by three of the Borough Council members, was made Saturday at the 1965 organizational meeting.



NICHOLAS ST. J. LACORTE

Veteran Board Members Out; Ricciardi, Rice And Simpson In

Two of Mountainside's veteran board members, Everett Perkins and Thomas Hyde, were not reappointed to their respective posts on the Adjustment Board and the Planning Board at the organizational meeting of the Borough Council last Saturday.

for the last three years of his ten years on that body, has been replaced by Thomas Ricciardi, a former member of the Borough Council. Hyde, who has been a member of the local Planning Board for 13 years and who is currently executive secretary of the State Federation of Planning Officials, has been succeeded by Walter Rice,

Another veteran of community service, William Tetley, who served for many years as a member of the board of trustees of the borough library, has been replaced by Gene Simpson who lost the Republican nomination for councilman in the 1963 primary by 18 votes.

5 Join Rupp In Race For 3 School Posts

Five candidates for the Mountainside Board of Education filed their petitions on Wednesday and Thursday of last week, just beating the Dec. 31 deadline for filing for the Feb. 9 election. This brings the total of announced candidates to six since one of the incumbents, Walter H. Rupp of 359 Dogwood lane, announced that he would seek re-election some weeks ago.

the Bronze Star and was recalled to active duty during the Korean War.

He is a charter member and an elder of Community Presbyterian Church, served as manager of the Little League for three years, assisted in the Mountainside Community Fund for four years and is presently assistant committee chairman for Boy Scout Troop 177. He and his wife, the former Helen Christensen, have four children.

The new entries are Mrs. Mary K. Rosenquist of 285 Timberline rd., Robert H. Britton of 3 Mountainside dr., Charles Dickinson French of 1217 Wyoming dr., Sydney H. Reiter of 3 Clearview rd. and John A. Wroblewski of 1120 Saddle Brook rd.

French, a graduate of Worcester Academy, Worcester, Mass., and the American International College, New York City, served as publicity chairman for the campaign committee for Mayor Frederick Wilhelms and Councilmen George Coughlin and William McCurley last November. He and his wife have been active in P. T. A. affairs and he is a past president of the borough Community Presbyterian Church, the Little League, the

French, a graduate of Worcester Academy, Worcester, Mass., and the American International College, New York City, served as publicity chairman for the campaign committee for Mayor Frederick Wilhelms and Councilmen George Coughlin and William McCurley last November. He and his wife have been active in P. T. A. affairs and he is a past president of the borough Community Presbyterian Church, the Little League, the

Mrs. Virginia Weppert, Raymond B. Foster and two outgoing members of the board, stated that they would not seek re-election this year.

He has been active in the Community Presbyterian Church, the Little League, the

Other items are the addition of a psychiatric consultant, a part-time social worker and the hiring of a clerk for the special services team and the psychiatrist. A board spokesman explained that 50 percent of the team members' salaries and operating costs of the program will be reimbursed by the state.

Public Hearing On School Budget Slated Thursday

A public hearing on the proposed budget for the Mountainside Board of Education for the 1965-66 year is scheduled for next Thursday evening at 8 o'clock in the all-purpose room of Deerfield School.

Council Names Ditzel President

Councilman William Ditzel was unanimously elected president of the Mountainside Borough Council at the 1965 organizational meeting, which saw major shifts in Council committee assignments.

Borough Building Tops Two Mill Johnson Reports

Building permits were issued for an estimated total of \$2,256,270 in Mountainside during 1964, Building Inspector Chester Johnson reported. This week, well over half of that figure, \$1,483,500, was for new homes.

69 Newcomers Boost Borough's Population

A total of 69 babies were born to Mountainside residents in 1964, according to a preliminary report issued this week by Mrs. Maxine Buck, secretary for the borough's Board of Health. This figure is not final, Mrs. Buck explained, since the births occur outside the borough and reports on them "dribble in" until well after the close of the year.

ECHO PROFILE - Walter R. Betyeman

Walter Betyeman doffed his blue shirt last Friday and donned a white one, replaced his silver badge with a gold one and as quietly and inconspicuously as that, started his new duties as a Police Sergeant in Mountainside.

Herrgott, Wester, Others Are Commended By Council

The Mountainside Borough Council passed a resolution last Saturday commending outgoing Councilmen Raymond J. Herrgott and Henry P. Wester for their service to the community while on that body.

EARLY COPY

Publicity chairman and individuals are urged to observe the Friday deadline of this newspaper for other than spot news. Thursday is even better. Include your name, address and phone number.

THE VOTE

Recommended were Thomas A. Hyde, who has served on the Planning Board for 13 years, Everett Perkins, a member of the Adjustment Board for ten years, Gloria S. Johnson and David H. Smith, both members of the Recreation Commission, Ronald Mays, a member of the Shade Tree Commission, Robert Helm of the Board of Health and William H. Tetley, a ten-year member of the Library Trustees.

PBA Asks Court To Nullify Action In Police Exam

Mountainside's local of the Police Benevolent Association has filed a prerogative writ in Superior Court in Trenton asking that body to rule that the police sergeants' examination held Dec. 21 in Deerfield School is null and void. As a result of that examination, Walter R. Betyeman was appointed sergeant.

Legal papers were served Monday night on Mayor Frederick Wilhelms, Police Chief Christian Fritz, Henry P. Wester, who was chairman of the police committee at the time the examination was held, and the five other members of the 1964 Borough Council, John Zamboni, president of the local P.B.A., said Tuesday.

Bypassed

Zamboni said the P.B.A. suit is based on the fact that certain sections of local ordinances were bypassed in the selection of the sergeant, and that the Council in making the appointment "did not take into consideration seniority, service, record and general qualifications."

WALTER R. BETYEMAN

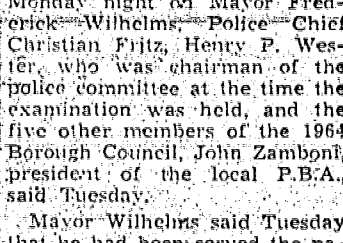

WALTER R. BETYEMAN



Temple Sharey Shalom S. Springfield ave. and Shunpike rd. Springfield Rabbi Israel S. Dresner Cantor: Mark J. Biddelman

Today - Brotherhood Meeting at which Father Aloysius Clarke, of St. Paul's Abbey in Newton, N.J., will speak on "The Negro and the Catholic Church." Tomorrow - 8:45 p.m., Lail Shabbat service, Rabbi Israel S. Dresner will preach a sermon, "Dear Mr. President."

Saturday - 10:30 a.m., Shabbat morning service at which Fran Ames, daughter of Mr. and Mrs. Philip Ames of 25 Archbridge la., will be called to the Torah as the Bat Mitzvah. We urge all who are interested in assisting to maintain our daily minyan (prayer quorum) to call Leonard Sherman, 379-6792. Daily services are held at 7:45 p.m. Monday through Thursday, and at 9:15 a.m. and 7:30 p.m. on Sunday.

Battle Hill Community-Moravian 777 Liberty ave.

Rev. D. F. Acheson, pastor. Tomorrow - 3:15 p.m., Chapel Bell Choir, 4 p.m., Junior Youth Fellowship, 7:30 p.m., Senior Choir.

Saturday - 10:30 a.m., catechetical class make-up, 11 a.m., Cherub Choir.

Sunday - 9 a.m., Maranatha Choir, 9:30 a.m., Church School for all ages, 10:45 a.m., Epiphany Sunday worship service. We invite you to read at home this week Thus 34-7 and John 1:14-18, "In Christ We Are One" Sermon from 1 Corinthians 1:10.

With this sermon a new series is begun by the pastor on the letter of 1 Corinthians and a reading of the first chapter will give background for the message.

Tuesday - 8 p.m., Esther Circle.

Wednesday - 1 p.m., Dorcas Circle, 7:30 p.m., trustees meeting.

Holy Cross Lutheran (The Church of the Radio "Lutheran Hour" and TV's "This is the Life") 639-641 Mountain Avenue Springfield, N. J.

Lester P. Messerschmidt, Pastor Telephone: DRexel 9-1325 If no answer: CRestview 7-6958 Today - 4 p.m., senior confirmation class, 8 p.m., choir rehearsal.

Tomorrow - 4 p.m., junior confirmation class. Sunday - 8:15 a.m., divine worship, 9:30 a.m., Sunday school and adult forum, 10:45 a.m., divine worship, 6:30 p.m., Young Adults meeting.

Monday - 9 a.m., Parish Workers' Circle, 8 p.m., Board of Stewardship meeting.

Tuesday - 9 a.m., Pastors' Conference, 7:30 p.m., choir rehearsal.

Wednesday - 8 p.m., choir rehearsal.

Saint Stephen's Episcopal Church Main st. opposite Taylor rd. Millburn, N.J.

Rev. James E. Lindsley, Rector Sundays - 8, Holy Communion, and 10, Morning Prayer (Family Service), (Holy Communion first Sundays).

Tuesdays - 9:30, Holy Communion.

Temple Beth Ahm An Affiliate Of The United Synagogue Of America Rabbi Reuben R. Levine Cantor Israel Weisman 60 Baltusrol way Springfield, N. J.

Today - 1 p.m., Senior League meeting, 2 p.m., GSY meeting.

Tomorrow - 9 a.m., Men's Club trip begins to Puerto Rico, 8:45 p.m., Sabbath service.

Saturday - 9 a.m., Sabbath service.

Wednesday - 7:30 p.m., Youth Group, Club 5-8.

Daily services at 7 a.m. and 8:15 p.m.

St. James 45 S. Springfield ave. Springfield.

Msr. Francis X. Coyle, pastor Rev. Edward Oehling and Rev. Richard Nardone, assistant pastors.

Saturday - Confession from 1 p.m. to 5:30 p.m., and from 7:30 p.m. to 9 p.m.

Sunday - Masses at 8, 9, 10 and 11 a.m., and 12 noon.

Daily Masses at 7 a.m. and 8 a.m.

Devotions - Novena in honor of Miraculous Medal every Monday at 8 p.m.

Baptisms - Every Sunday at 2 p.m., sharp. Arrangements must be made in advance with one of the priests.

Clinton Hill Baptist 2815 Morris ave., Union Rev. John D. Fissel, pastor

Today - 8 p.m., choir rehearsal. Tomorrow - 7:15 p.m., Pioneer Girls (2nd-8th grades), 7:15 p.m., Christian Service, Budget (ages 12-18).

Sunday - 9:45 a.m., Sunday School, Classes for all ages, 11 a.m., Nursery Class - Children's Church, 9 a.m., morning worship, "A Writing Ministry," 3:45 p.m., Morning, Children's Study Hour (Pre-school-2nd grade), 10 Cadets (4th-6th grades), Teen Browsers (7th-11th grades), Timothies (high school), 6 p.m., Adult Bible Prayer Fellowship, 7 p.m., Evening Gospel service, "Our Church and Prayers."

Monday - 10 a.m., C.I.M. prayer meeting.

Wednesday - 8 p.m., Prayer, Bible Hour, Children's Bible Study and Prayer, 8 p.m., Youth Group rehearsal and prayer.

Nursery open during all services.

Thursday - 10 a.m., C.I.M. prayer meeting.

Friday - 8 p.m., Prayer, Bible Hour, Children's Bible Study and Prayer, 8 p.m., Youth Group rehearsal and prayer.

Nursery open during all services.

Reformed Church Chapel 212 Shunpike rd. Above Baltusrol Way

Rev. George T. Robertson, Rev. William T. Iverson Services every Sunday at 10 a.m.

DEBORAH'S BALL WILL BE PLANNED TO AID HOSPITAL

The Deborah Ball scheduled for March 27 will be discussed at the regular board meeting of the Suburban Deborah League to be held Monday evening in the home of Mrs. Perle Muscoda of 115 Beech st., Cranford, Treasurer.

The Deborah Ball is scheduled to be held in the Robert Treat Hotel, Newark. Seven local chapters will participate in the affair which is to benefit the Deborah Hospital, Browns Mills.

Mrs. Robert J. Feld of Newbrook la., Springfield, is ways and means vice president in charge of Suburban's part of the effort. Reservations may be made through Mrs. George Siegler and Mrs. Mickey Suskno, both of Short Hills.

The above vice-president, Mrs. William Balsam, will discuss the league's local donor dinner to be held at Goldman's, West Orange, on April 6. Reservations may be made for this affair through Mrs. Al Greenberg of Millburn.

The group's dress club has 10 more weeks to run, according to Mrs. Harold Goldman of Sherwood rd., Springfield, chairman. Reports will also be received at the meeting from Mrs. David Feldman of Cottage la., Springfield, admissions chairman and Mrs. Ira Roscoe vice president.

St. John's Lutheran 587 Springfield ave. Summit

Rev. Richard L. Peterman Pastor

Today - 8 p.m., Senior Choir rehearsal.

Tomorrow - 7 p.m., Fellowship Guild meeting, featuring Oriental dinner and Japanese film.

Saturday - 9 a.m., Junior Confirmation Class, 10 a.m., Chapel Choir rehearsal, 11 a.m., senior confirmation class; Children's choir rehearsal.

Sunday - 8:30 a.m., Holy Communion; "Said" service, 9:30 a.m., Churen School and adult forum, 9:30 and 11 a.m., Holy Communion; Dr. David L. Vikner, Board of World Missions, will preach the sermon, "The Thrust of Missions," 3 to 5 p.m., films and buffet supper; guest speaker, Mrs. Margaret Legenhausen, missionary nurse-educator.

Tuesday - 8:15 p.m., Lutheran Church Women, Evening Circle.

Wednesday - 8:15 p.m., Lutheran Church Women, Hilltop Circle.

First Church Of Christ Scientist 292 Springfield ave. Summit

How the First Commandment gives purpose and direction to human endeavors will be a central theme at all Christian Sciences churches this Sunday.

The subject of the Bible Lesson is "God," and the Golden Text is from Deuteronomy (6:4): "Hear O Israel: The Lord our God is one Lord."

Correlative readings from "Science and Health with Key to the Scriptures" by Mary Baker Eddy include: "Having no other gods, turning to no other but the one perfect Mind to guide him, man is the likeness of God, pure and eternal, having that Mind which was also in Christ" (p. 467).

Monday - 7:15 p.m., Boy Scouts, Troop 71.

Tuesday - 12 noon, Mid-Manhattan area businessmen's luncheon; 7:30 p.m., Annual Meeting of the Church, dessert will be served. The Board of Deacons, Trustees, and Christian Education will hold short business meetings following the Annual Meeting; 8 p.m., Choral Art Society.

Wednesday - 1 p.m., Study Group; 3 p.m., Girl Scouts Troop 223.

Thursday - 7:30 p.m., Manhattan area businessmen's luncheon; 7:30 p.m., Annual Meeting of the Church, dessert will be served. The Board of Deacons, Trustees, and Christian Education will hold short business meetings following the Annual Meeting; 8 p.m., Choral Art Society.

Friday - 1 p.m., Study Group; 3 p.m., Girl Scouts Troop 223.

Saturday - 9 a.m., Junior Confirmation Class, 10 a.m., Chapel Choir rehearsal, 11 a.m., senior confirmation class; Children's choir rehearsal.

Sunday - 8:30 a.m., Holy Communion; "Said" service, 9:30 a.m., Churen School and adult forum, 9:30 and 11 a.m., Holy Communion; Dr. David L. Vikner, Board of World Missions, will preach the sermon, "The Thrust of Missions," 3 to 5 p.m., films and buffet supper; guest speaker, Mrs. Margaret Legenhausen, missionary nurse-educator.

Tuesday - 8:15 p.m., Lutheran Church Women, Evening Circle.

Wednesday - 8:15 p.m., Lutheran Church Women, Hilltop Circle.

Springfield Emanuel Methodist Main st. and Academy green Springfield

Rev. James Dewart pastor

Founded 136 years ago, and meeting for weekly worship at one time in the present parsonage, Springfield Emanuel Methodist Church is the Mother Church of eight Methodist Churches in surrounding communities; Serving Methodists in a wide area, "The Friendly Church by the Side of the Road" invites new families in Springfield and the surrounding area to unite in worship and fellowship. A full program is offered to every age group, from the infants on the Cradle Roll who are visited regularly by Mrs. George Worthington to the Adult Home Department supervised by Mr. and Mrs. Oscar Haefliger.

Sunday - 9:30 a.m., German Service conducted by Emanuel Schwing; Sermon: "A Day To Be Remembered," text: Exodus 12:3-9, 30 a.m., Church School for all ages; 10:45 a.m., Divine Worship; sermon series on "The Power and Purpose of Prayer," Sermon: "Beyond Ourselves," text: John 14; Pastor James Dewart, preaching, 5 p.m., youth confirmation class; 6:30 p.m., Junior High Youth Fellowship; 7 p.m., Senior High Youth Fellowship.

Monday - 7:30 p.m., Methodist Men leave church for area meeting in Cranford; Assemblyman Nicholas St. John La Corie, speaker.

Tuesday - noon, 25th anniversary luncheon of Woman's Society of Christian Service.

Thursday - 7:30 p.m., Wesley Fellowship and Choir; 8 p.m., Male-Chorus, final rehearsal for concert of German and English songs to be presented Jan. 17, 8 p.m., Missionskranchen, Monday Room; 8 p.m., Senior Choir, Trivett Room.

Friday - 3:30 p.m., confirmation class, Parish House.

Redeemer Lutheran 223 Copperhwaite pl., Westfield

Rev. Walter A. Reuning, pastor Rev. C. Clifford Flanagan, vicar

Today - 3:45 p.m., Confirmation classes A & B; 7:30 p.m., Pastor's appointments; 7:30 p.m., Luther Choir; 7:30 p.m., Mission board; 8 p.m., Adult membership group.

Friday - 3:15 p.m., Junior and children's choirs; 8:30 p.m., Couples' Club.

Saturday - 9 a.m., Confirmation class B(2).

Sunday - 8:30 a.m., choir at Early Service; 9:45 a.m., Sunday School and adult Bible class; 11 a.m., Main Services with Holy Communion; 12:30 p.m., Waltham League zone social; 6:30 p.m., Young adults at Holy Cross, Springfield.

Monday - 7:30 p.m., Organists and directors; 8 p.m., Parent Teacher League showing film, "College With A Cause."

Tuesday - 3:45 p.m., Confirmation classes A & B; 8:30 p.m., Stewardship board.

Wednesday - 10 a.m., Mid-week Bible study; 11 a.m., Day School Chapel; 8 p.m., Church Council.

Our Lady Of Lourdes 304 Central ave., Mountainide

Rev. Gerard J. McGarry, pastor Rev. Francis F. McDermitt and Rev. Francis X. Carden, assistant pastors

Sunday Masses at 7, 8, 9:15, 10:30 a.m. and 12 noon.

Weekday Masses at 6:30, 7:15 and 8 a.m.

Holiday Masses at 6, 7, 8 and 10:30 a.m. and 12 noon.

First Friday Masses at 6:30, 7:15 and 11:30 a.m.

Miraculous medal novena, Monday at 8 p.m.; Benediction during school year on Fridays at 2:30 p.m.; Baptisms on Sundays at 2 p.m. by appointment.

Confessions every Saturday on and the eve of First Fridays 5:30 p.m. and 7:30 p.m. to 9 p.m. and Holydays from 4 p.m. to 7 p.m.

Confessions every Saturday on and the eve of First Fridays 5:30 p.m. and 7:30 p.m. to 9 p.m. and Holydays from 4 p.m. to 7 p.m.

Confessions every Saturday on and the eve of First Fridays 5:30 p.m. and 7:30 p.m. to 9 p.m. and Holydays from 4 p.m. to 7 p.m.

Confessions every Saturday on and the eve of First Fridays 5:30 p.m. and 7:30 p.m. to 9 p.m. and Holydays from 4 p.m. to 7 p.m.

Confessions every Saturday on and the eve of First Fridays 5:30 p.m. and 7:30 p.m. to 9 p.m. and Holydays from 4 p.m. to 7 p.m.

Confessions every Saturday on and the eve of First Fridays 5:30 p.m. and 7:30 p.m. to 9 p.m. and Holydays from 4 p.m. to 7 p.m.

THANK YOU!

John Messerschmidt

... for being a "young man" with convictions; and letting the "adult" world know them!



QUALITY MEATS and PRODUCE

Below is reproduced the original letter, seven year old, John Messerschmidt wrote to his Mother as an assignment for his second grade class.

Dear Mom,  
Thank you for the Rau's turkey.  
I enjoyed it very much. There isn't any meat as good as Rau's. All other meats are junk. So never get other kinds of meat. Always get Rau's.  
Your loving son, John



FOR QUALITY AND SERVICE FIRST—ALWAYS SHOP AT THE SIGN OF THE STEER

763 Mountain Avenue Springfield DRexel 6-5505

Advertisement for RAU Quality Meats and Produce. Features a handwritten letter from John Messerschmidt and a price list for various meats and produce. The price list includes Sirloin Steaks at 98¢/lb, Ground Chuck at 69¢/lb, Baby Steer Liver at 49¢/lb, Webster Bacon at 49¢/lb, Boneless Oven Roast at 1.09/lb, Oranges at 59¢, and Stringbeans at 19¢. The store is located at 763 Mountain Avenue, Springfield, DRexel 6-5505.

Two babies were born to Mountainside couples at Overlook Hospital, Summit, in the week preceding Christmas. A son was born Dec. 20 to Mr. and Mrs. Anthony Della of 273 Woodacres rd. Mr. and Mrs. Richard Wenzler of 1000 Chirnney Ridge dr. became the proud parents of a boy Dec. 22.

# ECHO PROFILE

(Continued from Page 1)

During that time, with typical Betyeman efficiency, he started studying criminology at Seton Hall University, studies which he continued for 18 months.

Born in Orange, Betyeman spent his early childhood years in Dutch Neck, a small town near Princeton. At the outbreak of World War II, his father, now a sanitary and safety engineer for General Foods, was sent to Camp Breckenridge, Ky. Walter, his mother, brother and younger sister joined him there a few months later.

The Betyeman family moved to East Orange after the war was over and Walter attended Holy Name Grammar School there. Later at Clifford J. Scott High School, also in East Orange, he made an outstanding record for himself in athletics. Weighing only 140 pounds, he played quarterback on Scott's football team and collected letters and trophies in football, baseball, basketball and other sports.

He joined the U. S. Navy in 1955 and after a year of aviation service was transferred to the Naval Air Station at Lakehurst. During his years at Lakehurst he played baseball with the base team, performing so well that he was offered a professional contract with the Baltimore Orioles. He turned down that offer and has no regrets that he did so.

He also played on the basketball team while at Lakehurst. A trophy, one he collected in 1958 when his team defeated the team from Port Lyautey, French Morocco, for the North Atlantic Regional Championship, occupies a place of honor in the Betyeman home at 920 Mountain ave., Mountainside.

After winning that year, his team went on to compete in the All-Navy Basketball Championship held in 1958 in Pearl Harbor. One of the five top navy teams competing in that event, Betyeman's team lost that round. But he and his team members, he recalls with a wide grin that breaks the disciplined lines of his chiseled face, did get to spend "14 wonderful days in Hawaii."

**SPORTS ARE STILL** his hobby. For a time he combined his interests in sports and his interest in young people by coaching youth teams, including the C.Y.O. basketball team of Our Lady of Lourdes Church. But the pressure of his job and home duties forced him, reluctantly, to give up such activities for the present.

Walter and his wife, the former Annemarie Schulte, and their three children, Walter, 3; Donna, 20 months, and Kevin, nine months, live in a small rented house in the rear of a lot at 930 Mountain ave. They moved into the house last August from an apartment in Scotch Plains where they had lived since they were married in December, 1960.

Although during his Navy service, Walter visited almost every country in Europe while assigned to the U.S.S. Forrestal that was back in Mountainside that he met his future wife, a native of Lintig, Germany. Annemarie, who came to this country with her family in 1955, was working in Echo Lanes in 1959 when Walter was discharged from active duty. Walter strolled in one evening and soon he and blonde Annemarie were dating steadily.

An Aviation Storekeeper 2/C when discharged, Walter kept

that rank in the Naval Reserve and still attends once-a-month weekend drills in the Brooklyn Naval Air Station.

An efficient, disciplined police officer, Betyeman is gentle and soft-spoken with his children. His voice, normally authoritative and resonant, softens when he speaks to them.

"Give that to Donna," he says to diminutive Donna, a blonde wisp of a child who moves with the swiftness of the wind, as he dislodges a small whistle from her hand. "You know you shouldn't chew on that."

Small Walter falls loudly to the floor, apparently the victim of bullets shot from the gun he carries in his cowboy holster.

His proud father turns to smile at Annemarie, sharing with her his pleasure in their son.

"Annemarie is teaching them some German - I want them to learn that."

Annemarie keeps her German fluent with daily talks with her parents, who now live in Scotch Plains.

Donna, now the proud possessor of a larger and safer whistle, blows a loud blast and then tells herself admonishingly: "Nein, nein."

"Nein," gentle little Walter echoes, smiling at his parents to show his appreciation of his small sister's mischief.

"That's right, Walter," his father says gently. "Don't blow the whistle, Donna; that's a good girl."

Donna hands over the whistle, smiles cheerfully at her brother and parents; then jumps about gaily.

"They are such good children," Annemarie says quietly.

Mountainside's newest Police Sergeant nods proudly in agreement.

**NEWARK YM-YWCA BUSINESS SCHOOL**  
STENOTYPE (machine shorthand)  
Beginners - Review - Advanced for Secretaries and Court Reporters  
New Classes start January 11  
600 Broad Street  
424-8900 - Ext. 140

**REVIEW CLASSES FOR COLLEGE BOARD EXAMS**  
CLASSES START SOON  
A SERIES OF SATURDAY REVIEW CLASSES IN BASIC MATH & VERBAL SKILLS  
Prepare for Mar. 6th Scholastic Aptitude Tests (S.A.T.)  
The Yale review course is the tried, proven, successful method of preparing for the College Boards. We have helped hundreds of students gain admission to the College or University of their choice. We can help you!  
SMALL CLASSES ASSURE PERSONAL ATTENTION  
Call or write for descriptive literature - Switchboard Open Mon.-Sat. 9 A.M. to 9 P.M.  
**VALE SCHOOL** 15 HILL ST., NEWARK, N. J. (Penthouse, Douglas Hotel) MI 2-3484  
**REGISTER NOW!**

**BLOOMFIELD COLLEGE**  
A four-year co-educational college of liberal arts and sciences.  
Fully accredited, Bloomfield College confers the B.A. degree. The College also has a four-year professional program for the preparation of secondary school teachers.  
Second Semester Registration January 29, 1965  
Classes begin February 1  
EVENING SESSION offering courses in Accounting, Biology, Business Administration, English, History, Mathematics, Psychology, Spanish and Speech. Registration January 27-28, 1965. Classes begin February 1, 1965.  
For further information call PI 8-4100 or write to the Director of Admissions, Bloomfield College, Bloomfield, N. J.

**IF** you desire to give your son a thorough education at a school fully accredited by the State Department of Education and the Middle States Association of Colleges and Secondary Schools.  
**IF** you prefer an all boys' school staffed by thirty-five priests of the Order of St. Benedict.  
**IF** you wish him adequately prepared for college and life by religious educators with a 1,400-year-old tradition.  
ENTRANCE REQUIREMENT: THE ARCHDIOCESE ENTRANCE EXAMINATION  
For Further Information Write Registrar **ST. BENEDICT'S PREPARATORY SCHOOL**  
520 High St., Newark 2, New Jersey  
MI 3-4800

**DRAKE COLLEGE OF BUSINESS**  
SPRING TERM  
FEBRUARY 1  
REGISTER NOW - Day or Evening  
Secretarial - Accounting - Typewriting  
FREE Placement Service for ALL DRAKE Graduates.  
Telephone or Write for Free Brochure  
NEWARK, N. J. 571 Broad Street Tel. 642-7585  
NEW BRUNSWICK, N. J. 17 Livingston Avenue Tel. 249-0347  
ELIZABETH, N. J. 9 Caldwell Place Tel. 352-5509  
PASSAIC, N. J. 654 Main Street Tel. 777-1144  
ORANGE, N. J. 310 Main Street Tel. 673-4058  
NORTH PLAINFIELD, N. J. 46 Pearl Street Tel. 756-0344  
Approved by the State of New Jersey Dept. of Education

**ICE SKATING!**  
A lifetime of fun for everyone!  
**REGISTER NOW!**  
• Tiny tots, preteens, teenagers, adults  
• Develop posture, coordination, self confidence  
• Faculty of professional champions  
• Family plans... ladies daytime classes  
• Free practice skating... weekly fun-fests  
WINTER SESSION STARTS THIS MONTH  
Call or write for further information  
Ralph Evans Ice Skating School  
435 Essex St., Millburn, N. J. Dept. 508  
Please send information on new ice skating seasons.  
Name \_\_\_\_\_  
Street \_\_\_\_\_  
City \_\_\_\_\_  
Phone \_\_\_\_\_  
**RALPH EVANS Ice Skating School**  
403 MARK STREET, MILLBURN, NEW JERSEY  
DRexel 9-5933  
FREE PARKING

**Magistrate Fines Man For Driving On Revoked List**  
Whyman T. Harvey, 51 of Brooklyn, N. Y., was fined \$105 by Magistrate Jacob Bauer in Mountainside Municipal Court last week for driving while on a revoked list and \$20 for contempt of court.  
The summons was issued on March 25 of last year by Patrolman John Zamboni. He caught Harvey driving a tractor-trailer on Rt. 22. The vehicle belonged to Industrial Carriers of Newark.  
Alfred Stuart, 59, of 493 Stuyvesant ave., Irvington, was fined \$10 for passing on the right and given a suspended sentence plus \$5 court costs for an inspection violation.  
Samuel H. Starr, 28, of Sparta was fined \$10 for failure to keep right.

**Seventh Grader Takes First Place In Deerfield's Speech Contest**  
Judy Reich, a seventh grade student, took first place in the ninth annual speech contest held recently in Deerfield School. Bonnie Cranford placed second and Debbie Klingberg, third. Bonnie and Debbie Klingberg are both eighth graders.  
Representatives of the sixth, seventh and eighth grades at Deerfield School presented their readings of Christmas selections to the entire student body.  
Winners were selected on the basis of appropriateness of material and appeal to the audience personal appearance, poise and stage appeal; clear and distinct speech, and diction and interpretation.  
Christopher Glassburn, a seventh grade student, was the master of ceremonies. Mrs. Mary Jasper and George Pierson, speech therapist, were faculty advisors for the program.  
Other contestants were Doug Rau, Susan De Meo, Lynn Curtis, Betty Presser, Nancy Cranford, Seth Brown, Jim Juka, Dan Kelly and Karen Larkey.

**Kiwanis Give Ratings For Yule Decorations**  
Names of the winners in the Christmas decoration contest, conducted annually by the Mountainside Kiwanis Club, were announced this week.  
Mr. and Mrs. Jack Suski of 258 Apple Tree Lane were judged in first place in the best doorway classification. Mr. and Mrs. D. E. Inman of 299 Indian trail were named as having the best picture window decoration and Mrs. and Mrs. James Schmidt of 261 Holly Hill, best overall lighting.  
Picked for having the best business and industry Christmas decoration was the Tower Steak House on Rt. 22.

**Attends Workshop**  
Alston Collins a teacher at Deerfield School, Mountainside, st. Circle 4, Mrs. Herbert Rohrer who attended the Fourth Christmas Science Workshop at Fairleigh Dickinson's Florham-Madison campus recently.

**Copy Deadline**  
All organizational and social items, photographs and stories other than those of a spot news nature must be in our office by Friday to insure publication in the next issue. Please use our columns to tell your story.

**OUR DEADLINE**  
... is noon Friday for organization, club, social, church news.

**My Neighbors**  
The clerk said it's so light even a woman can handle it, so I bought you one."



**Attends Workshop**  
Alston Collins a teacher at Deerfield School, Mountainside, st. Circle 4, Mrs. Herbert Rohrer who attended the Fourth Christmas Science Workshop at Fairleigh Dickinson's Florham-Madison campus recently.

**Copy Deadline**  
All organizational and social items, photographs and stories other than those of a spot news nature must be in our office by Friday to insure publication in the next issue. Please use our columns to tell your story.

**OUR DEADLINE**  
... is noon Friday for organization, club, social, church news.

**NOW - Superior training NEAR HOME!**  
**NEXT - A JOB TO BE PROUD OF!**  
Combine your high school diploma or college background with superior secretarial training for a preferred position in fashion, advertising, government, TV, retailing, dozens of fascinating fields.  
One- and two-year courses. Personalized guidance, placement service. Enjoy the pleasant classrooms, colonnade and roof garden of Berkeley School's picturesque East Orange building. New term Feb. 15. Catalog EC.  
Private Bus Service Provided  
22 Prospect St., East Orange, N. J. Telephone OR 3-1246  
400 Lexington Ave., New York 17 • 122 Maple Ave., White Plains, N. Y.  
**BERKELEY SCHOOL SECRETARIAL**

**EVENING SESSION**  
Apply now • Classes start February 4 • Liberal Arts, Sciences, Teacher Education, Business Administration • Coeducational • Contact the Director of Admissions • OR 2-5300  
**UPSALA COLLEGE**  
East Orange • New Jersey

**GRAND UNION SUPERMARKETS**  
**NEW SAVINGS SEASON**  
Save Cash and Triple-S Blue Stamps  
**Winter Wonder Lamb Sale!**  
The finest most producing lambs in the world are bred and grown on American farms. Grand Union sells only the best domestic lambs.  
**WHOLE OR HALF LAMB 49¢**  
YOU RECEIVE: LEGS FOR ROASTING, LOIN CHOPS - RIB CHOPS - SHOULDER CHOPS AND MEATY LAMB FOR STEW, ETC.  
ALL AT ONE LOW PRICE  
CUSTOM WRAPPED AT NO EXTRA COST!  
**LEGS OF LAMB 49¢**  
**SHOULDER LAMB 69¢**  
**RIB CHOPS LAMB 89¢**  
**LOIN CHOPS LAMB 99¢**  
**LAMB COINTEGRATION CHOPS & STEW 29¢**  
Now at Grand Union... **PORK SALE** featuring  
**PORK LOINS**  
**RIB PORTION 29¢**  
**LOIN PORTION 39¢**  
**PORK CHOPS**  
**RIB HALF 39¢**  
**WHOLE - CURED, ROASTED 45¢**  
**FULL CUT LOIN HALF 49¢**  
**BEEF LIVER 45¢**  
**SLICED BACON 59¢**  
**GROUND CHUCK 59¢**  
**SLAB BACON 45¢**  
**CHUCK FILLET 75¢**  
**SAUSAGE 49¢**  
**SWIFT'S PREMIUM 45¢**  
**AMOUR STAR 59¢**  
**EXTRA LEAN 59¢**  
**BY THE PIECE 45¢**  
**NON-GLASS 75¢**  
**SWIFT'S PREMIUM BROWN 49¢**  
**STEAKS - STORE SLICED 69¢**  
**CALIFORNIA ROAST 55¢**  
**SHORT RIBS OF BEEF 45¢**  
**SLICED BACON EARLY MOON 49¢**  
**FRANKS GRAND CHOICE 59¢**  
**ALL MEAT 49¢**  
**SAUERKRAUT GRAND CHOICE 29¢**  
**15¢**  
**Everyday low prices**  
**FRESH BUTTER 68¢**  
**DEL MONTÉ YELLOW CLING PEACHES 85¢**  
**MIRACLE WHIP 53¢**  
**TIDE DETERGENT 28¢**  
**BEECHNUT COFFEE 77¢**  
**SUNSHINE SWEET JUICE 39¢**  
**KELLOGG CORN FLAKES 37¢**  
**FRUIT COCKTAIL 100¢**  
**GRAND 400% FACIAL TISSUE 100¢**  
**SUGAR 52¢**  
**FRESH LIKE CANNED VEGETABLES 5 for 89¢**  
**SAVE ON NANCY LYNN FRESH BAKED GOODS**  
**NANCY LYNN FRENCH APPLE PIE 55¢**  
**FREE STAMPS with 1-lb. 3-oz. NANCY LYNN POUND CAKE**  
**ANJOU OR BOSC PEARS 2 39¢**  
**FRESH VINE-RIPED TOMATOES 29¢**  
**FRESH FLORIDA EGG PLANT 2 29¢**  
**BRUSSELS SPROUTS 4 10-oz. \$1.00**  
**MACARONI 3 10-oz. \$1.00**  
**GRAPEFRUIT 29¢**  
**DONUTS 29¢**  
**CAULIFLOWER 5 10-oz. \$1.00**  
**BROCCOLI 8 10-oz. \$1.00**  
**MINUTE MAID FROZEN ORANGE DELIGHT 79¢**  
**HEINZ KETCHUP 2 14-oz. 43¢**  
**CALIFORNIA NAVEL ORANGES 10 49¢**  
Save on Top Quality Farm Fresh Produce  
UNION - 5 Points Shopping Center at Chestnut St. - Open late Thurs. - Fri. & Sat. 'til 9 p.m. OPEN SUNDAY 9 A.M. to 2 P.M.  
SPRINGFIELD - General Greene Shopping Center, Morris & Mountain Ave. - Open Monday thru Thursday, 9 a.m. to 9 p.m.; Friday 9 a.m. to 10 p.m.; Saturday, 8 a.m. to 9 p.m.; Sunday, 9 a.m. to 6 p.m.  
Visit your Triple-S Redemption Center, Madison Shopping Center, Main & Dwyer, Madison. Open Fri. 'til 9 p.m. All Redemption Centers closed Mondays.



FIRST SEA ACTION
On April 10, 1941, the Navy destroyer USS Niblack, while rescuing survivors of a torpedoed Netherlands freighter...



THE FEMININE LOOK

Commentary On Current Events and Personalities

By TRUDINA HOWARD

ambassador is subject to lose her vote in the General Assembly. The United States believes Russia should pay and Adlai Stevenson, the United States ambassador to the United Nations, has voiced his opinion at the UN. The USSR refuses to pay and says it might walk out of the United Nations if it loses the vote and Nikolai Fedorenko, the USSR ambassador to the United Nations, has voiced this opinion at the UN.

And Stevenson in his tux, and Fedorenko in his vest, had just settled their brains for a Christmas recess.

When out on the plaza there arose such a clatter; They sprang from their chairs to see what was the matter. Away to the window they flew in a flash.

The lights on the bend of the U. N. front road Gave lustre of midday to objects below.

When what to their wondering eyes should appear, But a miniature troika, and three tiny reindeer.

With a driver called "Comrade" who would make no discussion, They knew in a moment it must be a Russian.

Now, Josef, how Nicky, now Ivan, come on! We have 52 millions to give to U Thant.

To the top of the place! to the top of the wall! Now dash away! dash away! dash away all!

As wet leaves that lie on the ground in the fall When they meet with an obstacle, move after all, So up to the 30th floor 'did they rise.

With a sleigh full of rubles in dollar disguise, And then, in a twinkling, there was heard on the roof The prancing and pawing of each little hoof.

As Adlai and Nicky were turning around Down the staircase came "Comrade" with a belligerent frown.

He was dressed all in red, from his head to his knees, And his uniform was covered with medals and keys.

A bundle of rubles he flung on his back, and he looked like he hated to open his sack.

His eyes — how they glistened! his dimples how narrow! His cheeks were like ashes, his nose like a sparrow.

His pale little mouth was drawn very tight, and the beard of his chin was as black as the night.

The stump of a pipe he held tight in his lip, and the smoke it encircled his head like a whip.

He had a broad face and a little round belly, that shook when he sobbed like a bowl full of jelly.

He was chubby and plump, and a bit over-wrought, and they stared when they saw him, and what he had brought.

A blink of his eye and a twist of his face, soon gave them to know he had no time to waste.

He spoke not a word, but went straight to his work, and paid all the bills; then turned with a jerk, and laying his finger aside of his nose, and giving a sob, up the staircase he rose.

He crept to his sleigh, to his team gave a shout, and away they all flew to America, no doubt, but I heard him mutter, ere he strode from the men, "Peace to all — Goodwill to all; otherwise even more rubles for the UN!"

COAL PER TON \$23.95
NUT or STOVE \$21.95
PEA \$21.00
SUCK or RICE \$21.00
BUY WITH CONFIDENCE
We've served Essex & Union Counties 36 years.
Capitol Fuel Co.
Quality & Service
WA 3-1938

Felix G. Gerstman & Moe Septe Present
Sat. Eve., Jan. 9, 8:30 — Mosque Theatre, Newark
THE WORLD'S MOST BELOVED CHOIR
Vienna Choir Boys
Tickets: \$2.50, 3.00, 3.50
Available at Box Office, MA 4-1815, Hamberger's, Fischer Travel, Irvington, Lloyd Exchange, Union, Mail Order to Theatre.



WELL-PLANNED INDUSTRIAL PARKS
GIVE IMPETUS TO NEW JERSEY'S GROWTH
PAPER MILL PLAYHOUSE
FRANK CARRINGTON Founder-Producer
DR. C. CHRISTY, JR. Associate Producer
ORDER BY PHONE—CALL MISS JOHNSON AT DR 6-4343

WELL-PLANNED INDUSTRIAL PARKS
GIVE IMPETUS TO NEW JERSEY'S GROWTH
The photograph above is of the Great Falls of the Passaic River, Paterson, New Jersey. It is the site of America's first industrial park. The year? 1791! The man? Alexander Hamilton! He helped form an organization known as the Society for Establishing Useful Manufacturers...
PUBLIC SERVICE ELECTRIC AND GAS COMPANY
Taxpaying Servant of a Great State

When at last the General Assembly began on Dec. 10 it was agreed by all not to take any votes until after the Christmas recess. She only will say that she may talk to U Thant. The United States still states that it will maintain its policy. And so, it looks as though the poker hand will have to be called one way or the other very soon after all.

Unless some other procrastination is "agreed" upon. All of which, plus the arrival of Russian Christmas today, brought on this thought: (with apologies to Clement C. Moore whose famous poem "A Visit From St. Nicholas" or "The Night Before Christmas" is used here as a pattern.)

'Twas the night before Christmas, when all through the halls, Not a nation was voting, not even De Gaulle's; The statements were placed by the podium with care, In hopes that late Russia soon would be there.

The nations were nestled, considering the "Reds"; While visions of money danced in their heads;

He was chubby and plump, and a bit over-wrought, and they stared when they saw him, and what he had brought.

A blink of his eye and a twist of his face, soon gave them to know he had no time to waste.

He spoke not a word, but went straight to his work, and paid all the bills; then turned with a jerk, and laying his finger aside of his nose, and giving a sob, up the staircase he rose.

He crept to his sleigh, to his team gave a shout, and away they all flew to America, no doubt, but I heard him mutter, ere he strode from the men, "Peace to all — Goodwill to all; otherwise even more rubles for the UN!"

He was chubby and plump, and a bit over-wrought, and they stared when they saw him, and what he had brought.

A blink of his eye and a twist of his face, soon gave them to know he had no time to waste.

He spoke not a word, but went straight to his work, and paid all the bills; then turned with a jerk, and laying his finger aside of his nose, and giving a sob, up the staircase he rose.

He crept to his sleigh, to his team gave a shout, and away they all flew to America, no doubt, but I heard him mutter, ere he strode from the men, "Peace to all — Goodwill to all; otherwise even more rubles for the UN!"

He was chubby and plump, and a bit over-wrought, and they stared when they saw him, and what he had brought.

A blink of his eye and a twist of his face, soon gave them to know he had no time to waste.

He spoke not a word, but went straight to his work, and paid all the bills; then turned with a jerk, and laying his finger aside of his nose, and giving a sob, up the staircase he rose.

He crept to his sleigh, to his team gave a shout, and away they all flew to America, no doubt, but I heard him mutter, ere he strode from the men, "Peace to all — Goodwill to all; otherwise even more rubles for the UN!"

He was chubby and plump, and a bit over-wrought, and they stared when they saw him, and what he had brought.

A blink of his eye and a twist of his face, soon gave them to know he had no time to waste.

He spoke not a word, but went straight to his work, and paid all the bills; then turned with a jerk, and laying his finger aside of his nose, and giving a sob, up the staircase he rose.

He crept to his sleigh, to his team gave a shout, and away they all flew to America, no doubt, but I heard him mutter, ere he strode from the men, "Peace to all — Goodwill to all; otherwise even more rubles for the UN!"

He was chubby and plump, and a bit over-wrought, and they stared when they saw him, and what he had brought.

A blink of his eye and a twist of his face, soon gave them to know he had no time to waste.

He spoke not a word, but went straight to his work, and paid all the bills; then turned with a jerk, and laying his finger aside of his nose, and giving a sob, up the staircase he rose.

He crept to his sleigh, to his team gave a shout, and away they all flew to America, no doubt, but I heard him mutter, ere he strode from the men, "Peace to all — Goodwill to all; otherwise even more rubles for the UN!"

He was chubby and plump, and a bit over-wrought, and they stared when they saw him, and what he had brought.

A blink of his eye and a twist of his face, soon gave them to know he had no time to waste.

He spoke not a word, but went straight to his work, and paid all the bills; then turned with a jerk, and laying his finger aside of his nose, and giving a sob, up the staircase he rose.

He crept to his sleigh, to his team gave a shout, and away they all flew to America, no doubt, but I heard him mutter, ere he strode from the men, "Peace to all — Goodwill to all; otherwise even more rubles for the UN!"

He was chubby and plump, and a bit over-wrought, and they stared when they saw him, and what he had brought.

A blink of his eye and a twist of his face, soon gave them to know he had no time to waste.

He spoke not a word, but went straight to his work, and paid all the bills; then turned with a jerk, and laying his finger aside of his nose, and giving a sob, up the staircase he rose.

He crept to his sleigh, to his team gave a shout, and away they all flew to America, no doubt, but I heard him mutter, ere he strode from the men, "Peace to all — Goodwill to all; otherwise even more rubles for the UN!"

New Phone Hours Are Effective Feb. 1

New Jersey Bell Telephone Co. has announced that the time periods of reduced rates on long distance calls within the state will begin at 8 p.m. instead of 9 p.m. and will be in effect all day on Sundays. The company said that these and other adjustments, accepted by the Board of Public Utility Commissioners, are being made so that time periods for both intrastate and interstate calls will coincide.

Theater Ends Season

The concluding performances of the Morris Theater's winter season will be staged this week. The theater, 35 Market St., Morristown, will present Richard Brinsley Sheridan's "The Rivals."

FAMILY LIFE TODAY

By PHYLIS GRÉER
Specialist in Human Relations at Rutgers
EARLY PREJUDICES
People acquire prejudices during a lifetime. Since the earliest impressions and experiences happen in the home, it is the home that is the first and most important source of bias.

Adults often are not conscious of the many casual influences they exert on children. Father says he doesn't like a certain vegetable; Junior refuses to eat it. Mother comments on the carelessness of a worker of a specified category or race, color, religion or ancestry; the child believes that everybody of that category is careless. A youngster generalizes from little information. Even when the parent is not prejudiced, it is easy for the child to take a careless remark seriously. If a person is careless or ignorant, why not say exactly that? There is no need to add parents realize this, and give Protestant, Catholic or Jew. Nor some thought to their comments, does adding nationality or color children will not acquire prejudices against special categories. Children learn much more by of people, and will take a long example than by being told to stride toward improved human do or not to do something. When relationships.

FRANK'S POLKA TIME
BE HAPPY FUN GALORE
DON'T MISS IT FRIDAYS AND SATURDAYS
THE SENSATIONAL GOLDA'S
SUNDAYS
The Fabulous Patty Ray Trio
FRANK'S 774 CLUB
774 CHANCELLOR AVE. IRVINGTON, N. J.
ES 2-9164
Your Friend and Host Frank Platek

YOUR FAVORITE DINING

BAVARIAN VILLAGE
Entertainment Fri., Sat. & Sun. Eves.
"the Village Trio" Sunday, Zither Music 6 p.m.
Luncheon 12-2 p.m. Dinner served daily 5-9, Sun. 12-9. Sauerbraten our specialty. Eat, drink Bavarian style. V 1/7
OLD EVERGREEN LODGE
PICNIC GROVE
HALL RENTALS — DINNER PARTIES
BARN DANCING
EVERY SATURDAY NIGHT
OLDE COLONIAL INN
The Finest Food Obtainable Anywhere. Exclusive Restaurant. At Regular Prices. Specializing in serving large groups. Full Course Dinners - Buffets. Complete Party Planning Service. V 9/23
OLYMPIC RESTAURANT
877 Springfield Ave., Irvington
ESsex 2-9647 ESsex 4-7699
CATERING
SATTELLITE DINER
Route 22, Eastbound Mountainside
AD 2-9711
SWISS YODEL RESTAURANT
Supremely prepared, moderate prices, noon to 9 p.m. Stereo-phonetic music in our newly modernized dining room & cocktail lounge. Our newly decorated "BLUE ROOM" available for banquets. Your Hosts: SOPHIE & BRUNO KATSCH. Ample parking in rear - ES 2-9808 12/31
TALLYHO
COCKTAIL LOUNGE & RESTAURANT
Formerly — Coach & Horses
943 MAGIE AVE., UNION, N. J.
Elizabeth 2-6251
John W. Young
BUSINESS MENS LUNCHEONS AND DINNERS SERVED DAILY
(Facilities for Meetings and Parties) ORGAN MUSIC NITELY
G 1/28
TONDIA LOUNGE
Most Delicious Pizza Pies
All Italian Dishes
At reasonable prices
Also American Food
Ample Parking
V1/31
TOWNLEY'S
It's Always Good Taste and Fun To Eat at Townley's. Prime Ribs of Beef (The Very Best) All Baking Done on Premises. Special Banquet Facilities From 10 to 100 People. Open Daily 12 Noon to 1 A.M. G 1/28
TRETOLA'S
FOR OVER 30 YEARS...
A family place for Continental and American food.
A LA CARTE MENU:
Dinner including potato and vegetables, \$1.50-\$1.75 - Also children's menu. Bar, Lounge, Private Parties. Open 12-10:30 p.m. Sat. 'til 12 Midnight.
TOWN & CAMPUS
RESTAURANT, DINER, MOTEL
COCKTAIL LOUNGE
PRIVATE PARTY ROOMS
MEETING ROOMS
BARBER SHOP
Intimate Candlelight Dining
Piano & Organ Moods Nightly
Reservations: 289-5600
W 7/7
Country Dining
BROOKSIDE INN
OFFERS: Secluded Country Atmosphere. The Most Beautiful Spot in N. J. Best Food and Drinks in New Jersey. RESERVATIONS only. Dinner served 5-9 p.m. Closed Sun. & Holidays. One mile west of Dover. Highway OH-Route 46. V-1/14
PED-E-FLOUS
European - American Cuisine
Lunch 12-3 Dinner 5-10
Saturday, Dinner only
Dinner Dining: Fri., Sat. & Sun.
Music in the Glen-Miller Style
Piano Mood Music Nightly
Banquets, weddings & parties. L 2/11
Dine Graciously At Any Of The Fine Eating Places Listed Here

Legal Notices

ESSEX COUNTY COURT
LAW DIVISION
DOCKET NO.
Civil Action
NOTICE
IN THE MATTER OF THE APPLICATION OF STEPHEN SHERYL HURWITZ AND MICHAEL RUBIN HURWITZ, jointly by their mother and natural guardian, LEONA MAY ROUB, FOR LEAVE TO CHANGE THE NAME OF STEPHEN SHERYL ROUB AND MICHAEL RUBIN ROUB. TAKE NOTICE that the undersigned, Stephen Sheryl Hurwitz, and Michael Rubin Hurwitz, jointly by their mother and natural guardian, Leona May Roub, will apply to the Essex County Court on Thursday, January 14, 1965, at 9:30 o'clock in the forenoon, at the Court House, in the City of Newark, New Jersey, for a judgment authorizing them to assume the names of Stephen Sheryl Roub, and Michael Rubin Roub, respectively. Stephen Sheryl Hurwitz, Michael Rubin Hurwitz, by their Mother and Natural Guardian, Leona May Roub. MORRIS A. YABLON, Esq. Attorney for Plaintiffs. 35 Montross Street, Newark, New Jersey. Mr. Herald - Dec. 17, 24, 31, 1964. Jan. 7, 1965. (Fee: \$30.00)

# Tie Vote Broken, Confirm Attorney

(Continued from Page 1)  
Co. A borough resident for over 30 years—he has been active in the local Kiwanis Club, Boy Scouts and Little League and at one time served on the borough's Recreation Committee. His appointment expires Dec. 31, 1965, and is on a fee basis.

He will serve as assistant to plumbing inspector Daniel Hartnett, whose reappointment to that post was approved unanimously by the Borough Council. Hartnett also will be paid on a fee basis, not to exceed \$1,200. Elmer A. Hoffarth was reappointed to his several posts as borough clerk, treasurer and tax searcher, tax collector and municipal clerk, positions which pay him a total of \$9,700 yearly. Mrs. M. H. Becker was re-named for one year as Deputy Borough Clerk at an annual salary of \$6,400.

Other one-year appointments confirmed are: Mrs. Doris Carson, deputy tax collector and assistant court clerk, at \$2,400 each; Mrs. Jane May secretary to superintendent of Public Works, \$4,300; C. A. Johnson, building inspector, \$3,500.

Jacob R. Bauer was re-appointed for a two year term as magistrate at an annual fee of \$3,000 and Mrs. Fern Hyde was re-named welfare director, also for a two-year term, at an annual fee of \$500. Robert Koser, whose contract expires June 30, 1965, is serving as superintendent of public works and secretary of the board of tax assessors at a combined annual salary of \$9,500.

Fourteen special policemen and five school police were appointed for one year at an hour-

ly rate of \$1.75. Special police include Richard Kapke, Robert Mullin, Albert Ott, James Debbie, Robert Arterburn, John Corry, Robert Hanewald, Edward C. Zelazny, Woodrow Owens, George Benninger, Michael Paige, Peter DeLaurentis, Virginia M. Fritz and Louis Humphrey. School guards are Erwin Grone, Frank Seider, Rose Weiler, Elsie Lorber and Marie Marshall.

The First State Bank of Union, The Suburban Trust Co. and the First Federal Savings and Loan Association, both of Westfield, the National State Bank of Elizabeth, the National Bank of Westfield and the Westfield Federal Savings and Loan Association were designated as the official depositories for borough funds.

The Mountainside Echo, the Westfield Leader, the Plainfield Courier-News and the Daily Journal of Elizabeth were designated as the official newspapers of the borough.

## Car Strikes Tree; 3 Youths Injured

Three Westfield youths were injured on New Providence rd. in Mountainside New Year's Eve, when their car hit a tree near Standish ave., police reported.

Admitted to Overlook Hospital, Summit, were Kevin Mormelo, 16-year-old son of Westfield Detective Sgt. Bernard Mormelo, and Roy Stanford, 17, of Westfield. Also hurt was the driver, David C. Coney, 20, of Westfield.

The Mormelo youth suffered facial cuts, and Stanford facial and knee cuts and loss of a front tooth. Coney was treated at the hospital for facial cuts and bruises and was released.

## Men's Club Plans Dinner Speaker

The Rev. Dr. Santiago Soto-Fontanez, director of Spanish-speaking work for New York for the Affiliated Baptist City Societies, will speak at the next meeting of the Men's Club of the First Baptist Church of Westfield tomorrow night on the subject, "Spanish Americans in the United States." Dinner will be served at 7 p.m. Dr. Fontanez' talk will follow.

The five circles of the Women's Mission Society of the First Baptist Church will meet on Thursday, January 14. Circles 1 through 4 meet at 1 p.m.; Circle 5, at 8 p.m.

Circles leaders and locations: Circle 1, Mrs. Gilbert Rust, leader, at the home of Mrs. James Gormly, 25 Stanford ave., Colonia. Circle 2, Mrs. Eugene Powers, leader, at the home of Mrs. Earl Belcher, 525 Linden ave. Co-hostess: Mrs. Silas Tobey.

Circle 3, Mrs. Ernest Johnson, leader, at the home of Miss Grace Thompson, 264 Prospect st. Circle 4, Mrs. Herbert Rohrbach, leader, at the home of Miss Ellen Doughty, 552 Arlington ave. Circle 5, Mrs. Frank Horn, leader, at the home of Mrs. Alexander Shaw, 41 Elizabeth ave., Cranford.

## 1935 Graduates Plan Anniversary Affair

The January and June, 1935 graduating classes of South Side High School, Newark, are planning a 30th anniversary reunion dinner dance for Sat., May 22, in the Essex House, Newark. The last reunion was held in 1960.

Sam Kaufman, chairman of arrangements for the event, said that letters have been mailed to all members of the graduating class whose addresses are known.

Kaufman asked members of the two classes who have not been contacted to notify him at 1082 Stuyvesant ave., Irvington, or Arnold Mirsky at 669 Fairfield way, Union.

## Church Chuckles by CARTWRIGHT



© CHAS. CARTWRIGHT 604  
"You're testing the faith of your members too far—waiting for them to shovel their way in!"

## Subdivision Okay Given By Planners For 17 New Homes

Final approval was given at the December meeting of Mountainside's Planning Board to a major subdivision of the Plain Building Corp. of Roselle and Spraino Construction Co. The subdivision involves 17 lots on Cherry Hill rd. on two of which houses are already standing.

The companies plan to build one-family homes on the 15 remaining lots which will sell for about \$35,000 each. A new road, Peachtree lane, will be built on the property by the developers.

The tract has been known as the Scheder-Clark property.

The board also approved a subdivision for Charles Collins of 442 New Providence rd., to make four lots from one on New Providence rd. The Collins application brought before the board a request for realignment of lot lines at Summit Lane and New Providence rd. for Maureen and Henry Nielsen.

The Nielsen application, which was approved by the Planning Board, involved a small triangle of land abutting the Collins' property; the triangle was needed to straighten the Collins' property boundaries.

## PBA Action

(Continued from Page 1)  
of the meeting but that it was not necessary to read it publicly.

Councilman Daniels asked if Zamboni had anything else he wished to say on the matter. Zamboni answered "not at this time," adding that the P.B.A. was instituting legal proceedings and that the Council would be notified.

The P.B.A. letter also stated that none of the six other patrolmen who took the sergeant's test with Zamboni had been furnished information on the gradings prior to Zamboni's promotion.

Zamboni told the Echo Tuesday that all the voting members of the local are behind the legal action and that "threats of reprisals" will not turn them from their position which is "firm and unwavering." The six voting members of the P.B.A. are Patrolmen John Broderius, William Ayres, Joseph Mazur, Jerome Rice, Charles Kushwara and Zamboni; all of whom took the Dec. 21 promotional examination.

Although police department officers from sergeant on up to chief can be members of the local, Zamboni explained, they do not have voting privileges in the organization. The other three patrolmen on the department are still in their probationary periods and so not eligible for membership in the P.B.A., he added.

According to Zamboni, Chief Fritz, Mayor Wilhelms and the Council members have 20 days to answer the charges. Mayor Wilhelms said the matter will be turned over to the borough attorney, Nicholas St. John La-Corte.

## 'DESERTED VILLAGE'

# Historical Booklet Is Available To Public

A revised history of "The Deserted Village," an area located in the Watchung Reservation, is now available to the public. A booklet by this title, prepared and edited by James B. Hawley of Summit, chairman of the Trailside Museum Association's program committee, was recently placed on sale at the Union County Park Commission's Trailside Nature and Science Center, Mountainside, by the Association.

The publication, which contains a discussion of Indians, the early settlers, and the former prosperous mill and community, is expected to interest thousands of visitors to the Watchung Reservation.

Hawley began his research work on the "Village" in the fall of 1948 and as his source of information he used Dr. Arthur L. Johnson's original booklet on this area, old photographs and maps, and informal talks with many of the older people of the area, who, in turn, would refer him to other people.

Some of the other source material Hawley used included: "Genealogy of the First Settlers of the Passaic Valley" by John Littell, published in 1852; United States Census for 1850, 1860, 1870, and 1880; a road book by Samuel Badgley, dated 1816; maps taken from the State Atlas of 1845 and

1872; Gazetteer of the United States by John Hayward, dated 1853; the wills of Peter Wilcox and Peter Wilcox, Jr.; the New York City Business Directories from 1842 to 1857 and 1873; and others.

Hawley also visited the New York Historical Society, the New Jersey Historical Society, the Plainfield Historical Society, and the Summit Public Library, for additional information.

The booklet covers the area of the "Deserted Village" in a

chronological order beginning with Indian life in the Blue Brook valley; Peter's Hill, 1736-1845; Felville prosperous, 1845-1860; Felville failing, 1860-1882; Felville known as Glenside Park, 1882-1916; Felville as a deserted area, 1916-1930; Felville, known as Glenside Village, 1930-1964.

The 40-page booklet is illustrated with 25 sketches, photographs, and maps. The artwork, the illustrations, and maps were prepared by Mr. and Mrs. Walter J. Young of Pitston, formerly of Westfield, both members of the Trailside Museum Association.

The "Deserted Village" is located in a valley between the first and second ridge of the Watchung Range.

## Mountainside Squad Answers 280 Calls

Mountainside's Rescue Squad responded to 280 calls during 1964, Captain John Keuler, captain of the squad, announced this week. The last call for the old year was received Dec. 31, around 11:40 p.m., Captain Keuler said, when an accident occurred at the intersection of New Providence rd. and Standish ave.

The 280 figure breaks down into 160 emergency calls and 120 transportation calls. The ambulance traveled over 5,300 miles and the squad members put in a total of 1,218 man hours on calls during 1964.

The Rescue Squad responded to 44 calls during December, almost double the average for the other 11 months of the year. According to Captain Keuler, the squad during the last year has had 11 drills and conducted four American Red Cross courses. A new resuscitator was purchased.

During 1964, the Rescue Squad operated on a duty roster system for day and night crews. Captain Keuler, whose term of office was up yesterday, expressed the opinion that this system worked out very effectively and is far superior to the former system.

## Educators Join Career Confab

Dr. Levin Hanigan, superintendent of schools in Mountainside, and Miss Jeanette Turley, teacher in the Mountainside schools, will be among 16 panelists at the 1965 Career Conference to be held under the sponsorship of the Suburban Council, International Reading Association, at Roselle Park High School, Tuesday.

The conference theme will be "Career in Reading Instruction." Miss Rhea Ashe, supervisor with the New Jersey Teacher Placement Service, will be the principal speaker. The meeting is open to undergraduates, graduate students and teachers.

FRIDAY DEADLINE  
All items other than spot news, submitted to this newspaper, should be in our office by Friday to insure publication in the next issue.

FRIDAY DEADLINE  
All items other than spot news, submitted to this newspaper, should be in our office by Friday to insure publication in the next issue.

FRIDAY DEADLINE  
All items other than spot news, submitted to this newspaper, should be in our office by Friday to insure publication in the next issue.

FRIDAY DEADLINE  
All items other than spot news, submitted to this newspaper, should be in our office by Friday to insure publication in the next issue.

FRIDAY DEADLINE  
All items other than spot news, submitted to this newspaper, should be in our office by Friday to insure publication in the next issue.

FRIDAY DEADLINE  
All items other than spot news, submitted to this newspaper, should be in our office by Friday to insure publication in the next issue.

FRIDAY DEADLINE  
All items other than spot news, submitted to this newspaper, should be in our office by Friday to insure publication in the next issue.

FRIDAY DEADLINE  
All items other than spot news, submitted to this newspaper, should be in our office by Friday to insure publication in the next issue.

FRIDAY DEADLINE  
All items other than spot news, submitted to this newspaper, should be in our office by Friday to insure publication in the next issue.

FRIDAY DEADLINE  
All items other than spot news, submitted to this newspaper, should be in our office by Friday to insure publication in the next issue.

FRIDAY DEADLINE  
All items other than spot news, submitted to this newspaper, should be in our office by Friday to insure publication in the next issue.

## LUNCHEON, CARDS SET WEDNESDAY

The Sisterhood of Temple Emanuel-EI, Westfield, will hold a desert luncheon card party Wednesday at 12:30 p.m. in the temple's social hall. A baby-sitting service will be available. All proceeds of this affair will go to help furnish the new kitchen in the proposed building expansion of Temple Emanuel-EI.

Mrs. Louis Queen and Mrs. Martin Miller are co-chairmen of arrangements. They will accept calls for table reservations. The public is invited to participate.

WESTFIELD  
A. Salberg Mgr.  
318 E. Broad St.  
AD 3-0143

CRANFORD  
F. H. Gray Jr. Mgr.  
12 Springfield Ave.  
BR 6-0092

## Mountain Spring Bake Shop

"Butter Makes It Better"  
Watch For Our

DAILY SPECIALS!  
Specializing in all cakes  
BIRTHDAYS • WEDDING • PARTIES  
721 Mountain Ave., Springfield, N. J.  
DR 4-4948

Gray  
Funeral Directors  
SINCE 1897  
WESTFIELD  
A. Salberg Mgr.  
318 E. Broad St.  
AD 3-0143  
CRANFORD  
F. H. Gray Jr. Mgr.  
12 Springfield Ave.  
BR 6-0092

## Wilhelms Named To Award Panel

Mountainside Mayor Frederick Wilhelms Jr. has been named to serve on a panel of judges who will choose the B'nai B'rith 1965 Citizenship and Civic Affairs award, it was announced this week by Herbert Ross, president of the Westfield-Mountainside men's lodge, and Mrs. Jack Loshin, president of the women's chapter.

The panel will include three other mayors, E. Sidney Hulsizer of Fanwood, Edward Peterson of Scotch Plains, and Robert Mulreany of Westfield; B'nai B'rith members, Sidney C. Mele and Mrs. Aldan Markson; and 1964 recipient, Dr. Jane Spragg, physician.

Any citizen may propose a nominee for the award. Suggestions should be sent to B'nai B'rith 1965 Citizenship and Civic Affairs Award, 756 East Broad st., Westfield. Deadline for nominations is March 1.

## Recreation Dept. Sets Teen Dance

A dance, sponsored by the Recreation Commission, will be held from 8 to 10:30 p.m. tomorrow in the gymnasium of Deerfield School for all boys and girls from seventh grade through high school. Music will be provided by "The Coachmen" of Mountainside and there will be an admission charge of 50 cents.

Boys are requested to wear jackets and ties and girls are asked to dress accordingly. The Commission urges parents to pick up their children promptly after the dance, a spokesman said.

## Borough Building

(Continued from Page 1)  
tial demolitions, \$2,000; industrial additions, \$60,000; residential repair (due to fire), \$12,700; completion of industrial shell building, \$10,000.

A total of 145 permits were issued during 1964 and in fees collected \$13,170 in fees. Sixty-six certificates of occupancy were issued during the year and a total of 692 inspections were made.

## Mountainside Echo Subscription Form

To: Mountainside Echo  
2-New Providence rd., Mountainside, N. J.  
Enclosed find \$3 (check or money-order) for a one-year subscription to the Mountainside Echo.  
Name (Print) \_\_\_\_\_  
Address (Print) \_\_\_\_\_  
Phone Number \_\_\_\_\_  
Subscription will take effect one week after receipt of this form and continue for 52 weeks.  
Please check one:  
( ) New Subscription or ( ) Renewal

## World-Book Lore

Washington is the only state in the Union that has a "blanket primary" in which a voter may split his choices between two parties on different offices.  
SOURCE: WORLD BOOK ENCYCLOPEDIA

# NOW SHOWING

More & More Housewives find at RAU'S they check-out with only the Highest Quality Meat & Produce Available!

RAU MEATS  
Quality Meats & Produce •  
763 Mountain Ave.  
Free Delivery  
DRexel 6-5505

SPECIAL!  
With This Ad!  
Sound Electronics  
TV Repair or Radio  
WORTH  
\$1.00  
This Ad to be presented on completion of call only.  
This certificate will give you 1.00 off on any TV or Radio Service Call

ONE HOUR MARTINIZING  
The Most In Dry Cleaning  
SAVE 20%  
On All Incoming  
Dry Cleaning Orders  
Brought In With This Ad  
Good Thru Jan. 16, 1965  
ONE HOUR MARTINIZING  
767 Mountain Ave.  
MU 2-9729

A Personal Touch  
No hairdo is beautiful unless it's right for you! We have a lovely new coif to fill any beauty requirement. Let our experts give you a brand new fashion-life!

RENEE'  
HAIR STYLING SALON  
773 MOUNTAIN AVE.  
DR 6-9793  
Hours:  
Mon. thru Wed. & Fri. 9-5  
Thurs. 9-9; Sat. 8-5

250 Asperin . . . 89c 63c  
100 APC Tab. . . 49c 39c  
V-Doy Types  
A-Damir . . . \$6.96 \$2.49  
Curads . . . . . 69c 49c  
Iodine . . . . . 39c 25c  
Epsom Salts 8-oz. 25c 12c  
Pepto Bismol . . . 99c 75c  
Visine Eye Drops . \$1.49 99c

ROLAND DRUGS  
777 Mountain Ave.  
DR 9-2244

14 QUALIFIED SALESPERSONS TO HELP SELL YOUR HOME  
CHARLES A. REMLINGER  
REAL ESTATE 376-3319  
769 Mountain Ave.

"Where Service Comes First"  
**TOWNE**  
Shopping Area  
MOUNTAIN AVE., SPRINGFIELD • 1/4 Mile from U. S. Route 22  
FRIENDLY SERVICE • SHOP WITH CONFIDENCE • FREE PARKING



WHY PAY MORE? WHY PAY MORE?

# SHOP-RITE 65

SHOP-RITE'S TOP QUALITY LAMB SALE

## LEG O' LAMB

REGULAR STYLE



OVEN READY WHOLE or EITHER HALF **55¢** lb.

**49¢** lb.

SHOP-RITE FROZEN FOOD  
**Waffles** 12 5-oz. pkgs. **99¢**

Esimo or Stanwood Peas, Mix Veget. or **PEAS & CARROTS** 10 10-oz. pkgs. **99¢**

Shop-Rite **SPINACH** Chopped or Leaf 10 10-oz. pkgs. **99¢**

Banquet or Morton Beef, Chicken, Turkey, or Tuna **POT PIES** 7 8-oz. pkgs. **99¢**

Shop-Rite **ORANGE JUICE** 5 6-oz. cans **99¢**

Ore Ida Reg. or Crinkle Cut or Vaseline Tater Buds **POTATOES** 5 16-oz. pkgs. **99¢**

Pillsbury Blueberry or Apple **TURNOVERS** 10 3-oz. pkg. **89¢**

CAL IDA or TATERHOUSE **POTATOES** 12 9-oz. pkgs. **99¢**

APPEZIZER DEPT. IMPORTED **CHOPPED HAM** SLICED TO ORDER lb. **89¢**

Schickhaus **BOLOGNA** lb. **69¢**  
Kitchen Fresh **POTATO SALAD** lb. **25¢**  
Hormel **HARD SALAMI** 1/2 lb. **65¢**  
Wawvers, All White Meat **CHICKEN ROLL** 1/2 lb. **69¢**

DELI DEPT. SHOP-RITE CHUNK **LIVERWURST** OR **BOLOGNA** lb. **39¢**

Weaver Breast of **CHICKEN ROLL** 1-oz. pkg. **49¢**  
Armour Canned **PICNIC SHOULDER** 3 lb. **\$1.69**  
Shop-Rite Lean Quality **SLICED BACON** lb. **55¢**  
Hormel, Thick **SLICED BACON** 2 lb. **99¢**  
Shop-Rite All Meat or All Beef **FRANKFURTERS** lb. **49¢**

DEL MONTE SAVINGS! DEL MONTE **FRUIT COCKTAIL** 3 1-lb. 13-oz. cans **\$1**

Del Monte **TOMATO SAUCE** 6 15-oz. cans **\$1**  
Del Monte **SPINACH** 6 1-lb. cans **\$1**  
Del Monte Sliced or **WHOLE BEETS** 6 1-lb. jars **\$1**  
Del Monte **CREAM CORN** 6 1-lb. cans **\$1**

DEL MONTE CHUNK **LIGHT TUNA** 4 1/2 size cans **\$1**

TASTY **RIB LAMB CHOPS** **79¢**  
LOIN **LAMB CHOPS** **\$1.09**  
WELL TRIMMED **SHANKS OF LAMB** **33¢**

CUT FOR STEW **NECK OF LAMB** lb. **29¢**  
TENDER **BREASTS OF LAMB** lb. **15¢**  
LEAN **LAMB PATTIES** lb. **39¢**

**SHOULDER LAMB CHOPS** **59¢** lb.

CUT SHORT **RIB STEAKS** lb. **69¢**  
ALL MEAT, NO WASTE **CUBE STEAKS** lb. **99¢**  
CUT FOR LONDON BROIL **SHOULDER STEAKS** lb. **99¢**

CALIFORNIA **POT ROAST** lb. **59¢**  
BONELESS **CHUCK POT ROAST** lb. **69¢**  
FOR BRAISING OR POTTING **BEEF SHORT RIBS** lb. **49¢**

**CHUCK STEAKS** Well Trimmed **35¢** lb.

**RIB ROAST** Oven Ready First Cut 35% Regular Style **55¢** lb.

CUT LEAN FOR STEW **BEEF CUBES** lb. **69¢**  
REG. GROUND FRESH MEAT, 10 LBS. EACH DAY. **GROUND BEEF** lb. **39¢**  
FRESH AND MEAT **GROUND CHUCK** lb. **59¢**

A REAL TREAT **NEWPORT ROAST** **\$1.05**  
SWEET OR HOT **ITALIAN SAUSAGE** lb. **69¢**  
BONELESS **BUTT PORK ROAST** lb. **49¢**

**CHICKEN LEGS** **59¢** lb. (Chicken Breasts 69¢)  
**CHICKEN LIVERS** **69¢** lb. (Young and Sweet)

**LEGS** **49¢** lb. (Tender & Tasty)

SAVINGS IN EVERY DEPARTMENT AT SHOP-RITE!  
**COFFEE SALE** MAXWELL HOUSE Drip, Reg. Slice or CHASE & SANBORN 4c OZ. lb. can **79¢**

**TOMATOES** PRIDE OF THE FARM OR CUT GREEN BEANS 8 1-lb. cans **\$1**

**SHOP-RITE CORN** WHOLE KERNEL IN BRINE or CREAM, LB. or WHOLE KERNEL VAC. PAK. 12-OZ. 6 cans **89¢**

**MY FAVORITE** DOG FOOD MEAT, LIVER, CHICKEN 14 1-lb. cans **\$1**

**CAMPBELL'S SOUPS** CHICKEN NOODLE or RICE, VEG., BEEF, CREAM MUSHROOM 6 10-oz. cans **\$1**

**CAMPBELL'S BEANS SPAGHETTI** BRAND AMERICAN 15-oz. can OR Your Choice **11¢**

**GRAPEFRUIT JUICE** SHOP-RITE UNSWEETENED 3 1-qt. 14-oz. cans **\$1**

**FRUIT COCKTAIL** STOKELY OR SHOP-RITE 5 1-lb. cans **\$1**

**LAYER CAKE MIXES** PILLSBURY 3 reg. boxes **\$1**

**CORNERED BEEF HASH** LIBBY OR BROADCAST 3 15-oz. cans **\$1**

**SHOP-RITE APPLESAUCE** **8** 1-lb. cans **\$1**

FRESH FRUIT AND VEGETABLES FROM SHOP-RITE

## CHIQUITA BANANAS

**10¢** lb.

U.S. NO. 1 WESTERN FANCY RED DELICIOUS **APPLES** 2.29¢

SUNKIST NAME **ORANGES** 10.49¢

HARD RIPE LARGE **TOMATOES** .29¢

SEEDLESS INDIAN RIVER **GRAPEFRUIT** 5.39¢

**PEPPERS** **CARROTS**

Large Green **19¢** California Sweet **2.29¢** per box

DAIRY DEPT. SHOP-RITE **ORANGE JUICE** 100% PURE qt. cont. **29¢**

Shop-Rite Creamy **COTTAGE CHEESE** 2 lb. cont. **39¢**

Shop-Rite Sweet or Salt **WHIPPED BUTTER** 4-oz. cup **39¢**

1/2 lb. Plastic Sweet or Salt **SHOP-RITE BUTTER** 4-oz. cup **35¢**

Shop-Rite Whipped **CREAM CHEESE** 4-oz. pkg. **19¢**

Shop-Rite Whipped **CREAM CHEESE** 4-oz. pkg. **35¢**

Shop-Rite Whipped **CHEESE** 30% Less Fat than Cream Cheese 4-oz. pkg. **25¢**

BAKERY DEPT. SHOP-RITE COCONUT **CUSTARD PIE** JUST SLICE & SERVE LARGE 8" PIE **49¢** each

Shop-Rite Sliced or Unsliced **CHALLAN BREAD** lb. **19¢**

Twin Pack - Pound Marble Or **PLAIN CAKE** 2 lb. **59¢**

Devils **FUDGE LAYER** 2 lb. **69¢**

NBC Premium **CRACKERS** lb. **27¢**

Always Delicious **POTATO STICKS** 4-oz. pkg. **34¢**

WHY PAY MORE? SHOP-RITE **FRUIT DRINKS** GRAPE, ORANGE or FRUIT PUNCH 4 1-qt. 14-oz. cans **\$1**

Shop-Rite Pineapple **GRAPEFRUIT Drink** 3 14-oz. cans **79¢**

Shop-Rite **TEA BAGS** box of 100 **59¢**

Maxwell House - 20c Off **INSTANT COFFEE** 10-oz. jar **\$1.39**

Coronation, Pet Or Borden's **EVAP. MILK** 3 half gal. **42¢**

Plastic Jug **CLOROX** gal. size **56¢**

Tide Or Ajax Laundry **DETERGENT** giant box **70¢**

Sliced Or Halves Elberta **PEACHES** 3 1-lb. 13-oz. cans **\$1**

KING SIZE **SNACK TABLES** SHOP-RITE DOES IT AGAIN! These tables are light weight and fold away. Simulated fabric top to go with any decor. Why pay more? **KING SIZE 79¢** ea.

UNION CENTER 963 Stuyvesant Ave. Union  
ROUTE 22, UNION Rt. 22 & Springfield Rd. Next to Atlantic Thrift Center. OPEN SUNDAY 8:30 a.m. - 6 p.m.  
LYONS SHOP-RITE 327 Lyons Ave., Newark OPEN SUNDAY 8 a.m. - 6 p.m.  
WATCHUNG SHOP-RITE Rt. 22, Watchung, N. J. OPEN SUNDAY 9 a.m. - 6 p.m.  
LINDEN SHOP-RITE 22 St. Georges & Wood Aves. OPEN SUNDAY 8:30 a.m. - 6 p.m.  
CRANFORD SHOP-RITE South Ave. & Union St. Cranford, N. J.

RAHWAY SHOP-RITE 1064 St. Georges Ave. OPEN SUNDAY 9 a.m. - 6 p.m.  
Roselle Park Shop-Rite 7-11 E. Westfield Ave. Roselle Park, N. J. Open Sunday, 9 - 6 p.m.  
SCOTCH PLAINS 377 Park Ave., Scotch Plains

COUPON SAVINGS THIS COUPON WORTH **20¢** toward the purchase of ANY 1 DOZEN EGGS. Coupon good at ANY SHOP-RITE SUPER MARKET WHERE ITEM IS AVAILABLE. COUPON LIMIT - ONE PER FAMILY. Coupon expires Saturday, Jan. 9th, 1965. Coupon redeemed only on purchase of item listed.

CLARK SHOP-RITE, 49 Central Ave., Clark, N. J. Open Sunday 12 noon - 6 p.m.

There's A Shop-Rite Near You—Call ESsex 5-7300

Prices effective through Saturday Night, January 9, 1965. Not responsible for typographical errors. We reserve the right to limit quantities.

## Mrs. Montgomery Guest Of Newcomers; YES Will Benefit From Money Tree

Mrs. Charlotte Montgomery, a contributing editor for "Good Housekeeping Magazine," will be the guest speaker next Wednesday at a meeting of the Mountainside Newcomers Club. The session is scheduled to open at 12:30 p.m. in the Mountainside Inn.

Thirty-one dollars, collected from the money tree set up at the club's Christmas tea, will be turned over to the new Mountainside Chapter of the Youth Employment Service.

The Newcomers will hold an informal "beau and belle" dance for members and their husbands on Jan. 23 at 8:30 p.m. in the Mountainside Inn. The home and garden group

will tour the Hickory Farms Cheese Shop in Westfield on Jan. 20. Members will meet at 12:30 p.m. at the shop.

The antique study group will visit Don Maxwell's Antique Shop on Jan. 27. The visit will

follow a coffee hour which will open at 9:30 a.m. in the home of Mrs. Richard Lake.

"Tom Jones" will be the book under discussion Jan. 29 at 1 p.m. when the current book group meets at Mrs. Brooke Gardner's home.

Mrs. Elwood Ryder invites members interested in taking lessons in ballroom dancing to contact her. Dancing lessons will start this month. Mrs. Ryder stated.

Mrs. Jean Kondas, daughter of Mrs. Robert Helm of 1463 Woodacres dr., Mountainside, was married Monday in Elkton, Md., to Richard Janis, son of Mrs. and Mrs. Richard Janis of Old Bridge.

The bride, a 1964 graduate of Governor Livingston High School, Berkeley Heights, is now a student at the Katherine Gibbs Secretarial School, Montclair. Mr. Janis, an alumnus of Fairleigh Dickinson University, is now a private in the U. S. Army present stationed at Camp Gordon, Ga.

Mrs. Janis will continue her studies at the Montclair school and will continue living with her mother and her stepfather for the balance of the semester.

**Superb Chinese American and Polynesian Cuisine**



Try our fabulous take-out foods! Browse 'n Buy in our Oriental Gift Bazaar  
Your hostess: Gloria Chu  
Located 1/2 mile west of the Inn  
Phone 385-9820



You'll be thrilled by the lavish loveliness of a couturier designed by M. Blaustein.

**M. BLAUSTEIN, INC.**  
*Blaustein*  
Furs Created with a Touch of Elegance  
1046 Bergen St., Newark • WA 3-8402

**GIMBEL'S UNION CENTER OUTLET**

**GIANT JANUARY SALE**

**NOW GOING ON!! STOP IN AND SAVE!!**

1,000% OF OTHER ITEMS TOO NUMEROUS TO LIST!!!

Thurs. 9:30-6  
Fri. 9:30-9  
Sat. 9:30-5:30

984 STUYVESANT AVE. UNION, N. J. 385-9820

**OPEN 3 DAYS ONLY!**

there is **ONLY ONE**



Welcome Wagon International, with over 5,000 hostesses, has more than thirty years experience in fostering good will in business and community life. For more information about...

**Welcome Wagon International**

PHONE: In Springfield - Mrs. Ruth Woodside - 224-6111  
In Mountainside - Mrs. Nora McCaffrey - AD 3-5918

**WELCOME NEWCOMERS!**  
Use this coupon to let us know you're here.

NAME \_\_\_\_\_  
ADDRESS \_\_\_\_\_  
CITY \_\_\_\_\_

Please have the Welcome Wagon Hostess call on me  
 I would like to subscribe to this newspaper  
 I already subscribe to this newspaper

Fill out coupon and mail to Circulation Dept.

### LUTHERAN GUILD HEARS OFFICIAL

The Ladies Guild of Holy Cross Lutheran Church, 639 Mountain Ave., Springfield, heard the Rev. Walter Ruenzel, regional vice-president of the Atlantic District of the Lutheran Church-Missouri Synod yesterday in its first meeting this year.

Mr. Ruenzel, pastor of the Redeemer Lutheran Church, Westfield, spoke on "What Keeps Lutherans Apart." Members of five other Lutheran women's guilds attended. Hostesses at the meeting were Mrs. Edward Case, Mrs. Carl Holmberg and Mrs. Lester Luedesken.

## Commonwealth Co. Manager To Retire

Thomas W. Coleman, manager of Commonwealth Water Co. for the past 20 years and a veteran of 40 years in the public water supply profession, announced his retirement effective March 1, 1965.

He will be succeeded by Jack H. King, who has been manager of the Muncie (Indiana) Water Works Co. Company. President Kenneth B. Earhardt praised Coleman's many years of outstanding service with the American Water Works Company system of water companies, which include Commonwealth Water Company of the Summit Chamber of Com-

merce and has been active in chamber activities and service organizations in the area served by Commonwealth. He is married and has one son, T. W. Coleman Jr., who, as manager of Armstrong Water Co. in Kiltanning, Pa., is following in his father's footsteps.

Coleman and his wife are planning to move to Florida after he retires. King, a native of Iowa, joined the American Water Works System as a chemist in 1943. In 1948 he became resident engineer for the St. Joseph Water Co. in Missouri and has held

various positions in the American System since then.

President Earhardt also pointed out that the new manager has more than 22 years' experience in the water service field. A native of Alabama, Coleman began his career in water service as an efficiency engineer for the Birmingham Water Works Company in 1925. He held the position of resident engineer and later assistant manager of the City Water Co. of Chattanooga before being assigned to the position of assistant manager of Commonwealth in 1940. He was appointed manager in 1944. Coleman is a past president of the Summit Chamber of Com-

### Springfield-Couples Welcome Offspring

Three babies were born to Springfield couples at Overlook Hospital, Summit, in the week preceding Christmas. On Dec. 13 a daughter was born to Mr. and Mrs. Robert McCrosson of 41 Salter st. and a son was born to Mr. and Mrs. Alfred Elmer of 11 Leslie ct. A son was born Dec. 19 to Mr. and Mrs. Nick D'Achille of 80 Linden ave.

# 5% EARNINGS NOW POSSIBLE ON SYSTEMATIC SAVINGS!

## QUARTERLY or MONTHLY income can be yours!

## INTRODUCING... Four New Savings Plans At CRESTMONT SAVINGS!

### 1. Systematic Savings Plan

If you are a regular saver, you can earn a Reward Profit of up to 1% per annum. This, added to our current dividend, gives you total earnings of

### Up to 5% On Your Savings!

You can qualify for this bonus by opening a Systematic Savings account and saving a stated amount every month. After three years, you have earned a bonus of 1/3% per annum; after six years 2/3% per annum; or after ten years 1% per annum. The chart shows how your account can produce these bigger earnings!

		1/3 Bonus at 3 years	2/3 Bonus at 6 years	Full Bonus at 10 years
\$10.00 per month	Savings + Dividends	382.90	814.11	1474.85
	Bonus	1.90	15.69	68.71
	<b>Total</b>	<b>384.80</b>	<b>829.80</b>	<b>1543.56</b>
\$15.00 per month	Savings + Dividends	574.35	1221.17	2212.28
	Bonus	2.85	23.53	103.06
	<b>Total</b>	<b>577.20</b>	<b>1244.70</b>	<b>2315.34</b>
\$50.00 per month	Savings + Dividends	1914.51	4070.57	7374.25
	Bonus	9.54	78.42	343.56
	<b>Total</b>	<b>1924.05</b>	<b>4148.99</b>	<b>7717.81</b>
\$100.00 per month	Savings + Dividends	3829.02	8141.14	14748.50
	Bonus	19.08	156.85	687.12
	<b>Total</b>	<b>3848.10</b>	<b>8297.99</b>	<b>15435.62</b>

Based on our current 4% dividend rate

### 2. Monthly Check Plan...

Using your passbook as security, an advance will be made to you each month. The monthly check will be equal to 1-1/2 of the anticipated annual earnings of your account.

This plan is limited to accounts with minimum savings of \$5000 in the amounts listed below, although larger accounts in multiples of \$1000 can also qualify. The chart below is based on our current rate of earnings.

Savings Amount	Monthly Income
\$5,000.00	\$16.66
6,000.00	20.00
7,000.00	23.33
8,000.00	26.66
9,000.00	30.00
10,000.00	33.33

### 3. Monthly Income Plan

A partial withdrawal from your account is sent to you automatically every month. The amount of each check and the term of years is your choice, within the limits of the plan: \$5000 or more in multiples of \$1000 to begin the plan which can run from 4 to 10 years.

If you open your account for \$10,000, you can have an income of \$100 a month for 120 months (10 years). A \$5000 account would provide you with \$50 a month for 10 years. (Figures based on current rate of earnings.)

This is an excellent plan for a retirement budget or for regular payments to schools, nursing homes, and others.

### 4. Quarterly Check Plan

This plan works in the same manner and within the same limits as the Monthly Check Plan except that you receive your income checks quarterly — January, April, July, and October — in time to help you with quarterly obligations such as taxes, insurance premiums, etc.

Based on current and anticipated earnings, a \$5000 account will bring you a check for \$50 each quarter; a \$10,000 account will bring you \$100 each quarter, etc.

Call, Write, or Come in to Any of Our Convenient Offices



175 Morris Ave., Springfield, DR 6-5490  
Echo Plaza Shopping Center, Mountainside, DR 9-6121  
Main Office: 1886 Springfield Ave., Maplewood, SO 3-4700  
1040 Chancellor Ave., Maplewood (Near Irvington Line) PO 1-4300



# Cruisewear Fashions To Be Spotlighted By Hahne's

Resort-travel-cruisewear will reflect a tropical assortment of colors for sun-followers of 1965, as presented in the Sun-Fun

Fashion Show by Hahne & Co. tomorrow at 2 p.m. in Westfield and Saturday at 12:30 p.m. in Newark.

Pastels, white, navy with red, and white in abstract prints will be highlighted. Exotic buttons will accent the "slim look" coats in textured pastels plus suits and separates, designed for all climates. A variety of

knits in cotton, linen, with rayon, triacetate or dacron, polyester and lightweight wool will be seen. In addition to jackets, cropped waist length to almost tunic length and pleated skirts. A made-in-England knit suit with Chelsea collared longer

coat will be spotlighted and a three-piece suit in aqua shades with a hip-length jacket with feminine roll ray cuffs and roll collar tie neckline overblouse in textured stretch knit.

Dresses, many sleeveless, with slim, closer-to-the-body lines, minus pleats, panels, tiers, ruffles or flounces, designed in fragile and light cottons, textured tweeds, lightweight

corduroys, tussah, linen, synthetics, cotton knits, silk crepes, will emphasize simplicity. There will be pure silk sheaths by al Lynne of Hong Kong.

Open Monday through Saturday 9:45 to 5:30. Wednesday nights 'til 9 P.M. at Hahne & Company in Westfield

*What's all the uproar?*



## Hahne & Company's gr-r-r-eat furniture sale

now in all three stores  
Westfield • Newark • Montclair

save 10% to 50% in our lion-size sale of furniture featuring the fine quality, distinction and wide assortments that are a Hahne & Company tradition. Here you find Colonial, Contemporary, Traditional, Provincial, Modern, authentically interpreted and originated by some of the country's greatest names in furniture design and craftsmanship . . . Drexel, Heritage, Stickley, Baker, Henredon, Tomlinson, Kindel, Schoonbeck, Davis Cabinet. Here, the historical James River collection. And Americana at its finest.

Important savings invite you to shop early and often . . . for your share.

Especially when our Sale includes Floor Coverings, Draperies, Bedding, Lamps.

All so roaringly wonderful . . . you may want to avail yourself of the lion's share!

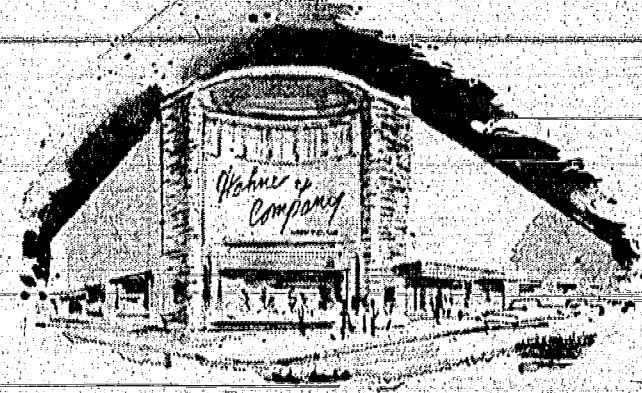

MONTCLAIR

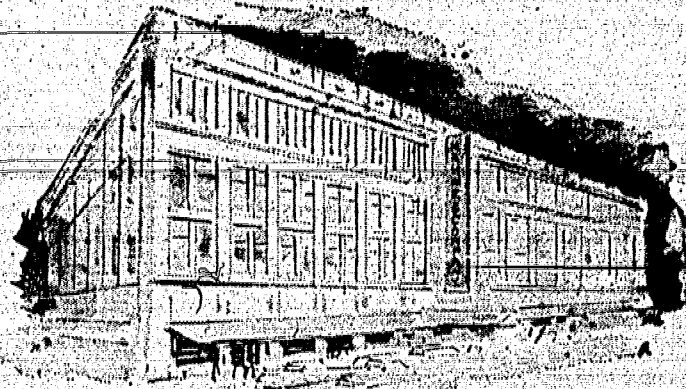

NEWARK



WESTFIELD



*"One generation tells another... about fine furniture at Hahne & Company"*



REAL ESTATE

REAL ESTATE

Real Estate is the most important investment you will ever make and deserves the most searching scrutiny before you buy. Seek the services of an expert in the field.

Consult one of the real estate specialists listed below for the dream home of your choice. You'll receive personal, careful attention and a wide variety of listings.

Acres: FIVE ACRES. Atlantic City. Full price, \$130,000. Only \$25 down and balance \$100 per month.

SOMERVILLE: You get MORE for your money at BROOKSIDE GARDENS. Hersig Realty. Three to Five rooms. \$78 - \$120.

HIGHLAND PARK: RIVERVIEW GARDEN APTS. 358 CROWLEYS ROAD. 3, 3 1/2, 4, 5, 6, 7, 8, 9, 10, 11, 12, 13, 14, 15, 16, 17, 18, 19, 20, 21, 22, 23, 24, 25, 26, 27, 28, 29, 30, 31, 32, 33, 34, 35, 36, 37, 38, 39, 40, 41, 42, 43, 44, 45, 46, 47, 48, 49, 50, 51, 52, 53, 54, 55, 56, 57, 58, 59, 60, 61, 62, 63, 64, 65, 66, 67, 68, 69, 70, 71, 72, 73, 74, 75, 76, 77, 78, 79, 80, 81, 82, 83, 84, 85, 86, 87, 88, 89, 90, 91, 92, 93, 94, 95, 96, 97, 98, 99, 100.

HAVE YOU A FURNISHED ROOM? APARTMENT TO LET? YOU CAN LET MORE THAN 35,000 Families KNOW BY CALLING 686-7700.

IRVINGTON: Brand New Apartments. Open for inspection now. 43 Brun Avenue.

FOREST HILL TERRACE GARDEN APTS. 1 1/2, 2 1/2, 3 1/2, 4 1/2 Room Apts. FROM \$80.

IRVINGTON: 4 room apt. Heat & hot water supplied. Call after 12 noon. EB 2-7999.

IRVINGTON: 4 room apt. Heat & hot water supplied. Call after 12 noon. EB 2-7999.

IRVINGTON: 4 room apt. Heat & hot water supplied. Call after 12 noon. EB 2-7999.

IRVINGTON: 4 room apt. Heat & hot water supplied. Call after 12 noon. EB 2-7999.

IRVINGTON: 4 room apt. Heat & hot water supplied. Call after 12 noon. EB 2-7999.

IRVINGTON: 4 room apt. Heat & hot water supplied. Call after 12 noon. EB 2-7999.

IRVINGTON: 4 room apt. Heat & hot water supplied. Call after 12 noon. EB 2-7999.

IRVINGTON: 4 room apt. Heat & hot water supplied. Call after 12 noon. EB 2-7999.

Business Opportunities

MOBILE OIL CO. Modern mobile station. 400 sq. ft. building. Excellent location. Call after 5 P.M. 686-7700.

BUSINESS OPPORTUNITY: VERNON. Perfect for office. 400 sq. ft. building. Call after 5 P.M. 686-7700.

Elderly Person - Board. BROOKSIDE NURSING HOME. Call after 5 P.M. 686-7700.

Furnished Rooms. IRVINGTON: 2 room apt. Call after 5 P.M. 686-7700.

IRVINGTON: 2 room apt. Call after 5 P.M. 686-7700.

IRVINGTON: 2 room apt. Call after 5 P.M. 686-7700.

IRVINGTON: 2 room apt. Call after 5 P.M. 686-7700.

IRVINGTON: 2 room apt. Call after 5 P.M. 686-7700.

IRVINGTON: 2 room apt. Call after 5 P.M. 686-7700.

IRVINGTON: 2 room apt. Call after 5 P.M. 686-7700.

IRVINGTON: 2 room apt. Call after 5 P.M. 686-7700.

IRVINGTON: 2 room apt. Call after 5 P.M. 686-7700.

IRVINGTON: 2 room apt. Call after 5 P.M. 686-7700.

IRVINGTON: 2 room apt. Call after 5 P.M. 686-7700.

IRVINGTON: 2 room apt. Call after 5 P.M. 686-7700.

IRVINGTON: 2 room apt. Call after 5 P.M. 686-7700.

IRVINGTON: 2 room apt. Call after 5 P.M. 686-7700.

IRVINGTON: 2 room apt. Call after 5 P.M. 686-7700.

IRVINGTON: 2 room apt. Call after 5 P.M. 686-7700.

IRVINGTON: 2 room apt. Call after 5 P.M. 686-7700.

IRVINGTON: 2 room apt. Call after 5 P.M. 686-7700.

IRVINGTON: 2 room apt. Call after 5 P.M. 686-7700.

IRVINGTON: 2 room apt. Call after 5 P.M. 686-7700.

IRVINGTON: 2 room apt. Call after 5 P.M. 686-7700.

IRVINGTON: 2 room apt. Call after 5 P.M. 686-7700.

IRVINGTON: 2 room apt. Call after 5 P.M. 686-7700.

Houses for Sale

ROSELLE: LOCATION - LOCATION - LOCATION - VERY SELDOM. Call after 5 P.M. 686-7700.

SCOTCH PLAINS & VICINITY: NEW HOMES. Call after 5 P.M. 686-7700.

ROSELLE: BEST BUY. Call after 5 P.M. 686-7700.

ROSELLE: BEAUTIFUL 2-FAMILY. Call after 5 P.M. 686-7700.

ROSELLE: BUYERS OF THE WEEK. Call after 5 P.M. 686-7700.

ROSELLE: MARTIN HOCHADEL. Call after 5 P.M. 686-7700.

ROSELLE: "In-Union-C" Berry. Call after 5 P.M. 686-7700.

ROSELLE: SPLIT LEVEL. Call after 5 P.M. 686-7700.

ROSELLE: HOUSE FOR RENT. Call after 5 P.M. 686-7700.

ROSELLE: HOUSES FOR SALE. Call after 5 P.M. 686-7700.

ROSELLE: EXCELLENT VALUES. Call after 5 P.M. 686-7700.

ROSELLE: LIKE RANCHES? Call after 5 P.M. 686-7700.

ROSELLE: WESTFIELD AREA INTERESTED IN WESTFIELD AREA? Call after 5 P.M. 686-7700.

ROSELLE: PEARSBALL & FRANKENBACH, INC. Call after 5 P.M. 686-7700.

ROSELLE: "CIRCA 1770". Call after 5 P.M. 686-7700.

ROSELLE: BARRETT & CRAIN Realtors. Call after 5 P.M. 686-7700.

ROSELLE: WESTFIELD VICTORY PERFECT RANCH. Call after 5 P.M. 686-7700.

ROSELLE: JAMES J. DAVIDSON REALTOR. Call after 5 P.M. 686-7700.

ROSELLE: THE ROYLE COMPANY Real Estate since 1905. Call after 5 P.M. 686-7700.

ROSELLE: Moving & Storage. Call after 5 P.M. 686-7700.

ROSELLE: Office Space to Lease. Call after 5 P.M. 686-7700.

ROSELLE: Real Estate Wanted. Call after 5 P.M. 686-7700.

ROSELLE: Sales, Rentals, Appraisals. Call after 5 P.M. 686-7700.

ROSELLE: HOLLYWOOD FLORIST. Call after 5 P.M. 686-7700.

ROSELLE: USED CARS DON'T DIE. Call after 5 P.M. 686-7700.

ROSELLE: PUBLISHERS' NOTICE. Call after 5 P.M. 686-7700.



RECENT SALE - This handsome custom built Colonial home at 295 Watchung Fork in Westfield's Indian Forest area was recently sold to Dr. and Mrs. Martin F. O'Reilly, formerly of Cranford, by Edwin A. Neubeck, president of Mallon-Irvington, through Barrett & Crain, Inc., Realtors, of Westfield and Mountainside.

Celebrities Are Invited To Installation Dinner Friday

Officials of the real estate and public relations are among the invited guests of the Eastern Union County Board of Realtors at their Installation Dinner-Dance tomorrow night at the Chanticleer Millburn. A capacity crowd of over 300 is expected.

DEATH NOTICES

REYNOLDS - On Sunday, Jan. 3, 1965, William P. Reynolds, 44, of 341 Westfield, N.J., died at the Jersey City Hospital. Burial will be in the Jersey City Cemetery.

BUILDING APARTMENTS REAL ESTATE HOMES FOR SALE HOME IMPROVEMENTS

Public Relations Background Aids New Realty Board Prexy

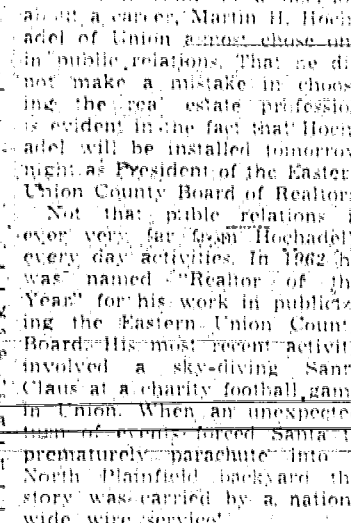

After the war Hochadel had his own radio show on W.N.J.R. for three years and arranged radio and TV programs for the Disabled American Veterans. In 1933 he was named a national officer of the DAV in appreciation of his role.

Real Estate Newsbriefs

Wayne L. Kasbar of Elizabeth has joined Harvey Wesman Co., Elizabeth, as a salesman.

BATHROOMS • KITCHENS ENTRANCES

Ceramic - Marble - Terrazzo. From All Over the World. THE MOST HELPFUL STORE TO DO-IT-YOURSELFERS! Tel. 376-7750. Route 22, Springfield, N. J.

COLLEGE BOARD EXAMS. Review Class for COLLEGE BOARD EXAMS. Courses Begin Soon. BASIC MATH AND VERBAL SKILLS IN PREPARATION FOR MARCH SCHOLASTIC APTITUDE TESTS (S.A.T.). Saturday Classes - Weekday After-School Classes. 7th Year of SUCCESSFUL OPERATION SCHOOL CONVENIENTLY LOCATED ON MAIN NEAR DAY ST., ORANGE. For Information Call COLLEGE REVIEW CENTER. Redwood 1-3995 Redwood 1-3928 Center 9-3114

GO OIL HEAT. With today's modern oil heating system and fuel you will have the cleanest, most economical and safest heat on the market. We satisfy your complete heating and fuel needs with our personalized service. ESTIMATES & SURVEYS FREE OF CHARGE. 24 HOUR OIL BURNER SERVICE.

ECONOJET Real comfort all winter long with our Gulf housewarming plan. Look! More heat for your home from less fuel with the new revolutionary NEW GULF SOLAR HEAT. ECONOJET Real comfort all winter long with our Gulf housewarming plan. Look what you get: 1. Expert heating equipment service - Choose from low-cost efficiency tune-up to complete, year-round coverage. 2. Easy payment plan - At no extra cost to you, we divide your estimated annual heating costs into equal monthly payments. 3. Automatic delivery - We deliver Gulf Solar Heat "automatically" so that you are never without an adequate supply. 4. Gulf Solar Heat - The world's finest heating oil that burns hotter and cleaner to give you real comfort - economically! A, B & C FURNACE & BURNER PLANS AVAILABLE. Use Our EASY-PAY, Even Payment, BUDGET PLAN - Serving Union & Essex Counties for 36 Years. KINGSTON FUEL CO. MU 6-5552. FALK FUEL CO. MU 6-5528. 2304 Vaux Hall Rd., Union, N. J. PUZZLE NO. 845

CROSSWORD PUZZLE. LAST WEEKS ANSWER. ACROSS: 1. The Score, 4. Strikes, 11. The Pied, 12. Marshal of France (1767-1815), 13. The Orient, 14. Roman statesman, 15. Land measure, 16. Lot, 17. Seniors, 18. English statesman, 21. Mother of Irish gods, 22. Anglo-Saxon serif, 23. Place of confinement, 24. Plays boisterously, 26. Incline, 27. A shout to attract attention, 28. Spar, 29. Girl's nickname, 30. Authoritative command, 33. Italian river, 34. A delicate shade of red, 35. Roman B, 36. Biblical name: poss., 38. Fashion, 40. A dwarf, 41. River in Italy, 42. Compound ether. DOWN: 1. Pointed weapon, 2. Coronet, 3. Goddess of harvest: It, 4. A seine, 5. Hestiation sound, 6. Am., 7. Presidential nominee: Ohio, 8. Verb form, 9. A root of vegetable, 10. Place for keeping goods, 11. Animal enclosure, 12. Put forth effort, 13. An apple for one, 14. Bosh!, 15. Tear receptacles, 16. One car of passenger train, 17. Striped cat: Asia, 18. Put forth effort, 19. For one, 20. Bosh!, 21. Tear receptacles, 22. Arab garment, 23. Chinese pagoda.

Publicity chairman and individuals are urged to observe the Friday deadline of this newspaper for other than spot news. Thursday is even better. Include your name, address and phone number.

EARLY COPY

Publicity chairman and individuals are urged to observe the Friday deadline of this newspaper for other than spot news. Thursday is even better. Include your name, address and phone number.

# 61.1 Percent Of Population In Union County Are Native-Born

Of Union County's 304,255 total population, 61.1 percent

are native-born, while 10.8 percent are foreign-born. The balance of the population is of foreign-born or mixed parentage. The figures, released in a research report of the Department of Conservation and Economic Development and entitled, "Population: Nativity and Parentage," are based on 1960 census figures.

According to Gladys W. Ellsworth, chief of the Research and Statistics division of the department, the category "native" comprises persons born in the United States, Puerto Rico or possessions of the United States. Also included in this category, Miss Ellsworth explained, is the small number of persons who, although they were born in a foreign country or at sea, have at least one native American parent. Persons whose birth place was not recorded are, for the purposes of the report, assumed to be native. All others are classified as foreign-born.

In Union County the percentage of native born who are white are listed at 87.9

whites of foreign or mixed parentage are listed at 99.6 and white who are foreign born constitute 99 percent. Although Puerto Ricans are termed "native-born" according to the report, they are also listed separately and the total population of Puerto Ricans in the country is tallied at 1,649.

In New Jersey, the report states, 3,958,017 people are of native parentage and 87.1 percent of them are white. In turn, 65.2 percent of the total population of the state were born of native parents. This, it is pointed out, is well below the national figure of 81 percent of the total population of native parentage.

Union Township's total population as of the 1960 census is listed at 51,439. Of this number 28,237 are native-born; 16,977 are of mixed (native and foreign born) parentage and 6,285 are foreign-born, according to the report. Of the native-born population of the township 89.3 percent are white, those of mixed parentage constitute 99.8 percent and of the foreign-born, 99.5 percent are white. The township is listed as having a population of 65 Puerto Ricans.

Linden is reported to have 21,360 native-born persons, 13,500 of mixed parentage and 5,071 foreign-born of a total population of 39,931. The percentage of whites listed as native-born is 87.9, of mixed parentage, 99.7 and foreign-born, 99.4 percent. Linden boasts 77 residents born in Puerto Rico.

In Roselle Borough the report indicates that of the total population of 21,032, 13,081 are native-born, 5,744 are of mixed parentage and 2,207 are foreign-born. Native born whites constitute 78.9 percent in that category, while there are 99 percent of mixed parentage and 98.4 percent foreign-born whites, the report states. It is reported that there are 25 Puerto Ricans in the borough.

Roselle Park's total population of 12,546 is comprised of 7,466 native-born, 3,793 of

mixed parentage and 1,287 who are foreign-born. Of Roselle Park's native-

born, 100 percent are white; whites of mixed parentage constitute 99.7 percent and of foreign-born, 99.4 percent are white. There are 15 Puerto Ricans in the Park.

Springfield's total population of 14,467 is broken down as follows: 8,527 are native-born, 4,482 are of mixed parentage and 1,458 are foreign-born. Of the number of native-born, 96.2 percent are white; those of mixed parentage constitute 99.9 percent, 99.7 percent of the foreign-born are white. Five Puerto Ricans are listed as residents.

In Mountainside with its total population of 6,325, there are 3,861 listed as native-born, 1,867 of mixed parentage and 597 foreign-born. There are no percentages of white population listed for Mountainside, but the report states that 12 residents are Puerto Rican.

Kenilworth with a total population of 8,379, according to the report, has a native-born population of 4,822, a population of persons of mixed parentage of 2,518 and 979 foreign-born persons. There is no breakdown of white population and no Puerto Ricans residing in the borough.

The report noted that New Jersey is fourth in the nation in the total number of foreign-born residents.

## THE FLOOR SHOP

EST. 1934

"QUALITY AT A COMPETITIVE PRICE... TRY US"

**6'x6' Remnants**

### INLAID LINOLEUM 4' ea.

Val. to \$24.00 • Limited Quantity • Disc. Patterns

- Carpets
- Linoleum
- Tile

**540 North Ave., Union**  
(Near Morris Ave.)  
Open Mon., Wed., Thurs. to 9  
**EL 2-7400**  
Park in our lot adjacent to building



YOUR WANT AD... is easy to place. Phone 686-7700, ask for Ad Taker, before noon Tuesday.

## Statement of Condition

### DECEMBER 31, 1964

RESOURCES	LIABILITIES
Cash and on Deposit with Other Banks ..... \$ 38,909,461.62	Common Stock (800,000 shares) .... \$ 4,000,000.00
U. S. Government Securities ..... 19,650,825.42	Surplus ..... 5,000,000.00
State, County and Municipal Bonds ..... 16,516,610.69	Undivided Profits ..... 123,266.87
Other Bonds and Securities ..... 345,022.75	Reserve for Contingencies, etc ..... 200,000.00
Mortgage Loans ..... 26,020,918.43	Reserve for Bad Debts as Permitted by Law ..... 6,880,703.13
Loans and Discounts ..... 85,499,259.74	Total Capital Funds and Reserves ..... 16,203,970.00
Banking Houses ..... 2,320,328.92	Reserves for Interest and Taxes ..... 326,140.00
Furniture and Fixtures ..... 713,484.47	Demand Deposits ..... 133,711,321.08
Assets Indirectly Representing Bank Premises ..... 334,500.00	Time Deposits ..... 31,797,831.06
Real Estate Other Than Bank Premises ..... 1.00	Other Liabilities ..... 8,505,353.81
Cash Surrender Value Life Insurance Policies Owned ..... 36,737.40	
Other Assets ..... 197,465.51	
<b>Total ..... \$190,544,615.95</b>	<b>Total ..... \$190,544,615.95</b>

Securities carried at \$22,012,000.00 in the above statements are pledged to qualify for fiduciary powers, to secure public monies as required by law, including the U. S. Treasurer's Tax and Loan Account and for other purposes.

#### DIRECTORS

- |   |  |  |
|---|--|--|
| <p><b>J. KENNETH BOYLES</b>, Vice-President</p> <p><b>WAYNE T. BRANOM</b>, Superintendent of Schools, Hillsdale</p> <p><b>WILLIAM M. BRISTOL, III</b>, President, Bristol Myers Product, New York, N. Y.</p> <p><b>CHESTER M. BROWN</b>, President, Allied Chemical Corp., New York, N. Y.</p> <p><b>ROLAND T. CHARD</b>, Vice-President and Cashier</p> <p><b>THOMAS E. COLLETON</b>, President, Lawyers-Clinton Title Ins. Co., Newark, N. J.</p> <p><b>DAVID O. EVANS</b>, President, Interstate Development Co., In Hillsdale, N. J.</p> <p><b>RAYMOND H. HARTLAUB</b>, Hughes, Hartlaub, Thorn and Lauric, Attorneys, Summit, N. J.</p> <p><b>JOSEPH H. HUMBERSTONE</b>, Vice-President and Director, Air Reduction Co., Inc., New York, N. Y.</p> | <p><b>ROBERT W. KEAN, JR.</b>, President, Elizabethtown Water Co., Elizabeth, N. J.</p> <p><b>CHESTER M. KELLOGG</b>, Chairman of the Board, Alfred M. Best Company, Inc., New York, N. Y.</p> <p><b>DONALD M. LIDDELL, JR.</b>, Chairman of the Board, Templeton, Dobbins &amp; Vance, Inc., New York, N. Y.</p> <p><b>LANNON F. MEAD</b>, Chairman of the Board, The Regina Corporation, Rahway, N. J.</p> <p><b>DON G. MITCHELL</b>, Chairman of the Board, General Time Corp., New York, N. Y.</p> <p><b>JOHN E. MOSSMAN</b>, Vice-President and Director, The B. L. Marble Furniture Co., New York, N. Y.</p> | <p><b>ROSSELL S. NICHOLS, JR.</b>, Nichols, Thomson &amp; Peck, Attorneys, Westfield, N. J.</p> <p><b>JAMES A. ONEIL</b>, Senior Vice-President</p> <p><b>WILLIAM H. RAND</b>, President, The Tingley Rubber Co., South Plainfield, N. J.</p> <p><b>W. EMLEN ROOSEVELT</b>, President</p> <p><b>RAYMOND E. SNYDER</b>, Financial Vice-President, Merch &amp; Co., Inc., Rahway, N. J.</p> <p><b>JAMES M. WADE</b>, Retired - Union, N. J.</p> <p><b>GEORGE B. WEBBER</b>, Division Commercial Manager, Public Service Electric &amp; Gas Co., Elizabeth, N. J.</p> <p><b>G. BARTRAM WOODRUFF</b>, Attorney, Elizabeth, N. J.</p> |
|---|--|--|

THE

# NATIONAL STATE BANK

ELIZABETH HILLSIDE KENILWORTH RAHWAY  
ROSELLE PARK SPRINGFIELD SUMMIT WESTFIELD

MEMBER FEDERAL DEPOSIT INSURANCE CORPORATION

*Union County's Leading Bank*

### Park Plastics Co. Promotes Monte

Andrew Monte has been appointed administrative vice president of Park Plastics Co. of Linden. The appointment of Monte, a resident of Union, was announced by the board of directors of the company this week. Also announced was the appointment of Charles A. Dolbier as vice president in charge of sales.

Monte started his career with Park Plastics in 1949 as office manager. He has also served as credit manager and treasurer. He is past chairman of the Toy Manufacturers Credit Group (Eastern Division) and a current member of the National Credit Committee. He is a member of the board of governors of the Colonia Country Club.

Monte was a member of an air crew in the U.S. Air Force from 1941 to 1945.

### Ampeg Company Reports Sales Up

In figures released this week, The Ampeg Co., Inc. of Linden, manufacturers of amplifiers for musical instruments, reports a 61 percent sales increase in 1964 over the previous year.

Although net sales as of May 31, 1964, indicated an increase from the same period of the prior year — from \$736,481 in 1963 to \$1,212,709 last year, the earnings after taxes showed a decrease below 1963.

This, the company pointed out, was due to a change-over to automated methods and a move to larger quarters and are not to be considered a recurring expense. With no further technical or engineering changes expected, management states, it feels the percentage in sales and earnings will increase proportionately as efficiency improves during the next six months.

The reasoning was reflected in the Nov. 30, 1964, figures against those for the same period for 1963, the company notes. Earnings after taxes for the 1964 period was listed at \$31,374 against \$23,224 for the previous year.

### Liquor, Cash Taken In New Year's Theft

Thieves broke into the Nadel Lumber Co., 1520 W. Elizabeth ave., Linden, New Year's Day and escaped with 10 bottles of liquor and about \$10 in cash. According to police, entry was gained through a rear boiler room door.

About an hour earlier, thieves apparently were frightened away from the Allied Lumber Co., 101 W. Elizabeth ave., Linden, when a burglar alarm went off. Linden police, who responded to the ringing alarm, said they found burglar's tools at the rear of the building.

### Rahway Woman Hurt In Two-Car Collision

A 65-year-old Rahway woman was taken to Elizabeth General Hospital last Tuesday with a cut lip after the car she was driving collided with another auto in Rt. 1.

Mrs. Lillian Odenthal was driving east in the state highway when her car struck the rear of a car being operated by Harold Hansen, 78, of Elizabeth, Hansen, who was uninjured, told police his car was stopped at Cranford ave. when the accident occurred.

NEED A JOB? Read the Help Wanted Section of the Classified Pages. You can probably find an employer who can use your services. If not, list your qualifications in an employment wanted ad. Just call 686-7700 and ask for Ad-Taker.

### ARM OF THE LAW CATCHES UP WITH ELUSIVE DRIVER

The long arm of the law waited six years before grabbing Enrique Rodriguez.

Rodriguez, 26, of Newark, was motoring through Linden on June 29, 1958, when he was stopped by Patrolman John J. Zych and given a summons for driving 60 miles per hour in a 25 mile zone.

Rodriguez failed to appear in court to answer the summons and, consequently, forfeited \$50 — he had put up as bail and lost his driver's license by direction of the State Motor Vehicle Director.

Last week Newark police picked up Rodriguez on another charge and checked with Linden police who said they were still interested in having him appear in court.

So after six years, Rodriguez appeared before Linden Magistrate Joseph C. Monaco last week to answer the traffic summons.

Magistrate Monaco fined Rodriguez \$25 on the speeding charge and, as a penalty for being so tardy in appearing, assessed him an additional \$150 for contempt of court.

OUR DEADLINE is noon Friday for organization, social, church, news.

### Linden Club Closed On Liquor Violation

The State Division of Alcoholic Beverage Control this week suspended for 55 days the plenary retail consumption license of the Club "D" Lane, 2005 E. Linden ave., Linden. The suspension began Tuesday at 2 a.m. and is to continue through March 1.

The Club "D" Lane pleaded non-vult to a charge of possessing 27 alcoholic beverages bottles bearing labels which did not truly describe their contents. The violation was discovered May 25, 1964.

IMPORTED & DOMESTIC

## TILE

CERAMIC SPECIALISTS

**Crystal Finish**  
Pebble Design Floor Tile  
12"x12"  
SHEETS, 7 Colors ..... **49c**

Exclusive New Patterns:  
Over 130 to Choose From

**QTI-TILE SALES, Inc.**

WHOLESALE AND RETAIL  
**687-4728**

2321 U.S. Hwy. 22, Union  
1/4 Mile West of Flagship  
West Bound Lane

## in the spotlight

To Our Readers:  
Take advantage of higher standards of workmanship and better service from this select group of business service firms listed in the columns below...

### On Them We Focus The "SPOTLIGHT"

**This Week's Specialist!**

**DRIVEWAYS - MASONRY**

**PHIL PASCALE & AL GENIS**

Mason & Cement Work  
WATERPROOFING  
Asphalt Driveways Power  
Railroad  
SIDEWALKS

867 RAY AVE, UNION, N. J.  
MU 6-1427 & MU 6-4815

**ELECTRICAL CONTRACTOR**

**FULL HOUSEPOWER AND SERVICE CHANGES**

All Types of Wiring  
• New and Alteration Work •  
• Estimate Carefully Purchased •  
**PROMPT SERVICE**

**Jake's Electrical Service**

State Lic. & Business Per. No. 532  
**JOSEPH JACOBOWITZ**  
945 RAY AVE, UNION, N. J.  
MURDOCK 6-8479

**TV SERVICE - SALES**

For Highest Quality & Lowest Prices

**SHOP EHRHARDT**

• Television • Stereo Hi-Fi  
• Radio and Used Sets  
• We can meet anyone's price on all merchandise we sell.

ALL SERVICE DONE BY JOHN EHRHARDT

**EHRHARDT TV**

530 Chestnut St., Union  
MU 8-1155 (Springfield DE 9-1515)

**WINDOW-CLEANING**

Also: Complete Maintenance  
Floor Waxing  
For: Industry • Stores  
Homes • Offices • Institutions

24 Hr. Service • Insured

**GEM WINDOW CLEANING**

P.O. BOX 421  
UNION MU 8-5848