

Your Want Ad

Is Easy To Place—

Just Phone 686-7700

An Official Newspaper For The Borough Of Mountainside

VOL. 7—No. 44

Second Class Postage Paid at Mountainside, N. J.

MOUNTAINSIDE N. J., THURSDAY, OCTOBER 14, 1965

Published Each Thursday by Suburban Publishing Corp. 2 New Providence Road, Mountainside, N. J. 07028

Subscription Rate \$4 Yearly

15 Cents Per Copy

Local Candidates Meet Next Week At Annual Forum

Bi-Partisan Program Set Thursday Night In Beechwood School

Mayor Frederick Wilhelms, his Democratic opponent, William C. Seeds, and the four candidates for seats on Mountainside's Borough Council have all accepted invitations to the "Candidates' Night"—scheduled next Thursday night at Beechwood School.

The forum, an annual event, is sponsored by the Mountainside branch of the American Association of University Women and is open to the general public. The program will begin at 8:30.

The two mayoralty candidates and their running mates, Councilman B. Dean Spain and Wilfred Brandt, Republican candidates, and Joseph Stypa and John Wroblewski, the Democratic hopefuls, will each speak for five minutes. They will center their talks on two questions previously submitted to them by the AAUW.

The moderator, Mrs. Fred Monley of the Westfield League of Women Voters, will then open the meeting to questions from the floor. Candidates will be allowed two minutes in which to answer any question from the floor.

The questions the six will attempt to answer in their prepared speeches are: "Why are you seeking public office?" and "If elected, what do you think is the most important question to be considered by the Mountainside Borough Council?"

Slate Open House At Regional High

The Parents Teacher Association of Governor Livingston Regional High School will sponsor the sixth annual "Back to School Night" next Thursday at the school in Berkeley Heights.

After securing their child's schedule in-home room, the parents will follow a typical day capsule into two hours. Each teacher will explain class activities and routines, such as subject matter to be covered, materials used, grading procedures, homework requirements and the general aims of the course.

The program will begin at 7:30 with a short PTA meeting in the auditorium. Mrs. Byron Dimmick will preside. Frederick Aho, principal, will present the schedule—for the evening which will begin with a home room period at 8:10 and seven subsequent classes. All areas of the school will be open for inspection by the parents.

Following the classes, the Parent PTA will serve refreshments in the cafeteria.

Library Trustees

The Board of Trustees of the Mountainside Public Library will meet next Monday night in the library in the basement of Echobrook School. It has been reportedly reported that the trustees may act at that meeting to hire a professional consultant to guide them in their attempts to plan for a new library. The Borough Council has indicated to the trustees that such action is desirable at that point, the source stated.

Fireworks Expected At Rezoning Hearing

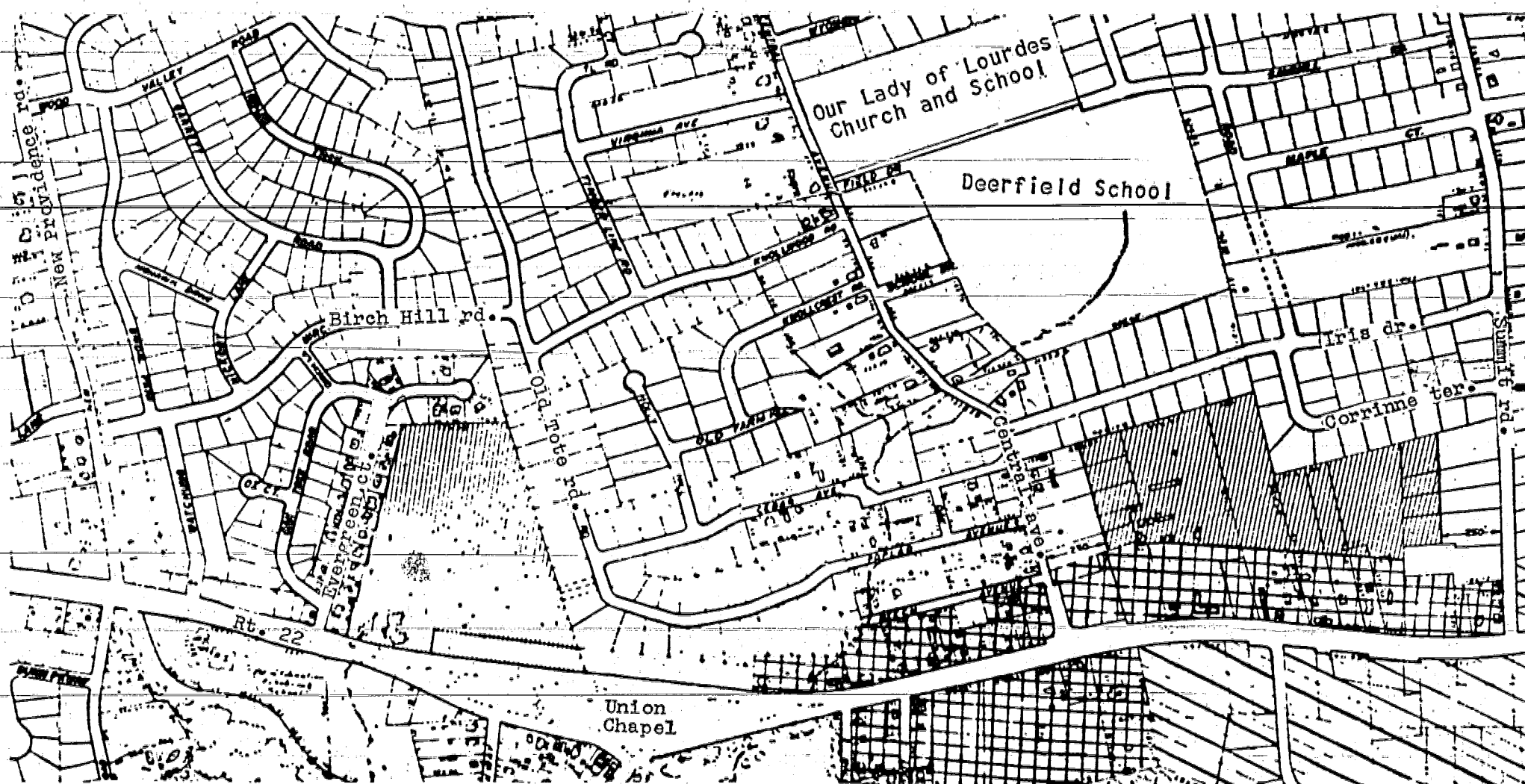

Shaded areas between Summit rd. and New Providence rd. show tracts proposed for rezoning to new commercial "A" zone.

Crowd Expected At Public Airing Tuesday Night

Democratic Hopefuls, Civic Clubs Prepare To Battle Passage

The controversial rezoning ordinance, which would change approximately 22 acres of Mountainside land from residential to "preferred, restricted commercial A" classification, comes up for public hearing next Tuesday night in Echobrook School. A large crowd is expected to attend.

Passage of the ordinance will be vigorously opposed by at least two civic associations, Pembroke Civic and Concord Estates.

The Democratic candidates, who have made opposition to any such rezoning one of the major planks in their platform, have stated they will be on hand to battle against the ordinance.

However, informed sources say the Council will approve it with possibly one dissenting vote.

The ordinance was approved 4-1 on first hearing at the September meeting of the Borough Council. Councilman Gilbert Pittenger voted against the measure saying he wanted to keep the area near Rt. 22 and east of Chapel Island "as green as possible."

Councilman B. Dean Spain, who is seeking reelection to the post to which he was appointed last spring, abstained from voting but said he would be prepared to vote "for or against" the bill at the public hearing. To date, he has given no public indication as to how his vote will go.

Councilmen William Dizal, George Stillwell, George Couglin and William McCurley are expected to approve the ordinance as they did at the September meeting. Mayor Frederick Wilhelms, out of town at the September meeting, will undoubtedly back the action should he be expected to vote.

If passed the ordinance, which would amend the 1955 zoning ordinance, will change approximately 12 acres of land fronting the westbound lane of Rt. 22, near Chapel Island, and another tract of about ten acres between Summit rd. and Central ave. and backing into Corrinne ter. from residential zoning to the new commercial classification.

The two tracts, which lie less than a mile apart, are pictured on the map published on the first page of this issue.

The Pembroke Civic Association is now circulating a petition among those residents whose property adjoins either of the two tracts involved. Harry Swensen, president of the group, said earlier this week Swensen estimated that about 50 private home properties directly abut the two areas.

Harry Bernstein, a Plainfield attorney, has been hired by the Pembroke Civic Association to guide the members in their fight against the rezoning. The Concord group voted last Friday to join in the battle against it.

The rezoning of the two tracts was recommended in the master plan which was passed last spring. The rezoning ordinance is the first attempt to implement any portion of the master plan.

Mayor Wilhelms has indicated at several public meetings, including the public hearings on the master plan, that the rezoning is necessary. On several occasions

GOP Candidates Say Dems Make False Statements

Mayor Frederick Wilhelms, Jr., Councilman B. Dean Spain and Wilfred Brandt, Republican candidates for office in Mountainside, this week charged their Democratic opponents, William C. Seeds, Joseph J. Stypa and John Wroblewski, with "making false and misleading statements to Mountainside voters."

Mayor Wilhelms claimed that the Democrats willfully disregarded the numerous studies on the library, borough facilities and storm sewer that he invited them to review on Sept. 11.

"The Democratic candidates," the Republican release states, "in their fervent pursuit of votes choose to tell the voters that the Mayor and Council plan a 'municipal complex' that will cost \$631,000. They don't tell you that they know that in March, 1965, Mayor Wilhelms wrote two communications to Council in which he stated that he was unequivocally opposed to any such expenditure and that the Council confirmed his opinion."

"They don't tell you that Wilhelms made available to them and explained to them the numerous possibilities and studies being investigated. These possibilities include three different plans far less expensive — combined library and borough hall facilities; a plan for separate borough hall; information on possible alteration to present borough hall; a study on how Echobrook School could be utilized if it ever becomes surplus; and even how we investigated the possibility of buying the house next door to borough hall for office use."

"Mayor Wilhelms objected to (Continued on Page 6) GOP CANDIDATES

Political Fur Flies As Candidates Meet

Political fur flew last Friday night when the six candidates for office in Mountainside met at a forum sponsored by the Concord Estates Civic Association. Association members described the session as "active and hectic."

The Republicans, Mayor Frederick Wilhelms, Jr., Councilman B. Dean Spain and Wilfred Brandt, accused the Democrats of "making false and misleading statements to Mountainside voters."

The Democratic candidates, William C. Seeds, Joseph J. Stypa and John Wroblewski, countered with charges that the "GOP platform is intended to deceive the public." The Democrats' stated the campaign claim of Mayor

Wilhelms and his running mates that they want to maintain the residential nature of the community is disproved by the rezoning ordinance which was approved by the Borough Council last week and which comes up for public hearing next Tuesday night.

The two sides crossed swords on many points, including the "municipal complex" which the Democrats claimed last week that the present all-Republican government, headed by Wilhelms, is attempting to "foist" on the borough by using the proposed new library as a "wedge."

Wilhelms, the first speaker, overran the five minutes allotted to him by the moderator, Henry Lutz, president of Concord Estates Association. Lutz then ruled that all the candidates were entitled to equal time for their presentations.

Wilhelms scoffed at the Democrats' charge that cost of a plan to erect a \$631,000 municipal complex after the November election. Wilhelms said he was "unequivocally opposed to any such expenditure and that the Council confirmed my opinion." (Continued on Page 3) POLITICAL FUR

Mayor's Attack Is Deplored By Democratic Slate

William C. Seeds, Democratic candidate for mayor, and John A. Wroblewski and Joseph J. Stypa, Democratic candidates for Mountainside's Borough Council, this week deplored the "emotional diatribe hurled at them" by Mayor Frederick Wilhelms last Friday night.

The opposing candidates faced each other publicly for the first time in the campaign that night at a meeting sponsored by the Concord Estates Civic Association.

The Democrats charged that the mayor took advantage of his first place spot on the program to launch a "name-calling, personal attack" on them rather than facing the issues of the campaign.

"Personal Attack" "Taking advantage of his being the first speaker," the Democratic release states, "the mayor launched a name-calling personal attack on the Democratic candidates, rather than addressing himself to the issues confronting us. Mayor Wilhelms' ungentlemanly, vituperative attack was the result of his dissatisfaction with our article in the Oct. 7 issue of the Mountainside Echo in which we charged the mayor and his running mates with inconsistencies between their actual position and their printed platform. We regret the mayor saw fit to indulge in this unbecoming approach. It served no purpose in answering what we believe to be the real issues in this campaign — the issues our Oct. 7 press release presented."

"We reiterate — the GOP platform is intended to deceive the public. They state in their platform that they will maintain (Continued on Page 3) DEMOCRATS VOICE

6 Member Agencies Benefit From Drive

The division among member agencies of the \$15,700 goal set by the Mountainside Community Fund Drive was announced this week by the drive president, John Keenan. The annual fund-raising drive opens Oct. 23.

In announcing the fund division, Keenan stressed that these agencies can continue their activities in the borough only with the help of funds allotted to them from the annual Community Fund Drive.

The Mountainside Rescue Squad, a volunteer group which provides transportation to and from hospitals free of charge on a 24-hour basis, will receive \$3,500. The Rescue Squad responds to all emergencies within the township and its members are trained to deal with all types of accidents and emergencies.

This past summer, Rescue Squad members administered mouth-to-mouth resuscitation to a borough tow who had fallen into his family's backyard pool. Their action was credited with saving the child's life, Keenan said.

The Watchung Area Council Boy Scouts, which has 460 Mountainside boys participating in Scout Troops and Cub Packs, will receive \$4,540 as its pro-rata share. The Boy Scouts' yearly program includes summer camps, weekend camps and sporting events, Keenan pointed out. Several borough Boy Scouts attended the national Boy Scout camp in Philmont, N. Mex. this past summer, he added, an expedition made possible through the scouting program as carried out in the borough.

The Washington Rock Girl Scout Council is providing an educational and constructive program for 318 Mountainside girls, a program which stresses character growth and good citizenship. One Mountainside Senior Girl Scout attended the International Round-Up held last summer in the west. The Girl Scouts' share is \$2,540.

The District Nursing Association, which provides bedside nursing care, special treatments, rehabilitation and baby care, public health education and instruction, made 514 visits in Mountainside in 1964. Their share of the Community Fund total is \$2,150.

The Union County Psychiatric Clinic will receive \$1,700 from (Continued on Page 6) FUND DRIVE

'SHINDIG' PLANNED NEXT WEDNESDAY BY 2 GOP CLUBS

A "Republican Shindig" will be held next Wednesday at 8:30 p.m. in the Mountainside Inn. The affair is co-sponsored by the Republican Club of Mountainside and the Women's Republican Club of Mountainside.

Mrs. Thomas Ricciardi, president of the women's group, is chairman of the event. Serving on the committee are Mrs. A. F. Staunton, Mrs. Bruce Geiger and Mrs. R. C. Speth.

The affair was planned to give the voters of Mountainside a chance to meet the Republican candidates informally, according to Mrs. Ricciardi. There will be music for dancing and free refreshments.

All borough residents are invited to join in the fun, the chairman stated.

Series Of Profiles

These are the second in a series of profiles on the candidates for Mayor and Councilmen in Mountainside. Next week Mayor Frederick Wilhelms Jr., seeking reelection on the GOP ticket, and his Democratic opponent, William C. Seeds will be profiled. The other two candidates, John Wroblewski, Democrat, and Wilfred Brandt, Republican, were written up last week.



JOSEPH STYPA

Joseph Stypa

Joseph Stypa, moved up in two areas of his life in the past year. He, his wife, Betty, and their four children moved last month from their home at 1088 Willow pl. to 1081 Sunny Slope dr., a new house higher up the mountain slope. And he moved up the career ladder with his company, International Telephone and Telegraph Co. of West Palm Beach, Fla.

Sales manager last year for the New York state area of ITT, he has been advanced to the post of regional manager for the entire eastern area. The position holds added responsibilities, demands more travelling but is, Stypa says with evident gratification, more challenging and more rewarding.

The Stypas moved to Mountainside in 1956 shortly after Joe received his degree in electrical engineering from Newark College of Engineering. He had married his high school sweetheart, the former

Betty Lou Streisel, the January before graduation. They now have four children, Billy, 9, Kathy, 7, Diane, 3, and Paul, not yet two.

Betty and he had dated since high school days in Roselle and for almost eight years more before marrying. After collecting his high school diploma from St. Benedict's Preparatory School, Joe had worked for four years with a construction firm before deciding to go back to school. He took his first two years of college at Union Junior College, Cranford, transferring to NCE.

He collected his master's degree in electrical engineering from Newark College of Engineering in 1962. He did it the hard way, working full time in the day and attending evening classes.

Serious, soft-spoken Joe has matured (Continued on Page 3) STYPA PROFILE

ECHO POLITICAL PROFILES

B. Dean Spain

Mountainside's Borough Councilman B. Dean Spain, who is now seeking election on the GOP ticket to the seat to which he was appointed last spring, is a Texan and a Republican.

There is not, he states positively, anything unusual about that. Eisenhower carried Texas in the presidential elections and the Lone Star State now has a Republican sitting in the U.S. Senate, Spain points out.

"There are a lot of Republicans down there," he says with a deep chuckle.

Spain was born on a farm in Texas. He and his four brothers and four sisters went to school in Waxahachie, Tex., and after all these years Spain still pronounces that tongue-twister with ease.

Growing up on a farm was a wonderful life for a boy, especially with all those built-in playmates. However, by the time he was 16, Spain was beginning to feel

slightly disenchanted with his surroundings so he and a friend ran away from home.

"We rode the rails, we were real hobos," he recalls.

Fourteen days of that life sent the two back home.

"Nobody said a word when I got back home," astonishment is still in his voice when he speaks of it, "my mother and father didn't even ask where'd I been. My brothers and sisters didn't either. Of course, they'd made it up between them not to let on they hadn't noticed I'd gone."

The drastic treatment cured him for the time of any notions of taking off for far places again. The next time he left home was for classes in Texas Christian University.

(Continued on Page 3) SPAIN PROFILE



B. DEAN SPAIN



Tall Cedars Schedule Ladies Night Dinner... Exeter County Forest No. 8... hold a 61st Annual Ladies Night Dinner...

PLANNED EFFICIENT CATERING... WHATEVER THE OCCASION call MU 7-0151... four HOSPITALITY CENTERS... WEST CHESTNUT AT ROUTE 22, UNION, N.J.

NEW JERSEY SYMPHONY KENNETH SCHERMERHORN, Musical Director 1965-66 SUBSCRIPTION SERIES All Concerts at 8:30 PM... Montclair Sat., Oct. 16... Millburn Wed., Oct. 20... Livingston Sat., Oct. 23... W. Or. Mtn. H5 Sat., Mar. 19... Millburn Sat., Mar. 26... Livingston Sat., Jan. 15... Millburn Wed., Jan. 19... Montclair Sat., Jan. 22... SERIES OF 4: \$16, \$12, \$8; SERIES OF 3: \$12, \$9, \$6... TEL: (201) 624-8203; Stamped, self-addressed envelope please



Your Friendly GIANT KILLERS Are giving some very friendly deals AT RICHARDS RAMBLER 695 Chestnut St. Union • MU 6-6566

in a fret? wash still wet? buy an electric dryer! Why be weather-beaten? Dry your laundry the modern, easy, carefree way—with an electric dryer. A dryer fluffs dries an entire wash in only 45 minutes in any kind of weather. Save time! Save work! Save worry! Buy an electric dryer from your favorite dealer and waltz through washday!

PUBLIC SERVICE ELECTRIC AND GAS COMPANY TAXPAYING SERVANT OF A GREAT STATE

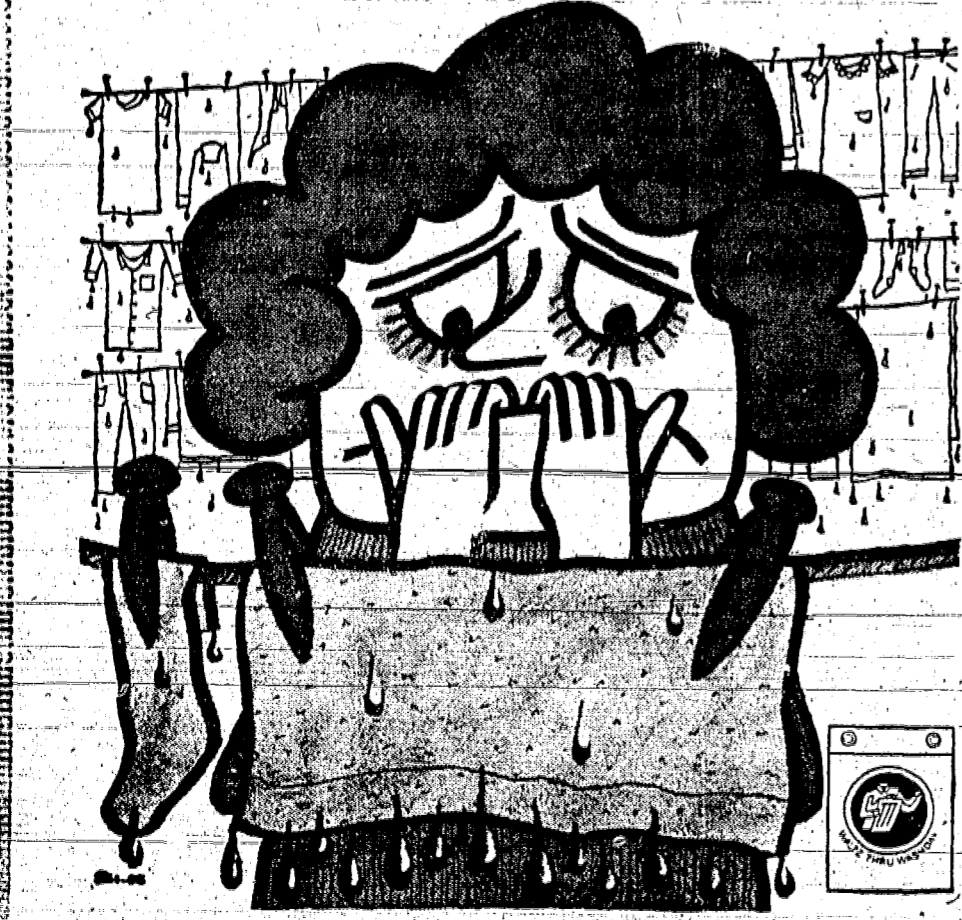

Entertainment News • MOVIES • RESTAURANTS and other amusements

Two Dances, Weekend Hotel Trip In Plans Of College Graduates Club... The College Graduates Club will be held Oct. 24 at 7:30 p.m. at the Chandelier, 70th st. and the Boulevard, North Bergen.

Prize-Winning Film Begins At Ormont... 'The Umbrellas of Cherbourg,' French color film, told entirely in song, which won six international awards, opened yesterday at the Ormont Theater, East Orange. It stars Nino Castelnuovo and Catherine Deneuve.

Modern Artists Hold Exhibition At College... Thirty-five paintings and 15 pieces of sculpture by members of the Modern Artists Guild are now on exhibition in the Art Gallery, Fairleigh Dickinson University, Florham-Madison Campus.

Club Meets At Bank... The Townley Branch of the First State Bank of Union, 1201 Morris ave., will now be the meeting place of the Elizabeth Stamp Club.

Mill Arts Festival To Be Posiponed Until Next Spring

The Paper Mill Arts Festival, tentatively scheduled for a fall presentation by Playhouse Producer Frank Carrington, has been postponed until the spring of 1966. The Arts Festival, which presented 'A Man For All Seasons,' 'The Glass Menagerie' and 'Come Back, Little Sheba' last spring, was to have presented a mixed season of dramatic readings, ballet and chamber music this fall.

Unusual Post Cards To Be Put On Exhibit... Hundreds of old and unusual post cards will be on display at the annual Antique and Post Card Exhibit of the Garden State Post Card Club Nov. 6 and 7 at the American Legion Hall 200 Main st., Millburn.

Club Meets At Bank... The Townley Branch of the First State Bank of Union, 1201 Morris ave., will now be the meeting place of the Elizabeth Stamp Club.

New Jersey Symphony Orchestra To Open Concert Season Saturday

The New Jersey Symphony, with Kenneth Schermerhorn conducting and Anita Dorfmann as guest piano soloist, opens its 1965-66 suburban concert series Saturday Oct. 20 and 23 at Montclair, Millburn and Livingston high schools. The concerts begin at 8:30 p.m.

Broadway Dancer Joins Ballet Faculty... Frank Debus, Broadway and ballet dancer, has joined the faculty of the New Jersey School of Ballet, 327 Main street, Orange, for the fall semester.

Unusual Post Cards To Be Put On Exhibit... Hundreds of old and unusual post cards will be on display at the annual Antique and Post Card Exhibit of the Garden State Post Card Club Nov. 6 and 7 at the American Legion Hall 200 Main st., Millburn.

CATERING AMERICAN-HAWAIIAN CATERING, INC. LUAU SPECIALIST... Luau - Parties for any occasion. Affairs for 10 to 500 guests. Includes decorations, food, games, beverages, seating. At your home or place of your choice NEWARK AREA SUMMIT AREA 372-2877 373-5888

The Old Timer Education is the ability to describe a bathing beauty without using your hands. New Jersey To Open Museum Saturday. The New Jersey State Museum will open its new quarters to the public Saturday in Trenton.

10 REASONS WHY YOUR BETTER CLOTHES NEED BETTER CLEANING BY Le BOEUF CLEANERS 1. French Cleaning 2. Hand Finishing 3. Guaranteed Satisfaction 4. Free Pick-up and Delivery 5. Minor Repairs Free 6. Nation-wide Bridal Service 7. 75 Years in Business 8. Household Experts 9. Italian Knit Specialist 10. Recommended by Thousands Le Boeuf Cleaners 232 Amherst St., East Orange OR 3-3600 OR 3-5500

Favorite Places for DINING

Blue Shutter Inn 2660 Morris Ave., Union MU 8-6150 Cocktail Lounge Open Daily

Brass Horn Restaurant & Cocktail Lounge Cor. Cherry & W. Grand Sts., Eliz. Ample Parking on Premises Elizabeth 4-8767

Chancellor Delicatessen AND RESTAURANT 378 Chancellor Ave., Newark WA 9-9872 - Open 'til 1 a.m.

Alex Eng Oriental Restaurant Academy & Irvington Ave. So. Orange - SO 2-5126

Executive Luncheon Club Members and their guests Monday thru Friday 12:00 - 2:00 p.m. Golden Branch Room at Four Seasons T/F West Chestnut at Route 22 Union, N. J.

Geiger's Colonial Restaurant 378 Chancellor Ave., Newark WA 9-9872 - Open 'til 1 a.m.

Joe-Ray's Italian & American Cuisine (Formerly of 945 Bergen St., Newark) 251 Fabyan Place, Newark WA 3-4443

Olde Colonial Inn 1074 Broad St., Newark, N. J. MA 2-2076 V 3/17/66

Blue Shutter Inn 2660 Morris Ave., Union MU 8-6150 Cocktail Lounge Open Daily

Brass Horn Restaurant & Cocktail Lounge Cor. Cherry & W. Grand Sts., Eliz. Ample Parking on Premises Elizabeth 4-8767

Chancellor Delicatessen AND RESTAURANT 378 Chancellor Ave., Newark WA 9-9872 - Open 'til 1 a.m.

Alex Eng Oriental Restaurant Academy & Irvington Ave. So. Orange - SO 2-5126

Executive Luncheon Club Members and their guests Monday thru Friday 12:00 - 2:00 p.m. Golden Branch Room at Four Seasons T/F West Chestnut at Route 22 Union, N. J.

Geiger's Colonial Restaurant 378 Chancellor Ave., Newark WA 9-9872 - Open 'til 1 a.m.

Joe-Ray's Italian & American Cuisine (Formerly of 945 Bergen St., Newark) 251 Fabyan Place, Newark WA 3-4443

Olde Colonial Inn 1074 Broad St., Newark, N. J. MA 2-2076 V 3/17/66

The Raven's Nest COCKTAIL LOUNGE & RESTAURANT (Entrance through Union Motor Lodge) Route 22, Union 1 Mile West of Flagship

Satellite Diner Route 22, Eastbound Mountaintop AD 2-9711

Tallyho COCKTAIL LOUNGE & RESTAURANT (Formerly - Coach & Horses) 943 MAGIE AVE., UNION, N. J. Elizabeth 2-6251 John W. Young G 10/28

Townley's 580 North Ave., Union EL 2-9092 Parking on Premises G 10/28

Tretola's FOX OVER 30 YEARS... A family place for Continental and American food. A LA CARTE MENU: \$1.50-\$4.75 - Also children's menu \$1.00-\$2.50. Open 12-10:30 p.m. Sat. 'til 11 Midnight. MU 7-0707

Town & Campus 1040 Morris Ave., Union Reservations: 289-5600 W 10/28

Walton's Union Tap Room 1697 MORRIS AVENUE (Across from Town Hall) UNION, N. J. - MU 8-9898

Ped-E-Floos European - American Cuisine Lunch 12-3 Dinner 5-10 Saturday, Dinner only. Mountain Blvd., Watchung, N. J. PL 5-0111 Since 1888

Dine Graciously At Any Of The Fine Eating Places Listed Here



(Continued from Page 1) a lot since he first entered the political ring last year. In 1964 he spoke earnestly about "politics being every voter's business." This year he reports, albeit in some astonishment, that many residents are not even aware that a master plan has been designed for the borough. This despite the fact that many of those unaware voters live in residential areas that will be directly affected by the zone changes recommended in the plan, he reports.

Joe has been a regular member of the audience at Borough Council meetings for over two-and-a-half years. Before he had any idea of entering politics he had a deep interest in seeing how the community operated. He found, he says, that attending Council meetings didn't help him acquire much knowledge along those lines. All the important decisions, he says, were made in caucus sessions, the public had no knowledge of how these decisions were reached.

A registered Republican last year, he changed his party affiliation to run on the Democratic ticket. He firmly believes that local elections should be non-partisan. When that ideal cannot be achieved, the only way representative government can be achieved on the local level is by a two-party system, he claims.

He learned a lot in last year's campaign, he reports, and he gained a great deal. Crossing verbal swords with political foes, as he did last year at candidates' meetings and has done with regularity since at Borough Council meetings, has helped him "to think on his feet," to crystallize into quick words his opinions and his criticisms. His political activity has also, he reports, pushed him into

thinking analytically and objectively on different issues. He has acquired, he feels, an ability to cut through the fat of words that oftentimes cloak local issues to the hard core of the problem. His gains are many, he says sincerely. He has gained many friends, people whom in the ordinary course of events he might never have known. He cherishes these friendships, and thus "rewarding" and "stimulating."

Last year he and his running mate, Jules Rose, spent their evenings before the election pushing doorbells, explaining their platform to all those who would listen, listening sympathetically to the problems that plague different areas of the town.

This year he and John Wroblewski, his 1965 running mate, are pushing those same doorbells and many more. Stypa is gratified at the number of people who remember him, the scores who tell him they voted for him last year, bringing him within 178 votes of capturing a seat on the Borough Council.

Board Returning Trampoline To Deerfield Gym

The trampoline will be returned to use in the gymnasium classes of Deerfield School, Mountainside, within the next few weeks. The return of the equipment was approved by the Board of Education Monday night on the request of Dr. Leona B. Hanigan, School Superintendent.

The action was taken only after the school body was assured by its insurance company that its liability insurance covers the use of the equipment. The trampoline was removed from Deerfield's gym classes in 1964 when a suit was brought against the Board of Education of Chatham after a student in that town was severely injured on one.

In other action the board voted to reimburse Joseph Petrucci, a music instructor at Deerfield School, for two graduate courses he took at New York University. It also voted to increase his annual salary \$100 in recognition of his graduate work and his four years on the faculty. The resignation was accepted by the board, Frank Kueli, a Mountainside resident, was appointed in his place. Kueli's appointment became effective immediately.

'PEANUT' PEOPLE SET TO APPEAR AT SCHOOL DANCE

Characters from the "Peanuts" comic strip will make personal (-) appearances Saturday night at the senior class dance in Governor Livingston Regional High School, Berkeley Heights, the class president, James Caldwell, announced this week.

The "Peanuts" bunch, the Rogues of Westfield and root beer will all add up to a happy time, the dance chairman, Ginny Young and Donna Mytelka report.

The affair will open at 8 o'clock and end at 11:30. The price of admission is 75¢ stag and \$1.25 drag.

Echo Political Profile - - - Spain

(Continued from Page 1) By the time he was 20, Spain was getting restless again. He left college to accept a position with Montgomery Ward Co. By the time he was 23 he was a supervisor, the next year he was heading a department.

He married the former Pauline Walton of Fort Worth. In 1948 his company transferred him to Kansas City. Three years later he was assigned to the Chicago office. In 1952 he was reassigned to the Kansas City office.

"By that time," Spain says with something of an edge on his Texas drawl, "I'd had enough of the east coast. So when they first came to this area, the Spains house-hunted in Long Island and finally settled on Fort Washington as a home base."

Spain remembers that their sons, Jon Barton, now 14 and Michael Douglas, 13, objected strenuously when they were told the family was moving from Old Tappan.

Spain is now a freshman in Governor Livingston High School and Michael is in the eighth grade at Deerfield School. Both

boys have been active in Little League and have participated in the Recreation Committee.

Golf is Spain's favorite sport, one he doesn't get as much time to indulge in as he would like. Although he describes himself as a mediocre golfer, he recently won a tournament at his club, Colonia Country Club. He hasn't come anywhere near duplicating his winning 73 and 80 scores since. "I'm getting worse," he says dolefully. He likes to play bridge too — "fun" bridge not serious bridge.

Mrs. Spain enjoys both types of bridge. She plays in a New-comers' group.

Spain gets back to Texas at least once or twice a year to visit his mother who still lives near the home place. He sandwiches the visits in during business trips that take him all over the country.

Mrs. Spain and the boys spent almost six weeks in Texas this summer. Jon, who is already over six feet tall, also spent part of the summer with friends in Florida and at a lake resort in New England. "He's growing up," his father says, "and we have to let him learn independence."

Spain has the gold-tongue, the easy sure approach of the "pro." Those qualities, he picked up, he says, in more than 25 years in business administration.

His experience in business should help him to do a good job, in administering borough affairs, he feels. "Besides," he says with disarming simplicity, "I'm a willing worker."

He stands squarely on the GOP platform, announced two weeks ago. If elected, he and his running mates, Mayor Fredrick Wilhelm and Wilfred Brandt, will do their best to show they deserved the support.

"After all," he draws "Republicans have been running Mountainside for a long time and it's a darn good town to live in."

Plastic Company Leases Building

Daval Plastics, Inc., supplier of Tupperware home products in New Jersey, has taken a long-term lease on the former Adler Home Mart building on Rt. 22 in Mountainside. The building will be used as a warehouse and distribution center. The transaction was negotiated by the J. I. Klisak Organization, Realtors, of Newark.

The Mountainside plant, comprised 6,000 sq. ft. of floor space, replaces a much smaller facility formerly occupied by Daval in Bloomfield. Albert L. Novak is president of the firm. Owner of the structure is Leon Adler of Irvington.

Bowling Jewels Leading League

Mrs. Pierce Fountain, a member of the Mountainside branch of the American Association of University Women, will have several poems and an oil painting on display at the annual arts festival which will be held Saturday at Montclair State College, Montclair.

Rezoning Hearing

(Continued from Page 1) sions he has warned that if borough officials do not take some action on the Wilson property the decision "could be taken out of their hands." He referred to the court action brought by A. A. Wilson in which he seeks reversal of the local Board of Adjustment's refusal to grant him a variance to erect a store and a 150-unit garden apartment on his land. Judge Milton Feller has reserved decision on the pending an out-of-court settlement by the borough and Wilson.

The current suit is part of litigation between Wilson and the borough which has gone on for the past several years. The Mountainside Democratic Club last weekend distributed a handbill urging residents to attend Tuesday night's hearing to voice their opposition against the rezoning. The handbill stated that additional encroachment of commercial and industrial land use hurts home property values.

Gene Simpson, co-chairman of the Republican Club of Mountainside, charged this week that the Democrats' handbill contained "errors of fact and mis-statements of truth." According to Simpson the ordinance makes "no change in industrial zoning but would create a new, preferred restricted commercial zone classification."

Political Fur

(Continued from Page 1) The Democrats said after the meeting that the \$631,000 figure was the estimate submitted by Kaufman and McMurray, architects commissioned by the Borough Council, for adequate buildings to meet the space needs of borough facilities. The report was submitted to the Borough Council some months back, no figures have ever been officially released.

FIVE BOOKS BACK; AFRICAN VOLUME IS STILL MISSING

Five of the books which disappeared from the tables at the Fun-D dance, held recently in the Mountainside Inn, have been returned to their owner, Malcolm Graham, the dance committee reports. One volume on Africa is still missing. The owner, whose name and address is printed on the first page of the book, is still hopeful that it will be returned.

The books were used as part of the table decorations at the dance for the benefit of the borough library. Several of the guests took the books in the mistaken impression that they were table prizes.

3 Borough Drivers Lose Their Licenses

Three Mountainside residents have had their driving licenses revoked under the state point system, the New Jersey Division of Motor Vehicles announced this week. Suspended were the licenses of: Jan M. Mytelka, 20, of 172 New Providence rd., 15 days, effective Sept. 17; Joseph V. Riggio, 26, of 376 New Providence rd., three months, effective Sept. 28; and Thomas C. Foster, 20, of 345 Central ave., three months, effective Sept. 28.

Miss Kuehne To Join Redeemer Lutheran

Miss Diane Kuehne, of Mountainside is among a group of transfer members who will be received into Redeemer Lutheran Church, Westfield, at a recreation ceremony to be held at the 11 a.m. service this Sunday. The pastor, Rev. Walter A. Reuning, will conduct the ceremony at which approximately 24 people will be received into membership. He will be assisted by Vicar Richard C. Markworth.

Mountainside Echo

2 New Providence Road, Mountainside, N. J. Published Each Thursday by Trumar Publishing Corp. Second Class Postage Paid at Mountainside, N. J. 15 Cents Per Copy Mailed Subscription Rate \$4 per year Phone: 686-7700

WOOD CHIPS IMMEDIATE DELIVERY SCHMIEDE TREE EXPERT CO. 322-9109

Florence Sacharow On NSC's Dean's List

Florence Sacharow of 1500 Force dr., Mountainside, is one of 94 students named to the dean's list for the 1964-65 academic year at Newark State College. To attain the honor, students had to maintain an academic grade average of 3.45 which is tantamount to maintaining an "A" average for the year. Miss Sacharow, who is majoring in general elementary education, and the other dean's list students were recognized at convocation ceremonies conducted on the Union campus last week by Dr. Alton D. O'Brien, dean of NSC.

Gray Inc. Funeral Directors SINCE 1897 WESTFIELD A. Salberg Mgr. 318 E. Broad St. AD 3-0143 CRANFORD F. H. Gray Jr. Mgr. 12 Springfield Ave. BR 6-0092

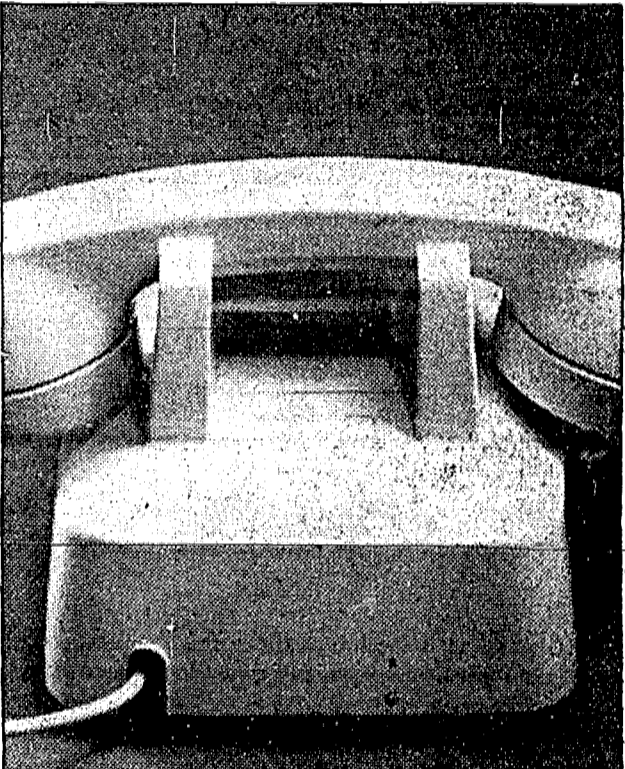

What's the Touch-Tone® Phone got that other phones haven't?



Push buttons that let you "dial" twice as fast!

Here is the new way to telephone. You tap the buttons—faster than you now dial. And when you do, musical notes trigger electronic impulses to speed the connection. The cost? Add just \$1.50 per month to the regular telephone charges, plus a one-time connection charge, and you're enjoying Touch-Tone service on your residence line—including Touch-Tone service on all extensions. You can order this amazing phone now in a wide variety of colors and styles, including the newly designed, streamlined wall phone. Call the Telephone Business Office. Touch-Tone service is now available to customers whose telephone numbers begin with 854 and 858. New Jersey Bell



Sure you are! And your National Bank Checking Account will show that you are. It's the smart, modern way to pay your bills. Saves running around pell mell. Great for records and budgeting, too. Imprinted checks — choice of colors — fashionable wallets. Come in for full details. Join the in-crowd at The National Bank — Westfield and Mountainside.

PARTICULAR PEOPLE CONGREGATE AT THE NEW MOUNTAINSIDE OFFICE



You'll find "full-service" community banking at its finest with "drive-up" and "walk-in" windows, free parking and extended hours for your added convenience.

The NATIONAL BANK WESTFIELD MOUNTAINSIDE "A Community Bank dedicated to Community Service" Member of Federal Reserve System Member Federal Deposit Insurance Corporation



# For the Birds

By FARRIS S. SWACKHAMER  
Instructor, Union Junior College Institute, Cranford, N. J.

How many of you have looked out on the lawn after a summer shower or when you're sprinkling the grass and seen a robin hopping about pulling a worm out now and then? How many of you have wondered how the robin locates the worm? Does he see them, hear them or smell them? Whatever the process, he seems to be reasonably successful.

Apparently the same questions have occurred to others too. Finally, someone has done something about it. In a recent issue of *The Condor*, the journal of the Cooper Ornithological Society, Frank Heppner of San Francisco State College presented the results of some research he did.

Like all good researchers, he first looked over the literature for references about the feeding of robins. He found that little had been done beyond mere speculation on the means for locating the earthworm. Robins' diets had been checked by examining the stomachs of birds. One author determined 15 percent of the diet of the American robin consisted of worms and another, working with the western race of the species, found they ate 8.68 percent worms in summer, reaching a high of 20 percent in July.

Heppner then made field observations on the campus of the University of California and in Tilden Regional Park. On the football field wild birds were captured in mist nets. Although 13 birds were caught, only six lived until the end of the experiment. They were kept in outdoor cages measuring two by three feet by two feet high. There was free access to water and the robins almost always drank after feeding. They were wild at first but after one or two weeks in captivity, settled down and cooperated nicely.

The aged birds were found to have individual foot preferences. Some would eat a quarter of a banana a day, whereas others wouldn't accept the fruit even if no other food were offered. The diet acceptable to all the captives consisted of a gruel made of minced apple thickened with Gerber's high protein baby food, raisins and a drop or two of a vitamin formula.

Captive birds were allowed to feed on an experimental lawn which had been seeded with extra worms. In 47 tests, using four birds, the mean number of worms captured in 25 minutes was 5.13.

The noise made by the burrowing worms was analyzed with electronic equipment. Then the robins were put to work locating food against background noise that completely blanked out the sounds from the earth. This experiment ruled out hearing as the technique used by the birds.

Worms were then treated with noxious chemicals to mask any odor they might have. This did not deter the robins, so the sense of smell was eliminated.

Fake worm holes were drilled in the ground, but the birds ignored them. However, when parts of worms were placed slightly below the surface in the man-made holes, the robins found 98 percent of the food.

It was concluded that the robins looked for visible signs of worms in their burrows, when the latter are forced to the surface by moisture in the ground or at dawn and dusk when the worms forage close to the surface.

Now when you watch the robins you'll know they're using their keen eyes to locate a luscious meal.

## Ground Breaking Set For UJC Observatory

Union Junior College, Cranford, will conduct ground breaking ceremonies for the William Miller Sperry Observatory on Sunday, Nov. 7, at 3 p.m., it was announced this week by Dr. Kenneth C. MacKay, president.

BIRMINGHAM SOCIAL SECURITY ADMINISTRATION	APPLICATION FOR ENROLLMENT in the Supplementary Medical Insurance Program Under the Social Security Act	TO GET MEDICAL INSURANCE <input checked="" type="checkbox"/> YES <input type="checkbox"/> NO
	PLEASE READ THE ENCLOSED LEAFLET	The Federal Government will pay half the cost of this insurance. Your share of the cost (\$3) will be deducted from your monthly social security benefits.
	John Q. Public 100 Main Street Anytown, U.S.A.	IF YOU DO NOT WANT THIS MEDICAL INSURANCE <input checked="" type="checkbox"/> YES <input type="checkbox"/> NO
		SIGN HERE
	Signature by mark (X) must be witnessed below.	
	SIGNATURE OF WITNESS	
	ADDRESS OF WITNESS	

*Do not write in the space above*

**'SIMPLEST'** — This is a copy of the medicare application, called by President Johnson "the simplest form in the history of the Government," which is now being mailed to all social security beneficiaries 65 or older. To get medicare's voluntary medical insurance protection, the beneficiary just checks "YES," signs his name, and returns the card in the postage-free envelope which comes with it.

## Medicare Application Forms In Mails To Senior Citizens

"Every person in the Union County area who is 65 or older and is getting social security or railroad retirement benefits will receive through the mail full information about the new 'medicare' program; and a card to use in applying for this protection," Ralph W. Jones, social security district manager in Elizabeth said this week.

The medicare application form, which was recently described by President Johnson as "the simplest form in the history of the government," is now being mailed out to two and one-half million beneficiaries across the country each week, he said.

With it is a leaflet containing information on the two-part program—hospital insurance to pay hospital and related expenses, and a voluntary medical insurance plan to help pay doctors' bills.

"Because this huge mailing will be spread out over several weeks," Jones explained, "some people may get their information tomorrow, while others may not get theirs for more than a month. However, we hope to reach all of the Elizabeth office beneficiaries by December." The program goes into effect in July of 1966.

All social security and railroad retirement beneficiaries who are 65 or older qualify automatically for basic hospital insurance benefits; however, a beneficiary will get the added protection of medical insurance

available at a cost of \$3 per month — only if he applies for it. To do this, he should just check "yes" on the enrollment card, sign his name, and return the card in the postage-free envelope which came with it. Then, when the program starts in July, the \$3 premium will be deducted each month from his benefit check.

Jones emphasized that most people 65 or older who are not getting social security or railroad retirement benefits, are also eligible for health insurance benefits. They should write, telephone, or visit a social security office to register for hospital insurance benefits, and, if they wish, for medical insurance also.

Anyone 65 or over who wants medical insurance protection should enroll no later than March 31, 1966, in order to be covered as soon as the program starts in July, Jones added.

"Additional information on the health insurance programs and other changes in the social security law is available from the social security office at 268 N. Broad st. He also announced that the office would be open

every Monday evening in October from 5 to 8 p.m. for the convenience of persons who cannot visit it during the regular daytime hours.

**Recruiter Tells Facts On Officer Training**  
The Army recruiting station in Elizabeth this week announced that men under the age of 28 who are college graduates are eligible for enlistment in the Army's Officer Candidate School.

The announcement said that recruits must meet the prerequisites of enlisting. The OCS program is for two years.

Officer candidates schools are located at Fort Benning, Ga.; Fort Sill, Okla.; Fort Knox, Ky.; Fort Belvoir, Vt., and Fort Gordon, Ga.

## Gavan Promises New Legislation On Compensation

"Archaic laws governing workmen's compensation should be revised with the view to putting them in line with increased living costs," Henry F. Gavan of Linden, Democratic candidate for the State Assembly, said this week.

Gavan said statutes governing compensation regulations "badly need revision." He pointed out that in many instances disabled workers, their families and other dependents must live on awards which are narrowly restricted and do not conform with their needs.

The Democratic assembly candidate said he will introduce legislation embodying needed revisions if elected.

Gavan also said there is need for a state law to ban the use of strikebreakers.

"Several municipalities already have taken this step," he pointed out, "but a statute is needed to make certain that this anti-labor practice is outlawed in New Jersey."

Gavan also stressed the need for an investigation by the legislature to determine the need for revision of child labor laws with the intent to make inspections more frequent and more comprehensive.

## Bedside Telephones Available To Patients

Patients in private and semi-private rooms at the Elizabeth General Hospital may now choose to have telephone service at their bedside, it was announced this week.

The New Jersey Bell Telephone Company has completed the installation of special equipment to make this service possible. Additional trunk lines have been installed to give improved service on incoming calls and provide adequate facilities for the additional load on outgoing calls, the hospital said.

On February 15, the hospital changed its number to 289-8600 in anticipation of the change-over and the greater number of calls to be handled.

CALL CHICKEN DELIGHT FOR YOUR SUNDAY MEAL

NO NEED FOR MOTHER TO STAY HOME AND COOK



## CHICKEN DELIGHT

READY TO SERVE

# GRAND OPENING

## Hi Neighbor!

**Our New Location:**  
627 Chestnut St.  
Union

Phone: **687-8844**

# FREE DELIVERY

HOURS:  
Mon. thru Thurs., 4-11 p.m.  
Fri., Sat., & Sun., 11 a.m. - 11 p.m.

15 Minute Pick-up Service

<b>COAL</b>	<b>LEHIGH PREMIUM ANTHRACITE</b>	<b>PREMIUM FUEL OIL</b>
NUT or STOVE	Pea Buck	12.7¢
\$21.50	\$19.95	per gal.
per TON	per TON	

**Simone Bros. Coal & Fuel Co.**  
1405 Harding Ave. Linden  
Prices subject to change without notice  
OIL BURNER INSTALLATIONS • Free Est.

HU 6 2726  
0059

## Suburban Symphony Slates Guest Artists

Bryan Judas, pianist; the Cranford High School Girls' Choir, Stephen Wolosonovich, violinist, and Reman DeCamp, pianist, will be guest artists this season with the Suburban Symphony Society of New Jersey, according to Mrs. Bernard Garlinger, president.

# SAVE \$30 UP TO DURING THE Elizabethtown Gas ANNUAL FALL DRYER SALE!

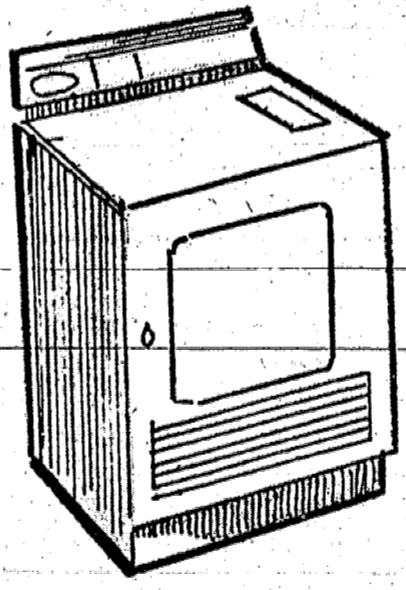

Only \$179.95  
(model Norge DGF 7510)

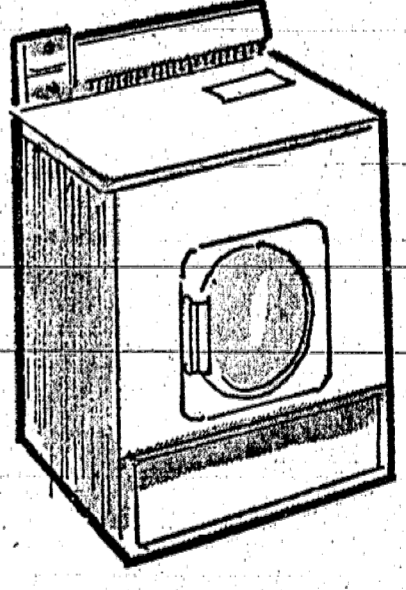

During this once-a-year event, you can own a Norge or Whirlpool Gas Dryer. Prices start at \$179.95. Save as much as \$30.00 on other models!

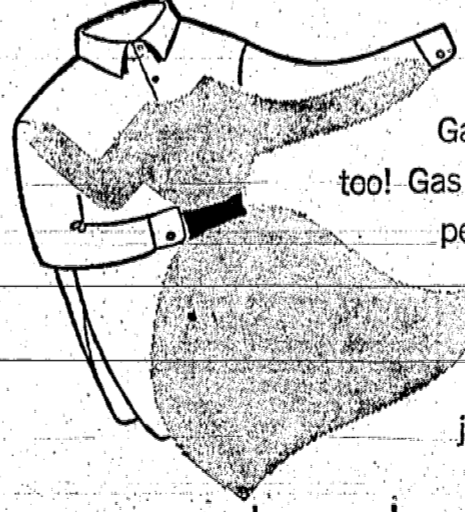

Waltz through washday with a brand new gas dryer. Gas makes the big difference and costs much less, too! Gas is clean, dependable, fast. During a recent independent survey in this area, performed by OPINION RESEARCH CORPORATION, gas dryers were preferred to electric dryers 2 to 1! For packaged sunshine in any weather... any season... join the swing to gas. Order yours now and save!

- NO DOWN PAYMENT
- \$5 PER MONTH
- FREE NORMAL INSTALLATION
- FREE VENTING
- FREE 5-YEAR SERVICE
- FREE DELIVERY

Offer limited to area serviced by Elizabethtown Gas Company



ELIZABETH 17 W. Jersey St., 2500 N. Broad St. EL 2-6100  
METUCHEN 452 Main Street ME 6-1700  
PERTH AMBOY 220 Market Street ME 6-1700  
RAHWAY 219 Central Avenue ME 6-1700  
WESTFIELD 184 Elm Street. AD 3-0050

## Insure your nest egg before it hatches with a guaranteed savings plan at City Federal

It's this simple: set your money goal for the next 5, 10, or 15 years. Or for any period of time you wish. For example, you may want to save \$3,000 over a 5-year period. Or \$9,000 over a 10-year period. The amount and time are up to you. Tell us the total you're aiming for. We'll tell you just how much to save per month to reach it. And remember, to reach \$3,000, you need only deposit \$2,700 regularly over the 5 years. Your dividends take care of the rest.

Most important, if you die before the goal is reached, your beneficiary receives the total amount, even though you haven't saved it. Insurance is the reason: incredibly low-cost insurance, issued by the Pension Life Insurance Company of America. A 30-year-old wishing to save \$3,000 would pay just \$10.80 per year for the insurance. A 40-year-old would pay only \$17.55 per year. The premiums are deducted directly from the savings account. And you can save by mail: we pay postage both ways. You can also close out your account at any time and still collect full dividends to that date.

For complete details on this unique "guaranteed nest egg," ask for our brochure MONTHLY SAVINGS PLAN GUARANTEED BY LIFE INSURANCE.

# CITY FEDERAL SAVINGS

New Jersey's Largest Federal Savings Institution  
SERVING UNION, ESSEX AND MORRIS COUNTIES

Elizabeth • Linden • Kenilworth • Union • Elmora • North Elizabeth • Cranford

Over \$129,000,000.00 in Assets



# WEEDER'S DIGEST

By Your Rutgers Garden Reporter

If you're putting money and work into a new lawn this fall, you naturally hope to succeed. One way to insure the success of a lawn seeded this late is to use mulch.

Dr. Henry W. Indyk, extension turf management specialist at Rutgers, says a mulch will hasten seed germination and establishment. It will protect the new grasses over the winter.

It also helps to control the washing away of seed and soil, particularly on a terrace. Also, it shades the soil surface and so reduces weed growth.

You won't have to water so much because the mulch helps to keep the seedbed moist.

Not only will seeds germinate more quickly, but chances are good that the stand will be more uniform.

So now are you convinced that your new seedbed needs mulch?

Dr. Indyk leans toward salt hay as a mulching material. Fine-textured and generally quite free of weed seed, it does its job well. Grass hay and straw free of weed seeds also can be used.

Spread your mulch thin enough so that you can see the soil through it, the lawn specialist cautions. A hundred-pound bale should be enough for 2,000 to 2,500 square feet.

A too thick mulch will smother the young seedlings and you'll have to remove it. A thin mulch can stay.

Watering the hay or straw at once mats it down and keeps it from blowing away.

Burlap, cheesecloth and such also help a new lawn get started. But don't use neat moss, manure, sawdust or other heavy organic materials.

## Hebrew Studies To Be Explored In Adult School

The Suburban Adult School of Jewish Studies will hold an opening convocation and take registrations Monday, Oct. 25, at 8 p.m. at Congregation Beth El at 222 Irvington ave., South Orange.

Sponsoring synagogues will include Temple Beth Ahm in Springfield, Congregation Beth Shalom in Union and Temple B'Nai Israel in Irvington.

The school will open for classes Monday, Nov. 1, and will continue for 20 Monday evenings.

New courses will include modern Hebrew literature, art in Jewish life, the writings of Martin Buber, the musical history of the Jewish people and other courses in Jewish language and survey courses in Jewish history.

## Know What The Favorite School Lunch Is?--Pizza!

Pizza is the favorite lunch of New Jersey's elementary and secondary school students. Hoagies, spaghetti, hamburgers and hot dogs are also popular foods in the 961 State schools participating in the National School Lunch program, Mrs. Miriam Hughes, supervisor of the program for the State Department of Education, announced this week.

"We're glad to serve foods the students like most as long as each meal is balanced," Mrs. Hughes said. "For instance, the pizza lunch includes tossed salad, milk and cherry coliche," she added.

**The Big Meal For Some**  
"For some students, the school lunch is the main meal; for many, it is the only balanced meal of the day," Mrs. Hughes noted.

To assure all students the opportunity to eat a good lunch, the National School Lunch Program helps reduce the cost of lunches. The average cost of lunch in the State's

elementary schools is 30 cents. Secondary schools charge about 35 cents. About a million of the 38 million lunches served during the 1964-65 school year were provided free to needy students who couldn't buy a balanced lunch from home, Mrs. Hughes said.

Last year State and local district contributions to the lunch program totaled a little over two million dollars. The federal government donated funds valued at six million dollars to the program. About 20,000 cases of turkeys, valued at \$353,000, were distributed to New Jersey schools last year, she said.

Turkey lunches are more popular with students than other offerings including barbecued beef, oven-fried chicken and meat-loaf.

**Vegetables Downgraded**  
As parents might guess, vegetables meet with less popularity than other foods. Corn and peas are the least disliked in the vegetable category.

French-fried potatoes, peaches and fruit cup are other food favorites.

As part of National School Lunch Week Oct. 10-16, Mrs. Hughes emphasized the efforts being made in schools to make lunches part of the educational and health program. "Students can learn about balanced diets, and proper eating habits and manners at lunch," she commented.

The "Type A Lunch," a product of the National School Lunch Act of 1946, is served daily. It provides students one-third to one-half of their daily food needs. School lunch managers adjust amounts of food according to the age groups of students but the basic lunch includes: two ounces of lean meat, fish, poultry or other protein-rich food; 1/4 cup of two or more vegetables and/or fruit; two teaspoons of butter or fortified margarine; a portion of enriched or whole grain bread; and a half-pint of fluid whole milk.

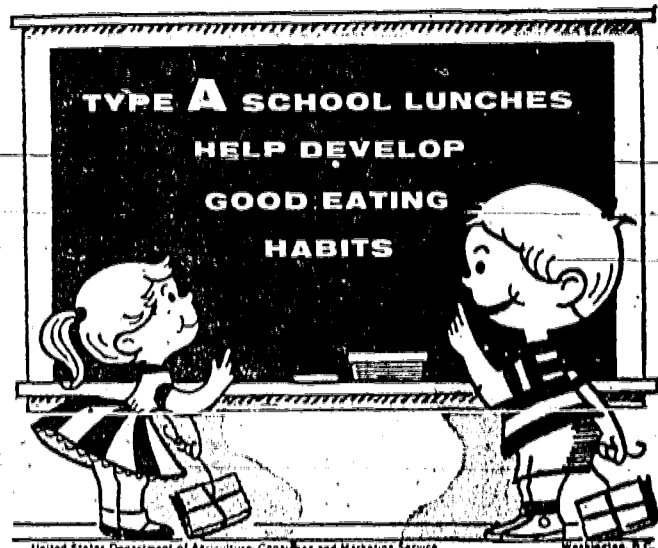

United States Department of Agriculture, Consumer and Marketing Service, Washington, D.C.

# ROUND-UP of GO COATS

ATLANTIC Thrift Centers



## WHO CAN COMPARE!

LADIES' FULL PILE-LINED  
34" ALL PURPOSE  
COATS

Choice of expanded vinyl suede coats with heavy duty zipper closing or narrow wide wale corduroy coats with drawstring belt. Pile edge hood and cuffs on both styles. Antelope, brown, blue, loden, in sizes 8 to 16.

**\$15**

COMPARE at 19.99

GIRLS' FUR-COLLARED  
STORM COATS

Blends of cotton and rayon or cotton and acrylic. All with man-made, fur like collars. Sizes 7 to 14.

ALSO AVAILABLE IN SIZES 3-6X... \$8

**\$9**

COMPARE at 12.99

BOYS' WOOL BLENDS  
SUBURBAN COATS

Fancy pattern suburbans with button-down knit goal collar and 2 flap pockets. Wool and Orlon acrylic shell, wool blend quilted lining. Sizes 4 to 16.

**\$5**

COMPARE at 8.99

MENS' PILE LINED  
CORDUROY

GOAL COATS

100% cotton corduroy shell with full, heavy-weight, pile lining. Smart side vents, button-down knit collar, Antelope and loden, Sizes 36 to 46.

**\$12**

COMPARE at 16.99



Large 36" FLOOR MODEL POOL TABLE

Our Reg. 8.97

Complete with 2 cue sticks, 15 numbered balls and cue ball. With felt finish and automatic ball return. Lay-away now for Christmas!



GENUINE OAK FRAME DOOR MIRROR

Our Reg. 3.97

Select quality glass with triple coated copper backing. Natural finish frame, predrilled, complete with pins.



3-SHELF BATH POLE UNIT

Our Reg. 6.97

With side towel-rings and adjustable tapered end for ceiling. All Chrome. Multiplies storage space.



POLISHED COTTON TIER CURTAINS & VALANCE SET

\$1 Complete Set

Choose from a large selection of beautiful floral and juvenile prints, width 36" long.



MIRACLE FIBER WOVEN BLANKETS by ESMOND

2.99

New miracle-performing fiberwoven rayon blanket, 100% nylon binding. In rose, green, gold, blue, lilac, beige. Washable. Size 72" x 90".



LADIES' 2-PC. CORDUROY SETS

\$2 Complete

Sensational Special Purchase! Wear as is or with dickey, ascot, necklace or blouse for variety. Smart sheath skirt. Cotton Corduroy in black, royal blue, red, green, in sizes 8-16.

BELOW WHOLESALE COST! LADIES' DRESS DEPT.



LADIES' 2-PC. SLACK SETS

774 Complete

COMP. VAL. \$10

Long sleeve, bonded Orlon acrylic shaker knit top with fringed trim, multi-colored embroidery and stripes. Bonded Orlon crepe slacks with elasticized waistband. In turquoise, pink, lime, berry, loden, orange, royal. Sizes 8 to 16.



# Report On 'Status Of Women' Among Library's New Books

The report of the President's Commission on the Status of Women and the King James version of the Holy Bible are among the new volumes added to the shelves of Mountainside's Public Library during September.

"Yes, I Can," the autobiography of the famed Negro entertainer, Sammy Davis, Evelyn Lincoln's "My 12 Years With John F. Kennedy" and Neil Hickey's "Adam Clayton Powell And The Politics of Race" are the three biographical additions.

"Scott's Standard Postage Stamp Catalogue," "The Statesman's Year-book 1965-66" and "Life Insurance Fact Book 1965" were added to the reference shelves.

Non-fiction includes: Bry Benjamin's "In Case of Emergency," F. A. Howell's "Early Man," Mario Pei's "The Story of Languages," Shirley Thomas' "Computers," Edward Hanna's compilation of "The Wit And Wisdom of Adlai Stevenson," Dave Horner's "Shipwrecks," Skin Divers and Sunken Gold; Bruce Catton's "Never Call Retreat," Ruth Montgomery's "A Gift of Prophecy: The Phenomenal Jeanne Dixon," Omar Eby's "Sense And Incense."

Also: David Coyle's "Breakthrough To the Great Society," Morton Halperin's "China and the Bomb," Cecilia Gaposchkin's "Variable Stars And Galactic Structures," Joseph Vaeth's

"Weather Eyes in the Sky," Joseph Butler's "American Antiques - 1800 - 1900," James Baker's "William Golding," Samuel Coleridge's "The Annotated Ancient Mariner," George Ford's "Double Measure," Eleanor Gellhorn's "McKay's Guide to the Middle East," Frances Toor's "New Guide to Mexico," Harry Coles' "The War of 1812."

New fiction volumes include: Bordon Deal's "A Long Way To Go," Bruce Marshall's "Father Hillary's Holiday," Desmond Cory's "Deadfall," George Coxe's "The Man Who Died Twice," Burke Davis' "The Summer Land," Catherine Gaskin's "The File on Devil," Robert Nathan's "The Mallof Diaries."

## Red Cross Slates Bloodmobile; 250 Donors Needed

The Westfield-Mountainside Chapter of the American Red Cross announced this week that the Bloodmobile will visit this area on Nov. 9. The Bloodmobile will be stationed at the Presbyterian Church, 140 Mountain ave., Westfield, from 1 to 6:30 p.m. on that day.

Mrs. Harvey C. Gibney, chairman of the blood program, said 225 donors are needed to give blood to the badly depleted blood bank. The failure to reach quota in the spring Bloodmobile makes it "imperative" for Westfield and Mountainside residents to respond on Nov. 9, Mrs. Gibney said.

Any person between the age of 18 and 29 may contribute to the Bloodmobile. Individual donors may call the Red Cross office, 232-7090, for appointments.

Groups participating in the blood bank are: The Presbyterian Church; First Methodist Church Men; Jewish Community Council; Family Life Apostolate of Holy Trinity Church; First Baptist Church; Metropolitan Life Insurance Co. (Westfield office); and the Westfield-Mountainside Community Group.

Any civic or church organization may establish a group by getting 20 donors together.

## LOURDES' DANCE SLATED: PRIZES TO BE AWARDED

The annual masquerade dance, sponsored by the Holy Name Society, will be held Oct. 23 in the meeting hall of Our Lady of Lourdes School, Central ave., Mountainside. Music for dancing will be provided by "The Softones." All members of the parish and their friends are invited to attend, the chairman, Thomas Root, announced.

A buffet dinner, included in the price of the ticket, will be served.

Highlight of the evening will be the awarding of a 1966 car and a 15-day trip for two to Hawaii.

Tickets or further information may be obtained by calling the ticket chairman, Leo Moran, Stony Brook dr., 232-1432.

# Cancer Drive Passes Goal; Final Tally \$564 Over '64

The annual Mountainside Cancer Crusade, conducted by volunteers of the American Cancer Society, exceeded its 1965 goal by \$440,059 according to an announcement made this week by Mrs. J. Brooke Gardiner of 1364 Stony Brook lane, chairman of the drive.

In her statement on the success of the local campaigning, Mrs. Gardiner noted that the community not only exceeded its goal of \$3,000 but also raised the largest sum of money ever realized in Mountainside for the American Cancer Society. She said, "A final tally of the contributions from industrial and business sources combined with the donations received during the residential drive amounted to \$3,440.59, an increase of \$564.34 over the funds raised in 1964."

Mrs. Gardiner emphasized that the successful campaign was the result of the combined effort of more than 100 volunteers and the support given them by the local businessmen and residents. She attributed the increased public response to the Cancer Crusade as indicative of the growing concern throughout the nation for increased action to control and eliminate this disease.

"The public is beginning to realize the role the American Cancer Society has played in the development of the 'pap' smear test for uterine cancer, its pioneer work in establishing the relationship between cigarette smoking and lung cancer and the encouragement of large government programs for cancer research," said Mrs. Gardiner. She continued to say that there are many other unpublicized bene-



Mrs. J. BROOKE GARDINER

Govern of 148 Parkway, Mrs. Thomas G. Krierim of 1476 Deer parth, Mrs. Raymond A. Leach of 1490 Fox trail, Mrs. George G. Crane of 372 New Providence rd., Mrs. L. B. Farrell of 1170 Foot-hill way and Mrs. George Ramsey of 1101 Sylvan lane.

## GOP Candidates

(Continued from Page 1)

The Democrats' use of "municipal complex" to describe needed facilities, in questioning the Democrats on the origin of this term, he (Wilhelms) asked Stypa to define "municipal complex." Sty-pa answered - "a group of buildings." When asked by the mayor if any of the plans and studies contained in borough files indicated a group of buildings Stypa had to admit that they did not.

"In the knowledge of all these facts," Mayor Wilhelms charged "they (the Democratic candidates) make reckless and false statements to gain your vote."

The release also stated that Wilhelms at a later meeting with campaign workers indicated his "displeasure with Democratic tactics."

"The choice for the Mountainside voters is clear," Wilhelms is reported to have said, "They can choose responsible Republican leadership or accept the whatever it is our opponents can't sell or give away, but are desperately trying to foist on Mountainside."

**TRANSMISSION \$29.95** Chevy & Ford

Oil Leaks Repaired  
Includes Oil Parts and Labor

Also—  
**STATE INSPECTION SERVICE**

**PEP'S AUTOMATIC TRANSMISSION & AUTOMOTIVE REPAIR**  
959 Monroe St., Union MU 7-8344  
East Lane of Route 22

### Lecture Planned On TB Detection

A special assembly to explain the Mantoux tuberculosis detection program will be held next Thursday morning at 8:30 in Governor Livingston Regional High School, Berkeley Heights.

The school nurse, Miss Selma Kaye, will give an explanation, and demonstration of the Mantoux program. She will also show a film, "Are You Positive?", prepared by the Union County TB League.

The assembly was planned for freshmen and other new students who will receive the test the following week. Interested parents are invited.

### Sweeps To Lead In Men's League

Mountainside Luncheonette gained sole possession of first position in the Mountainside Men's Bowling League last week by a sweep victory over Mountainside-Drug-Bliwise-Liquor and Drewettes Nursery, who were tied for first place the previous week with the Luncheonette team, dropped back. Drewettes held on to second place by a two-game win over Wilhelms Construction but Bliwise, trounced by Mountainside Deli in three games, dropped to a tie for fourth place.

Other two-game winners were Mountainside-Police, Villani Lift Truck Service, Westfield National Bank, Owens Flying "A" Service and Air-Con Inc.

Single individual game honors went to Don Halbsgut with a 227 game. Other high games were Marie Cecchetti, 221; John Karmazyn, 217; Bill Hartmann, 212; Bill Beri, 211; Howie Gillespie, 204; Bart Massella, 203; Bob McCormack, 202; Frank Villani, 201; Sal Severini, 200.

Standings of the teams follow:

W	L
Mt.'d. Lunch	10 2
Drewettes	9 3
Air-Con	8 4
Westfield National	7 5
Bliwise	7 5
Wilhelms	6 6
Chrones Tavern	6 6
Mt.'d. Police	6 6
Benninger-Tansy	6 6
Stallette Diner	5 7
Owens Flying "A"	5 7
Fugman Fuel	5 7
Plumbing and Heating	5 7
Mt.'d. Deli	5 7
Villani Service	5 7
Mt.'d. Drug	1 11

### Movie Highlights To Be Presented At Adult School

"The Best of the Cannes Film Festival" will be presented by the Speakers Bureau of the Union County Regional Adult School at next Wednesday night's meeting of the Westfield-Mountainside Area B'nai B'rith.

The program, which will include short film clips of academy award and international prize winners as well as art, documentary and experimental movies, is scheduled to open at 8:30 in Echobrook School, Rt 22, Mountainside.

George Somers, chairman of the Adult School's board of trustees and a social studies teacher at Governor Livingston Regional High School, will show the films and do the commentary. The presentation will be the first by the Speakers Bureau since its recent establishment.

Among the prize winning films to be included in Wednesday night's program is the "True Story of the Civil War," an academy award best documentary short subject.

The program is free and open to the public.

### Ice Skate School To Open Branch

The Ralph Evans Ice Skating School of Millburn will open a branch in Westfield this season, it was announced this week. The school, including a 2,000 square-foot rink at 215 North ave., will be opened Nov. 1 for registration. Class are expected to get underway in mid-November. Tots, teens and adults. The school will be managed by Jerry Mapes, a "Holiday on Ice" performer, under the supervision of Evans.

Registration may be made at the Millburn headquarters, DR 9-5933, Evans said.

### Fund Drive

(Continued from Page 1)

the local fund. The Clinic is a private, non-profit social service agency which provides professional help to families with mental or emotional problems. It also provides consultation services and private treatment.

The Youth and Family Counseling Service deals with marital counseling, old age services and parent-child relationships. It is an agency vital to Mountainside, the chairman stated, and will receive \$780 from the money collected in the Community Fund Drive.

Harold Nelson Jr., who headed the drive last year, is serving as co-chairman this year. Mrs. Gloria Johnson is handling publicity and Walter Degenhardt is directing collections from business and industry.

Serving as area directors are Mrs. T. C. Rubertl, William Van Blarcom, Rollin Schiefelbein, George Wiech and John Hechtie.

### Bliwise Bowlers Hold First Place

Bliwise Liquors pushed into first place in the Mountainside Women's Bowling League last week with a record of 11 victories and four losses. Kroyer's Crates, first place team last year, with nine-and-a-half wins and five-and-a-half defeats are in second place.

Jean Ott had high game of 231 and high series of 558.

Standings of other teams follow:

W	L
Provident Mutual	9 6
Jowitz Motors	9 6
Rau Meats	8 7
Cross County	6 1/2 8 1/2
Union Woodworking	5 10
Hartnett and Co.	2 13

### Books World Book Encyclopedia

FOR PRICES & TERMS CALL MARGARET AHLFELD - REG'L MGR. AD 2-4841

### BOUTIQUE KNITS

Mink Trimmed Jackets

... in the latest styles with a large variety of styles and shades of Mink, designed to complement any outfit. In White, Beige or Black. Priced from \$75.

Also available ... Skirts to Match.

### Koppel Furs

"EVERYTHING IN FURS"  
974 Stuyvesant Ave. Union Center—MU 6-1775

"Where Extra Convenient Service Is A Fact Not A Promise"

## Press Conference With FRED E. FEDERAL

A MONTHLY FEATURE

Q: I've just moved into Westfield and I still have some money left in out-of-town banks. How do I transfer it here?

A: No problem, we offer FREE TRANSFER service for all savers. Free, prompt, and efficient arrangements are handled by First Federal. When you get a chance, drop off your pass-books at either office, we'll take it from there.

Q: As you know Fred, I'm in business here in town. Now, is there any way I might be able to have a business savings account?

A: Indeed there is Tom. Many of our local Westfield businessmen have CORPORATION accounts with us. All these accounts earn the same high rate as paid on regular savings.

Q: Excuse me Fred, I have another question. What's your rate here?

A: First Federal's dividend rate is 4% a year paid quarterly.

Q: I have a question. What's this bit about insurance on your savings accounts at First Federal?

A: Very simply it means this... In 1934 on June 27th, Congress passed an Act that automatically insures each First Federal savings account against loss up to \$10,000 by an agency of the U. S. Government. No better protection than this for your money.

Q: Just one final question Fred. What are a couple of extra convenient services that you have for customers?

A: Here I'd like to mention our Drive-up Window at both offices, please check below for exact hours. Also we offer lots of Free Parking and for further savings convenience, First Federal has a FREE Save-By-Mail plan.

**DRIVE-UP HOURS MOUNTAINSIDE**  
Open Mon. to Fri. 8 A.M. to 4 P.M. Mon. Eves. 6 to 8

**WESTFIELD**  
Open Mon. 8 A.M. to 6 P.M. Tues. to Fri. 8 A.M. to 5 P.M.

# FIRST FEDERAL SAVINGS

865 Mountain Ave. Mountainside, New Jersey  
150 Elm Street Westfield, New Jersey  
Home Office

### WE STOP HOUSEHOLD INSECTS

Antsorpent Exterminators  
127 Elmer St. Westfield AD 3-1557

**FUN FOR EVERYONE!**

From Tots to Teens to Grownups...

at the NEW

## Ralph Evans Ice Skating School in WESTFIELD

215 North Avenue, Westfield Telephone: 232-5740

NOW... Westfield area residents can enjoy the internationally famous "Ralph Evans Method" of ice skating instruction. For years, family groups throughout North Jersey have been flocking to the Evans School in Short Hills for fun fests on ice. Ralph Evans is now opening another PERSONALLY SUPERVISED school in Westfield so even more people — from tots to teens to grownups — can learn the joys and healthy benefits of ice skating.

Call or write for information on how to register

FOR FALL-WINTER SESSION MAKE IT A FAMILY AFFAIR

**RALPH EVANS Ice Skating School**  
Tel.: 232-5740



# '66

The line is mighty fine!

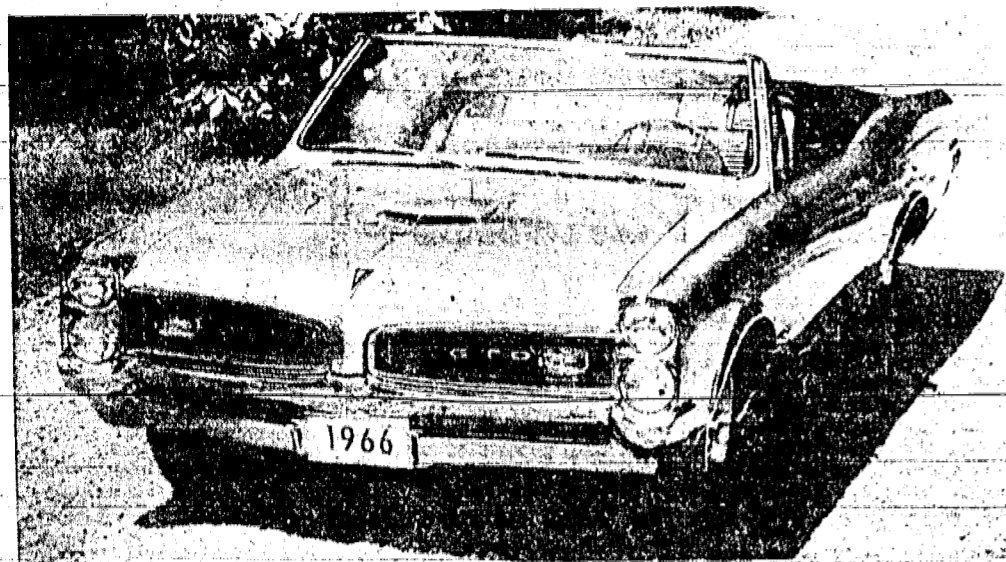

PONTIAC'S GTO — The popular GTO is a new Pontiac series in 1966 and is available in the convertible model shown above as well as in a sports coupe and hardtop coupe. GTO is available at Maxon Pontiac, 1477 N. Broad st., Hillside.

## Pontiac '66 Models Offer Advancements

Pontiac Motor Division's 1966 models, from the Tempest to the Grand Prix offer extensive advancements in automotive styling, engineering, safety and model availability, a spokesman for Maxon Pontiac, 1477 North Broad st., Hillside, said this week.

The entire Tempest line has been redesigned, expanded by the addition of five new models including a new GTO series, and for the first time in an American passenger car, an overhead camshaft six-cylinder engine is offered as standard equipment on all Tempest models except the GTO.

A new series, the 2 Plus 2 with two models, and a new Star Chief Executive sports coupe has been added to the Pontiac line-up and all models, including the Grand Prix, incorporate both refinements in profile and complete changes in the front and rear, the spokesman said.

"Our new models are a true reflection of Pontiac's policy of continuous and evolutionary progress in automotive design and with our new overhead cam engine we feel we are presenting a major engineering break through as well."

The Catalina, 2 Plus 2 and Grand Prix have an overall

length of 214.8 inches, 0.2 inches longer than last year, and a wheel base of 121 inches. The Star Chief Executive and Bonneville measure 221.8 inches overall, a 0.1-inch increase, and their wheelbases are 124 inches. All Tempest models are one-half inch longer overall, measuring 208.4 inches, and have a 115-inch wheelbase.

### Model Line-Up

Pontiac has increased the number of models from 26 last year to 33 in 1966. The Tempest series includes a sports coupe, four-door sedan and station wagon.

A LeMans four-door hardtop is also new for 1966 and it joins a sports coupe, hardtop coupe and convertible in that series.

The new GTO series includes a sports coupe, hardtop coupe and convertible.

The Catalina series has a two and four-door sedan, a hardtop coupe, four-door hardtop, convertible and both a two-seat and three-seat station wagon.

The new 2 Plus 2 series offers a hardtop coupe and a convertible.

A four-door sedan, four-door hardtop and a new model, a two-door hardtop coupe, are available in the Star Chief Executive series.

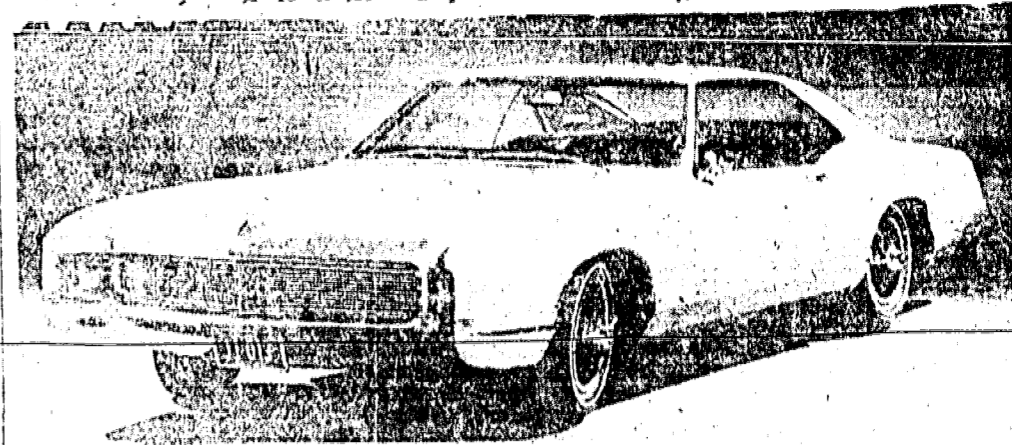

BUICK'S 1966 RIVIERA introduces an entirely new ventilation system, eliminating the familiar side window vents. Another feature is a new headlight design. Parking lamps and turn signals are located in the fenders. Power plant for this car is Buick's 425 cubic inch V-8 with a new quadrajet carburetor. It is featured by Jerry Clasulli, company president, during this week-end's new model showing at Gaylin Buick, 2140 Morris ave., Union.

A Bonneville hardtop coupe, four-door hardtop, convertible and station wagon are offered in that series and the Grand Prix hardtop coupe tops Pontiac's new car list.

### New Electric System

Improvements in the 1966 Dodge Polara engine electrical system include better ignition coil construction, new distortion-proof, right-angle spark plug terminals and new plastic ignition cable positioners.

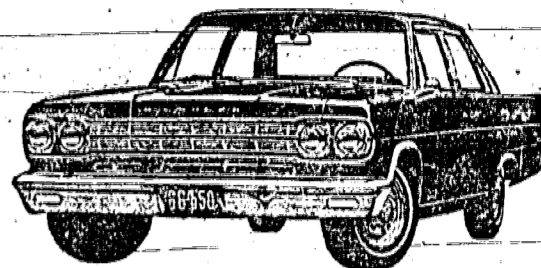

RAMBLER FOR '66 — Richard V. Crosta, president of Richards Rambler, 595 Chestnut st., Union recently announced some of the new features on the '66 Ramblers including two braking systems instead of one and a ceramic armored exhaust system.

# ELGENE TIRE CO.

RETAIL TIRE DEPT.

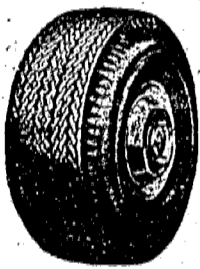

BRAND NEW  
**Firestone TIRES**

1st Line Deluxe Champs and "500's"  
All Sizes in Stock

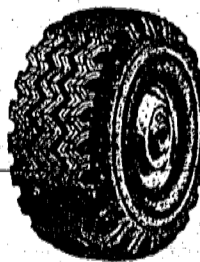

BRAND NEW  
**Firestone SNOW TIRES**

All Sizes in Stock

## RETREADS

High quality tires manufactured on the premises by the most modern equipment . . . SAFE, SOUND, SURE and GUARANTEED.



## NEW SNOW WHEELS

American Brand

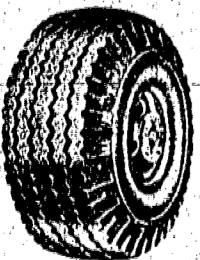

Installation of all tires on the premises at no extra charge

CALL 687-4150

MILLTOWN ROAD, UNION  
off Springfield Rd. (Meisel Ave., Springfield)

Open every night 'til 6 — Saturday 'til 1

# AHOY CAR BUYERS!

It's amazing how far folks will travel . . .

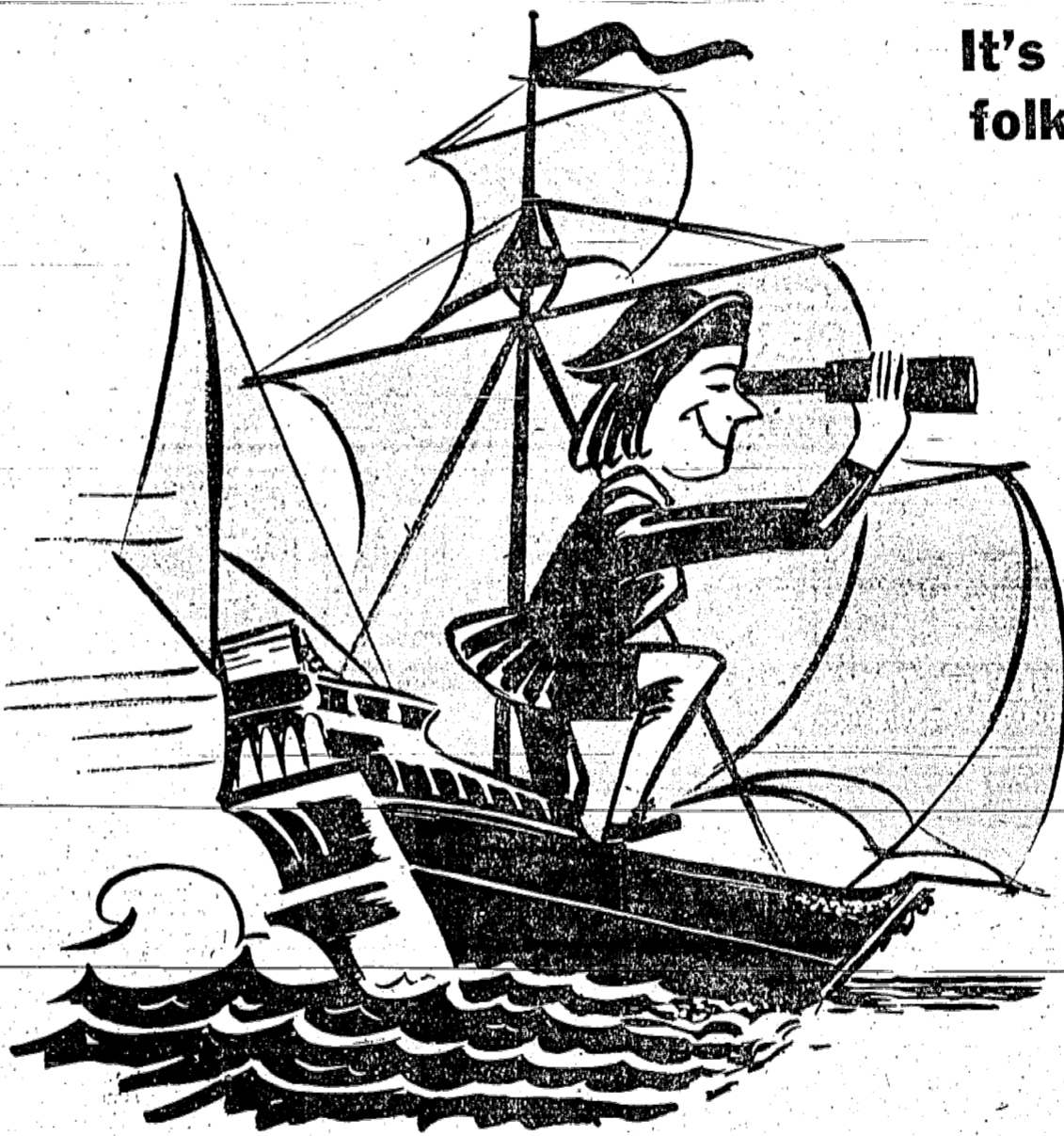

ONLY TO DISCOVER WHAT'S RIGHT IN THEIR OWN

"BACK YARD"

We're talking about Gaylin Buick's very best all-around buys on new Buicks, Opel Kadetts and one-owner, suburban-traded quality used cars.

So, Don't Sail To Sea — And Don't Fail To See . . .

## NEW 1966 BUICKS AT GAYLIN

COME IN OCTOBER 14th-15th or 16th FOR . . .

SENSATIONAL FREE GIVE-A-WAY

— 3 MIAMI BEACH VACATIONS FOR 2!

ONE ON THURSDAY • ONE ON FRIDAY • ONE ON SATURDAY

# Gaylin Buick

One of America's Largest Buick Dealers

2140 MORRIS AVE., UNION

MU 8-9100





PARK LANE IS PREMIER SERIES

# New Mercurys Shown By Liccardi

Now on display at the S. Liccardi Lincoln-Mercury agency, 550 N. Broad St., Elizabeth are the 1966 Mercurys in four series: Park Lane, Montclair, Monterey and the S-55 sports model. There are also the Colony Park and Commuter station wagons.

In Mercury's premiere series, the Park Lane, there are four body models: the four-door hardtop, two-door hardtop, convertible and four-door Breeze-way sedan. The two-door hardtop and convertible are offered with bench seats or bucket seats and console option. The engine is the new 330 hp Marauder 410 CID V-8. A fully synchronized 3-speed manual column-mounted transmission is also standard in the Park Lane series.

Park Lane options include

and four-door sedan. The standard Multi-drive Merc-O-Matic, either column or console mounted, depending on interior seating, and 4-speed manual transmission. Other standard equipment is deep-loop carpeting, deluxe seat belts with front retractors and reminder light, courtesy light group, remote control side-view mirror, automatic parking brake release with the optional Merc-O-Matic transmission, rear seat center armrest, walnut toned instrument panel and instrument panel roll padding.

The Mercury Montclair series includes three models. They are the four-door sedan, two-door hardtop and the two-door Marauder 390 CID 265 hp V-8 and column mounted 3-speed manual transmission. On the in-

side, Montclair has an electric clock, rear police conventional lights, deluxe steering wheel and deluxe side armrests with paddle-type door handles.

Two-door and four-door sedans, and hardtops, a convertible and a four-door breeze-way sedan are the models of the Mercury Monterey series for 1966. The Monterey comes with the Marauder 390 CID V-8 engine that delivers 265 hp on regular grade fuel. Also standard is a fully synchronized 3-speed manual transmission. The Monterey can also be equipped with the Marauder 410 CID V-8 or the Super Marauder 428 CID V-8.

Some other Monterey standard features are a heater-defroster, front and rear seat belts, curved-glass side windows, pad-

ded instrument and sun visors, side-view mirror, backup lights, electric windshield washer, emergency flasher, reversible keyless locking, suspended gas pedal and in the convertible, all-vinyl interiors.

The S-55 is the Mercury sports-car for 1966. It comes standard with the Super Marauder 428 CID V-8 that is rated at 345 hp.

Dual exhausts are standard and complete the S-55 power package. Also available is a console mounted 4-speed transmission or a special Multi-drive Merc-O-Matic. Bucket seats, deluxe steering wheel, big-dial full instrumentation, heavy deep-loop carpeting and bright-metal seat shields are standard.

There is also unique body side stripping, deluxe wheel covers and the distinctive S-55 emblem on the rear quarter panel and 428 V-8 emblem on the front fender sides. The S-55 comes in a choice of two-door hardtop or convertible.

The two Mercury station wagons are the Colony Park and the Commuter. The Colony Park offers simulated wood paneling and side rails, deluxe wheel covers, bright-metal rocker panel moldings and a power rear window. All Mercury station wagons feature new dual-action tailgates which can be opened in either the conventional manner, or in the manner of a side-hinged sedan door to provide passengers convenient access to the optional rear-facing third seat.

Colony Park interiors are available in cloth-and-vinyl or all-vinyl. Standard appointments include a deluxe steering wheel, electric clock, interval selector windshield wipers, deluxe armrests and paddle-type door handles, bright-finish seat side shields and windshield garnish moldings. Deep-loop carpeting is also extended the length of the car.

The Commuter station wagon, as is the Colony Park, is equipped with the standard Marauder 390 CID V-8 265 hp engine with a manual 3 speed transmission or teamed with the Merc-O-Matic transmission the engine is rated at 275 hp.

# '66

The line is mighty fine!

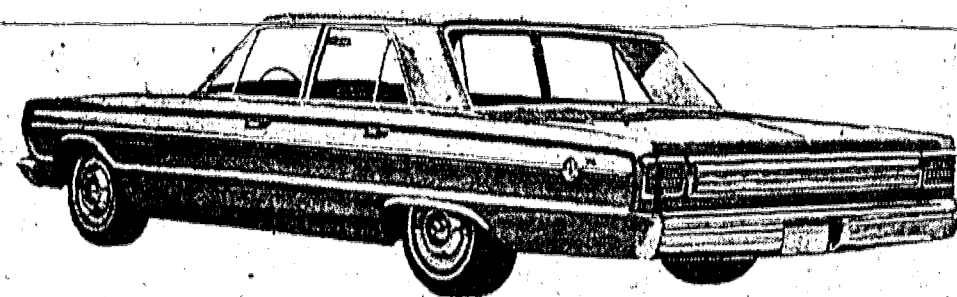

**PLYMOUTH ECONOMY IN THE BELVEDERE SERIES** — The Plymouth Belvedere II for 1966 comes standard with a 225 cubic-inch six cylinder engine. The line now has 10 models from which to choose. The four-door sedan shown here is a popular leader of the series which are on display at Moon Motors. All Plymouth options are available in the Belvedere line.

## Plymouth Shows 57 Varieties-- Introduces New VIP Models

Plymouth is offering 57 different models in five lines for 1966. Leading the Plymouth parade is the new VIP line, followed by the Fury, Belvedere, Valiant and Barracuda. All of the '66 Plymouths can be seen at Moon Motors, 1433 N. Broad St., Hillside, an authorized Imperial, Chrysler, Plymouth and Valiant dealer.

According to Moon Motors general sales manager Charles Lello the Plymouth VIP is the most elegant of the new series. Some of the standard features are recessed pull-down center armrests, padded instrument panels, a pair of reading lamps with independent switches, a 318 cubic-inch V-8 engine with a three-speed transmission and vinyl and fabric interiors.

such standard equipment as a padded instrument panel, backup lights; outside rearview mirror, variable-speed windshield wipers and windshield washer, color-keyed, deep-pile carpeting and tailored interior trim.

The Valiant 200 and Valiant 100 models are also offered. The 100 is an economical, low-priced car featuring the 170 cubic-inch standard "6". Plymouth's fast-back, the Barracuda is available with a new Formula 'S' package. According to Plymouth, it has "everything you'd want, from rally suspension to a readable tachometer." The rear-window of the Barracuda has 14.4 square feet of tinted glass. Also, a new console is optional with 4-speed manual or automatic transmission.

Options include a four-speed transmission or a three-speed automatic transmission, Commando 383 cubic-inch engine with two or four barrel carburetor or a Commando 440 cubic-inch V-8 with a four-barrel carburetor.

The Plymouth Fury for 1966 has a 119-inch wheelbase with the big 318 cubic-inch V-8 engine as standard equipment. Sport options include an all-new vertically gated gear-shifting mechanism, tilting-telescoping steering wheel and front-wheel, caliper-type disc brakes. Engines are available all the way up to the 440 cubic-inch Commando. Standard items are new shell-type bucket seats, all-vinyl trim and upholstery in a choice of five keyed colors, left outside rear-view mirror and a padded instrument panel.

Belvedere engines range from the economical 225 cubic-inch "6" to the optional Commando 383 cubic-inch V-8. Besides the Satellite series, the Belvedere line includes the Belvedere II and the economy special Belvedere I.

The Plymouth Signet heads the Valiant line for 1966. In a choice of two models, the convertible or the hardtop, Signet comes with

273 cubic-inch V-8 engine and a three-speed manual transmission. The interior is highlighted by shell-type bucket seats. In hardtops and convertibles, Satellite leads a Plymouth line that includes wagons, convertibles, sedans and hardtops. There are 18 new Belvedere models, 17 solid colors and 18 color combinations.

**LOWEST PRICES ANYWHERE!**

## '66s ARE HERE!

# Plymouth

**VIP FURY BELVEDERE SATELLITE VALIANT BARRACUDA**

## CHRYSLER

**NEW YORKER '300' - NEWPORT**

**5-YEAR, 50,000 MILE WARRANTY**

**THE INCOMPARABLE IMPERIAL**

**LeBARON CROWN**

WE ARE MEMBERS OF

1433 NO. BROAD ST., HILLSIDE WA 3-1800

**PLAY AWAY FROM TRAFFIC**

WINNER, AAA TRAFFIC SAFETY POSTER CONTEST

**Door Handle Safer In Polara, Monaco.**

The new door handles on the 1966 Dodge Polara and Monaco require a pull inward to unlatch the door.

This design makes it particularly secure against accidental opening of the door caused by a bump of a knee or elbow, or the tendency of a passenger to grasp the nearest thing at hand when reacting under sudden stress.

**NEW TRANSMISSION FLUID**

A new transmission fluid is used in 1966 Dodge Polara and Monaco automatic and three-speed manual transmissions. Its low viscosity makes starting easier, particularly in cold weather.

**It Will Pay You to Check ALLSTATE'S Low Finance Rate Before You Finance Your Next Car**

**You're in good hands with ALLSTATE AUTO INSURANCE**

FOUNDED BY SEARS

**AT 5 POINTS**

**368 Chestnut St.**

**688-5526**

**Union**

9 A.M. to 9 P.M.

**a FRAEBEL BROS. Spectacular!**

# 2 FOR \$27

8.00/8.50 x 13 black tubeless plus tax and two old tires

**PRE-SNOW OFFER!**

**SURE-GRIP** the Low-Priced winter tire with 190 tractor-type cleats that are built deep to bite deep... dig in and pull you through snow like a tractor

A remarkable combination — extra-mileage Tufeyn rubber (toughest ever used in Goodyear tires) and triple-tempered 3-T Nylon cord for strength and resilience. Put on a pair of these great-going Sure-Grip tires and you'll be set for snow storms with traction to spare.

**OTHER SIZES ALSO AT SPECIAL LOW PRICES!**

**NEW INSTANT CREDIT**

For holders of charge plates and national credit cards. No Money Down. Free Mounting.

**BRAKES RELINED** As Low As **\$14.95** MOST AMERICAN CARS

# FRAEBEL BROS.

## TIRE COMPANY

• Shock Absorbers • Wheel Alignment • Brakes • Mufflers

• Wholesale & Retail • • Wheel Balancing On The Car • MU 8-8870

1071 Commerce Ave., Union

HOURS: Daily 8:30 to 5:30; Sat. 'til 1 p.m.

*Figure your own Deal!*

Brand New '66 MERCURY

# \$2399

**ABOVE PRICES INCLUDES:**

**OPTIONAL EQUIPMENT**

Automatic Transmission \$225

Radio \$59

Power Steering \$99

**Standard Equipment**

Heater-defroster, Front and Rear Seat Belts, Padded Instrument Panel, Padded Sun Visors, Side-view Mirror, Backup Lights, Electric Windshield Washer, Emergency Flasher, Deep-loop Carpeting, Mayfair Fabric and Vinyl.

**NO MONEY DOWN**

- NO PAYMENTS TILL DEC.
- IMMEDIATE DELIVERY
- NO INSURANCE REQUIRED
- EASY BANK TERMS

# LICCARDI LINCOLN-MERCURY

**550 N. BROAD ST., ELIZABETH • EL 3-3100**

Open Eves. till 9 • Sat. till 6 P.M.

### Legal Notices

**OFFICE OF THE SECRETARY OF THE BOARD OF ADJUSTMENT**  
Notice is hereby given that the Board of Adjustment of the Township of Springfield, County of Union, State of New Jersey, will hold a public hearing on October 19, 1965 at 8:00 P. M. Eastern Daylight time, in the Municipal Building, Mountain Avenue, Springfield, N. J. to consider the application of Lois Gillece for a variance to the Zoning Ordinance, for side line containing Block 49 Lot 19 located at 24 Center Street, Springfield, N. J. and known as Calendar No. 65-34.

**OFFICE OF THE SECRETARY OF THE BOARD OF ADJUSTMENT**  
Notice is hereby given that the Board of Adjustment of the Township of Springfield, County of Union, State of New Jersey, will hold a public hearing on October 19, 1965 at 8:00 P. M. Eastern Daylight time, in the Municipal Building, Mountain Avenue, Springfield, N. J. to consider the application of William Beyer for a variance to the Zoning Ordinance, for side line containing Block 188 Lot 4 located at 50 Brown Avenue, Springfield, N. J. and known as Calendar No. 65-31.

**OFFICE OF THE SECRETARY OF THE BOARD OF ADJUSTMENT**  
Notice is hereby given that the Board of Adjustment of the Township of Springfield, County of Union, State of New Jersey, will hold a public hearing on October 26, 1965, at 8:45 P.M. (Preceding time) at the Council Chamber in the Municipal Building, Mountain Avenue, Springfield, New Jersey, and then publicly opened and read for the collection, removal and disposal of ashes, garbage, rubbish and general refuse from all properties located in the Township of Springfield.

Specifications, bid forms and questionnaires may be secured from the Office of the Township Clerk in the Municipal Building on or after October 14, 1965, between the hours of 9:30 A.M. to 4:30 P.M., Monday to Friday inclusive.

All bids may be held by the Township of Springfield for a period of 45 days from the opening thereof and the contract will be awarded to the lowest responsible bidder, the right being reserved to reject any or all bids or waive formalities therein.

All bids must be accompanied by a certified check in the amount of \$25,000.00.

By order of the Township Committee.  
ELEONORE H. WORTHINGTON  
Township Clerk  
Spfld. Leader—Oct. 14, 21, 1965. (Fee: \$13.60)



**66**  
The line is mighty fine!

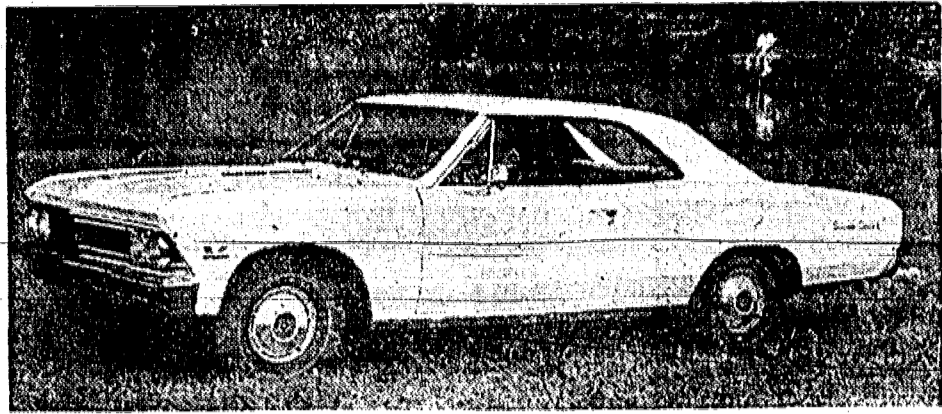

**RECESSED REAR WINDOW** — The 1966 Chevelle Super Sport features a recessed rear window, new radiator grille, simulated hood scoops and the SS-396 identification on the grille. Besides the SS-396, shown above, there are 10 other Chevelle models for 1966. All of the 1966 Chevrolet models are now on display at L&S Chevrolet, Morris and Commerce aves., Union.

# Pontiac Designs New 6 For Tempest, LeMans

According to Charles Nezgood, general manager of Mallon Irvington, 1128 Springfield ave., a new six-cylinder engine, added safety factors and increased reliability are among the many features engineered into Pontiac Motor Division's 1966 models.

He pointed out Pontiac's engineering advancements and announced a new overhead cam engine as standard equipment on all Tempest, Tempest Custom and LeMans models. "Unique in concept and design, the Pontiac overhead cam engine is smoother, has larger output capabilities, increased fuel economy and provides greatly improved ease of servicing," he said.

Most significant in design of this engine, and the first time it has ever been used in domestic automobile industry, is the belt driven overhead cam using a rocker arm and an hydraulic lash adjuster.

Also an industry first for Pontiac is that the new L-6 engine utilizes a neoprene timing belt reinforced with fibre-glass cords. Bore and stroke on the 230 cubic-inch engine are 3.875 inches and 3.250 inches respectively. The standard single barrel carburetor provides 165 horsepower at 4700 rpm. The compression ratio is 9.0:1 and it is available with either manual or automatic transmission.

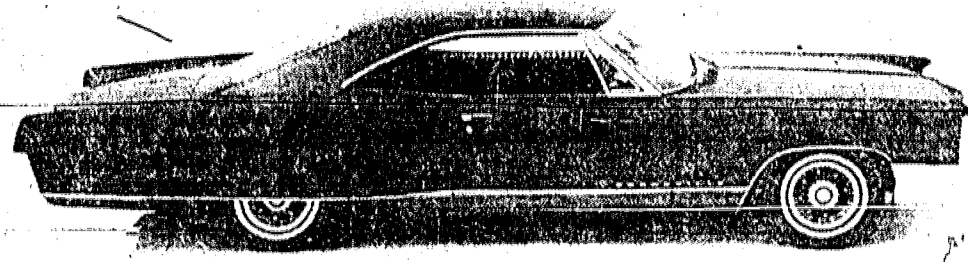

**IMPRESSIVE DESIGN** — This 1966 Bonneville hardtop coupe again represents the styling and engineering offered by Pontiac. Other Bonneville models available are the convertible, four-door hardtop and station wagon. The elegant Brougham is also available as a Bonneville option. All models offer the Pontiac V-8 engine as standard equipment. All 1966 Pontiacs are now on display at Mallon Irvington, 1128 Springfield ave., Irvington.

The new timing belt is installed outside the crankcase and connects the cam, crankshaft and accessory drive sprockets. Tensioning of the belt is achieved through a sliding die cast aluminum accessory drive housing. It contains the fuel pump, oil pump and distributor. Also attached is the oil filter assembly. The entire timing belt drive mechanism is housed within an aluminum die cast cover.

Pontiac also announces it is making available an added performance option, the Sprint option. The Sprint includes a four barrel carburetor with a compression ratio of 10.5:1. The engine is rated at 207 horsepower. It will be available with a three-speed manual transmission fully synchronized in all forward speeds as standard equipment;

with a four-speed, or automatic transmission optional. The new four barrel carburetor is called the "Quadrajel." It features small primary venturi used in conjunction with large secondaries which utilize air valves rather than venturi to control secondary fuel flow. This combination provides excellent low speed operation, at

both part throttle and full throttle. Pontiac's highly-rated V-8 engines both the Tempest 326 cubic-inch option and the 389 and 421 cubic-inch engines available on Pontiac models, have been refined with the emphasis on smoother operation and greater economy.

Variations of the optional Tempest V-8 include a regular fuel two-barrel carburetor engine which delivers 250 horsepower up to a high output engine with four-barrel carburetor and rated at 285 horsepower. The standard GTO engine is 389 cubic-inch, four-barrel carburetor and 335 horsepower. The GTO option is rated at 360 horsepower and has three two-barrel carburetors.

Three basic engines and a complete list of options, with a horsepower range from 256 to 376, are available in the Pontiac line-up.

The standard Catalina and Star Chief power team is a 389 cubic-inch engine with two-barrel carburetor and three-speed manual transmission. All Bonneville and Grand Prix models are equipped with four-barrel carburetor and manual transmission. The standard 2 Plus 2 engine is 421-inch-displacement, four-barrel carburetor and a compression ratio of 10.5:1.

**A FRIENDLY GIANT KILLER?**



JIM

in charge of a wonderful **AUTO LEASING PLAN?**

HOW COME?

SEE JIM



**RICHARDS RAMBLER**

695 Chestnut St.

Union • MU 6-6566

### MOTOR VEHICLE QUESTION BOX

#### QUESTION

Occasionally I see trucks carrying materials that appear to be dangerously loaded in such a manner that the materials are hanging loosely over the side of the vehicle. Isn't this practice illegal?

#### ANSWER

New Jersey Motor Vehicle Law states "that no person shall drive or conduct a vehicle in such condition, so constructed or so loaded as to be likely to cause delay in traffic or accident to man or beast, or be so loaded that the contents or any part thereof shall be scattered in any street."

#### VIBRATION DAMPENER

The engine mounts on the 1966 Dodge Polara and Monaco are "tuned" to make the engine function as a vibration dampener.

FIND IT FAST IN THE

# WANT ADS!

The Fast Place To Look For Anything.

REACH INTO 35,000 OF YOUR NEIGHBORS' HOMES

for	<i>the number to call is</i>	9:15
fast		to
low		4:45
cost		Mon.
results		to
		Fr.
	<b>686-7700</b>	

- IRVINGTON HERALD • VAILSBURG LEADER • UNION LEADER • SPRINGFIELD LEADER
- THE SPECTATOR OF ROSELLE & ROSELLE PARK
- SUBURBAN LEADER OF KENILWORTH
- LINDEN LEADER • MOUNTAINSIDE ECHO

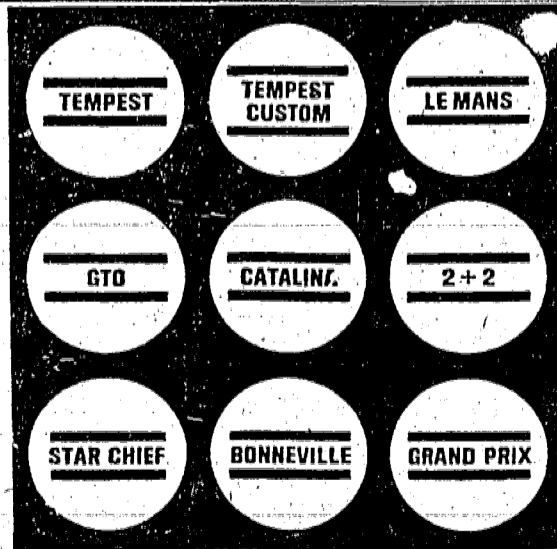

We have them all . . . on display in the East's most magnificent showroom. Take your choice from all models, colors and equipment. You can drive home today in the new 1966 Pontiac or Tempest . . . that's right, IMMEDIATE DELIVERY! All at Mallon Irvington's can't-be-beat **LOWEST PRICES.**

Tempest Le Mans 4-door \* Custom coupe 2-door \* All new Tempest Six Cylinder \* Bonneville Brougham now with three luxurious interiors \* Grand Prix galore \* GTO with so many alternate features you can custom design your own sports car \* Custom Catalinas \* Stunning Star Chiefs \* Beautiful and bountiful Bonneville.

Every Model, Every Style, Every Luxury Feature  
Superior service ★ 24 Month, 24,000 mile guarantee  
Genuine factory accessories ★ No reappraisals

# Mallon

Irvington

1128 Springfield Ave. ESsex 5-9200

OPEN Daily Including Wednesday to 9:30 P. M.

Established 1913; New Jersey's No. 1 Pontiac-Tempest Dealer

Original Home of Mallon Processed Used Cars



**686-7700**  
for **ACTION**

14c per word  
70c  
Per Line For  
All 8 Newspapers  
(Minimum  
4 Lines)



# University Women Hear Delegates' Talks Of Trip

At a recent meeting at Trinity Episcopal Church, Elizabeth, more than 50 members, prospective members and guests of the Elizabeth branch of the American Association of University Women were present to hear about the experiences of three of their associates who attended the International Federation of University Women conference in Brisbane, Australia.

Mrs. Walter Fearn of Roselle, president, and two past presidents, Dr. Mary Armstrong of Union and Miss Elizabeth Wood, accompanied their talks with slides of the country. They discussed the Flying Doctor Station, which provides medical care for people living in the Australian Outback and the I.F.U.W. concerning the problem of the world population explosion.

Operation Head Start, financed by the anti-poverty program, will be discussed at next month's meeting, scheduled Nov. 3 at 8 p.m. in Trinity Church.



MISS NANCY MACHIN

## BETROTHAL TOLD OF MISS MACHIN TO MR. WILLIAMS

James F. Machin of 46 So. 23rd st., Kenilworth has announced the engagement of his daughter, Miss Nancy Machin, to Joseph Louis Williams, son of Mr. and Mrs. Joseph Williams of Maples ave., Springfield. Miss Machin also is the daughter of the late Mrs. Machin.

The bride-elect, who was graduated from Arthur L. Johnson Regional High School—Clark attended Mt. Louis Hair Design, New York City. She is employed by Mr. Alfred Coiffures in Rahway.

Her fiancé, who attended Jonathan Dayton Regional High School, Springfield and Lincoln Technical Institute, Newark, is with the Blue and Gold Co., Union.

## TOPIC OF SERIES: BEEF SELECTION

"Your Turn at the Meat Counter", a three session series sponsored by Home Economics Extension Service and designed to aid the consumer when purchasing beef, will take place on Wednesdays, Oct. 20, 27 and Nov. 3, from 9:30 to 11:30 a.m. in the South Side Fire House, Raritan rd., Scotch Plains.

Miss Anne L. Sheelen, County Home Economics, has announced that the series will emphasize the selection, care, and preparation of beef for family needs.

For further information or registration, the Extension office at 1106 Elizabeth ave., Elizabeth, may be contacted at 333-5000.

## POLISH AUXILIARY COMPLETES PLAN FOR EVENT NOV. 6

The Ladies Auxiliary of the Polish American Club of Union held its regular monthly meeting at McMahon's in Union on the evening of Oct. 5. Mrs. Hector Malo, president, presided.

Mrs. Malo announced that plans have been completed for the dinner-dance to be held at the Knights of Columbus Council Home, Jeannette ave., Union, Nov. 6 at 7:30 p.m. Reservations must be made, and ticket information may be obtained by calling Mrs. Michael Ratushny of 2526 Poplar st., Union.

The members voted to donate a portion of the proceeds from their recent card party to the Theresa Gargalowitz Fund, \$50; and to the Mt. Carmel Guild, \$50 for use in its work with retarded children at St. Joseph's Parish in Roselle.

Serving as hostesses for the October meeting were Mrs. Michael Laucek, Mrs. William Lind, Mrs. John Litwornia, Mrs. Albert Mack, Mrs. Charles Zuzola and Mrs. John Marra. Mrs. Henry Latuski is chairman of hostesses.

PLUMBERS, ATTENTION! Sell your services to 35,000 local families with a low-cost Want Ad. Call 686-7700.

## Suburban Women To Hold Luncheon, Fashion Show

A committee meeting of the Suburban Woman's Club of Union, was held Tuesday at the home of Mrs. John T. Browne, 64 Twin Oaks oval, Springfield, to formulate final plans for the club's luncheon and fashion show scheduled Nov. 6 at the Shaeckmaxon Country Club, Short Hills.

Fashions will be by Cashmere Boutique of Short Hills. Mrs. Browne is chairman and Mrs. Robert Grote, co-chairman. Proceeds will go toward a full three-year nursing scholarship award for a Union High School graduate. Tickets may be obtained from Mrs. Carl Herold, ticket chairman.

A cosmetic demonstration was given by Mrs. Han Metcalf of the Merle Norman Studio, Elizabeth, at the club's recent meeting at the Phoenix Lodge Hall.

Mrs. Charles S. Swindell, president, Mrs. Herold, membership chairman, and Mrs. Willard J. Forman, publicity chairman, attended the Seventh District Fall Conference of the New Jersey State Federation of Women's Clubs at the Caldwell Woman's Club Monday. Mrs. Joseph A. Wargo, state chairman of the

**Storekeeper Course**  
NEWPORT, R.I. — Storekeeper Seaman Apprentice Dale C. Stevens, USN, son of Mr. and Mrs. Roderick B. Stevens of 512 E. Third ave., Roselle, completed a 10 week course of instruction as a Storekeeper recently at U.S. Naval Schools Command, U.S. Naval Supply Schools, Newport, R.I.

**SPECIAL!**  
**BRECK PERMANENT \$10**  
Reg. \$25  
INCLUDES  
**HAIRCUT SHAMPOO SET**  
By Mr. Armando  
All Work Done by Experienced Professionals

**Don's BEAUTY SALON**  
HAIRSTYLING  
1077 Stuyvesant Avenue  
Union, N. J. MU 8-7755

**Your FURS**  
... have a future with ...  
**WOLFF BROTHERS**  
We can restyle your out-of-fashion fur into a new looking coat or jacket... and the cost is surprisingly low.

FEDERAL TAXES OFF  
Save more on New FURS

**DR 9-4145**  
**Millburn Fur Shoppe**  
Wolff Bros.  
315 MILLBURN AVE., MILLBURN

**Announcement**  
**FREE DEMONSTRATION MEETING**  
of the famous  
**DALE CARNEGIE COURSE**

You are cordially invited to attend a FREE Demonstration of the Dale Carnegie Course in Effective Speaking and Human Relations.

**SUMMIT:** Suburban Hotel  
8 P.M. Tuesday, Oct. 19th  
8 P.M. Tuesday, Oct. 26th

**CHATHAM:** Fire House  
Fire House Plaza  
8 P.M. Monday, Oct. 25th  
8 P.M. Wednesday, Oct. 27th

**MOUNTAINSIDE:** Mountain Side Inn  
Route 22  
8 P.M. Tuesday, Oct. 19th  
8 P.M. Tuesday, Oct. 26th

**10 WAYS THE DALE CARNEGIE COURSE WILL HELP YOU**

- New Self-Confidence and Poise
- Speak Effectively
- Sell Yourself and Your Ideas
- Be Your Best With Any Group
- Remember Names
- Think and Speak on Your Feet
- Control Fear and Worry
- Be a Better Conversationalist
- Develop Your Hidden Abilities
- Win That Better Job, More Income

**MANY LARGE COMPANIES USE THE DALE-CARNEGIE-COURSE to develop the LEADERSHIP ABILITY of their employees.**

**DALE CARNEGIE COURSES** Presented by: LEADERSHIP & SALES TRAINING INSTITUTE, N.J.  
Box 1345 Plainfield, N.J. Phone: 753-9356

You Can Find  
**BURIED TREASURE**  
in Your Own Home

Just take a short trip from your basement to your attic for the big payoff! You'll find no-longer-needed appliances, furniture, and other household goods that you can convert into CASH IN A HURRY with an inexpensive classified ad.

Your ad will appear automatically in 8 suburban newspapers in nearby Union and Essex County communities — reaching more than 35,000 families.

Cost is low... only 14c per word with a maximum charge of \$2.80. All you have to do is pick up the phone.

Call 686-7700 Ask for Classified

**GRAND UNION SUPERMARKETS**

**JIMMY DURANTE SAYS:**  
"Food is a Bargain"  
Less than 1% of each dollar is spent for food... lowest of any country in the world!

**UNOX IMPORTED CANNED HAMS 2.99**

**FRESH - LARGE CHOWDER CLAMS 49c**  
**FRESH - STORE SLICED HALIBUT STEAKS 79c**

**VERY FINE APPLESAUCE 4.99**

**GREEN GIANT WAX BEANS 5.99**  
**BETTER CROCKERS DINNERS 2.85**  
**SUNSHINE COCONUT MACAROONS 45c**

**LOW SUBS ACTIVE ALL 59c**

**HUNT'S OR CONTADINA TOMATO PASTE 4.49**  
**YUBAN COFFEE 9.135**

**GREEN GIANT-WHOLE GREEN BEANS 4.99**

**GRAND UNION PEANUT BUTTER 69c**  
**JESSICA STRAWBERRY PRESERVES 39c**  
**BLUE BOMBET MARGARINE 29c**

**ALL VARIETIES-RAGU SPAGHETTI SAUCE 59c**

**GRAND UNION SPAGHETTI, SPAGHETTI VENEZIA 1.19**  
**DEL MONTE-FRESH TOMATOES 3.79**

**Coffee Sale!**  
**MAXWELL HOUSE CHASE & SANBORN EHLER'S OR SAVARIN 79c**

**Canned Vegetable Sale!**  
**HOMESTEAD CUT GREEN BEANS 6.89**  
**HOMESTEAD CUT WAX BEANS 6.89**  
**HOMESTEAD CORN CREAM STYLE 6.89**  
**HOMESTEAD GREEN PEAS 6.89**  
**HOMESTEAD TOMATOES 6.89**

**SERVE YOUR FAMILY THE BEST...**  
**Save Cash AND GET Blue Stamps, Too**  
**BEEF SALE**

**SIRLOIN STEAK 89c**  
**PORTERHOUSE STEAK 99c**

**BONELESS STEAKS 99c**  
**CUBE (TOP BEEF CHUCK) CHICKEN (BEEF CHUCK) LONDON BROIL (BEEF CHUCK) COLICKE or BUTTER (BEEF CHUCK) SHOULDER (BEEF CHUCK) GROUND ROUND 99c**

**BONELESS STEAKS 99c**  
**ITALIAN SAUSAGE 79c**  
**SAUERKRAUT 17c**  
**SMOKIES 79c**

**BONELESS ROASTS 99c**  
**GRAND UNION FRANKS 65c**  
**GRAND UNION BUTTER 79c**

**For the Freshest Fruits & Vegetables**  
**BROCCOLI 29c**  
**GRAPEFRUIT 6.49**  
**HOTEL BAR BUTTER 69c**

**SAVE 29c**  
**MOUTHWASH LISTERINE 69c**

**Easy to Prepare Frozen Foods**  
**TIP TOP, SENeca or LIBBY FRUIT DRINKS 12.98**

**75 extra bonus STAMPS**  
**PUMPKIN PIE**

**SAVE \$1500**  
**WEST BEND TEFLON COOK & BAKEWARE**  
**AMERICAN HERITAGE 49.99**

UNION — 5 Points Shopping Center at Chesnut St. — Open late Thurs. - Fri. & Sat. 'til 9 p.m. OPEN SUNDAY 9 A.M. to 2 P.M.  
SPRINGFIELD — General Greene Shopping Center, Morris & Mountain Ave. — Open Monday thru Thursday, 9 a.m. to 9 p.m., Friday 9 a.m. to 10 p.m., Saturday, 8 a.m. to 9 p.m., Sunday, 9 a.m. to 6 p.m.  
Visit your Triple-S Redemption Center, Madison Shopping Center, Main & Dwyer, Madison. Open Fri. 'til 9 p.m. All Redemption Centers closed Mondays.



## Miss Terry Wed Tuesday To Navy Medical Officer



Myra Joan Terry, daughter of Mr. and Mrs. Jules Terry of 27 Shelley rd., Springfield, was married Tuesday to Dr. Errol C. Meisner, son of Mr. and Mrs. John Meisner of 259 Weequahic ave., Newark.

Dr. Joachim Prinz officiated at the ceremony at Bow and Arrow Manor in West Orange, where a reception followed.

Mrs. Maurice Freedman, sister of the bride, served as matron of honor. Carol Billet served as maid of honor.

Kenneth Meisner, brother of the groom served as best man. Ushers were Clifford Terry, brother of the bride, Dr. Robert Keener, Dr. Raymond Schwartz, David Schrieber, Alan Hatoff and Howard Hatoff.

Mrs. Meisner, who was graduated from Jonathan Dayton Regional High School and the Laboratory Institute of Merchandising, was associate fashion director for Coro Jewelry, New York.

Her husband was graduated from Weequahic High School, Temple University and Temple University School of Medicine, where he was a member of Phi Delta Epsilon, medical fraternity. He completed his internship at the Newark Beth Israel Hospital and was commissioned a lieutenant in the U.S. Navy. He served one year in Okinawa and Viet Nam.

Following a honeymoon trip to Bermuda, the couple will reside in Jacksonville, Fla. for the remainder of Dr. Meisner's tour of duty.

## SISTERHOOD SETS SOCIAL EVENING

The Sisterhood of Temple Beth Ahm, Springfield, will sponsor a social evening for new members at the home of Mrs. Sam Greenfeld, 18 Berkeley rd., Springfield, membership vice-president, on Oct. 25 at 8:30 p.m. The program was announced by Mrs. Rudolf Bamberger, president.

## AUTHOR TO SPEAK BEFORE MEETING OF CHURCH GROUP

Robert C. Allen will be the guest speaker at the Oct. 20 meeting of the Evening Group of the First Presbyterian Church, Springfield, at 8:15 p.m. in the Presbyterian Parish House.

Allen is the author of the book, "Union Yesterday and Today," which deals with the history of this area from the time of the Lenape Indians to the Revolutionary War. He will discuss more specifically the role which Springfield played in the history of this time. He will illustrate his talk with colored slides.

Allen, a resident of Berkeley Heights, is a sixth grade teacher in the Battle Hill School, Union. He is a graduate of Rider College and earned his masters degree at Newark State College. He is a member of the First Baptist Church, Union, where he is a deacon, and assistant superintendent of the Sunday school.

## CLUB ADDRESSED BY ITS DELEGATE TO ANNUAL EVENT

Nancy Mumford, daughter of Mr. and Mrs. Leroy Mumford, 951 S. Springfield ave., Springfield, spoke before the Woman's Club last Wednesday at its general meeting.

She was selected to attend this year's Citizenship Institute for Girls as the representative of Jonathan Dayton Regional High School and the Springfield Woman's Club. The New Jersey State Federation of Women's Clubs sponsors the Citizenship Institute each year at Douglass College in New Brunswick.

Miss Mumford related the meaning of good citizenship, the goals of women in today's business world and the high moral code which should be followed not only by mothers but by working women. She said she enjoyed her week's stay and hopes to return there in the fall to start her college course.

After the business meeting, Mrs. Florence Temko spoke about the Japanese art of paper folding called "Origami." The women of the club participated in making swans and boxes to take home.

## 163 Attend Foothill's Party; Members Model Fashions

One hundred and sixty-three people attended the luncheon and fashion show held recently at the Shackamaxon Country Club under the sponsorship of the Foothill Club of Mountainside.

Club members served as models for the fashions from Jalm and Co. of Millburn and Morristown. Models included Mrs. Robert Carlson, Mrs. Angelo Di-Georgia, Mrs. Robert Rurr, Mrs. Garrett Wishbow and Mrs. Arthur Zahorwitz. Mrs. L. O. Brown was chairman of the program.

Mrs. John Suski welcomed eight new members. They were introduced by Mrs. Fred Schoemer. Flower arrangements were



## MISS DEBORAH DAVISON ENGAGED; PLANS AUGUST WEDDING

Mrs. Dorothea Davison of 1287 Wood Valley rd., Mountainside, and A. V. Davison of Oldwick announce the engagement of their daughter, Deborah Ann, to Kenneth Candiotti, son of Mr. and Mrs. Louis Candiotti of New Providence.

Miss Davison is a graduate of Governor Livingston Regional High School, Berkeley Heights, and Berkeley Secretarial School in East Orange. She is employed by Chubb & Son, Inc., Short Hills.

Mr. Candiotti, an alumnus of New Providence High School, is employed by Barnes Chevrolet, Summit. An August wedding is planned.

## Wesleyan Service Guild Will Hear Preacher Talk

Miss Ione Lombardi, preacher of the Springfield Emanuel Methodist Church and retired Newark School teacher, will speak on "The House We Build" before the Wesleyan Service Guild of the church on Tuesday at 8 p.m.

Following the program and a business meeting conducted by

## Evans-Ellis Nuptials Among Events Of Weekend: Couple To Live In Penna.

Miss Susan Mary Ellis, daughter of Mr. and Mrs. Frank J. Ellis, of Baltusrol ave., Springfield, and Bruce W. Evans Jr., son of the Rev. and Mrs. Bruce W. Evans, of Tower dr., Springfield, were married Saturday afternoon in First Presbyterian Church, Springfield. The bridegroom's father, pastor of the church, officiated at the ceremony that was followed by a reception at the Fortnightly Club of Summit.

Given in marriage by her father the bride was attended by Mrs. John R. Pucci, of Union, as matron of honor. Bridesmaids were Miss Janet Evans, sister of the bridegroom, and Miss Mary Lou Daly, Mariann Davis was flower girl.

David R. Lord served as best man and ushers included T. Allen Schneider, L. Sanders Smith, Richard F. Johnson and Arthur P. Ciompi.

The couple are honeymooning in Cape Cod. They will make their home in Velleuve, Pittsburgh, Pa. The bride is a graduate of Irvington High School, Keystone, Junior College and Upsala College. Her husband is a graduate of Pingry School and Lehigh University.



MRS. BRUCE W. EVANS JR.

## Showers For Mrs. Evans Precede Recent Nuptials

Several recent surprise bridal showers honored Mrs. Bruce W. Evans Jr. of Springfield. Mrs. Evans, who is the former Susan Ellis, daughter of Mr. and Mrs. Frank J. Ellis of Baltusrol ave., Springfield, formerly of Irvington, was feted by Mrs. Byron A. Bell of Maplewood and Mrs. W. T. Harper Jr. of Union at Mrs. Bell's home. Guests arrived from Union, Irvington, Springfield, Maplewood, Martinsville, Scotch Plains, Short Hills and Garwood. A bridal shower was given

Sept. 10 by Mrs. John Buccell of Union ave., Union, matron of honor.

Mrs. James Evans of Scranton, Pa. and Mrs. Raymond Davis, of Neptune, aunts of the couple, entertained at a luncheon for 25 guests at the Axton in Florham Park, Oct. 2.

The Rev. and Mrs. Bruce Evans, parents of the groom, were hosts at a rehearsal dinner at Stauffer's in Millburn last Friday. Mrs. Evans is pastor of the First Presbyterian Church in Springfield.

The bride was married to Bruce W. Evans Jr. last Saturday.

## Christian BPW Founder Will Speak At Luncheon

Mrs. Helen Duff Baugh, founder and national chairman of the Christian Business and Professional Women's Councils, will be the principal speaker at next

Wednesday's luncheon meeting of the Summit area Christian Women's Club. The meeting will open at 11:30 a.m. in the Hotel Suburban, Summit.

A representative of the City Co. of New York City will speak on "A Fragrance For You." Entertainment will be provided by Miss Louise Bouch of East-Orange, a soprano.

Mrs. Melville Beaumann of Hidden circle, Mountainside, will be the hostess chairman. Mrs. Richard McDowell of Walnut ave., Mountainside, is book club chairman and Mrs. A. F. Sterzinger of 280 Bridge path, Mountainside, is co-chairman of publicity.

Reservations for the luncheon may be made with Mrs. David Ewing of Fanwood, 889-1823. Child care will be available for children aged three to five.

The Summit area branch of the Christian Women's Clubs of America, a non-sectarian group of homemakers, meets the third Wednesday of each month for luncheon at the Hotel Suburban. The group has no formal membership and no dues.

## BAPTIST SOCIETY SLATES TALK BY MISSION LEADER

Mrs. Carol O. Morong, formerly vice-president of missions for the N. J. Baptist Women, will be the guest speaker at next Thursday's meeting of the Woman's Mission Society of the First Baptist Church of Westfield.

The speaker, who returned recently from a five months' tour of Baptist mission stations throughout the world, will speak on "I've A Story To Tell." The meeting will open with a White Cross workshop at 10 a.m. A luncheon and the program will follow.

Mrs. Henry Holly will be in charge of devotions. Luncheon will be served by Circle 2, under the leadership of Mrs. William Van Blarcom. Mrs. Lewis Hampton will preside at the meeting.

## PARTY DATE SET FOR B'NAI B'RITH GIRLS' CHAPTER

The Springfield Chapter of B'nai B'rith Girls will hold a "Gala Home Party" at Temple Beth Ahm from 2 to 4:30 p.m. on Sunday, Oct. 24.

B'nai B'rith Girls' chapters from neighboring towns have been invited, as well as girls in Springfield not yet in the chapter.

Refreshments will be served, and there will be door prizes. Sue Blackman at 376-4978 and Hazel Zuker at 376-4439 may be contacted for more information.

## WOMEN'S GROUP TO ATTEND LUNCH NEXT WEDNESDAY

The Women's Society of Christian Service of the Springfield Emanuel Methodist Church will attend the annual fall luncheon Wednesday of the Women's Auxiliary of the Goodwill Industries of New Jersey. The affair will be held in First Methodist Church, Summit.

Mrs. Daisie Menzie (376-0349) ticket chairman for the affair, said that she may be contacted for reservations. The Rev. John M. Infanger Jr. will be speaker. The Christian Service Group's fall hat and cake sale will be held from 11 a.m. to 8 p.m. on Friday, Oct. 22. A snack bar will be open all day, it was announced.

## PTA AT WALTON PLANS MEETING, LISTS DONATIONS

The PTA of the Edward Walton School, Springfield, will meet briefly Monday at 8 p.m. in the school auditorium. The business session will precede a joint panel discussion program to be offered at 8:30 by groups from all Springfield schools. Topic will be "Growing Up Socially, Morally and Emotionally."

The Walton PTA this week announced that it has presented two television sets to the school, purchased with profits from the annual fair held last spring. The PTA has also presented "The Encyclopedia of Art" to the school library, in memory of Mrs. Harry Wemishner.

# Kempler shoes

You can be SURE your baby will be expertly fitted at Kempler's

- Our fitters are carefully trained, with years of experience
- We're proud of our reputation for the great care given each little foot
- Every fitting is carefully supervised
- We carry a large and complete range of sizes to insure the most precise fitting

from 5.98 widths B to EEEE

Did you know? We carry a tremendous in-stock selection of all types of corrective footwear prescribed by doctors.

IRVINGTON 1055 Springfield Ave. Essex 2-8367	UNION 996 Stuyvesant Ave. Murdock 8-8367	LIVINGSTON 25 W. Northfield Road WYman 2-8353
--	--	---

Irvington & Union Open Mon. & Fri. Nights, Livingston Open Fri. Night

## THE FLOOR SHOP

EST. 1934

"QUALITY AT A COMPETITIVE PRICE... TRY US"

Large Selection

# AREA RUGS

Cottons, Nylons, Wools, Acrylics

9 Shapes • Unlimited Sizes

from \$5.95

540 North Ave., Union (Near Morris Ave.)

Open Mon., Wed., Thurs. to 9

EL 2-7400

Park in our lot adjacent to building

- Carpets
- Linoleum
- Tile

## FIRE PREVENTION TOPIC FOR GROUP OF CLUB WOMEN

Captain John Hershey of the Fire Department presented a program on fire prevention at a recent meeting of the American home department of the Woman's Club of Mountainside.

A film, "Your Clothing Can Burn," was shown to the group as part of the local department's observance of Fire Prevention Week.

In a talk which followed the film, Captain Hershey stressed the necessity for taking fire prevention steps in the home. He reminded his listeners that it is much less costly to prevent a fire than to try to control one.

Mrs. Donald Hancock of Summit lane was hostess for the evening. The department chairman, Mrs. Charles Beecher, reviewed plans for the coming season.

## GAUDINEER PLANS VISITATION NIGHT

The next Florence M. Gaudineer Parent-Teacher Association meeting will be on Nov. 8 at 7:30 p.m. This new date was made necessary by a conflict on the school calendar.

After a short business meeting, the parents will proceed to a schedule of classroom visitations at which time the teachers will explain the work being done by their students.

## SISTERHOOD SETS BUFFET SUPPER FOR WEDNESDAY

The Sisterhood of Temple Beth Ahm will hold its annual buffet supper and card party at 7 p.m. Wednesday at the temple in Springfield.

Mrs. Wallace Callen, chairman for the event, will be assisted by Mrs. Stanley Wyma, Mrs. Lee Liehter and her staff. They will prepare the meal. Mrs. Joel Kaplan, ticket chairman, has announced that tickets will be sold only in advance of the evening. A few tickets are still available and can be obtained from Mrs. Kaplan at 376-3171.

Also assisting the chairman are Mrs. Milton Wildman, Mrs. Jules Wasserman, Mrs. Irving Epstein, Mrs. Nahum Gershin, Mrs. Daniel Rosenthal, Mrs. Sid Piller, Mrs. Martin Shindler, Mrs. Lester Elias, Mrs. Arthur Kesselhaut and Mrs. Edward Kurtzer.

## HUSBANDS TO SEE WHY WIVES WORK IN DEBORAH UNIT

A car caravan of Suburban Deborah League members and their husbands will visit Deborah Hospital in Browns Mills on Sunday. The group will leave from Echo Plaza Shopping Center in Springfield at 1:30 p.m.

This is the first "Mister Meet Deborah" tour designed to show husbands just what their wives are working for. They will have a guided tour through the hospital, where they will see all the new and improved equipment that enables detection and correction of tuberculosis, operable heart disease and allied ailments of the chest, at this free non-sectarian institution.

Persons interested in joining the caravan may contact Mrs. Herman Greenberg at MU 8-3587 for additional information. Serving on her coordinating committee is Mrs. Sherwin Goodman of Twin Oaks Oval, Springfield.

## Mixed Bowlers

There is still room for additional couples to bowl Thursdays at 9 p.m. at Echo Lanes, it was announced this week by the Springfield Mixed Bowling League. Details are available from Thelma Ottenstein at 376-0716.

Silversmiths  
**Silver Plating & Repairing**  
Tableware - Flatware & Holloware

Antiques  
Restored & Refinished

**FRESCO**  
Silver Company  
ES 1-4600

Now Located At  
500 CHANCELLOR AVE.  
IRVINGTON

Mixed Bowlers

There is still room for additional couples to bowl Thursdays at 9 p.m. at Echo Lanes, it was announced this week by the Springfield Mixed Bowling League. Details are available from Thelma Ottenstein at 376-0716.

## TEMPLE SLATES PROGRAM FOR WEIGHT LOSERS

A program entitled "Weight Watchers" will be held by the Sisterhood of Temple Shavey Shalom, Springfield, according to Mrs. Saul Seneper, chairman. Starting date will be announced soon, she said.

"These meetings, which will be held in response to popular demand by experienced and well informed leaders, have proven to be successful many times in correcting weight problems. One need not be a member of the temple to join this group," she said.

For reservations or further information women may call Mrs. Seneper at DR 9-9136.

They Saw...  
They Liked...  
They Borrowed.

FROM  
**Greslmont S & L**

SPRINGFIELD DR 6-5040  
MOUNTAINSIDE  
Echo Plaza Shopping Center DR 9-6121

They Saw...  
They Liked...  
They Borrowed.

FROM  
**Greslmont S & L**

SPRINGFIELD DR 6-5040  
MOUNTAINSIDE  
Echo Plaza Shopping Center DR 9-6121

## WEDDING Invitations

ASK FOR  
*Forever Yours*  
NATIONAL

- INVITATIONS
- ANNOUNCEMENTS
- ACCESSORIES

You may select your needs with confidence as to quality and correctness of form.

- COMPLETE SELECTION
- PROMPT DELIVERIES

# ROLAND DRUGS

777 Mountain Ave.  
Springfield 379-2244  
Open Sun. 'til 9 p.m.

# RAU

THOUGHT FOR THE WEEK

Fret not thyself, it tendeth only to evil doing. (Psalm 37:8)

**CHANGE OF PACE MEAT SPECIALS!**

BONELESS CHUCK ROAST **79<sup>c</sup> lb**

GENUINE SPRING RIB LAMB CHOPS **99<sup>c</sup> lb**

BABY CHOPS ONLY 1.19 lb.

FRESH SPARE RIBS **59<sup>c</sup> lb**

TRIMMED LAMB FOR STEW **49<sup>c</sup> lb**

SERVE RAU'S CHOPPED CHUCK! **WHY?**

Because Rau uses only pure chopped chuck of top graded meat. No extra fat to give you added weight and waste. Find out for yourself... stop in, today!

**ALWAYS FRESH PRODUCE**

FLORIDA GRAPEFRUITS **2<sup>F</sup> 29<sup>C</sup> R**

D'ANJOU PEARS **19<sup>c</sup> lb**

CRISPY GUKES **5<sup>c</sup> ea**

# RAU

QUALITY MEATS AND PRODUCE

SPRINGFIELD: 763 Mountain Ave. DR 6-5505

UNION: 956 Stuyvesant Ave. MU 8-8622

Open Daily to 6 p.m. Friday nites 'til 9

FREE DELIVERY... of course!



# Synopsis Of Minutes Of Freeholders

**REGULAR MEETING OF THE BOARD OF FREEHOLDERS**  
**CHOSEN FREEHOLDERS**  
**REGULAR MEETING HELD**  
**SEPTEMBER 2nd, 1965**

Regular Meeting of the Union County Board of Chosen Freeholders was held at the Court House Annex, Elizabeth, New Jersey, September 2nd, 1965, at 9:00 P.M.

Director Moore presiding. Roll call of the following members: Mayor, Freeholders Caldwell, Cuchie, Donohue, Osborne, Stenmer, Tiller, Ulrich, Wilusz and Director Moore. Also present: Asst. County Attorney Higgins, Treasurer Bailey, Supt. of Road, Tompa, Clerk of Board Rabig and Deputy Clerk Ellison.

Freeholder Caldwell made a motion that the minutes of the meeting of August 24, 1965, be approved, which was duly seconded by Freeholder Tiller. Roll call showed 8 Members voting in the affirmative and 1 Member, Freeholder Donohue voting in the negative.

**COMMUNICATIONS**

Following communications received and referred to:

**DEPARTMENT OF PUBLIC HEALTH & WELFARE**

Board of Managers of John E. Rummels Hospital, enclosing resolutions with reference to the Medical Staff members at the Hospital.

**DEPARTMENT OF PUBLIC WORKS**

Joseph Allan, Architect, recommending the acceptance of the work of Air Con. Inc., prime contractor for the Union County Court House Expansion Program, and recommending final payment of \$4,546.70, 60 days after approval of the Department of Public Health & Welfare, calling our attention to the Air Pollution Control Code and a violation which occurred on designated streets during the Department of Public Works.

**ROADS & BRIDGES**

Call attention to the condition of the sewer in front of her home at 812 Grandview Hill Road, Elizabeth, N.J.

Division of Motor Vehicles, advising approval of an Ordinance to prohibit parking on designated streets during designated hours in the Borough of Roselle, subject to certain conditions.

Boro of Newark, enclosing resolution certifying possession of the necessary easements for the construction of a culvert at Floral Avenue.

**AND FILED**

Civil Defense and Disaster Control, enclosing check from the Dept. of the Interior for \$2,200.00.

Board of Chosen Freeholders of the County of Cape May, enclosing resolution requesting the Board of Education of Rutgers University to dismiss any person or persons who is not in full compliance with our county and our way of Government.

Hon. Richard J. Hughes, Governor, thanking us for forwarding to him a copy of our resolution relative to several bills and advising that if there bills presented to him by the Legislature, he will give our endorsement of the same careful consideration in his study of the measures.

Department of Education of Trenton, acknowledging receipt of our resolution, adopted Aug. 3, 1965, and a copy of the report and advising by letter these to the State Board of Education on Sept. 8th, 1965, with the recommendation that the Dept. of Education proceed to make an independent study, as required by statute.

Dept. of Finance & Purchases, advising of bids received for concrete foundation for the Road Dept., and based on the recommendations of the Consulting Engineer, recommending acceptance of the bid of Dr. Cicco Bros. Construction Co., in the amount of \$1,895.00.

**DEPARTMENT OF PUBLIC HEALTH & WELFARE**

Leslie M. Dennis & Sons, Architects, advising that the work performed by Green Iron Works on installing fire escape on the Children's Building at the John E. Rummels Hospital, has been satisfactorily completed and recommending final payment after 60 days of acceptance.

Report of the Dept. of Roads and Bridges recommending that the Board enter into an agreement with the City of Rahway for the improvement of Ross street from 1st Avenue to the Clark Township Line.

Report of the Dept. of Roads and Bridges, advising that the Board requested the County to make contribution for a portion of the cost of the proposed widening, curbing, drainage and related work for the improvement of the intersection at E. Front St. and Leland Avenue and recommending this work be done.

Report of the Dept. of Roads and Bridges, advising bids received for the construction of a new bridge on Plainfield Avenue, near Madison Avenue, in the City of Rahway, and recommending the acceptance of the lowest bid.

**LATE COMMUNICATIONS**

Union County Safety Council, recommending that the State Highway Dept. and the Board of Freeholders, without delay, recheck overhead clearances of the State roadways under three separate jurisdictions to make certain that the overhead clearance is accurate and legible and that advance warning signs be placed so as to warn of those heights, referred to the Dept. of Roads and Bridges.

Division of Motor Vehicles, advising that approval of the ordinance establishing speed limits for both directions of traffic along various roadways in the City of Summit will be held in abeyance pending completion of their inspection of the signs, referred to the Dept. of Roads and Bridges.

Philip Dean Cohen, advising that the Senate Committee will have a hearing on Wednesday, September 8th, 1965, at ten A. M., at the Assembly Chambers, State House, Trenton, relative to Resolution No. 3 of the Senate creates a special committee to determine the advisability of providing for the establishment of a public defender system in the several counties.

Township of Clark, enclosing resolution, favoring the return of the sole power to the municipalities to regulate traffic on other than County and State Highways, referred to Dept. of Roads & Bridges.

Robert L. Sheldon, of Roselle Park, enclosing Ordinance to regulate the speed of vehicles along South Avenue, from the Cranford Township Line to the Westfield Township Line, in the Boro of Garwood, was referred to the Dept. of Roads & Bridges.

John E. Rummels Hospital, advising that the Dept. of Institutions and Agencies has revised the maximum allowable rates that a chronically ill recipient of public assistance may pay for patient care in a public medical institution from \$242.50 to \$275.00 per month, referred to Dept. Public Health & Welfare.

John E. Rummels Hospital, advising the Board of Managers adopted a resolution approving the work performed by Green Iron Works on the fire escape at the Children's Building, was referred to the Dept. of Public Health & Welfare.

Chairman, Dept. of Finance and Purchases, advising of bids received for the construction of a new bridge on Plainfield Avenue, near Madison Avenue, in the City of Rahway, and recommending the acceptance of the lowest bid.

**NEW BUSINESS**

**HEARING ON BOND ORDINANCE**, File #100-10000, recommending the Board of Freeholders appropriate the sum heretofore appropriated to the Board of Education of the Vocational Schools of the County of Union, etc.

Freeholder Stenmer for Dept. of Finance & Purchases, adopting \$470,000. In addition to the sum heretofore appropriated to the Board of Education of the Vocational Schools of the County of Union, etc.

Freeholder Stenmer for Dept. of Administration & Public Affairs, approving salary increase for various employees on their anniversary date.

Freeholder Stenmer for Dept. of Public Property, accepting work of Air Con. Inc., one of the contractors for the Union County Court House Expansion Program, and authorizing final payment after 60 days from date hereof in the amount of \$4,546.70.

Freeholder Stenmer for the Dept. of Finance & Purchases, adopting \$5,600, from Capital Account 650/320-1 to 650/350.

Freeholder Tiller for Dept. of Roads & Bridges, resolving that the County contribute to the City of Rahway, the sum of \$12,000 for the cost of the installation and construction of the concrete curbs, drainage, curbing and related work for the improvement of the intersection at E. Front St. and Leland Avenue, and recommending this work be done.

Freeholder Tiller for Dept. of Roads & Bridges, authorizing the construction of a new reinforced culvert bridge, etc., on Ross street from the Grandview Ave. to the Clark Township Line, in the City of Rahway.

Freeholder Tiller for Dept. of Roads & Bridges, accepting low bid of J. J. Reid, Contractor, of West Chester, N. J., for the construction of a new bridge on Plainfield Avenue, in the City of Rahway, for \$29,716.00, and authorizing Director and Clerk to execute agreements covering same.

Freeholder Tiller for Dept. of Roads & Bridges, accepting bid of Dr. Cicco Bros. Construction Co., of South Orange, N. J., for furnishing concrete foundation for the Road Dept. Radio System, for the sum of \$1,895.00, and authorizing Director and Clerk to execute agreements covering same.

Freeholder Ulrich for Dept. of Public Health & Welfare, accepting work of Green Iron Works for the fire escape for the Children's Building at the John E. Rummels Hospital, and authorizing final payment of \$1,700.00 sixty days from date hereof.

Freeholder Ulrich for Dept. of Public Health & Welfare, approving minimum rate for the non-tubercular patients at the John E. Rummels Hospital for Chest Diseases, in the sum of \$275.00 per month, effective Sept. 1, 1965.

Freeholder Caldwell for Committee of the Whole, extending sincere best wishes and congratulations to John Revetti, a Reporter for the Plainfield Courier News, who is leaving said newspaper.

Freeholder Stenmer for Dept. of Finance & Purchases, approving bills, as set forth, for payment.

Freeholders Cuchie and Donohue spoke about the appointment of a Supt. of Public Works.

Mayor William J. Ahern of Kenilworth addressed the Board with reference to the Children's Building at the John E. Rummels Hospital, where, until recently, he placed retarded children. He pointed out there is a great need in Union County for hospital beds, and a particular need for facilities for the chronically ill, and asked that this Board consider seriously utilizing this section for the chronically ill.

Mayor Ahern also spoke with reference to Route 278.

Freeholder Ulrich said the work at the Children's section was done with out the knowledge that the children could be cared for elsewhere. He pointed out that the recent opening of a State Institution for retarded children in Woodbridge was largely responsible for space becoming available to release the children. He pointed out that the work was justified to insure safety for the young patients and that studies are being made for future use of Rummels facilities.

Freeholder Tiller pointed out that this Board passed a resolution with regard to Route 278, and stated that every member of this Board is definitely opposed to it.

Mr. Frank L. Todd, Zone Sales Manager of Motorola Communications & Electronics, Inc., and Mr. James J. Brown, District representative of General Electric, appeared before the Board and spoke with reference to the specifications for the Police Radio Network and Freeholder Wilusz made a motion that this Board meet with Mr. Nordheimer, Mr. Todd and Mr. Brown to discuss the matter. This motion was duly seconded and on roll call unanimously adopted.

There being no further business to be considered at this time and upon motion of Freeholder Osborne duly seconded by Freeholder Cuchie, Director Moore declared the meeting adjourned.

John E. Rummels Hospital, advising that the minutes and tape recording on file in the office of the Clerk of the Board, Court House, Elizabeth, New Jersey.

Next Regular Meeting will be held on Thursday, September 16th, 1965, at 11:00 A. M.

CHARLES E. RABIG, JR.  
 CLERK OF THE BOARD

# Author To Speak At First Meeting Of Organization

Dr. Ernest Siegel, author of the book "Helping the Brain-Injured Child," will be the featured speaker at the first meeting of the Union County Association to Aid Children With Learning Disabilities Tuesday evening in the Westfield Community Center.

The organization, which has recently been formed, will also hear reports on recreational and other programs for pre-school, elementary and secondary school children.

Earlier this year, the group was responsible for establishing of Camp Union, a four-week camping program for children with learning disabilities. Advisor to the group is Dr. Edward LaCrosse, head of the Department of Special Education at Newark State College.

Residents of the following municipalities may obtain further information by calling these representatives of the organizations: Springfield, Union and the Roselles — Irving Dickman, BR 2-5671; and Linden — Mrs. Herbert Weiss, WA 5-4712.

# Revoked List Driver

Major Stewart, 26, of 36 Valley St., Union, was brought to headquarters Sunday for driving on the revoked list. He was released in \$300 bail and will be heard in court before Union Magistrate George L. Lombardi next Wednesday night.

# Candidates' Sessions To Attract 11 Rivals

Most of this year's candidates for the State Legislature from Union County have accepted invitations to speak at a public meeting next Tuesday at Union Junior College, Cranford.

The meeting is being sponsored by the Union County Council of the League of Women Voters. Mrs. Henry C. Dearborn of Summit will be the moderator.

The county's two Democratic candidates for the State Senate, Mildred Barry Hughes of Union and William J. Hourihan of Elizabeth, will be on hand.

State Senator Nelson F. Stangler, Republican from Union, will be unable to attend. The League has received no commitment from the other GOP candidate for the Senate, Assemblyman Peter J. McDonough of Plainfield.

Assembly candidate Lorca "Rip" Collins of Summit, Republican, also has said he will be unable to attend. All of the other Assembly candidates have announced that they will speak at the UJC forum. They are:

Republicans — Philip Del Vecchio of Springfield, Frank X. McDermott of Westfield, William M. Weaver of Rahway and Nicholas St. John LaCorte of Cranford.

Democrats — Henry F. Gavan of Linden, Robert E. Henderson of Rahway, Joseph J. Higgins of Elizabeth, John R. Weigel of Elizabeth and George G. Woody Jr. of Roselle.

Each candidate will be allowed a four-minute statement of general aims, followed by two

# Weight Watchers Set For Temple

Mrs. Saul Sneper, chairman, has announced that the Sisterhood of Temple Sharey Shalom, Springfield, will sponsor the "Weight Watchers" meetings at the temple, 78 So. Springfield ave., Springfield at a date to be announced. Additional information may be obtained by calling Mrs. Sneper at DR 9-9136.

The sisterhood bowling league began its third year at the Echo Lanes, Rt. 22, Mountainside at 1 p.m. Tuesday. Co-chairmen Evelyn Rubinfeld and Shirley Rothenberg have announced that openings for bowlers, experienced or beginners, are still available for members and non-members of the temple. A baby sitter is available for pre-school children. Further information may be obtained by calling Mrs. Rubinfeld at 379-9428 or Mrs. Rothenberg at 376-6106.

# Recruiting Drive Set By Church

The students from the nursery department to the adult department of the First Baptist Church of Union Sunday School, Colonial ave. and Thoreau ter, have launched a recruiting drive to bring new members to their Sunday School classes during the five Sundays of October.

For the youngsters, in the primary, Junior, Junior High or Senior High departments, the big prize will be a free helicopter ride from Newark Airport to Kennedy Airport, a tour of Kennedy Airport and a return flight to Newark.

Other awards include a trip to the zoo for the nursery and beginner children and a free dinner in a restaurant for the adult class winner.

The Sunday School department scoring the highest total of points will be guests at a party given in their honor, and the individual with the highest point total will have a professional photographer's portrait made of himself.

**FISH FRY**  
 ALL YOU CAN EAT  
 Fried Fish, Lemon Wedge,  
 French Fried Potatoes,  
 Cole Slaw, Tartare Sauce  
 Assorted Breads and Butter

**\$ 1.00**

CHILDREN 75c  
 Every Friday from 5 p.m. to 9 p.m.

**HOWARD JOHNSON'S**  
 GARDEN STATE PARKWAY  
 North Bound Lane Exit 141  
 (At junction Vauxhall Rd.)  
 UNION

**New Car Show OK**  
 The Jaycees of Union will hold their annual new car show Oct. 23 in the Morris ave. municipal parking lot between Grandview

ave. and Floyd ter. The Township Committee approved the project at its Tuesday night meeting. In case of rain, the 23 in day affair would be held the following Saturday.

**It's Rug Cleaning Time...**

**CALL NOW!**

The Holidays will soon be here... let Brehm's help you get your home ready, by "Deep Cleaning" your Carpets and Rugs—Now! Our exclusive process will restore their original beauty, color and texture... your home will seem bright and new again!

**9x12 RUGS only \$10.75**

Professionally cleaned in our own modern plant  
**FREE PICKUP • FREE DELIVERY**

**Wall to Wall — 10c sq. ft.**  
 We use the Bigelow "Kempal Kars" Method  
 Approved by Good Housekeeping  
 \*Original and Hooked Rugs  
 slightly higher

**Brehm's**  
 CARPET CRAFTSMEN SINCE 1936

"New Jersey's Largest Complete Carpet Service"

ESSEX COUNTY SOMERSET COUNTY MIDDLESEX COUNTY  
 ELIZABETH AREA WESTFIELD AREA (TOLL FREE)

**351-1100 233-8700 634-6770**



"I went for the best... a **BLUE RIBBON** checking account at NATIONAL STATE"



**BECAUSE:** BLUE RIBBON Service means you can ask your employer to credit your salary to your National State Checking Account. You can then authorize automatic monthly deductions from this checking account to your National State:

**SAVINGS ACCOUNT AUTO LOAN PERSONAL LOAN MORTGAGE LOAN MODERNIZATION LOAN**

... or any other loan or service requiring monthly payments. **GO for the best. Open your BLUE RIBBON Checking Account now.**

AND, with my National State Blue Ribbon Courtesy Card, an account at one office means I can cash my National State checks up to \$75.00 at any other office "all around the county."

**A FRIENDLY GIANT ROLLER?**

BERNIE

WHAT'S THAT?

SEE BERNIE AT **RICHARDS RAMBLER**  
 695 Chestnut St.  
 Union • MU 6-6566



# THE NATIONAL STATE BANK

ELIZABETH • HILLSIDE • KENILWORTH • RAHWAY  
 ROSELLE PARK • SPRINGFIELD • SUMMIT • WESTFIELD  
 NEW JERSEY MEMBER FEDERAL DEPOSIT INSURANCE CORPORATION

*"Make a date with National State... Union County's Leading Bank"*

**DRIVE SAFELY**



# Gail G. Evans Is Married To Melvyn Nelson Vogler

Miss Gail Gertrude Evans, daughter of Mrs. Kenneth Evans of 572 Lillian ter., Union, and the late Mr. Evans, was married Saturday to Melvyn Nelson Vogler, son of Mr. and Mrs. John Vogler of 546 Lillian ter., Union. The wedding was performed at 4 p.m. at the First Baptist Church of Union. A reception followed at the College Inn, Hillside.

The bride was escorted by her uncle, Harold Juban. Miss Carole Bergman of Somerville served as maid of honor. Bridesmaids were Miss Barbara Bequist of Union, Miss Nancy Fee of Hillside and Miss Patricia Metz of Springfield. Miss Beverly Juban, cousin of the bride, served as junior bridesmaid.

Donald Anastasia of Elizabeth served as best man. Ushers included Victor Bequist of Roselle, Fred Andrea of New Prov-

idence and Raymond Barbieri of Hillside.

Mrs. Vogler, who was graduated from Union High School, is employed by the New Jersey Carpenters' Welfare Fund, Springfield.

Her husband, who also was graduated from Union High School, is employed by Kravis Tool and Die Co., Union. He is a student at the Union County Technical Institute.

Following a wedding trip to Miami Beach, Fla., the couple will reside in Roselle.

## School Hosts Matinee

Pearl S. Krause, chairman of the Movie Council of the Women's Suburban Club, Union, has announced that the Connecticut Farms School will host a matinee Saturday at the Union Theater. Screen fare will be "Help!" and "I'll Take Sweden."

## Flower Show Slated Wednesday Afternoon

Mrs. Joshua Baker Jr. of Union, will have a special exhibit on birds at the Slated Flower Show Wednesday from 2 to 9 p.m. at the Elizabeth Town and Country Club, 917 Broad st., Elizabeth. The show, sponsored by the Elizabeth Garden Club will be presented in commemoration of the 300th anniversary of Elizabeth. Its theme is "Elizabeth Then and Now."

In addition to educational exhibits flower arrangements, demonstrations, and arrangements in horticulture, and memorabilia of old Elizabethtown, the show will feature a sales section of numerous items suitable for fall and Christmas.

Mrs. Joseph R. Kane of Mountaineer is in charge of the schedule.

NEIGHBORS WANT YOUR used items. Tell 'em what you have. Run a low-cost classified. Call 686-7700.

## ENGAGEMENT SET OF SUSAN RICKER, BLOOMFIELD MAN

Mr. and Mrs. Alfred F. Ricker of Thoreau ter., Union, have announced the engagement of their daughter, Susan, to William A. Wellnitz, son of John M. Wellnitz of Bloomfield, and the late Mrs. Wellnitz.

Miss Ricker, an alumna of Union High School, is with Federated Electronics, Springfield.

Her fiancé, who was graduated from Bloomfield High School, is associated with Baldwin's Cafeteria, Newark.

## Rosary Card Party Set In St. Joseph's

The Rosary Confraternity of St. Joseph's Church, Maplewood, will hold its regular monthly afternoon card party Wednesday in the lower parish hall, Prospect st.

Dessert will be served at 1 o'clock, and an afternoon of card

## Mrs. Michael Comay To Speak At Meeting

Mrs. Joan Comay, wife of Michael Comay, Israel's representative at the United Nations in New York, will speak at the membership meeting of the Essex County Section, National Council of Jewish Women, Wednesday at the Coronet in Irvington. The theme of the day's program is "A Woman's Place Is In The World."

Mrs. Comay, one of Israel's outstanding writers and speakers, recently had her latest book published, "The UN in Action," by Macmillan with a foreword by the late Adlai Stevenson.

The meeting will honor Mrs. Michael Rubin of Hanewood, who will receive the Hannah G. Solomon Award for outstanding service for youth in the community.

playing will follow. Mrs. Gerard Baudermann and Mrs. Vincent Klebaur are hostesses.



MRS. MELVYN NELSON VOGLER

## 1,000 High School Girls To Attend College Day

About 1,000 girls representing every high school in New Jersey will get a glimpse into their future college life Saturday when the annual College Day is held on the Douglass College campus.

This program is open to public, parochial and private school juniors who are taking college preparatory courses and is designed to acquaint the students with aspects of the college curriculum at the State University's women's college.

Seventeen members of the Douglass faculty will cooperate in presenting seminars on the humanities, science and mathematics, social sciences and professional and pre-professional courses.

College Day has been sponsored by the Federation of Women's Clubs of New Jersey since 1933 and has been held annually since then except for a few years during World War II.

Mrs. Earl C. Wood is chairman of the Federation College Day committee.

The program will open with an organ recital in Voorhees Chapel at 10:30 a.m. Dr. James Rosenau, professor of political science, will speak on "The Value of the Liberal Arts," and Miss Edna M. Newby, assistant dean of the college, and Mrs. S. Herbert Taylor, president of the Federation, will extend greetings.

Seminars will be held from 12:15 to 1:15 p.m. and will be followed by luncheon in the Douglass dining hall. The girls will then tour the campus under the guidance of Douglass students.

## PAST PRESIDENTS TO MARK ANNUAL PRESIDENT'S DAY

The Past Presidents Club of the Seventh District of the New Jersey State Federation of Women's Clubs will hold its annual Presidents' Day Oct. 22, at 1 p.m. at the Woman's Club of Maplewood, 60 Woodland rd., Maplewood, with Mrs. Philip Sievering, Short Hills, presiding.

Honor guests will be the Seventh District chairmen, presidents of all clubs in the district, state chairmen, the club's own past presidents, and special guest speaker, Mrs. S. Herbert Taylor, who will give a directive for the year.

Mrs. Herbert Williams of Bloomfield, will present the program, entitled "Music, Music, Music," with Hildegard Kishner, coloratura soprano; Robert Paul, baritone; and Hulda Rossini, accompanist, all of New York City.

Mrs. James Roberson, hospitality chairman, will be in charge of the tea following the program.

## FOOD WORKSHOP SERIES PLANNED IN TWO SESSIONS

The Community Meals Workshop, a two-session series sponsored by County Home Economics Extension Service, is designed to give special help to church groups or other organizations that have the responsibility of serving either luncheons or dinners.

The meetings will take place on Tuesday, Oct. 26 and Nov. 9 from 9:30 a.m. to 2:30 p.m. in the Home Economics auditorium, 7 Bridge st., Elizabeth.

Miss Anne L. Sheelen, County Home economist, has announced that the program is planned to include guidance in how to set up the necessary committees, planning the menu and figuring food quantities, cost accounting, serving, and cleaning up when feeding a large number of people.

Pre-registration news and additional information may be obtained by writing to the Home Economics Extension Service, 1106 Elizabeth ave., Elizabeth, or by calling 353-5000.

## Merck Club Women To Hold Card Party

The Women's Auxiliary of the Merck Scientific Club will hold its annual benefit card party Tuesday at 8 p.m. in Srelock Hall at the Trinity Episcopal Church, Cranford. Proceeds will go to the Research for Deafness Foundation.

Dessert and coffee will be served and all members and their friends are invited.

Arrangements have been made by Mrs. Stanley Waterson, chairman of the council; Mrs. Arthur Fatchett, program chairman and other council members.

## UNIONITES FETED AT BUFFETS FOR 25th ANNIVERSARY

Several parties were held recently to celebrate the 25th wedding anniversary of Mr. and Mrs. Douglass G. Cooke of 336 Stockton rd., Union.

A buffet and supper party was hosted by daughter Barbara L. Cook, daughter and son-in-law, Mr. and Mrs. Robert H. Hansen and Mrs. Cooke's sister and brother-in-law, Mr. and Mrs. Martin H. Schreimuller Jr. of Newark. The celebration was held at the Hansen home at 625 Meadow st., Roselle, with 30 guests from West Englewood, Clark, West Orange, Clifton, Elmurst, N.Y.; Murray Hill, Newark, Union and Ft. Lauderdale, Fla.

A cocktail party was held at the home of Mr. and Mrs. Carlton of Westfield, followed by a dinner party at the Winfield Scott Hotel, Elizabeth. In addition to the Carltons, hosts included Mr. and Mrs. Bert Smith and Mr. and Mrs. Ralph Roberts of Watchung; Mr. and Mrs. Ralph Cirillo Jr. of Middlesex and Mrs. and Mrs. Raymond Crane of Metuchen. The Cokes, who were married Oct. 4, 1940 in the Second Presbyterian Church, Elizabeth, have lived in Union for the past 18 years. They also have a grandson, Douglass Robert Hansen. Mr. Cooke is with Gibbs and Cox, Inc., Naval architects and Marine engineers of New York City.

## Union Church Slates Rummage Sale Oct. 22

The Women's Guild of the First Congregational Church of Union held its monthly meeting October 6. Mrs. Carl Weber, president, presided.

A period of devotions was conducted by Mrs. Andrew Brown. The guild will hold a rummage sale in the Fellowship Hall at the church Oct. 22, from 10 a.m. to 5 p.m. Mrs. Walter Standl and Mrs. David Lewis are chairmen.

Refreshments for the evening were served by a committee consisting of Mrs. Standl, Mrs. Willyson Reitzel, Mrs. Joseph Pato and Mrs. Alwood Sommer.

## Ethical Culture Unit To Hear Address

"Peace On Earth—Let It Begin With Me", is the title of the address of guest speaker, Raphael Gould, to be given at the Sunday platform of the Essex County Ethical Society.

The building is at 516 Prospect st., Maplewood. The meeting will start at 11 a.m.

The public is invited. Mrs. Robert Treat of Roselle Park will serve as hostess during the coffee hour.

WESTFIELD

*Hahne & Company*

meet the master...

Mister Pants!

- the best in pants, for a lithe, lean, little-bit
- low-slung style at the top of fashion, Mister Pants!
- See what he does for the size-8-to-16 set!
- Bell bottoms, in cranberry or navy wool flannel, 16.98.
- With a grand ribbing of a sweater, 12.98
- Garrison pants, black 'n' white checked wool, 8 to 14, 22.98.
- With a great top tamed to tuck in, 14.98
- And the classic pants, wool flannel in navy, brown, loganberry, or loden, 14.98.
- Worn with a polka-dot silk shirt and belt, 12.98

Hahne & Company Westfield



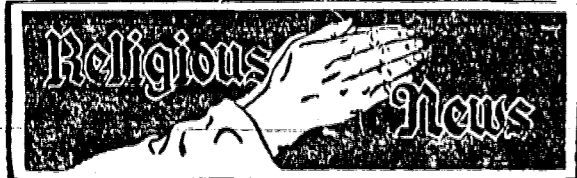

First Church Of Christ Scientist 292 Springfield Ave. Summit

First Church Of Christ Scientist 422 E. Broad St., Westfield Sunday - 11 a.m., Services, Sunday School and nursery. Wednesday - 8:15 p.m., Testimony.

What was the meaning of Jesus' suffering and sacrifice? How does it apply to us today? These are the questions to be taken up at Christian Science church services this Sunday.

A chapter in the Christian Science textbook on "Atonement and Eucharist" will supply several passages for the Lesson Sermon readings, including this one: "Every pang of repentance and suffering, every effort for reform, every good thought and deed, will help us to understand Jesus' atonement for sin and aid its efficacy but if the sinner continues to pray and repent, sin and be sorry, he has little part in the atonement."

The passage from Philippians (2:12) will be among the many Bible readings: "Wherefore, my beloved, as ye have always obeyed, not as in my presence only, but now much more in my absence, work out your own salvation with fear and trembling."

Our Lady Of Lourdes 304 Central Ave., Mountainside Rev. Gerard J. McGarry, Pastor Rev. Francis F. McDermitt, Rev. Francis X. Warden, assistants.

Rectory-1221 Wyoming dr. Sunday Masses at 7, 8, 9:15, 10:30 a.m. and 12 noon. Weekday Masses at 6:30, 7:15 and 8 a.m.

Holiday Masses at 6, 7, 8 and 10:30 a.m. and 12 noon. First Friday Masses at 6:30, 7:15 and 11:30 a.m.

St. Stephen's Episcopal Church Main St. opposite Taylor rd. Millburn, N.J. Rev. James E. Lindsley, Rector

Clinton Hill Baptist 2815 Morris Ave., Union Rev. John D. Fissel, pastor

Temple Sharey Shalom 8 Springfield Ave. and Shunpike rd., Springfield Rabbi Israel S. Dresner Cantor: Mark J. Bidelman

Dayton High Grad Enrolls At Loyola U. John Dorn of 83 Fieldstone dr., Springfield, is among 524 freshmen from more than 25 states and several foreign countries to enroll at Loyola University in New Orleans for the 1965-66 academic year.

AN EVANGELICAL PULPIT SPEAKS HEAR Pastor Warren William West Sunday 9:15 a.m.—Christ, the Son of God 10:15 a.m.—Sunday School Evangel Baptist Church (Est. 1852)

Community Presbyterian Meeting House Lane Mountainide

Rev. Elmor A. Talcott Jr., pastor Friday-9 a.m., Day Nursery. Saturday-8:30 a.m., Confirmation class. 9 a.m., Chapel and Westminster Choir. 10 a.m., Carol Choir.

Springfield Emanuel Methodist Main St. and Academy Green Springfield Rev. James Dewart, pastor

Today - noon, Elizabeth Subdistrict Methodist Home, luncheon at St. James Methodist Church, Elizabeth. 3:30 p.m., Wesley and Carol chirs.

Our Lady Of Lourdes 304 Central Ave., Mountainside Rev. Gerard J. McGarry, Pastor Rev. Francis F. McDermitt, Rev. Francis X. Warden, assistants.

St. Stephen's Episcopal Church Main St. opposite Taylor rd. Millburn, N.J. Rev. James E. Lindsley, Rector

Clinton Hill Baptist 2815 Morris Ave., Union Rev. John D. Fissel, pastor

Temple Sharey Shalom 8 Springfield Ave. and Shunpike rd., Springfield Rabbi Israel S. Dresner Cantor: Mark J. Bidelman

Dayton High Grad Enrolls At Loyola U. John Dorn of 83 Fieldstone dr., Springfield, is among 524 freshmen from more than 25 states and several foreign countries to enroll at Loyola University in New Orleans for the 1965-66 academic year.

Dayton High Grad Enrolls At Loyola U. John Dorn of 83 Fieldstone dr., Springfield, is among 524 freshmen from more than 25 states and several foreign countries to enroll at Loyola University in New Orleans for the 1965-66 academic year.

AN EVANGELICAL PULPIT SPEAKS HEAR Pastor Warren William West Sunday 9:15 a.m.—Christ, the Son of God 10:15 a.m.—Sunday School Evangel Baptist Church (Est. 1852)

First Presbyterian Morris Ave. at Main St. Springfield Rev. Bruce W. Evans

Today - 7 p.m., Girls' Choir rehearsal, Chapel. 8 p.m., Senior Choir rehearsal, Chapel. Sunday - 9:30 a.m., Church School. Classes for all on a graded basis for children and young people between the ages of 3 and 17 are taught in the Chapel and Parish House.

Monday - 7 p.m., Girl Scouts. Tuesday - 10 a.m., Elizabeth Presbyterian meeting at Central Presbyterian Church, Summit. 8 p.m., kindergarten department lesson preview.

St. John's Lutheran 587 Springfield Ave. Summit Rev. Richard L. Peterman, Pastor

Today - 8:30 a.m., sacrament of the altar. 9:30 a.m., services; sermon by Dr. Conrad Baker. 9:30 a.m., Sunday Church School. 9:30 a.m., Adult Forum.

Battle Hill Moravian 777 Liberty Ave. Rev. D. F. Acheson, pastor

First Baptist Church 170 Elm St., Westfield The Rev. William K. Cober, minister

St. James 45 S. Springfield Ave. Springfield Magr. Francis X. Coyle, pastor

First Church of Christ, Scientist 292 Springfield Avenue, Summit, N. J.

THE BIBLE SPEAKS TO YOU SUNDAY 11:30 A.M. - 1:00 P.M. WNEW 1130 KC. 6:45 A.M. WRBC 660 K.C. 7:30 A.M. This week's Christian Science program

Scout Committee Begins Resident Fund Campaign

The annual residential fund drive for Springfield's Boy Scouts has been launched. "We are now, at the period of the year when all of us are called upon to support one of the most worthy causes in connection with the future of the youth of our town," said James M. Cawley, township fund drive chairman.

Other adult workers are: Saul Freeman, David Schwartz, Edward Schwartz, Marvin Strauss, Steven Mitnik, John Griffin, Richard Oit, Edward Kennedy, Art Vail, Alex Marcel, Harvey Schramm, Ron Bell, Oscar Baroff, Scott Donington, Ray Daudelin, Ben Mosconi, Werner Cole, Murry Hurwitz, Frank Rebel, Richard Colander, Richard Huber, Walter Kozub.

Democracy Dolls Honor Birthday

"Dolls for Democracy" are featured in a display now on exhibit in a window at 50 Elm St., Westfield. The display, set up by the Westfield - Mountainide Chapter of B'nai B'rith Women, commemorates the 122nd anniversary of the establishment of B'nai B'rith.

AAUW Group Studies 'Law And The Citizen'

"Law and the Citizen" was the study topic Tuesday for a group of members of the Mountainide branch of the American Association of University Women. The study meeting, the first of a session, was held at the home of Mrs. Freeman Miller, 532 Woodland Ave.

Learning Disabilities

Local parents seeking information on the Union County Organization to Aid Children with Learning Disabilities may contact Mrs. Harold Bromm, 420 New Providence rd., Mountainide, 232-8838.

First Baptist Church

Today - 1 p.m., Women's Mission Society Circles. 8 p.m., Evening Circle. 8 p.m., Chancel Choir rehearsal. 8 p.m., Adult committee.

Spiritual Assembly Of Baha'is Plans Observance Of Holy Day

The Baha'is of Springfield will meet Tuesday at 8 p.m. at the home of Mr. and Mrs. Joseph C. Ioas, 141 Salter st., to celebrate one of the nine holy days of their faith.

Ioas, chairman of the Local Spiritual Assembly of the Baha'is, stated, "It is the anniversary of the birth of the Bab who, like John the Baptist before the coming of Christ, foretold the coming of Baha'u'llah, founder of the Baha'i World Faith."

Parental Role In Scouting Success Stressed At Meeting Of Troop 76

"Parents' Night" was observed recently by members of Boy Scout Troop 76 which is sponsored by the Kiwanis Club of Mountainide. Scoutmaster Vincent Warkala explained the program planned for the coming year and stressed the important role parents play in helping their sons obtain the full benefits of the scouting program.

Hyde Serves With Chet Huntley On Panel At Historical Conference

Thomas Hyde of 1308 Wood Valley rd., Mountainide, served as a panelist Saturday on the topic "Why Historic Preservation?" at the 15th annual conference of the New Jersey Historical Society.

Still the Highest Interest Paid in New Jersey!

4 1/2% from day of deposit! For any period from 90 days to maturity at your option. Choose the First National State Savings Bonds that suit you best.

Scouts Will Sell Pumpkins Oct. 23 To Raise Funds

Boy Scouts will go door to door in Springfield on Saturday, Oct. 23 to sell pumpkins for Halloween. The annual sale is sponsored by Troop 70 and is its only fundraising drive of the year.

Temple Beth Ahm

Today - 9 a.m., Senior League meeting. 8:30 p.m., ORT Chapter meeting. 8:30 p.m., Northern N. J. Regional meeting at Teaneck Jewish Community Center.

Evangel Baptist Chapel

Friday - 7:30 p.m., Young People's pizza party. Sunday - 9:45 a.m., worship with Pastor West preaching, Special music. Junior Church, for the little people: 10:45 a.m., Sunday School. Nursery care at both services.

The Bab himself was persecuted and imprisoned and finally shot to death in the public square of Tabriz. His remains are now interred in a shrine on Mt. Carmel in Haifa, Israel.

"The search led an outstanding student of these prophecies to the city of Shiraz, and there one evening he met the Bab, who took him to his home.

"The numbers of followers multiplied rapidly and in due course aroused animosity of the clergy to such an extent that more than 20,000 Babis followed him to Persia, Oct. 20, 1849.

Hyde are also members of the historical society. The panel discussion was one of the highlights of the three-day convention which closed Sunday.

Dr. Sanford M. Miller Optometrist - Eyes Examined Office Hours 14 Evergreen Ave. Springfield, N. J.

Springfield residents who own station wagons or trucks and who are willing to offer their use are asked to contact Scoutmaster Dan Gerber at DR9-2612 after 7 p.m. Volunteer drivers also are needed.

The troop, sponsored by the Men's Club of the Springfield Presbyterian Church, participated in the Civil Defense drill last week. This weekend it will travel out to Long Valley in Morris County to compete in the Northern District Camporee at Jayne Farms.

God Maketh no distinction between the white and the black. If the hearts are pure both are acceptable unto Him. -Baha'i Writings

Telephone DRexel 9-9215 Dr. Sanford M. Miller Optometrist - Eyes Examined Office Hours 14 Evergreen Ave. Springfield, N. J.

First National State Bank of New Jersey AA-14 810 Broad Street Newark, New Jersey 07101 Gentlemen: Enclosed is my check for \$\_\_\_\_\_. Please issue First National State 4 1/2% Savings Bonds in the designations checked.



# Day-To-Day Operating Costs Above Average

(EDITOR'S NOTE: The 1965 edition of "Financial Statistics of New Jersey Local Government", just published by the New Jersey Taxpayers Association, provides a wealth of tax and expenditure data on local governments in this area. The article below combines totals on Union County's 21 municipalities and also for its 21 school districts to present an

overall fiscal picture of these important governmental levels in this County.)

Day-to-day "operating costs" of all municipalities in Union County last year totaled \$39,615,820. This represented a per capita expenditure of \$72.80 for the 544,150 residents of the County, and compared with a statewide per capita average

of \$70.64 for municipal operating costs, which comprise the bulk of municipal spending.

Other items making up total 1964 spending by all municipalities within the County included capital outlays for various improvements in the amount of \$7,130,924 and debt service payments aggregating \$2,764,178. These added to grand total \$49,519,922 spent

by municipalities in the County last year.

**School Districts**

Operating costs of all school districts within the County during the 1963-64 school year totaled \$51,467,170. On the basis of the total average enrollment of 100,325.4 pupils in the County, this averaged \$513 per pupil. Statewide, the operating costs of 580 school districts totaled almost \$600 million in the 1963-64 school year. This averaged \$480.34 for each of the 1,247,149 pupils in the statewide average enrollment.

The trend in school costs is shown in operating budgets adopted by this County's school districts totaling \$55,516,854 for the 1964-65 school year and \$59,749,883 for the current (1965-66) school year.

In all, the County's school districts expended \$67,808,953 during the 1963-64 school year, including \$909,043 in "other operating costs"; \$8,545,252 for capital improvements; and \$6,885,598 for debt service.

The expenditure totals are from among a wide variety of data reported in "Financial Statistics of New Jersey Local Government," published by the New Jersey Taxpayers Association.

# Stamler Hits No-Bid System; 'Alarming Proportions' Seen

Senator Nelson F. Stamler of Union, charged this week that "buying without bidding at the state level is reaching alarming proportions."

Almost \$5 million was spent without competitive public bidding last July, he said. "Legally," he said the State Purchasing Department can buy without taking bids, but this does not mean the practice should be permitted to proliferate. We should try to hold such spending to a minimum.

Bids can be waived on major expenditures under the following conditions, Stamler said: if there is an emergency; if there

is only a single supplier available; if technical or professional services are needed; and if Federal, State or local agencies are involved.

Nor are bids necessary on items under \$2,500.

In July bids were waived on \$4.8 million worth of gas, water and electricity and the State was forced to deal with the single utility company involved.

There should be some guarantee for the taxpayer that the State is getting the most reasonable price possible," he added.

Stamler said he would suggest to the State Purchasing Department that when bids are waived,

it obtain from suppliers a "good faith" pledge.

"In this contract with the State, the supplier should guarantee that he is dealing in good faith, and that his price is not unreasonable. He should further agree that if investigation reveals an overcharge, he will refund the proper amount to the State," Stamler said, explaining the "good faith" pledge.

"From the looks of things, 1965-66 will be a banner spending year," Stamler said, "and the very least we can do is guarantee that we pay no more than the fair market price for goods and services."

# Two Hikes Scheduled By Union County Unit

The program committee of the Union County Hiking Club has scheduled two hikes for the members and guests of the club for Saturday and Sunday.

On Saturday, Robert Gasser of Annandale, will lead an eight-mile strenuous hike in the area of Mount Taurus and Breakneck Bridge outside Cold Spring, New York.

On Sunday, Carl Richards of Springfield and Leonard Gols of East Orange will lead a seven-mile hike in the area of Bearfoot Mountain, Ridge Trail, and Surprise Lake in Passaic County beginning at the New York-New Jersey State line. The hikers will meet at the Administration Building of the Park Commission, at 8 a.m.

# Used Cars Don't Die

USED CARS DON'T DIE . . . they just trade-away. Sell yours with a low-cost Want Ad. Call 686-7700.

# Poultry Experts Invited To Attend National Contest

Jonathan Dayton Regional High School's poultry-judging New Jersey State Future Farmers of America team of Phillip O'Conor, Walter Banfield, Willis Rutz, and Peter Danilo, advisor, has been invited to attend the annual national poultry-judging contest at the PFA Convention in Kansas City, Mo., this week.

The Pioneer Chapter of the PFA of Jonathan Dayton Regional High School, Springfield, won the New Jersey championship at Rutgers University last April with Upper Freehold and Freehold Regional High Schools runners-up in the school competition. They will represent the state of New Jersey for the national championship in poultry which consists of poultry breeding stock, egg producing classes, market birds, and egg classification.

The week long convention features tours to points of interest and participation in meetings concerned with Future Farmers of America program. Dayton Regional has one of the longest and most active agriculture programs in New Jersey.

Stanley Grossman is Coordinator of the industrial and vocational education department in the Union County Regional High School District No. one.

# Chamber Member Is Subject Of Article

John A. Bullock, member of the Springfield Chamber of Commerce and owner of the local Sip and Sup Restaurant and a similar establishment on Rt. 10 in Morris Plains, has recently been written up in the "Drive-In Management" magazine. This magazine is published in Duluth, Minn., and its circulation is spread over the United States, Canada and many foreign countries. It is published primarily for the drive-in restaurant business.

There are over 40,000 drive-in restaurants serving hot food in the United States. Bullock is considered an expert in the field, the article said, and in 1964 and 1965 was a guest speaker at the National Restaurant Association conventions in Chicago. Last September, he also addressed the Ohio State Restaurant Association Convention in Columbus, on the operation of drive-in restaurants.

The title of the magazine article is "A Happy Marriage" and its theme is that teenage and adult customers are happily wed because of controls he has established which encourage teens to accept adult responsibilities. To quote from the article:

"Operator J. A. Bullock does his best to preserve the tranquility up in the quiet hills around Morris Plains, N. J. And in turning down the volume on teenagers at his Sip and Sup Drive-In, he has turned up the volume of his business."

"Mr. Bullock — who also has another drive-in on the main street of nearby Springfield — declares. Teenagers are just as

much a part of our bread and butter as the businessmen who come in here at lunchtime."

An after-dark security plan in effect at both drive-ins has helped to quell the noise and swell the crowd, and the dollars-and-sense philosophy of the ebullient Mr. Bullock has done the rest.

# Regional District Releases Figures On All-Time High

Total enrollment figures for the Union County Regional High Schools and for the elementary schools within the district climbed to a new high with the release of Sept. 30 figures. It was announced this week by the office of the superintendent. These figures include all of the public and parochial schools in the district except Mother Seton, which draws students from a number of communities not all of which are within the regional public school district.

The total figure of elementary and high school pupils stood at 18,155, a figure which is likely to go higher the end of the year, a spokesman said. Of these, 4,438 were in the regional high schools, up from 4,380 the preceding year. The public elementary schools showed 10,530, up 107 from 1964-65. The parochial elementary schools gained from 2,988 to 3,187.

# RED CROSS TRAINING

# Welfare Aide Course Offered

Eastern Union County Chapter, American Red Cross, is offering a social welfare aide training course for persons who wish to serve as volunteers in the Red Cross "service to military families" program. It was announced this week.

"Increases in United States military manpower in Viet Nam have already caused increases in the need for Red Cross services to the armed forces—and their families. Additional volunteers with appropriate background and training are needed to respond to emergency calls for compassionate leave and financial assistance and to verify reports of illness and family conditions in connection with such requests," a spokesman said.

The course is open not only to those residing in the chapter area, comprising Roselle, Roselle Park, Linden, Hillside, Union, Winfield and Elizabeth. Anyone interested, including members of other North Jersey chapters and social welfare groups, may enroll.

Starting next Tuesday, classes will be held from 11 a.m. to 1 p.m. on Tuesdays and Thursdays at Eastern Union County Red Cross headquarters, 203 W. Jersey st., Elizabeth. Lessons are scheduled twice a week for six weeks.

Mrs. Blanche Zibulsky, director of the chapter's services

for military families, will be the instructor. Those wishing to enroll may call the chapter. The telephone number is 353-2500.

# GOP CANDIDATES SCHEDULE SHOW OF FALL MODES

State Assembly candidates Frank McDermott, Loree Collins, Nicholas St. John LaCorte, Philip Del Vecchio of Springfield and William Weaver will be hosts to the ladies of Union County at a fashion show Wednesday, it was announced this week by Mrs. Leslie I. Rosenbaum, 55 Shelley rd., Springfield.

The show, to be held at the Westwood Lounge, 438 North ave., Garwood, at 8 p.m., will feature fashions from Stan Sommer of Union, and models from towns throughout the county.

Refreshments will be served, and we're inviting husbands too," said Mrs. Rosenbaum. "There will be favors and prizes, and tickets may be purchased at the door."

# To Propose Bill For Aid Offices

Republican Assemblyman Peter J. McDonough announced this week he will introduce legislation in the next assembly session to authorize counties to establish an office to provide municipal officials with information and assistance about state and federal grant-in-aid programs.

McDonough, a candidate for state senate from Union County, said he conferred at length with Rep. Florence P. Dwyer (R-6th dist.) about problems faced by local governing officials in determining which federal and state programs would be useful to their communities.

# Newberrys





## OF SPRINGFIELD Fabulous SALE

OCTOBER 14 - 24

• POTTED PLANTS and PETS •

### OUR VALUES ARE HARD TO BEAT

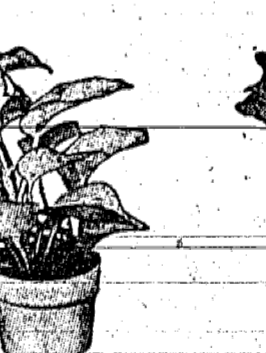



<b>POTTING SOIL</b> 4 lb. pkg., sterilized ready to use aerated, guaranteed not to cake or pack. Regular 49c SALE PRICE <b>37c</b>	<b>AFRICAN VIOLET SOIL</b> 4 1/2 lb. pkg., sterilized, aerated, guaranteed not to cake. Regular 49c SALE PRICE <b>37c</b>	<b>PLANT SHINE</b> Schultz brand, permanent lustre, dust resistant. Safe for philodendrons, ivy and other hard faced leaves. Regular 50c SALE PRICED <b>37c</b>	<b>PLANTABBS</b> Package of 100 tablets. New green plant food tablets. Feed and nourish plants to beauty. Regular 69c SALE PRICED <b>47c</b>
--	---	---	--

**JUST ARRIVED! SPECIAL PURCHASE OF SUPERB PLANTS FROM FLORIDA!**

Amazing values! Better hurry in for first pick of these gorgeous and decorative plants for your home, at our special sale prices. Top quality, luxuriant growth with excellent root systems. Many of your favorite varieties. Some on bark supports, some combinations and some of your favorite large leaf types.

Excellent Assortment <b>POTHOS</b> ..... 3" pots reg. 39c SALE PRICE <b>24c</b>	Jumbo Size <b>SPLIT LEAF VARIETIES</b> ..... 9" pots reg. 8.98 SALE PRICE <b>5.77</b>
Full Plant <b>WATERMELON BEGONIA</b> ..... 3" pots reg. 69c SALE PRICE <b>47c</b>	On Bark <b>PHILODENDRON</b> ..... 5" pots reg. 1.57 SALE PRICE <b>99c</b>
<b>CHINESE EVERGREEN</b> ..... 3" pots reg. 49c SALE PRICE <b>37c</b>	Full Plant <b>PHILODENDRON</b> ..... 2 1/2" pots reg. 29c SALE PRICE <b>19c</b>

3" pot full plant <b>Philodendron</b> ..... reg. 39c <b>22c</b>	2 1/2" pot <b>Grassula</b> ..... reg. 29c <b>19c</b>	2 1/2" pot ALUMINUM <b>Plants</b> ..... reg. 29c <b>19c</b>	4" pot <b>Pothos</b> ..... reg. 98c <b>67c</b>
2 1/2" pot <b>English Ivy</b> ..... reg. 29c <b>19c</b>	2 1/2" pot <b>Aloes</b> ..... reg. 29c <b>19c</b>	2 1/2" pot <b>Hiawatha</b> ..... reg. 29c <b>19c</b>	3" pot <b>Philodendron</b> ..... reg. 98c <b>67c</b>
2 1/2" pot <b>Peperomia</b> ..... reg. 29c <b>19c</b>	2 1/2" pot <b>White Ivy</b> ..... reg. 29c <b>19c</b>	3" pot <b>Maple Ivy</b> ..... reg. 69c <b>47c</b>	3" pot <b>Potted Combinations</b> ..... reg. 69c <b>47c</b>
3" pot <b>Grape Ivy</b> ..... reg. 69c <b>49c</b>	2 1/2" pot VARIEGATED <b>Hephytis</b> ..... reg. 29c <b>19c</b>	3" pot RIPPLE <b>Peperomia</b> ..... reg. 69c <b>47c</b>	3" pot <b>Potted Fern</b> ..... reg. 1.49 <b>99c</b>

**SPECIAL!**

**Turtle, Tank and Food**

Baby turtle, tank plus turtle food. What a buy!

**75c**

**1c SALE of GOLDFISH**

Buy one fish for 10c

**1c**

GET THE SECOND for only ONE CENT

**FISH STARTER SET**

1-5 gal. tank 8 1/2" x 14" x 10", air pump, filter, filter glass, filter carbon, air tubing and fish food. Reg. 11.91 value.

**7.44**

**J.J. Newberry Co** GENERAL GREENE SHOPPING CENTER **Morris Ave., Springfield, N. J.**

Store Hours: Mon., Tues., Thurs. & Fri. 9:35 am-9 pm; Wednesday, 9:35 am to 5:30 pm, Sat. 9:35 am to 6 pm

**OUTSTANDING**

# flemington



# furs

**ADD EXCITEMENT TO YOUR LIFE**

And at Flemington you choose from the largest collection of fine quality furs to be found anywhere in the world. Every fashion fur is stocked in depth sized from the smallest petite to the larger figure. ALL GUARANTEED TO SAVE YOU IMPORTANT DOLLARS.

at our famous low close-to-factory-cost prices

from \$110 to \$8950

A HOST OF LUXURY IMPORTED FABRICS FUR-LINED FUR-TRIMMED SUEDES ANTELOPE CASHMERE KNITS AND MANY MANY MORE

from \$49 to \$550

Open daily to 9 p.m. Sat. & Sun. to 6 p.m.

## flemington fur company

NO. 8 SPRING STREET, FLEMINGTON, NEW JERSEY  
ONE OF THE WORLD'S LARGEST SPECIALISTS IN FINE FURS



*it's no secret...*

# OUR CLASSIFIED SECTION GETS RESULTS

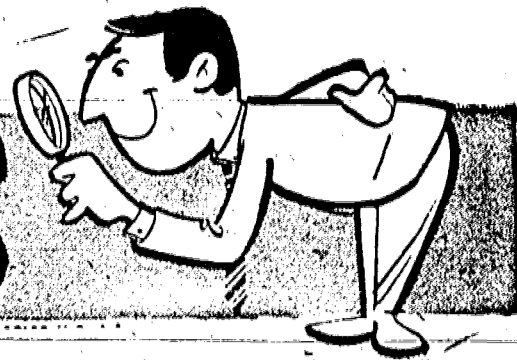

... and we get the nicest letters about it ... one lady even wrote a poem!

Dear Sir:  
I wish to express my happiness and results through advertising with our home town paper. I had many nice and courteous people call me and I received prompt results.  
I am so happy that I coined this little ditty:  
"Be like the owl who's wise ...  
Use your hometown paper to  
advertise."  
With sincere appreciation, I remain  
Mrs. A. D. W.  
Irvington, N. J.

## YOUR AD CAN REACH OVER 30,000 FAMILIES

### with this and 7 other newspapers in adjoining suburban communities

- IRVINGTON • UNION • SPRINGFIELD • LINDEN • MOUNTAINSIDE  
• ROSELLE • ROSELLE PARK • KENILWORTH • VAILSBURG

USE THIS EASY WANT AD FORM ... OR CALL US

Five (5) Words Of Average Length Will Fit On One Line. For Extra Long Words Allow Two (2) Spaces. Figure Your Cost By Multiplying The Number Of Words By 14c. Minimum Charge \$2.80 (20 Average Words).

SUBURBAN PUBLISHING CORP.  
1291 Stuyvesant Ave., Union, N. J.

Please insert the following classified ad:

1	2	3	4	5
6	7	8	9	10
11	12	13	14	15
16	17	18	19	20

(If additional words are required, attach separate sheet of paper)

Name .....  
Address .....  
City ..... Phone .....

Insert Ad ..... Time(s) @ ..... Per Insertion Starting ..... (Date).  
Amount Enclosed ..... ( ) Cash ( ) Check ( ) Money Order

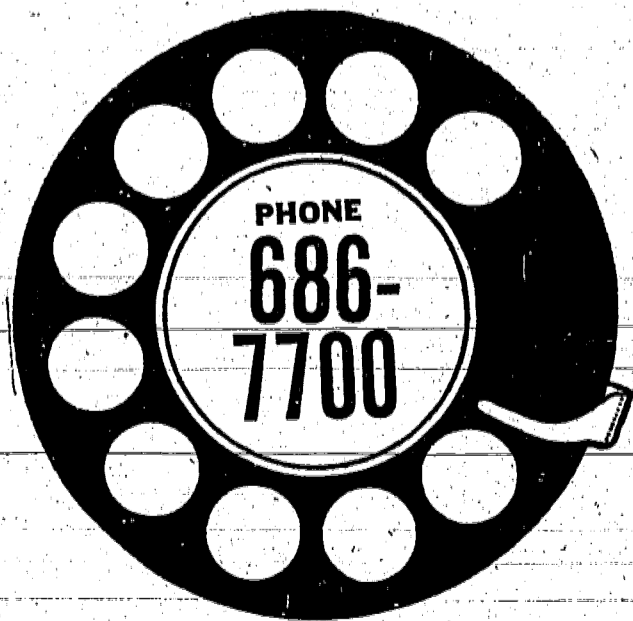

## Only 14¢ per word

Based on 5 average length words per line  
Minimum charge \$2.80 - 4 line ad

**Deadline: Tuesday Noon,  
for Thursday publication**



To Place Your Ad Call 686-7700

CLOSING DEADLINE: NOON TUESDAY, WEEK OF PUBLICATION. COST: ONLY 14c A WORD. MINIMUM CHARGE \$2.00.

Buy, Sell, Trade Hire, Rent, Find THROUGH THE

WANTED ADS

To Place Your Ad Call 686-7700

CLOSING DEADLINE: NOON TUESDAY, WEEK OF PUBLICATION. COST: ONLY 14c A WORD. MINIMUM CHARGE \$2.00.

Help Wanted

Help Wanted - Women

DEMONSTRATORS Party Plan Meetings... Do You Need Extra Money? For interview call 686-3297

SEWING MACHINE OPERATORS WANTED... Home plan in effect. Apply to Figure Builders Fourations, 1000 Commerce Ave., Union.

ATTENTION LADIES 18 to 40, part time, \$4 per hour. Call 736-1396 or RE 6-1492.

HOUSEWIVES If you need cash and can work only a few hours a week, call 2 to 5 P.M. COUNTY ONLY - phone 3 - 289-8636.

IMMEDIATE TEMPORARY WORK TOP RATES - WEEKLY PAY

We must add qualified office personnel to our temporary staff immediately. Assignments are available for a few weeks or months at a time. Routine desk and clerical work with us and start working immediately. If you have any skill in the job classifications below we need you.

- TYPISTS
• STENOGRAPHERS
• LEGAL SECRETARIES
• TELEPHONE OPERATORS
• OFFICE MACHINE OPERATORS
• KEY-PUNCH OPERATORS
• GENERAL CLERKS

Manpower, Inc.

1201 E. Grand St. Elizabeth Westfield V.10/28

REAL ESTATE SALESWOMEN For active office, member of the Multiple Listing Service covering Springfield and Short Hills. Experience desirable, but not necessary. Write to Union Leader, 1291 Stuyvesant Ave., Union, N.J. V.10/27

ALTERATIONS experienced on better clothes. Millburn, phone 376-8515. V.10/14

ACCOUNTING COST ACCOUNTING CLERK SEE OUR AD UNDER HELP-MALE CLASSIFIED CIBA CORPORATION 556 Morris Ave. Summit, New Jersey An Equal Opportunity Employer

EXCELLENT OPPORTUNITY for an alert young woman with above average typing experience. For consideration submit age, experience and educational background. Write to NATIONWIDE INSURANCE COMPANY, Box 1523, Union, N. J. V.10/14

MATURE WOMAN to call on new-comers, car essential, many areas open, call for appointment 263-0003

AMBASSADOR SERVICES INC. V.10/21

TELEPHONE OPERATOR living near Union Center for telephone answering service. Must have P.D.B., telephone company or telephone answering experience. 9 to 5 Mon. thru Fri. Write to Box 2175 - Union Leader, 1291 Stuyvesant Ave., Union, N.J. V.10/14

ASSEMBLERS Light clean work, excellent working conditions, steady employment, benefits, small congenial plant, foreign speaking acceptable. 70 bus line, call 8 A.M. to 12 noon.

ACCOUNTS PAYABLE & PAYROLL CLERK also...

SWITCHBOARD OPERATOR & GENERAL OFFICE WORKERS Will consider recent graduate or older persons. New air-conditioned office, located in Millburn, 1 block from 70 bus line. Good Salary • Many Benefits Call Miss Shapiro for appointment - 376-6800 V.10/14

ASSISTANT TO PRODUCTION MANAGER Clerical duties with emphasis on Math. Hours 8:30 to 5, 5 days. Experience very helpful, but not necessary. Benefits. Apply between 9 A.M. & 4 P.M. Lerner Packaging Corp. 502 South St. H.10/14

CLERK H. B. GRADUATE General clerical duties, must be good at figures. All company benefits. Union area, call 687-3800 for interview. V.10/14

STENO-TYPIST Experienced, IBM typewriter, light Steno. Engineering department. POTTER AERONAUTICAL 686-3010 V.10/14

WOMAN Molding Machine Operator. Day or 4 to 12 shift, experience not essential, good pay, holidays & benefits. MU 6-4182 V.10/14

NOTICE TO JOB APPLICANTS This newspaper does not knowingly accept Help Wanted ads from employers in either the Male or Female Help Wanted columns. This conforms to the policy of provisions of the Civil Rights Act of 1964 which prohibit discrimination in employment on the basis of sex. These provisions will not be applicable to employers under all circumstances.

Help Wanted - Women

WAITRESS full or part time, experienced, apply in person: 241 Mountain Ave., Springfield, V.10/14

BEAUTICIAN part time, experienced only, for small shop in Springfield, call 376-2849 V.10/14

CLERICAL Interesting position for competent woman in large retail organization. The position work is pleasant atmosphere. Must be good at figures. Company sponsored benefits. Apply: Roh & Schlegel, Inc. Rt. 22 opposite Flamingo Union, N. J. G.10/14

EXCELLENT OPENINGS Public Relations Secy OR Bill to \$100 BILINGUAL Secretary \$100-120 ASST. HRKPHI \$100-120 STENO'S \$100-120 8-H RECEPTIONIST SEVERAL TYPIST DIVERSIFIED \$65-85 (Many Fee Paid) V.10/14

EMPLOYMENT SERVICE 115 PARK AVE., SCOTCH PLAINS, N.J. TEL. 373-8300 106 ALBANY ST., NEW BRUNSWICK, N.J. TEL. 219-8300 G.12/16

HELP - WOMEN JOIN AVON

FOR CHRISTMAS and take orders for Cosmetics and exciting new CHRISTMAS GIFT LINE. AVON Representatives double their earnings now thru December. Call today for home interview. 612-5146 G.10/14

MOTHERS With Grown Families COLLEGE GIRLS Attending Day Or Night School

We need just a few more "GALS" to fill out our staff. We need people to work evenings, during the week, and weekends. Also a day waitress, and a couple of weekenders for days. If you have been thinking about applying to us for a position, COME IN NOW. • GOOD INCOME • CONGENIAL CO-WORKERS • You do not need previous experience. We can train you. SIP & SUP DRIVE-IN Morris Ave. Springfield V.10/14

NEED MONEY??? ACT NOW... Versatile line, toys, etc. No experience. Part time earnings \$150-200. PU 1-2915 CH 5-2730. V.10/14

SEMICONDUCTOR LAB ASSISTANTS To work with engineers in experimental developing processes for etching surface treatment, mounting, alloying, diffusion, and assembling semiconductor devices. Basic understanding of Physics and Chemistry desirable. Openings require previous directly related experience.

PRODUCTION OPERATORS AND TRAINEES To perform various assembly and manufacturing processes in the production of semiconductor devices. Job involves handling of small parts and use of a microscope. Will train qualified applicants with no experience. Openings on day and evening shifts.

THE MICROSTATE ELECTRONICS CORP. A Subsidiary of Raychem Co. Liberal Fringe Benefits An Equal Opportunity Employer

WEEKDAYS - 9 A.M. to 4 P.M. SATURDAYS - 9 A.M. to 1 P.M. V.10/14

SWITCHBOARD OPERATOR-RECEPTIONIST For 855 Board, light traffic on board, duties include filing. Modern air-conditioned office. All benefits.

STERLING PLASTICS CO. SHEPHERD ST. MOUNTAINSIDE V.10/14

PRESS OPERATORS Foot or power press, experienced on stamping presses, for small brass parts, day or night shift, benefits and good working conditions.

VOLUPE INC. U. S. Route 1 LINDEN-ELIZABETH CITY LINE An Equal Opportunity Employer H.10/14

TYPIST - SECRETARY Permanent position, available for experienced stenographer. Must be good and be able to handle telephone calls, some dictaphone, small air-conditioned office in Union. Excellent benefits. resume to Box 172 c/o Union Leader, 1291 Stuyvesant Ave., Union, N.J. V.10/14

HANDICAPPED PERSONS Due to expansion we have several positions open in shipping office and clerical. All telephone work for handicapped persons who are confined in their homes. Experience not necessary. We will train you. All positions are full time and permanent. Call our Nearest Office...

NEWARK - 623-5108 HAWTHORNE - 462-1100 CALDWELL - 299-9417 PLAINFIELD - 784-3686 V.10/14

WOMEN for Injection Molding Machine Operator, for 8-4 to 12 shift, full benefits. Apply in person: MODERN MOLDERS INC. No. 8th St., Kenilworth, N.J. V.10/21

GREAT NEW TOY LINE No investment - hours at your convenience. MU 7-5217 V.10/28

WANTED: Middle-aged woman to assist older woman with washing and dressing in morning only, and to baby sit for three year old child and to do light duties. Five days a week, 8:30 a.m. to 4:30 p.m. in Hillside, near Busco. Call 376-8148 after 5 p.m. H. T/P

Domestic Help Wtd. - Female GENERAL HOUSEWORKER 4 hours per day, 5 days per week, references, call after 7 p.m. MU 8-5424. V.10/14

Domestic Help Wtd., Female

WOMAN who needs a home and loves to care for babies or Mother works 2 days weekly. Call MU 7-7000. V.10/14

PART TIME HOUSEWORKER for apartment - residence - 3 days a week. \$1.15 per hour plus carfare. Call after 5 - 376-5632. V.10/14

BABY-SITTER, Mature woman, fond of children, experienced. Comprehensive transportation desirable. DU 9-3771 V.10/14

CONGENIAL WOMAN, wanted to be at my home, in Springfield, to take care of my 13 yr. old son, from 3 P.M. to 7 P.M. Monday through Friday. Home light housekeeping, and cooking. He is intelligent, well mannered and easy to get along with. Call Rt. 4-6733, 9 A.M. to 6 P.M. V.10/14

Situations Wanted - Female MATURE WOMAN Will mind children of working parents, in my home. BR 6-5257. V.10/14

WOMAN WIKER TYPING at home - MU 7-2578 V.10/14

WOMAN WANTS baby-sitting, in her home. Experienced with children, 7 to 4 P.M. FS 1-2720. M.10/14

ASSISTANT BOOKKEEPER Mature, excellent at figures; no typ. exp. MU 7-6516 or WA 3-1553. V.10/14

Help Wanted - Men, Women

MAN OR WOMAN For general office work. Fine home furnishings, store. 1:30 to 9:30, Mon. through Friday. Write to Box 173, c/o Union Leader, 1291 Stuyvesant Ave., Union, N.J. V.10/14

BEAUTICIAN MUST HAVE MANAGER OPERATOR LICENSE in Union Shop for Beauty Salon - call 371-3252. V.10/14

MALE FULL TIME Grocery Clerks NIGHTS PART TIME BAGGERS

WE need an aggressive young man for an unusual opportunity in the Circulation Department for a group of suburban weekly newspapers. Experience not necessary as we will train you in all phases of circulation work. Our man should have military service completed or be draft exempt. Call or write full particulars to M. Mintz, Suburban Publishing Corp., 1291 Stuyvesant Ave., Union, N. J. H. T/P

MALE OR FEMALE PART TIME CASHIERS

Immediate openings. Experience preferred but not necessary. Will train, apply: MR. SINATRA SHOP-RITE UNION RT. 22 UNION V.10/14

MR. GILBERT SHOP-RITE CLARK 49 Central Ave. Clark V.10/14

DELICATESEN needs person to help clean store, part time, apply to CLINTON PANTHY at ES 2-7945. V.10/14

MEN AND WOMEN

Factory can use workers in the Union Area for light bench work, filing, soldering, press work, and polishing. Experience not essential. Plenty of overtime and benefits.

TESSLER & WEISS, INC. 2389 VAUX HALL ROAD UNION, NEW JERSEY 07083 V.10/14

NEED MORE MONEY TO MEET RISING COST OF LIVING? YOU CAN ADD \$100 OR MORE TO YOUR FAMILY'S MONTHLY INCOME - DOING THIS IS PLEASANT, INTERESTING WORK IN YOUR SPARE TIME. YOU CAN CHOOSE YOUR OWN HOURS. BEST YOUR OWN GOAL. HIGH SCHOOL EDUCATION REQUIRED CALL COLLECT 687-8409 10/14

MACHINE OPERATORS TRAINEE (VOCATIONAL SCHOOL GRADUATES To Train As Machine Operators. Good Opportunity For Advancement; Excellent Working Conditions. All Benefits. APPLY TO: NATIONAL GAUGE CO. INC. 165 SUMNER AV. KENILWORTH, N.J. (An Equal Opportunity Employer) G.10/14

MAINTENANCE MAN For laundry, some knowledge electricity and pipe fitting. Good working conditions, fine fringe benefits and good salary. Call 374-5800. Mr. Robles. V.10/14

STANDARD OVERALL SERVICE 6 Woolsey St. Irvington, N.J. An Equal Opportunity Employer G.10/7

PRESS OPERATORS Foot or power press, experienced on stamping presses, for small brass parts, day or night shift, benefits and good working conditions. VOLUPE INC. U. S. Route 1 LINDEN-ELIZABETH CITY LINE An Equal Opportunity Employer H.10/14

Help Wanted - Women

APPLICATIONS ARE NOW BEING ACCEPTED FOR LIGHT FACTORY WORK, ASSEMBLERS AND INSPECTORS. APPLY IN PERSON.

ELECTRICAL INDUSTRIES

691 Central Ave. Murray Hill "An Equal Opportunity Employer" V.10/21

NURSES - REGISTERED

PART-TIME OR FULL TIME For expanding General Hospital. Immediate openings on evening and night shifts, with choice of services. Starting salary \$2.78 per hour 3-11, and \$2.72 per hour 11-7, (a few day positions are still available for experienced nurses). Scale increases January 1, 1966. Active-in-service education program. Liberal personnel benefits.

Contact Director of Nursing Services. OVERLOOK HOSPITAL New Jersey Summit Phone 273-8100 V.10/14

Help Wanted - Men, Women

REPORTERS & SUB EDITORS

For progressive group of ABC suburban newspapers. Top opportunity for editorial excellence within growing organization. Many company benefits including hospitalization and pension. Starting salary depends upon experience. Send full resume to: SAM HOWARD, SUBURBAN PUBLISHING CORP., 1291 Stuyvesant Ave., Union, N. J. H. T/P

Help Wanted - Men

MAN TO learn our SHIPPING & RECEIVING procedures, who can take charge and assume responsibility. Clean work, good opportunity for rapid advancement. Apply: TALENS & SON INC. 1010 INDUSTRIAL PARK - UNION V.10/14

MACHINISTS - 1st CLASS LATHE OPERATOR PLANNER OPERATOR MILLER OPERATOR ASSEMBLE MACHINISTS Medium to heavy work. Have tools. Must be able to read print, set up own jobs. All benefits, overtime, modern plant. Apply Daily - 8 A.M. to 4:30 P.M. H. J. RUESCH MACHINE CO. 35 Fadem Rd. Springfield V.10/14

MAN TO learn our SHIPPING & RECEIVING procedures, who can take charge and assume responsibility. Clean work, good opportunity for rapid advancement. Apply: TALENS & SON INC. 1010 INDUSTRIAL PARK - UNION V.10/14

PART TIME SERVICE STATION MAN PART TIME OR FULL TIME. WILL TRAIN - ES 2-6644 V.10/14

Business Opportunities

OPPORTUNITY OF A LIFETIME For husband and wife, with a small investment you can be a franchise owner of a National concern with a needed item that will pay for itself, and with a safe, secure, and continuing profit. Just 2 to 3 hours a week work. Now is the time to get into this secure investment. All inventory supplied. Write: Marketing Director Atlas Systems Inc., 75 South Orange Ave., South Orange, N. J. B.10/14

WOMEN MEDICAL RECEPTIONIST; state approved home study course; placement service. Eastern Career School, Dept. P, Box 723, Morris-town, N. J. B.12/9

SCHOOL FOR PHYSICIANS AIDES 85 Fifth Ave., N.Y. CH 2-2330 In N. J. phone MU 8-1137 D.7/P

MEN AND WOMEN MOTEL MANAGERS - men-women-couples; we train you; placement service. Dept. F, Eastern Career Schools, P.O. Box 723, Morris-town, N. J. B.12/9

PERSONALS

Antique Sale ANTIQUES SHOW AND SALE OCTOBER 19, 20, 21 noon to 10 p.m. New Providence Methodist Church, 1441 Springfield Ave., New Providence. Fine dealers. Dining room open during show. Admission 75c. With this ad, 10c off admission. V.10/14

Garage Sale GARAGE SALE - Dresses, coats, bedspreads, curtains, miscellaneous objects. Saturday, Oct. 9th, from 2 P.M. to 6 P.M. 53 Grove Road, Union, N.J. B.10/7

Garage Sale GARAGE SALE, Oct. 11, 12, 9 to 9 P.M. Bedroom sets, lamps, chairs, extension table, TV, Resonance, 247 Gallman Drive, Murray Hill, N.J. B.10/7

Lost & Found LOST - address book A86, 1 inch (thick), bronze, name MARION in gold. - CH 6-1597 B.10/14

LOST - SOMETHING LATELY? Perhaps this column can help you find it. For a limited time only, lost and found notices will be printed FREE OF CHARGE in this newspaper. Notices must be submitted in person or by mail. Publisher reserves the right to reject a notice for any reason. Any notices received by 5 P.M., Monday, will appear in following Thursday paper. Mail or deliver to Suburban Publishing Corp., 1291 Stuyvesant Ave., Union, N.J. V.10/14

FOUND - Woman's wrist watch, corner Walker & Stuyvesant Avenue, Bus stop. Call 687-2285 after 6 P.M. B.10/14

WATCHMAN - PORTER • Modern Job • Permanent Job • All Benefits • STERLING PLASTICS CO. SHEPHERD ST. MOUNTAINSIDE V.10/14

LAB TECHNICIAN Excellent opportunity for person interested in a long range, permanent position which carries with it a good starting salary as well as attractive vacation and fringe benefit programs. Minimum requirements are: High School Chemistry and an interest in laboratory work. For consideration submit experience, and salary requirements to Box 174, c/o Union Leader 1291 Stuyvesant Ave., Union, N.J. V.10/14

YOUNG MAN ambitious to learn in handling chemicals, plastics plant, excellent opportunity, salary open.

AMBITION TO YOUNG MAN ambitious to learn in handling chemicals, plastics plant, excellent opportunity, salary open.

REFRIGERATION SERVICE/TECHNICIAN Service & delivery & installation. TOBIA'S APPLIANCE Hillside WA 3-7768 H. T/P

TOBIA'S APPLIANCE Hillside WA 3-7768 H. T/P

TOBIA'S APPLIANCE Hillside WA 3-7768 H. T/P

TOBIA'S APPLIANCE Hillside WA 3-7768 H. T/P

TOBIA'S APPLIANCE Hillside WA 3-7768 H. T/P

TOBIA'S APPLIANCE Hillside WA 3-7768 H. T/P

TOBIA'S APPLIANCE Hillside WA 3-7768 H. T/P

TOBIA'S APPLIANCE Hillside WA 3-7768 H. T/P

TOBIA'S APPLIANCE Hillside WA 3-7768 H. T/P

TOBIA'S APPLIANCE Hillside WA 3-7768 H. T/P

TOBIA'S APPLIANCE Hillside WA 3-7768 H. T/P

TOBIA'S APPLIANCE Hillside WA 3-7768 H. T/P

TOBIA'S APPLIANCE Hillside WA 3-7768 H. T/P

TOBIA'S APPLIANCE Hillside WA 3-7768 H. T/P

Help Wanted - Men

PART TIME CLERK for insurance, 5 days, apply at: GRAND UNION 5-Pointe Union V.10/14

AUTOMATIC SCREW MACHINE OPERATORS Experienced on Acme-Clayton, Jansen-part, Brown & Sharpe and other. Also all up and operate Torricelli and hand screw machine. Production hours, excellent working conditions, all company benefits. Apply Mon. thru Sat. 9 to 4 P.M. ELASTIC STOP NUT CORP. OF AMERICA 2300 Vanalban Rd. Union An Equal Opportunity Employer G.10/14

Shipping & receiving Department needs young married man to take full charge of one man department, full benefits, will train man interested. Apply at once: MODERN MOLDERS INC. No. 8th St., Kenilworth V.10/21

MOLDING MACHINE OPERATOR for 3rd shift, experienced preferred, benefits. STERLING PLASTICS CO. Sheffield St. Mountainside V.10/14

YOUNG MEN (6) Age 18-22 to assist manager of local advertising firm. No experience necessary, on the job training. Knowledge of Union & Essex Counties helpful but not necessary. Car furnished. Starting pay \$90 weekly, increases after 4 weeks' training period. For interview, call Mr. Shuman at 2-2330. (Interview at MA 4-2424, MA 4-0018. V.10/14

MACHINISTS - 1st CLASS LATHE OPERATOR PLANNER OPERATOR MILLER OPERATOR ASSEMBLE MACHINISTS Medium to heavy work. Have tools. Must be able to read print, set up own jobs. All benefits, overtime, modern plant. Apply Daily - 8 A.M. to 4:30 P.M. H. J. RUESCH MACHINE CO. 35 Fadem Rd. Springfield V.10/14

MAN TO learn our SHIPPING & RECEIVING procedures, who can take charge and assume responsibility. Clean work, good opportunity for rapid advancement. Apply: TALENS & SON INC. 1010 INDUSTRIAL PARK - UNION V.10/14

PART TIME SERVICE STATION MAN PART TIME OR FULL TIME. WILL TRAIN - ES 2-6644 V.10/14

Business Opportunities

OPPORTUNITY OF A LIFETIME For husband and wife, with a small investment you can be a franchise owner of a National concern with a needed item that will pay for itself, and with a safe, secure, and continuing profit. Just 2 to 3 hours a week work. Now is the time to get into this secure investment. All inventory supplied. Write: Marketing Director Atlas Systems Inc., 75 South Orange Ave., South Orange, N. J. B.10/14

WOMEN MEDICAL RECEPTIONIST; state approved home study course; placement service. Eastern Career School, Dept. P, Box 723, Morris-town, N. J. B.12/9

SCHOOL FOR PHYSICIANS AIDES 85 Fifth Ave., N.Y. CH 2-2330 In N. J. phone MU 8-1137 D.7/P

MEN AND WOMEN MOTEL MANAGERS - men-women-couples; we train you; placement service. Dept. F, Eastern Career Schools, P.O. Box 723, Morris-town, N. J. B.12/9

PERSONALS

Antique Sale ANTIQUES SHOW AND SALE OCTOBER 19, 20, 21 noon to 10 p.m. New Providence Methodist Church, 1441 Springfield Ave., New Providence. Fine dealers. Dining room open during show. Admission 75c. With this ad, 10c off admission. V.10/14

Garage Sale GARAGE SALE - Dresses, coats, bedspreads, curtains, miscellaneous objects. Saturday, Oct. 9th, from 2 P.M. to 6 P.M. 53 Grove Road, Union, N.J. B.10/7

Garage Sale GARAGE SALE, Oct. 11, 12, 9 to 9 P.M. Bedroom sets, lamps, chairs, extension table, TV, Resonance, 247 Gallman Drive, Murray Hill, N.J. B.10/7

Lost & Found LOST - address book A86, 1 inch (thick), bronze, name MARION in gold. - CH 6-1597 B.10/14

LOST - SOMETHING LATELY? Perhaps this column can help you find it. For a limited time only, lost and found notices will be printed FREE OF CHARGE in this newspaper. Notices must be submitted in person or by mail. Publisher reserves the right to reject a notice for any reason. Any notices received by 5 P.M., Monday, will appear in following Thursday paper. Mail or deliver to Suburban Publishing Corp., 1291 Stuyvesant Ave., Union, N.J. V.10/14

FOUND - Woman's wrist watch, corner Walker & Stuyvesant Avenue, Bus stop. Call 687-2285 after 6 P.M. B.10/14

WATCHMAN - PORTER • Modern Job • Permanent Job • All Benefits • STERLING PLASTICS CO. SHEPHERD ST. MOUNTAINSIDE V.10/14

LAB TECHNICIAN Excellent opportunity for person interested in a long range, permanent position which carries with it a good starting salary as well as attractive vacation and fringe benefit programs. Minimum requirements are: High School Chemistry and an interest in laboratory work. For consideration submit experience, and salary requirements to Box 174, c/o Union Leader 1291 Stuyvesant Ave., Union, N.J. V.10/14

YOUNG MAN ambitious to learn in handling chemicals, plastics plant, excellent opportunity, salary open.

AMBITION TO YOUNG MAN ambitious to learn in handling chemicals, plastics plant, excellent opportunity, salary open.

REFRIGERATION SERVICE/TECHNICIAN Service & delivery & installation. TOBIA'S APPLIANCE Hillside WA 3-7768 H. T/P

TOBIA'S APPLIANCE Hillside WA 3-7768 H. T/P

TOBIA'S APPLIANCE Hillside WA 3-7768 H. T/P

TOBIA'S APPLIANCE Hillside WA 3-7768 H. T/P

TOBIA'S APPLIANCE Hillside WA 3-7768 H. T/P

TOBIA'S APPLIANCE Hillside WA 3-7768 H. T/P

TOBIA'S APPLIANCE Hillside WA 3-7768 H. T/P

TOBIA'S APPLIANCE Hillside WA 3-7768 H. T/P

TOBIA'S APPLIANCE Hillside WA 3-7768 H. T/P

TOBIA'S APPLIANCE Hillside WA 3-7768 H. T/P

TOBIA'S APPLIANCE Hillside WA 3-7768 H. T/P

TOBIA'S APPLIANCE Hillside WA 3-7768 H. T/P

TOBIA'S APPLIANCE Hillside WA 3-7768 H



BUSINESS DIRECTORY

Asphalt Driveways

SUBURBAN PAVING COMPANY
73133
Parking areas, driveways, curbing.
Free estimates. Work guaranteed.
G 12 16

Beers - Wines - Liquors

5 Point Liquor Mart
MU 6-3237 - Free Deliveries
510 Chestnut St., Union
(AT Fire Point Shopping Center)
G 12 16

Carpentry

A. BARTL & SON
Kitchen Cabinets, Aluminum Windows,
Tile Bathrooms, Weather Stripping.
ES 3-5389
G 12 9

FRED STENGEL
ALTERATIONS & REPAIRS
FORMICA TOPS
CABINET WORK OF ALL KINDS
688-6632
V 12 2

HEINZE CONSTRUCTION
Remodeling - Alterations - Repairs
MU 7-8249
J 10 14

H S F CARPENTRY
SMALL JOBS MY SPECIALTY
WA 6-4180
V 12 2

Cemetery Plots

HOLLYWOOD MEMORIAL PARK, INC.
"The Cemetery Builders"
Ave. Union - MU 8-1302, Exec. Office,
60 Park Pl., Newark - MA 3-2880.
G 11 18

Clothing - Household Goods

TRINK SMART! LOOK SMART! BUY
SMART AT MEERY-GO-ROUND RESALE
SHOP, Lackawanna Pl., Millburn; 10-12;
2-4-30; Closed Mon., Wed.
G 11 4

Coal & Fuel

PREMIUM FRESH MISHED COAL
NONE BETTER AT ANY PRICE
NUT OR STOVE \$23.00
PEA \$21.00 BUCK/W \$19.00
STOKER RICE \$19.00
GUARANTEE COAL
MA 2-7953 - MA 2-7600
BUY AND SAVE
G 11 18

1st Quality Coal

STOVE OR NUT \$23.95
GEM COAL CO.
Bigelow 8-4309
G 11 18

BEST FURNACE COAL
SALE PRICE - \$21.95
FREE GIFT - ESSEX 2-3219
G 11 18

Dressmaking

KNITTED SKIRTS SHORTENED
REWEAVING DONE
CLINTON YARN & GIFTS
8106 Clinton Ave., Irving Center. ES 5-5558
G 10 14

ALTERATIONS - ZIPPER TOO
CLOTHES REPAIRED ANEW
COSTUMES MADE for dancing school.
Mrs. B. Clark - 373-5771.
V 10 28

ALTERATIONS
Hems - Zippers, Etc.
Mrs. M. Krantz - MU 8-5288
V 10 14

DRESSMAKING - ALTERATIONS
1120 PASCAL AVE. LINDEN
925-4476, AFTER 6 P. M.
J 10 28

Drugs & Cosmetics

TOTH PHARMACY
109 CHESTNUT ST., ROSELLE PARK
CHESTNUT 6-1692
Free Pick Up and Delivery Service.
G 10 28

KRAVET DRUGS
343 Chestnut St., Union (3 Points)
2 WAY RADIO
Free Delivery MU 8-2122
M-F 9-10; Sun. 8 a.m. to 6 p.m.
G 11 23

Dry Cleaning & Tailoring

SUITS - DRESSES \$1.00
(Marketed)
1 HOUR MAINTAINING
800 CHESTNUT ST., UNION
G 12 13

Electrical Service & Repair

RESIDENTIAL - COMMERCIAL
WEB Electric Service
W. WENSON - MU 6-4180
LICENSED - INSURED
V 10 28

Entertainment

WUN & MAGIO for Boy Scouts, birth-
day parties, clubs, X's, and all
occasions. Mr. Edwards - ES 2-5929
Clip for future reference.
H T P

Excavating

R. GIANNETTA, INC., excavating con-
tractor, backhoe, dozer & dump truck
services. Call Mr. Edwards - ES 2-5929
283-8166 or 289-8138; days, 925-8460 -
925-8461.
J 10 14

A FRIENDLY GIANT KILLER? TONY
WHAT'S THAT?
SEE TONY AT
RICHARDS RAMBLER
695 Chestnut St.
Union - MU 6-6566

Odd Jobs

ODD JOBS
Refrigerator, ceiling, cellar, roof
and all household repairs.
MA 2-2521 - Call Anytime - MU 8-3962
G 11 11

Masonry

ALL MASONRY, STEPS, WATERPROOF-
ING, SIDEWALKS, WALLS, SELF EM-
PLOYED - INSURED - A ZAPPELO A-
SON, ES 2-4050 - MU 7-6475 - G 11 11

PLASTERING - PATCHING

Small Jobs Too - Reasonable
J. OLIVA - MU 8-1779
G 10 11

NAV, are your steps, sidewalks, retain-
ing walls falling apart? Call J. S.
Mason contractor for free estimate after
3 p.m. - 626-2621.
R 11 4

Moving and Storage

BENTON & HOLDEN, INC.
LONG DISTANCE, LOCAL & STORAGE
(47 Years Dependable Service)
FL 1-2727
ALLIED VAN LINES G 12 25

MILLER'S MOVING - Reason rates -
- 40% less - free estimates - insured -
local long distance - shore special
Ch. 5-3238, Ch. 1-2372, Pa. 1-2385.
G 12 2

ROBBINS & ALLISON Inc.
MOVING, STORAGE & PACKING
215 SOUTH AVE., CRANFORD, N. J.
ALLIED VAN LINES, CR 6-0899.
G 10 14

HENRY F. TOWNSEND, AGENT,
ALLIED VAN LINES, INC. MOVING
AND STORAGE; FIRE PROOF VAULTS
AD 2-4464-5, AD 2-4468.
G 12 29

DON'S ECONOMY MOVERS Inc.
Moving - Storage - Packing
MU 7-0035
G 10 28

Painting & Paperhanging
TERRACE DECORATING CO.
MU 8-3267
Painting, Plastering, Carpentry, Papering.
G 10 21

PAINTING & DECORATING
by THOMAS G. WRIGHT
Interior - Exterior - Paperhanging
Top Quality Workmanship
Done "With the Right" Price
Call "Weight" Now MU 7-3451
After 5, Free Estimates.
T P

SAVE MONEY!
YOU CAN DO IT!
We will paint top half of your house,
you paint the bottom. Why take
chances? Estimate free. Gutters, lead-
ing, paperhanging, repairs. Fredrick W.
Richards, ES 2-0036 or 351-5403 - Union.
T P

PAINTING & DECORATING
Quality work at reasonable prices.
Free estimates, insured.
Lacalle Painting, 241-4066
V T P

FRANK DELLER
Painting Inside and Out
MU 6-7774 - Union, N. J.
FREE ESTIMATES. B.B.B. G 10 14

PAINTING & DECORATING
Free Estimate - Insured
G. GIANNINI G 12 2

PAINTING & DECORATING
Excellent Work and Free Estimates
Interior & Exterior
E. N. BONIFACIO CH 5-7926
J 12 2

PAINTING WITH DUTCH BOY
1 Family house - \$150. 2 - \$250.
4 - \$350. Free estimates, free minor
repairs, fully insured. WA 6-2973.
R 10 14

PIANO TUNING
PIANOS TUNED - REPAIRED
C. GOSINSKI - ES 5-4816
G 10 14

ALL PIANOS
TUNED & REPAIRED
I. RUDMAN 761-1565
T P

PIANO TUNING & REPAIRING
J. ZIDONIK
DR 6-3075
V 11 4

Plumbing - Heating
DON'T LIVE WITH THAT DRIP!
CALL HERBERT TRIMMER
Plumbing & heating, jobbing, altera-
tions & contracting. 24 hr. phone ser-
vice, 358 Union Av., Irv. ES 2-0660. T P

LEO KANTROWITZ
PLUMBING & HEATING
Alterations - Repairs - Jobbing
Prompt service. Call MU 8-1330. T P

EDWARD THURM & SON
PLUMBING & HEATING
GAS HEATING OUR SPECIALTY
ES 8-6419
V 12 9

Printing
PRINTING & NOVELTIES
CALENDARS • BUSINESS CARDS
Local representative for
NATIONAL PRESS INC.
CHARLES KEYS ES 4-4732
G 10 28

Radio & Television Repair
TV - RADIO - PHONO
MOVE & STORE AIR CONDITIONERS
LOW RATES - SALES & SERVICE
CLINTON MUSIC CO. - BI 8-1458
G 12 29

Reading Instruction
HIGHLY qualified personnel. Elemen-
tary & High School remedial & De-
velopmental. Call 687-9997 - Weekdays
4-6; Sat. 9-11.
R 10 21

Rest Homes
CHERRY HILL Rest Home for the
Aged, 400-7007, Homestead at-
tentional. State approved. 800 Choke
at. Hill; EL 3-7657.
G 12 2

CRANFORD HALL
NURSING HOME
600 LINCOLN PARK, E. CRANFORD
276-7100
Care, Comfort, Companionship Unlimited
B 10 28

Roofing - Siding - Repairs
FRANK STRAUB, EST. 1931. All kinds
of roofs, leaders and gutters. Quality
reputable prices. 688-5452, 227 Choke
ave., Union.
G 11 11

WILLIAM R. VEIT
Roofing - Leaders - Gutters -
Aluminum Windows (Do Own Work)
Insured
ES 3-1111
G 11 11

APARTMENT VACANT? Rent it F-A-S-T
with a low-cost classified. Call 686-7700
before you forget!
G 10 14

180 Orange Rd.
Garden apt. bldg - 1 yr old
Completely air-cond
1 & 2 BDRM APTS
FROM \$155
Swimming pool
PREMIER OFF. 201-745-7630
R 10 14

Building - Real Estate

BUILDING REAL ESTATE HOMES FOR SALE HOME IMPROVEMENTS
BUILDER OF THE WEEK

10 Years Of Advances In Tract Housing
Stressed At Kaplan's Oak Tree Village

The dramatic changes and ad-
vances in the typical tract-built
home between 1955 and 1965
can best be gleaned from com-
paring the offering of one specifi-
cally building organization which
was handling tract sales ten
years ago and is handling a simi-
lar product today, says Nathan
Kaplan of Kaplan and Sons Con-
struction, currently developing four
tracts in Sayreville, Madis-
son Township, East Brunswick,
and Millington.

According to Kaplan, back in
1955 he commenced his New
Jersey home building career
with a 66-home community in
Highland Park.

"It is most interesting to com-
pare the features, the conveni-
ences and the styling which
were standard in that tract with
those which are included with
homes at a community such as
our Oak Tree Village tract.

Kaplan prepared this compari-
son chart directly from the archi-
tect's specifications sheets for
the 1955 Highland Park tract
and for the current Oak Tree
community.

"This list, Kaplan points out, is
only a small part of the overall
story. The changes in construc-
tion materials, most of a techni-
cal nature, are even more im-

portant, although most buyers
would not understand the na-
ture of the sweeping improve-
ments which they have wrought.

"One of the most interesting
sidelines which came about as a
result of this 1955 vs. 1965 study
made by the Kaplan organiza-
tion was the tremendous dollar

Item 1955-Highland Park 1965-Oak Tree Village
Car Facility 1-car carport. 2-car garage.
Insulation Maximum.
Wall Tile Optional.
Baths One bath.
Kitchen Cabinets White metal.
Counter Tops Plastic.
Appliances All optional.
Entry Foyer None.
Windows Aluminum sliders.
Showers Standard "above" Glass-enclosed stall.

Tree Care
TREES TRIMMED & FILLED. FIRE-
WOOD ALSO SOLD. SATISFACTION
GUARANTEED. REASONABLE RATES.
Call 241-8331, Ext. 530 & 730. J 11 14

Typewriter Service
TEDDY'S
TYPEWRITER &
ADDING MACHINE SERVICE
927 Chestnut St., Roselle - 245-8194.
V 10 14

Upholstery - Slip Covers
SLIPCOVERS - CALL 688-2534
Free estimates. Local delivery.
Direct Deal - No Middleman.
CUSTOM MADE J 11 25

Water Softener
All Soft Water You Need
Rent \$3.00 per Mo. Buy - Service
\$100.00. Call 241-8331.
HULTS BOPT WATER CO.
Rt. 22 (Somerset) Nites Ter. Md.
Days Tel. AD 1-2000 B 12 16

Water Stripping
ALUMINUM WINDOWS, INTERLOCK-
ING METAL WEATHER STRIPPING.
MAJOR LINDSAY, 4 Elmwood Ter., Irv.
ES 3-1537.
G 10 28

REAL ESTATE

Real Estate is the most
important investment you
will ever make, and de-
serves the most searching
scrutiny before you buy.
Seek the services of an ex-
pert in the field.

Consult one of the real
estate specialists listed below
for the dream home of
your choice. You'll receive
personal, careful attention
and a wide variety of list-
ings.

If you're planning to sell
your home, the specialists
listed below have hundreds
of prospective buyers ready
and waiting.

APARTMENTS TO RENT
NEWARK DOWNTOWN
COLONNADE
STUDIO TO 3 BEDROOM APTS.
FROM \$99
BROAD ST. AND BROADWAY
CALL HU 4-8300 MR. "K"
R 10 28

NEWARK - Wreathable section, Goldsmith
Ave., beautiful 4 1/2 rm. apt., heat & hot
water supplied, upper back & front
entrances. Avail. Nov. 1st. BO 3-5918.
R 10 14

NEWARK - Valisburg, 3 room apt., newer
8 family, air conditioned, \$125. Near
Sacred Heart Church, 401 Balfour
Ave., Newark, 372-2225.
R 10 14

NEWARK - 4 & 5 rooms, heat & hot
water supplied, in Newark near Ir-
vington line. Call ES 5-1761 between
8 A.M. & 5 P.M.
R 10 14

NEWARK - 6 rooms, 3rd floor, closed in
porch, heat & hot water supplied.
Adults preferred. \$100.
ES 4-0758
R 10 17

RAHWAY - New 6 room Duplex type
apt., rent reasonable, will accept
children. 901 Main St.
FG 1-1209
R 11 4

ROSELLE PARK - Brand new 3 1/2 and
4 1/2 furnished apt. available in
the Gold Medalation Hotel electric living.
Call Daniel Realty, 382-3636.
R 10 14

ROSELLE PK., 160 W. Westfield Ave.,
PARK ARMS
NOW RENTING
3 1/2 & 4-rm. apts. available. All util.
& air-conditioning. Close to school
& shopping center.
OPEN DAILY, 1-5
CH 1-1390
R 11 4

ROSELLE - 3 beautiful rooms, convenient
to transportation; heat & hot water
supplied; \$92 month.
376-1639
R 10 14

IRVINGTON
ELIZABETH - 3 1/2 room garden apt.,
free gas, central air conditioning, and
parking.
289-4985 or 373-5591
R 10 28

IRVINGTON
OPEN FOR INSPECTION
One and 2 bedrooms; air conditioned;
gas supplied; reasonable rent; best loca-
tion. 623 N. Ave. Open for inspection.
Free parking. MA 3-7047.
R 10 14

IRVINGTON
Discount Rentals
PARK GROVE APTS.
316 Eastern Parkway, Irvington
Efficiency and 1-Bedroom Apts.
Why not see what we offer
FREE - Don't Delay, Come
Out Today.
Mgt. - Apt. 4, 316 Eastern Parkway
Apartment Open 10 A.M. - 9 P.M.
PHONE: 371-1797
10 14

IRVINGTON'S
FIRST & ONLY
APARTMENT
SWIM CLUB
Also
Recreation Rooms
Pool Membership
Included in Rent
MADISON ARMS
APARTMENTS -
308 Stuyvesant Ave.,
Irvington, N. J.
Efficiency, 1-bedroom & 2-bedroom Apts.
Furnished - Apartments Available
MOR. APT. 308 STUYVESANT AVE.
MODEL APT. OPEN 10 A.M. - 9 P.M.
PHONE 375-0519
10 14

IRVINGTON
Attractive 5 1/2 rooms, 1st floor, gas
heat, water included. All utilities
included. Quiet neighborhood. 375-5980.
R 10 21

IRVINGTON - 4 rooms, 1st floor; \$70.
Supply own coal steam heat. Call
SUPT. ES 3-1575
R 10 14

IRVINGTON - 5 rooms, heat & hot water
supplied. Adults preferred. Nov. 1st.
373-4260.
H T P

IRVINGTON - 4 rooms, 1st floor; make
own coal heat; occupancy Nov. 1st.
Rent \$100.
374-7543
R 10 14

IRVINGTON - \$140 with garage, 5 rooms,
2nd floor, newer 2 family, modern
kitchen & bath, furnish own heat.
Adults only. No fees, Broker.
ES 3-1124
R 10 14

MONTCLAIR:
180 Orange Rd.
Garden apt. bldg - 1 yr old
Completely air-cond
1 & 2 BDRM APTS
FROM \$155
Swimming pool
PREMIER OFF. 201-745-7630
R 10 14

BUILDING REAL ESTATE HOMES FOR SALE HOME IMPROVEMENTS
BUILDER OF THE WEEK
10 Years Of Advances In Tract Housing
Stressed At Kaplan's Oak Tree Village

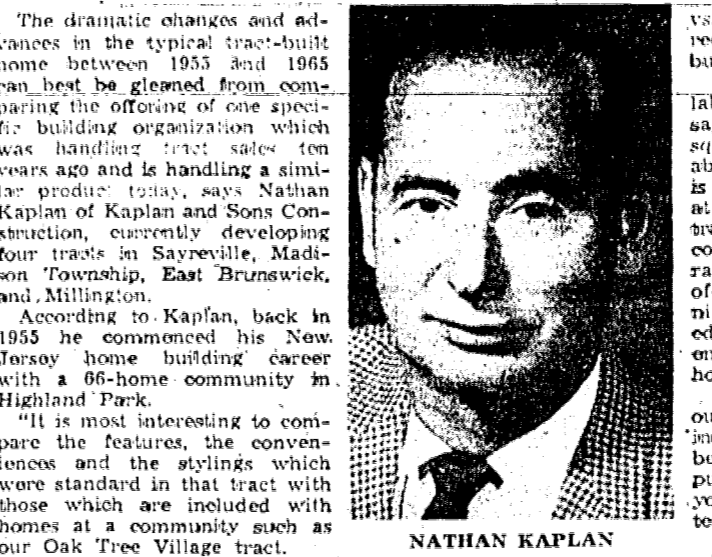

NATHAN KAPLAN

vs. space value the 1965 buyer
receives at a typical Kaplan-
built tract.

"Despite soaring material and
labor costs over the past decade,
says the building executive, "the
square foot cost for actual live-
able space at Oak Tree Village
is only 79 cents more than it was
at our original Highland Park
tract ten years ago. While the
costs have risen on homes, the
ratio of price increase to amount-
of-liveable-space increase is sig-
nificantly low. Modern, improv-
ed construction techniques have
enabled us to build much more
house in less time."

All of the above facts, points
out Michael Kaplan, don't take
into consideration the major
benefits which the 1965 home
purchaser gets above and be-
yond those of his 1955 coun-
terpart.

"These are the fantastic strides
which we and most other home
builders have made in eliminat-
ing "development look" by judi-
cious use of varied exterior fin-
ishing materials and through
more attention to the orientation
of home to site."

He went on to point out that
at Oak Tree Village, even more
attention was paid to the envi-
ronment factor by the use of un-
derground wiring. Factors such
as these add intrinsically to the
value of a home, even though
they may not show up on a com-
parison chart, he added.

The builders are continuing
their policy of giving purchasers
the widest possible selection of
details because, as Nathan Kap-
lan says: "These are the items
which customize a home." Offer-
ed are a choice of colors, tex-
tures, woods, floor coverings,
front elevations, countertops and
patterns.

Item 1955-Highland Park 1965-Oak Tree Village
Car Facility 1-car carport. 2-car garage.
Insulation Maximum.
Wall Tile Optional.
Baths One bath.
Kitchen Cabinets White metal.
Counter Tops Plastic.
Appliances All optional.
Entry Foyer None.
Windows Aluminum sliders.
Showers Standard "above" Glass-enclosed stall.

APARTMENTS TO RENT
NEWARK DOWNTOWN
COLONNADE
STUDIO TO 3 BEDROOM APTS.
FROM \$99
BROAD ST. AND BROADWAY
CALL HU 4-8300 MR. "K"
R 10 28

NEWARK - Wreathable section, Goldsmith
Ave., beautiful 4 1/2 rm. apt., heat & hot
water supplied, upper back & front
entrances. Avail. Nov. 1st. BO 3-5918.
R 10 14

NEWARK - Valisburg, 3 room apt., newer
8 family, air conditioned, \$125. Near
Sacred Heart Church, 401 Balfour
Ave., Newark, 372-2225.
R 10 14

NEWARK - 4 & 5 rooms, heat & hot
water supplied, in Newark near Ir-
vington line. Call ES 5-1761 between
8 A.M. & 5 P.M.
R 10 14

NEWARK - 6 rooms, 3rd floor, closed in
porch, heat & hot water supplied.
Adults preferred. \$100.
ES 4-0758
R 10 17

RAHWAY - New 6 room Duplex type
apt., rent reasonable, will accept
children. 901 Main St.
FG 1-1209
R 11 4

ROSELLE PARK - Brand new 3 1/2 and
4 1/2 furnished apt. available in
the Gold Medalation Hotel electric living.
Call Daniel Realty, 382-3636.
R 10 14

ROSELLE PK., 160 W. Westfield Ave.,
PARK ARMS
NOW RENTING
3 1/2 & 4-rm. apts. available. All util.
& air-conditioning. Close to school
& shopping center.
OPEN DAILY, 1-5
CH 1-1390
R 11 4

ROSELLE - 3 beautiful rooms, convenient
to transportation; heat & hot water
supplied; \$92 month.
376-1639
R 10 14

IRVINGTON
ELIZABETH - 3 1/2 room garden apt.,
free gas, central air conditioning, and
parking.
289-4985 or 373-5591
R 10 28

IRVINGTON
OPEN FOR INSPECTION
One and 2 bedrooms; air conditioned;
gas supplied; reasonable rent; best loca-
tion. 623 N. Ave. Open for inspection.
Free parking. MA 3-7047.
R 10 14

IRVINGTON
Discount Rentals
PARK GROVE APTS.
316 Eastern Parkway, Irvington
Efficiency and 1-Bedroom Apts.
Why not see what we offer
FREE - Don't Delay, Come
Out Today.
Mgt. - Apt. 4, 316 Eastern Parkway
Apartment Open 10 A.M. - 9 P.M.
PHONE: 371-1797
10 14

IRVINGTON'S
FIRST & ONLY
APARTMENT
SWIM CLUB
Also
Recreation Rooms
Pool Membership
Included in Rent
MADISON ARMS
APARTMENTS -
308 Stuyvesant Ave.,
Irvington, N. J.
Efficiency, 1-bedroom & 2-bedroom Apts.
Furnished - Apartments Available
MOR. APT. 308 STUYVESANT AVE.
MODEL APT. OPEN 10 A.M. - 9 P.M.
PHONE 375-0519
10 14

IRVINGTON
Attractive 5 1/2 rooms, 1st floor, gas
heat, water included. All utilities
included. Quiet neighborhood. 375-5980.
R 10 21

IRVINGTON - 4 rooms, 1st floor; \$70.
Supply own coal steam heat. Call
SUPT. ES 3-1575
R 10 14

IRVINGTON - 5 rooms, heat & hot water
supplied. Adults preferred. Nov. 1st.
373-4260.
H T P

IRVINGTON - 4 rooms, 1st floor; make
own coal heat; occupancy Nov. 1st.
Rent \$100.
374-7543
R 10 14

IRVINGTON - \$140 with garage, 5 rooms,
2nd floor, newer 2 family, modern
kitchen & bath, furnish own heat.
Adults only. No fees, Broker.
ES 3-1124
R 10 14

MONTCLAIR:
180 Orange Rd.
Garden apt. bldg - 1 yr old
Completely air-cond
1 & 2 BDRM APTS
FROM \$155
Swimming pool
PREMIER OFF. 201-745-7630
R 10 14

APARTMENT WANTED in Union near
Morris Ave., 4 1/2 rooms near Holy
Spirit or St. Michael's Church. Adult
couple; occupancy Dec. 1st. RU 2-1284.
R 10 14

IRVINGTON - 8 rooms or more, 3 adults
& 3 school age children would like
apt. near Augusta, Madison or Florence
Ave. school. Dec. 1st. 375-6790.
R 10 14

APARTMENT WANTED in Union near
Morris Ave., 4 1/2 rooms near Holy
Spirit or St. Michael's Church. Adult
couple; occupancy Dec. 1st. RU 2-1284.
R 10 14

IRVINGTON - 8 rooms or more, 3 adults
& 3 school age children would like
apt. near Augusta, Madison or Florence
Ave. school. Dec. 1st. 375-6790.
R 10 14

APARTMENT WANTED in Union near
Morris Ave., 4 1/2 rooms near Holy
Spirit or St. Michael's Church. Adult
couple; occupancy Dec. 1st. RU 2-1284.
R 10 14

IRVINGTON - 8 rooms or more, 3 adults
& 3 school age children would like
apt. near Augusta, Madison or Florence
Ave. school. Dec. 1st. 375-6790.
R 10 14

Houses for Sale

145WOOD
Commuters walking distance to Hill
Northview 4 bedroom Colonial. Large
kitchen with dining room, breakfast
room & wooded area. Laundry & main-
room. Partially office of any-kind of
large floor. Living room with fire-
place & bay-window. Dining room
with bay-window. 2 1/2 baths, hardwood
floor, water, gas, central air, garage.
Asking \$41,900. Call 893-2142.
G 10 14

FAR HILLS VICINITY
5 BEDROOMS
COLONIAL RANCH
3 ACRES
on a heavily wooded plot, this exqui-
site home has the location as well as
a quality center hall, fireplace, 3
full baths, hot water heat, 2-car gar-
age



Houses for Sale

WOMERSLET COUNTY
6 ROOM RANCH 1 1/2 baths, hot water
oil heat, 3 acre partly wooded in nice
location near Newburg, \$21,000. Terms
POTTS REALTY ASSOC. INC.
28 State & Lake Drives
70 Main St., Huntington
782-4818
Evenings & Sundays Mr. Potts, 782-4818
H 10 11

SPRINGFIELD
NEW LISTING
Brick front split in excellent condition
inside and out. 3 bedrooms, 2
baths, family room and musical brick
patio.
SEE IT TODAY!
GEORGIA McMULLEN
REALTOR
41 Mountain Ave., Spgld.
DR 6-0290 H 10 14

SPRINGFIELD
OPEN HOUSE
485 Meisel Ave.
Sunday, Oct. 17th
2 P.M. 'Til Dark
3 bedroom Cape Cod newly decorated.
\$26,500
VITOLO REALTORS
129 North Ave., Plainfield
PL 6-6927. H 10 14

SPRINGFIELD
TERRIFIC BUY
Brick and frame split, spacious rec.
room with fireplace, large all electric
kitchen, 3 bedrooms, 2 1/2 baths, living
room, dining room, den, with room
for expansion.
CALL FOR APPOINTMENT
Allsopp
REALTORS
DREXEL 6-2266
Springfield - Multiple Listing H 10 14

SUMMIT AREA
Residential - Commercial - Industrial
Average
DAVID K. STRATTON, Realtor
298 Springfield Ave., Berkeley Heights
464-1700 H 10 14

UNION
NOW OPEN
FOR INSPECTION
New Models
2-Family Homes
Built by Farinella
Each floor has 6 large
rooms, 2 bathrooms. Take
advantage of low Union
taxes.
MODEL LOCATED ON TROTTERING
RD., OFF GARDING HILL RD.
For information, call days
289-8151; even, 687-3495. 10/14

UNION
EVER SO LOVELY
See this cozy house with 2 bedrooms,
expansion for 3rd bedroom, lovely large
77' x 124' grounds, excellent condition
with 32' pool. Only \$24,500.
STOP AT OFFICE
To see pictures of many choice listings,
visit us while they inspect interiors.
You will save time, money and energy.
martin hochadel
2187 Morris Ave., Union MU 8-1000
(Near to Union High School)
Business Brokers, Realtors, Insurers
8/10/14

UNION
For Union Homes
Buy or Sell - Call
WHITE REALTY
MU 8-4200 1423 STUYVESANT
B/10/14

WATCHUNG
Just completed... 1 1/2 acres of
towering trees sets the scene for this
split-ranch boasting large slate foyer,
sunken living room with fireplace, dining
room surrounded by rails, large kitchen,
dine-in, laundry & mud room,
4 steps to upper level & paneled den
or 4th bedroom with sliding glass doors
leading to sundeck... 3 large bedrooms,
2 1/2 baths, marble vanities &
china sinks... plus paneled rec
room-ground level-with glass sliding
doors. Two car garage. Must see to
appreciate this beauty. Asking \$53,900.
Call 889-5162. G/10/14

WESTFIELD AREA
Free Brochure & Picture Book of Homes
on request. Write or phone
JAMES J. DAVIDSON, Realtor
854 E. Broad St., Westfield, AD 2-7550
B/12/30

WATCHUNG MTS.
WATCHUNG MTS.
Cape Cod, 2 acres \$15,900
2-story Cape Cod, near railroad \$16,900
3-1/2 acre, 3 bedrooms, etc. \$21,500
New 2 1/2 acre, expansion attic \$21,900
Tokarz Real Estate, Broker
Route 22 West 757-9770 Danellen.
G 10 14

WESTFIELD
\$31,900
ONE FLOOR LIVING
FIREPLACE
LARGE KITCHEN
3 BEDROOMS 1 1/2 BATHS
TALL TREES SPACIOUS GROUNDS
CHAS. G. MEIERDIECK JR.
REALTOR
214 E. Broad St., Westfield AD 2-6029
H 10 14

Houses Wanted
UNION-
!! WANTED !!
Houses - 1 or 2 family - 2 and 3 bedrooms,
Union and Essex County. Trade
your house as you would your car.
"CALL NOW"
no obligation - buyers waiting.
RAY BELL
MU 8-6000
1921 Morris Ave. Realtors Union
H 10 14

House Wanted to Buy
ANXIOUS TO PURCHASE - Home in
Livingston School Area.
986-1147 B, 10, 7

IRVINGTON-OR-UNION
3 FAMILY
Will pay \$25,000. At least 2 bedrooms
each apartment. We have a very
ambitious customer. Mandell Assoc.
Realtors. 763-6767. H 10 14

Investment Properties
ELIZABETH & VICINITY
4 FAMILY - 6 FAMILY
AND A 23 UNIT
An excellent financing arranged
FOR FURTHER INFORMATION, CALL
GORCYCA AGENCY
108 CHESTNUT STREET, ROSELLE
241-2442 B, 10, 14

Offices For Rent
DESK SPACE FOR RENT
WELL LOCATED IN LINDEN
Several small, separate rooms in office
suite. Clerical occupancy only. Present
tenant would be willing to share receptionist-clerk. Reasonable rent.
Write: Box 101, Linden Leader,
Linden, N. J. State use intended. H, T, P

Houses for Sale

WATCHUNG MTS.
WATCHUNG MTS.
Cape Cod, 2 acres \$15,900
2-story Cape Cod, near railroad \$16,900
3-1/2 acre, 3 bedrooms, etc. \$21,500
New 2 1/2 acre, expansion attic \$21,900
Tokarz Real Estate, Broker
Route 22 West 757-9770 Danellen.
G 10 14

WESTFIELD
\$31,900
ONE FLOOR LIVING
FIREPLACE
LARGE KITCHEN
3 BEDROOMS 1 1/2 BATHS
TALL TREES SPACIOUS GROUNDS
CHAS. G. MEIERDIECK JR.
REALTOR
214 E. Broad St., Westfield AD 2-6029
H 10 14

Houses Wanted
UNION-
!! WANTED !!
Houses - 1 or 2 family - 2 and 3 bedrooms,
Union and Essex County. Trade
your house as you would your car.
"CALL NOW"
no obligation - buyers waiting.
RAY BELL
MU 8-6000
1921 Morris Ave. Realtors Union
H 10 14

House Wanted to Buy
ANXIOUS TO PURCHASE - Home in
Livingston School Area.
986-1147 B, 10, 7

IRVINGTON-OR-UNION
3 FAMILY
Will pay \$25,000. At least 2 bedrooms
each apartment. We have a very
ambitious customer. Mandell Assoc.
Realtors. 763-6767. H 10 14

Investment Properties
ELIZABETH & VICINITY
4 FAMILY - 6 FAMILY
AND A 23 UNIT
An excellent financing arranged
FOR FURTHER INFORMATION, CALL
GORCYCA AGENCY
108 CHESTNUT STREET, ROSELLE
241-2442 B, 10, 14

Offices For Rent
DESK SPACE FOR RENT
WELL LOCATED IN LINDEN
Several small, separate rooms in office
suite. Clerical occupancy only. Present
tenant would be willing to share receptionist-clerk. Reasonable rent.
Write: Box 101, Linden Leader,
Linden, N. J. State use intended. H, T, P

Moving & Storage
FOR A MOVING experience by
experienced movers
MARK E. DALY & SONS agents
for Greyhound Van Lines, Inc.
ES 3-1958 G/10/14

Sales, Rentals, Appraisals
HARRY A. SCHUMAN
Realtor
Sales-Insurance-Appraisals
1292 Springfield Ave., Irv. ES 3-4300
G/10/28

Seashore Property for Sale
\$15,500
BRICKTOWN
Finest residential area. This young
ranch is priced for a quick sale. 3
bedrooms, 1 1/2 baths, dining room, modern
kitchen, full dry basement with
"Rec" room; oversize garage; breeze-way;
hot water baseboard heat. Wall-to-wall
carpeting and air conditioner included.
100x110 landscaped and treed
corner property. See it, you'll buy it.
CALL NOW! 892-6800
BROOKE REALTY CORP. BROKER
5 PRINCETON AVE.
(east of Laurelton Circle)
Bricktown B, 10/14

AUTOMOTIVE
Auto Services
COLLISION & MECHANICAL REPAIRS
LAYNE MOTORS
468 LEHIGH AVE., UNION, MU 7-3541
G/11/4
EXTERIOR CAR WASH & WAX
99c
515 Lehigh Avenue, Union
G/11/4

Automotive Wanted
ALL JUNK CARS WANTED
TOP DOLLAR CASH WAITING
Call BI 3-8265; Eve. MU 2-9437
G/11/25
JUNK YOUR CAR OR TRUCK
Top Dollar Paid - Parts Specialists
AIRPORT AUTO WRECKERS
Bigelow 3-1196 G/12/2

VOLKSWAGEN
IMPORT IT YOURSELF
ALL MODELS - EUROPEAN OR
U. S. DELIVERY
AMES AUTOMOTIVE IMPORTS
244 North Ave., Westfield
AD 2-3001 R/11/25

EASTERN AUTO RETAIL
SAV-OR
DAY-WEEK-MONTH-YEAR
as low \$5.99 per day
as low \$5.99 long term
division of
WERNER MOTOR CO.
517 Springfield Ave., Summit
CR 3-4343

SHERWOOD
MOBILE HOMES
Factory Authorized Airstream Dealer
Route 24, Long Valley, N. J.
Tel. 876-3693 • L. O. GOULD

COMPLETE BRAKE - FRONT-END SERVICE
MUFFLERS • EXHAUST SYSTEMS • SHOCK ABSORBERS
Replacement tires, except for service charge.

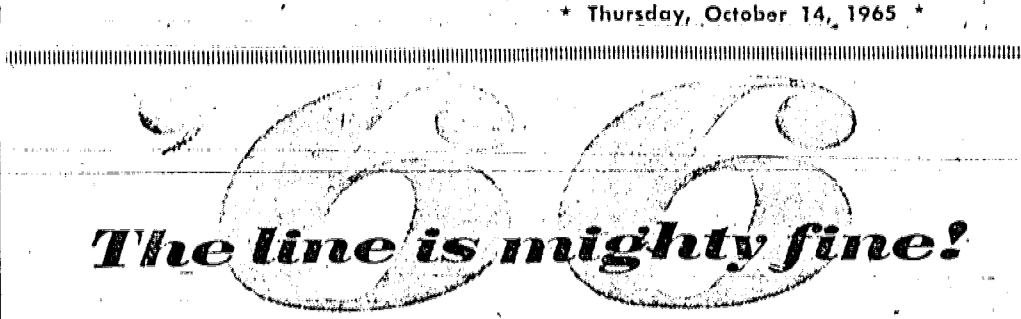

The line is mighty fine!
Reeh Shows '66 Studebakers,
Also Agency For Toyota Cars

Styling details of the 1966
Studebaker have been disclosed
by Adolf Reeh, owner of Adolf
Reeh, Inc., 681 S. Grove St.,
Irvington, who is currently displaying
the new models in his
showroom.
According to Reeh, the 1966
Studebaker cars have all new
front and rear end appearance
and all new interiors. He particularly
called attention to the
new passenger compartment
ventilating system which will
enable motorists to drive with
all side windows and vent-panels
closed during inclement weather
and still bring in fresh air
through intake louvers.
This is the second model year
year since Studebaker shifted its
automobile manufacturing to a
modern plant in Hamilton, Ontario.
Production on the 1966
model line began in August after
a shutdown of six weeks for
vacations and model retooling.
Toyota At Reeh's

FALL CARD PARTY
PLANNED-FRIDAY
BY BENEDICTINES
An autumn leaves theme will
provide the setting for the annual
fall card party of the Benedictine
Mothers League of St. Mary's
Abbey, Newark, Friday in the
cafeteria of St. Benedict's
Preparatory School, 520 High St.
Proceeds will benefit the
Abbey's Benedictine Educational
Priesthood Fund and the
Abbey's Building Fund. Thirty
prizes will be awarded.
Mrs. Stanley Wotolko of Linden
will serve as general chair-
man of the party. Rev. Mark
W. Conroy, O.S.B., headmaster
at St. Benedict's, is spiritual director
of the league.
Among the committee members
are Mrs. Andrew Mayer,
Mrs. James Conroy and Mrs.
Albert Shea, all of Union; Mrs.
Joseph Haggerty and Mrs. Edmund
Beckenback, both of Roselle
Park; and Mrs. Cathie
Mrs. Attilio Zazzali and Mrs.
Coakley, Mrs. Albert Schmelck,
Emil Lusardi, all of Newark.

Kidney Foundation
Schedules Meeting
The Northern New Jersey
Chapter of the Kidney Disease
Foundation will hold its regular
monthly meeting on Monday at
12:30 p.m. at the home of Mrs.
Arthur Silk, 2447 Terrill rd.,
Union.
Mrs. Marvin Nusbaum, president,
will report to the group on a
recent grant made for
experiment and treatment in
dialysis. Mrs. Samuel Feldman
is chairman of the day.

Automobiles For Sale
CHEVROLET, 1955 Hard Top, 2 Dr.,
R.H., side door, 3,300 mi., good
shape. Call before 5 P.M.
reasonable. Private party.
Call MU 8-8412 M/10/14
CORVAIR VAN '63, 3 speed trans.,
R.H., side door, 3,300 mi., good
shape. Call before 5 P.M.
354-3100, Ext. 347 J/10/14

HONDAS
"The World's Biggest Seller"
1966
NOW ON DISPLAY AT
V.I.P. HONDA
14 BRAND NEW MODELS FROM \$245.00
Delivered in Plainfield, N. J.
Your Purchase NOW will Give You A
Full Year of Motorcycling At A Minimum
Depreciation - And - Needless To Say,
HONDA Enjoys The World's Highest
Resale Value
We Offer - For Your Purchasing Convenience
The HONDA WAY-A-WAY
So you may SAVE Your Choice For A
Christmas Gift - A Birthday Or Some
OTHER SPECIAL EVENT. MAKE SOMEONE
IN YOUR FAMILY VERY VERY HAPPY
AND Incidentally Make Them One Of
"The Nicest People" For They Are The
Ones Who Ride THE HONDA
V.I.P. HAS A LIMITED NUMBER OF
1966 VERY LOW MILEAGE DEMON-
STRATORS AVAILABLE AT SUBSTANTIAL
SAVINGS.
V.I.P. HONDA
417 ARLINGTON AVENUE,
PLAINFIELD, NEW JERSEY
PL 7-8338 R/10/14

LINCOLN 1960 2-dr. hdp. auto. R.H.
power steering, power brakes, \$795.
DOM'S AUTO SALES, Rt. 22 & Somerset
St., No. Plfd., PL 6-5300. J/10/14
M.G. 1959, 2 Door, Hard Top, R.H.,
excellent condition, private party.
Call MU 8-8412 M/10/14
MUSTANG 1965 Hdp. 4-speed trans.
Take over payments of \$14.95 wk.
DOM'S AUTO SALES, Rt. 22 & Somerset
St., No. Plfd., PL 6-5300. J/10/14
OLDSMOBILE 1961 Station Wagon;
auto., R.H., power steering, power
brakes. Take over payments of \$17.00
week. DOM'S AUTO SALES, Rt. 22
& Somerset St., No. Plfd., PL 6-5300.
J/10/14
OLDSMOBILE 1960 Convertible; auto.;
R.H., power steering, power brakes.
\$795. DOM'S AUTO SALES, Rt. 22
& Somerset St., No. Plfd., PL 6-5300.
J/10/14
PONTIAC 1964 Catalina, R.H., fully
equipped. Take over payments of
\$14.95 wk. DOM'S AUTO SALES,
Rt. 22 & Somerset St., No. Plfd.,
PL 6-5300. J/10/14
PONTIAC 1963 Catalina; 2-Door Hard-
top; power steering; power brakes;
auto.; R.H.; Take over payments of
\$15 wk. DOM'S AUTO SALES, Rt. 22
& Somerset St., No. Plfd., PL 6-5300.
J/10/14
TRIUMPH 1964, TR4, Blue wire wheels,
tonneau cover, radio & heater, good
condition. ES 3-3986 R/10/14

VOLKSWAGEN
IMPORT IT YOURSELF
ALL MODELS - EUROPEAN OR
U. S. DELIVERY
AMES AUTOMOTIVE IMPORTS
244 North Ave., Westfield
AD 2-3001 R/11/25

EASTERN AUTO RETAIL
SAV-OR
DAY-WEEK-MONTH-YEAR
as low \$5.99 per day
as low \$5.99 long term
division of
WERNER MOTOR CO.
517 Springfield Ave., Summit
CR 3-4343

SHERWOOD
MOBILE HOMES
Factory Authorized Airstream Dealer
Route 24, Long Valley, N. J.
Tel. 876-3693 • L. O. GOULD

COMPLETE BRAKE - FRONT-END SERVICE
MUFFLERS • EXHAUST SYSTEMS • SHOCK ABSORBERS
Replacement tires, except for service charge.

Pingry School Is Host
To Teachers Of Math

The mathematics division for
grades nine to 12 of the New
Jersey Association of Independent
School Teachers met yesterday
afternoon at Pingry School,
Elizabeth.
Frank Romano, head of the
Pingry mathematics department,
was host at a social hour preceding
the business meeting.

BENEFIT BRIDGE
The Auxiliary of the Kessler
Institute for Rehabilitation, in
West Orange will hold its annual
benefit bridge and luncheon
at the Chantier in Millburn on
Monday, Oct. 25.

USED CARS DON'T DIE... they just
trade-away. Sell yours with a low-cost
Want Ad. Call 686-7700.

A FRIENDLY GIANT KILLER?
PAT
WHAT'S THAT?

SEE PAT AT
RICHARDS RAMBLER
695 Chestnut St.
Union • MU 6-6566

GO GAS HEAT!
bryant
In addition to the fine work we do in all types of
Plumbing, we also furnish and install Gas Heating
Equipment in homes just like yours: Steam... Hot
Water Baseboard... Hot Air... (over 6,000 Gas
Installations since 1938). We are licensed Master
Plumbers who take pride in our work.
SUBURBAN GAS HEATING &
COOLING CO.
596 Chestnut St., Roselle Park
For Free Estimate Call CH 5-2100
Easy Terms Arranged

A FRIENDLY GIANT KILLER?
RICKY
WHAT'S THAT?
SEE RICKY AT
RICHARDS RAMBLER
695 Chestnut St.
Union • MU 6-6566

LOOK WHAT'S NEW
IN THE '66 Studebaker...
ONLY NEW... INSIDE & OUT
'2215
Smart, functional new unitized grille
design gives 19% greater cooling
capacity... new functional rear
end design features evacuation
ports placed above taillights for
Studebaker's new Refreshaire cir-
culating system. Elegant new side
trim, striking selection of luxurious
new upholstery combinations...
all now available in the great new
1966 Studebaker!
NEW... REFRESHAIRE
CIRCULATING SYSTEM
Standard on every new 1966 Stude-
baker! Assures you a steady, draft-
free flow of clean air... keeps the
car free of smoke, keeps the rear
window defogged.
ADOLF REEH, INC.
681 5 GROVE ST. IRVINGTON
374-2700

! ! BIG SELECTION! !
Ace HAS IT IN STOCK
TORONADO COUPE
PICK YOUR KIND OF ACTION
CUTLASS SUPREME
STEP OUT FRONT IN '66... in a Rocket Action Olds!
Luxury cars, full-size family cars, family size wagons, sports cars, economy
cars... ALL UNDER ONE ROOF FOR EASY SHOPPING! Come see the
newest, most exciting car in the world... the TORONADO, with front
wheel drive, test-drive it yourself during TORONADO TRY-OUT TIME.
ACTION-TEST THEM ALL... at ACTIONLAND, TODAY!
Ace OLDS, Inc.
1239 Springfield Avenue (Corner Lyons Ave.) Irvington - 375-6400

TABLE PADS
ONE-DAY SERVICE
GUARANTEED
HEATPROOF &
WATERPROOF
895 UP
ACE TABLE PAD
MFG. CORP.
MI 2-6500
128 BRANFORD PLACE, NEWARK.

MIDAS
MUFFLERS
put
p-u-r-r
in your
power!
If your car lacks that new car power... See a Midas
Muffler Specialist. Midas Mufflers are guaranteed\* for as
long as you own your car.
UNION - 1449 Stuyvesant Ave. - MU 8-0666
(1 1/2 miles N. Union Center)
(Daily 8-6... Tues. & Fri. to 8 P.M.)
ELIZABETH - 967 S. Elmora Ave. - EL 2-6901
(2 blocks W. Traffic Circle 1-9)
(Daily 8-6... Mon. & Thurs. to 8 P.M.)
COMPLETE BRAKE - FRONT-END SERVICE
MUFFLERS • EXHAUST SYSTEMS • SHOCK ABSORBERS
\*Replacement tires, except for service charge.



# Ice Skating Rink Open Oct. 29

Ice skating in October? In Union County? Yes, with the opening of the Union County Park Commission's Warinanco Park Ice Skating Center on Friday, Oct. 29, ice skating will be available to the middle of March for approximately 135 days, except for rain, snow or extreme warm weather.

The Warinanco Park Ice Skating Center, with its own ice-making equipment, will enable ice skating enthusiasts to enjoy their favorite pastime without waiting for the necessary four inches of ice to form on the lakes, streams and ponds, throughout the Union County Park System, a Commission spokesman said this week.

The Warinanco Park Ice Skating Center opened to the public in 1961 and during the past four seasons played host to over 178,000 skaters. The

## St. Elizabeth Alumnae

The Union County Chapter of the Alumnae Association of the College of Saint Elizabeth will meet Tuesday at 8 p.m., at the offices of the Arthur Vennert Company, North Ave., Westfield. Refreshments will be served by the hostesses, Mrs. Charles Doolley and Mrs. Robert Ruggiero, both of Mountainside. The next meeting will be a Christmas cocktail party on Dec. 5. Details will be announced later.

public facilities building offers skaters a modern warming room featuring an open-hearth fireplace, snack-bar, skate shop, locker rooms and sanitary facilities.

In addition to general skating sessions it is planned to have a complete instruction program available for children and adults. Instruction classes

for girl scout merit badges and a hockey clinic will be offered to children.

"Skating parties are welcome at the Ice Center. Contact the recreation department of the park commission for further information and special group rates. Skaters may rent ice skates at the Skating Center," the spokesman said.

# September Was Dry Temperature Also High

It was warmer and drier in September than normal, Harold Duflocq, meteorologist at the Union Junior College Meteorological Station, said in his monthly report to the U. S. Weather Bureau.

Duflocq said the average temperature in September was 68.4 degrees as compared with the estimated normal of 66.3 degrees. Precipitation in September totaled 3.20 inches, while the estimated normal rainfall is 4.30 inches.

Temperatures in September ranged from a maximum of 92 degrees on Sept. 10 to a minimum of 39 degrees on Sept. 28. The warmest day was Sept. 21 when the temperature averaged 80 degrees.

During the month, 52 degree days were recorded as compared with 61 in 1964.

Measurable amounts of rain were recorded on six days with 1.15 inches on Sept. 24, the greatest amount in a 24-hour period. September's precipitation of 3.20 inches compares with 1.35 inches in 1964 and 5.99 inches in 1960.

Total precipitation this year through Sept. 30 totals 22.78 inches, as compared with 29.14 inches during the same period in 1964.

Thunderstorms occurred on Sept. 18 and 24. There were 11 clear days, seven partly cloudy days, and 12 cloudy days. The prevailing wind direction was southwest.

# Del Vecchio Asks Nuclear System For Desalinization

Philip Del Vecchio of Springfield, Republican candidate for State Assembly from Union County, called for the creation of a state nuclear authority to build a prototype nuclear powered desalinization plant in the Newark-Elizabeth area to alleviate that area's chronic water problem.

"We are still thinking of water supplying the same terms as the ancient Romans who built aqueducts and reservoirs to bring water into their cities," said Del Vecchio. "With a rapidly expanding urbanization of our whole state, reservoir sites are becoming harder to find, while our industrial and private demands for water are increasing."

"It seems futile to me, in our age of technology, not to use our new-found knowledge to determine new means of water supply. It is senseless to use valuable lands for reservoir sites, when one of the world's largest reservoirs, the Atlantic Ocean, lies only one to five miles from Metropolitan Essex and Union Counties."

Del Vecchio pointed out that New York state is developing a pilot nuclear plant now in Riverhead, L. I., including a reactor evaporator and turbine generator. American Machine and Foundry Co. is the design agent.

# Hobby Exhibition Set By Trailside

The annual Adult Hobby Show, including an exhibit of antique autos, will be held at the Union County Park Commission's Trailside Nature and Science Center, in the Watchung Reservation, Mountainside, on Sunday from 1 to 5 p.m.

Many exhibits will be on display with the hobbyists demonstrating and explaining their projects. Some of these are: Wire sculpture, wool weaving, country scenes, mosaic clay tile work, copper-enameling, chair caning, peach pit carving work and a fly-tieing exhibit.

This annual display of hobby projects, according to James B. Hawley, Summit, chairman of the annual program, "will offer appeal to most everyone and in previous years has attracted thousands of visitors and hobbyists."

Admission to the exhibit and to the Trailside Nature and Science Center is free. On Monday, Tuesday, Wednesday and Thursday, at 4 p.m. each day, Dr. Harold N. Moldenke, director of Trailside, will conduct one-half hour nature talks for children. The topic selected for the four days is "Bees and Honeybees." The lectures will be illustrated with color slides.

# Teachers Invited To Space Talks

Teachers from all schools throughout Union County have been invited to attend a free program of two lecture-demonstrations on space projects.

The program will be held in Elizabeth's Elmore School No. 12 from 4 to 6 p. m. on Oct. 19 and 20. It will be sponsored jointly by the Elizabeth Board of Education and the New Jersey Wing of the Civil Air Patrol. The programs will be presented by the National Aeronautics and Space Administration.

Technical and biological aspects of space flight will be discussed by John R. Bannister, a representative of the Goddard Space Flight Center. Registrants were asked to contact the Thomas Jefferson High School, Elizabeth.

# Civil Defense Slates Management Course

The Union County Civil Defense and Disaster Control organization will conduct a management course for county and municipal staff members on Dec. 4 and 5 and again on Dec. 11 and 12 at the Elizabeth Naval Reserve Training Center, Jack R. Carel, M.D., county coordinator, announced this week. The course will be conducted by the Rutgers University Extension Service.

NEIGHBORS WANT YOUR used items. Tell 'em what you have. Run a low-cost Classified. Call 686-7700.

### SOBEL FUEL FREE SURVEY

- Air-Conditioning
- Complete Heating
- Boilers
- Oil Burners
- Fuel Oil And Service

Call 245-6500

FRESH FROM SHOP-RITE

## INDIAN RIVER GRAPEFRUIT

Seedless 5 FOR 39¢

All Purpose U. S. No. 1 Fancy

CORTLAND 3 lb. 29¢

APPLES



SHOP-RITE has another Baby!

SHOP-RITE OF RAMSEY Church & Carol Streets (Ramsey Shopping Center) Ramsey, New Jersey Shop The Newest Money Saving Shop-Rite! Why Pay More?

NOV OPEN

SHOP-RITE'S FINEST QUALITY

# SMOKED HAM

FULL CUT SHANK HALF

## 53¢

lb.



FULL CUT BUTT HALF

## 59¢

lb.

**HAM SLICES and ROASTS CENTER CUT lb. 99¢**

<p>Sho. No Waste</p> <p><b>SHOULDER STEAK</b> lb. 99¢</p> <p>All Meat—No Waste</p> <p><b>CUBE STEAK</b> lb. 99¢</p> <p>Always Tasty</p> <p><b>CALIF. ROAST</b> lb. 69¢</p> <p>Boneless</p> <p><b>CHUCK ROAST</b> lb. 79¢</p> <p>Beef For Braising/Potting</p> <p><b>SHORT RIBS</b> lb. 49¢</p>	<p><b>CHICKEN PARTS</b></p> <p>LEGS BREASTS</p> <p><b>49¢</b> lb. <b>59¢</b> 2 lb.</p> <p><b>LIVERS</b> Tasty lb. 69¢</p>	<p>Cut Lean For Stew</p> <p><b>BEEF CUBES</b> lb. 79¢</p> <p>A Real Treat—U.S.D.A. Choice Beef</p> <p><b>Newport Roast</b> lb. \$1.09</p> <p>Boneless—From Fresh Pork Butts</p> <p><b>PORT ROAST</b> lb. 59¢</p> <p>End Cut Rib</p> <p><b>PORK CHOPS</b> lb. 49¢</p> <p>Cubed</p> <p><b>VEAL CUTLETS</b> lb. 99¢</p>
--	---	--

# TURKEY ROAST

BONELESS

## 79¢

lb.

EVERYTHING'S PRICED RIGHT AT SHOP-RITE!

**LIPTON SOUP**

Chicken Noodle 8c OFF

pkg. of 4 FOR

## 445¢

**WESSON OIL**

Handy for Salads or Cooking

1-pt. 8-oz. bot.

## 39¢

<p>Duncan Hines</p> <p><b>CAKE MIXES</b> 3 boxes \$1</p> <p>Walt's Grape Jelly or</p> <p><b>GRAPPLADE</b> 3 1-lb. 4-oz. jars \$1</p> <p>Yellow Cling Hlvs./Slc. Del Monte or Stokely</p> <p><b>PEACHES</b> 4 1-lb. 13-oz. cans \$1</p> <p>Reg./Drip/Slix Coffee</p> <p><b>MAXWELL HOUSE</b> lb. can 79¢</p> <p>Lipton's</p> <p><b>TEA BAGS</b> box of 100 99¢</p>	<p>7c Off! 2-lb. 10-oz. can</p> <p><b>SPRY</b> 3-lb. can</p> <p><b>CRISCO SHORTENING</b></p> <p>Your Choice <b>79¢</b> ea.</p>	<p>Coffee—1-lb. can</p> <p><b>HORN &amp; HARDART</b> 79¢</p> <p>Refreshing Sunsweet</p> <p><b>PRUNE JUICE</b> 1-qt. 8-oz. bot. 47¢</p> <p>Mott's</p> <p><b>APPLESAUCE</b> 4 1-lb. 1-oz. jars \$1</p> <p>Chocolate</p> <p><b>NESTLE QUIK</b> 2-lb. 6-oz. 69¢</p> <p>Shop-Rite</p> <p><b>APPLE CIDER</b> gal. jug 65¢</p>
---	--	---

**PRUNE JUICE**

SHOP-RITE 4 \$1

1-qt. 8-oz. bot.

**H.I.C. DRINKS**

3 97¢

1-qt. 14-oz. cans

<p>Shop-Rite</p> <p><b>CIDER</b> 1/2-gal. jug 39¢</p> <p>Regular 4c Off Coffee</p> <p><b>YUBAN</b> lb. can 79¢</p> <p>Shop-Rite</p> <p><b>TOM. SAUCE</b> 10 8-oz. 95¢</p> <p>Bella Marie</p> <p><b>TOMATOES</b> 1-lb. 13-oz. can 29¢</p> <p>Shop-Rite</p> <p><b>Sweet Peas</b> 6 1-lb. cans 95¢</p>	<p>Plain or with Basil</p> <p>Progresso Imported</p> <p>Del Gaudio or Pope</p> <p><b>ITALIAN TOMATOES</b></p> <p>2-lb. 3-oz. cans <b>2 79¢</b></p>	<p>Shop-Rite Kraut or Cut Green</p> <p><b>BEANS</b> 6 1-lb. 89¢</p> <p>Shop-Rite Wh. Kernel in Brine/Vac. Pk./</p> <p><b>Cream Corn</b> 6 cans 95¢</p> <p>7 Seas NEW Assorted</p> <p><b>DRESSINGS</b> 4 8-oz. 95¢</p> <p>Heinz Rich Red Tomato</p> <p><b>KETCHUP</b> 3 1-pt. 8-oz. 89¢</p> <p>Drip/Reg./Fine 4c Off Coffee</p> <p><b>CHASE &amp; SANBORN</b> 79¢</p>
---	--	--

## FLAVOR PACKED TUNA SALE!

<p><b>GEISHA WHITE TUNA</b> 7-oz. SHOP-RITE 6 1/2-oz. SOLID PACK IN OIL 3 FOR \$1</p> <p>CHICKEN OF THE SEA 3c OFF</p> <p><b>BUMBLE BEE LIGHT TUNA</b> 3 1/2-size cans 89¢</p> <p>SHOP-RITE WHITE TUNA IN OIL 4 7-oz. \$1.00</p>	<p><b>CHICKEN OF THE SEA TUNA</b> 3 1/2 size cans 97¢</p> <p><b>BUMBLE BEE WHITE TUNA</b> 2 1/2-size cans 69¢</p> <p>SHOP-RITE CHUNK LIGHT TUNA 4 7-oz. cans 89¢</p>
--	--

ALL ROADS LEAD TO...



**SHOP-RITE OF ROUTE 22**  
(Near Springfield) UNION COUNTY

**ROUTE 22, UNION**  
Route 22 and Springfield Road  
Next to Atlantic Thrift Center

# SALE!

12 Timed Disintegration CAPSULES

**SHOP-RITE COLD RELIEF CAPSULES**

SAVE! Buy one for 59¢ get one for 1¢ WHY PAY MORE?

## 2/60¢

**UNION CENTER**  
936 Stuyvesant Ave., Union

## COBE HARDWARE

Headquarters for Black & Decker

Shop Without Cash No Money Down Months to Pay!

ROUTE 22 (West-bound Lane) UNION

Between SHOP-RITE and HOUSE OF CHROME

\* Open Daily & Sat. 9 to 10 — Open Sun. for Sales Allowed by Law 10 to 6 \*

# HARDWARE SALE

TODAY thru WED., OCT. 20th!

AT EXTRA LOW DISCOUNT PRICES

<p>Guaranteed Quality</p> <p><b>PORCH and DECK ENAMEL</b></p> <p>White and Colors</p> <h2>3.49</h2> <p>gal.</p>	<p>Guaranteed Quality</p> <p><b>VINYL ACRYLIC — ONE COAT LATEX HOUSE PAINT</b></p> <p>White and Colors</p> <h2>5.44</h2> <p>gal.</p>
---	--

**WE CARRY WINDOW GLASS**

Cut to size

CLIP THIS COUPON

THIS COUPON WORTH

# 50¢

with each gallon of paint purchased . . .

interior or exterior from \$2.79 gal.

Limit 5 gals.

<p>Guaranteed Quality</p> <p><b>VINYL ACRYLIC LATEX FLAT PAINT</b></p> <p>White and Colors</p> <h2>2.79</h2> <p>gal.</p>	<p>Guaranteed Quality</p> <p><b>GLOSS or SEMI-GLOSS ENAMEL TRIM PAINT</b></p> <p>Matching Colors to Latex Flat</p> <h2>2.79</h2> <p>gal.</p>
--	--

**WEATHERSTRIP**

Alum. or Brass. Pl. Mfg. List \$39c

**DOOR SWEEP** 23c

FURNACE FILTERS

Your Choice of Sizes

**FILTRIX BRAND**

## 2 99¢

We also carry Lenox Siles: 4 Use 2 filters together if your furnace takes a 2-in. thick filter.

Patent Pending

# TV ANTENNA

Color-tone • 14 Element

<p>Model R314 Roof Mount Kit</p> <p>100 Mile Deep Fringe Reception</p> <p>Gold Finish 90" Boom Length</p> <p>Kits Contain Two Sections of Mast</p>	<p>List Price 19.95</p> <p>Reg. Price 14.49</p>	<p>Sale Price</p> <h2>10.88</h2>
--	---	----------------------------------

WITH THIS COUPON

# FREE CAR or HOUSE KEY

We Will Cut One FREE KEY upon presentation of this coupon

(Coupon good until Oct. 28, 1965)

Large Selection

## DOOR & WINDOW WEATHERSTRIP

1 1/2" x 36" with nails and instructions

## 77c

List Price 1.29

Lifetime Aluminum with Parabolic Vinyl Bulb: Won't rust, corrode or warp.

HEAVY-GAUGE-PLASTIC

## Air Conditioner Cover

List Price 1.98

## 88c

• Fits all Air Conditioners

• Tailored Nylon Anchor-Stitching