

Your Want Ad  
Is Easy To Place—  
Just Phone 686-7700

# MOUNTAINSIDE Echo

An Official Newspaper  
For The Borough Of Mountainside

Reporting  
News  
in Manner

VOL. 9-No. 52

Second Class Postage  
Paid at Mountainside, N.J.

MOUNTAINSIDE, N.J. THURSDAY, DECEMBER 14, 1967

Published Each Thursday by Trumar Publishing Corp.  
2 New Providence Road, Mountainside, N.J. 07092

Subscription Rate  
\$4 Yearly

15 Cents Per Copy



## We called him Sam

A youngster who had recently joined the frenzied, bewildering world of the newspaperman was told that the top executive needed his help for a few minutes.

"Mr. Howard . . ." the youngster started.

"Call me Sam," came the response.

Sam was called this week and we think he must have been called by his first name.

\*\*\*

It isn't difficult to address the publisher of eight newspapers by his first name when he works as hard as any of his employees . . . as proof-reader or messenger or social writer or ad salesman or paste-up man or anything else that needs a hand to get the papers out.

That's how Sam learned the newspaper business as a kid in Irvington. He never knew another way.

Young Sam in Irvington had gotten it done well. He took a floundering publication, printed in a shack-like building on a creaking flat-bed press, and turned it into the jumping-off point for a group of community newspapers that are respected by professionals throughout the country.

He put out prize-winners but wasn't particularly interested in prizes. He didn't like fights, but he won some beatus. He didn't like to be wrong, but if so he was quick to say it --- in print. Like all good newspapermen he hated to be late, and he never was.

\*\*\*

He passed around bonuses at the end of the year a little earlier than most employers, because it was more convenient for his staff.

The bonuses, along with a poignant note expressing gratitude for "the cooperation of everyone through the many years," came even earlier this year.

Sam had met another deadline.

## Vocal groups set to sing in concert

A concert of Christmas music featuring the vocal groups at Gov. Livingston Regional High School will be presented in the school auditorium, Wednesday evening at 8:15, according to Albert Dorhout, director of vocal music.

The program will open with the combined choirs singing the traditional processional, "O Come Emmanuel." The Chorale will also sing selections from "Cantata 191," by Bach, and "Missa Papea Macelli," by Palestrina. Donald Schelke, a student teacher from Westminster Choir College, will direct the Chanson in "A Carroll," by Jacobsen, featuring a flute solo by Sandra Ruberti, and "Ave Maria," by Kodaly. The girls will also perform Britton's "Ceremony of Carols," accompanied on the harp by Toni Stearns, and a string ensemble.

The Concert Choir will perform "The Shepherds' Chorus," from Menotti's "Amahl and the Night Visitors," with Edward Cszasz, Dean Paskow and Mark Reel doing the solo parts. This section of the program will include also two selections from Handel, "And the Glory of the Lord" from the "Messiah," and the "Hallelujah, Amen," from "Judas Macca-

# Sam Howard, publisher, dies at 55

Sam Howard, 55, publisher of eight community newspapers in Essex and Union Counties, died yesterday at Memorial Hospital in New York City.

Mr. Howard, who started his newspaper career as a part-time sports writer for the Irvington Herald, had built an organization that included that newspaper, the Union Leader, The Spectator of Roselle and Roselle Park, the Springfield Leader, the Linden Leader, the Valhalla Leader, the Suburban Leader of Kenilworth and the Mountainside Echo.

Mr. Howard became a partner at the Irvington Herald in 1938 with the late Walter S. Gray, an Essex County freeholder. He

became sole owner of the publication in 1940, the same year that he entered the army for an 18-month tour of duty. His return to the newspaper was to be short. He was called back into service at the start of World War 2 and was to spend a total of six years in service. He was discharged as a warrant officer after seeing service in the Philippines.

A sports fan, Mr. Howard augmented his income in his early newspaper days as a publicist for motorcycle and automobile races, professional football teams and boxing promotions. He also staged amateur boxing and wrestling programs under the sponsorship of the Irvington Herald A.A.

In association with Milton Mintz of Spring-

field, who is business manager of the newspaper group, Mr. Howard formed the Howard-Mintz Advertising Agency in the early 1950s. That agency was the first to handle the Shop-Rite stores account. After two years the agency was sold to Zal Venet of the Venet Advertising Agency, now of Union and New York City.

Mr. Howard's newspapers won numerous local, state and national awards, the most recent of which were general excellence awards to the Union Leader and the Springfield Leader as the top weekly newspapers in the state in their circulation categories, by the New Jersey Press Association.

Born in Brooklyn, Sam Howard was brought

to Irvington as a pre-schooler. While helping his father, Nathan, in the newspaper delivery business, he attended Clinton Avenue School and Irvington High School from which he was graduated in January, 1930. He attended New York University and was graduated from Upsala College, where he had been a history major.

Mr. Howard had been a member of the board of directors of the Irvington State Bank, now part of the Howard Savings Institution. He had been a director of the Union Township Chamber of Commerce and a member of the Irvington Chamber of Commerce.

The funeral will be today at 2 p. m. from the Philip Apter and Son funeral home, 1600

Springfield ave., Maplewood. Dr. Benjamin Englander, rabbi of Temple B'nai Israel, Irvington, will conduct the service. Burial will be in Mount Lebanon Cemetery, Iselin.

Mr. Howard lived in Lebanon with his wife, the former Trudina Lipke, and his son Bruce, a student at Upsala College.

He also leaves a brother, Isidore Horowitz of Irvington, and three sisters, Mrs. Mattie Barer of Irvington, Mrs. Edith Neuwirth of Falls Church, Va., and Mrs. Margaret Mintz of Springfield.

In lieu of flowers, the family requested that contributions be sent to the American Cancer Society.

## Slight rise in schools' enrollment

Dr. Levin B. Hanigan, superintendent of schools, disclosed on Tuesday that enrollment was up eight pupils over last month, mostly in the sixth, seventh and eighth grades. He reported at a meeting Tuesday night of the Mountainside Board of Education. Dr. Hanigan also stated that every grade, excepting the third, was heavy at the Beechwood School, which now has a total of 458 students.

John McDonough, board secretary, reported that of the 1967-68 school budget of \$1,167,342, contracts were issued in the amount of \$564,213, leaving a total of \$603,128 in available funds.

Robert Britton, president, introduced a motion to transport another handicapped Mountainside child to and from Springfield by the Intercity Taxi Co. Britton said that the community would be reimbursed 75 percent of the cost by the state for the transportation of the two children and no additional bond would be required.

Charles A. Jerome, attorney for the board, when asked about the legality of requiring no additional bond, stated that the county approved such procedure, provided the board take the risk of inadequate performance by the taxi company.

In other business, Mrs. Fay Sosnick was approved as substitute teacher.

McDonough said that a special meeting will be held next Tuesday night at the Beechwood School for the purpose of adopting the 1968-69 school budget and to deal with several routine matters.

The meeting lasted a total of 13 minutes. It was conducted before an audience consisting of two reporters, one of whom arrived five minutes late.



SEASONAL SALE SPECIAL — Pictured as teenagers of the Catholic of Lourdes Church, Mountainside, are, left to right, the Rev. Raymond Youth Organization begin their Christmas tree sale at Our Lady Aumack, Glen Schoemer and Bruce Kaplan. (photo by Bob Baxter)

## OFFICES CLOSED

The offices of this newspaper will be closed all day today, in memory of Sam Howard, this paper's publisher, who died yesterday.

## Art show to highlight watercolor paintings

A watercolor demonstration by Joseph Rossi of Clifton will highlight the meeting tonight of the Westfield Art Association which will be held at 8:00 in the Wateunk room of the Municipal building.

Rossi has been an instructor for several years at the Newark School of Fine and Industrial Art and also teaches art to adult classes. He lectures and demonstrates his painting techniques before art clubs, high schools, libraries, colleges, galleries and museums in various states. Refreshments will be served. Mrs. Helen Walsh, hospitality chairman, will be assisted by Mrs. A. R. Frederickson and Mrs. Paul Blaser.

## Safety measures probed at PTA general meeting

More than 250 residents attended the first general meeting on safety recently held by the Mountainside PTA in the all-purpose room of the Beechwood School.

A question and answer period was culminated by the following motion made and passed by those attending:

"That the PTA is to appoint a committee who will forward the suggestions made by the panel and the public to the proper governing bodies of the Borough of Mountainside. These suggestions include the following: sidewalks, shoulder or walking lines on streets; one-way traffic on Central Avenue and other streets where heavy school traffic is evident; student safety programs; bicycle regulations; parent monitors; curbing to allow for widening of

County roads and various types of warning signs where applicable.

"The committee named will supplement the above list with other suggestions deemed necessary, and will request an answer to the suggestions from the governing bodies within a reasonable period of time set at approximately 60 days. The committee will then report back to the PTA, who will report to the public any progress toward implementation of the suggestions."

Mrs. Arthur Williams, Mrs. A. G. Weiler, Mrs. Robert Osbair and Mrs. P. S. White-scarver Sr. were appointed as a committee to look into the possibility of a bicycle safety

(Continued on page 3)

## School unit to offer plan on facilities

The Regional High School District Board of Education will present its long-range plans for expansion and pupil distribution at a special public meeting tonight at 8 at Jonathan Dayton Regional High School, Springfield.

Some background material on the proposal was discussed by Avery Ward of Kenilworth, school board president, at a PTA meeting held last week at the Gov. Livingston Regional High School in Berkeley Heights.

Ward said, regarding the immediate and long-range plans: "Your Board of Education has been studying and working on these plans for over six months and has also hired an educational consultant to review our requirements and educational program and to make recommendations.

"Many suggestions have been studied and reviewed by your board and those plans which will be most beneficial to the District as a whole have been decided upon.

"We fully understand the concern of the students and parents of Mountainside about which school they will be attending. We would therefore like to announce at this time that the freshmen from Mountainside for 1968 and 1969 will be assigned to Jonathan Dayton High School, and for the rest of their high school career they will be assigned to Gov. Living-

(Continued on page 3)

## Borough board votes to change sanitary code

The Mountainside Board of Health at a public meeting on Monday night approved the final adoption of amendments to the sanitary code which were introduced, read and approved at the Nov. 13 meeting.

Amendments approved were: Article 5, Dairy Products, section 1, was amended to read: A fee of \$10 shall be charged for each license.

Article 6, Food and Drink, rule 7, plan 1 to read: Washing equipment shall consist of three separate adjoining compartments, two of which must have connected to it running hot water, and the other compartment need have only a cold water connection.

Section 1 of Article 6 forbids the operation of a food establishment where food is sold in broken packages without a license, and such license must be obtained from the board after a written application and a license fee of \$25 is paid.

Section 11 of this article, under medical examinations, was amended to read: No person shall engage in or be employed in a business in the borough where it is, or may become his duty to, or he does handle food, drink or other articles intended for human consumption, unless such person is free from all communicable disease.

Section 13, which concerned ice licenses, was deleted from the code.

Article X, Garbage and Scavengers, section 8, is amended to read: No person, whether he be the owner, tenant or occupant of any dwelling house, or commercial establishment, or contractor, builder, or gardener shall dispose of any garbage, swill, offal leaves, grass clippings, garden wastes or other refuse by open burning of any kind. This section was also amended to read: Before such scavenger license is issued a fee of \$75 shall be paid.

Article 11, Animals and Manure, section 3, was added to read: No person shall own, harbor or keep any horses, colts, ponies or quadruped ruminants within the limits of the borough.

Article 13, Penalty, section 1, amended to read: Any person who shall violate any article, section or part of a section of the sanitary code shall be subject to a penalty of not less than \$500, and not more than \$500, for each violation thereof; upon conviction in the Municipal Court of the borough. Each and every day after notification to cease and desist such violation will be classified as a violation.

## Local organization plans auxiliary club

A meeting to form an honorary Patrolman's Benevolent Association club which would be open to residents of Mountainside interested in the PBA programs, was held last Friday night at the Mountainside Inn.

Detective Jerome Rice, local PBA president, and state delegate Patrolman Joseph Mazur met with six silver card holders to discuss the new club. Rice stated that Elmer Hoffert, William Heine, Gilbert Pittinger, Howey Webster and James Debbie will serve on the executive committee, and Heine was elected chairman.



MUSIC, MUSIC, MUSIC — Highlander Girl Pipers of Gov. Livingston Regional High School stand ready at all times to spread joy with their music. Shown, bottom row, left to right, are: Sharon Harrold, Ginger Owens, Karen Heitman and Lucie Kelly; second row, Taffee Tallamy, Linda Walker, Lili Smith, Janice Craig, Pam Palmquist, Barbara

Bartlett, Carol Surgens, Debbie Stuart and Susan Goff; third row, Dianne White, Jane Hooban, Barbara Whittle, Sue Tongring, Linda Gunn, Penny Ward and Beverly Bergvall; back row, Joanne Perrin, Janice MacFarlane, Sue Craig, Barbara Larson and Judy Lockwood.



### Awarded BS degree

John Fred Hofmann of 1239 Schmidt ave., Union, received a bachelor of science degree at Indiana Institute of Technology's fall commencement. He was then inducted into the Indiana Tech Alumni Association.

**EARLY COPY**  
Publicity chairmen are urged to observe the Friday deadline for other than spot news. Include your name, address and phone number.

## For people who have "everything" ROTC sets cutoff date



Jan. 15 is the deadline for submission of completed Army Reserve Officer Training Corps (ROTC) scholarship applications. It was announced this week.

Young men who are high school seniors are eligible to apply for one of the 800 four-year scholarships.

The scholarships will be valid next fall at any of 247 colleges and universities offering Army ROTC. The successful applicant will receive full cost of tuition, textbooks and laboratory fees plus \$50 a month living allowance for four years, the announcement said.

Awards will be based primarily on scholastic standing, physical qualifications and leadership potential.

Applications and detailed information may be obtained by writing to: ROTC Scholarship, First U.S. Army, Fort Meade, Md. 20755.

### BULLSEYE!

To reach the person you want, use an inexpensive want ad in this newspaper. It's so simple.

DIAL  
686-7700  
Ask for Classified

### due to the common cold

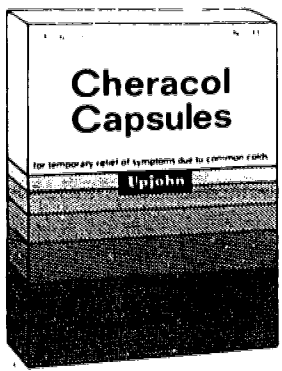

Minor aches  
pains  
headache  
stuffy nose



For temporary relief of minor symptoms due to the common cold

24 CAPSULES

## Dell's Drug Store

983 Stuyvesant Ave., Union, N.J.

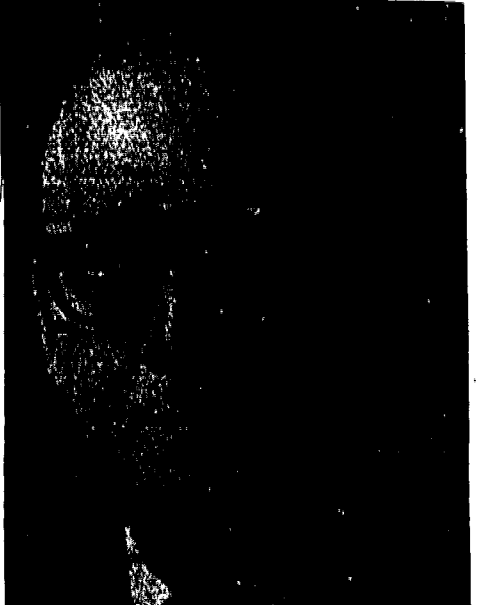

THOMAS C. CURTISS

## Curtiss on board of City Federal

Thomas C. Curtiss, president of White Laboratories of Kenilworth, has been elected to the board of directors of the City Federal Savings and Loan Association. The announcement was made by Everett C. Sherbourne, president of the \$170 million financial institution.

A native of New York City, Curtiss became associated with White Laboratories in 1932 when it was called the Health Products Corp. He advanced from auditor to assistant controller and in 1951 was named treasurer, an office which he continues to hold. In 1956 he was elected vice president in charge of finance and in 1964 he assumed the office of president.

Curtiss was also served as a director of financial institutions. In 1944 he was named to the board of directors of the Thrift Savings and Loan Association and later on served on the Board of Triumph Federal Savings and Loan in East Orange.



## A FEMININE LOOK ... AT AFRICA 1967

(Commentary on a National Newspaper Association Study Mission to eight African countries south of the Sahara.)

By TRUDINA HOWARD

able or fraught with the essence of adventure, as Ambossell had been.

A Feminine Look account given three years ago of Ambossell describes safari best even this time:

To go on our safari we rose early one morning dressed in Grade B movie safari clothes—that is denim, long pants or white shirts, and long-sleeved sports shirts (against the sun, dust, mosquitos and flies, "they" said). Grade A outfits are either white riding type breeches and boots, or the khaki white-hunter type thing, and boots, but I'm afraid our baggage weight allowance didn't leave room for such glamour.

WE SET OUT from the front of the New Stanley hotel in Chevrolet and Ford sedans with four or five of us and a driver to the car. Some of our group were going to Tree Tops which is north, and some to the Ambossell Masai Reserve which is south. I was in the Ambossell group.

We started by winding our way through the paved streets of Nairobi, out on the paved highway past the open air movie and then onto a dirt road to go about 200 miles into the bush.

The dirt road was one of the best I've ever seen, however, and was two-lane most of the way. It took us past several villages, but nothing in between, such as gas stations or road signs or houses. About halfway we came to Namanga where a palm-leaf roofed "hotel" and its little cottages constituted the town. We had lunch there, a veritable smorgasbord too. And beer! Even in the wilds of Kenya, there was beer. And geraniums and zinnias!

THERE ALSO WERE Masai. These natives were all through this area, and as a matter of fact, the Ambossell Reserve is owned and operated by them. The Masai are thin, tall, aloof people whose men elongate their earlobes until they have large holes in them and almost reach their shoulders. The women

wear brick-red wrap skirts and some are covered from hair to toes with red-brick dust. The men are hardly covered with anything at all.

Actually a stole-like burlap-type piece of material is swathed around their middle and up over the right shoulder, but it barely (ha!) reaches the hips and there is nothing under its flapping sides, so it is not much help. They always carry spears as long as they are. Spears, ears, rears and red dust—and you have a Masai.

We had been told to wear the long sleeves for protection against sun, flies and mosquitos, but there was more dust than insects. It was so dusty, that we had fun theorizing that the Masai women got covered with the red dust just by standing by the road side and watching the tourists go by. Actually though, they do it quite purposely.

After lunch we climbed back into cars and entered the gate of Ambossell Reserve. Before we reached our camp which is operated by a firm of white hunters of Nairobi and which was used by the film company for "The Snows of Kilimanjaro" we went about 75 miles. The reserve is 1,259 square miles in size, so it was easy to do.

Much of the drive was over a dry lake which made a marvelous motoring surface. With all this talk of dry lakes and dust, you might think we were on a desert but we were not. It was grassy and green and a little mountainous in the distance.

When we reached camp a Masai official joined us. He was the equivalent of a game warden, and was our guide and captain of the ship from then on. He carried no gun, but he knew what to do, where the animals would be, how to look for them and how to find them. We arrived about six in the evening and stayed overnight, leaving about noon the next day. In that time we had more "firsts" happen to us than in any other same amount of time any other place.

Next: Safari continued.

## Grand Opening

The fabulous, exciting **encore** opens its doors to the public **FRIDAY, DECEMBER 15**

- ★ Continental Cuisine in the **GRANADA ROOM**
- ★ Catering for every event in the **RIVIERA ROOMS**
- ★ Unsurpassed atmosphere in the **CAPRI LOUNGE**

Businessmen's Luncheon Club Daily

American Express Carte Blanche Accepted

**Special One Day Engagement**  
The Incomparable **IRVING TRIO**  
**FIELDS TRIO**  
**SUNDAY EVENING DEC. 17**  
Currently appearing at **El Morocco, NYC**  
Reserve Now!

Center Island, Route 22  
Union - Tel. 964-0770

★ Featuring Entertainment Nightly ★

**Public Notice**  
SHERIFF'S SALE  
SUPERIOR COURT OF NEW JERSEY  
LAW DIVISION  
UNION COUNTY  
DOCKET #L-32870-66-J-14627-66  
CIVIL ACTION/WARRANT OF EXECUTION  
LOUIS CHAJES and  
AARON SPECTOR, Plaintiffs,  
vs.  
GERTRUDE KISELOSKY, Defendant.

By virtue of the above-stated Writ, to me directed, I shall expose for Sale by Public Vendue, in Room B-4, in the Court House, in the City of Elizabeth, N.J., on Wednesday, the 20th day of December, A.D. 1967, at two o'clock in the afternoon of said day,

all the right title and interest of the above-named defendant in and to the following property, to wit:

All the following lot, tract or parcel of land and premises, hereinafter more particularly described, situate, lying and being in the Township of Union, County of Union and State of New Jersey.

BEING known and designated as Lot 29, in Block 5, which lot is designated on Map of Stratton Park, Township of Union, Union County, New Jersey, dated October 25, 1956, surveyed by Tronsson & Decker, Engineers and Surveyors, Union, N.J., and filed in the Union County Register's Office on February 7, 1957, as Map No. 457-E.

BEING also described as follows: BEGINNING at a point in the Northwesterly side line of Kline Court (formerly Stratton Road) distant 57.20 feet Northwesterly from a point of curve leading into Railway Avenue; thence (1) North 51 degrees 53 minutes East 100 feet to a point; thence (2) South 38 degrees 07 minutes East 50 feet to a point; thence (3) along said side line of Railway Avenue in a Southwesterly direction on a curve having a radius of 1,000.00 feet an arc distance of 84.68 feet to a point of curve leading into Kline Court; thence (4) continuing along said side line of Railway Avenue on a curve having a radius of 15 feet and curving to the right an arc distance of 29.93 feet to a point on the easterly side line of Kline Court; thence (5) along said side line of Kline Court North 34 degrees 07 minutes West 57.70 feet to the point and place of BEGINNING.

This description is in accordance with a survey made by Tronsson & Decker, Engineers and Surveyors, Union, Union County, N.J., dated January 1958.

Being also known as 2345 Kline Court, Union, Union County, N.J.

There is due approximately \$6,026.49 and costs.

The Sheriff reserves the right to adjourn this sale.

RALPH ORISCHELLO, Sheriff  
Union Leader, Nov. 23, 30, Dec. 7, 14, 1967  
(Fee \$62.04)

**Public Notice**  
SHERIFF'S SALE  
SUPERIOR COURT OF NEW JERSEY  
CHANCERY DIVISION  
UNION COUNTY  
DOCKET #M-319-64-J-1563-67  
WRIT OF  
CIVIL ACTION/WARRANT OF EXECUTION  
LOUISE MEISENBACHER, Plaintiff,  
vs.  
ERWIN MEISENBACHER, Defendant.

By virtue of the above-stated Writ, to me directed, I shall expose for Sale by Public Vendue, in Room B-4, in the Court House, in the City of Elizabeth, N.J., on Wednesday, the 20th day of December, A.D. 1967, at two o'clock in the afternoon of said day,

all the right title and interest of the above-named defendant in and to the following property, to wit:

BEGINNING at a point in the Northwesterly side line of Braun Terrace which point is distant 192.25 feet Southwesterly from the intersection of the Southwesterly side line of Morris Avenue and said side line of Braun Terrace; thence (1) along said side line of Braun Terrace, south 44 degrees 40 minutes West 50 feet to a point; thence (2) north 45 degrees 11 minutes West 105.17 feet to a point; thence (3) north 43 degrees 19 minutes 50 seconds East 50.02 feet to a point; thence (4) north 45 degrees 11 minutes East 106.47 feet to the point and place of BEGINNING.

BEING known and designated as Lot 10 as shown on Map entitled "Map of Larchmont Heights, Union Township, Union County, New Jersey," dated Feb. 22, 1949, and filed in the Union County Register's Office Aug. 2, 1949 as Map 329-D.

The above description is drawn in accordance with a survey made by Tronsson & Decker, Engineers and Surveyors, dated Nov. 16, 1949 brought to date June 14, 1950.

Being the same premises conveyed to Erwin Meisenbacher, and Louise, his wife, by deed from Alvin Building Corp, dated June 27, 1950 and recorded in the Union County Register's Office on June 29, 1950 in Book 1830 of Deeds at page 73.

Being known as #78 Braun Terrace, Union, New Jersey.

There is due approximately \$357.00 and costs.

The Sheriff reserves the right to adjourn this sale.

**Public Notice**  
SHERIFF'S SALE  
SUPERIOR COURT OF NEW JERSEY  
CHANCERY DIVISION  
UNION COUNTY  
DOCKET #M-319-64-J-1563-67  
WRIT OF  
CIVIL ACTION/WARRANT OF EXECUTION  
LOUISE MEISENBACHER, Plaintiff,  
vs.  
ERWIN MEISENBACHER, Defendant.

By virtue of the above-stated Writ, to me directed, I shall expose for Sale by Public Vendue, in Room B-4, in the Court House, in the City of Elizabeth, N.J., on Wednesday, the 20th day of December, A.D. 1967, at two o'clock in the afternoon of said day,

all the right title and interest of the above-named defendant in and to the following property, to wit:

BEGINNING at a point in the Northwesterly side line of Braun Terrace which point is distant 192.25 feet Southwesterly from the intersection of the Southwesterly side line of Morris Avenue and said side line of Braun Terrace; thence (1) along said side line of Braun Terrace, south 44 degrees 40 minutes West 50 feet to a point; thence (2) north 45 degrees 11 minutes West 105.17 feet to a point; thence (3) north 43 degrees 19 minutes 50 seconds East 50.02 feet to a point; thence (4) north 45 degrees 11 minutes East 106.47 feet to the point and place of BEGINNING.

BEING known and designated as Lot 10 as shown on Map entitled "Map of Larchmont Heights, Union Township, Union County, New Jersey," dated Feb. 22, 1949, and filed in the Union County Register's Office Aug. 2, 1949 as Map 329-D.

The above description is drawn in accordance with a survey made by Tronsson & Decker, Engineers and Surveyors, dated Nov. 16, 1949 brought to date June 14, 1950.

Being the same premises conveyed to Erwin Meisenbacher, and Louise, his wife, by deed from Alvin Building Corp, dated June 27, 1950 and recorded in the Union County Register's Office on June 29, 1950 in Book 1830 of Deeds at page 73.

Being known as #78 Braun Terrace, Union, New Jersey.

There is due approximately \$357.00 and costs.

The Sheriff reserves the right to adjourn this sale.

RALPH ORISCHELLO, Sheriff  
Union Leader, Nov. 23, 30, Dec. 7, 14, 1967  
(Fee \$62.04)

**Public Notice**  
SHERIFF'S SALE  
SUPERIOR COURT OF NEW JERSEY  
CHANCERY DIVISION  
UNION COUNTY  
DOCKET #M-319-64-J-1563-67  
WRIT OF  
CIVIL ACTION/WARRANT OF EXECUTION  
LOUISE MEISENBACHER, Plaintiff,  
vs.  
ERWIN MEISENBACHER, Defendant.

By virtue of the above-stated Writ, to me directed, I shall expose for Sale by Public Vendue, in Room B-4, in the Court House, in the City of Elizabeth, N.J., on Wednesday, the 20th day of December, A.D. 1967, at two o'clock in the afternoon of said day,

all the right title and interest of the above-named defendant in and to the following property, to wit:

BEGINNING at a point in the Northwesterly side line of Braun Terrace which point is distant 192.25 feet Southwesterly from the intersection of the Southwesterly side line of Morris Avenue and said side line of Braun Terrace; thence (1) along said side line of Braun Terrace, south 44 degrees 40 minutes West 50 feet to a point; thence (2) north 45 degrees 11 minutes West 105.17 feet to a point; thence (3) north 43 degrees 19 minutes 50 seconds East 50.02 feet to a point; thence (4) north 45 degrees 11 minutes East 106.47 feet to the point and place of BEGINNING.

BEING known and designated as Lot 10 as shown on Map entitled "Map of Larchmont Heights, Union Township, Union County, New Jersey," dated Feb. 22, 1949, and filed in the Union County Register's Office Aug. 2, 1949 as Map 329-D.

The above description is drawn in accordance with a survey made by Tronsson & Decker, Engineers and Surveyors, dated Nov. 16, 1949 brought to date June 14, 1950.

Being the same premises conveyed to Erwin Meisenbacher, and Louise, his wife, by deed from Alvin Building Corp, dated June 27, 1950 and recorded in the Union County Register's Office on June 29, 1950 in Book 1830 of Deeds at page 73.

Being known as #78 Braun Terrace, Union, New Jersey.

There is due approximately \$357.00 and costs.

The Sheriff reserves the right to adjourn this sale.

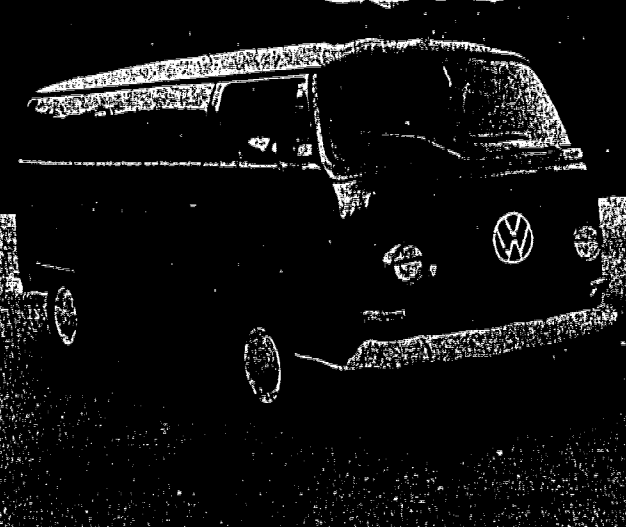

VW "BOX" FOR 1968—Volkswagen, which already offers a "beetle" (its passenger cars), this year has added new features to its "box" (truck line). Peter T. Lishman, president of Douglas Motors Corp., VW dealership at 430 Morris ave., Summit, said the changes include increased load volume on panel and single cab pickup trucks, a four-horsepower increase to 57 for the air-cooled engine and a fuel tank capacity of 16 gallons on all 1968 trucks, compared with 10.6 last year.

**EXPERT HOME REMODELERS**  
NO JOB TOO BIG • NO MONEY DOWN  
OR TOO SMALL • PLAN

- ★ BASEMENTS
- ★ ATTICS
- ★ DORMERS
- ★ ALTERATIONS
- ★ ADD-A-ROOM
- ★ KITCHENS
- ★ BATHROOMS
- ★ PORCHES

CALL DAY, NITE, SUN.  
**EL 5-0350**

**BILT-RITE** FATHER, SON  
HOME IMPROVEMENT CENTER CRAFTSMEN ELIZABETH

## Kempler shoes

THE YOUNGEST FASHIONABLES  
STEP OUT IN PICADILLY - OUR DRESS-UP BLACK PATENT FOR LITTLE MISSES' PARTY-ING.  
8.98 to 10.98 ACCORDING TO SIZE

THE STRIDE RITE SHOE

1055 Springfield Ave. Irvington  
996 Stuyvesant Ave. Union

Use a Kempler Charge Account or Uni-card  
Open Every Night to 9 Except Saturday

## That's the Spirit!

BY APPOINTMENT TO HER MAJESTY THE QUEEN  
WINE MERCHANTS

**RARE**  
BLENDED SCOTCH WHISKY  
100% SCOTCH WHISKY  
BLENDED BY

**JUSTERINI & BROS. LTD.**  
New Bond Street, London E.C. 4, England

THE GIFT OF HOLIDAY TIME  
that's in good taste  
throughout the year.  
"Tasting is Believing"

THE BEST SPIRITS ALWAYS GO WITH J & B RARE SCOTCH

SOLE IMPORTERS  
KING GEORGE V  
KING WILLIAM IV

## UNION CAMERA EXCHANGE OFFERS SPECIAL SAVINGS ON BELL & HOWELL AND CANON MOVIE EQUIPMENT IN TIME FOR CHRISTMAS GIFT GIVING!

BELL & HOWELL AUTOLOAD SUPER 8 MOVIE CAMERA

- Optronic Electric eye
- Electric Film drive
- 18FPS @ 1/19 Zoom Lens
- Reflex Viewing-Focusing Eyepiece
- Automatic Filter Settings-Manual Control
- Pin Run/Lock Control

BELL & HOWELL DELUXE AUTOLOAD SUPER 8/REG. 8 COMPAT. PROJECTOR

- Automatic threading from reel to reel
- Slow motion projection
- Brilliant f/1.2 19 mm to 32 mm Filmmovara zoom lens
- 430mm Reverses Projection control
- Still picture projection
- Variable speed control
- Auto-load 400-foot reel
- Spindle adapters for super 8 reels
- Motor (fan cooling) switch
- Permanent factory lubrication
- Rugged die-cast construction

Equipment packages available at Special Savings

CANON AUTOLOAD SUPER 8 MOVIE CAMERA

- Wide range 3:1 f/1.8 Zoom lens
- Through-the-lens reflex viewing
- Automatic filter setting
- Adjustable eyepiece
- Folding Trigger Grip

## UNION Camera Exchange

1022 STUYVESANT AVENUE, UNION

Opening Even. 'til Christmas • Phone: 688-6573

FREE PARKING IN LOT AT REAR OF STORE

WOLLENSAK 4200 A battery-operated, cassette recorder compact enough to use anywhere. Choose the new Wollensak 4200 and you can record a business meeting, a class lecture, a Birthday party, "Living Letter," anything. It's battery-powered, lightweight (4 lbs.), solid-state, and one position function switch controls all operating modes. Easy to use cassette snap into place quickly; record up to 90 minutes each. Dynamic microphone, handsome carrying case and tape cassette included.

PROMASTER DUAL 8 EDITOR

Geared Rewinds  
Built-in On/Off Switch  
Built-in Framer, Focus Lever  
and Markers  
Dual Format Reel Holders  
Dual Format Film Track  
400 foot Capacity

**\$19.95**





QUEEN FOR A DAY?—Shown from left to right are: Paula Wiech, Joanne Hansen and Mona Schicho, Mountainide students at Gov. Livingston Regional High School, candidates, hopeful of winning the title, in the annual Snowflake Queen contest to be held Saturday night at the school.

## Trophies awarded Cub scout winners in Pinewood derby

Joseph Di Leo of Mountainide, a finalist in the 1967 Pinewood Derby staged by Cub Scout Pack 70, Mountainide, won first place in the contest and was named "Grand Champion for Speed." Bobby Maddox took second place and Peter Witmer came in third. Trophies were awarded to all three winners of the race which was held recently in the Echobrook school.

Model cars, made by participants, were raced down a 32-foot track as parents and friends rooted for the contestants. Other den winners were: Bobby Ventura, Allan Schultz, Mark Dilly, Ricky Debbie and Jimmy Gaffney. Kevin Hofsas was named grand champion, and Paul Brediau and Ron Krichilsky won second and third place, respectively, in the contest judged on the basis of originality, design and workmanship. Trophies were also awarded in this category.

Prior to the race, new Cub Scouts inducted by the pack included: Michael Irene, Gregg De Angelis, Joseph Hadick, Kevin Hofsas, Michael Shuman, Raymond Woodall, Jimmy Gaffney, Alan Goldin, Robert Corneau, John Laughlin and Jeff Short. Den mothers Mrs. Anne Irene and Mrs. Nancy Gaffney and assistant den mothers Mrs. Joan Dilly and Mrs. Shirley Goldin will head the new dens.

Scott Masters, who joined the troop in September, completed requirements for his Wolf badge, which was awarded by Cub Master Jacob Maddox. Chris Earle, Bobby Maddox, Tommy Moschella and Jimmy Wissell, Webelos (10-year-old cubs) received their Outdoorsman badges.

## Highlanders

(Continued from page 1)  
Hospital superintendent, makes this program possible.

The pipes and drums have been extremely active since the opening of the school year. The girls appeared in the annual Miss America Pageant parade in Atlantic City in September for the second straight year. They have performed, along with the 100-piece Highlander band, at each of Gov. Livingston's football games. Other appearances have included a program at Edison Recreation Center for the Summit Golden Age Club and the annual Christmas parade in Metuchen.

A new group recently organized at Governor Livingston Regional, the Highlander Dancers, is continuing the Scottish traditions there, according to Forrest A. Bartlett, band director. Bartlett said it is expected that this group, in the near future, will be performing with the pipes and drums, adding the color of their dress and excitement of authentic Highland dances to many Gov. Livingston activities. The Highlanders Dancers are instructed by James McCallum of Chatham, a former dancer and instrumentalist with the Black Watch Highland Regiment. Faculty advisors are Mrs. Carol Forsman, Mrs. Karen Guadagnino and Mrs. Susan Carovillano.

Bartlett is assisted by pipe instructors William M. Cochrane of Mountainide and Robert C. Harrison of Murray Hill, and Frank E. Mulreany of Mountainide, drum instructor. The pipe major is Barbara Larson of Murray Hill, and the drum major is Joanne Perrin of Mountainide. Rehearsals are held at the high school each Tuesday evening.

The Highlander Girl Pipers' next public appearance is slated for Friday evening, Dec. 22, when they will appear at the half-time of the basketball game between the Highlanders and the Hilltoppers of Summit High School at the Gov. Livingston High School gym. All alumnae pipers and drummers have been invited to attend a social following the game.

## Safety

(Continued from page 1)  
program which would include the licensing and inspection of bicycles. Mrs. Walter Klute, coordinator of the Westfield Bicycle Safety program will act as consultant for the committee.

A committee headed by George Crane assisted by Thomas Spina, Joseph Farley, Matthew J. Farnella, Philip Rizzo, Donald Pote, Matthew Gibbon, and Robert Muirhead were named to look into immediate or short term easement of congested high density areas, namely, Central avenue and Woodacres drive with the possibility of making these one-way streets for a half-hour during morning and afternoon school arrival and dismissal time. The committee also plans to investigate more permanent or long range solutions, such as sidewalks and curbing in high density and other areas.

## Regional

(Continued from page 1)  
ston High School in Berkeley Heights."

COMMENTING ON the origins of the district, Ward reminded the audience the regional district, comprising Berkeley Heights, Clark, Garwood, Kenilworth, Mountainide and Springfield, was the first in New Jersey to be created by having a number of communities, not having a high school, combine to support a regional high school.

"It was born in the year of 1932 because of need, brought into being as a result of the vision and diligent, persistent, hard and voluntary efforts by many people," he added. He went on to say that despite the Depression, leaders went to the national government and applied to PWA for help, but because the regional group had no corporate standing, no pattern to follow and no voter approval-only vision and drive—they were turned down several times.

Finally, in 1935, President Franklin Roosevelt approved a loan to the regional group for 60 percent of the cost, and a PWA grant for 40 percent for the construction, with one proviso, "that the contracts be awarded for the building on or before Dec. 15, 1935."

Ward added, "This gave the regional group just two-and-a-half months to get voter approval at two elections; building plans approved in Trenton and by the PWA in Washington; bids advertised and received and awarded. And they did it. The bids were awarded on Dec. 10, 1935, with five days to spare."

"In September, 1937, the building was completed and the first students from all six communities had their first home, in the Jonathan Dayton Regional High School, Springfield."

In closing, Ward urged attendance at tonight's meeting "to hear about our long-range plans."

ORDER NOW for CHRISTMAS WORLD BOOK ENCYCLOPEDIA (For price call Margaret Ahlfeld 232-6841)

## PROFILE--Rev. Gerard B. Whelan

Love for his calling and love of music completely fill the life of the Rev. Gerard B. Whelan, assistant pastor of Our Lady of Lourdes Church, Mountainide.

Born in Elizabeth, the son of Patrick A. and Mary T. Mc Carthy Whelan, he began training for his priestly duties at an early age. He attended St. Patrick's parochial grammar and high schools in Elizabeth and was graduated from Seton Hall University, South Orange, with a BA degree in philosophy.

In continuation of his curriculum at Seton Hall, which began his training for the priesthood, he entered the Immaculate Conception Seminary in Darlington, where he studied theology for four years.

He was ordained as a diocesan priest of the Archdiocese of Newark on June 11, 1949, and celebrated his first mass the following day at St. Patrick's in Elizabeth.

Assigned to Christ the King Church in Hillside, where he served for nine years as assistant pastor and first curate, Father Whelan found an outlet for his love for music. He formed and directed the boys' choir with a cast made up of parishioners, he presented variety shows and staged performances of "Girl Crazy" and "Finian's Rainbow." His understanding of people was utilized in his highest sense when he was named director of the pre-Cana and Cana conference clubs, which engage in discussions with engaged and married couples.

He was transferred to St. Michael's in Cranford, where his talents for organizing and achieving kept him busy for the period of six years. He was named director of the Catholic Youth Organization. Again he formed and directed the boys' choir, was in charge of adult music and put on a variety and stage shows.

BEFORE COMING to Our Lady of Lourdes last June, he served three years at St. Charles Borromeo, Newark. Of St. Charles, he speaks humbly of the more than 100 converts, 46 of them adults, he brought to his church while a teacher in conversion instruction.

In charge of the Parents Guild at the school, chaplain to Beth Israel Hospital in Newark, which he recalls fondly, this devoted man still found time to form and direct a choir of boys and girls. This choir became so proficient under his guidance that they accepted an invitation to perform at the Vatican Pavilion of the New York World's Fair where they sang a mass.

Father Whelan has also found time to teach psychology, religion and medical ethics to student nurses at St. Elizabeth's Hospital, Elizabeth. He also served as moderator of the Union County Catholic Choir Guild, which covers all parishes in the county.

Duties at Our Lady of Lourdes include those of assistant pastor, moderator for the male lectors at mass, and of the Holy Name Society.

His future plans include a variety show in the auditorium of the church. He hopes to start rehearsing at the end of January for an early spring presentation. Parishioners will



REV. GERARD B. WHELAN

help with costumes and scenery, and Father Whelan will help write the script and will be responsible for producing and directing the show.

Father Whelan is a musician himself of no small stature. He played piano in his high school band and, as a student, played with community groups. Taught at the seminary to play the organ, he was the organist for the choir at the consecration of Bishop James McNulty at the Sacred Heart Cathedral, Newark.

A member of the Catholic Tape Recorders International, Father Whelan enjoys exchanging tapes with other members throughout the country.

## SCHMIDT - FORD

"QUALITY DEALINGS FOR 33 YEARS"

Sales Service

Mustang Falcon Fairlane Thunderbird Galaxie Trucks

Auto Rentals - Day - Week - Long Term

227-1665

290-306 Broad St. Summit

## GARY'S CORNER

WEEKLY SPORTS FEATURE



by GARY LESSING, Manager SOMERSET TIRE SERVICE

"Should the boss be admired? We'll close out this series of articles on the art of managing with a reply to this question."

The answer is yes. Any firm which does not admire its boss is in poor shape, because the organization requires a person who, no matter how rough and tough he is, must earn the respect of the employees. And with reference to being tough, he should be tough in the same way a father is tough with his children. You respect, love and admire him, but you know when he says to do something, he means business or you'll get the belt.

The good manager also shouldn't be a credit-snatcher. No form of thievery is more ridiculous for the truth always comes out and the roses the boss pinned on himself won't ever smell more sour.

On the contrary, he should take great pride in having a staff with ideas, and letting it be known that he's proud of this staff and their accomplishments. And he should have good reason to be proud.

One point more before closing, the good boss should be a good listener. There is an art in listening (and much to be learned both inside and outside the office).

If you've got a staff of fools, the hope of assembling a competent staff is a waste of time. It's the fool who groups fools around him. Think of the men you admire and you'll find that they are ministering to the people, that they are guiding a complex segment of society into a successful unit, that they deal justly with their subordinates, earn their respect and confidence, and deal honestly with their staff, their customers, their self.

We're tasting snow, smelling it in the air, so what can we say now concerning snow tires for your car. If you've still waited, if at this writing you've not yet had our skilled technicians mount the wide-oval snow tire on your car, hurry, hurry, hurry to SOMERSET TIRE SERVICE, Rt. 22 at Springfield rd., Union, and we'll come to your aid.

We've still got a fine selection in stock, and can service your car daily from 9-9, Saturdays to 4. Our phone number is MU 8-5620.



## No empty stockings this holiday season, says Marine chief

"Underprivileged New Jersey children will not find empty stockings this Christmas if the Marines have anything to say about it," asserts Lt. Col. Grant H. Lennox, of 303 Garrett rd., Mountainide, commanding officer of the 6th Motor Transport Bn., Port Newark, which is conducting its annual "Toys for Tots" campaign.

"Thousand of toys have been collected already by our unit," he added.

Last Christmas, the Port Newark reserve unit collected more than 16,000 new and usable toys and distributed them to more than 13,000 underprivileged New Jersey children. Persons interested in contributing toys should call the Marine Corps Reserve Training Center at 624-8762, Col. Lennox added.

## Letters to Editor

### THANKS TO BESTOWERS

Through your kindness and through your paper, we would like to express our most profound thanks and appreciation to the Bestowers, under the able chairmanship of Thomas Ricciardi, for the recent and wonderful manifestation of fraternal concern for the children of St. Joseph's Village, Rockleigh, N.J. Indeed, this group has made it possible for many children to have a much more joyous Christmas.

We extend a very merry Christmas to the Bestowers and their families.

EUGENE J. SHUSTACK  
Executive Director

### CHRISTMAS GREETING

The following letter, which was addressed to Mrs. Robert Muirhead of 1629 Nottingham way, Mountainide, was sent to the Echo for publication. Mrs. Louis Peters, the writer, wishing to publicly acclaim her gratitude and high esteem for her friend and neighbor, chose to express herself through the columns of this newspaper.

"A Christmas greeting especially for you, Connie.

"Throughout the year, I have accumulated thoughts of you and the many niceties you have extended to your neighbors. You are always willing to lend a helping hand to others, I have enjoyed your creativity in so many ways; it is worth all the effort you have put into it in the joy it gives your family and friends. "We consider ourselves fortunate to have a neighbor such as you!"

LUCILLE PETERS  
1625 Nottingham way

## License suspended

Marie V. Ford, 39, of 1128 Peachtree lane, Mountainide, has had her driver's license suspended for 30 days under the state's 60/70 excessive speed program.

**Mountainide ECHO**  
Published each Thursday by Tumour Publishing Corp.  
NEWS DEPARTMENT  
Pat Donaldson  
Ada Brunner  
Abner Gold, Supervising Editor  
Les Malomut, Director Sam Howard, Publisher  
BUSINESS DEPARTMENT  
Robert H. Brumell Advertising Director  
Milton Mintz, Business Manager  
Second Class Postage paid at Mountainide, N.J.  
15 cents per copy  
Mailed subscription rate \$5 per year  
2 New Providence Road, Mountainide, N.J.  
Phone: 686-7700

**5% SAVINGS CERTIFICATES**  
6 Month Maturity  
Multiples of \$1000  
\$3000 MINIMUM

**5% SAVINGS CERTIFICATES**  
1 YEAR MATURITY  
MULTIPLES OF \$1000  
\$1000 Minimum

**FIRST FEDERAL SAVINGS**

WESTFIELD 150 Elm Street  
MENLO-PARK Shopping Center Parking Lot Opposite Cinema  
MOUNTAINSIDE 865 Mountain Avenue

**DON'T MISS "HOW THE GRINCH STOLE CHRISTMAS"**

THIS SUNDAY, DECEMBER 17th

7:00 to 7:30 P.M.  
CBS-TV Channel 2

BROUGHT TO YOU BY THE FOUNDATION FOR COMMERCIAL BANKS

**The NATIONAL BANK**  
WESTFIELD MOUNTAINSIDE  
"A Local Bank dedicated to Community Service"

Member of Federal Reserve System • Member Federal Deposit Insurance Corporation



# Brick Church Appliance

# Make Every Day of HER Year As Merry As Christmas With An Automatic Dishwasher

*Just your finger on this button... keeps your hands out of the sink!*

**NOW HOTPOINT BRINGS YOU THIS MOST WANTED FEATURE AT A NEW LOW PRICE**  
**\$199<sup>95</sup>**

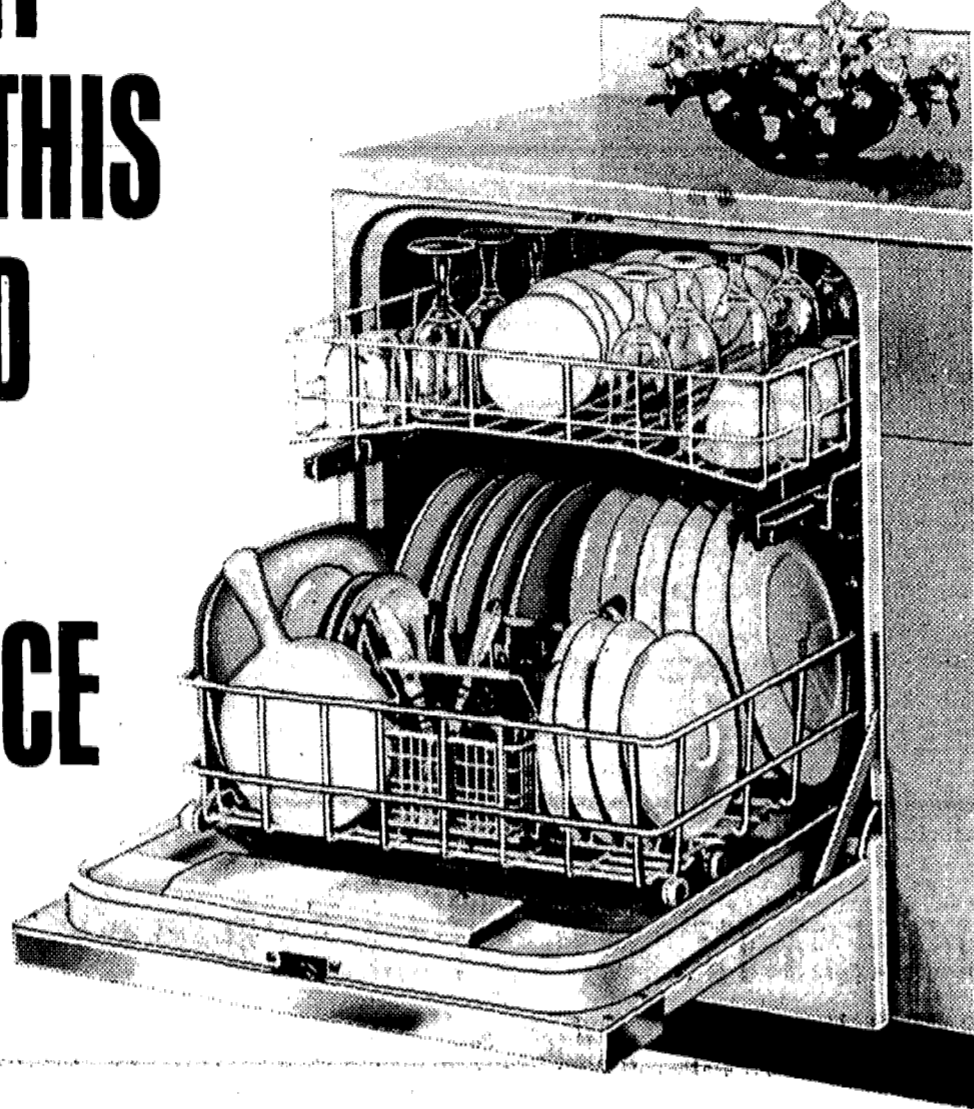

*(No more rinsing in your sink! Do dishes just once a day!)*

It's the dishwasher feature most wanted! And Hotpoint gives you the "Rinse-Only" Cycle feature at the lowest price in town. With multi-level wash action too!

Now you can put breakfast dishes right into the dishwasher, without rinsing in your sink first. Just push the "Rinse-Only" button and your Hotpoint does the rinsing. Let 'em sit 'til you're ready to do a full dishwasher load of 17\* complete place settings. You can do breakfast, lunch, snack-time, and dinner dishes just once, at the end of the day! And, all in just 60 minutes! Washed, and dried.

This front-loading Hotpoint beauty has an all-porcelain chip-proof interior, where it counts. It has full roll-out racks for easy loading. Come in and see this family work-saver. An unbeatable value, see this Hotpoint beauty today!

Model #DA500... \$199.95

# Hotpoint

NEMA Standards

## IDEAL CHRISTMAS GIFT! FRIGIDAIRE

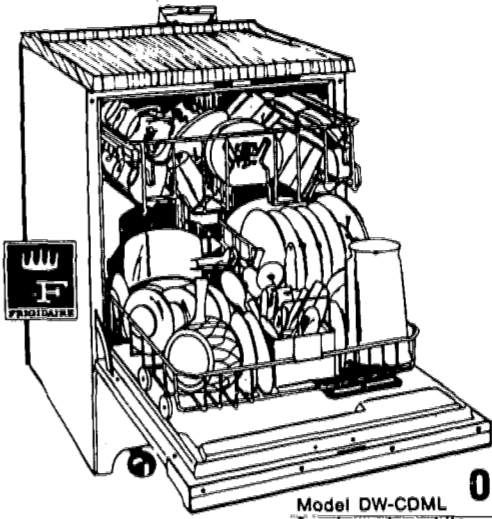

Model DW-CDML  
3 colors plus white

**ONLY \$199<sup>95</sup>**

Enjoy amazingly quiet operation with this Frigidaire Custom DeLuxe Dishmobile!

- Cushion-Coated Steel Interior, whisper-mounted pump, quiet-reversing drain reduce operating noise.
- Extra-powerful 4-Way Super-Surge Washing Action.
- Smart Cherrywood color Spill-Saver top.
- Dish-Minder Dial has 4-cycle selection.
- Large, 15 table-setting capacity (NEMA).

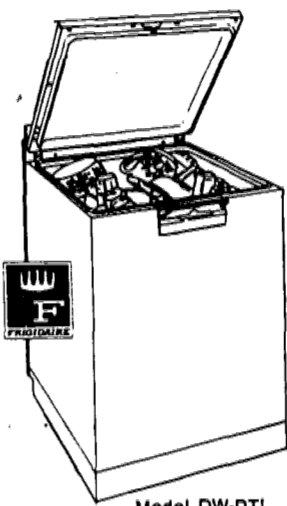

Model DW-DTL  
In Snowcrest White

**ONLY \$139<sup>95</sup>**

Frigidaire Top-Loading Dishwasher is compact, yet holds even large, odd-shaped items!

- Large 14 table-setting capacity (NEMA) handles up to once-a-day dishwashing—provides extra storage space to keep your kitchen neat.
- Powerful 3-Way Super-Surge Washing Action.
- Flexible Control Dial starts at a touch.
- No hand rinsing, thanks to hard-working cycles.
- Easy-to-load—top rack folds out of way.

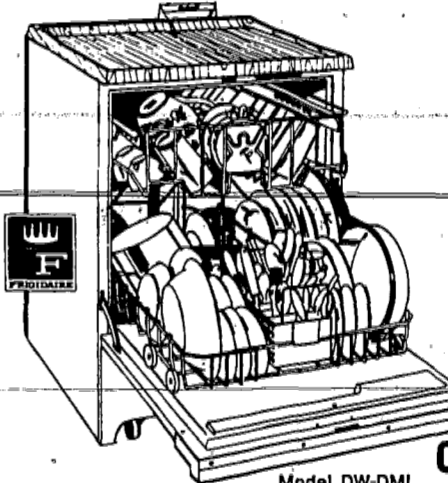

Model DW-DML  
In Snowcrest White

**ONLY \$169<sup>95</sup>**

Get top features and top quality with the budget-priced Frigidaire DeLuxe Dishmobile!

- Melamine Spill-Saver Top with attractive Cherrywood color finish gives you extra counter space, has many other uses.
- New 14 table-setting capacity (NEMA).
- Sequence-indicating Control Dial.
- Powerful 3-Way Super-Surge Washing Action.
- Rolls easily—no installation required.

**FREE! FREE! FREE!**

When You Purchase Your Dishwasher At Brick Church Appliance

## Westinghouse Portable Dishwashers

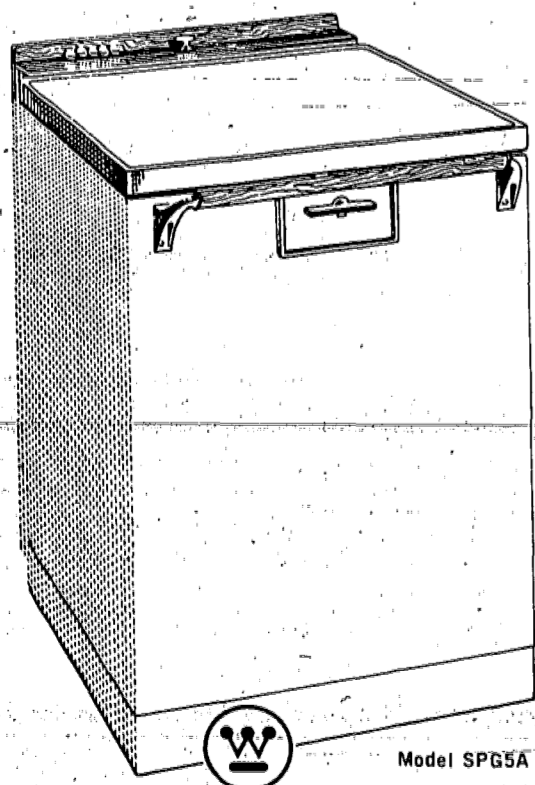

Model SPG5A

New 5-Cycle Convenience pre-sets dishwasher for fine china, dishes-glasses, pots-pans, mixed load or rinse-hold. Plate-warming setting, too.  
 New Hinged, Fold-up Top Rack, for easy loading.  
 Sanitizer assures 145° wash and final rinse.  
 Completely Portable just snap on faucet connector, plug in. Rolls about easily.  
 Extra Capacity holds table service for 18.

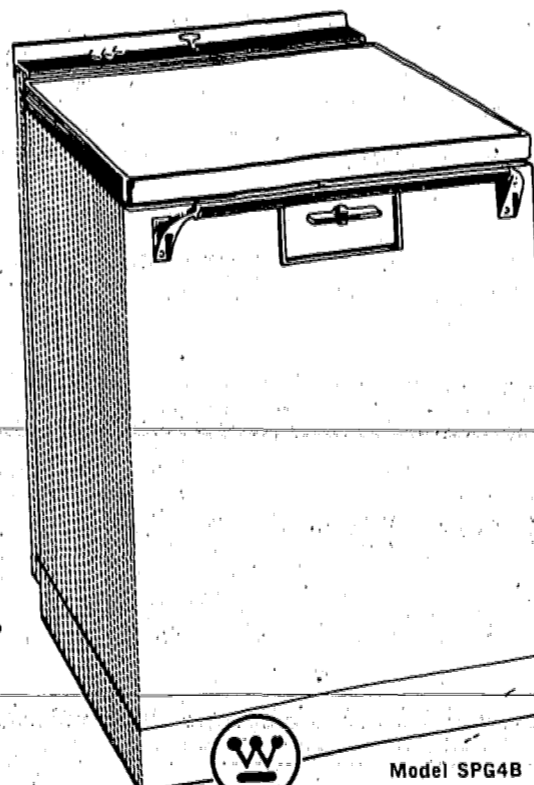

Model SPG4B

New 3-Cycle Convenience pre-sets dishwasher for rinse-hold, dishes-glasses or mixed load.  
 New Hinged, Fold-up Top Rack for easy loading.  
 Powerful Water Action gets everything sparkling clean.  
 Completely Portable just snap on faucet connector, plug-in. Rolls about easily.  
 Large Capacity holds table service for 14.



## 11 Piece Wear-Ever with Teflon Set

extra heavy gauge aluminum double coated with Du Pont non-stick Teflon. Handsome brown handles and knobs. Handy nylon spatula and mixing spoon, packed in a good looking gift carton.

\*Must be installed to Public Service electric lines by Jan. 10, 1968.

**Don't Be A Dishwasher - BUY ONE!**

# Brick Church Appliance

ORANGE  
170 Central Ave.  
OR-5-8300

UNION  
2714 Morris Ave.  
687-2288

RAHWAY  
1735 St. Georges Ave.  
FU-2-0699

MORRISTOWN  
197 South St.  
JE-8-7664

BLOOMFIELD  
1055 Broad St.  
ED-8-7008

PARSIPPANY  
102 Baldwin Rd.  
DE-4-5125

NEWARK  
84 Bloomfield Ave.  
HU-1-2214

BERGENFIELD  
52 S. Washington Ave.  
DU-4-9877

HANOVER  
249 Route 10  
TU-7-6522

Convenient Credit Terms - No Down Payment - Up To 36 Months To Pay



# Make Every Day of HER Year As Merry As Christmas With An Automatic Dishwasher

**Brick Church  
Appliance**

**Really cuts the mustard  
...not to mention the fried  
egg and scalloped potatoes!**

**THAT'S ULTRA-POWERFUL 5-WAY  
SUPER-SURGE WASHING ACTION**

Drenching torrents of hot detergent wash water whirl up, down and all around... get dishes *really* clean!

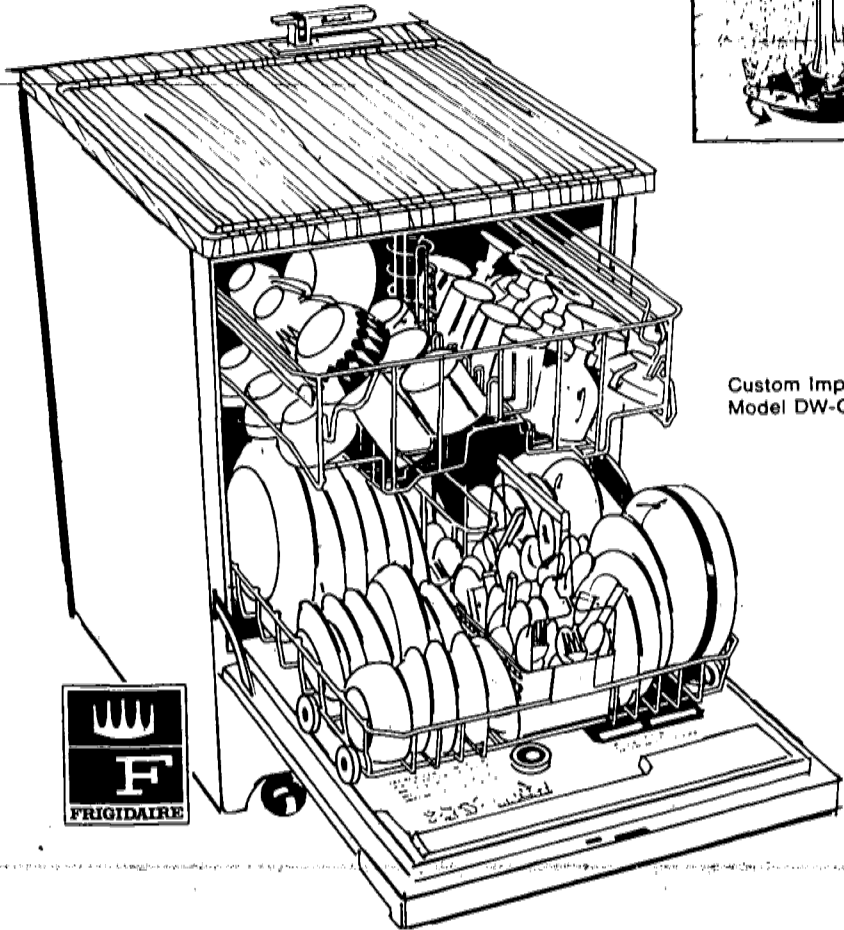
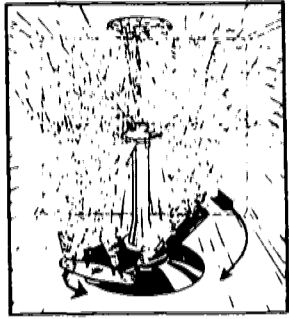

Custom Imperial  
Model DW-CIML



# BUY MOM A CONVERTIBLE

**FULL-SIZE  
FRONT-LOADING  
HOTPOINT  
DISHWASHER  
JUST \$199<sup>95</sup>**

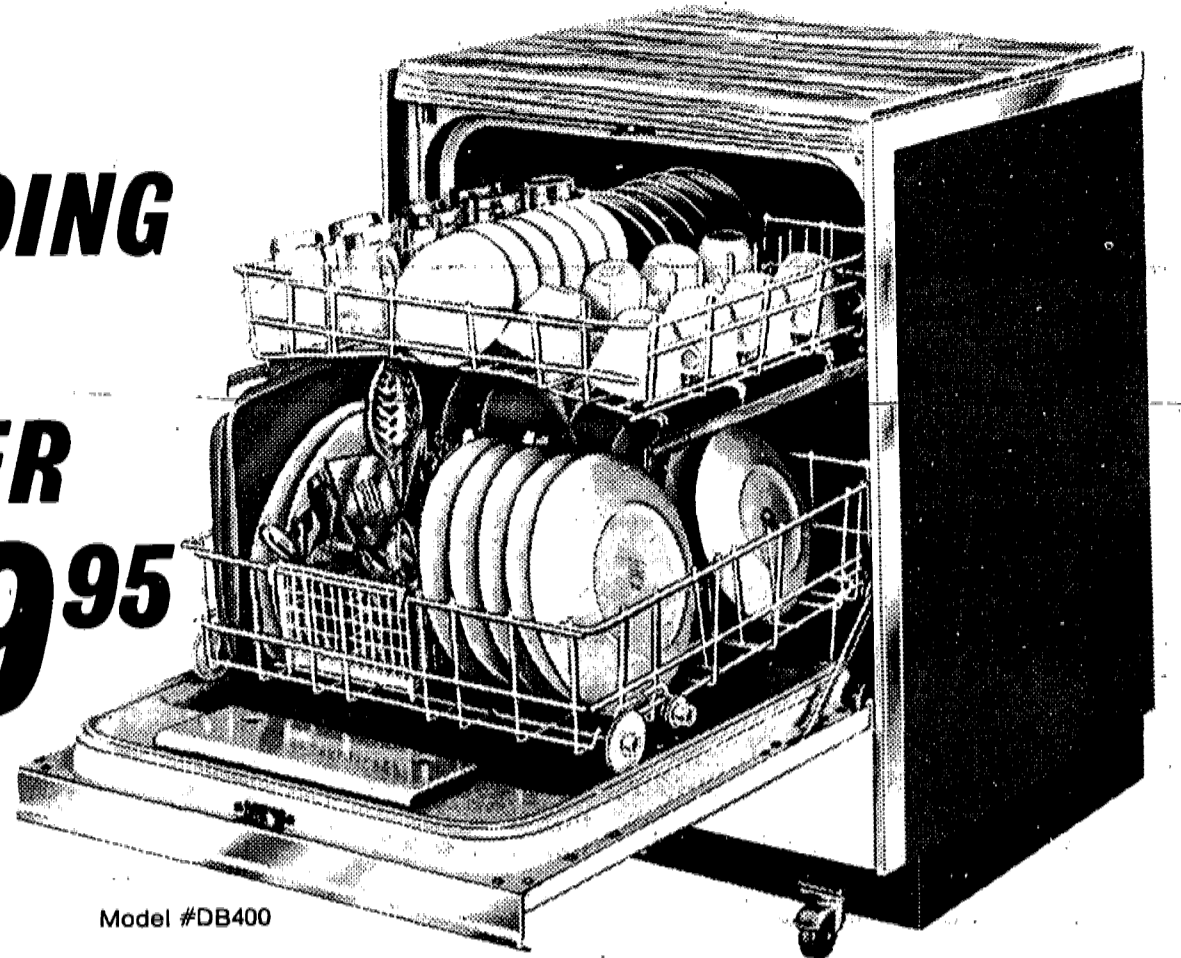

Model #DB400

**HOLDS 17\* PLACE SETTINGS! AND THIS MAPLE-TOP  
PORTABLE CONVERTS TO A BUILT-IN WHEN READY!**

## FRIGIDAIRE SUPER SURGE DISHMOBILE

**FREE! FREE! FREE!**

When You Purchase Your Dishwasher  
At Brick Church Appliance

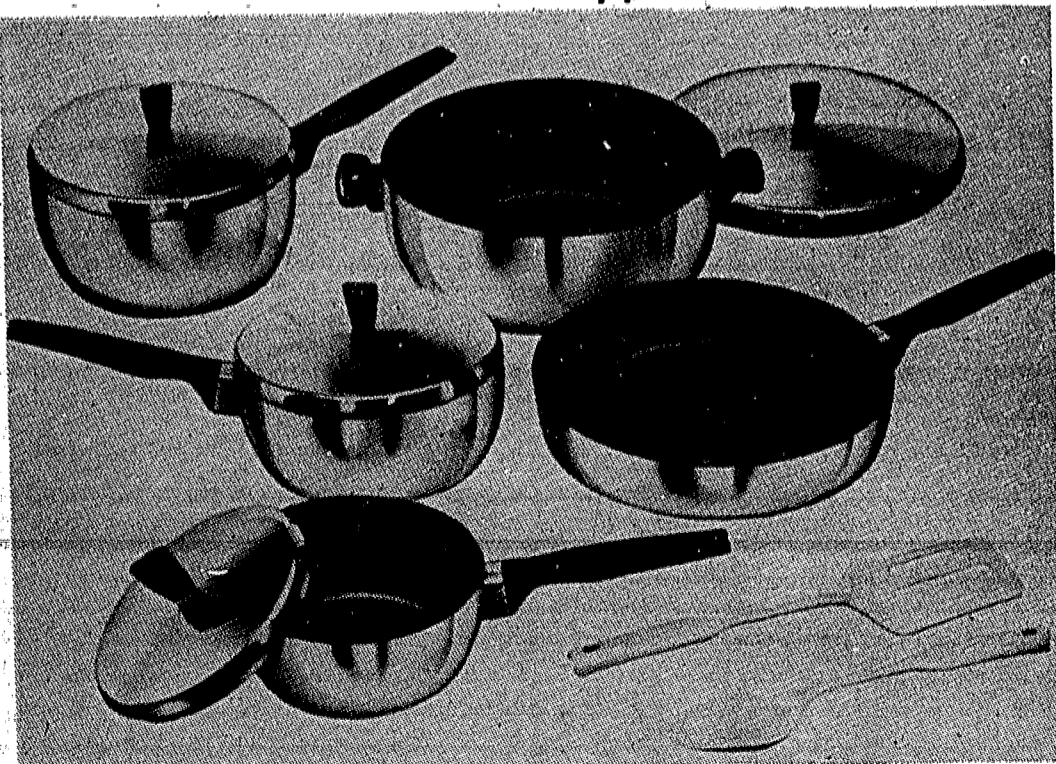

### 11 Piece Wear-Ever with Teflon Set

extra heavy gauge aluminum double coated with Du Pont non-stick Teflon. Handsome brown handles and knobs. Handy nylon spatula and mixing spoon, packed in a good looking gift carton.

\*Must be installed to Public Service electric lines by Jan. 10, 1968

- Multi-level jet washing action, dual detergent dispenser, self-cleaning filter.
- Rolls-around for easy loading, washing, storing. Deluxe uncouple for easy faucet attachment.
- All-porcelain tub will not rust, chip, puncture, with full roll-out racks for easy random loading.
- Washes and dries 17\* complete table settings, Calrod\* heating units for clean even drying.
- Racks hold 14 inch plates, pots and pans. Six compartment silverware basket.

\*NEMA Standards

**SPECIAL!  
TOP-LOADING  
PORTABLE  
Model #DD100  
\$119<sup>95</sup>**

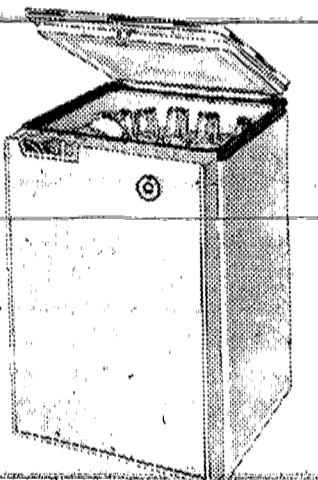

**Hotpoint**

**GET ALL THE POINTS! GET HOTPOINT!**

### Kitchenaid Undercounter Dishwashers

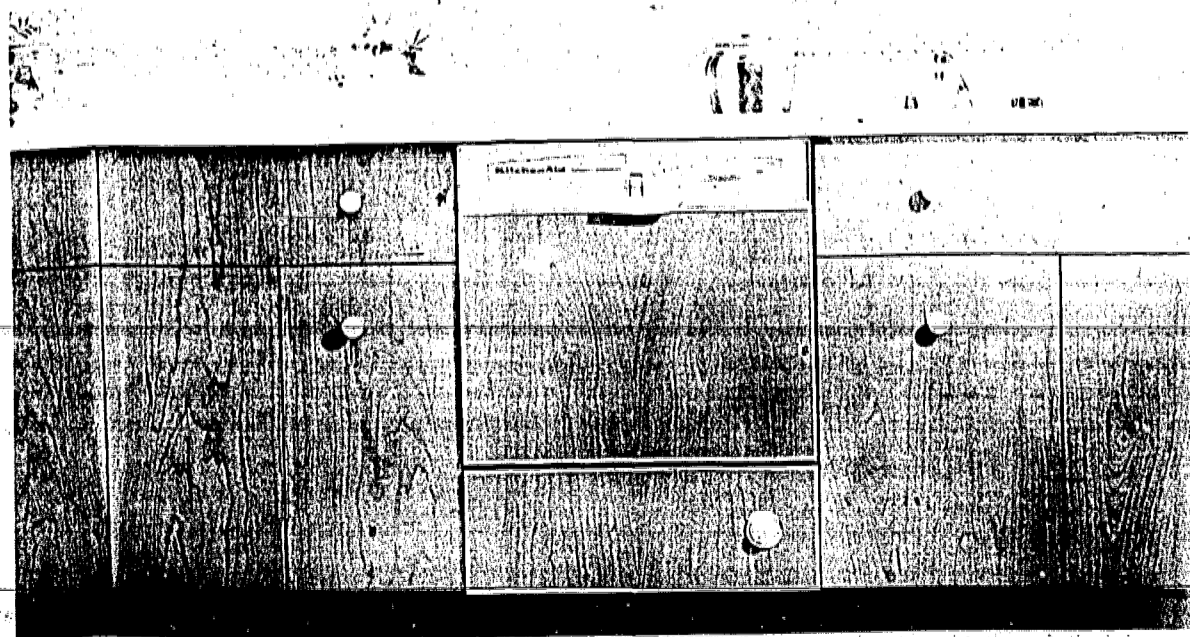

Come See - You'll Save At Brick Church Appliance

**Don't Be A Dishwasher - BUY ONE!**

ORANGE  
170 Central Ave.  
OR-5-8300

UNION  
2714 Morris Ave.  
687-2288

RAHWAY  
1735 St. Georges Ave.  
FU-2-0699

MORRISTOWN  
197 South St.  
JE-8-7664

BLOOMFIELD  
1055 Broad St.  
ED-8-7008

PARSIPPANY  
102 Baldwin Rd.  
DE-4-5125

NEWARK  
84 Bloomfield Ave.  
HU-1-2214

BERGENFIELD  
52 S. Washington Ave.  
DU-4-9877

HANOVER  
249 Route 10  
TU-7-6522

**Brick Church  
Appliance**

Convenient Credit Terms - No Down Payment - Up To 36 Months to Pay!



To Buy or Sell - - Or Dig A Well  
 For Personals - - or Personnel —  
 Clean Rugs? Kill Bugs?  
 Find Antique Mugs?  
 Alter Coats, Renting Boats —  
 Baby Sitters, Puppy Litters —  
 Roofing, Siding,  
 Horseback Riding —  
 Mowers, Towers,  
 Garden Growers —

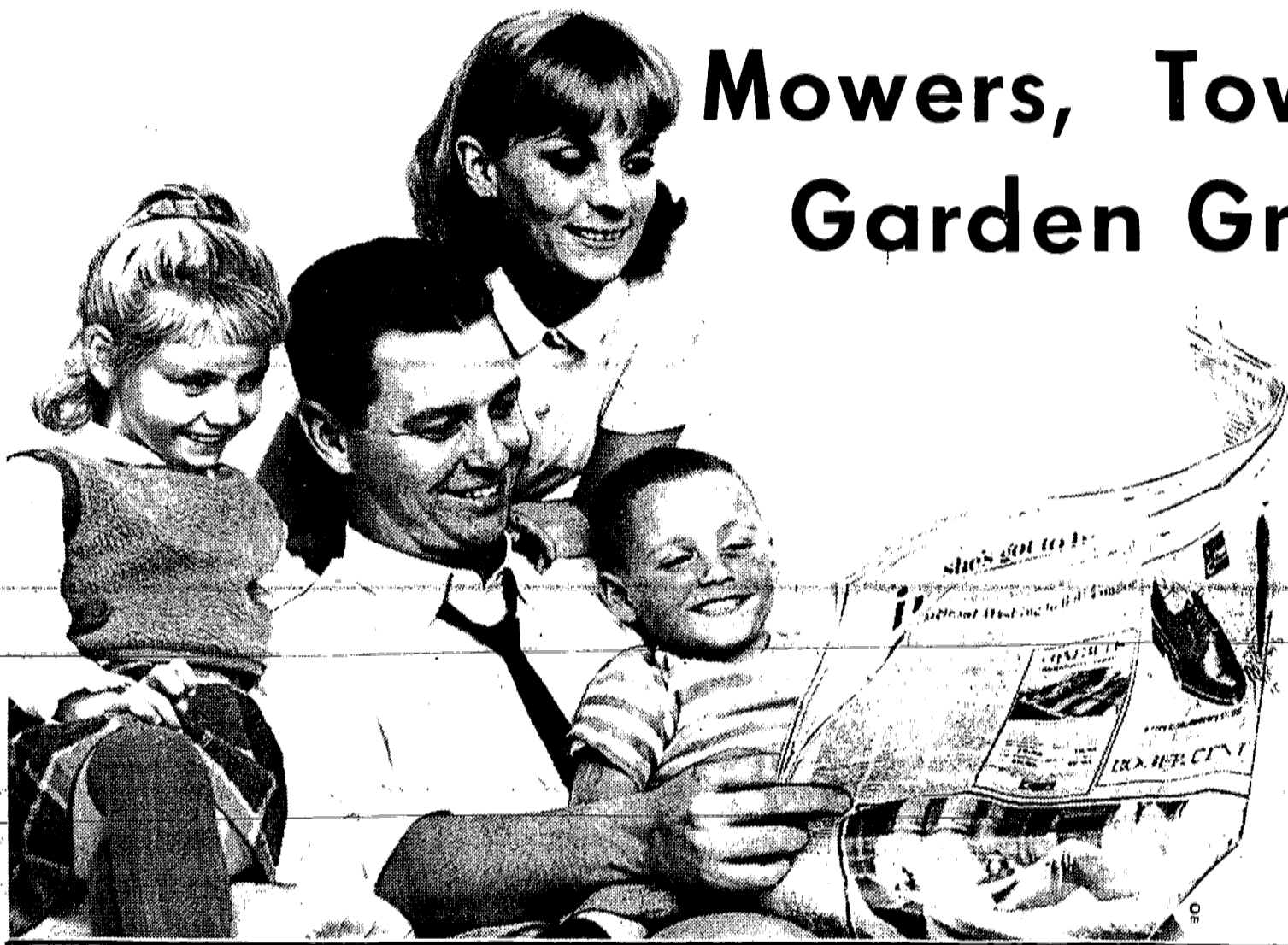

**FIND IT FAST IN THE  
 WANT ADS**

*the fast place to look for  
 everything*

**FOR FAST RESULTS YOUR AD CAN APPEAR IN**

**8 NEWSPAPERS**

• IRVINGTON HERALD • UNION LEADER • SPRINGFIELD LEADER • VAILSBURG LEADER  
 • THE SPECTATOR (Roselle & Roselle Park) • LINDEN LEADER • SUBURBAN LEADER (Kenilworth) • MOUNTAINSIDE ECHO

**USE THIS EASY WANT AD FORM... OR CALL US**

Five (5) Words Of Average Length Will Fit On One Line. For Extra Long Words Allow Two (2) Spaces. Figure Your Cost By Multiplying The Number Of Words By 14¢. Minimum Charge \$2.80 (20 Average Words).

SUBURBAN PUBLISHING CORP.  
 1291 Stuyvesant Ave., Union, N.J.

Please insert the following classified ad:

1	2	3	4	5
6	7	8	9	10
11	12	13	14	15
16	17	18	19	20

(If additional words are required, attach separate sheet of paper)

Name .....

Address .....

City ..... Phone .....

Insert Ad ..... Time(s) @ ..... Per Insertion Starting ..... (Date).  
 Amount Enclosed ..... ( ) Cash ( ) Check ( ) Money Order.



**Only 14¢ per word**

Based on 5 average length words per line

Minimum charge \$2.80 — 4 line ad

Deadline: Tuesday Noon, for Thursday publication



**COAL** LEHIGH PREMIUM ANTHRACITE

NUT or STOVE	PEA COAL	PREMIUM FUEL OIL
TON \$24.95	TON \$22.95	14.7¢ gal. Over 150 Gallon Delivery

**Simone Bros. Coal & Fuel Co.**  
1405 Harding Ave. Linden  
HU 6-0059  
Prices subject to change without notice. OIL BURNER INSTALLATIONS • Free Est.

**UC deadline tomorrow for entry applications**

Tomorrow is the deadline for all students to apply for admission to Union College to begin classes during the spring semester in the Day and Evening Sessions. It was announced by George P. Lynes, admissions director. The spring semester will begin on Feb. 2. Registration will be held on January 29, 30 and 31 and February 1.

Lynes said the deadline applies to matriculated and non-matriculated students in both the day and evening sessions. The only exception to the deadline will be servicemen returning to civilian status, Lynes said.

**SHOP EARLY ... MAIL EARLY**

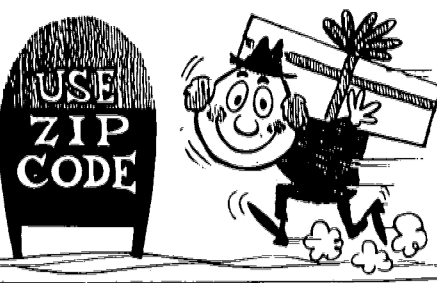

**Y's Yule tree sale continues**

The Five Points YMCA, Union, is continuing its second annual Christmas tree sale. The YMCA lot is open from 9 a.m. to 10 p.m. every day until Christmas. Volunteers headed by Joseph Anderson of 27 Lansdowne ave., Union, will help with the selection of a tree.

New this year is a chemically treated card which if properly used will help make trees fireproof and will prevent needles from dropping to the floor, Anderson said. A card is given free with each tree purchased.

**FAINTING TIP**  
When painting a chair or small table it is best to turn it upside down and paint the legs first. This will help avoid unnecessary dripping.

**NOW OPEN**

**GARDEN STATE MIRROR COMPANY**

The Largest Selection of Framed Mirrors in New Jersey

- CUSTOM MIRRORS
- Antique-Gold-Vein-Stripped
- WALL PLAQUES
- SCONES
- CUSTOM PICTURE FRAMING
- GLASS TOPS

**SPECIAL!**  
Pittsburgh Plate Glass  
**DOOR MIRRORS**  
With 1/2" Beveled Edge

Reg. \$16.00 **\$11.30** 16x68  
Other Sizes Also On Sale

**FREE GIFT** with every purchase

**Garden State Mirror Co.**  
408 Centennial Ave. Cranford, N.J.  
(1 Minute from Garden State Parkway Exit 136)  
Phone: 272-5717  
Store Hours: 10 A.M. - Noon - 2 - 9 P.M.

**GALLOPING HILL DRUGS**

**GIFTS! GIFTS!**

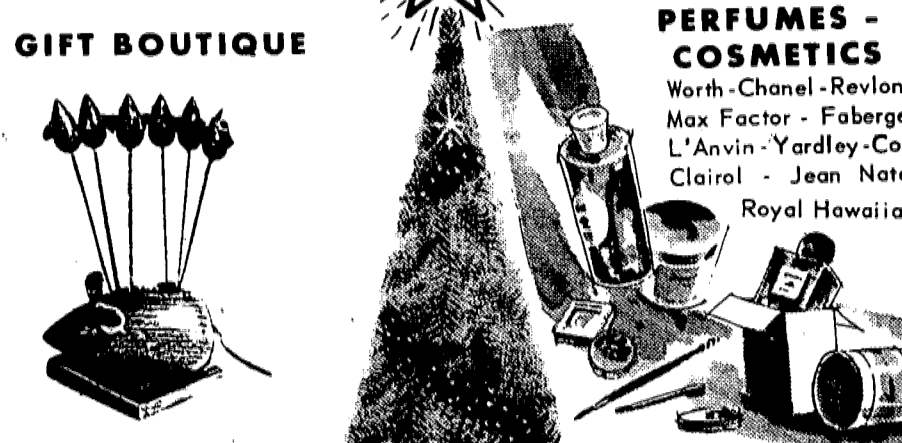

**GIFT BOUTIQUE**

- Crystal Glassware
- Cocktail Picks
- Novelty Radios
- Make-Up Mirrors
- Ice Buckets
- Beer Steins
- Bun Baskets

**TOILETRIES for MEN**

- Old Spice - Canoe
- English Leather
- British Sterling
- That Man - Brut
- Hai Karate - Danté
- Jade East, others

**TOYS - GAMES**

- Stuffed Animals
- Ice Creamer
- Tie-N-Tangle
- Twister
- Puzzles
- Models

**CELEBRITY BOUFFANT**

- Electric Shavers
- Jewelry by Coro
- Shields
- Jewelry for Men

**LADY BUXTON**

- Clutch - Billfold - Purse
- Key Case - "Spec" Case
- Cigarette Case - Lighter
- Jewel Case
- BUXTON for Men, too!

**Russell Stover CANDIES**

For a Merry Christmas



**GALLOPING HILL DRUGS**

GALLOPING HILL SHOPPING CENTER, UNION  
(NEXT TO THE A & P)  
1350 GALLOPING HILL ROAD, UNION 687-6242

**Public Notice**

TOWNSHIP OF UNION  
PUBLIC NOTICE is hereby given that the ordinance set forth below was introduced at a meeting of the Township Committee of the Township of Union in the County of Union held on December 12, 1967, and that the said ordinance will be forthwith considered for final passage at a meeting of said Township Committee at Municipal Headquarters, Friberg Park, Morris Avenue, Union, New Jersey, on December 20, 1967, at 8 o'clock P.M.

MARY E. MILLER  
Township Clerk

AN ORDINANCE AUTHORIZING THE CONSTRUCTION OF CURBS ON BOTH SIDES OF WEST CHESTNUT STREET FROM STUYVESANT AVENUE TO FAIRWAY DRIVE AS A LOCAL IMPROVEMENT AND PROVIDING FOR THE ISSUANCE OF BONDS AND BOND ANTICIPATION NOTES TO PAY FOR THE FINANCING THEREOF AND TO ASSURE FOR SPECIAL BENEFITS TO BE OBTAINED BY THE TOWNSHIP COMMITTEE OF THE TOWNSHIP OF UNION IN THE COUNTY OF UNION.

Section 1. Authority is hereby given for the construction of concrete curbs on both sides of West Chestnut Street from Stuyvesant Avenue to Fairway Drive, including such reconstruction of sidewalks, driveway areas and adjacent thereto as may be required, and including such reconstruction of walks as may be required.

Section 2. All of the said work provided for in this ordinance shall be shown on plans prepared by the Engineer of the Township of Union in the County of Union, entitled "Construction Plan for Proposed Concrete Curb in West Chestnut Street, Stuyvesant Avenue to Fairway Drive", dated May, 1966, and according to the specifications prepared by said Engineer which said plans and specifications are on file in the Clerk's Office of the Township of Union in the County of Union and in the Office of the said Township Engineer.

Section 3. All of said work shall be done under the supervision and direction and subject to the approval of the Engineer of the Township of Union in the County of Union and may be done on contract or by Township forces with materials purchased by or furnished to the Township.

Section 4. The sum of \$15,000.00 is hereby appropriated to the payment of the cost of said improvement. Such appropriation shall be met from the proceeds of the bonds authorized and the down payment appropriated by this ordinance.

Section 5. Said improvement shall be undertaken as a local improvement and the cost thereof not borne by the Township shall be assessed upon the lands and real estate upon the line and in the vicinity of said improvement which may be benefited by said improvement as provided in Chapter 17 of Title 40 of the Revised Statutes of New Jersey. All assessments levied for said improvement shall in each case be as nearly as may be in proportion to and not in excess of the peculiar benefit, advantage or increase in value which the respective lots and parcels of real estate shall be deemed to receive by reason of such improvement. The total amount of such assessments so levied shall not exceed the cost of said improvement. The portion of such cost, if any, which shall not be so assessed shall be paid by the Township as in the case of a general improvement which is levied and paid by general taxation. Such portion of the cost if any shall be in addition to the contribution, if any, of the Township, hereinafter provided.

Section 6. It is hereby determined and stated that (1) the Township will contribute the sum of \$6,000.00 of the cost of said purpose, it being the estimated amount of such contribution as provided in Section 40A:2-2 of the Local Bond Law of New Jersey and (2) no special assessments for such purpose have been levied or confirmed and (3) such special assessments may be paid in four annual installments.

Section 7. It is hereby determined and stated that (1) the making of such improvement (hereinafter referred to as "purpose") is not a current expense of said Township and (2) it is necessary to finance said purpose by the issuance of bonds pursuant to the Local Bond Law of New Jersey and (3) the estimated cost of said purpose is \$15,000.00 and (4) the cost of such purpose as hereinafter stated, includes the aggregate amount of \$2,500.00 which is estimated to be necessary to finance the cost of such purpose, including architect's fees, accounting, engineering and inspection costs, real expenses and other expenses, including interest on such obligations to the extent permitted by Section 40A:2-20 of the Local Bond Law.

Section 8. It is hereby determined and stated that monies exceeding \$100,000.00 appropriated for the capital improvement fund in budgets heretofore adopted for said Township are not available to finance said purpose. The sum of \$100,000.00 is hereby appropriated from such monies to the payment of the cost of said purpose.

Section 9. To finance said purpose, bonds of said Township of an aggregate principal amount not exceeding \$14,000.00 are hereby authorized to be issued pursuant to said Local Bond Law. Said bonds shall bear interest at a rate which shall not exceed six per centum (6%) per annum. All matters with respect to said bonds not determined by this ordinance shall be determined by resolutions to be hereafter adopted.

Section 10. To finance said purpose, bond anticipation notes of said Township of an aggregate principal amount not exceeding \$14,000.00 are hereby authorized to be issued pursuant to said Local Bond Law and that such notes shall bear interest at a rate which shall not exceed six per centum (6%) per annum and may be renewed from time to time pursuant to and within the limitations prescribed by said Law. All matters with respect to said notes not determined by this ordinance shall be determined by resolutions to be hereafter adopted. In the event that bonds are issued pursuant to this ordinance, the aggregate amount of notes hereby authorized to be issued shall be reduced to an amount equal to the principal amount of the bonds so issued. If the aggregate amount of outstanding bonds and notes issued pursuant to this ordinance shall at any time exceed the sum first mentioned in this section, the money so stated by the issuance of said bonds shall, to not less than the amount of such excess, be applied to the payment of such notes then outstanding.

Section 11. It is hereby determined and declared that the period of usefulness of said purpose, according to the reasonable life thereof, is a period of ten years computed from the date of said bonds.

Section 12. It is hereby determined and stated that the Supplemental Debt Statement required by said Local Bond Law has been duly made and filed in the Office of the Township Clerk of said Township and that such statement as filed shows that the gross debt of said Township as defined in Section 40A:2-43 of said Local Bond Law, is increased by the issuance of the bonds and notes authorized by this ordinance will be within all debt limitations prescribed by said Local Bond Law.

Section 13. This ordinance shall take effect twenty days after the first publication thereof after final passage.

Union Leader-Dec. 14, 1967 (WED) (Fee: \$40.04)

**NOTICE TO CREDITORS**

STATE OF ANGELO J. JULIANO, Deceased  
Pursuant to the order of MARY C. KANE, Surrogate of the County of Union, made on the fourth day of December, A.D. 1967, upon the application of the undersigned, as Administratrix of the estate of said deceased, notice is hereby given to the creditors of said deceased to exhibit to the subscriber under oath or affirmation their claims and demands against the estate of said deceased within six months from the date of said order, or they will be forever barred from prosecuting or recovering the same against the subscriber.

John L. Taylor,  
Administratrix

**NOTICE TO CREDITORS**

TOWNSHIP OF UNION  
PUBLIC NOTICE is hereby given that an ordinance, the title of which is hereinafter set forth, was finally passed and approved by the Township Committee of the Township of Union in the County of Union at a public meeting held at the Municipal Building, Friberg Park, Union, N.J., on December 12, 1967.

MARY E. MILLER  
Township Clerk

AN ORDINANCE AMENDING AN ORDINANCE ENTITLED "AN ORDINANCE TO REGULATE TRAFFIC AND PARKING UPON THE PUBLIC STREETS AND HIGHWAYS IN THE COUNTY OF UNION."

Union Leader-Dec. 14, 1967 (RO) (Fee \$3.74)

**NOTICE TO CREDITORS**

ESTATE OF JAMES M. WADE Deceased  
Pursuant to the order of MARY C. KANE, Surrogate of the County of Union, made on the twenty-second day of November, A.D., 1967, upon the application of the undersigned, as Executor of the estate of said deceased, notice is hereby given to the creditors of said deceased to exhibit to the subscriber under oath or affirmation their claims and demands against the estate of said deceased within six months from the date of said order, or they will be forever barred from prosecuting or recovering the same against the subscriber.

The National State Bank, Elizabeth, N.J.,  
Executor

Harrison B. Johnson  
Attorney  
2004 Morris Ave.  
Union, N.J.  
Union Leader, Nov. 30, Dec. 7, 14, 21, 1967  
(o w d w Fee \$21.12)

**THIS BEAUTIFUL RELISH SERVER SET FREE!**

When You Join Our CHRISTMAS CLUB

Limit of 2 per Family While They Last!

**We Pay INTEREST** On All Completed Clubs



The **FIRST STATE BANK OF UNION**  
UNION, NEW JERSEY

MEMBER FEDERAL RESERVE SYSTEM  
Phone MUdock 6-4800

**R&S HOME AUTO** Famous **BRUNSWICK** **Countryside DELUXE** **SNOW TIRES**

**R&S STORES OPEN EVENINGS & SUNDAYS UNTIL Christmas**

**GUARANTEED 40 MONTHS AGAINST WEAROUT**

• Silent Grip tread exceeds the specifications of most snow treads by far margins • The massive width of Countryside exceeds ANYTHING in its price range • The Countryside weighs more because there is MORE RUBBER in the tread • Rugged "T" & "L" shaped grips are flexible enough to squeeze out mud, snow for top traction in worst weather conditions.

**Countryside DELUXE**

**2 FOR \$28**

PLUS 3.18 F.E. TAX  
600 x 13 BLACK TUBELESS

BLACK TUBELESS	2 TIRES	F.E. TAX
650/700 x 13	\$34	3.86
695/645 x 14	36	3.86
735/700 x 14	38	4.16
775/750 x 14	40	4.42
825/800 x 14	42	4.76
855/850 x 14	46	5.12
775/750 x 15	40	4.46
815/716 x 15	42	4.66
845/760 x 15	46	5.06
915/820 x 15	50	5.72

• **NO TRADE NEEDED**  
• **TIRES MOUNTED FREE**

WHITEWALLS ONLY 5.76 MORE FOR 2

**EASY CREDIT TERMS!** WE GUARANTEE STOCK IN ALL SIZES LISTED IN BRUNSWICK OR EQUIVALENT BRANDS.

**ROYAL "AA" VINYL-SEE-THRU AUTO CONTOUR FLOOR MAT**  
Contour Mats give Form Fitting Door-To-Door Protection! Long Wearing, Slip Resistant! Latest colors. 161189/95  
REG. 5.99 **4.89** FRONT MAT  
161189R/95R  
REG. 4.99 REAR MAT...3.89

**ALL STEEL AUTO VACUUM CLEANER**  
Plugs directly in Auto Cigarette Lighter  
Full size hand vacuum has powerful suction. Helps to keep upholstery and carpet sparkling clean. Includes crevice tool. 115195  
12 VOLT **9.88** REGULAR 15.88

**4 AMP BATTERY CHARGER**  
AUTOMATIC CIRCUIT BREAKER  
For 6 and 12-volt cars. Complete with Ammeter for easy charging. 151117 **9.77** REGULAR 12.95

**SAFETY EMERGENCY 4-WAY FLASHER**  
EASY TO INSTALL  
Converts your turn signals to emergency warning lights. 153239 **2.88** REGULAR 4.49

**4 PIECE IGNITION TUNE-UP EQUIPMENT**  
DO-IT-YOURSELF & SAVE  
Has compression tester, timing light, fuel tester and starter switch. 253309 **8.88** REGULAR 11.98

**11 PIECE COMBINATION WRENCH SET**  
SPECIAL LOW PRICE  
Finest quality forged alloy steel. Chrome-plated with mirror finish. 474244 **8.88** REGULAR 11.95

**SIMULATED WOOD STEERING WHEEL**  
CUSTOM DESIGN  
Looks like hand rubbed wood. Locking with tongue & groove joints. Horn kit extra. 135063 **14.44** REGULAR 19.95

**COMBINATION 4 & 8 TRACK Stereo TAPE PLAYER**  
CARTRIDGE TYPE  
Tone, Volume & Separation Controls. 177926 **69.95** REGULAR 89.95 EASY CREDIT INSTALLATION AVAILABLE

**UNION STORE: ROUTE 22** (Opposite Flagship Parking for 800 cars) **LINDEN: 914 W. ST. GEORGE AVE.** (Near Stillas St.)

**NO MONEY DOWN on EASY CREDIT!**

**CALL EISENBUD FUEL**

**AMERICAN-Standard**  
Lifetime Cast Iron Construction (Oil Boilers)

**AT NO EXTRA COST**

**NEED HELP!**  
An inexpensive HELP WANTED ad in the Classified pages of this newspaper will reach over 30,000 nearby reader-families. To place your ad, call 686-7700

**We Give you GREEN STAMPS**

**CCP**



# ATLANTIC

Thrift Centers

OPEN EVERY NIGHT 'TILL 11 P.M.... UNTIL CHRISTMAS!

# BARGAIN GIFT BONANZA!

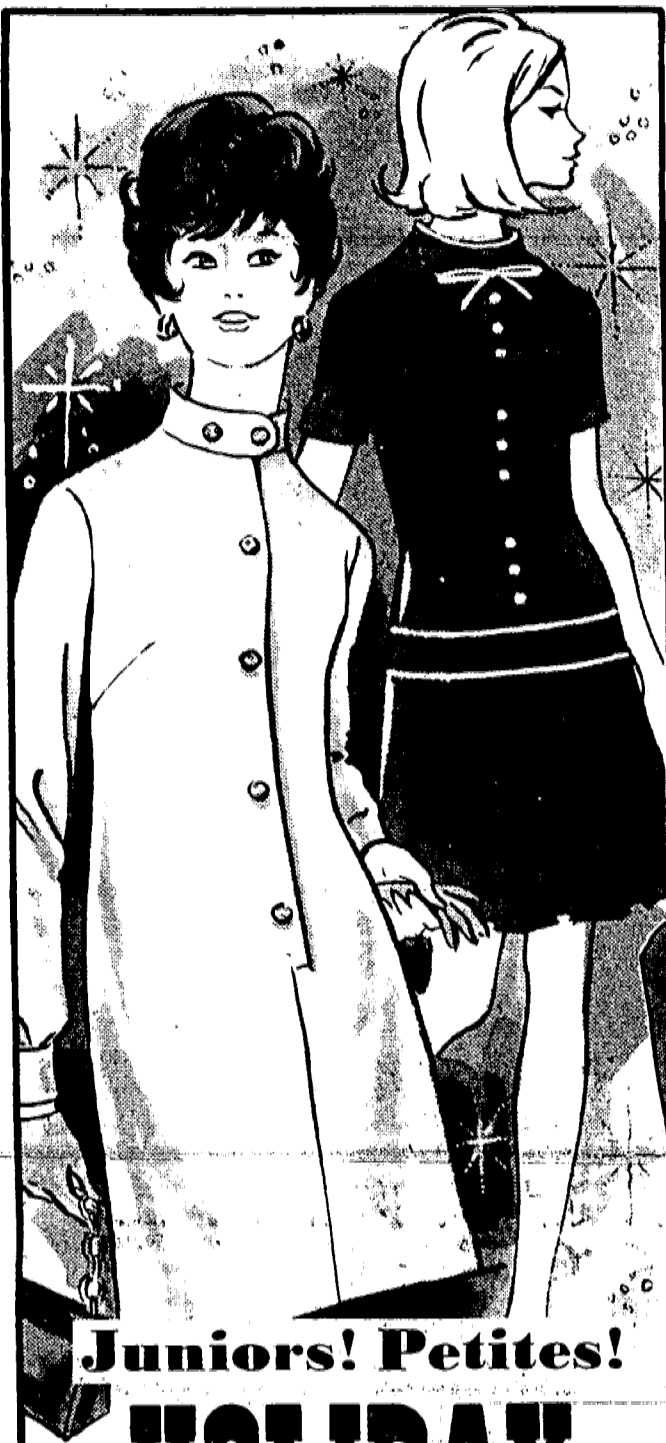

Juniors! Petites!

## HOLIDAY DRESSES

Terrific holiday group of shifts, skimmers, pleated skirt and belted back styles! Short or long sleeves! In good-looking and easy-care Dacron® polyester 'n cotton blend... ribbed textures and solids in holiday shades! Sizes 3 to 15.

**5.89**  
CHARGE IT!



LADIES' NEW SLIP-ON

## GIFT SWEATERS

Soft 'n beautiful Orlon® acrylic with square, crew and turtle necklines, raglan or set-in long sleeves! Attractive 2 and 3-tone multi-colored stripes! 34-40.

OUR EVERY DAY PRICE 3.89

**2.99**

LADIES' 2-WAY NYLON

## STRETCH SLACKS

Double knit 2-way stretch nylon slacks with French waistband, fully elasticized! In navy, pink, blue, green and maize. 8 to 16.

Only **3.47**

ladies' holiday gift

## CORDANA DUSTERS

**2 FOR \$3** 1.69 EACH

CHARGE IT!

Cordana® cotton dusters just perfect for gift giving! Peter Pan or Mandarin collars and pouff styles! Prettiest prints and solid colors in soft pastels and jewel-like deep tones! Sizes S, M, L, XL.

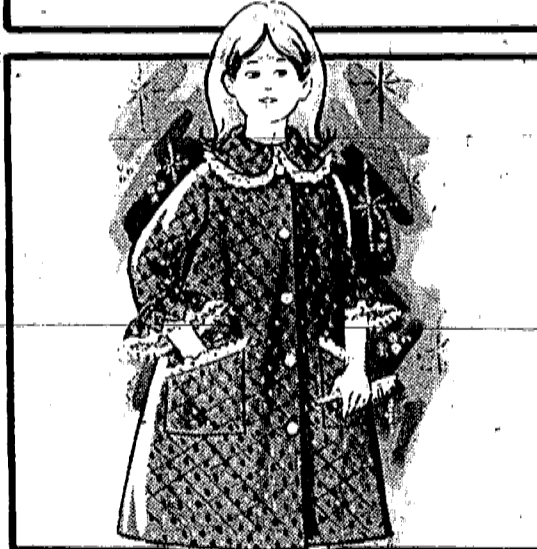

GIRLS' SIZES 4 to 14

## GIFT ROBES

Gay prints and solid colors in acetate or cotton... some quilted with cotton padding! Great colors! Great gift!

**\$2**

CHARGE IT!



GIRLS' SIZES 7 to 14

## SKIRTS! SHELLS!

SKIRTS: Swinging dirndle skirts in solid colors and stripes! 100% cotton bonded to acetate in bright hot shades!

SHELLS: With matching headband! Antron® nylon shells in terrific hot shades!

**1.99**

CHARGE IT!

MEN'S! LADIES! CHILDREN'S! GIFT SLIPPERS



### LADIES' POM-POM SCUFFS

Rayon satin with bunny fur trim! Foam cushioned heel to toe! Great colors!

**1.89**

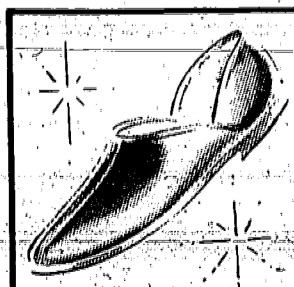

### MEN'S LINED OPERA SLIPPERS

Long wearing soles & heels! In brown or black.

**2.99**

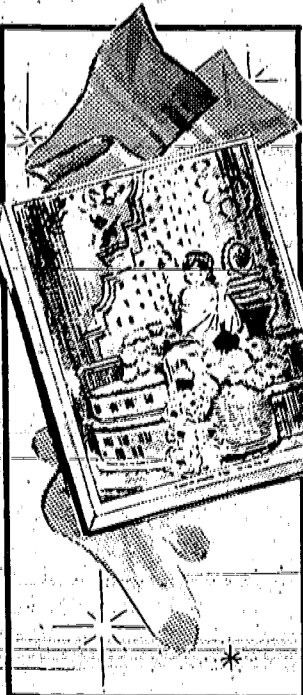

### LADIES' GIFT BOXED SEAMLESS NYLONS

First quality seamless mesh nylon in a beautiful gift box with a 3-dimensional photograph suitable for framing! Lovely colors! 8 1/2 to 11.

**2 \$1** PAIR

CHARGE IT!



### INFANTS' 2-PC. PAJAMAS

Soft brushed cotton in dainty pastels! Closed feet, gripper waist! Sizes 1-4.

**\$1**

### PLASTIC PANTS

Fully water-proof plastic pull-on pants... machine washable! Assorted colors! S, M, L, XL.

12-PR. PACK **88¢**

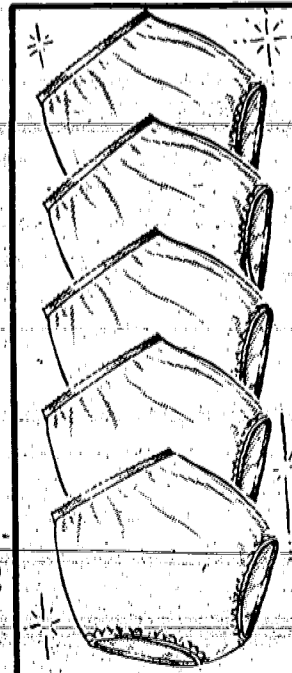

GIRLS' SIZES 4 to 14

### 3-PR. PACK PANTIES

Long wearing white stretch cotton panties with dainty lace trim!

PAK OF **3** FOR **\$1**

CHARGE IT!

CHARGE IT!  
USE YOUR **Uni-card**



**2** GREAT STORES!

STORE HOURS: MONDAY THRU SAT 9:30 to 11 P.M.

**ROUTE 22 at SPRINGFIELD RD. - UNION**

IN N. BERGEN SHOP OUR 76th and TONELLE AVENUE STORE!

ACRES OF FREE PARKING



# ATLANTIC Thrift Centers

## OPEN EVERY NIGHT 'TILL 11 P.M.... UNTIL CHRISTMAS! BARGAIN\* GIFT\* BONANZA!



**MEN'S FINELY TAILORED  
BETTER  
PAJAMAS**

Quality cotton broad-cloth pajamas... expertly tailored with fully piped notch collar in solid colors & fancy prints! Sizes: A, B, C, D.

**2 FOR \$5**  
EACH  
CHARGE IT!



**MEN'S GIFT  
TRAVEL  
ROBES**

Gift packed in zippered travel case! Polyester 'n cotton rayon 'n acetate blends and 100% cotton in handsome plaids and solid colors! Some permanent press! S-M-L.

**4<sup>59</sup>**  
CHARGE IT!



**MEN'S REVERSIBLE  
SKI JACKETS**

Warm quilt nylon reversible to nylon! Thickly padded with Orlon® acrylic and other fibers. Roll-away hood, 2 zippered pockets, drawstring bottom! Sizes: S-M-L-XL.

**Only 6<sup>88</sup>**  
CHARGE IT!



**DOLL SALE**  
**\$3**  
CHARGE IT!

- Drink 'n wet dolls!
- Toddler dolls!
- Snuggle softeo dolls!



**beautiful 26" WALKING DOLL & POODLE**  
Beautiful tall walking doll with her own little plush puppy. A great gift idea for any little girl on your list.

**5<sup>77</sup>**  
CHARGE IT!



**PIPED FLANNEL PAJAMAS**  
**Only 1<sup>19</sup>**  
CHARGE IT!

Piped pajamas in warm cotton flannel! Notch coat styling, elastic waistband on the pant bottoms!



**KNIT SHIRTS**  
**88¢**  
CHARGE IT!

Cotton interlock knit shirts with collar and placket or turtle-neck style! Assorted solid colors.



**PERMANENT PRESS!**  
**BOYS' SIZES 6 to 16**  
**SPORT SHIRTS!**  
**CORDUROY SHIRTS!**  
**1<sup>49</sup>**  
EACH  
CHARGE IT!

Terrific selection of permanent press cotton 'n polyester sport shirts and cotton corduroy shirts! Assorted collar styles, great colors!



**MIGHTY MIKE™ TRUCK SET**  
**Only 8<sup>88</sup>**  
CHARGE IT!

Never a truck like it! Includes treacherous cam-back skyway... over 6-ft. long! Motorized Mighty Mike™ truck, dump, milk and van, snap-on backs, 6 obstacles!



**TAILORED SHEER CURTAIN PANELS**  
**\$1**  
37 x 63"

Attractively flocced Dacron® polyester tailored curtain panels with hi-pile flock design! Scalloped sides and bottom hem! White.  
SIZE 37x81" ... 1.19



**DECORATOR SCATTER RUGS**  
**Only \$1**  
CHARGE IT!

Cotton loop and cut pile geometric pattern! Non-skid latex back! In rich decorator colors! 24 x 40" oblong.



**110-LB. VINYL BARBELL SET**  
**Only 14<sup>88</sup>**  
CHARGE IT!

5½-ft. bar with deep knurled, chrome-plated revolving sleeve! 4 each: 10, 5, 2½-lb. plates. Training charts & two 14-inch long dumbbell bars.



**ELECTRICALLY ROTATING COLOR WHEEL**  
**2<sup>99</sup>**  
CHARGE IT!

Sends shimmering hues of multi-colored lights!



**14-INCH CHRISTMAS CANDLE**  
**88¢**  
CHARGE IT!

Beautiful Christmas decoration for windows, tables and mantels! UL approved and flameproof.



**ELECTRIFIED 3-BELL DECORATION**  
**1<sup>33</sup>**  
CHARGE IT!

For the true spirit of Christmas! Ideal for home or office! UL approved.



**MATTEL'S M-16 MARAUDER AUTOMATIC RIFLE**  
**4<sup>49</sup>**  
CHARGE IT!

Bolt action gun with real smoking barrel! Fires long or short bursts! No caps! No batteries needed!

**GIFT TOILETRIES BUYS!**

**BLANCHARD COLOGNE DUO'S** 1½ Fluid oz. each **87¢**

**MENNEN "DRY LIME" of "WILD MOSS"** Skin Bracer 4½ fluid oz. **79¢**

**AQUARIUM BUBBLE BATH** 4 oz. **88¢**

**SHAVE BOMB** 10-oz. net weight, regular or menthol **1<sup>49</sup>**

**LOTION** 6 fluid oz. **84¢**

**"EVENING IN PARIS" TOILET WATER & COLOGNE GIFT SET** .073 fl. oz. toilet water, .50 fl. oz. cologne. **84¢**



**Chorale unit entertains**

The Governor Livingston Regional High School Chorale under the direction of Albert Dornout appeared recently at the annual luncheon at the Waldorf Astoria Hotel, New York, which was sponsored by the King's County Chapter of the National Multiple Sclerosis Society.

More than 1,500 guests attended the luncheon which was held in the grand ballroom of the hotel. Entertainment provided by the Chorale included madrigals, spirituals and songs from the popular and modern medium. The Chorale has also appeared in a number of demonstration programs at New York University.



LEONARD B. FARRELL

**Farrell promoted to personnel post**

Leonard B. Farrell of 1170 Foothill way, Mountainside, has been appointed assistant director of personnel for General Aniline & Film Corporation.

Farrell, formerly vice-president for industrial relations for GAF's Ruberoid Division, will now be responsible for the direction and coordination of industrial relations at all company locations and will report to J. George Piccoli, director of personnel.

In 1959, Farrell joined Ruberoid, which was merged into GAF last May, as director of industrial relations. He became a Ruberoid vice-president in 1965.

A native of San Jose, Cal., he earned his B. A. degree at San Jose College in 1948. After taking graduate studies there, he joined the Federal Bureau of Investigation as a special agent at Washington, Baltimore and New York. He and his wife, Natalie, are the parents of three children.

**Women's league**

Beginning in January, 1968, the League of Women Voters of New Jersey will publish a "Legislative Newsletter." The newsletter will review activities and actions of the state legislature and will discuss pending bills.

The newsletter will be published on a monthly basis. Subscriptions may be ordered through the Westfield publications chairman, Mrs. Anton Stasney, by telephoning her at 889-5849.

**Man found guilty on dog violation**

Ernesto Castillo of Prospect avenue, Mountainside, was found guilty on one count of permitting his dogs to run at large by Judge Jacob R. Bauer in Municipal Court last Wednesday night. Dr. Milton Fox, also a resident of Prospect avenue, signed a complaint alleging that one of Castillo's dogs attacked his dog. In the melee, Dr. Fox charged, his dog was bitten and he was also bitten, suffering injuries to his knee and hand.

Castillo was fined \$5 plus \$5 court costs on the first count. A fine was suspended on Dr. Fox's complaint until an inspection by police was made to determine if Castillo had made good a previous promise to erect a dog-run on his premises. Judge Bauer noted that if any more complaints ensued, he would have no recourse but to order the dogs destroyed.

In other business, Richard A. Malagute of Springfield, Mass., was fined a total of \$10 for failure to have a New Jersey tax stamp; James Scheller of Scotch Plains was found guilty of leaving the scene of an accident and was fined \$25 plus costs. Alicea A. Monserrat of Newark, charged with careless driving, paid a total of \$20.

**Board denies bid for office building**

The Mountainside Board of Adjustment on Monday night denied an application for a variance by Knights Development Corp. to erect a professional building at 1299 Route 22 on the grounds that the property was situated in a residential zone.

An application for a variance by Di Francesco Corp., for a subdivision to erect two houses at 1234 Beech ave., was granted. The application will now be returned to the Planning Board.

Other applications for variances were granted to Albert and Doris Lueddeke to build a recreational addition on property at 1297 Wood Valley rd., and to Henry and Clair Ziobro, a family room addition on the rear of their property at 1406 Orchard rd.

APARTMENT VACANT? Rent it F.A.S.T. with a low-cost classified. Call 686-7700 before you forget!

**TOOTH LOSS**  
Gum disorders are the major cause of tooth loss in adults over 30. A good oral hygiene program should consist of regular brushing after meals, daily care of spaces between teeth with interdental stimulators and periodic dental checkups.

**Public Notice**  
NOTICE  
Applications now being accepted for position of patrolman on the borough of Mountainside Police Department.  
An examination will be held on December 28, 1967, at 7:00 P.M. at the Deer Field School, Central Avenue, Mountainside, N.J. No applications will be accepted after December 22, 1967.  
Applicants to be between the ages of 21 and 30, 5'8" or more, and a Union County resident for a period of at least two years.  
Starting salary \$6,375.00, increasing to \$7,068.00 after three years of service.  
All benefits - vacation - paid medical and hospitalization - insurance - nine paid holidays - longevity pay.  
Applications may be obtained at Police Headquarters, Route #22, Mountainside, N.J. (Mts Echo Nov. 30, Dec. 7, 14, 21, 1967) (Fee \$13.44)

**MAIL EARLY WITH CHRISTMAS STAMPS**  
USE ZIP CODE  
\*\*\*\*\*  
AND USE CHRISTMAS SEALS  
\*\*\*\*\*  
Fight Tuberculosis, Emphysema and Air Pollution



THE "MONEY TREE"--- Shown from left to right are Mary Moschella, Susan Dabrowski and Marylu Gibney, standing around the traditional money tree of the Rosary Altar Society of Our Lady of Lourdes Church in Mountainside, at the children's Christmas party. Monies donated to decorate the tree will be used to buy presents for needy families in Port Elizabeth.

**Library gets new book**

The Mountainside Public Library has been presented with a new book, "Industrial Real Estate," by Dr. William N. Kinnard Jr., by the Louis Schlesinger Co., Newark realtors, in honor of the company's 78th anniversary which will be celebrated on Jan. 1. Henry L. Marzell, executive vice-president of the company, resides at 1189 Ridge dr., Mountainside.

**EARLY COPY**  
Publicity chairmen are urged to observe the Friday deadline for other than spot news. Include your name, address and phone number.

**FOR PROFESSIONAL INSURANCE ADVICE ...**

YOUR INDEPENDENT AGENT

Call Bob Tansey at:  
**BENNINGER, TANSEY & CO.**  
233-5400 • Established 1939  
854 Mountain Ave., Mountainside

**Journalism fraternity honors local student**

Arthea J. Staeger of 276 Indian Trail, Mountainside, has been initiated as a member of Pi Delta Epsilon at Bethany College, Bethany, W. Va.

Pi Delta Epsilon is the largest journalism fraternity in America, with 140 existing chapters. The Bethany chapter, chartered in 1947, activated 39 students and eight faculty members.

**WAYSIDE GARDENS**  
Your one stop Gardening Headquarters

- Cut Flowers
- Potted Plants
- Lawn & Garden Supplies

657 Mountain Ave., Springfield  
54 Morris Turnpike, Summit

- Open Sundays
- Open Year Round

**FUNERAL DIRECTORS**

Fred H. Gray, Jr. Pres. & Gen. Mgr.  
C. Frederick Poppy Vice President  
(Resident of Mountainside)

*Gray*

Established 1897.

**WESTFIELD**  
William A. Doyle, Manager  
318 E. Broad Street  
PHONE 233-6143

**CRAWFORD**  
Fred H. Gray, Jr., Manager  
12 Springfield Avenue  
PHONE 276-0092

WE ARE IN BUSINESS FOR YOUR HEALTH

DR 9-4942  
Radio Dispatched Delivery Service

**PARK DRUGS**  
225 MORRIS AVE. - SPRINGFIELD LD  
General Greene Shopping Center

G.E. ELECTRIC KNIFE .... 987  
30-cup West Bend COFFEE PERC 999

LARGE SELECTION ARTIFICIAL SCOTCH PINE CHRISTMAS TREES

**KAY'S** American Hardware STORES

265 Morris Ave. Springfield  
We Give 5&H Green Stamps Dial 376-0877  
We Carry Centura Dishes by Corning

**SYLVAN SANTA SHOPS**

Complete Selection of:

- HOME & TREE DECORATIONS
- LIGHT SETS
- GARLAND

• FLAME RESISTANT  
• NATURAL LOOKING CHRISTMAS TREES

STORE HOURS  
MON.-FRI. 10AM-9PM  
SAT. 9AM-5:30PM  
SUNDAY 1PM-5:00PM

Use Our Convenient LAY-AWAY PLAN  
Gift Certificates Available

Prices start at \$9.88

- Many styles and sizes
- 10 year guarantee
- Easy to assemble
- Complete with metal stand
- Easy to store
- Can be used with regular or Italian light strings

**SYLVAN SANTA SHOPS**  
A MERRY DIVISION OF SYLVAN POOLS, INC.

**SPRINGFIELD, N.J. 376-4500**  
**252 Mountain Ave.**

**Westfield Chamber of Commerce**

The best in Santa's sack is at the sign of the Westfield Minuteman

You'll always find the finest in quality, selection and value at Westfield Chamber of Commerce member stores...Open every evening 'til 9 P.M. until Christmas.

**SHOP THESE COLONIAL WESTFIELD MERCHANTS:**

Adler's of Westfield	The Music Staff
Alissa Shoppe	The Needlework Shop
Arthur Stevens	The New Shoe Corner
Auster's	O'Connors of Westfield
Bandstand Music	- Play Fair
Baron's Drug Store	The Powder Room
Bel Mart Stores	Randal Shoes
Boise's	Reinhardt's
Brehms	Specialty Shop
Castle Bootery	Scott's of Westfield
Clara Louise	Sports Center
Classic Studio	Station Radio and T.V.
Dresden Curtain Shop	The Store
Elm Radio & TV	Stuart's Audio
Epstein's Bootery	South Avenue Rambler
Felice	Taylor Hardware
Fishermen's Den	Terrill's
Fredal Decorators	Town Book Store
Gamburg Furs	Towne Fair
Grill's	Van's Appliance Co.
Hickory Farms	Westfield Ford
Horton's of Westfield	Westfield Sewing Center
House of Cards	Westfield Studios
Jane Smith	F. W. Woolworth
Jarvis Drug Store	Wyatt's Men's Shop
Jeanette's Gift Shop	Wyatt's Boys' Shop
Jo Lynn Bridal Shoppe	
Lancaster, Ltd.	

Made in America Store  
Mart-in-Jewelers  
Milady's Shop  
Bob Miller Tire Co.

**No One Can Top Our Interest in You**

**5 1/2% PER ANNUM**

SIX MONTH  
**SAVINGS ACCOUNT CERTIFICATES**  
\$3000 MINIMUM - MULTIPLES OF \$1000

ONE YEAR 5% CERTIFICATES  
AVAILABLE MULTIPLES OF \$1000

**WESTFIELD FEDERAL SAVINGS**

WESTFIELD OFFICE  
Broad at Prospect By the Plaza

FOUNDED 1888  
ADams 2-4500

SCOTCH PLAINS OFFICE  
361 Park Avenue





**MOUNTAINSIDE CHAPEL**  
 HIGHWAY 22  
 REV. ROBERT B. MIGNARD, PASTOR  
 Today--8 p.m., choir rehearsal.  
 Sunday--9:45 a.m., "White Gift Service," 6 p.m., youth groups, 7 p.m., choir concert.  
 Monday--1 p.m., Cottage Prayer Group, 7 p.m., Pioneer Girls.  
 Tuesday--8 p.m., Women's Missionary Society Christmas party.  
 Wednesday--8 p.m., mid-week prayer service.

**TEMPLE BETH AHM**  
 AN AFFILIATE OF THE  
 UNITED SYNAGOGUE OF AMERICA  
 60 BAL TUSROL WAY, SPRINGFIELD  
 RABBI REUBEN R. LEVINE  
 CANTOR ISRAEL J. BARZAK  
 Today -- 8:30 p.m., United Synagogue regional meeting.  
 Friday -- 8:45 p.m., Sabbath service; discussion: "How Effective Is Jewish-Christian Dialogue?"  
 Saturday -- 10 a.m., Sabbath service. Glen Cooper, son of Mr. and Mrs. Seymour Cooper, will be called to the Torah as a Bar Mitzvah.  
 Sunday -- 1 p.m., Sisterhood bazaar.  
 Monday -- 8:30 p.m., Sisterhood board meeting.  
 Tuesday -- 8:30 p.m., religious affairs committee meeting; 8:30 p.m., Deborah meeting.  
 Wednesday -- 7:30 p.m., Youth Group meeting, 8:30 p.m., school board meeting.

### Members of group celebrate holidays at its annual party

The annual Christmas party of the Mountain-side Woman's club was held yesterday at the Mountain-side Inn. Gifts were exchanged, and Mrs. Robert Diehl, a member of the New Providence Woman's Club entertained members and guests with Christmas songs and sang the "Collect," whose music had been rewritten by her accompanist, Mrs. Lewis Kaufman.

New members received included Mrs. Nickolis Cremeda, Mrs. Joseph D'Altrui, Mrs. Adolph Kurz, Mrs. Laurin Muirhead, Mrs. George Ramsey, Mrs. John Thompson and Mrs. Frank Willis, Mrs. Donald Hancock was program chairman for the day.

Mrs. H. L. Banfield, publicity chairman, reported an executive meeting was held on Dec. 6, at the home of Mrs. Michael Sgarro, 342 Old Tote rd., Mrs. Ralph Ulrich was co-hostess.

Mrs. Banfield also reported that members are continuing their drive for signatures on the club's petition circulated locally to improve postal conditions in the borough. She stated the response has been very favorable and many completed petitions have been returned by club members, supporting the request for a separate Mountain-side post office.

**HOLY CROSS LUTHERAN CHURCH**  
 (THE CHURCH OF THE RADIO "LUTHERAN HOUR" AND TV'S "THIS IS THE LIFE")  
 639 MOUNTAIN AVE., SPRINGFIELD  
 THE REV. K. J. STUMPF, PASTOR  
 Today--8 p.m., Adult Choir rehearsal.  
 Friday--4 p.m., Youth Choir rehearsal.  
 Saturday--2 p.m., Walther League meeting.  
 Sunday--8:15 p.m., Holy Communion; 9:30 a.m., Sunday School, Bible classes, adult inquiry class, 10:45 a.m., worship service and coffee hour.  
 Monday--4 p.m., Confirmation I, 8 p.m., Voters' Assembly.  
 Tuesday--4 p.m., Confirmation II.

**FIRST PRESBYTERIAN CHURCH**  
 MORRIS AVE. AT MAIN ST.  
 SPRINGFIELD  
 MINISTERS: BRUCE W. EVANS,  
 JOSEPH T. HOURANI  
 Today--7 p.m., Girls' Choir rehearsal, 8 p.m., Senior Choir rehearsal, 8 p.m., adult Bible study concluding session, 9:45 p.m., ladies' bowling Christmas party.  
 Sunday--9:30 a.m., Church School, Classes for all on a graded basis for children and young people between the ages of 3 and 17 are taught in the Chapel and Parish House. Nursery service provided for toddlers, ages 1 and 2, in the Chapel, 9:30 and 11 a.m., identical worship services. The Rev. Bruce W. Evans will preach at both services. Child care provided for preschool children in the Chapel, 1:30 p.m., kindergarten department Christmas playlet and party, 3:30 p.m., Christmas pageant and party for combined departments of church school; child care provided by high school group, 7:30 p.m., Westminster Fellowship to carol at homes of shut-in and ill members.  
 Monday--3:15 p.m., Brownies, 7 p.m., Girl Scouts.  
 Tuesday--8 p.m., primary department teachers' preview, 8 p.m., extra choir rehearsal.  
 Wednesday--8:15 p.m., Evening Group Christmas meeting. The Rev. Joseph T. Hourani will speak "Christmas in Lebanon."

**ANTIOCH BAPTIST CHURCH**  
 S. SPRINGFIELD AVE., SPRINGFIELD  
 REV. CLARENCE ALSTON, PASTOR  
 Today -- 8 p.m., Gospel Chorus rehearsal.  
 Saturday -- 1 p.m., Church School Choir rehearsal.  
 Sunday -- 9:30 a.m., Sunday School, 11 a.m. worship service, 5:30 p.m., Baptist Youth Fellowship, 7 p.m., Church School teachers' meeting, 8 p.m., mid-week service.

**SPRINGFIELD EMANUEL**  
 METHODIST CHURCH  
 MAIN STREET AT ACADEMY GREEN  
 SPRINGFIELD, NEW JERSEY  
 Today -- 3:45 p.m., Wesley Fellowship and choir, 8 p.m., Chancel Choir.  
 Friday -- 7, 9:30 p.m., Church Bowling League, 8 p.m., German Christmas program and party, 8 p.m., Wesleyan Service Guild Busy Fingers.  
 Sunday -- 9:30 a.m., divine worship, Trivett Chapel; sermon: "The Posture of Acceptance," 9:30 a.m., Church School for all ages, 9:30 a.m., German language service; sermon: "Cherish the Dream," Emanuel Schwing preaching 11 a.m., church nursery, Church Annex, 11 a.m., divine worship; sermon: "The Posture of Acceptance," 6 p.m., Junior High Youth Fellowship, 6:30 p.m., Senior High invite interested members of the congregation, of all ages, to share in "Caroling to the Shut-ins," followed by a social hour at the Brunyis', 9 Cypress terr.  
 Tuesday -- 8 p.m., Wesleyan Service Guild Christmas party and program, with M's. Juanita Mason in charge of a Christmas music.

**THE EVANGEL BAPTIST CHURCH**  
 242 SHUNPIKE ROAD, SPRINGFIELD  
 WARREN WM. WEST, PASTOR  
 Today -- 7:30 p.m., choir rehearsal under the direction of Mrs. Warren Wurster, 8 p.m., Board of Deacons.  
 Friday -- 7 p.m., Pioneer Girls.  
 Saturday -- 2 p.m., Sunday School Christmas party.  
 Sunday -- 9:45 a.m., Sunday School with classes for all ages, 11 a.m., morning worship; Pastor West preaching, "The Path of Prayer!" Junior Church under the direction of Mrs. Robert Donson, 4:30 p.m., orchestra rehearsal, 5:30 p.m., young people's meeting; Junior Choir rehearsal, 7 p.m., evening service; a message by the pastor, special music and a congregational hymnsing. Nursery care at these services.  
 Monday -- 7 p.m., visitation program.  
 Wednesday -- 7:30 p.m., Sunday School Christmas program under the direction of Mrs. Leland Brown.

**TEMPLE SHAREY SHALOM**  
 AN AFFILIATE OF THE UNION OF  
 AMERICAN HEBREW CONGREGATIONS  
 SOUTH SPRINGFIELD AVE. &  
 SHUNPIKE ROAD  
 SPRINGFIELD  
 RABBI ISRAEL S. DRESNER  
 (On leave of Absence);  
 RABBI MARSHALL S. HURWITZ  
 CANTOR IRVING KRAMERMAN  
 Tomorrow -- 8:30 p.m., Sabbath evening service; sermon topic: "The Apocrypha."  
 Saturday -- 10:30 a.m., Sabbath morning service.  
 Sunday -- 10 a.m., Brotherhood annual breakfast, Congressman Cornelius Gallagher and Prof. George Yavic will speak on the topic: "Vietnam: Where Do We Go From Here?"  
 Tuesday -- 8:30 p.m., joint adult education classes meet at Temple Beth Ahm.

**THE COMMUNITY PRESBYTERIAN CHURCH**  
 DEER PATH  
 MOUNTAINSIDE  
 PASTOR: REV. ELMER A. TALCOTT JR.  
 Today -- 7-8 p.m., confirmation class, 8 p.m., deacons' meeting.  
 Friday -- 7:30 p.m., Cub Pack meeting.  
 Saturday -- 10 a.m., Carol and Chapel Choir rehearsals.  
 Sunday -- 9:30 a.m., Church School, grades 4-8, 11 a.m., morning worship; sermon: "The Joy and the Pain of Giving." Cradle Roll, nursery, kindergarten, primary grades, 1-3, 3 p.m., Christmas program for primary children and their parents, 6:30 p.m., Senior High performance of "Franny and Zooey."  
 Tuesday -- 8 p.m., Session meeting at the Manse.  
 Wednesday -- 9 a.m., Intercessory prayers, 9:30 a.m., Bible study.



MISS LINDA B. REISBERG

### Engagement is told of Miss Reisberg

Mr. and Mrs. Morris B. Reisberg of 86 Remer ave., Springfield have announced the engagement of their daughter, Linda Barbara, to David W. Mills, son of Dr. and Mrs. Edgar Mills of Williamson ave., Hillside, Dr. Mills is the cantor of Congregation Oheb Shalom of South Orange.

Miss Reisberg, a graduate of Jonathan Dayton Regional High School, is a sophomore at Douglass College. She is planning a career in secondary education. Mr. Mills, a junior at Newark Colleges of Rutgers University, plans to study for the rabbinate.

### Miss Thrum wed to R.L. Johnsrud in Millburn church



MRS. RONALD L. JOHNSRUD

Miss Kathleen Ann Thrum, daughter of Mr. and Mrs. Herbert J. Thrum of Millburn, and Ronald L. Johnsrud, son of Mr. and Mrs. Alan Johnsrud of Maniowak, Wis., were married Dec. 2 at St. Stephen's Episcopal Church in Millburn.

Attendants of the couple were Miss Christine Chigotis, maid of honor, and Roger Nitlso, best man.

The bride, a former Springfield resident, is a graduate of Jonathan Dayton Regional High School. Both she and the groom are with the Hubert Castle Circus.

After a wedding trip to Mexico, the couple will reside in Mesquite, Tex.

### Foothill unit slates June theater party

A New York show theater party for June has been planned by the Foothill Club of Mountain-side. Mrs. Raymond Bassillo, publicity chairman, stated that tickets will be available to guests next month. Mrs. Stuart Dawson of Chatham demonstrated gift wrapping and holiday paper decorations at a luncheon held recently at the Mountain-side Inn.

Mrs. Bassillo also stated anyone wishing to join the club does not have to be invited or sponsored, "Just bring along your enthusiasms so that you can enjoy the program set up for the remainder of the coming season."

### Christmas concert

The Christmas portion of Handel's "Messiah" will be presented by the choir of the Clinton Hill Baptist Church, 2815 Morris ave., Union, on Sunday evening, Dec. 24, at 7. The following guest soloists will be featured in this night of music: soprano Ida Bromilow, contralto Mrs. Ruth Andrews, tenor Harold Conroy and bass Jerry Donini.

**ST. JAMES**  
 4 S. SPRINGFIELD AVE., SPRINGFIELD  
 MSGR. FRANCIS X. COYLE, PASTOR  
 REV. EDWARD OEHLING AND  
 REV. RICHARD NARDONE  
 ASSISTANT PASTORS  
 Saturday -- Confessions from 4 to 5:30 p.m. and from 7:30 to 9 p.m.  
 Sunday -- Masses at 7, 8:15, 9:30 and 10:45 a.m., noon and 5 p.m.  
 Daily Masses at 7 a.m. and 8 a.m.  
 Confessions Monday after Novena devotions. Baptisms every Sunday at 2 p.m. sharp. Arrangements must be made in advance.

**OUR LADY OF LOURDES**  
 300 CENTRAL AVE., MOUNTAINSIDE  
 REV. GERARD B. WHELAN  
 REV. RAYMOND D. AUMACK  
 Sunday -- Masses at 7, 8, 9:15, 10:30 a.m., and 12 noon.  
 Weekdays -- Masses at 7:30 and 8 a.m.  
 Holydays -- Masses at 6, 7, 8 and 10 a.m.  
 First Fridays -- Masses at 8 and 11:30 a.m. Miraculous Medal Novena Monday at 8 p.m. Benediction during the school year on Fridays at 2:30 p.m. Baptisms on Sunday at 2 p.m. by appointment.  
 Confessions every Saturday from 4 to 5:30 and from 7:30 to 9 p.m.



MISS HOLLY WHITE

### Miss Holly White sets June wedding

Mr. and Mrs. Arthur White of Fair Lawn have announced the engagement of their daughter, Miss Holly White, to Steven Levitt, son of Mr. and Mrs. Sol Levitt of 19 Briar Hills circle, Springfield.

Miss White received a BA degree from Ohio University, Athens, Ohio. She was a member of Iota Social Club and president of the Sociology Club. She is employed by the State of New Jersey Bureau of Children's Services in Newark.

Mr. Levitt is a graduate of Ohio University, where he received a BBA degree. He is a member of Phi Sigma Delta fraternity and Beta Alpha Psi honorary fraternity. Mr. Levitt is attending Seton Hall University Law School and is associated with the accounting firm of J. H. Cohn and Co., Newark.  
 A June wedding is planned at the Fair Lawn Jewish Community Center.

### Fund-raising event to highlight gowns for future brides.

The annual bridal fashion show for the benefit of Children's Specialized Hospital, Westfield-Mountain-side, will be held Wednesday, Jan. 3, at 8 p.m. in the Westwood Lounge, Garwood.

Fashions will be presented by Jo Lynne Bridal Shoppe, Inc., of Plainfield, one of the sponsors of the annual fund raising event.

Prospective brides, members of their families and interested friends have been invited. Tickets are available at the Jo Lynne Shoppe or from any one of the sponsoring companies, including Classic Photography Studio of Westfield, Mayfair Tailors of Westfield, Wyckoff Printing and Publishing Co., of Westfield, Rahway Nursery of Clark and Nancy Taylor Secretarial and Finishing School, Plainfield. Tickets may also be obtained at the door.

The Westfield Senior Auxiliary Twigg, a volunteer group which serves the hospital, is assisting in arrangements. Students at the Nancy Taylor School will serve as models. Invitations or further information may be obtained from the Twigg president, Mrs. S. A. Cullinane at 232-1601.

### Church group sets holiday programs

"Christmas in Lebanon" will be the theme of the holiday meeting of the Ladies' Evening Group of the Springfield Presbyterian Church when it gathers next Wednesday. The Rev. Joseph Hourani, assistant minister, will describe the customs of his native land at this holy season of the Christian world. The singing of carols and holiday refreshments will add to the festive note of the evening.

In place of exchanging gifts among members, an offering will be taken to provide Christmas boxes for children at a mission church, Mrs. G. Williston French is chairman of the group, and Mrs. June DeFino will be in charge of the evening's program.

### SANTA '67

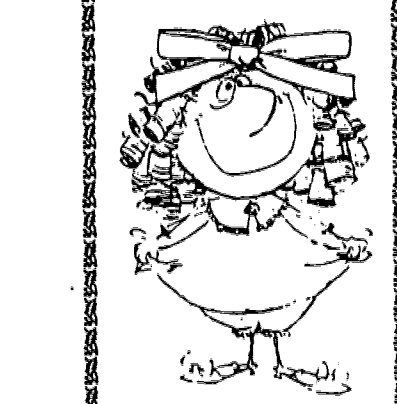

**HORTENSE SAYS**  
 The hottest items have the fun look... moving out as fast as they reach 1's horns... pile lined gloves \$6... pile lined ponchos (solid or plaid) \$25... acrylic fisherman sweaters \$10 (machine wash in machine dry) floppy dog curly bag \$4... silver mini shift in a Twiggly \$23... fake fur mini coat \$35 (botany fabrics) delicious under the yam, yam tree... (super sellout) Santa's bringing in more this week... lined, voile, body shirt in 6 colors \$10... pop up Camp ball soup signature pillows \$13... the best 22 wool melton peacoat you'll ever find... shoulder chain handbags (got the hottest, hottest bags around)... our super wool fisherman sweaters in also the best \$16 buy around... mini acrylic shifts sizes 3-13 petite... pants suits... bubble skirts... bikinis in cover ups (for chicks flying south) turtle-necks... earrings (mod ones) music boxes (rock 'n' roll) 'n' more... 'n' more... 'n' more... got your foot in our door?  
**\*Clothes for Fun\***  
**Village Barn**  
 your fabulous barns in... MILLBURN... SOUTH ORANGE  
 "come snoop every night 'til nine"

## Morris's Party Dresses

for affairs like dinner parties when the most delicious dish is you!

**\$70 TO \$295**

FREE ALTERATIONS—Except Budget Merchandise  
 MILLBURN: MILLBURN AVE. AT ESSEX ST.  
 OPEN EVES, MON. & THURS. TO 9 P.M.

**LOOK ALL WAYS BEFORE CROSSING**

**WINNER, AAA TRAFFIC SAFETY POSTER CONTEST**

NEED HELP? Find the RIGHT person with a Want Ad. Call 686-7700.

## ANNOUNCING

A Great New Antique Shop  
 In Time For Your  
 Holiday Shopping....

### ANTIQUE EVELYN

1386 Springfield Ave.  
 Irvington, N.J.  
 372-3809 - 762-4928

11 A.M. to 4 P.M. -- 7 P.M. to 10 P.M.  
 Mon. thru Sat.  
 opp. Beifus Buick  
 Formerly from  
 Evelyn Malekoff Antiques  
 Maplewood

## Be Glamorous!

SELECT Several Stunning  
 SWIM SUITS

from a Hand Picked  
 SPECIAL GROUP

at **50% OFF!**

1 and 2 piece styles included, from the country's style leaders.  
 Sizes 5 thru 18

Shop the  
**The Dress Rack**  
 "Better Apparel at Lower Prices"  
 C.C.P. & UNI-CARD Charge Plans Available  
 150 ELMORA AVE. Tel. 289-7222 ELIZABETH

**SUNDAY'S SERMON**

**HAPPINESS**

Some who search most diligently for happiness find little more than a small measure. Do not think that happiness is a place. You will not be happy merely because you live in a certain house, or in a certain town. You may be happier than you would be living somewhere, else yet this is nothing more than being satisfied with your surroundings. Happiness does not wait for you around the corner or over the hill. Happiness is not a place.

"You can find happiness only within yourself. It matters not your station in life, your wealth, the importance of your position in the community. You will find happiness only when you wholly approve of the individual you see each time you look in a mirror.

Happiness is a state of mind. Happiness is a state of achievement. Happiness is many good things. Mistake it not, only the good can be completely happy in this world -- and only so because they know that the lesson of the life of Christ on earth, which birthdate we will soon observe, has given example.

**HOLIDAY SPECIAL**  
 TUES. and WED.'S ONLY.....

	Reg.	Now
1 Process Color	\$ 8.00	\$ 6.50
2 Process Color	12.00	10.00
Perms	15.00	10.00
Perms	18.00	13.00
Frosting	25.00	18.00
Wash & Set	3.50	3.00

**Hairgoods — Sold & Styled**

3 Hairstylists Ready To Serve You  
 •Miss Pat •Miss Rosemary  
 •Mr. Andrew

### RENEE'S HAIR STYLING

773 Mountain Ave.  
 Springfield 376-9846

**Holiday Time is Now Time**

at  
**Dorothy Otto's Fashion Gallery**

Glitter.. Sparkle.. Glisten..

For Santa in one of our **PACE-SETTING DRESSES.**  
 (MOST \$ 30.00 to \$70.00)

\*We've Also found a few very special plush-fur-type party styles—Hurry in Now!

"GALLERY: "A PLACE TO BROWSE, TO LOOK OVER... WE CHOSE OUR NAME AND LOCATION WITH THIS THOUGHT IN MIND WE RESTORED OUR HOUSE... OFF THE COMMERCIAL BOULEVARDS... A TRUE BOUTIQUE, CHARMINGLY DONE... WITH LOTS OF FREE PARKING, FRONT AND REAR, PLEASE BROWSE, ANY TIME.

FREE EXPERT ALTERATIONS  
 Open 10 A.M. to 5 P.M. • Thursday 'til 9 p.m.  
 Everyday 879-3606

40 Farley Place Alongside Short Hills Caterers Short Hills, N. J.



# Expansion endorsed over new county college

The Union County College Opportunity Committee this week endorsed the proposal of the Chamber of Commerce of Eastern Union County to use and expand the existing Union College in Cranford and the Union County Technical Institute in Scotch Plains rather than establish a new county college in Union County.

The position of the citizens committee was announced by former Assemblyman James M. McGowan and former Assistant Prosecutor Richard P. Muscatello, both of Elizabeth, co-chairmen.

"It has been our position for many years that Union County should make use of existing

facilities to meet its responsibilities in higher education," the committee's statement said. "This is one of the reasons our committee worked for the establishment of a county-financed tuition aid plan for students attending Union College."

The Union County College Opportunity Committee agrees with the Chamber of Commerce that making use of existing facilities is the most economical means to meet Union County's higher education requirements as well as the best method educationally, according to the statement.

"IN UNION COLLEGE and the Union County Technical Institute, we have institutions that can provide for our higher educational needs in Union County," the co-chairmen said. "Since both institutions have indicated a willingness to work with the Union County Board of Freeholders, since both are willing to expand to meet increasing needs, we see no reason not to take advantage of this unique opportunity."

The exhaustive study made by the chamber and its interest in higher education on all levels was commended by the citizens committee.

"The Chamber of Commerce is doing all the citizens of Union County a great service in coming to grips with vital issues like our responsibilities in higher education," they said. "This is an enlightened approach that other Union County organizations might well emulate."

"Making use of existing facilities is not only the most economical means to meet Union County's requirements in higher education, but is also the best educationally," Erwin Rausch, vice president for manufacturing of the Wing Company, Division of Aero-Flow Dynamics, Linden, and chairman of the chamber's Education-Business-Industry Committee of the Chamber of Commerce, said.

"In Union College and Union County Technical Institute we have a combination of institutions which can serve the need, Union College is an institution that has proved itself over the past 30 years and an institution that is fully accredited. Since Union College is willing to work with our Board of Freeholders in increasing educational opportunities for all qualified students, we see no reason not to take advantage of this unique opportunity. Union County Technical Institute has produced outstanding technicians to serve our local industry and will continue to do so."

EDWARD L. FOX, EXECUTIVE vice president, said Union College officials and Union County Technical Institute officials have assured the chamber they have admitted over the past several years "all those students from their Union County constituency who, based upon school record and/or potential, are capable of successfully taking either an academic program at the freshman and sophomore level or a technical program at the post high school level."

"Union County can have the least expensive

and highest quality two-year college system in the state by simply taking advantage of existing institutions," Rausch said.

Fox said Union College officials told the chamber they have the facilities to expand enrollment over the next several years, and plans are underway for another building, which will add further to the college's student capacity.

city. The new campus of the Technical Institute under construction in Scotch Plains will provide expanded facilities for technical education.

The Union County College Opportunity Committee was organized in 1964 to study Union County's needs in the field of higher education and to make recommendations to the Board of Freeholders. The committee is comprised of leading civic, business, industrial, labor, educational, religious, veterans, and political leaders in Union County. The original executive committee included all the mayors from Union County's 21 municipalities, and the county's entire legislative delegation.

**BOWCRAFT**  
SERVING SKIERS  
SINCE 1940  
Rt. 22 Scotch Plains 233-0675  
Quality Equipment Repairs  
HEAD-BOGNER-MEGGI-SUN VALLEY  
MOLITOR-CUBCO-KASTINGER-WHITE STAG  
Member Ski Specialists Guild

## 2 hikes scheduled for this weekend

The program committee of the Union County Hiking Club has scheduled two hikes for its members and guests for this weekend.

On Saturday, Robert Gasser of Annandale will lead a 10-mile hike from Alpine to Sneider's Landing along the Palisades. The group will meet at the administration building of the Union County Park Commission, Warinanco Park, Elizabeth, at 8:30 a.m.

Gerald Harris of Stirling will lead a nine-mile hike along forest trails in Jenny Jump State Forest, near Hope, on Sunday. The hikers will meet at the administration building of the Union County Park Commission at 8:15 a.m. For further information concerning the above hikes, contact the recreation department of the Union County Park Commission, a spokesman said.

"NICKY"  
(Formerly of G & L Deli, Springfield)  
**CATERING**

For The Home - Office - Banquets  
ORDER NOW  
For All Of Your Holiday Needs!

- Party Platters  
consisting of sliced meats,  
beautifully garnished
- Fish Platters • Sloppy Joes
- Smokey Joes • Sandwich Platters
- Hot & Cold Hors D'oeuvres
- Shrimp Trees
- Roast Tender Turkey  
sliced & trayed
- Jello Molds
- Fresh Fruit Baskets

Hot buffet catering with full service  
priced according to your needs!

Mill Rd. Pantry  
1081 Stuyvesant Ave., Irvington, N.J.  
Call: 372-3854

CARPENTERS, ATTENTION!  
Sell yourself to 35,000 families  
with a low-cost Want Ad. Call  
686-7700.

Delayed on  
the road?  
Phone to let them  
know you'll be late.

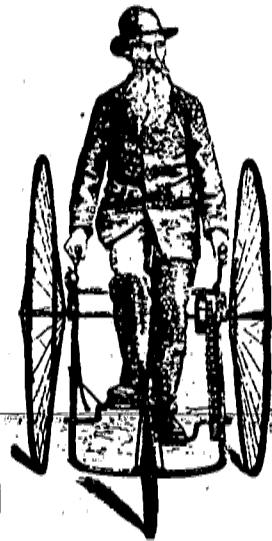

NEW JERSEY BELL



PLAN DIMES CAMPAIGN—Co-chairmen of the March of Dimes Mothers March to be held in Union County Jan. 28 discuss plans for the door-to-door solicitation while Devin Woltersdorf, of Union, county poster boy, looks over some campaign literature. With Kevin, from left to right, are his mother, Mrs. Claire Woltersdorf and the two co-chairmen, Mrs. Nicholas S. LaCorte and Mrs. James P. Gow Jr. Mrs. Gow, a resident of New Providence, was named to the post this week.

## Two nursing organizations to be consolidated on Jan. 1

The Visiting Nurse Association of Eastern Union County and the District Nursing Association of Westfield have joined to form a new corporation which will be known as the Visiting Nurse and Health Services.

Announcement of the consolidation was made this week by Mrs. Hugh Livengood and Mrs. Ricketson B. Russell, presidents, respectively, of the Boards of Directors of the Visiting Nurse Association and the District Nursing Association. Special meetings of both agencies

were held last week, at which time the memberships voted in favor of the consolidation. The agreement becomes effective Jan. 1.

In a joint statement, Mrs. Livengood and Mrs. Russell said:

"The consolidation agreement between the two associations will enable the new corporation to more fully perform and carry out the objects for which both Associations were originally formed."

## Travelogue to be shown

"Wonderful World of San Francisco," a color, sound film, will be shown at the Union County Park Commission's Trailside Nature and Science Center, in the Watchung Reservation, on Sunday at 3 p.m.

The movie, a travelogue, takes the viewer on a tour of the City of San Francisco visiting historic and scenic areas of interest. On Monday, Tuesday, Wednesday and Thursday, Dec. 21, at 4 p.m. each day, Donald W. Mayer, director of Trailside and Miss Irma H. Heyer, educational assistant at Trailside, will present one-half hour nature talks for children. The topic to be discussed during the four days is "Grasshoppers and their Kin." The lectures will be illustrated

with color slides. Admission is free.

The Trailside Nature and Science Center is open to the public each weekday, except Friday, from 3 to 5 p.m., and on Saturdays and Sundays, from 1 to 5 p.m. The public is invited to visit the Nature Center and view the thousands of exhibits, and participate in the scheduled programs.

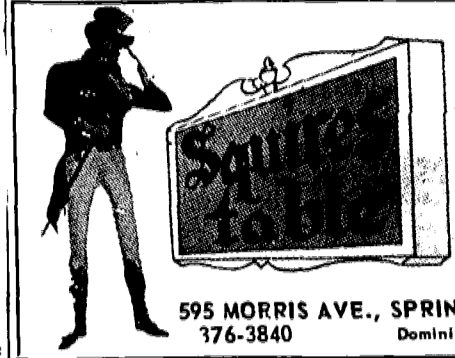

Enjoy New Jersey's newest restaurant-lounge Italian, Continental and American cuisine and your favorite cocktails at most moderate prices

RAY LIDDANE AT THE ORGAN

595 MORRIS AVE., SPRINGFIELD, N.J. 376-3840  
Dominick Coppola, Maître D'

PRE-CHRISTMAS  
**SALE!**  
**EXTRAORDINARY SAVINGS!**

LIMITED QUANTITIES • IMMEDIATE DELIVERY  
**ALL FLOOR SAMPLES BELOW WHOLESALE COST**  
SALE IN BOTH STORES

**QUEEN DINETTES UNION** ELIZABETH  
ROUTE-22 MU-7-6194 | 267 N. BROAD ST. EL-4-3943  
On the island. Going West opp. the Mart, East opp. Lump City. Open Daily 1 to 9, Sat. 10 to 6. (Next to Public Service) Open Daily 10 to 6, Mon. & Thurs. to 9

Garden State Farms  
**Time Days!**  
Choose From Over 20 Delicious Flavors

## ICE CREAM SPECIAL

Buy a Half Gallon any flavor ice cream at the regular \$1.14 price

GET A PINT FOR A



Specials On Sale Dec. 14 thru Dec. 17

Garden State Farms  
100% Pure, Fresh  
**ORANGE JUICE**  
and  
**PINK GRAPEFRUIT JUICE DRINK**

Buy a half gal. of orange juice at the reg. price... get a half gal. of pink grapefruit juice drink for...



Save 29¢

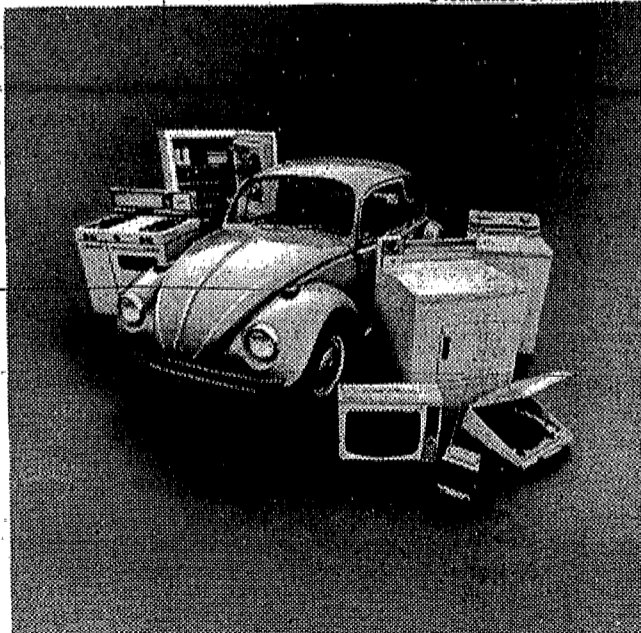

All for the price of a fancier priced car.

\$3260 is the latest average price paid for a new car these days. (So says the Automobile Manufacturers Association.) \$3260 will also buy you a new range, a new refrigerator, a new dryer, a new washer, two new television sets, a record player and a \$1695\* Volkswagen.

Of course our little package doesn't include all those tricky little items you find on those fancier priced cars—like electric ashtray cleaners. Or headlights that disappear when the sun comes out. But it does include good food, clean clothes, nice music and a chance to watch all the summer reruns in color.

A lot of people frown on a Volkswagen because they feel it doesn't offer enough in the way of fancy gadgetry. Look again.

How fancy can you get?

**DOUGLAS MOTORS CORP.**

Near the Short Hill Mall  
430 Morris Ave. CR-7-3300 Summit, N.J.



AUTHORIZED DEALER

\*Suggested Retail Price P.O.E. (East Coast), Local Taxes and Other Dealer Delivery Charges if any Additional, White Walls. Option of \$150.00.

LOOKING FOR A JOB  
Those little classified ads in the back of the paper may be your answer. Each week it's different. Make reading the classified a "must" this week and every week.

**Wild!**

The new Trimline phone with pushbuttons that come to you

This new phone looks extraordinary. And it is. It started at Bell Laboratories several years ago with an ingenious idea: bring the dial to the dialer, put it in the handset. Bell people, building on the basic idea, discovering and innovating along the way, developed a compact phone with many distinct advantages... the new Trimline phone.

Touch-Tone™ pushbuttons in the handset. Lift the handset—the buttons light up and come to you. And you don't even have to hang up to make more than one call. You just press the new recall button to get a dial-tone.

The Trimline phone saves space. It can be placed in out-of-the-way spots, since you don't need to see the base to call.

Each Trimline phone costs just pennies a day. There's no extra charge for color. And if you want Touch-Tone service, the additional Touch-Tone charge covers all phones on your line.

To order your new Trimline phones in either wall or table models, just call your Telephone Business Office.

Also available with standard dial in new computer design.

New Jersey Bell  
Part of the Nationwide Bell System

Van Houten **JEWISH PUMPERNICKEL**  
Buy a loaf at the reg. price, get a loaf of Van Houten Rye Bread for a

Garden State Farms **SHERBERT and LADY FINGERS**  
Buy a pint of Sherbert at the Reg. Price, get a Pkg. of Lady Fingers for a Save 23¢

Garden State Farms **SODA ALL FLAVORS!**  
Buy a large bottle at regular price... get another for a

SPRINGFIELD: 762 Mountain Ave. UNION: 550 North Ave.  
MILK • BUTTER • EGGS • ICE CREAM • COTTAGE CHEESE • BAKED GOODS  
OPEN 10 A.M. TO 10 P.M. SEVEN DAYS A WEEK **Garden State Farms DAIRY STORES**



### David Greenfield, Pamela Close set June nuptial date

Mr. and Mrs. James Close of Hertfordshire, England, have announced the engagement of their daughter, Pamela, of PortCredit, Canada, to David Greenfield of PortCredit, Canada, son of Mr. and Mrs. Walter Greenfield of Elizabeth.

Miss Close is a graduate of Watford School for Girls, and the Bacteriology Institute of Medical Laboratory Technology. She worked for the Peace Memorial Hospital in England, and then at the James Walker Memorial Hospital in North Carolina as chief technician. She is presently employed by Warner Lambert Research Institute of Canada Ltd. as associate scientist in charge of the haematology department.

Her fiance, who is a graduate of Union High School, and the College of William and Mary, is currently completing requirements for a master of science degree at Seton Hall University and the University of Toronto. He worked for Warner Lambert in Morris Plains, as a toxicologist, and at present also is employed by Warner Lambert Research Institute of Canada Ltd. as associate scientist in charge of the biology department. A June wedding is planned.



MISS PATRICIA DESSEWFFY

### Dessewffy-Tomie engagement is told

Mr. and Mrs. Joseph P. Fuerst of 111 North 24th st., Kenilworth, have announced the engagement of Mrs. Fuerst's daughter, Miss Patricia R. Dessewffy, to Stephen M. Tomie, son of Mr. and Mrs. Victor Tomie of 521 Mountain ave., Springfield.

The bride-elect, an alumna of Jonathan Dayton Regional High School, Springfield, is employed as secretary to Union County Court Judge V. William Di Buono at the Court House in Elizabeth.

Her fiance, who also was graduated from Jonathan Dayton Regional High School, is employed with his father at Tomie's Service Station in Springfield.

A September wedding is planned.



MISS CAROL BRANNING

### Branning-Rinderer troth is announced

Mr. and Mrs. John Branning of 44 Colonial ter., Springfield, have announced the engagement of their daughter, Miss Carol Branning, to Paul J. Rinderer, son of Mr. and Mrs. Joseph Rinderer of 122 Sterling pl., Roselle. The bride-elect, who was graduated from Jonathan Dayton Regional High School, Springfield, is employed by Chubb and Son, Inc., Short Hills.

Her fiance, who was graduated from Abraham Clark High School, Roselle, is employed by Scheering Laboratories, Union.

An October, 1968 wedding is planned.

### Park-Union Guild plans party, show

The Park-Union Guild of Deborah will hold a regular meeting at the Machinists' Hall, Chestnut st., Union, Monday evening.

The group held a board meeting at the Townley Branch of the First State Bank, Morris avenue, Union recently. Mrs. Warren Cohen, president, presided.

Plans were discussed for a card party to be held Feb. 13 at 8 p.m. at the Y.M.H.A., Green lane, Union. Mrs. Sidney Mindlin may be contacted for additional information at 687-6627.

A luncheon fashion show, to be held at the New York Hilton Hotel, March 23, also was discussed. Luncheon books are available, it was announced, and may be obtained from chairmen Mrs. Ed Elker (687-9730) or Mrs. Jack Halken (687-8374).

NEIGHBORS WANT YOUR used items. Tell 'em what you have. Run a low-cost Classified. Call 686-7700.

### Union Lodge Auxiliary to hold Christmas party

An annual Christmas party will follow a brief meeting of the Ladies Auxiliary to the Union Lodge of Elks on Monday evening, at the Elks Clubhouse. Gifts will be exchanged. Mrs. Paul Bodner, who is in charge of refreshments, will be assisted by all the officers.

Mrs. Raymond Struening, president, has invited all members with paid up due cards to

attend the Christmas party. Twenty-five new members were initiated at the Nov. 20 meeting.

### Daughter to Leo Battaris

A six-pound, nine-and-a-half ounce daughter, Carol Bottari, was born Dec. 6, 1967, in St. Barnabas Medical Center, Livingston, to Mr. and Mrs. Leo Bottari of 915 Potter ave., Union. Mrs. Bottari is the former Francine Kowalski of Irvington.

### Portions of 'Messiah' to be staged in church

The Christmas portion of Handel's "Messiah" will be presented by the choir of the Clinton Hill Baptist Church, 2815 Morris ave., Union, Sunday Dec. 24 at 7 p.m.

The following guest soloists will be featured in the night of music: soprano Miss Ida Bromilow; contralto, Mrs. Ruth Andrews; tenor, Harold Conroy and bass, Jerry Donini. The public is invited to attend.

SHOP EARLY .... MAIL EARLY

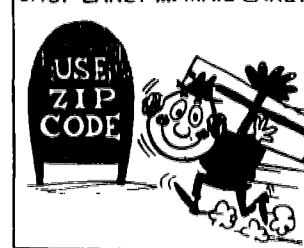

Now 'til Christmas

*Hahne & Company*

Westfield

will be open

Monday and Wednesday

'til 9 p.m.

"everybody loves gifts from Hahne & Company ... I know!"

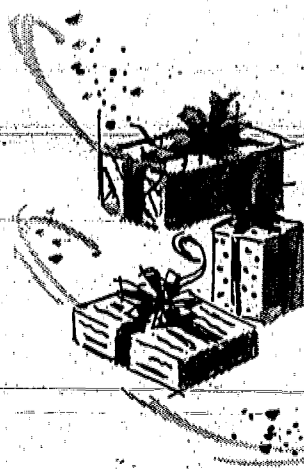

our Christmas gift wraps ...

an extensive and outstanding selection of fine quality papers and ties of good taste!



# Amusement News

## Weeder's Digest

No need to puzzle about buying a gift for anyone who has a green thumb or hopes to have one.

Many garden centers are ready for you, whether you want to buy a trowel or a tractor. Or a set of trowels, because they come in many shapes, sizes, and qualities.

If your gardener friend or relative has time to read -- and many of them do their homework during the winter -- there are almost endless books on gardening from simple non-technical ones for the beginner to the more detailed works for the hobbyists such as the African violet, iris, holly and other devotees. The same goes for magazines. In addition to the widely circulated ones that you find on the newsstands there are many that appeal to the more sophisticated groups.

A little browsing will turn up dozens of inexpensive stocking stuffers -- plant labels, bulbs, markers, twine, gloves and such.

## Theater undergoes face-lift for 'Wind'

Prior to the New Jersey premiere of the 70mm wide screen and stereophonic sound version of "Gone With the Wind" the Clairidge Theater, Montclair, is under going an extensive refurbishing.

Currently a crew of workmen are installing new wide spaced and staggered seats, putting in plush new carpeting, repainting the interior, putting up new draperies and completely renovating the men's lounge.

Paul Petersen, managing director of the Clairidge, reports that while the theater will have a brand new look, the warmth of the personal and atmosphere will remain.

Petersen also reports a record breaking advance sale for "Gone With the Wind" which premieres at the Clairidge Thursday, Dec. 21 at 8 p.m. with a benefit for the Lt. Vincent J. Russo Post 382, American Legion of Montclair.

## 'Bible' ends engagement

"The Bible," starring Michael Parks, Ulla Berggr, Richard Harris, Ava Gardner and Peter O'Toole, and directed by John Huston, who also has a featured role in the picture, ends its run Sunday at the Bellevue Theater, Upper Montclair.

## Theater Time Clock

All times listed are furnished by the theaters.

ART (Irv.)---MY SISTER, MY LOVE, Thur., Mon., Tues., 7, 10:25; Fri., Sat., 7:10, 10:40; Sun., 3:15, 6:45, 10:15; LOVING COUPLES, Thur., Mon., Tues., 8:35; Fri., Sat., 8:45; Sun., 1:25, 4:50, 8:25.

BELLEVUE (Mtc.)---THE BIBLE, Thur., Fri., 8:30; Sat., 2, 8:30; Sun., 2, 7:30.

CRANFORD---MORE THAN A MIRACLE, Thur., Fri., Mon., Tues., 1:15, 9:20; Sat., Sun., 1, 4:40, 8:25; LONG DUEL, Thur., Fri., Mon., Tues., 2:55, 7:30; Sat., Sun., 2:40, 6:20, 10.

ORMONT (E.O.)---THE FAMILY WAY, Thur., Fri., Mon., Tues., 2:13, 7:43, 9:56; Sat., Sun., 1:20, 3:28, 5:36, 7:54, 10:12; featurette, Thur., Fri., Mon., Tues., 2, 7:30, 9:43; Sat., Sun., 3:18, 5:26, 7:44, 10:02.

PLAZA (Linden)---THE FAMILY WAY, Thur., Mon., Tues., 7:15, 9:15; Fri., 7:30, 9:30; Sat., 1, 2:30, 6, 8, 10; Sun., 1, 2:30, 5:25, 7:25, 9:25.

UNION (Union Center)---TAMING OF THE SHREW, Thur., Fri., Mon., Tues., 1:15, 8:20; Sat., 5, 8:30; Sun., 1, 4:30, 8; WORLD BY NIGHT, Thur., Fri., Mon., Tues., 3:15, 7, 10:30; Sat., 7, 10:30; Sun., 3, 6:35, 10; Sat. mat., 1:15.

## Radio astronomer at Hayden to discuss moon at UC club

Dr. Kenneth Franklin of the Hayden Planetarium, New York City, will speak tomorrow at 8 p.m. at a meeting of Amateur Astronomers, Inc., in the theatre of Union College's Campus Center.

Dr. Franklin's topic will be "The Moon." A highlight of the meeting will be a display of recent Surveyor and Orbiter photographs of the moon.

## Two Swedish pictures arrive on screen at Art

A double Swedish film bill opened yesterday at the Art Theater, Irvington Center. The featured picture is "My Sister, My Love," which is set in 18th century Sweden, and stars Bibi Andersson and Per Oscarsson, Vilgot Sjöman directed the picture.

The Art's associate film is "Loving Couples," starring Harriet Andersson and Gunnar Lindblom, Mai Zetterling, veteran actress, makes her directorial debut in "Loving Couples."

A specialist in radio astronomy and binary stars, Dr. Franklin joined the Hayden Planetarium staff in 1956. Prior to that time, he spent two years with the Carnegie Institution of Washington where he held a research fellowship in radio astronomy.

In 1949 and 1950, Dr. Franklin served as a research assistant at the Lick Observatory in California. After completing his graduate studies at the University of California, he assisted Dr. Otto Struve, chairman of the university's Astronomy Department, in research on various problems of visual double stars.

Dr. Franklin's recent research has been concerned with the planet Jupiter. In 1955, he and Dr. B.F. Burke of the Carnegie Institution jointly discovered the radio frequency noise emanating from Jupiter, and in 1957 he initiated a project at the Hayden Planetarium to investigate further the static-like emissions from the planet.

NEED HELP? Find the RIGHT person with a Want Ad Call 686-7700.

**NEW! INSTANT PRINTING**

1 COPY in 30 seconds **.25**  
Additional Copies: 15¢ each  
★ OFFER! Printed On 20# Bond ★  
LETTERHEAD SIZE

100 COPIES in 5 MINUTES **\$2.55**  
Additional Copies 60¢/100

1000 COPIES in 15 MINUTES **6.50**  
Additional Copies \$3.50/1000

PRINTED NEWSLETTERS OUR SPECIALTY

Resumes (I.B.M. Retyped) Per Page **4.95** Per 100

Phone BUY-0200  
MAIL IN COPY... DELIVERED BY UNITED PARCEL  
REPLICA PRINTING CENTER  
44 W. GRAND ST., ELIZABETH

NEIGHBORS WANT YOUR used items. Tell 'em what you have. Run a low-cost Classified. Call 686-7700.

Ample Parking • Loge Smoking  
508 MAIN ST. EAST ORANGE, OR 07030  
Exclusive: A Girl, A Boy, A Funny, Tender, Terrible Wedding Night  
Hayley Mills-John Mills "THE FAMILY WAY"  
In color. Excellent for adults.

**Meadowbrook** DINNER THEATRE  
801-23 CEDAR GROVE, N. J.  
DINNER ALL FOR \$7.50  
2 HR. S'WAY MUSICAL DANCING (SAT. \$8.95 and up)  
SHOW & DANCING ONLY (without Dinner) \$3.50 for Sat. TALKY DINNER & SHOW ON SUNDAY.

**HELD OVER!** Due to overwhelming response.  
Reservations available thru Dec. 23rd  
NOV. 29 - DEC. 23 (WED thru SUN.)  
MAMIE VAN DOREN  
Gentlemen Prefer Blondes

CELEBRATE EARLY & SAVE!  
Enjoy our NEW YEAR'S EVE SHOW  
MORRY AMSTERDAM  
plus 1 hour of Variety Entertainment  
FRI. & SAT., DEC. 29th & 30th DINNER, SHOW AND DANCING from \$7.50  
AND DANCING from \$17.50  
Why Wait! Save on Saturday!  
NEW YEAR'S EVE. PRIME RIB DINNER, SHOW & DANCING \$17.50  
CALL CL 6-1555 FOR RESERVATIONS. SPECIAL GROUP RATES.

**LAST WEEK!**  
THE DINO DE LAURENTIIS  
THE BIBLE  
In The Beginning  
Filmed in D-150  
Color by Deluxe  
Reserved Seats Now At Box Office, By Mail or Phone 744-1455  
Mon. Wed. Sat. Sun 2 p.m.  
Even. Mon.-Sat. 8:30, Sun. 7:30  
BELLEVUE  
Upper Montclair - 744-1455

**BULLSEYE!**  
To reach the person you want, use an inexpensive want ad in this newspaper. It's so simple...  
DIAL 686-7700 Ask for Classified  
**UNION** WANTED DAILY FROM 11:15 P.M.  
Elizabeth Taylor Richard Burton  
"Taming Of The Shrew"  
Also  
"World By Night"

"A BRILLIANT MOVIE!"  
my sister my love  
starring Jodie Foster  
Anderson  
SPRINGFIELD AVE. & IRVINGTON CENTER • ES 2-0070 • IRVINGTON, N. J.  
Late Show Fri. & Sat.

"SHOCKING! BOLD!"  
Loving Couples  
Mai Zetterling  
SPRINGFIELD AVE. & IRVINGTON CENTER • ES 2-0070 • IRVINGTON, N. J.  
Late Show Fri. & Sat.

2 CHILLERS to turn your DREAMS to SCREAMS!  
Amboys  
DRIVE IN THEATRE  
PAI-3400 Garden State Pkwy Exit 127 or N.J. Turnpike Exit 110 R19

TODAY THRU SUNDAY  
COLISEUM  
ANTIQUES FAIR  
AND SALE  
New York Coliseum, 59th St. & Columbus Circle  
1 to 11 P.M. daily, 1 to 7 P.M. Sundays  
Charge purchases to Diners Club Merchandise shipped direct from Coliseum  
ALL EXHIBITS FOR SALE - ADM. \$2.00  
HUTTAL-BOSTON-WENY MANAGEMENT

**Hayley Mills' picture is held in fourth week**  
"The Family Way," British film about a pair of newly-weds and their problems, began its fourth week yesterday at the Ormont Theater, East Orange, and the Plaza Theater, Linden. The Warner Brothers picture, filmed in Technicolor stars Hayley Mills, Hywel Bennett and John Mills. Bill Noughton wrote the screenplay, which was directed by Roy and John Boulting.

**CROSSWORD PUZZLE LAST WEEKS ANSWER**

**ACROSS**  
1. Birds' homes  
6. Affixes  
10. English author  
11. Near East country  
12. Whips  
15. Hoop  
16. Force  
17. Solemn wonder  
18. Lizard  
21. Firmament  
22. For fear that  
24. Little child  
26. Stares amorously  
28. Copy  
32. Sweet potato  
34. Lamprey-like  
35. Type measure  
38. Male cat  
40. Exclamation  
41. City of Kings  
43. Assessment  
45. Showiness  
49. Napoleon's tale  
50. In-continuum  
51. Vent  
52. Plants

**DOWN**  
1. Ship-shaped clock  
2. Old length measure  
3. People of Thailand  
4. Caesar's robe  
5. Cubic meter  
6. Trouble  
7. Unit of weight  
8. Tropical fruits  
9. Lark  
13. Remaining  
14. Pen  
17. Entire  
18. Tiny  
20. Head covering  
23. Ak  
25. Female deer  
27. Perched  
28. Protection  
30. High priest  
31. Aerial solution  
33. P. I. Moslem  
35. Sprite  
36. Standish  
37. Tiny  
39. Yucatan Indians  
42. Large pulpit  
44. Allowance for weight  
46. Nocturnal mammal  
47. Fish  
48. Half ems

1	2	3	4	5	6	7	8	9
10								
11								
12								
13								
14								
15								
16								
17								
18								
19								
20								
21								
22								
23								
24								
25								
26								
27								
28								
29								
30								
31								
32								
33								
34								
35								
36								
37								
38								
39								
40								
41								
42								
43								
44								
45								
46								
47								
48								
49								
50								
51								
52								

Puzzle No. 999

**SUTTER'S GOLDEN NUGGET**  
414 Route 1, Elizabeth, N.J.  
Featuring:  
Mr. Lincoln and His Cabinet - 5 Nites  
Banjo Music - Old Time Songs  
Come Along! Sing Along!  
Drinks of all kinds • Delicious Sandwiches  
Pitches of Beer! Mugs of Beer!  
Wholesome Gay Ninety's Atmosphere!  
Dining Room Open Noon to 8 P.M.  
Luncheon - Dinner Served to your Taste!  
Special facilities for Banquets, Dinners, Luncheons  
Come Early! Stay Late!  
AMPLE PARKING  
New Year's Eve Reservations!  
Call 355-9602

**LEARN TO SKI**  
an imaginative Night Skiing CLUB PLAN  
EASY • ECONOMICAL • FUN  
7 CLUBS  
1 for each night of the week  
487 members last season  
all skiers progress from one level to the next in 5 carefully programmed 2 hour lessons.  
Films, inter-club activity, dancing.  
COST: \$28.25  
STARTING DATES: week of Jan. 1, Jan. 15  
REGISTRATION: at a pre-program session 8:30 Fri. nights or any Sat. or Sun.  
DETAILED INFORMATION: visit us, write for brochure, or at any major ski shop  
**Craigmeur SKI AREA**  
30 miles from Newark  
Wonderful Night Skiing Every Night  
Restaurant Green Pond Road  
Cocktail Lounge 697-4501 New Foundland, N.J.

## FOR ENJOYMENT IN EATING OUT

**CHANCELLOR DELICATESSEN AND RESTAURANT**  
378 CHANCELLOR AVE., NEWARK  
Restaurant Catering. Specializing in Condolence Trays and Cold Cut Platters Sloppy Joe Sandwiches for all Occasions. Hot and Cold D'Ouvers. Wines, Liquors and Beer. Open til 1 a.m.  
WA 9-9872

**RIB 'N BIB INN**  
279 SPRINGFIELD AVE. BERKELEY HEIGHTS  
Luncheon Mon.-Fri. Dinner Mon.-Sat.  
SPECIALIZING IN PRIME RIBS, STEAK & LOBSTER  
COCKTAIL HOUR 4 to 6 (Mon.-Thurs.) All cocktails 65¢  
464-0927

**EXECUTIVE LUNCHEON CLUB**  
WEST CHESTNUT AT ROUTE 22 UNION  
Members and their guests Monday thru Friday 12:00 - 2:00 p.m.  
Golden Branch Room at Four Seasons

**SUTTER'S GOLDEN NUGGET**  
Gay Ninety's Restaurant  
414 Route 1, Elizabeth (1/4 mi. North of Bayway Circle)  
Featuring the finest food & Gay Ninety's entertainment  
Dining Room Open Noon to 8 P.M. Stay after dinner and enjoy Gay Ninety's Entertainment  
Special facilities for Banquets, Dinners, Luncheons  
Now taking reservations for New Year's Eve. Call 355-9602

**FLAMBE' RESTAURANT NOW OPEN**  
4 TAYLOR ST. MILLBURN  
GOURMET FOODS  
Athenian, Italian and French Cuisine in our new beautiful continental decor.  
379-9829 Mr. Evans - Your Host

**TALLYHO COCKTAIL LOUNGE & RESTAURANT**  
(Formerly - Coach & Horses)  
943 MAGIE AVE., UNION  
John W. Young (Facilities for Meetings and Parties)  
Business Men's Lunches and Dinners Served Daily.  
EL 2-6251

**HARRY'S**  
225 FABYAN PLACE, NEWARK  
Do You Like Seafood? We serve Steamed Clams & Clams on the Half Shell Alaskan Crab Claw Lobster Tails-Broiled Maine Lobsters-Steaks-Sauzerbraten and many other Continental Dishes.  
Special Business Men's Lunch Served Daily - Also Children's Platters. Open Monday  
Ample Parking - Air Conditioned  
WA 9-9688

**TRETOLA'S AT FIVE POINTS**  
FOR OVER 30 YEARS...  
A family place for Continental and American Food  
A LA CARTE MENU:  
Entrées including potato and vegetables \$1.50-\$4.75 - Also children's menu  
MU 7-0707

**LA PETITE Restaurant and Caterer**  
2547 MORRIS AVE. UNION  
Dorothy Messbauer & Anthony Garguilo  
Excellent Italian-American Cooking  
Best Pizza in town - \$1.00 Open 7 Days  
Delivery of all food items Fri.-Sat.-Sun. 5 PM to 10 PM. MU 7-8170

**TOWNLEY'S**  
580 NORTH AVE., UNION  
It's Always Good Taste and Fun To Eat at Townley's  
Prime Ribs of Beef (The very best)  
All Baking Done on Premises  
Special Banquet Facilities From 10 to 100 People  
Open Daily 12 Noon to 1 A.M.  
Parking on Premises  
EL 2-9092

**OLD EVERGREEN LODGE**  
EVERGREEN AVE., SPRINGFIELD  
James Bressio, Manager  
PICNIC GROVE  
HALL RENTALS - DINNER PARTIES MODERN & SQUARE DANCING EVERY SATURDAY NIGHT  
DR 6-0489 DR 9-9830

**UNION HOFBRAU RESTAURANT TAVERN & COCKTAIL BAR**  
1252 STUYVESANT AVE., UNION  
Luncheon & Dinners Served Daily Accommodations for Funeral Parties Your Hosts: THE WIMMER FAMILY  
DANCING & ENTERTAINMENT FRI., SAT. & SUN.  
Featuring Gertrude Mayo "Singer & Jodler"  
687-7020

**OLYMPIC RESTAURANT**  
877 SPRINGFIELD AVE., IRVINGTON  
Luncheon and Dinner Served Daily Sunday Dinners Served 12 - 9:30 Banquet Facilities for any Occasion  
DANCING Friday, Saturday and Sunday Evenings 9:00 p.m. on - Catering  
ES 2-9647 ES 4-7699

**Catering**

**THE RAVEN'S NEST COCKTAIL LOUNGE & RESTAURANT**  
(Entrance through Union Motor Lodge)  
ROUTE 22, UNION 1 Mile West of Flagship  
Come and Enjoy the Ultimate in European Continental Cuisine - Breakfast & Businessmen's Lunch & Dinner-Cocktail & Wine Menu  
American Express • Diners Club • Carte Blanche, honored here!  
ORGAN MUSIC Fri. & Sat. Nites  
687-8600

**BLUE SHUTTER INN**  
2660 MORRIS AVE., UNION  
CATERING  
One of N.J.'s largest and finest facilities for Banquets, Weddings, etc. - Dances - Cocktail Parties (3 Rooms Available)  
Cocktail Lounge Open Daily  
MU 8-6150

## Every man should help his wife with the dishes...



...by giving her an automatic dishwasher for Christmas. You get the kiss, and the dishwasher does all the work. You can't ask for a better deal than that. Neither can your wife. At the push of a button, she gets sparkling clean dishes washed and sanitized in extra-hot water, rinsed till they're crystal clear, and dried thoroughly in a flow of super-heated air. No spots, no stains, no lint. No other home appliance saves so much of a busy woman's time. So give your wife the gift of time this Christmas. Give her an automatic dishwasher.

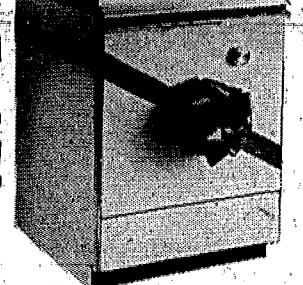

**Don't be a Dishwasher... Buy One!**

**PUBLIC SERVICE ELECTRIC AND GAS COMPANY**  
UN-M-R-L 277-07

**DANCING • DINING**  
the Pines presents  
**DICK RICHARDS**  
for your listening and dancing pleasure nightly  
GOURMET DELIGHTS  
FRI.-SAT. NITE  
Twin Lobster Dinners (2 lobsters per person)  
Entertainment featuring an EXOTIC DANCER Fri. & Sat.  
OPEN SUNDAYS  
**the Pines**  
Route 27, Edison - 287-2222  
Your Host BOB ARAGON  
MAKE YOUR NEW YEAR'S RESERVATIONS NOW

**Christine Lee's GASLIGHT**  
Restaurant & Cocktail Lounge  
66 Cherry St., Elizabeth  
**CHRISTMAS PARTIES WELCOMED**  
We are now taking reservations for gala Christmas Party.  
Entertainment, nightly  
Reservations - Call Chris 351-1822

**The CAPTAIN'S FOLLY**  
58 Jefferson Ave., Elizabeth  
**GALA NEW YEAR'S EVE PARTY**  
Complete Dinner With Champagne or Wine, Entertainment  
Noisemakers, Etc.  
\$25 per couple  
Reservations - Call Mario - 351-9415



**TO PUBLICITY CHAIRMEN:**  
 Would you like some help in preparing newspaper releases? Write to this newspaper and ask for our "Tips on Submitting News Releases."

# UNION BOOTERY

## Happy Holidays



**THE CLINIC SHOE**  
 for Young Women in White

Fine Footwear for the Entire Family and personalized fitting by **MANNY FRIEDMAN & KEN REDVANLEY**  
 1030 STUYVESANT AVENUE, UNION CENTER  
 MU 6-5480 • Open Even. 'til Christmas (Except Sats.)

**HELP!**

**IS SANTA A LITTLE SHORT THIS YEAR?**

**WITH A LOW-COST FIRST STATE LOAN**

... you can buy that color TV or any other Christmas "extra" --and spread the cost in convenient monthly payments throughout 1968.

Apply at any of our conveniently located offices.

**The FIRST STATE BANK OF UNION**  
 FULL SERVICE BANK

## Sen. Hughes asks action on smut bill

State Sen. Mildred Barry Hughes (D-Union) this week called upon all opponents of smut to persuade their Assembly representatives to attend the current Legislature's final session Jan. 9 and vote for her bill to extend the life of a study commission.

She pointed out that the Senate overwhelmingly voted two weeks ago in favor of her measure to permit the commission to report by June 30, 1968, instead of a year earlier as stipulated in legislation she sponsored.

Sen. Hughes, who for 10 years has been the prime mover in the Legislature's efforts to combat indecent literature, pointed out that unless her latest bill, S-527, is approved by the Assembly and signed by Gov. Richard J. Hughes, funds to save the commission will be in jeopardy.

SHE NOTED that the commission was to have been set up this year under her 1966 measure and it was to have reported by last June 30 on what steps it felt New Jersey should take to curb the sale and distribution of pornographic material. The Legislature appropriated \$10,000 to help the commission carry out its duties.

However, Sen. Hughes noted, the Governor failed to appoint eight public members to work with the Legislature's four appointees, and the commission therefore was unable to organize and function. Despite this, the commission still can fulfill its assignment, she added, provided the Governor makes the appointments and the \$10,000 appropriation is not lost.

As Senator Hughes explained, S-527 is designed to "protect the \$10,000 appropriation so that the commission can do the job the public wants it to do and has been under the impression it was doing."

"In view of the wide interest in New Jersey to combat smut," Senator Hughes added, "I urge all citizens, especially the mothers and fathers of teen-agers, who can so easily be preyed upon by the purveyors of pornography, to urge their Assembly representatives to be at the January 9 session and to vote in favor of S-527."

## Sisterhood Slates Chanukah event

A Chanukah program will be held Monday at 8:30 p.m. by the Sisterhood of Temple Israel, Union. A film entitled "Israel, An Adventure" will be shown.

Following the film, a Chanukah lighting program will take place. Among the sisterhood members who will participate in the program are Mrs. Marcy Federbusch, narrator; Mrs. Ethel Feld, Mrs. Pauline Levine, Mrs. Richard Landesberg, Mrs. Sylvia Selzer, Mrs. Bernice Davis, Mrs. Barbara Bernstein, Mrs. Connie Sylvan and Mrs. Rhoda Schwartz.

Refreshments will be served.

**WINTER VACATION HEADQUARTERS**

**CRUISES**

- West Indies
- Mediterranean
- Round the world

**\$85.00** and up

serving travellers since 1945

761-6277  
**Bill Savarin's Travel Mart**  
 1782 Springfield Ave.  
 (Opposite Goy's), Maplewood  
 Open Wed and Fri. evens.

**CHEER UP GRANDPA WITH A PHONE CALL.**



MISS CAROL L. RICHARDS

**PROBATE COURT SCHEDULE**  
 Surrogate Mary C. Kanane announced this week that the County Court Probate Division will be held tomorrow and on Dec. 22. The first court session in 1968 will be on Jan. 5.

## Carol L. Richards, Lawrence S. Allen set date in August

Mr. and Mrs. Edward L. Richards of Warren, Ohio have announced the engagement of their daughter, Carol Lee, to Lawrence S. Allen, son of Mr. and Mrs. David H. Allen of 1115 Elker rd., Union. The announcement was made at a family gathering at the home of the prospective bridegroom.

Miss Richards, who is a senior at Case-Western Reserve University, will receive a B.A. degree in June. She is a past president of Delta Phi Upsilon Sorority, a member of Mortar Board and a President's Scholar.

Her fiance, who was graduated from Union High School and the University of Pennsylvania, where he received a B.A. degree in political science, is in his senior year at the School of Law of Case-Western Reserve University, and will receive an LL.B. degree in June. He is a board member of the Law Review and a member of Phi Delta Phi legal fraternity.

An August wedding is planned.

## Visiting Homemaker Service issues an appeal for volunteers

The Visiting Homemaker Service of Central Union County this week issued an appeal for homemakers in Union.

Mrs. Ace Tubbs, executive director, said there is only one homemaker from Union who is employed by the service, although the Homemaker service which serves Union, averages between 500-600 hours a month.

The homemaker-home health aide service is the placement of a trained, mature, professionally supervised woman in the home to assist individuals during a period of stress or illness, Mrs. Tubbs said.

"The service is sponsored by a voluntary, non-profit health agency to help prevent family breakdown, to promote convalescence at home, to extend appropriate rehabilitation services from hospital to home and to provide personal care to those patients over 65 who are under Medicare," she said.

Mrs. Tubbs said there is a need for women who would like part-time work, or who are available for full-time work on a limited basis.

Among the qualifications are: At least an eighth grade education, high school preferred;

able to take instruction and supervision; love for an interest in people who are sick and need help, and satisfactory references from clergyman and physician, including medical examination.

Interested persons may apply to the Visiting Homemaker Service office, 121 Prospect st., Westfield. The service is supported by the United Fund of Union.

## Girl to Frank Melillos

A five-pound, seven-ounce daughter, Mary-ann Melillo, was born Nov. 30, 1967, in Clara Mases Memorial Hospital, Belleville, to Mr. and Mrs. Frank Melillo Jr. of 298 Perry ave., Union. Mrs. Melillo is the former Corinne Cordasco, daughter of Mrs. Philip Cordasco of 816 Maxwell st., Union, and the late Mr. Philip Cordasco. Her husband, who is in the U.S. Army, serving with the Third Medical Battalion in Germany, is the son of Mr. and Mrs. Frank Melillo Sr. of 298 Perry ave., Union.

**VALUABLE COUPON** **20¢ OFF** with this coupon and purchase of 2-lbs. or more **ITALIAN SAUSAGE or PORK** Coupon Good thru Sat., Dec. 16th. LIMIT: ONE COUPON PER CUSTOMER.

**VALUABLE COUPON** **15¢ OFF** with this coupon and purchase of 1-lb. pkg. Your Favorite **BUTTER** Coupon Good thru Sat., Dec. 16th. LIMIT: ONE COUPON PER CUSTOMER.

**VALUABLE COUPON** **10¢ OFF** with this coupon and purchase of Grand Union Granulated **5 lb. bag SUGAR** Coupon Good thru Sat., Dec. 16th. LIMIT: ONE COUPON PER CUSTOMER.

**GRAND UNION SUPERMARKETS** WE GIVE TRIPLE-S BLUE STAMPS 666 THEY'RE ON US... NOT YOU!

Complete your set for Christmas—IMPORTED TRANSLUCENT **Fine China** EACH ONLY **22¢** with every \$5.00 purchase. Except items regulated by law THIS WEEK'S UNIT: **SAUCER**

**GRADE 'A' TURKEYS** 18 to 24 lbs. **29¢ lb.** FRESH—LEAN **GROUND CHUCK** lb. **65¢** **REGULAR GROUND BEEF** lb. **49¢** **CHICKEN LIVERS** lb. **59¢** **DEL MONTE GREEN PEAS** 1-lb. 1-oz. cans **5¢ 100**

**Cut from Tender Young Porkers** **Pork Loins** RIB SIDE **45¢ lb.** LOIN SIDE **55¢ lb.** DELICIOUS SERVED WITH GRAND UNION APPLESAUCE

**TOP QUALITY CHICKEN PARTS** LEGS & Thighs BREASTS with Rib **39¢ lb.** **49¢ lb.** STORE SLICED **SWORDFISH STEAKS** **79¢**

**ARMOUR GOLDEN STAR CANNED HAMS** 3-lb. can **2.99** FOR FRICASSEE—3½ to 5-LB. **FRESH FOWL** WHOLE **25¢** CUT UP **29¢**

**SUNSWEEP PRUNE JUICE** Qt. **35¢** **FRESH PINK PURPLE PLUMS** 1-lb. 12-oz. cans **4¢ 100** **PROGRESSO—PLAIN IMPORTED TOMATOES** 35 oz. can **29¢** **KRAFT WHIPPED CREAM CHEESE** 8-oz. pkg. **39¢** **AXELROD COTTAGE CHEESE** 1-lb. cup **23¢** **NANCY LYNN LEMON OR PUMPKIN PIE** 8" pie **49¢** **DEL MONTE CLING PEACHES** 3 29 oz. cans **89¢**

**COFFEE** 1-lb. can **59¢** **GREEN GIANT NIBLETS CORN** 5 12-oz. cans **98¢** **PING SIZE FAB DETERGENT** 5-lb. pkg. **89¢** **GRAND UNION BLEACH** gallon **33¢** **GRAND UNION FROZEN FRENCH FRIES** 5-lb. pkg. **69¢** **GRAND UNION FROZEN ORANGE JUICE** 8 6 oz. cans **100**

**Fresh Tastes Best** **Potatoes** U.S. NO. 1 SIZE 'A' 20 to 26 LBS. **39¢** 16 to 20 LBS. **45¢** Under 16 LBS. **49¢** **FLORIDA SEEDLESS—Pink or White Grapefruit** 5-lb. bag **59¢**

**HOLIDAY FRUIT BOWL** EMPEROR GRAPES DELICIOUS APPLES—4½ to 5 LBS. ANJOU AND BOSQ PEARS Your Choice **2.49** MIX AND MATCH

**FLORIDA SWEET CORN** 5 for **39¢** **TANGLOS** 10 for **49¢** **FLORIDA AVOCADOS** LARGE SIZE 2 for **39¢** **GOLDEN RIFE BANANAS** 2 lbs. **25¢** **FRESH CRISP ESCAROLE** 2 lbs. **29¢** **FRESH CRISP CHICORY** 2 lbs. **29¢** **CANADIAN BALSAM CHRISTMAS TREES** \$1.98 \$2.98 \$3.98 Also available in full variety of artificial center pieces. Yule Logs • Corgies • Decorative Wreaths • Sprays

**VALUABLE COUPON** **100 STAMPS** With This Coupon and Purchase of \$2.00 or more **CHRISTMAS TOYS** GIFT WRAP OR CHRISTMAS DECORATIONS COUPON GOOD THRU SAT. DEC. 16th. LIMIT: ONE COUPON PER CUSTOMER.

**VALUABLE COUPON** **100 STAMPS** With This Coupon and Purchase of Any 2 pkg. NYLONGE **SPONGES** COUPON GOOD THRU SAT. DEC. 16th. LIMIT: ONE COUPON PER CUSTOMER.

**VALUABLE COUPON** **100 STAMPS** With This Coupon and Purchase of 5-lb. bag or larger size **PILLSBURY FLOUR** COUPON GOOD THRU SAT. DEC. 16th. LIMIT: ONE COUPON PER CUSTOMER.

**8¢ OFF** With This Coupon and Purchase of 5-lb. bag or larger size **PILLSBURY FLOUR** COUPON GOOD THRU SAT. DEC. 16th. LIMIT: ONE COUPON PER CUSTOMER.

SP-M OFFICES EFFECTIVE THRU SAT., DEC. 16. WE RESERVE THE RIGHT TO LIMIT QUANTITIES.  
 SPRINGFIELD — General Green Shopping Center, Morris & Mountain Ave., Open Monday thru Thursday, 9 a.m. to 9 p.m., Friday 9 a.m. to 10 p.m., Saturday, 8 a.m. to 9 p.m., Sunday, 9 a.m. to 6 p.m.  
 Visit your Triple-S Redemption Center, Madison Shopping Center, Main & Dwyer, Madison. Open Thurs. -til 9 p.m. ALL Redemption Centers closed Mondays.





*A woman's body. Architecturally, quite interesting. To a man. But not to the woman who owns one. Most women tend to ignore their own bodies.*

*Do you? Do you check your body, particularly your breasts, every month, for any lump or thickening? You should. A lump or thickening in the breast or elsewhere could be a warning signal of cancer. And cancer is easier*

*to cure when it's detected early.*

*Sophia Loren knows the seven warning signals of cancer. So should you:*

*1. Unusual bleeding or discharge. 2. A lump or thickening in the breast or elsewhere. 3. A sore that does not heal. 4. Change in bowel or bladder habits. 5. Hoarseness or cough. 6. Indigestion or difficulty in swallowing.*

*7. Change in a wart or mole.*

*If a signal lasts longer than two weeks, see your doctor without delay.*

*It makes sense to know the seven warning signals of cancer. It makes sense to give to the*

*American Cancer Society*







To Place Your Ad  
Call 686-7700

DEADLINE: TUESDAY NOON  
FOR THURSDAY PUBLICATION

# CLASSIFIED ADS

To Place Your Ad  
Call 686-7700

DEADLINE: TUESDAY NOON  
FOR THURSDAY PUBLICATION



Help Wanted-Women 1

**B. Altman & Co.**  
Short Hills, N.J.  
IS ACCEPTING APPLICATIONS FOR PERMANENT SALES PEOPLE FOR  
**CHILDREN'S SHOES**  
SOME EXPERIENCE HELPFUL BUT WILL TRAIN. FULL TIME, IMMEDIATE EMPLOYEE DISCOUNTS, EXCELLENT BENEFITS.

**Apply Personnel Office, Upper Level**  
G 12/14  
ACTION Clerks - Typists Secretaries Bookkeepers Permanent Positions Highest Pay - Best Co's  
**PERSONNEL**  
930 Shuyvaant Ave., Union 687-6860 #94 Bus stops at our door. B 12/14

**CASHIER PERMANENT**  
37 1/2 HOUR WEEK, ALL BENEFITS, PLEASANT SURROUNDINGS; GOOD OPPORTUNITY, IMMEDIATE EMPLOYEE DISCOUNTS.

**Apply Personnel Office, Upper Level**  
G 12/14  
B. Altman & Co. Short Hills, N.J.  
CLERK TYPIST 8 AM to 4:15 PM, 12 month position, 3 week paid vacation; For appointment call Union County Regional High School, 370-6300, Ext. 96. B 12/14

**Apply Personnel Office, Upper Level**  
G 12/14  
CLERK TYPIST For sales office, general office work, experience preferred; company benefits; 235-5939; Miss McKenna; B 12/14

**Apply Personnel Office, Upper Level**  
G 12/14  
HOLIDAY HELP NEEDED FULL TIME PART TIME CLERKS TYPISTS ADDING MACHINE OPRS. START YOUR SHOPPING SPREE NOW  
WORK A WEEK, SHOP A WEEK AND KEEP AHEAD OF THOSE BILLS. WE HAVE FULL TIME AND PART TIME ASSIGNMENTS. YOU CAN EARN HIGH RATES AND BONUSES. SO REGISTER TODAY.

**OLSTEN TEMPORARY SERVICE**  
UNION ELIZABETH  
1969 Morris Ave., 125 Broad St. 686-3262, 9-5 354-3939, 9-3  
NEWARK  
24 Commerce St. 642-0233, 9-5 B 12/14

**CLERK - TYPIST**  
We are a medium size division of a national company located in a pleasant suburban neighborhood in Mountaintop, N.J.  
We are seeking a person with about 3 to 6 months exp. in general office work for a position in our acctg. dept. Acctg. exp. is not nec. but some figure ability is required. Must be good typist.  
This is a permanent position offering excel. paid benefits incl. 2 wks. vacation in 1968. For additional information, (call or visit) R. P. KENNY, PERSONNEL MGR. THE PALNUT CO. Div. of United-Corr. Inc. Glen Rd. 233-3300 Mountaintop An Equal Opportunity Employer B 12/14

**CLERK - TYPIST**  
Permanent positions for better than average person. Chance to learn new IBM - MT/ST units. Modern offices near Newark City Hall. Good pay, Blue Cross and Bonus - Call Mr. Humphries, 643-2949. A 12/14

**B. Altman & Co. Short Hills, N.J.**  
Has Immediate Openings FOR  
**Waitresses Permanent**  
(Part Time)  
LIBERAL EMPLOYEE DISCOUNTS, 27 1/2 HOURS A WEEK.

**Apply Personnel Office, Upper Level**  
G 12/14  
CLERK TYPISTS (FULL TIME)  
SEVERAL OPENINGS EXIST; FOR QUALIFIED CLERK TYPISTS; EXCELLENT WORKING CONDITIONS; ALL BENEFITS.  
APPLY WEEKDAYS 8am to 4pm

**ELASTIC STOP NUT CORP. OF AMERICA**  
2330 VAUXHALL RD., UNION, N.J.  
An Equal Opportunity Employer. G 12/14

Help Wanted-Women 1

**PERSONNEL CLERK**  
If you are a high school graduate, major in a business course and possess good typing skills, here is your opportunity to enter an exciting and interesting field. We offer outstanding benefits, good salary, and excellent working conditions. Apply in person any weekday, or call Mrs. Stiles, 464-2366. ALL STATE INSURANCE COMPANIES  
Mountain Ave., Murray Hill, N.J. Equal Opportunity Employer B 12/14

**--DIETITIAN--**  
For Progressive Teaching Hospital BS Home Economics good nutrition required. Excellent salary & benefits.  
APPLY: SAINT ELIZABETH HOSPITAL 225 Williamson St. Elizabeth, N.J. Phone: 289-4000, Ext. 254 An Equal Opportunity Employer B 12/14

**HAIR STYLIST**  
Excellent opportunity, MR. JOHN'S 1921 MORRIS AVE., UNION MU 7-2350, even. MU 7-4039 B 12/14

**HELP WANTED WOMEN**  
Go Ahead - Buy It

You can pay for it after Christmas with the money earned selling  
**AVON COSMETICS.**  
If you live in Union, Springfield or Mountaintop call for details today  
642-5146  
or 353-4880  
G 12/14

**INSURANCE** - general agency needs experienced person with bookkeeping knowledge helpful, excellent benefits, located in Union, 688-6258. A 12/14

**OFFICE CLERK** - for filing, copying and general office work, knowledge of German required, excellent fringe benefits. Call Union, 687-7100. B 12/14

**OPERATORS (EXPERIENCED ON SEWING MACHINES)**  
Apply in person  
Figure Builder Foundations  
1060 Commerce Ave., Union, N.J. G 12/14

**PART TIME OR TEMPORARY ALL OFFICE SKILLS - HIGH PAY - NO FEE. UNION COUNTY LOCATIONS. DOT SERVICES, DIV. OF DICTAPHONE CORPORATION 605 Broad St., Newark Phone 623-4383**  
A 12/14

**PART TIME CASHIER** - 12 noon to 2 P.M., Monday thru Friday, Union center. 687-5188. A 12/14

**SALES LADY** - for top quality bakery wanted full or part time.  
THE CAKE BOX  
1118 Liberty Ave. Hillside 354-5893 A 12/14

**STENOGRAPHER** - mature, small office, Hillside, Give qualifications and salary. P.O. Box #772, Hillside, N.J. A 12/14

**TELEPHONE SALES**; some experience desirable or will train; some typing necessary; 9 to 5; modern air-cond. office near Union Center; pleasant surroundings; congenial co-workers; salary plus commission; company benefits. Call Miss Green 686-7700 H 12/14

**TYPIST - PART TIME FOUR HOURS PER DAY IN UNION AREA.**  
Send resume to Box 511, Union Leader, 1291 Shuyvaant Ave., Union, B 12/14

**TYPISTS**  
Permanent positions for better than average person. Chance to learn new IBM - MT/ST units. Modern offices near Newark City Hall. Good pay, Blue Cross and Bonus - Call Mr. Humphries, 643-2949. A 12/14

**MESSENGER DRIVER**  
Miscellaneous office duties - mail pick up and deliveries. Must have clear driving record, excellent benefits.  
CALL 276-8000  
J.B. WILLIAMS CO., INC. 750 WALNUT AVE., CRANFORD, N.J. Pharmaceutical And Toiletries An Equal Opportunity Employer. B 12/14

**MECHANICS FORK LIFT**  
Excellent opportunity in the fast growing lift truck field; good benefits and profit sharing plan. Telephone or apply in person for interview to Robert H. Curry, Service Manager, Ferdon Equipment Co., 1140 Commerce Ave., Union. 687-4400. A 12/14

**MAN PART TIME**  
SPRINGFIELD ARE 5 A.M. to 7:30 A.M.  
Delivery of sample copies of newspaper to home. Steady salary and car expense - C 1140-3189 - B 12/14

Domestic Help Wanted-Women 2

**MATURE WOMAN** - part time help, light housekeeping and cooking  
CALL ANYTIME 379-2065

**ADVERTISING SALES**; weekly newspapers in Union and Essex County; salary, commission, expenses, bonuses; company benefits; a future. Call Miss Green 686-7700 HT/F

**ARTIST SPEEDBALL LETTERER**  
Full time opportunity in growing Supermarket (Adv. Dept.). Advancement possibilities galore! Will be trained on Multilith machine. Starting Salary \$85.  
Hospitalization, surgical insurance available. 2 weeks vacation. Apply to: KINGS SUPERMARKETS INC. 163 Shaw Ave. Irvington 923-9660 A 12/14

**Pay phone coin box collector.**  
- no experience needed -  
- good starting salary -  
- opportunity for advancement -  
- must be high school grad with driver's license -  
- liberal benefits, including college tuition aid plan  
**NEW JERSEY BELL**  
An Equal Opportunity Employer  
For more information call 371-9955 Mon. thru Fri. 9 a.m. to 5 p.m. B 12/14

**CLERK**  
Mature Man For Duties In Supply Room.  
Must Have Mechanical Aptitude For 1250 MULTILITH PRINTING PRESS.  
Excellent working conditions. All benefits. Apply weekdays and Sat. 9 to 4 P.M.

**ELASTIC STOP NUT CORP. OF AMERICA**  
2330 VAUXHALL RD., UNION, N.J.  
An Equal Opportunity Employer G 12/14

**FACTORY HELP**  
MIXER OPERATORS (2)  
Excellent working conditions. Good salary. Liberal fringe benefits.  
Modern plant servicing the food industries. Must have good work history.  
Apply 8 A.M. to 12 Noon  
GRIFFITH LABORATORIES  
855 Rehovay Ave. Union, N.J. A 12/14

**FIREMAN** - Black Seal license. Package boiler. Good pay, benefits. Call 642-0323 A 12/14

**GOOD MAN OVER 40** for short trips surrounding Union & Essex County. Man we want is worth up to \$165,500 in year, plus regular cash bonus. Air mail J.B. Dickerson, President, Southwestern Petroleum Corporation, 534 N. Main, Fort Worth, Texas 76101. B 12/14

**LAB TECH**  
Mechanical Testing  
NIGHT SCHOOL - STUDENT PREFERRED. EXCELLENT WORKING CONDITIONS.  
APPLY: WEEKDAYS & SATURDAYS 8 AM - 4 PM  
**ELASTIC STOP NUT CORP. OF AMERICA**  
2330 VAUXHALL RD. UNION, N.J.  
An equal opportunity employer G 12/14

**LAB TECHNICIAN OR AIDE**  
To assist metallurgist in tungsten carbide powder development & quality control laboratory. Minimum high school education; up to 2 years college. Laboratory experience desirable but not required. Apply in person.  
ADAMAS CARBIDE CORP.  
141 MARKET ST. KENILWORTH A 12/14

**MAN WANTED**, mechanically inclined, age 25-40, year round position, paid holidays & vacation. Chance to learn good business with good future. Inside & outside work. We will teach you. FRANK CURRIDCO, 666 Morris Turnpike, Short Hills, 376-2723, A 12/14

**MATERIAL HANDLERS**  
THE EMELOID CO., INC.  
1239 Central Ave., Hillside An Equal Opportunity Employer A 12/14

**STOCK CLERKS**  
Must keep records of stock inventory and assist in shipping room. Some experience required.  
ADAMAS CARBIDE CORP.  
141 Market St. 241-1000 Kenilworth A 12/14

**TRUCK DRIVER & PARTS MAN**  
Duties include delivering fork lift trucks and working in parts department. Benefits include Blue Cross, insurance, profit sharing and uniforms. Contact Mr. Lambarde.  
FERDON EQUIPMENT  
1140 Commerce Ave. Union 687-4400 A 12/14

**A-1 TEMPORARIES**  
We Will Find You Interesting LOCAL Positions Paying High Dollars.  
NO FEE BONUS  
1995 Morris Ave. Union 964-1300 413 Pk. Ave. Sec. Pk. 322-8300 85A Blmf. Av. Caldwell 228-1300 G 12/14

**DINETTE SET** - Formica table, leaf, 4 chairs, year old, \$35. Desks-formica top, 7 drawer, beige, \$15 each, book-case, headboard double bed, Inlaid mahogany \$20; mirror 30x40 \$5, 376-4534. L 12/14

**ELECTRIC GUITARS** - Beginner's with case \$45. Like new vox 12 string with case \$200. Call 379-4496 - J 12/14

**18 WOODEN STORM WINDOWS & SCREENS**, size 30 x 67. Also Christmas trees for sale. Reasonable. Call after 7 P.M. 276-6260. A 12/14

**G. E. REFRIGERATOR**, CALORIC TABLE TOP STOVE, BURNER. BOTH IN GOOD CONDITION.  
Call after 6 - 374-1567 B 12/14

**GUITAR**, Guild electric and amplifier: \$200. 376-5611. L 12/14

**GOING OUT OF BUSINESS**. Must sell store & window fixtures, cash register, 5 ton air conditioning.  
Irvington Men's Shop  
1023 Springfield Ave., Irvington, Call 373-0744 12/7

Help Wanted-Men 3

**REFRIGERATION AND HEATING SERVICE MEN**  
FULL TIME - PERMANENT  
POSITIONS AVAILABLE FOR QUALIFIED MEN. KNOWLEDGE OF REFRIGERATION AND HEATING NECESSARY. 40 HOUR - 5 DAY WEEK.  
EXCELLENT COMPANY BENEFIT PROGRAM  
APPLY PERSONNEL  
SEARS, ROEBUCK & CO.  
LOUSONS ROAD, UNION, N.J. G 12/14

**PART TIME DRIVER WANTED** - hours 11 A.M. to 4 P.M., not over 60 yrs. of age. Phone 688-3725 after 2 P.M. A 12/14

**Business Opportunities**  
OFFICE WAREHOUSE bought by manufacturer's rep. in Belleville, Roselle Park or Cranford area. Would share receipt and secretary. Need about 700 sq. ft., equally divided office and plant which should be ground floor with 220 three phase service and have truck door. Interested party phone 241-3033. B 12/14

**Instructions, Schools**  
IBM TRAINING COMPUTER PROGRAMMING IBM KEYPUNCH IBM DATA PROCESSING Short Courses, Tuition Plans. SCHOOL OF DATA PROGRAMMING 1018 Shuyvaant Avenue, Union - 964-1144 B 11/168

**B. Altman & Co. Short Hills, N.J.**  
Has Immediate Openings FOR  
**PORTERS**  
PERMANENT, GENERAL WORK GOOD OPPORTUNITY, IMMEDIATE EMPLOYEE DISCOUNTS.  
Apply Personnel Office, Upper Level G 12/14

**PHARMACIST**  
Staff position in a Progressive Hospital for a qualified person with BS Degree & N.J. Registration. Good salary & benefits.  
APPLY: SAINT ELIZABETH HOSPITAL 225 Williamson St. Elizabeth, N.J. Phone: 289-4000, Ext. 254 An Equal Opportunity Employer, M/F B 12/14

**REAL ESTATE SALES**, established office in Union, full or part time, no learn real estate business. Pleasant manner and enthusiasm needed; car required. J.P. McMahon, Realtor, MU 8-3434. B 12/14

**BLACK PERSIAN LAMB COAT**  
GOOD CONDITION \$100. Call 376-7275 L 12/14

**BOOKKEEPING MACHINE**  
LATEST MODEL (Burdick) with calculator and office function; inspection by appointment; 379-5400. L 12/14

**COLONIAL DINETTE SET**  
Hutch, table, & 4 chairs; all solid maple, in excellent condition; MU 6-4489 L 12/14

**CUSTOM SURFBOARDS**  
WETSUITS & surfing accessories WALTERS 276-3744 B 12/14

**CARPETS \$3.98 to \$24.95** • LATEST COLORS & DESIGNS • GENERAL ELECTRIC FINANCING • YARDS "N" YARDS CARPET SERVICE 205 Orchard St. Elizabeth 3-4050 L 12/12

**COLOR TV SALE**  
All makes - Lowest prices (Immediate deliveries)  
BELL APPLIANCE  
HWY 22, UNION, N.J. 688-6800 G 12/18

**DOG OBEDIENCE**  
8 Week Course \$25 Union or Irvington, N.J. DOG COLLEGE 687-2393 J 12/12

**FOR CHRISTMAS KITTEN**, adorable female for adoption, domestic, short hair, Call 379-4063 J 12/14

**GERMAN SHEPHERD PUPPIES**  
8 weeks old AKC Registered; Beautifully marked. Parents may be seen. 356-7678. J 12/28

**POODLE GROOMING**  
Expertly done, by appointment only, Tues. - Sat. Call after 5, 241-0636. Ask for Louise. J 12/14

**"PEGGY'S POODLE SHOP"**  
Bathe 'em, groom 'em & love 'em. LINDEN WA-5129 J 12/21

**Puppies, canaries, parakeets, mynahs, parrots, finches, cages, aquariums, pumps, (thousands of fish), monkeys, turtles, lizards, hamsters, mice, PARK PET SUPPLIES, 296-16th Ave., Newark. 373-8390. G 12/21**

**SEEKING HOMES FOUR DOMESTIC**  
Black & White Kittens; 3 female, 1 male, litter, trained, call 373-7172 after 5 P.M. L 12/14

**SIAMESE KITTENS**, CFA reg., Blue-Point females, champion title, weaned & pan trained. 232-7875. J 12/14

**ACT BEST**  
All modern BEDROOM: LIVING ROOM, REFRIGERATOR: DINING ROOM, KITCHENETTES: STOVES FANS, ETC. BI - 4-8030 WA 3-0184, T/F

Help Wanted-Men 3

**REFRIGERATION AND HEATING SERVICE MEN**  
FULL TIME - PERMANENT  
POSITIONS AVAILABLE FOR QUALIFIED MEN. KNOWLEDGE OF REFRIGERATION AND HEATING NECESSARY. 40 HOUR - 5 DAY WEEK.  
EXCELLENT COMPANY BENEFIT PROGRAM  
APPLY PERSONNEL  
SEARS, ROEBUCK & CO.  
LOUSONS ROAD, UNION, N.J. G 12/14

**PART TIME DRIVER WANTED** - hours 11 A.M. to 4 P.M., not over 60 yrs. of age. Phone 688-3725 after 2 P.M. A 12/14

**Business Opportunities**  
OFFICE WAREHOUSE bought by manufacturer's rep. in Belleville, Roselle Park or Cranford area. Would share receipt and secretary. Need about 700 sq. ft., equally divided office and plant which should be ground floor with 220 three phase service and have truck door. Interested party phone 241-3033. B 12/14

**Instructions, Schools**  
IBM TRAINING COMPUTER PROGRAMMING IBM KEYPUNCH IBM DATA PROCESSING Short Courses, Tuition Plans. SCHOOL OF DATA PROGRAMMING 1018 Shuyvaant Avenue, Union - 964-1144 B 11/168

**B. Altman & Co. Short Hills, N.J.**  
Has Immediate Openings FOR  
**PORTERS**  
PERMANENT, GENERAL WORK GOOD OPPORTUNITY, IMMEDIATE EMPLOYEE DISCOUNTS.  
Apply Personnel Office, Upper Level G 12/14

**PHARMACIST**  
Staff position in a Progressive Hospital for a qualified person with BS Degree & N.J. Registration. Good salary & benefits.  
APPLY: SAINT ELIZABETH HOSPITAL 225 Williamson St. Elizabeth, N.J. Phone: 289-4000, Ext. 254 An Equal Opportunity Employer, M/F B 12/14

**REAL ESTATE SALES**, established office in Union, full or part time, no learn real estate business. Pleasant manner and enthusiasm needed; car required. J.P. McMahon, Realtor, MU 8-3434. B 12/14

**BLACK PERSIAN LAMB COAT**  
GOOD CONDITION \$100. Call 376-7275 L 12/14

**BOOKKEEPING MACHINE**  
LATEST MODEL (Burdick) with calculator and office function; inspection by appointment; 379-5400. L 12/14

**COLONIAL DINETTE SET**  
Hutch, table, & 4 chairs; all solid maple, in excellent condition; MU 6-4489 L 12/14

**CUSTOM SURFBOARDS**  
WETSUITS & surfing accessories WALTERS 276-3744 B 12/14

**CARPETS \$3.98 to \$24.95** • LATEST COLORS & DESIGNS • GENERAL ELECTRIC FINANCING • YARDS "N" YARDS CARPET SERVICE 205 Orchard St. Elizabeth 3-4050 L 12/12

**COLOR TV SALE**  
All makes - Lowest prices (Immediate deliveries)  
BELL APPLIANCE  
HWY 22, UNION, N.J. 688-6800 G 12/18

**DOG OBEDIENCE**  
8 Week Course \$25 Union or Irvington, N.J. DOG COLLEGE 687-2393 J 12/12

**FOR CHRISTMAS KITTEN**, adorable female for adoption, domestic, short hair, Call 379-4063 J 12/14

**GERMAN SHEPHERD PUPPIES**  
8 weeks old AKC Registered; Beautifully marked. Parents may be seen. 356-7678. J 12/28

**POODLE GROOMING**  
Expertly done, by appointment only, Tues. - Sat. Call after 5, 241-0636. Ask for Louise. J 12/14

**"PEGGY'S POODLE SHOP"**  
Bathe 'em, groom 'em & love 'em. LINDEN WA-5129 J 12/21

**Puppies, canaries, parakeets, mynahs, parrots, finches, cages, aquariums, pumps, (thousands of fish), monkeys, turtles, lizards, hamsters, mice, PARK PET SUPPLIES, 296-16th Ave., Newark. 373-8390. G 12/21**

**SEEKING HOMES FOUR DOMESTIC**  
Black & White Kittens; 3 female, 1 male, litter, trained, call 373-7172 after 5 P.M. L 12/14

**SIAMESE KITTENS**, CFA reg., Blue-Point females, champion title, weaned & pan trained. 232-7875. J 12/14

**ACT BEST**  
All modern BEDROOM: LIVING ROOM, REFRIGERATOR: DINING ROOM, KITCHENETTES: STOVES FANS, ETC. BI - 4-8030 WA 3-0184, T/F

Help Wanted-Men & Women 5

**TRAINING PROGRAM FOR HOSPITAL AID INSTITUTIONAL ATTENDANTS (Female & Male)**  
• Render patient care in County Hospital  
• 3 week training program  
• Beginning Jan. 8th, 1968  
APPLY TO PERSONNEL OFFICE  
**JOHN E. RUNNELLS HOSPITAL**  
Berkeley Heights, N.J.  
322-7240 Ext. 232 B 12/14

**Merchandise For Sale**  
IDEAL CHRISTMAS GIFT Encyclopedia Americana New & Used, easy monthly payments. Call 388-0807 B 12/14

**KNORRE WRINGER WASHING MACHINE**, LIKE NEW, WESTINGHOUSE ELECTRIC OVEN-PORTABLE; 374-2481 AFTER 3 P.M. L 12/14

**JR. DINING ROOM SET**, lined oak table, 4 chairs, and small china cabinet; also upright piano; call 687-3151. L 12/14

**KARASTAN RUG 12x18** sculptured beige perfect, under year old, with pad, cost \$475. sell for \$235. call 376-4534. L 12/14

**KITCHEN SET** - 5 piece; maple bed-room set, 2 piece; rose rug, 9x12, maple vanity with bench; hotpoint-free refrigerator. Available Jan. 9 MU 6-1612. J 12/14

**KITCHEN TABLE** - solid maple; 7' bench and motor, on stand. Roll top Desk; exhaust fan; oil burner with relay, (no boiler) day - nite thermostat; girl's white ice skates (8-9 yr. old); child's accordion. Call MU 6-1349 betw. 6 & 7 p.m. J 12/14

**LIONEL TRAINS**, tracks, transformers, wiring, table & accessories. See it set up at 321 Hobson St., Union, MU 7-9559, MU 7-9007. J 12/14

**MATTRESSES**, factory rejects; from \$8.95. Bedding Manufacturers, 153 N. Park St., East Orange; open 9-9; also 605 West Front St., Plainfield B 12/14

**MOVING MUST SELL SECTIONAL**, kitchen set, 9 x 12 rug, draperies and coffee & end table. Reasonable; 761-6403. L 12/14

**STUDIO COUCH**  
AMPLIFIER  
GOOD CONDITION  
BEST REASONABLE OFFER. 379-2120 B 12/14

**TV, 23 inch Admiral console**, excellent condition, real buy \$75 FIRM Call 687-0783 B 12/14

**TOY TRAINS WANTED**  
Made before 1942. Also trolleys and train catalogs.  
RE 4-2084 B 12/14

**YARD GOODS**  
IF IT'S WOVEN TRY ALPERN'S For CUSTOM SHOP-AT-HOME Decorator Service for DRAPES, SLIPCOVERS, UPHOLSTERY, BED-SPREADS, CURTAINS. A phone call brings our Decorator, with Samples, Advice and Rules. CUSTOM SAVINGS EXAMPLE: Lined Drapes, Measured, Hung on new rods, installed, 130 by 96 inches, 79.50 complete. Similar Savings on Bed and sizes, from the largest selection and color range. Bark cloth, \$1.49 yd. ALPERN'S, Route 10 and 202 in Morris Plains, JE 9-1718, Hours: 10 A.M. to 10 P.M. Mon. - to Fri. 10:00 A.M. to 6:00 Sat. and Sun. T/F

**BOATS**  
Moved anywhere in the country by land & sea.  
VIKING MARINE, INC. 223-1866 J 12/21

**22-Ft. V-8 INBOARD Owens Cabin cruiser**, Red, sink, stove, ice box, fresh water tank & fuel tanks, 12 hp out. Asking \$1,500, 351-0365. J 12/14

**DASHRUD PUPPIES** - AKC registered, Best blood and temperament, blue, black & tan and red. MU 6-4498 B 12/14

**CHRISTMAS PUPPY**  
BEAGLE - 1 year old full shots and AKC papers. Call 354-7642 after 5:30 P.M. B 12/14

**DOG OBEDIENCE**  
8 Week Course \$25 Union or Irvington, N.J. DOG COLLEGE 687-2393 J 12/12

</



**Surveyors** 86  
**GRASSMAN, KREH & MIXER, INC.**  
 Surveyors  
 433 North Broad Street  
 Elizabeth, N.J. El 2-3770  
 G 2/1

**Tree Service** 89  
**TREES CUT DOWN & REMOVED**  
 REASONABLE RATES  
 EXCELLENT SERVICE  
 GREEN PARK CO. 241-8198  
 B 1/4/68

**Tutoring** 91  
**TUTORING - ALL SUBJECTS**  
 especially reading; grades 2 through 5. Reasonable rate.  
 CALL 241-0633 B 12/21

**Wall Cleaners** 95  
**WALL WASHING**  
**WINDOW CLEANING**  
**HENSON'S CLEANING SERVICE**  
 789-2054 J 12/14

**Water Softeners** 97  
**LIBERAL ALLOWANCE - OLD SOFT-ENER**  
 Rent - Buy - Service Lifetime Guarantee  
**HULTZ'S SOFT WATER CO.**  
 Rt. 22 (By Somerset Bus Term.) Mt. Airy, N.J.  
 AD 3-1200 - Free Salt Delivery B 7/7

**Weatherstripping** 98  
**ALUMINUM WINDOWS, INTERLOCKING METAL WEATHER STRIPPING.**  
 Maurice Ludsky, 4 Elmwood Ter., Irv. ES 3-1537. G 2/15

**Real Estate**

**Apartment For Rent** 101  
**IRVINGTON**-Near park, dead end street. Modern, air conditioned, four room apt. Science kitchen, dishwasher, individual heat control. On site parking. Very desirable location. Call superintendent. 371-3575

**IRVINGTON**-Large 1 1/2 air conditioned efficiency. Small garden apartment, self controlled heat. Full bath & shower. Parking.  
 375-0631 or 687-2258 K 12/14

**IRVINGTON**-Modern 3 rooms; heat, hot water, tile bath; adults.  
 ES 3-5168, ES 4-7987 K 12/14

**IRVINGTON**-Six rooms, 2d floor; supply own heat; available Jan. 1st.  
 374-6304 K 12/14

**IRVINGTON**-beautiful new 3 1/2 room apartment, all utilities included, air conditioning & off-street parking supplied. \$140 per month. See Supt. 879 Stuyvesant Ave. available Jan. 11; TRANS REALTY CO. 622-5959  
 972 Broad St., Newark K 12/14

**IRVINGTON**-4 rooms first floor. Available January 15th. \$90. Adults. References required. Gas heat.  
 374-5591 K 12/14

**IRVINGTON**-5 large airy rooms & bath. Redecorated. Refined tenants. Located on 19th Ave.  
 MU 6-4945 K 12/14

**IRVINGTON**-So. 21st St. 4 large rooms. Third floor. Supply own coal heat. Immediate occupancy.  
 Call 373-1824 K 12/14

**IRVINGTON**-5 room apartment. Heat hot water supplied. Adults. \$130.  
 372-2355 K 12/14

**IRVINGTON**-4 room apartment. Heat & hot water supplied. Call after 5:30.  
 372-8154 K 12/14

**IRVINGTON**-3 1/2 room apartment. Large pantry & garage in clean two family house. All utilities supplied. Business or retired couple preferred. Rent \$130. Call 371-9487 K 12/14

**UNION**-4 room apartment in a newer two family. Heat, hot water supplied. Near Franklin School. Middle age couple preferred. \$165. Call 372-2325. K 12/14

**UNION**-3 room apartment \$110. Four blocks from center. Couples only. Heat, gas, private entrance.  
 687-5371 K 12/14

**UNION**-3 1/2 room apartment. Heat & hot water supplied. Available Jan. 1st. Convenient location. \$120. \$130. Days 687-7100, after 5:00 687-2372 K 12/14

**VAILSBURG**-5 1/2 rooms second floor. Heat & hot water supplied. Completely redecorated. Available Jan. 1st. 83 Suncoast Ave. K 12/14

**KENILWORTH**

**NEW 4 ROOM APARTMENTS**  
**GOLD MEDALLION TOTAL ELECTRIC HEATING**  
**CALL 276-1033**  
**AND WEEKENDS 276-1630** L 12/14

**You get MORE for your money**

**at BROOKSIDE GARDENS**  
 Hershig Realty  
**SOMERVILLE**  
 \$85 - \$130  
 Heat Hot Water  
 Gas Range Refrigerator.  
 Office - 129 Mercer Street  
 SOMERVILLE, N. J.  
 RA 5-2958 RA 5-2909  
 S 7/7

**Apartment Wanted** 102  
**IRVINGTON**-St. Leo's area 3 room furnished apt. Heat & hot water supplied. Occupancy as soon as possible. 372-3293. K 12/14

**Furnished Rooms For Rent** 105  
**UNION**-Room for rent. Near center.  
 41 Elmwood Ave. K 12/14

**LOOKING FOR A JOB**

These little classified ads in the back of the paper may be your answer. Each week it's different. Make reading the classified a "must" this week and every week.

**WESTFIELD VICINITY - BRAND NEW COLONIAL**  
 \$32,500  
 Center hall, living room with picture window, full dining room, big modern kitchen, paneled den, and powder room. 4 cheerful bedrooms. 1 1/2 baths. Deep lot on a quiet Fenwick Street.  
**CHAS. G. MEIERDIERCK JR.**  
 REALTOR  
 218 E. Broad St. Westfield AD 3-6639 B 12/14

**UNION**  
**"In Union 'n' Berry"**  
 To Sell or Buy  
**"C" BERRY, Realtor**  
 1865 Morris Ave. 688-3800 G 7/7

**Farms & Country Property** 107  
**HUNTERDON HILLS COUNTRY HOME:**  
 Sets high on macadam road on 2 1/2 acre, nicely landscaped with trees. This builder's home perfectly constructed, has large living room, bedroom and bath on 1st fl.; 2 bedrooms, half bath and sitting room on 2nd fl. 3-car attached garage. Large storage barn. This charming place for \$29,000.

**REAL FARM:** App. 56 acres, terrain mostly level. Separated in fields. Good grass farm. 950' frontage on main road and 760' frontage on secondary road. Home is 2-story farmhouse, 6 rooms and bath. Good sized, 2-story frame dairy barn with 13 stanchions, 2-story frame wagonhouse, barn now used for poultry. A sizable stream runs through the property. Excellent for horses or beef cattle, \$50,000.

**CLINTON AREA:** 50 x 100 lot, nice old 2-story town house, living room, dining room, kitchen on 1st fl.; 3 bedrooms, fire place and bath on 2nd. Basement oil steam heat. Needs some decorating. Immediate possession, \$13,500.  
**SHIVE, WRIGHT & EXTON, INC.**  
 REALTORS  
 Call Lloyd Craft, Realtor 735-7141 Even, 735-7451

**CRANFORD**  
**Take Time to Look**  
 Immaculate, well-maintained Colonial in Roosevelt area; many extras, three bedrooms, five baths, living room, lovely cheerful dining room, breakfast room, two porches, one enclosed and one screened. Priced at \$28,800

Spanking white bungalow, cute as a button, of two bedrooms, fireplace and dinette. Well landscaped grounds and in good area. Priced at \$23,900.

**SHAHEEN AGENCY**  
 Realtor  
 15 North Ave., Cranford, N.J. 276-1900 B 12/14

**Houses For Sale** 111  
**DISCRIMINATION** - based on race, creed, color or national origin in the sale or rental of houses or apartments is ILLEGAL. This newspaper assumes that its advertisers intend to obey the LAW. For information contact the New Jersey Division on Civil Rights, 1100 Raymond Boulevard, Newark, New Jersey 07102 - Tel: 201-648-2467.

**CRANFORD**  
 Lovely 4 bedroom colonial, 2 car attached garage, oil air heat, lovely 1st floor family room and powder room, beautiful neighborhood. For appointment to inspect - CALL  
**MCPHERSON REALTY CO.**  
 Realtor  
 19 Alden St., Cranford, N.J. 276-0400 B 12/14

**ELIZABETH**  
 New "Gallery" listing  
**GRACIOUS CENTER - HALL COLONIAL**  
 A fine new Elmore listing loaded with many features. Living room with fireplace, formal dining room, conservatory, 1st floor powder room, 4 large bedrooms, plus semi-finished attic. Walk to St. George's J. C. Visit our "Gallery of Homes."

**THE BOYLE CO.**  
**REAL ESTATE SINCE 1905**  
 The Colonial Building-Open 9-8  
 335 Jersey Ave. Cor. W. End EL 3-4200 B 12/14

**ELIZABETH**  
 23 family, all brick, fully occupied, St. Elizabeth hospital area, 5 years-old. For further info call  
**GORCYCA AGENCY**  
 221 Chestnut Street, Roselle 241-2442 B 12/14

**MOUNTAINSIDE**  
 \$62,000  
**EXECUTIVE MASTER RANCH**  
 3 bedrooms, maids room or den, 4 1/2 floor family room, large conservatory, pool and additional game room. Many extras including double heating system, completely air-conditioned, photoelectric outdoor lighting system, 2 baths, 2 lavatories, sunken living room, and many more luxurious items. FOR APPOINTMENT TO SEE  
**CROSS COUNTY REALTY**  
 Realtor  
 854 Mountain Ave., Mountain Side B 12/14

**ROSELLE PARK**  
**NEW HOMES**  
 INSPECT-5108 5114 Willow Ave., Off West Colfax Avenue. Bi-Level, 2 car garage, recreation room, laundry, hot water heat. Make excellent mother & daughter home. Reasonably priced.  
**JOHN P. McMAHON, Realtor**  
 1585 Morris Avenue Union MU 8-3424 Open daily 9-9; weekends 11 5 B 12/14

**SPRINGFIELD**  
**THREE NEW HOMES ARE STARTING TO BE BUILT ON THE CORNER OF MEISEL & LINDEN AVES. CALL 376-0770**  
**EVES, MR. CONTI 379-7139** L 12/21

**SPRINGFIELD:** HOUSE, to be moved by you to your lot. Present location Springfield, just off Route 22; 4 rooms; central heating, enclosed porch, garage. Clearing for industrial development. Available in January. Call Mr. Werner. 376-2146, or 923-9232. Will entertain proposal for demolishing structure for salvage. L 12/14

**WESTFIELD VICINITY - BRAND NEW COLONIAL**  
 \$32,500  
 Center hall, living room with picture window, full dining room, big modern kitchen, paneled den, and powder room. 4 cheerful bedrooms. 1 1/2 baths. Deep lot on a quiet Fenwick Street.  
**CHAS. G. MEIERDIERCK JR.**  
 REALTOR  
 218 E. Broad St. Westfield AD 3-6639 B 12/14

**UNION**  
**"In Union 'n' Berry"**  
 To Sell or Buy  
**"C" BERRY, Realtor**  
 1865 Morris Ave. 688-3800 G 7/7

**Houses For Sale** 111  
**UNION**  
**For Union Homes**  
 Buy or Sell - Call  
**WHITE REALTY**  
 MU 8-4200 1423 STUYVESANT B 7/7

**Moving & Storage** 118  
 FOR A MOVING experience by experienced movers...  
**MARK E. DALY & SONS, Agent**  
 For Greyhound Van Lines, Inc.  
 ES 3-1958 G 2/1

**Offices For Rent** 119  
**BERNARDSVILLE**-Dental Suite, four or five rooms, 2 laboratories, x-ray room, all plumbing installed. Second floor of large private parking lot. Call 766-1377, after 5 766-3717. K 1/7

**KENILWORTH** - offices, warehousing, retailing space from 100 sq. ft. up to 1800 sq. ft. per building, electrically heated, 4 buildings available.  
 276-1033 S 12/7

**Sales, Rentals, Appraisals** 121  
**HARRY A. SCHUMAN**  
 Realtor  
 Sales - Insurance - Appraisals  
 1292 Springfield Ave., Irv. ES 3-4300, G 11/30

**Stores For Rent** 121A  
**STORE FOR RENT:**  
 Large store Liberty Ave. at Long Ave., Hillside, 30' x 90' ground floor; 30' x 50' basement. Inquire Tobia's Appliance 1299 Liberty Ave., Hillside, WA 3-7768

**ELIZABETH, 290-292 Morris Avenue, 1800 Square Feet, 40x45, suitable for any business of office, main thoroughfare. Call El 3-0615. H 7/7**

**Automobiles For Sale** 123  
**FORD GALAXY** - convertible 1964. Low mileage, motor like new. Good top, Paint & body. Private, needs a little body work. \$775. As is. 373-2532

**PONTIAC** - GTO, 1965 - 4 speed, 3-2's, very good condition. Asking \$1800. Call CH 5-6053 J 12/21

**FORD**-1962, Squire, 6 cylinder, automatic. Radio & heater, excellent condition. \$795. After 4:30 call - 276-9154 K 12/14

**Automotive Service** 124  
**COLLISION & MECHANICAL REPAIRS**  
**LAYNE MOTORS**  
 465 LEHIGH AVE., UNION, N.J., MU 7-3542 G 2/15

**PEP'S AUTOMATIC TRANSMISSIONS**  
**COLLISION REPAIRS INSURANCE & ESTIMATES**  
 959 MONROE ST., UNION MU 7-8344 A 7/7

**IMPORTED CAR SERVICE**  
 All Makes All Models  
**CHECKER JERSEY SALES CORP.**  
 1849 MOFFET AVE., UNION T/F

**Autos Wanted** 125  
**ALL JUNK CARS - CASH NOW TOP PRICES - WE TOW, CALL DAY OR NIGHT**  
 248-4363 G 1/7

**Motorcycles For Sale** 127  
**V.I.P. HONDA**  
**RUPP, BONANZA, NEW HONDA MINI-BIKE**, in stock for immediate delivery. Honda, Kawasaki, Bridgestone, Mini-bike dealer. Over 200 cycles in stock to choose from.  
**V.I.P. HONDA**  
 417 Arlington Ave. Plainfield PL 7-8338 A 12/21

**Public Notice**  
**SHERIFF'S SALE**  
 SUPERIOR COURT OF NEW JERSEY, CHANCERY DIVISION, ESSEX COUNTY, DOCKET NO. 15-1043, MONROE FEDERAL SAVINGS AND LOAN ASSOCIATION, a corporation of New Jersey, Plaintiff, vs. LOUIS MALAVARCA, et al., Defendants, EXECUTION, For Sale of Mortgaged Premises.  
 By virtue of the above stated writ of Execution, to me directed, I shall expose for sale by Public Vendue, in Room 226 of the COURT HOUSE in Newark, on Tuesday, the 19th day of December, next, at 1:30 p.m. (Prevaling Time), All the following tract or parcels of land situated in the County of Essex and the City of Newark, to-wit: (1) a certain lot, particularly described, situate, lying and being in the City of Newark in the County of Essex and the State of New Jersey.  
 BEGINNING at the westerly line of South Nineteenth Street at a point distant one hundred twenty-five feet southerly from the corner formed by the intersection of the said westerly line of South Nineteenth Street and the southerly line of Twelfth Avenue; thence westerly at right angles to South Nineteenth Street one hundred feet; thence southerly parallel with South Nineteenth Street twenty-five feet; thence easterly and at right angles to South Nineteenth Street one hundred feet to said westerly line of South Nineteenth Street; thence along said line of South Nineteenth Street north twenty-five feet to the point and place of BEGINNING.  
 BEING premises #299 S. 19th Street, Newark, New Jersey.  
 The approximate amount of the Judgment to be satisfied by said sale is the sum of Nineteen Thousand Nine Hundred and Forty-one Dollars and Six Cents (\$19,941.06), together with the costs of this sale.  
 Newark, N.J., Nov. 20, 1967.  
**RALPH D'AMBOLLA, SHERIFF**  
 Louis J. Cohen, Attorney  
 Vails, Leader - Nov. 30, Dec. 7, 14, 21, 1967. (Fee \$38.00)

**A great new Super 8 Zoom Movie Camera!**

**Honeywell Dual-Filmatic**

Professional features and exclusive interchangeable magazine versatility in neat package - that's the new Honeywell Elmo Dual-Filmatic! An optional zoom lens enables the Dual-Filmatic to switch from Super 8 to the Single 8 format with its zoom lens. Features include: automatic CAS exposure control; precision 9.36mm f/1.8 Power Zoom lens; electric film drive; built-in focusing; much, much more. And, it's priced at just \$209.50 with Super 8 Magazine. Some Dual-Filmatic soon!

**Wobland PROJECTOR HOUSE**

1062 Springfield Ave., Irvington  
 Open Evenings Until Christmas  
 Christmas Eve-10 a.m. to 4 p.m.

**TRAINING**  
 High school graduates and others for a four-year apprenticeship as tool and die makers, moldmakers, machinists; also trainees, including those presently in a shorter program as machine tool specialists on a lathe, milling machine, grinder, jig-borer, numerical controlled machine or E. O. M. 300 member shops in the seven Northern New Jersey counties. HELP WANTED: JOURNEMEN & RETIRED TO ASSIST IN ON-THE-JOB TRAINING.  
**NEW JERSEY TOOL, DIE & PRECISION MACHINING ASSOCIATION**  
 P.O. Box 131, Bloomfield, N.J. 07003

**GSA testers find galvanized steel can help reduce hazards of rubbish fires**

Whether fire starts in flammable trash or whether flames spread to it from another source, a pile of rubbish can quickly become a big torch that will ignite surrounding materials.

Fire prevention experts advise:  
 -Remove flammable trash as soon as practicable, and don't let it accumulate more than necessary.  
 -Keep flammable trash in fire-safe containers, indoors and outdoors. Standard approved equipment for home fire prevention includes galvanized steel refuse cans, with close-fitting covers.  
 -If spontaneous combustion occurs in a metal can, the fire may no more than smolder if the cover is on. If the cover is left off, any fire can be confined to the container until the cover is put back to smother the flames.  
 -A galvanized steel can also provides flameproof armor against fire that starts elsewhere.

The superior safety performance of steel containers was confirmed recently in tests by fire prevention engineers of the General Services Administration, the federal agency responsible for taking care of more than 8,000 government buildings.

**Now's the Time to Do Winter Warm-Ups**

Dependable **GAS** heating won't let you down!

For our **FREE ESTIMATE CALL 245-2100**

**SUBURBAN GAS HEATING & COOLING CO.**  
 227 W. Clay Ave., Roselle Park  
**bryant EASY TERMS ARRANGED**

**Classified Advertising Rates**

Single insertion 70¢ per line  
 4 or more consecutive insertions 64¢ per line  
 10 or more consecutive insertions 56¢ per line  
 52 consecutive insertions 47¢ per line  
 Minimum ad - 4 lines \$2.80

**TABLE OF CHARGES**

Number of insertions	One	Four	Ten
Lines	Time	Times	Times
4 lines	\$2.80	\$7.56	\$24.00
5 lines	3.50	9.30	28.80
6 lines	4.20	11.16	33.60
7 lines	4.90	13.02	39.20
8 lines	5.60	14.88	44.80
9 lines	6.30	16.74	50.40
10 lines	7.00	18.60	56.00

Yearly contract rates on request

All classified advertising appears in eight newspapers with a combined circulation in excess of 30,000 (Irvington Herald, Vailsburg Leader, Union Leader, Springfield Leader, Mountain Side Echo, Linden Leader, Suburban Leader (Kenilworth), The Spectator (Roselle & Roselle Park).

Closing Deadline - noon Tuesday of week of publication. Save time for cancellations. Ads. may not be placed, corrected or cancelled on Saturday, Sunday or holidays of which time officials are closed.

The Suburban Publishing Corp. assumes no responsibility for errors in the classified advertising. Errors in succeeding issues must be called in for correction by the advertiser before Tuesday, noon of week of publication. Box Numbers may be used for receiving replies for a fee of 50¢ and replies will be forwarded if specified. In no case will box holders name be divulged.

**TO PLACE A CLASSIFIED Ad**  
 Call **686-7700**

**Call or Write**

**PHONE 686-7700**

**Call or Write**

**PHONE 686-7700**

**Call or Write**

**PHONE 686-7700**

**MIKE TOBIA Says:**  
 "Make Every Day A Merry Day For Your Favorite Girl... Don't Let Her Be A Dishwasher, Buy Her An Automatic Dishwasher For Christmas."

**FULL-SIZE, FRONT-LOAD HOTPOINT DISHWASHER JUST \$199.95**

Model DB 400

This beautiful front-loading convertible converts to a built-in when ready. It holds 17 table setting, two-level jet wash actions. Porcelain inside, maple top, it's just 36 1/2" high and 24 1/2" wide.

**We've Got The Hotpoint**  
 Portable Dishwasher to Fit Your Kitchen and Your Pocketbook!

**SPECIAL! TOP LOADING PORTABLE Only \$119**

Model DD100

**TOBIA'S APPLIANCE CENTER**  
 member of **BBD**  
 1299 LIBERTY AVENUE HILLSIDE WA 3-7768  
 Open Daily 9:00 to 9:00 Saturday 9:00 to 6:00  
 SERVICE DEPT. AT 287 WILLIAM ST., HILLSIDE

**WANTED TO MAKE MONEY FOR YOU**

**Call or Write**

**PHONE 686-7700**

**Call or Write**

**PHONE 686-7700**

**Call or Write**

**PHONE 686-7700**

**MIKE TOBIA Says:**  
 "Make Every Day A Merry Day For Your Favorite Girl... Don't Let Her Be A Dishwasher, Buy Her An Automatic Dishwasher For Christmas."

**FULL-SIZE, FRONT-LOAD HOTPOINT DISHWASHER JUST \$199.95**

Model DB 400

This beautiful front-loading convertible converts to a built-in when ready. It holds 17 table setting, two-level jet wash actions. Porcelain inside, maple top, it's just 36 1/2" high and 24 1/2" wide.

**We've Got The Hotpoint**  
 Portable Dishwasher to Fit Your Kitchen and Your Pocketbook!

**SPECIAL! TOP LOADING PORTABLE Only \$119**

Model DD100

**TOBIA'S APPLIANCE CENTER**  
 member of **BBD**  
 1299 LIBERTY AVENUE HILLSIDE WA 3-7768  
 Open Daily 9:00 to 9:00 Saturday 9:00 to 6:00  
 SERVICE DEPT. AT 287 WILLIAM ST., HILLSIDE

**WANTED TO MAKE MONEY FOR YOU**

**Call or Write**

**PHONE 686-7700**

**Call or Write**

**PHONE 686-7700**

**Call or Write**

**PHONE 686-7700**

**Call or Write**

**PHONE 686-7700**



# Ask Amy

By AMY ADAMS



Dear Amy: I'm a man of 32, married to a wise and loving woman. We have 4 lovely boys whom I never appreciated till now.

We were married when I got out of the Air Force although I was really too young to marry. After 3 years of marriage, I started going to bars 3 and 4 times a week. I love beer and I don't know when to stop drinking. My wife objected, but I ignored her. Last year she stopped arguing over it. When I came home, be it 10:30 p.m. or 2 a.m., she just wouldn't take me and acted as though she had even stopped loving me. (Can a wife stop loving her husband?)

Now I'm trying my best to make up for my foolishness. I was never one to show my love for her even though I know she yearns for attention. I never tell her how much I love her even though in the past I've told her that I didn't love her - I was wrong.

Amy, what in this world can I do now to show her I've been wrong as I wish to get back into her good graces and those of our children?

Bewildered

Dear Bewildered: You know the answer to your problem. Stay "on the wagon" and don't fall off. Show that wise and loving wife of yours your intentions by giving her all your attention and love, and in turn she will give you all of hers.

P. S. Yes, a wife can "stop loving" when a husband just beats before everything he should hold dear!

The enemy of retirement is boredom, and it is amazing how many persons, especially men, do not develop hobbies and outside interests during their productive years that they can then enjoy after retirement.

We know a number of retired persons who are jolly, happy, and really thoroughly enjoying their retirement years. Many of them look years younger than they are because they are making the most of life while they have it.

To be happy in retirement, one should prepare for those years BEFORE they arrive. There are many things that a person can do to keep in good physical shape which includes eating nourishing food for the body and keeping the mind alert and active, and above all, retaining curiosity and an interest in everything. It is quite amazing to me how many persons, even young ones, go through life with an uncurious and an unseeing attitude. They never note the incredible beauty of the world about them; they never wonder about the why and wherefore of things; they do not read books or articles that stimulate their minds; they show little interest in history, literature, poetry, music or art.

I wonder if "Mrs. F. R." has ever thought of writing to children in hospitals, sending them cards, making them scrapbooks, or to older persons who are all alone. Having pen-friends can certainly widen one's horizons especially if some of these friends live in other countries.

Today, when most people have more leisure time, there are dozens of varied diversions never even dreamed of a few decades ago . . . and I agree with you, Amy, that some people create fantastic problems because they have nothing else to do.

Mrs. Russell

Address all letters to: AMY ADAMS c/o THIS NEWSPAPER For a personal reply enclose a stamped, self-addressed envelope.

## Anti-war 'lunch-in' planned by SANE; Ferency to speak

With the theme "Take Dissent to the Ballot Box," members of New Jersey SANE (N. J. Committee for a Sane Nuclear Policy) have announced plans for a lunch-in to open a campaign "to channel anti-war protest into votes for peace," a spokesman said. It will be held at noon, Saturday in the Bloomfield College gymnasium, 170 Liberty st., Bloomfield.

Principal speaker will be Zolton Ferency of Michigan, who recently resigned as chairman of the state Democratic Party because of his disagreement with President Johnson's Vietnam policy. This will be Ferency's first appearance in New Jersey. A 45-year-old attorney, he is objecting to what he calls "power tactics by the Democratic Party establishment" and is advocating instead an open convention "where Democrats may have a free choice in nominating a presidential candidate and in reformulating national policies particularly with regard to the Administration's course in Vietnam," the spokesman said.

Also appearing on the platform will be Allard Lowenstein, co-chairman of the Conference of Concerned Democrats, a new group working to deny the nomination to President Johnson in states which conduct presidential primaries or open conventions. Presiding will be Dr. Seymour Zenchelsky, of Rutgers, SANE chairman.

According to Mrs. Dorothy Eldridge, director of the state organization, "N. J. SANE has not yet decided upon support of any one Presidential candidate but," she said, "SANE calls for a unified approach to the 1968 elections throughout the state by all who are seeking an alternative to the Johnson administration."

## Clerical jobs open at revenue agency

Michael J. O'Keefe, executive officer, Inter-agency Board of U.S. Civil Service Examiners for New Jersey, announced this week the issuance of an examination for temporary clerk positions at the Internal Revenue Service, Newark, to assist in processing federal tax returns.

Hiring will begin in January and continue through April or May. The clerk positions are for grade GS-1, \$3,609 per year. All competitors will be required to take and pass a written test. There are no experience or education requirements. Applicants interested in this new examination should ask for announcement NJ-7-26.

Persons interested in competing in this examination should forward completed applications to the Interagency Board of U.S. Civil Service Examiners for New Jersey, 1006 Broad st., Newark, 07102. Applications and copies of the announcement can be obtained from the Federal Job Information Center, Room B93, U.S. Post Office, Federal Square, Newark, 07102, or the Internal Revenue Service, Fifth floor, 1060 Broad Street, Room 542, Newark, 07102.

## TV show features Handel 'Messiah'

Mrs. Robert C. May, executive director of the Masterwork Music and Art Foundation, announced this week that the Masterwork Chorus will be seen on television during the holiday season performing excerpts from Handel's "Messiah."

The chorus, with David Randolph conducting, will appear on the Helen Meyner Program Channel 47 on Saturday, Dec. 23, from 6 to 6:30 p.m. The program will be taped and televised again on Channel 13 on Wednesday, Jan. 3, at 11 p.m.

The Masterwork Chorus is currently engaged in presenting a series of three complete performances of "Messiah" in New York City. Two performances have already been given, one at Carnegie Hall and one at Philharmonic Hall. A third will take place on Saturday evening, Dec. 16, at Carnegie Hall at 8 p.m.

# Joint research project a Rutgers 'first' Medical-engineering team studies heart valve

The first joint research project combining the talents of the new Rutgers Medical School and the Rutgers College of Engineering is being conducted in a quiet and uncluttered laboratory on the University Heights campus of the State University.

This cooperative beginning of medical-engineering research is centered around a single heart problem - why is it that persons with artificial heart valves very often develop a red blood cell problem?

The operation for an artificial heart valve

Implant lasts about half an hour and, as a result of its success, thousands of people who had been stricken with valvular heart disease have been able to lead normal or near normal lives. The valves themselves represent a remarkable triumph of engineering skill and design.

Implanted in the human heart, they have to open and close something like 40,000,000 times, a year without fail, according to estimates, and they have to function perfectly for about 40 years.

THIS THEY DO, admirably and astonishingly to the layman, but a problem has arisen in some cases where artificial heart valves have been implanted. Some patients with valvular heart disease who have undergone valve prosthesis have developed what is known as mechanical hemolysis. This means that there is a decline in the number of red blood cells.

Normally in heart valve cases, says Dr. William S. Wilson, professor of medicine at the Rutgers Medical School, the body compensates for this by simply developing red blood cells faster.

However, there can be a lessening of the number of red cells in the point where anemia develops. It is believed that turbulence in the blood stream set up by the artificial heart valve may be a significant factor in causing this condition.

The weapon used in attacking this perplexing problem in the laboratory at the Rutgers College of Engineering is the comparatively new and promising science of biomedical engineering.

This project is only one of several heart research projects under way at the College of Engineering, but it is the pioneering heart research project in cooperation with the Rutgers Medical School.

GARRY KATZ, an undergraduate and resident of So. Plainfield, is conducting the actual research under the direction of a member of the engineering faculty and in consultation with Dr. Wilson.

The idea in the research experiment is to measure in the laboratory the turbulence downstream from the valve and try to correlate the structure of the turbulence with the destruction of the red blood cells.

Essentially, the equipment to do this consists of a long glass tube with a mechanical valve, in this case a new type known as a Smoloff-Cutter mitral valve, at about the half-way point in the length of the tube. Water is run through the tube and valve at various flow rates and the velocity and turbulence of the fluid behind the valve is measured by several instruments. By making a number of calculations based on the properties of blood, the researchers can treat the water used in studying fluid flow as though it were blood.

"This kind of investigation," said Dr. Richard L. Reskin, of Trenton, an associate professor in the department of mechanical and aerospace engineering, and supervisor of this particular project, "falls into the realm of mechanical engineering. Our responsibility is to study fluid mechanical turbulence by designing the equipment, determining the necessary measuring and recording instruments and acquiring the fundamental data in order to understand heart valve turbulence."

DR. WILSON, a resident of Bound Brook, and holder at Rutgers of the Sussex County Heart Association Chair of Cardiology, uses his medical knowledge to acquaint his engineering colleagues with the medical problem and to relate their experimental design to the human heart problem.

He believes that this sort of cooperative effort should be encouraged because physicians and engineers have bodies of knowledge and research tools which complement and supplement each other.

The research, financed by a National Science Foundation grant, began last summer. The foundation grants a small stipend to students such as Katz who are working on such projects and pays for the equipment and supplies involved.

Katz, a senior in the five-year program under which he will get both a bachelor of science and bachelor of arts degree, said he selected this particular research because it is the kind of application of mechanical engineering that has a distinct appeal to him.

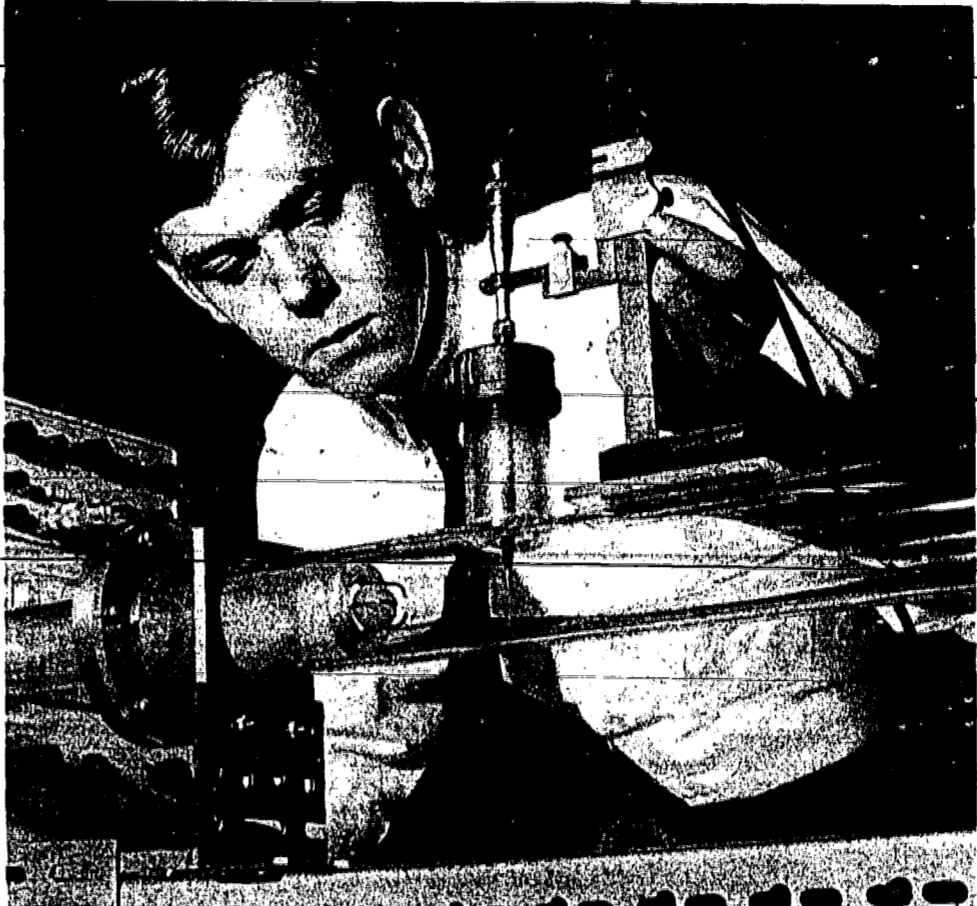

PIONEERING PROJECT -- Garry Katz, a senior in the Rutgers College of Engineering five-year combined degree program, examines equipment for measuring turbulence created by flow through an artificial heart valve. The project marks the first cooperative heart research investigation by the College of Engineering and the new Rutgers Medical School.

## Battin committee seeks 1948 grads

The reunion committee for the Battin High School Class of 1948 is looking for 67 members of their class who they cannot locate. A twentieth reunion is being planned for Friday, May 3, at the Town and Campus Motor Inn, Union. Anyone who has not been contacted may call Marie Buffa Styler, 388-7975, or Maryann Sailer Lawrence, 686-0801.

Classmates who cannot be located are: Lucy Alba, Catherine Baker, Anna Marie Batseh, Geraldine Budrow, Susan Cacosa, Antoinette D'Andrea, Ellen Davis, Margaret Finkel, Florence Garbarino, Alice Gallagher, Lola Gibb, Helen Goldstein, Elizabeth Graham, Bessie Guinn, Joan Harris, Josephine Hoehn, Dolores Jones, Joan Kelly, Ann Kutas, Joan Kirk, Frances Kuklevich, Lillian Levy, Dorothy Linden, Gertrude Lyman, Frances Mackenzie, Ruth Marz, Louise Martino, Jean Margano, Thelma McCann.

Others are Annie McGrady, Kathleen McEwan, Mary Morgado, Theresa Mulcahy, Lee Nester, Anne Novitsky, Dorothy Odome, Alice Pacunas, Eleanor Pfeffer, Catherine Pitynski, Margaret Rath, Charlotte Redzinski, Aron, Reyna, Margaret Ricci, Elizabeth Richel, Maxine Rockoff, Jean Rubenoff, Josephine Samaritano, Grace Schlotz, Wilma Schwartz, Rita Schoderblock, Barbara Shapiro, Doris Stanton, Dorothy Steffan, Lantily Stelnberg, Margaret Strakele, Marion Stuckas, Geraldine Stout, Thelma Thomas, Rita Turpin, Dorothy Vanderburgh, Dolores Vaughn, Joan Weiner, AliceAnn Williams, Kathleen Woods, Joan Yuseff, Katherine Zegray and Susan Zavoll.

## New restaurant opens tomorrow

Encore, a new half-a-million-dollar restaurant, cocktail lounge and catering facility in the center island of Rt. 22, Union, will open tomorrow. New from the ground up, Encore is accessible from both the east- and westbound lanes of Rt. 22. Parking for 250 cars is provided on premises.

The one-story Moorish design building has a 2,400-square-foot dining room dominated by an original 17-by-five-foot mural depicting a Mediterranean scene in keeping with the motif of the room. The dining room can serve 150 at a sitting.

The Spanish-style dining room has been named the Granada Room, which the bar said to be the largest in northern New Jersey, is called the Capri Lounge. The 4,000-square-foot catering area has been named the Riviera Room.

According to David Taub of Hillside, Encore's general manager, the new facility has been designed and built to "meet the needs of the area for a restaurant combining elegance in decor and excellence in cuisine. In keeping with our Mediterranean theme, we have featured specialties from Spain, France and Italy, as well as traditional American favorites."

Taub also pointed out that another aspect of Encore is the built-in adaptability of the Riviera Room for business meetings. "We have installed special audio-visual aides, lighting and equipment intended to handle all types of business meetings and shows," he added.

Encore will be open for luncheon and dinner seven days a week. Bookings for special parties are being accepted now.

**THE FLOOR SHOP**  
EST. 1934  
Carpets • Linoleum • Tile  
QUALITY  
"AT A COMPETITIVE PRICE... TRY US"  
540 NORTH AVE., UNION  
(Near Morris Ave.)  
OPEN MON., WED., THURS. to 9  
**352-7400**  
Park in our lot adjacent to building

More Heat From less Fuel  
with the revolutionary new  
**Gulf ECONOJET**  
OIL BURNER  
Complete Oil  
and Burner  
Service  
  
We Satisfy Your Complete Heating Requirements and Save Your Money!  
**KINGSTON FALK**  
FUEL CO. FUEL CO.  
MU 6-5552 MU 6-5528  
2304 York Hill Rd., Union, N.J.

## 2 gain promotions at Brick Church

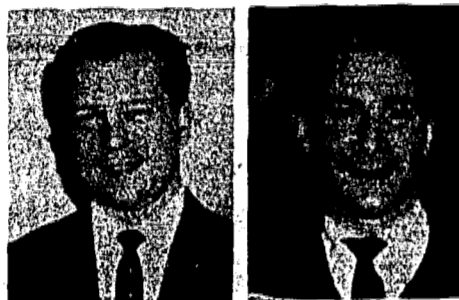

Brick Church Appliance, one of New Jersey's largest appliance and television chains, with stores in New Jersey and Staten Island, has named two new vice presidents.

Charles Lubetkin of Livingston, sales manager for several years has been appointed vice president in charge of sales. A graduate of Newark's Weequahic High School and Newark College of Engineering, Lubetkin served in the Air Force as a jet pilot.

Howard Goldstein of East Orange, advertising manager, was named to the post of assistant vice president in charge of advertising and sales promotion. Goldstein attended Boston University and served with the Army during the Korean War. He has been with Brick Church for ten years.

Moe Zimmerman, president, made the announcement at Brick Church's annual dinner-dance at the Goldman Hotel. Leo Zimmerman will continue as executive vice president and treasurer.

Brick Church has a store at 2714 Morris Ave., Union, and others in Rahway, Orange, Newark, Bloomfield, Morristown, Parsippany, Hanover and Bergenfield.

**Staff** **GOOD DEAL**

Baker Southern Coconut 4-oz. box 25¢	Alcoa Wrap Regular 25 ft. roll 29¢
Kotex Regular 24 ct box 85¢	Dow Bathroom Cleaner 17-oz. cont. 69¢
Kotex Plus 24 ct box 89¢	Johnson's Baby Shampoo 7-oz. bott. 79¢
Kotex Super 24 ct box 85¢	Johnson's Baby Shampoo 84 OFF
Eveready Cocoa 16-oz. can 55¢	O & C French Fried Onions 2 303 cans 59¢
Micrin (Large) 6¢ off	Johnson's Baby Shampoo 7-oz. bott. 79¢
12-oz. bott. 81¢	Kitty Salmon Cat Food 6 6-oz. cans 85¢
Bonnie Tuna Cat Food 2 6-oz. cans 29¢	Tellay Tea Bags 48 ct. box 49¢
Keebler Club Crackers 2 16-oz. boxes 75¢	Libby Olives 5-oz. can. 45¢
Sunshine Cheese St 3 3-10-oz. boxes \$1	Purina Dog Chow 2 11b. bag 37¢
Nabisco Devil's Food Cake 8-oz. box 43¢	Scott's Printed Tissue 4 200 ct. boxes \$1
Burly Soperfish 10-oz. box 31¢	Scott's Printed Tissue 2 pk 26¢
Carbona Cleaning Fluid 3 3/4-oz. can 25¢	Ehlers Ranch Powdered Garlic 5 1/2-oz. can 69¢
Carbona Spot Remover 4-oz. can 39¢	Ehlers Ranch Oregano 1 1/2-oz. can 35¢
Vaseline Petroleum Jelly 8-oz. jar 49¢	Ehlers Ranch Caraway Seed 1 1/2-oz. can 13¢
Groom's Clean Hair Dressing 3 1/2-oz. tube 69¢	Ehlers Whole Cinnamon 1-oz. can 45¢
Vaseline Hair Tonic 17-oz. can 59¢	Ehlers Chili Powder 2-oz. can 29¢
Yoshida Hair Tonic 3 1/2-oz. bott. 69¢	Ehlers Ground Allspice 1 1/2-oz. can 43¢
Perussin 8 Hour Cough Formula 3 1/2-oz. bott. 99¢	
Perussin Cough Syrup 4-oz. bott. 79¢	

## DEATH NOTICES

**ALVAREZ** - Virginia, on December 7, 1967, wife of the late Heliodoro (Leo) Alvarez; mother of Mrs. Carmen Beaudin; sister of Adelaida Vercia, Connie Gruno, Felouze Gaumard and Joseph Negrozzi; also 2 grandchildren. Funeral was from the "Galante Funeral Home," 2800 Morris Ave., Union, on Monday, Interment Evergreen Cemetery.

**AMUNDSEN** - On Sunday, Dec. 10, 1967, (Hudson), wife of the late Carl O. Amundsen; mother of Mrs. Edna M. Amundsen; also 2 grandchildren. Funeral service was held at the Zion United Methodist Church, 1100 Pine Ave., Union, on Monday, December 11, Interment Holywood Memorial Park, Union.

**BRUTOFSKY** - Kathryn (nee Mikula), on Tuesday, December 5, 1967, of 32 Burnett Terrace, Maplewood, formerly of Newark; beloved wife of James V. Brutofsky; devoted mother of Helen and Margaret Brutofsky. The funeral was held from "Haebler & Barth Home for Funerals," 971 Clinton Ave., Irvington, on Thursday, December 7, 9:30 a.m. to Our Lady of Sorrows Church, South Orange, for a Solemn High Mass of Requiem. Interment in Gate of Heaven Cemetery.

**CHACE** - Ethel Rake of 20C Troy Drive, Springfield, N.J., on Saturday, December 9, 1967, wife of the late George H. Chace; mother of Mrs. James F. Johnson; sister of Mrs. Edward J. Johnson; also survived by 3 grandchildren and 3 great-grandchildren. Funeral service was held at Smith and Smith (Suburban), 415 Morris Ave., Springfield, on Wednesday, December 13, Interment Restland Memorial Park, Hanover.

**CLAUSS** - Paul of 26 Coldevin Road, Clark, on Dec. 7, 1967; husband of Mrs. Katherine Schindler; Claus's brother of Mrs. Blaise Kriz; Mrs. Ida Schindler and late Christian; uncle of Mrs. John Colucci. Funeral from Materpark Suburban, 400 Fairview Ave., Roselle Park, on Monday.

**CUNNINGHAM** - Alfred C., on Thursday, December 7, 1967, aged 81 years, of Newark, formerly of East Orange, husband of the late Alvina N. Cunningham. The funeral service was at "Haebler & Barth Home for Funerals," 971 Clinton Ave., Irvington, on Monday, December 11, Interment Memorial Park.

**DRUMGOULD** - William P., on Wednesday, November 22, 1967, of 1016 Eva St., Elizabethtown, husband of the late Emma (nee Schiefer); devoted father of Mrs. James Walsh, William, Robert and Charles Drumgoald; brother of Patrick Drumgoald; Mrs. Ann Mueller, Mrs. Margaret Mueller and Mrs. Catherine Early; also survived by 7 grandchildren.

**HOLLYWOOD FLORIST**  
1682 5th Avenue  
Irvington, N.J.  
We specialize in Funeral Design and Symphonic Arrangements for the bereaved family.  
MU 6-1838

**SCHLUPP** - Wilhelm W., on Thursday, December 7, 1967, aged 64 years, of 362 Lincoln Dr., Kenilworth, beloved husband of Elise (nee Skoll). The funeral service was from "Haebler & Barth Colonial Home," 1100 Pine Ave., Union, on Monday, December 11, Interment in Hollywood Memorial Park, Union.

**SEAMAN** - Louis H., on Monday, December 11, 1967, aged 77, of 107 Howard St., Irvington, formerly of Newark, uncle of Fred and Audrey Seaman. The funeral service was held at "Haebler & Barth Home for Funerals," 971 Clinton Ave., Irvington, on Wednesday, December 13, Interment in Woodland Cemetery, Newark.

**SILVA** - Aveline (Harry), on Saturday, December 9, 1967, aged 63 years, of Burnside Street, Pine Lake Park, Tom's River, N.J., formerly of 106 Schley St., Newark. Beloved wife of Harry R. (nee Nemeth); devoted mother of Mrs. Marcel Souto, John A. Silva, Mrs. George Keller and Mrs. Charles Williams; brother of Antonio, Quintino, Maria, and Rosa Silva; also survived by 2 grandchildren. The funeral was held at "Haebler & Barth Home for Funerals," 971 Clinton Ave., Irvington, on Tuesday, December 12, 10:30 a.m. to St. Peter's Chapel, Lyons Avenue, Newark, for a High Mass of Requiem.

**SPIROPOULOS** - On Saturday, December 9, Joan (Liberis) of 932 Birch Ave., Union, N.J., beloved wife of the late Christ Spiropoulos; devoted mother of George, sister of Mrs. Angelica Liberis; also survived by 2 grandchildren. The funeral was held at "Haebler & Barth Home for Funerals," 971 Clinton Ave., Union, on Tuesday to St. Nicholas Greek Orthodox Church, Newark.

**STEDENFELD** - Lena M. (nee Schultz), on Friday, December 8, 1967, aged 68 years, of 102 Hopkins Pl., Irvington, wife of the late Arthur E. Stedenfeld; devoted mother of Arthur E. Stedenfeld; sister of Mrs. Emma Trimmer, Mrs. Barbara Henderson and Mrs. Marie Williams; grandmother of Carol Ann and Raymond Allen Stedenfeld. Funeral service was held at "Haebler & Barth Home for Funerals," 971 Clinton Ave., Irvington, on Monday, December 11, Interment in Fairmount Cemetery, Newark.

**VESTER** - Arthur Charles, on Sunday, December 10, 1967, aged 65 years, of 195 Ivy Street, Newark, beloved husband of social service. Funeral service was held at "Haebler & Barth Home for Funerals," 971 Clinton Ave., Irvington, on Monday, December 11, Interment in Hollywood Memorial Park.

**ZITNIAC** - Peter P., suddenly, on Thursday, December 7, 1967, aged 68 years, of 979 Clinton Ave., Irvington, beloved husband of Rose M. (nee Frechette); devoted father of Helen and Charles Zitniac; also survived by 2 grandchildren and 1 great-grandchild. The funeral was from "Haebler & Barth Home for Funerals," 971 Clinton Ave., Irvington, on Saturday, December 9, 10:30 a.m. to St. Leo's Church, Irvington, for a High Mass of Requiem.

SHOP EARLY ....  
MAIL EARLY

USE ZIP CODE

**FUEL OIL**  
TOP GRADE  
14.9 PER GAL.  
Allstate Fuel Co.  
WAverly 3-4646

**Public Notice**

TAKE NOTICE that on the eleventh day of December the Zoning Board of Adjustment of Mountaineer after public hearing took action on the following application for variance:

DIFRANCESCO CORP., 1234 Beech Avenue Block 16A, Lot 19-20 - Graded.

ALBERT & DONALD LUDWIG, 1297 Wood Valley Road, Block 101, Lot 18 - Graded.

HENRY & CLAIR ZIGOR, 1406 Orchard Road, Block 12, Lot 3 - Graded.

KNIGHTS DEVELOPMENT CORP., 1299 U.S. Route #22, Block 14, Lot 14 - Denied.

Determination by said Zoning Board of Adjustment has been filed in the office of said Board of the Borough Hall, and is available for inspection.

ALYCE M. PERMETER Secretary  
Mud. Etc. - Dec. 14, 1967. (Fee \$3.20)

**OPENING DEC. 15th**  
Another Show Room At  
**1321 LIBERTY AVENUE**  
**HILLSIDE, N.J.**  
(NEAR LONG AVENUE)

Baked ham glaze?  
Just taste!

Giroux Grenadine Syrup adds zesty flavor to fine foods and drinks. At food and package stores. For free recipe book write Giroux, Brooklyn 7, N.Y.

**Gottfried FURNITURE & UPHOLSTERING CO.**  
926-6056  
MANUFACTURERS OF  
**Fine Furniture and Co-ordinated Furnishings**  
OTHER SHOWROOM:  
428 CHANCELLOR AVE. NEWARK, N.J.



