

1919 / 1969

50TH
ANNIVERSARY

COME SEE THE BIG
PARADE AND SHOW!
IT'S ALL FREE!

ANTIQUE
AUTO
SHOW!

This Saturday

May 24th, 12 Noon to 3PM

At R&S Parking Lot, Route 22, Union

OPPOSITE
FLAGSHIP

CARS WILL ASSEMBLE AT R&S PARKING LOT
AT 11 AM - THE CARS WILL THEN PARADE
THROUGH UNION ON THE FOLLOWING ROUTE:
CHESTNUT STREET TO CALDWELL AVE., VAUXHALL
RD., STUYVESANT AVE., MORRIS AVE., CALDWELL
AVE., CHESTNUT ST. AND BACK TO R&S RT. 22
PARKING LOT WHERE THEY WILL REMAIN ON
DISPLAY TILL 3PM.

AWARDS WILL BE PRESENTED

FOR OLDEST CAR AND OTHER CATAGORIES
INVITATIONS HAVE BEEN EXTENDED TO:

GOVERNOR RICHARD HUGHES

MAYOR F. EDWARD BIERTUEMPFEL

WILLIAM J. FORD CHIEF OF SAFETY BUREAU
NEW JERSEY STATE MOTOR VEHICLE BUREAU

62 ANTIQUE CARS ON DISPLAY

- | | | |
|------------------------------|--------------------------|--------------------------|
| 1904 Oldsmobile | 1923 Franklin | 1930 Cadillac |
| 1908 Cadillac | 1924 Buick | 1931 Chrysler |
| 1909 Ford Model T | 1924 Oldsmobile | 1931 Packard |
| 1910 E.M.F. Touring Car | 1925 Overland 91 A Coupe | 1931 Ford Model A |
| 1910 Ford | 1926 Studebaker | 1931 Packard |
| 1911 Ford Model T | 1926 Dodge | 1931 Ford |
| 1912 Overland | 1926 Ford Model T | 1932 Ford Model B |
| 1914 Ford Model T | 1926 Chrysler | 1932 Packard Touring Car |
| 1914 Ford | 1927 Cadillac | 1932 Hupmobile |
| 1915 Ford Model T | 1927 Dodge | 1933 Cadillac |
| 1915 Chevrolet | 1927 Ford Model T | 1933 Super 8 Packard |
| 1915 Saxon | 1927 Buick | 1933 Chrysler |
| 1916 Buick | 1928 Chevrolet | 1933 Packard |
| 1916 Chandler | 1928 Ford Model A | 1934 Model K Hudson |
| 1917 Auburn 6-39 Touring Car | 1929 Nash | Terraplane |
| 1917 Ford Model T | 1929 Buick | 1934 Packard |
| 1918 Cadillac | 1929 LaSalle | 1935 Ford |
| 1919 White Truck | 1930 Ford Model A | 1935 Bentley |
| 1923 Ford Model T | 1930 Packard | |

MANY DRIVERS
DRESSED
IN PERIOD
COSTUMES!

FREE
BALLOONS
FOR THE KIDDIES



NOTICE!
IN CASE OF RAIN.,
SHOW WILL BE
HELD ON
SUN. MAY 25

BRING YOUR CAMERA!
BRING YOUR FAMILY!
BALLOONS FOR THE KIDDIES!

R&S HOME/AUTO · ROUTE 22 · UNION

Mrs. Green heads Meyner boosters

Mrs. Robin Green, a young Elizabeth housewife who worked in Hubert Humphrey's presidential campaign last fall, has been named chairman of the Union County Booster Club supporting Robert B. Meyner for governor.

The appointment of Mrs. Green, also administrative vice-president of the National Council of Jewish Women, was announced by Meyner in Trenton. Mrs. Green has been active in numerous community affairs, including PTA work and work in various charity drives.

The newly-appointed Union County chairman said she felt young people are for Meyner "because he has an honest approach to politics. He is aware of the needs and wants of young people. He is familiar with urban affairs and the college crisis and is a champion of better education."

Don't Drive An Unsafe Car
AVOID DANGEROUS FUMES
REPLACE Your Worn and Leaky MUFFLER NOW!
Installed FREE
PAY AS YOU RIDE - NO MONEY DOWN
AMALFE BROS. TIRE SERVICE
335 RAHWAY AVE. ELIZABETH EL 2-4766
Mon. & Thurs., 8-9 - Tues., Wed., Fri., & Sat. 8-6



ON THE BALL—Assemblyman Herbert J. Heilmann (left) of Union; Dr. E. Milton Staub (center), administrator and medical director of Children's Specialized Hospital, Mountainside, and Assemblyman Herbert H. Kiñh (right) of Rahway pause in their Hospital Week tour to watch Anthony, a young patient, at his exercises. Helen Morley, shown helping Anthony in the hospital gymnasium, is a student physical therapist from Northeastern University in Boston studying rehabilitation nursing at Children's Specialized Hospital.

Realtors observe a 'week' that emphasizes ownership

"Home Ownership — Foundation of the Nation" has been selected as the theme of Realtor Week, which is being observed this week. Chester L. Frankel, president of the Eastern Union County Board of Realtors, said that the 110 members of the Eastern Union County Board are joining with more than 87,000 realtors throughout the nation in observance of the week.

Home ownership is enjoyed by more than two-thirds of the families across the nation, Frankel said, a dream realtors have aided materially in attaining. This record of home ownership is matched by few other countries in the world, but it can become an even greater boon as it is extended to increasing numbers of low-income families through special programs and efforts. This goal is just one of those incorporated in the "Make America Better" program of realtors.

"The term realtor is an indicator of particular qualifications because only a member of the National Association of Real Estate Boards and one of the more than 1,550 local boards can identify himself by that term," Frankel explained. "To be eligible for membership, a candidate must demonstrate a superior knowledge of the business, possess a record of business integrity, and finally, subscribe to a strict code of ethics."

THE CODE OF ETHICS is important, he added. One of the first adopted in the history of American business, it is based on the Golden Rule. Under its 30 articles, the realtor pledges to keep the interests of both the buyer and seller uppermost in his mind during the entire transaction. Frankel said "some surveys show that many people erroneously believe that the term realtor is interchangeable with 'real estate man.' However, it is a service mark (trademark) registered in the U.S. Patent office and only active members of NAREB and its member boards may use it. That is why it is always capitalized."

He praised realtors' leadership over the years in championing the institution of private property and working to make home purchase possible for whole new classes of buyers.

"Realtors," Frankel concluded, "feel they have contributed greatly to the nation's prosperity. NAREB and its leaders have for years urged and promoted home ownership both by the business in which they are engaged and by

support of legislation and custom that have made purchase possible for millions of families who could not previously afford it."

A Realtor Week Dinner was held Tuesday at the Winfield Scott Hotel where the Eastern Union County Board of Realtors honored the Thomas & Betts Company, presenting them with the annual outstanding corporate citizen award for 1969. This award is presented each year to the outstanding corporate citizen of Union County for their civic activities both by the firm and individually. Mr. Robert McK. Thomas Jr., President accepted the award for the company.

The speaker was Edward J. McCabe, vice president of the Sea-Land Service Inc. Realtor Week has been designated by signed proclamation by the mayors of Elizabeth, Linden, Roselle, Roselle Park, Kenilworth, Union and Hillside.

Thursday May 22, 1969 -
Roselle, Roselle Park, Kenilworth, Union and Hillside.
The National Association of Real Estate Boards, one of the country's largest trade and professional associations, was founded in 1908. The Eastern Union County Board of Realtors was founded in 1925 and became a member of the national association.

CENTRAL AIR CONDITIONERS
SPRING START UP

- Clean Condenser Coil
- Replace or Clean Air Filters
- Clean Condensate Drain Pan
- Lubricate Motor Bearings
- Check Fan Belts
- Check Refrigerant Charge

Phone 923-3025
ARGUS SERVICE COMPANY
1353 Liberty Ave Hillside

COAL LEHIGH PREMIUM ANTHRACITE

NUT or STOVE	PEA COAL	PREMIUM FUEL OIL
25.95 TON	24.95 TON	14.7¢ GAL.

Over 150 Gallons Delivery
Simone Bros. Coal & Fuel Co.
1405 Harding Ave. Linden HU 6-2726
Prices subject to change without notice
Oil Burner Installations • Free Est.

Rhododendrons and azaleas subject of Trailside program

A program on "Rhododendron and Azalea Culture" will be presented by members of the Union County Rhododendron Committee at the Union County Park Commission's Trailside Nature and Science Center, in the Watchung Reservation, on Saturday and Sunday at 2 p.m.

The program will include a talk on how to raise rhododendrons and azaleas in the home garden. The program will offer visitors an opportunity to visit the Union County Rhododendron Display Garden in the "Loop" area of the Watchung Reservation. The initial planting in the garden began in the fall of 1960. Over the years many new plants have been added to the collection. The object of this planting is to have a complete collection of all Rhododendrons that will grow satisfactorily in this area.

A rhododendron and azalea show will be held in conjunction with this program. Draydon Ellicott of Wayne is chairman of the program.

On Sunday at 3 p.m. and again at 4 p.m., Donald W. Mayer, director of Trailside, will present a program entitled "Our Moon and Others" in the Trailside Planetarium. The same program will be shown on Wednesday, at 8 p.m.

On Monday, Tuesday, Wednesday and Thursday, May 29, at 4 p.m. each day, Mayer and Miss Irma H. Heyer, educational assistant at Trailside, will present one-half hour nature talks for children. The topic selected for the four days is "Turtles." The talks will be illustrated with color slides and admission is free.

The Trailside Nature and Science Center is open to the public each weekday, except Friday, from 3 to 5 p.m. and on Saturdays, Sun-

days, and holidays from 1 to 5 p.m. The public is welcome to visit the Nature Center, tour the live animal area, view the thousands of indoor exhibits and participate in the scheduled programs.

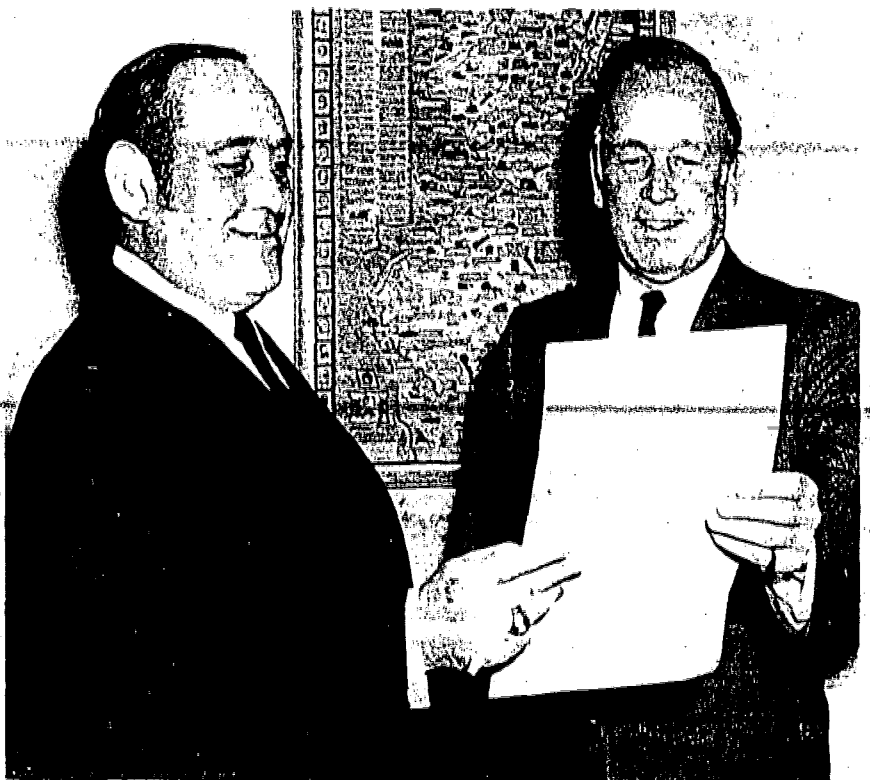

COMMENDATION—Chester L. Frankel, left, president of the Eastern Union County Board of Realtors, and Michael Green, chairman of the Realtor Week program, read proclamation signed by mayors of Elizabeth, Union, Hillside, Kenilworth, Roselle Park, Roselle, and Linden.

PUT YOUR CAR IN TUNE WITH Spring

Months of hard summer driving ahead ... better bring your car in for its spring check up!

- RADIATOR
- TUNE UP
- TIRES
- LUBRICATION
- BATTERY
- OIL CHANGE

This advertisement sponsored by your local service station:

FREE AIR CONDITIONING SURVEY

Let Our Factory Trained Technicians Analyze Your Cooling Requirements Now.

No Obligation For Their Service

Call for your Free Survey
923-7768

TOBIA'S
BBD - APPLIANCES
1299 Liberty Ave. Hillside

HILLSIDE JOE'S ATLANTIC SERVICE 1399 Chestnut Ave. Hillside 687-2535	UNION ABBY'S AMERICAN SERVICE STATION 2145 Rt. 22 "Before The Flagship" Union 688-9742
KENILWORTH KENILWORTH TEXACO, INC. 619 Boulevard Kenilworth 245-9780	COLONIAL MOBIL SERVICE CENTER 1430 Morris Ave. Union 686-9893 George W. Bowman, Prop.
LINDEN T & M GARAGE Wheel Alignment 1921 East Elizabeth Ave. Linden 925-0020	SPRINGFIELD ROAD SUNOCO 1201 Springfield Road Union 686-6676 or 687-9786
POLLOCK'S GULF STATION Corner St. George Ave. & Stiles St. Linden 486-5869	22 EAST ESSO Rt. 22 & Sayre Ave. Union 687-4111 Tune ups-Road service-General repairs
MOUNTAINSIDE MOUNTAINSIDE AMERICAN SERVICE STATION 1121 Route 22 E. Mountainside 232-9776	TORCH & OVAL SERVICECENTER "BRING YOUR TROUBLES TO US" 905 Magie Ave. Union 289-2907
OWENS FLYING A SERVICE STATION 1112 Route 22 Mountainside 232-9893	VAUXHALL SUNOCO 2425 Vauxhall Rd. Union 687-3480 Specialists in motor tune ups - Go anywhere on road calls - all types of auto work
RAHWAY V & W FOREIGN CAR SERVICE Specialists in Volkswagens 380 St. Georges Ave. Rahway Tire Sale 381-9770	WETZEL'S ATLANTIC SERVICE U.S. Highway 22, W. Union 688-3146
ROSELLE ROSELLE CHEVRON SERVICE Locust & W. 1st Ave. Roselle 245-9679	HESS STATION Union Branch 2264 Springfield Avenue Union 687-9816 OPEN 24 HRS. Mr. Holland, Mar.
ROSELLE PARK PARK PHILLIPS 66 Tire Sale Now Going On 408-410 E. Westfield Ave. Roselle Park 241-8452	Your local service station - "The best friend your car ever had"

She has good taste!
She even chose her own check from National State's famed Gallery of Checks. Of the more than 50 combinations of attractive styles and colors, she chose one that reflects her own good taste! No wonder so many smart women come to National State for a checking account of their own!

Make A Date With...
NATIONAL STATE
THE BANK WITH ALL THE SERVICES
Member Federal Deposit Insurance Corporation

Her taste is showing

I say! Your Mark IV air conditioner provides cooling which is superior to that of my expensive car factory unit.

Those were indeed the findings of U.S. Auto Club officials.

I shan't confess to having paid a mere \$179.95 plus installation

MARK IV AUTO AIR CONDITIONING

CHECK-UP SPECIAL Here is what you get for **\$9.95** PLUS PARTS & FREON (IF NEEDED)

FOR ALL MAKES & MODELS OF **AUTO AIR CONDITIONERS**

- Check Evaporator
- Check Ducts and Louvers
- Check Blower Motors
- Check Condenser
- Check Mounting Brackets
- Check Fittings
- Check Drive Belts
- Check Pulley Line-up
- Check For All Leaks

FRONT END WORK
Front End Aligned - Including Caster & Chamber - Toe In & Toe Out - \$9.95

AUTO GLASS
Windshields - Door Glass Window Regulators Repaired

- CONVERTIBLE TOPS
- SHOCK ABSORBERS
- BRAKES
- MUFFLERS
- CUSTOM INTERIORS
- PANASONIC CAR STEREOS

CALL 322-6787 FOR FREE PICK-UP

EASCO
CAR CARE CENTER

1766 ROUTE 22 Opposite Blue Star Shopping Center SCOTCH PLAINS Mile East of Sears

Bloomfield College will open science building in September

Bloomfield College will open a new science-classroom building this fall. The building, a modern, air-conditioned structure, will improve the day-to-day operation of the entire college, according to a spokesman for the liberal arts college.

Renovations at the college's Westminster Hall are scheduled to be completed during the summer. The building, purchased two years ago from the congregation of Westminster Church, is now being used for classrooms for music and art. It also has an auditorium. Bloomfield College has a day enrollment of 1,050 students. The evening session has approximately 400 students.

The original campus buildings, one of which dates back to 1807, face the Green in the center of Bloomfield.

Although the college is affiliated with the United Presbyterian Church, its program is nonsectarian and its student body represents diverse religions as well as social and economic backgrounds, said a school spokesman. The college occupies a site in Bloomfield which has served education for more than 150 years. Selbert Hall, now used for the offices of the president, is the original building in which Bloomfield Academy was organized in the Spring of 1807 by a "Society for the Promotion of Literature" composed of members of the First Presbyterian Church.

In 1868, Bloomfield Seminary was formed, first as a special school for training German-speaking ministers who came to this country in great numbers following the revolutions of 1848 in Europe. The seminary was established and incorporated by the Presbytery of Newark. In 1926, after the seminary had been through radical changes both in scope of endeavor and its program, a college of liberal arts was established as an independent division of Bloomfield College and Seminary.

Students may major in accounting, biology, business administration, chemistry, economics, English, French, German, history, mathematics, nursing, philosophy, physics, political science, psychology, religion, sociology, Spanish and secondary teacher certification at the college.

Rutgers program employs the poor in malnutrition fight

The Cooperative Extension Service of Rutgers University is making a dramatic move to help relieve malnutrition and hunger in New Jersey's central cities and other low-income areas.

It has recruited 74 aides, each of whom bears the title of Rutgers Community Assistant. All at present are women and many are welfare mothers who well know the problems of feeding a family that's short of cash. Some are fluent in Spanish as well as English.

Certain members of the professional staff of the Extension Service—an arm of the Rutgers College of Agriculture and Environmental Science—spend most of their working hours in the new project. Training and supervising aides is only a beginning. Then come the attempts to deal with many unexpected and complex problems the aides encounter during their neighborhood visits.

Each community assistant goes about her neighborhood with a basic understanding of the foods people need for a balanced diet. She can explain menu planning, principles of food shopping, and budgeting.

She is trained also in how to make a home visit, how to observe and report any special needs of a family, and to provide sources of help on sanitation and control of rats and roaches.

Another of her functions is to explain community services such as the Public Health Nursing Service; effective uses of credit, personal care and grooming, and details of the U.S. Department of Agriculture's food stamp or donated foods program.

HALF-PAST TEEN

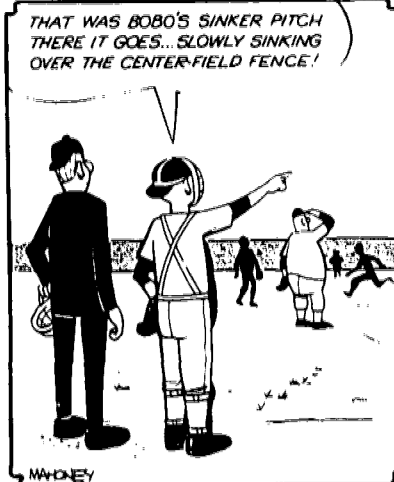

Troopers to trade cars for 'copters; training for wings

Fourteen State Troopers will trade their patrol cars for helicopters, according to Colonel D.B. Kelley, superintendent of the New Jersey State Police.

The troopers will be trained as pilots for the new rotary air wing of the state agency. They will begin their flight training Monday at Ronson Helicopters Inc., Trenton.

Col. Kelley said four helicopters will be purchased. The rotary wing will make New Jersey the first state in the nation to establish a regular statewide aerial traffic safety patrol.

Three of the new helicopters have maximum carrying capacities of three persons, and will normally be flown with a pilot and observer. The fourth helicopter is a high-speed jet with five-place capacity which can be converted to accommodate two inside litters with sufficient room for a doctor and medical supplies. The helicopter, a Fairchild FH 1100, has a cruising speed of 140 mph and will be able to reach any portion of the state from its base at Trenton within 30 minutes.

All four machines will be equipped with dual controls, police radio, camera mounts, floodlights, loudspeakers, sirens and litters. They will be capable of landing on any type of terrain, including rivers, lakes, swamps and snow.

The newly-formed Helicopter Patrol Bureau, said Col. Kelly, is designed to improve efficiency, availability and overall capability of police patrols in traffic safety and other related law enforcement functions.

Rutgers appointment

Robert H. White-Stevens, a plant physiologist and biochemist, has been appointed chairman of the Bureau of Conservation and Environmental Science at the Rutgers College of Agriculture and Environmental Science, New Brunswick.

FRIDAY DEADLINE
All items other than spot news should be in our office by noon on Friday.

Drew will award degrees to 335

Drew University, Madison, will award 245 undergraduate and 90 graduate degrees during its annual commencement ceremonies May 31.

The bachelor of arts will go to 245 graduates of Drew's College of Liberal Arts, and the institution's Theological School will graduate 59 with the Bachelor of Divinity degree.

Drew's Graduate School will present four master of arts degrees and 20 doctor of philosophy degrees. The degrees of master of sacred theology and master of religious education will each be presented to four students.

The main address during the 10:30 a.m. ceremonies on the lawn behind 130-year-old Mead Hall will be delivered by Dr. Louis T. Benezet, president of Claremont University Center, Claremont, California.

Reynard exhibit opens Sunday at Montclair

A retrospective exhibition of paintings, prints and drawings by the late Grant Reynard, who served as president of the Montclair Art Museum for more than ten years, will be presented at the museum from Sunday through June 22.

The 166 paintings and graphics on view here represent all the areas in which this widely traveled artist worked — Paris; St. Ives in England; the Western Plains.

SUMMER IS FOR STUDY

- Now is the time to plan for it.
- This summer, further your education at Upsala. Over 100 courses in liberal arts, science, education. Most classes in air-conditioned Puder Hall.
- Special offerings — Computer Programming, Drama Seminar-Workshop, College Preview (for high school juniors).
- Two daytime sessions: June 9 to July 18, July 21 to August 29. One evening session: June 9 to July 31.
- Use the coupon below... or telephone 266-7229... for a brochure, or a catalogue with application.

Please send: Brochure of course offerings
 Catalogue with application

Name _____
Address _____
City _____
State _____ Zip _____

Director of Special Sessions
UPSALA COLLEGE
East Orange, New Jersey 07019

FDU to hold graduation separately

Fairleigh Dickinson University, for the first time, will hold separate commencement exercises on its three New Jersey campuses throughout the day of Saturday, June 7. Dr. J. Osborn Fuller, president of the university, will confer the degrees at all the exercises. A total of more than 2500 baccalaureate and graduate degrees will be awarded.

First of the ceremonies will be held at Teaneck on the College Green at 9 a.m. In addition to the Teaneck campus baccalaureate degrees about 450 graduate students from all three campuses will be awarded master's degrees at these exercises, and 46 seniors of the School of Dentistry will receive the D.D.S. degree. United States Senator Wayne Morse will be the speaker.

Rutherford campus ceremonies will be held at 2 p.m. on the lawn in front of the Castle Building. The senior class at Rutherford has chosen Dr. William T. Kirscher, chairman of the psychology department, to present the message at these commencement exercises.

The Florham - Madison campus ceremonies will be held at 6 p.m. on the lawn in front of the library. Dr. Leonard Hochman of the campus psychology faculty will be the speaker.

Air-rail travel takes time too

In a report opposing the establishment of a fourth jetport for the New York region, the Regional Plan Association noted that with rail service averaging 60 m.p.h. with two intermediate stops, it would take 44 minutes to connect the proposed Solberg-Hunterdon site with New York City.

Estimated rail times to other suggested sites to Manhattan include Pine Island, 56 minutes; Allentown, Pa., 60 minutes; Stratford Shoals, 65 minutes; Calverton, 77 minutes. A new rail link from Kennedy International to Manhattan will take an estimated 16 to 20 minutes, the Regional Plan Association said.

French school opened for adults, teens, kids

The opening of the Summit French School at 13 Beechwood pl., Summit, has been announced by Bernard Biren. "There has long been a need for a French language

Opening planned by Vale School

Vale School of Real Estate and Insurance is opening a new branch at 734 Irvington Ave., Maplewood, according to an announcement made this week by David A. Kirsch, owner and president.

Kirsch, who is a former president of the Newark Real Estate Board, said classes will be held four evenings a week, Monday through Thursday, on a year-round basis.

Real estate and insurance brokers and attorneys will be instructors for courses dealing with real estate selling, appraisals, bail bonds, approved insurance and income tax. Louis N. Goldman, attorney, dean of the real estate division at Vale since 1946, heads the faculty, Kirsch said.

The president of the school said that more than 16,000 students have been graduated from Vale over the past 23 years.

Dr. Mize elected

The Bloomfield College chapter of the American Association of University Professors has elected Dr. George E. Mize, professor of English, as its president. He will serve during the next academic year succeeding Albert R. Tomlinson, associate professor of accounting.

Doctoral program added for NCE civil engineers

Newark College of Engineering has announced the addition of a new doctoral program in civil engineering to its graduate school curriculum, which presently offers the degree of doctor of engineering science in chemical, electrical and mechanical engineering, as well as the degree of engineer, and master's degrees in chemical, civil, electrical management and mechanical engineering.

Authorization for the new degree was granted by the New Jersey Board of Higher Education. NCE, which established its first doctoral program in 1960, has awarded a total of 19 doctorates to date, and will award up to six additionally at its June 5 commencement. About 200 master's degrees will also be granted. Graduate programs at the college receive substantial research support from NCE's privately financed affiliate, the Foundation for the Advancement of Graduate Study in Engineering, headed by Robert D. Lilley, president of the N.J. Bell Telephone Co. The foundation will expand its operations to support advanced research in the new doctoral program.

In commenting on NCE's authorization to grant the new degree, Dr. Frederick G. Lehman, chairman of civil engineering, stated that the

need for doctorates in civil engineering has been growing steadily as recent advances in science and technology have been applied to the increasingly complex problems that confront the civil engineer. "Although civil engineering is the oldest field of engineering," according to Lehman, "it is faced with many modern challenges in the highly industrialized state of New Jersey. Particular mention should be made of the civil engineer's role in solving urban and environmental problems."

BLOOMFIELD COLLEGE



15 miles from Times Square

DAY, EVENING
DAY, EVENING
SUMMER SESSIONS

ACCOUNTING • BIOLOGY • BUSINESS ADMINISTRATION • CHEMISTRY • ECONOMICS • ENGLISH • FRENCH • GERMAN HISTORY • MATHEMATICS • NURSING EDUCATION • PHILOSOPHY • PHYSICS POLITICAL SCIENCE • PSYCHOLOGY • RELIGION • SOCIOLOGY • SPANISH

CATALOG UPON REQUEST

Director of Admissions
BLOOMFIELD COLLEGE
Bloomfield, N. J. 07003

Springtime prolonged at gardens

STERLING FOREST, N.Y.—Springtime at the 125-acre Sterling Forest Gardens — now at peak bloom — will be prolonged due to a succession of cool nights.

According to garden officials the display of tulips, daffodils, hyacinths and other flowering bulbs is the best in the 10 seasons that Sterling Forest Gardens have been open.

Before the Gardens opened in 1960 Princess Beatrix of the Netherlands planted the first of a million and a half spring flowering bulbs. The site for Sterling Forest Gardens was chosen by two Dutch landscape architects who were commissioned to create a garden setting similar to the world famous Keukenhof at Lisse, in the heart of the bulb district of Holland.

In the intervening years many other features have been added. Colorful birds were introduced — many of which roam free throughout the grounds. Included are peacocks, flamingos, Asian demoiselles and African crown-crested cranes as well as swans, geese and ducks.

The gardens are open daily from 10 a.m. to sundown. Travel directions may be obtained by writing Sterling Forest Gardens, Box 608, Tuxedo, N.Y., 10987.

FOR PARENTS WHO WANT THE BEST FOR THEIR SONS...

Consider NEW YORK MILITARY ACADEMY in the scenic Hudson Highlands away from urban pressures. Boys: Grades 5-11. Excellent program in studies, sports, physical education, Cavalry, Band, Rifle, Swimming, Band & Merit Scholarships.

FOR A SUMMER WITH A PURPOSE

ALL AMERICA CAMP: all sports, professional coaching, top facilities. Approved study available. 4 and 8 week sessions. Every boy a player. NYMA CAVALRY CAMP: expert riding program with jumping, skills, mounted trips on miles of woodland trails. A horse for every boy. ACADEMIC SUMMER SESSION: Resident boys, Grades 5-11. Accredited courses for make-up, Remedial, Math and Lang. skills. Superior Faculty. Recreational.

WRITE OR CALL FOR CATALOGS, NYMA ADMISSIONS DEPT. 44 Campus Drive, Cornwall-on-Hudson, N. Y. 12520 (914) 534-3710

NEW JERSEY YMHA-YWHA CAMPS



MILFORD, PA. - LAKE COMO, PA. High Standard, Non-Profit (Register for 4 or 8 weeks). Fine facilities, land and water sports, Jewish Cultural Programs, meaningful objectives, directed by professional staff. Telephone: (201) 678-7070 888 Central Ave., E. Orange, N. J.

VALE School of Real Estate & Insurance

Offers Continuous Classes & Personalized Instruction

REAL ESTATE SALESMEN & BROKERS CLASSES, MONDAY JUNE 2, AT MAPLEWOOD CLASSROOM CAPACITY. RESERVE NOW	CLASSES Mon. thru Thurs. EVERY WEEK Year Choice Of Attendance 4 Sessions per wk. 3 Sessions per wk. 2 Sessions per wk.
---	--

Switchboard open Mon. thru Sat. 9 A.M. to 9 P.M. Call or write for Brochure Approved by N. J. Real Estate Commission

VALE SCHOOL OF REAL ESTATE & INSURANCE
734 Irvington Ave., MAPLEWOOD, N.J. 762-1110
N. J.'s Oldest & Largest Professional School of Real Estate & Insurance

FAR BROOK SCHOOL

Co-ed., Nursery through Jr. High
Far Brook seeks the individual of better-than average ability, through testing and visiting. Limited enrollment in some grades for September, 1969.

FAR BROOK, NOW IN ITS 20TH YEAR, BELIEVES:

- that from 0 to 17 years are critical in developing the capacity to think.
- that a school is a laboratory where the individual teaches himself through a process of discovery with pioneering teachers.
- that the Sciences and the Arts are ways of discovery with a common root, the imagination.
- that the fragmentation of subject matter defeats the development of mind.

- TRAVEL:
- Ski Trip, 2 weeks (required Junior High) January
 - Greek Trip (alternate years) Athens, Delphi, and the Islands, Spring vacation (5th grade up) (optional)

52 Great Hills Rd., Short Hills, N.J. 379-3442
N.A.I.S., N.J.A.I.S.
The International Schools Association
Belfast, Ireland, August, 1969
Winifred S. Moore, B.A., Walsley, Director

THE NEW JERSEY REGION OF THE UNITED SYNAGOGUE OF AMERICA INVITES REGISTRATION TO THE SOLOMON SCHECHTER DAY SCHOOL

AT CONGREGATION BETH SHALOM VAUXHALL ROAD, UNION, N.J.

The Solomon Schechter Day School of New Jersey is a co-educational elementary school, part of a network of such schools established by the Conservative Movement and chartered by its National Education Commission. The program integrates general studies with Hebrew language and literature, Jewish religious life and the democratic heritage.

STAFF: Licensed Hebrew teachers and state certified general studies teachers, dedicated to their calling. The Staff includes a general studies consultant, school psychologist and nurse.

FACILITIES: The School is housed in the new 14 room school building of Congregation Beth Shalom Union. It is a modern, attractive building with well appointed classrooms, a large auditorium, full kitchen facilities, and ample playground area.

ENROLLMENT: Kindergarten (4½ - 5½) Eligibility: Children who have reached their fourth birthday prior to April 1st. The school offers a K through 5th grade program with additional grades added each year.

FOR FURTHER INFORMATION CALL 686-6785
DR. ELYN I. KOSE, PRINCIPAL
Horace Bler, Chairman of the Board of Directors

28TH PINGRY SUMMER SESSION

CO-EDUCATIONAL
June 25 - August 6, 1969

ACADEMIC Preview or Review Grades 3-12 English, Mathematics History, Latin, Modern Languages	Day Camp Ages 5-14 Daily 10:30 to 3:45 Two Swims Daily Sports-Games-Crafts Shop-Art-Models Cook-outs-Tournaments	Trigonometry, U.S. History, 20th Century U.S. History
Reading Institute Grades 2-12 Remedial, Developmental Increase speed and comprehension 3- or 6-week course	Advance Credit Courses Grades 9-12 Biology, Chemistry Physics; Mod. European History Algebra 1, Algebra 2	Special Courses Grades 6-12 Penmanship, Spelling Great Books, Composition Computer Programming Typing, Study Techniques Painting, Sketching Red Cross Life Saving Urban Sociology Driver Training

Tennis Clinic: Beginners and Intermediates

THE PINGRY SCHOOL
215 North Avenue, Hillside, N.J.
Telephone: (201)-355-6990
TRANSPORTATION AVAILABLE

WHY BUY A MAVERICK...

WHEN MULTI CHEVROLET WILL SELL YOU A BRAND NEW 1969 CHEVY NOVA WITH AUTOMATIC TRANSMISSION

FOR JUST \$2099

CHEVROLET

Multi "The Multi-Value Chevy Dealer"

2277 MORRIS AVE. UNION-686-2800
Open Daily 11:00-9:00, Wed. 11:00-6:00, Sat. 11:00-4:30

N.J.'s NEWEST CHEVY DEALER

Army vet to speak Monday evening at Red Cross dinner

A 34-year-old Army warrant officer who has served in Germany, Korea, Italy and Vietnam will discuss the field experiences of soldiers in Vietnam at the Summit Area Chapter, American Red Cross, annual dinner Monday at 7:15 p.m., at the New Hampshire House in Summit.

Chief Warrant Officer James F. Hogan, a native of Jersey City, returned in December from a year's tour with the 25th Infantry Division in Vietnam. He served with the 3rd Squadron of the 4th Cavalry, which took part in several major battles. The "3/4 Cav," as his unit was known, was credited with having destroyed the VC forces which attacked Tan Son Nhut Air Base during the Tet offensive.

In charge of a supply section which supported troops in combat, Hogan was also responsible for maintenance of tanks and armored vehicles. For his performance, he was awarded the Bronze Star for meritorious achievement. Reservations may be made by calling Mrs. Anne Duca, chairman of the Springfield Branch Summit Area Chapter.

School newsletter ready for mailing

The first Union County Regional High School District newsletter is off the press and is scheduled to be mailed to every resident of the six constituent towns this week, according to Avery W. Ward, board president.

Said Ward: "Through this newsletter, we hope the residents of the communities in the district can be kept better informed about pupils, programs and problems of this school district. We believe that better communication will tend to develop better answers."

The four-page publication will include news about educational programs and innovations, items about pupils and personnel and reports about educational facilities. It is scheduled to be issued monthly during the school year.

3 from Springfield degree candidates

BRIDGEPORT, Conn.—Three Springfield, N.J., residents are among the 951 students who are candidates for graduation from the University of Bridgeport at commencement exercises to be held June 1.

The degree candidates are: Richard Cornfield of 27 N. Derby rd., BS, marketing; Mary Sayers of 835 Mountain ave., BS, dental hygiene, and Hope Whalen of 83 Denham rd., BS, dental hygiene.

The university also will confer honorary degrees on Julian Bond, civil rights leader, who will give the commencement address; Arthur Keating, president and founder of the Bridgeport Engineering Institute, and Hans P. Kraus, a specialist in rare books.



ROBERT E. BALL JR.
Robert Ball named to manager's post

Robert E. Ball Jr. of Mountainside has been named manager of scientific information systems in the newly-formed scientific and mathematical services department at Johnson & Johnson, it was announced by James F. Collins, assistant treasurer of Johnson & Johnson and director of the management services division, New Brunswick.

Since joining Johnson & Johnson in 1965, Ball has served as senior systems analyst, programming manager and most recently as manager of scientific applications. A native of Maplewood, Ball earned a BS degree in mathematics at Upsala College and has done graduate work at Stevens Institute of Technology. Mr. and Mrs. Ball, the former Joan H. Unterwald of Union and their two children live at 287 Indian Trail.

CITIZENSHIP IS A TWO-WAY STREET

The individual who takes no part in community activities, who fails to support community institutions, deprives himself as well as others of the benefits of community action. Support of civic and philanthropic activities and institutions provides the services and facilities which no individual can supply but which every citizen at some time may need.

WELCOME WAGON 276-5990

is such an organization, working for the benefit of all and deserving of the support of every citizen. Remember, citizenship is a two-way street.

Come & Get It!

BE FUSSY GO SUPER FINAST FIRST. BIG HOLIDAY AHEAD

FIRST O' THE FRESH FRUITS & VEGETABLES

ORANGES 10 for 49c
CALIFORNIA VALENCIA

GRAPEFRUIT 3 for 29c
INDIAN RIVER LARGE SIZE SEEDLESS

Tomatoes carton 29c
RED RIPE

Carrots FANCY 2 1 lb. cello bags 29c
CALIFORNIA

GARDEN SAVINGS	
5-10-5 Fertilizer	50 lb. bag \$1.49
10-6-4 Fertilizer	50 lb. bag \$1.89
4 FESCUE Grass Seed	3 lb. bag \$1.98
ALL BLUE Grass Seed	3 lb. bag \$2.69

Where Avail. - While Supplies Last



ONE PRICE ONLY - ONE GRADE ONLY

BEEF ROAST

BONELESS Bottom Round, Rump or Top Sirloin YOUR CHOICE

ONE PRICE ONLY lb. **95c**



CALIF. CHUCK BONE IN **POT ROAST** lb. **75c**

BONELESS BRISKET FRONT CUT lb. **59c**
Str. Cut lb. 89c

CORNED BEEF lb. **59c**
BREASTS w/ RIBS, THIGHS or LIVERS

CHICKEN PARTS ONE PRICE ONLY lb. **59c**

BACON & LIVER

Cloverdale SLICED BACON lb. 69c
Finast Bacon SLICED lb. 75c
Colonial SLICED BACON lb. 77c
Swift's PREMIUM SLICED BACON lb. 83c

BEEF LIVER SLICED IN FULL VIEW PKG. lb. 39c

SEAFOOD SAVINGS

SKINLESS COD FILLET ONE PRICE ONLY lb. **55c**
or CENTER CUT COD STEAKS FRESH DELICIOUS

FANCY SWORDFISH STEAKS CENTER CUT lb. 89c
HEAT & SERVE FISH CAKES lb. 49c
HEAT & SERVE FISH STICKS lb. 69c

Smoked Butt Boneless Pork lb. 79c
Sliced Bologna Finast 3 6 oz. pkgs. 89c
Cold Cuts Finast - Salami 6 oz. or P & P 3 pkgs. 89c

DELI DEPT. SPECIALS

BOILED HAM lb. **99c**

TURKEY ROLL DARK MEAT lb. 95c
CORNED BEEF DELICIOUSLY COOKED 1/2 lb. 93c
AMERICAN CHEESE PAST. PROC. lb. 73c
SHRIMP SALAD CHOCK FULL OF SHRIMP 1/2 lb. 65c

- FOR THAT BACK YARD PICNIC
- Finast Franks All Meat or All Beef lb. 73c
 - Colonial Franks All Meat or All Beef lb. 73c
 - California Steak USDA Choice Chuck Bone In lb. 79c
 - Chicken Cutlets Boneless Breasts lb. \$1.19
 - Ground Chuck USDA Choice lb. 73c
 - Swift's Sausage Brown & Serve - Links & Patties 8 oz. pkg. 63c
 - Skinless Franks Big Value 1 1/2 lb. pkg. 95c
 - Beef Burgers Rancher's Pride 10 Individual Servings 1 1/4 lb. pkg. 89c
 - Fillet Steak USDA Choice - Boneless Chuck lb. 95c

FROZEN FOOD SPECIALS

BEEF PATTIES FREEZER-QUEEN 2 lb. pkg. **99c**

RICHMOND LEMONADE 10 6 oz. cans **97c**

ORANGE JUICE RICHMOND 5 6 oz. cans **89c**

DAIRY DEPT. SPECIALS

YOGURT-A-RAMA 7 NUTRITIOUS VARIETIES 2 1/2 pts. **29c**

BAKERY DEPT. SPECIALS

APPLE PIE FINAST 22 oz. pkg. **49c**

HEALTH & BEAUTY AIDS

HAIR SPRAY JUST WONDERFUL REG. or SUPER 13 oz. can **59c**

THE WHOLE EGG MAYONNAISE

HELLMANN'S SAVE CASH qt. jar **59c**

FINAST - 4 REFRESHING FLAVORS

JUICE DRINKS 1 qt. 14 oz. can **18c**

WITH PORK or WITH TOMATO SAUCE

HEINZ BEANS 1 lb. can **10c**

AMERICA'S FAVORITE - For Indoor or Outdoor Eating

HEINZ KETCHUP 14 oz. bot. **19c**

GOOD TO THE LAST DROP

MAXWELL HOUSE COFFEE

ALL GRINDS 1 lb. can **59c**

EXCLUSIVE OFFER!

Rogers "Spring Wheat" Stainless Tableware 4-Pc. Place Setting

- TEASPOON
- DINNER FORK
- SALAD FORK
- DINNER KNIFE

Only **99c**

Build a complete set of Stainless Tableware. Completing units on sale at all times for 99c. Start your set today.

A product of International Silver Co.

SOLID - IN - OIL

STAR-KIST WHITE TUNA 3 7 oz. cans **89c**

FINAST HARDWOOD

Briquets CHARCOAL 20 lb. bag **1.19**

GLEN PARK

Apple Sauce 15 oz. jar **17c**

LAUNDRY

Ajax Detergent 3 lb. 1 oz. pkg. **65c**

FINAST FLUID

Charcoal Lighter quart can **25c**

SAVE HARD CASH

O & C Potato Sticks 3 7 oz. cans **57c**

FINAST DILL

Kosher Pickles 1 qt. 1 pt. **57c**



JOIN THE PRICE-MINDERS AND SAVE HARD CASH!

730 MORRIS TURNPIKE SPRINGFIELD

THIS COUPON WORTH **20c**

Towards purchase of 10 oz. jar of **SAVARIN INSTANT**

ADULTS ONLY - LIMIT 1 PER FAMILY GOOD AT SUPER FINAST

GOOD THRU MAY 24th

THIS COUPON WORTH **30c**

Towards purchase of 3 pkgs. of 2 rolls

KLEENEX TOWELS

ADULTS ONLY - LIMIT 1 PER FAMILY GOOD AT SUPER FINAST

GOOD THRU MAY 24th

THIS COUPON WORTH **7c**

Towards purchase of a 2 roll pkg.

SCOTT TOWELS

ADULTS ONLY - LIMIT 1 PER FAMILY GOOD AT SUPER FINAST

GOOD THRU MAY 24th

THIS COUPON WORTH **10c**

Towards purchase of 3 lb. 2 oz. pkg. of

COLDWATER SURF

ADULTS ONLY - LIMIT 1 PER FAMILY GOOD AT SUPER FINAST

GOOD THRU MAY 24th

Religious News

TEMPLE SHAREY SHALOM
AN AFFILIATE OF THE UNION OF AMERICAN HEBREW CONGREGATIONS
50 SPRINGFIELD AVE. & SHUNPIK RD., SPRINGFIELD
RABBI ISRAEL S. DRESNER
CANTOR IRVING KRAMERMAN
Robin Melamed, daughter of Mr. and Mrs. Lee Melamed of Springfield, was called to the Torah as the Bat Mitzvah at the Sabbath morning service last Saturday.
Tomorrow - 10 a.m., Shavuot morning services, Students of the 10th grade of the Religious School will be confirmed, Yiskor will conclude the service, 8:30 p.m., Lail Shabbat Shavuot service, Rabbi Dresner will preach a sermon.
Saturday - 10:30 a.m., Sabbath morning service, Rabbi Dresner will preach a sermon, Monday - 8:30 p.m., congregational meeting.

MOUNTAINSIDE CHAPEL
HIGHWAY 22, MOUNTAINSIDE
ROBERT B. MIGNARD, PASTOR
Sunday - 9:45 a.m., Sunday School for everyone (nursery), 11 a.m., morning worship (nursery), 6 p.m., youth groups, 7 p.m., evening worship.
Monday - 1:30 p.m., Cottage Prayer Group, 7 p.m., Pioneer Girls.
Tuesday - 7 p.m., HI-B.A.
Wednesday - 10 a.m., Ladies' Aid Society, 8 p.m., prayer and Bible study.

FIRST PRESBYTERIAN CHURCH
MORRIS AVENUE AT CHURCH MALL
SPRINGFIELD
MINISTERS: REV. DR. BRUCE W. EVANS, REV. JOSEPH T. HOURANI
Today - 7:15 p.m., Girls' Choir rehearsal, 8 p.m., Senior Choir rehearsal.
Friday - 7 p.m., Indian Guide program, 7:30 p.m., Men's Bowling League dinner at Wally's Restaurant, Watchung.
Saturday - 5:30 to 7:30 p.m., spaghetti dinner sponsored by Westminster Fellowship.
Sunday - 9:30 a.m., Church School, Classes for all on a graded basis for children and young people between the ages of 3 and 14 are taught in the Parish House, Kinderkirk for toddlers ages 1 and 2 held on the second floor of the Chapel, 9:30 and 11 a.m., Pentecost Communion services, The confirmation class and adult new members will be received into church membership at the 11 o'clock service, The Rev. Dr. Bruce Evans will preach the communion meditation, Child care for pre-school children provided on the second floor of the Chapel.
Monday - 3:15 p.m., Brownies, 7 p.m., Girl Scouts.
Tuesday - 7:30 p.m., meeting of Elizabeth Presbytery at Oak Tree Presbyterian Church, Edison; 7:45 p.m., Cub Pack 70 meeting.
Wednesday - 8 p.m., junior high department teachers' preview.

HOLY CROSS LUTHERAN CHURCH
(THE CHURCH OF THE RADIO "LUTHERAN HOUR" AND TV'S "THIS IS THE LIFE")
639 MOUNTAIN AVE., SPRINGFIELD
THE REV. K. J. STUMPF, PASTOR
Today - 8 p.m., choir.
Sunday - 8:30 a.m., worship, 9:30 a.m., Sunday School and Bible classes, 10:45 a.m., confirmation and Holy Communion.
Monday - 9:30 a.m., to 2:30 p.m., circle work day.
Wednesday - 1:15 p.m., women's Bible class.



Church Chuckles by CARTWRIGHT

WHEN YOU PLAN A
BRIDAL or BABY SHOWER
SEE US FIRST!
GRADUATION CARDS & GIFTS
GRUMBACHER'S ART SUPPLIES
Gifts & Card Shop
CAROL LANE
Echo Plaza Shopping Center
Springfield, 379-3819
Open Thurs. & Fri. to 9

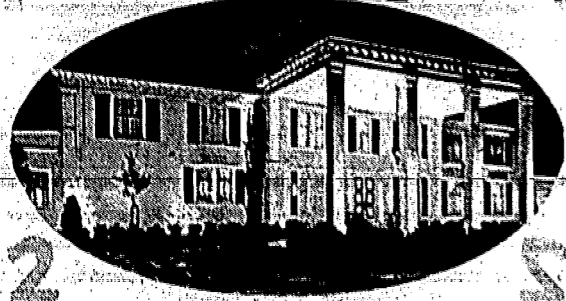

DID YOU KNOW?...
Florham Park Country Club is not "a Private Club". Its fine catering facilities are open to the public, business and industry, social and religious organizations... for any of their parties and official functions throughout the year.
Consider The Club for your next social or business function and be assured that your party will enjoy privacy, a "home-hospitality" atmosphere, along with the prestige and decor befitting the event. The food and drink are superb... service is with a personal touch and executed with finesse.
CALL MR. WILLIAM FOWLER at 377-7100 TO DISCUSS YOUR PLANS.

Florham Park Country Club
236 RIDGEDALE AVE., FLORHAM PARK, N.J. 377-7100
A DIVISION OF INTERNATIONAL MODULAR CONCEPTS, INC.

TEMPLE BETH AHM
AN AFFILIATE OF THE UNITED SYNAGOGUE OF AMERICA
BALTSUROL WAY, SPRINGFIELD
RABBI REUBEN R. LEVINE
CANTOR ISRAEL J. BARZAK
Today - 8:30 p.m., Shavuot services, Friday - 10 a.m., Shavuot services, 8:45 p.m., Installation of trustees.
Saturday - 10 a.m., Shavuot services, 8 p.m., confirmation service.
Sunday - 9:30 a.m., Men's Club breakfast, Monday - Sisterhood donor dinner at Short Hills Caterers.
Jonathan Zurkoff, son of Mr. and Mrs. Bernard Zurkoff, was called to the Torah as a Bat Mitzvah on Sunday.

EVANGEL BAPTIST CHURCH
242 SHUNPIKE RD., SPRINGFIELD
Today - 7:30 p.m., choir rehearsal with Phil Jenkins.
Friday - 6:30 p.m., missionary conference banquet, Dr. Peter Letchford will be the speaker, and special music will be supplied by a girls' trio, the Heavenly Echoes, and a trumpet trio from Brookdale Baptist Church.
Sunday - 9:45 a.m., open session in the Sunday School, The Rev. Paul Bubar, Word of Life Fellowship, will speak to the young people and adults, and the Rev. and Mrs. Ronald Robinson, Child Evangelism, will speak to the children, 11 a.m., morning worship, Dr. Harold Lindsell, editor of Christianity Today, will be the special speaker, Junior Church will be conducted at the same hour, 6:45 p.m., evening service.
Monday - 7 p.m., visitation program, Wednesday - 7:45 p.m., prayer meeting.

SPRINGFIELD EMANUEL METHODIST
MAIN STREET AT ACADEMY GREEN
SPRINGFIELD
JAMES DEWART, PASTOR
Today - 4 p.m., Wesley Choir rehearsal, 8 p.m., conversation group at the home of Mr. and Mrs. William Rossette, 18 Henshaw ave., Springfield.
Friday - 7:30 p.m., Church Bowling League banquet, 8 p.m., Busy Fingers of the Wesleyan Service Guild at home of Mrs. Peg Young, 47 Clinton ave., Springfield.
Sunday - Pentecost, 9:30 a.m., divine worship, Trinity Chapel, Sermon: "God's Avant-Garde," Text, Acts 2, 9:30 a.m., Church School for all ages; nursery through sixth grades in the Wesley House, 9:30 a.m., German language service; sermon: "The Evidence of the Resurrection," Text, Genesis 3:15, Emanuel Schwing, local preacher, will conduct the service, 10:30 a.m., coffee and conversation in the Mundy Room, 11 a.m., church nursery, 11 a.m., divine worship, Sermon: "God's Avant-Garde," Text, Acts 2, 7 p.m., Senior High Youth.
Tuesday - 8 p.m., Women's Mission Circle.

COMMUNITY PRESBYTERIAN CHURCH
MEETING HOUSE LANE, MOUNTAINSIDE
MINISTER: REV. ELMER A. TALCOTT, JR.
MINISTER TO YOUTH: WILLIAM CULTON
Today - 9:30 a.m., intercessory prayers, 10 a.m., Christmas workshop.
Friday - 7 p.m., Junior High Fellowship, Saturday - 7 p.m., Couples Club, "Caribbean Cruise."
Sunday - 9:30 a.m., Church School, adult classes, grades 5-8, 11 a.m., morning worship; Church School, grades 1-4, kindergarten, nursery, Cradle Roll, 2 p.m., softball with Senior High, 7 p.m., Senior High Fellowship.
Tuesday - 1 p.m., dialogue with mothers, Wednesday - 7 p.m., Chapel Choir rehearsal, 8 p.m., Chancel Choir rehearsal.

ST. JAMES
S. SPRINGFIELD AVE., SPRINGFIELD
MSGR. FRANCIS X. COYLE, PASTOR
REV. EDWARD OEHLENGER
REV. ROCCO L. CONSTANTINO,
REV. PAUL J. KOCH,
ASSISTANT PASTORS
Saturday - Confessions from 4 to 5:30 and from 7:30 to 9 p.m.
Sunday - Masses at 7, 8:15, 9:30 and 10:45 a.m., noon and 5 p.m.,
Daily Masses at 7 and 8 a.m.,
Confessions Monday after Novena devotions, Baptisms at 2 p.m., Arrangements must be made in advance.
ANTIOCH BAPTIST CHURCH
S. SPRINGFIELD AVE., SPRINGFIELD
REV. CLARENCE ALSTON, PASTOR
Today - 8 a.m., Gospel Chorus rehearsal, Saturday - 1 p.m., Church school choir rehearsal.
Sunday - 9:30 a.m., Sunday school, 11 a.m., worship service, 5:30 p.m., Baptist Youth Fellowship, 7 p.m., Church School teachers meeting, 8 p.m., mid-week service.

Charge for pictures
There is a charge of \$3 for wedding and engagement pictures. There is no charge for the announcement, whether with or without a picture. Persons submitting wedding or engagement pictures may enclose the \$3 payment or include a note asking that they be billed.

Your Want Ad Is Easy To Place... Just Phone 686-7700
Ask for 'Ad Taker' and she will help you with a Result-Getter Want Ad.



MRS. CHARLES M. ADLER

Wedding Sunday of Miss Lubarsky, Charles M. Adler

Miss Paula Lubarsky, daughter of Mr. and Mrs. Samuel Lubarsky of 10 Twin Oaks oval, Springfield, was married on Sunday to Charles M. Adler of West End, son of Mr. and Mrs. William Kochansky of East Orange and the late Manuel Adler, Rabbi David Freedman officiated at the Chanticleer, Millburn, where a reception followed.
Mrs. Gilda Kass of Bayside, N.Y., was matron of honor for her sister, Mrs. Erwin Schnitzer of Roselle Park was the bridesmaid.
Melvyn Parnes of Clark was best man, Ushers were Lawrence Belford of Clark, Ira Tiplitz of Elizabeth, Gordon Oppenheimer of Rego Park, N.Y., and Allan Tepper of Brooklyn.
Fran and Jane Maren, both of Morristown, were junior bridesmaids.
Mrs. Adler is an alumna of Jonathan Dayton Regional High School and Wood Secretarial School. She will graduate next month from Union College. Her husband is a graduate of Newark South Side High School and Rutgers College of Pharmacy. He is a pharmacist and a member of Alpha Zeta Omega professional fraternity.
They will make their home in West End, following a honeymoon in Hawaii.

OUR LADY OF LOURDES
300 CENTRAL AVE., MOUNTAINSIDE
REV. GERARD J. MCGARRY, PASTOR
REV. GERARD B. WHELAN,
REV. RAYMOND D. UMACI,
ASSISTANT PASTORS
Sunday - Masses at 7, 8, 9:15, 10:30 a.m., and 12 noon.
Weekdays - Masses at 7 and 8 a.m.; First Friday 7, 8, 11:30 a.m.,
Miraculous Medal Novena and Mass - Monday at 8 p.m.,
Benedictions during the school year on Fridays at 2:30 p.m.,
Baptisms on Sunday at 2 p.m., by appointment.
Confessions - Every Saturday and eves of Holy Days and First Fridays, from 5 to 5:30 and from 7:30 to 9 p.m.



PERMANENT DISPLAY - Alan Kamp (left), president of Somerset Wood Products in Springfield, attends opening of a permanent door and window exhibit at the Architectural Materials Center in New York City which his firm is co-sponsoring with the manufacturer, Caradco division of Scovill, and several New York-New Jersey-Connecticut-area distributors. With him are E.E. Ambrose (center) and John Mousko, eastern regional sales manager and district manager of Caradco.

ORT 'honor roll' members to attend luncheon in N.Y.

"Honor Roll" members of the Springfield Chapter of Women's American ORT (Organization for Rehabilitation through training) and their guests will attend the North Central Jersey Region's annual "Honor Roll" luncheon on Tuesday, June 3, at 11:30 a.m. at the Conrad Hilton Hotel in New York. Comedian Irwin C. Watson will be featured.
Region officers and chapter presidents will be formally presented. A trophy will be awarded to the chapter attaining the highest percentage of "Honor Roll" membership.
The invocation will be delivered by Mrs. Cerf Berkley of Allentown, Pa., formerly of Morristown, the national publicity chairman and immediate past-president of the North Central Jersey Region. Mrs. Albert Gross of Somerset is president of the North Central Jersey Region.
Representatives of the Springfield Chapter will include: Mrs. Stanley Bell, president; Mrs. Rudy Feuerstein, president-elect; Mrs. Seymour Stein, "Honor Roll" vice-president; Mrs. Bertram Cooperman, Mrs. Phillip Goldhammer, Mrs. Irma Gelfand, Mrs. Sanford Lieb, Mrs. Bernard Kotler, Mrs. Leon Silver, Mrs. Leonard Semel, Mrs. Jack Friedman, Mrs. Robert Shaller, Mrs. Jack Stelman, Mrs. Jerry Szanger, Mrs. Nathan Turin, Mrs. Manny Weiss.

Board plans made for annual dinner

The Foothill Club of Mountainside will hold its last board meeting of the 1968-1969, season at the home of Mrs. William Ayers, 1363 Birch Hill rd., today at noon. Plans are in the offing for the annual board dinner dance which will be held at the Somerville Inn in Somerville on Saturday, June 14, at 8 p.m. Mrs. Robert Van Buskirk will be in charge of arrangements for the evening.
The Foothill Club recently donated \$50 to the Little League of Mountainside. The organization will give a total of \$950 to charity this year. The remainder of the donations and the recipients will be announced at the June monthly meeting.

Stork Club

Mr. and Mrs. Seymour Kahn of 14 Eton pl., Springfield, became the parents of a son, Gregg Stephen, May 9 at Overlook Hospital, Summit. They have an older son, Eric G. Mrs. Kahn is the former Regina B. Sonowski.
Mr. and Mrs. Donald J. Lusardi of 414 Rolling Rock rd., Springfield, became the parents of a son, John Anthony, May 10 at the Hospital Center at Orange. They have three other children, Debbie, Don and Mary. Mrs. Lusardi is the former Frances Anderson of Irvington.
Mr. and Mrs. Louis Winarsky of 299 Short Hills ave., Springfield, became the parents of a son, Mark Nathan, May 8 at St. Barnabas Medical Center, Livingston. Mrs. Winarsky is the former Bernice Kurman of Newark.

Chapter of DAR to hear talk on history of dolls

The Church and Cannon Chapter Daughters of the American Revolution will meet Tuesday afternoon at The Cannon Ball House, Springfield.
The speaker for this meeting will be Mrs. Howard Thompson, with comments on the history of dolls. Reports of those who attended the 78th Continental Congress in Washington, D.C., during the week of April 13 to 18 will be heard.



MRS. ANDREW A. DITRI

Miss Nobile wed to Andrew A. Ditri, Springfield resident

Miss Joanna Angela Nobile, daughter of Mr. and Mrs. Jack Nobile of Newark, became the bride Sunday of Andrew A. Ditri, son of Mr. and Mrs. Andrew Ditri of 28 Gal ct., Springfield. The Rev. Francis N. Di Giorgio officiated at Our Lady of Mt. Carmel Church, Newark. A reception followed at Clinton Manor, Union.
Jacqueline Nobile was maid of honor for her sister. Bridesmaids were Camille Pecorara, Judy Ferrara and Linda Carter, all of Newark, and Maria Ditri, sister of the groom. Judy Ferraro of Scotch Plains was flower girl.
Ronald Faiella of Newark was the best man, Ushers were Steve Knox and Ralph Mortelitto, both of Newark; Ralph Verdt of Carteret and Philip Nobile, brother of the bride. Frankie Tomasino of Newark was ring bearer.
Both Mr. and Mrs. Ditri are graduates of East Side High School, Newark. She is employed as a legal secretary. He is a clerk and timekeeper in Port Newark.
Following a honeymoon in Las Vegas and California, they will reside in Belleville.

Temple Sisterhood will sponsor dinner

The Sisterhood of Temple Beth Ahm, Springfield, will hold its 13th annual donor dinner, in celebration of its "Bat Mitzvah" year, on Monday at 7 p.m. at the Short Hills Caterer. Co-chairmen of this event are Mrs. Lee Lichter and Mrs. Stuart Wittenberg.
The Sisterhood's "Woman of the Year" award will be given to a member who has worked "above and beyond the rest of the organization." Special donor awards will also be given to members.
Mrs. Benjamin Wildman, entertainment chairman, announced that Mac Robbins, comedian, will perform. Other committee heads for the evening are: Mrs. Milton Wildman, decorations; Mrs. Sam Piller, door prizes; Mrs. Lawrence Goodman, Mrs. Rudolf Bamberger and Mrs. Richard Kaveberg, reservations; Mrs. Jack Goldberg, donor credits; and Mrs. Jules Wasserman, publicity.

Rosary-Altar group slates installation

On Monday evening, June 2, the Rosary-Altar Society of Our Lady of Lourdes Church, Mountainside, will hold its installation dinner at Welland's Steak House, Rt. 22, Mountainside. Mass will be celebrated at 6:30, and the dinner will follow at 7:30.
The new officers to be installed are: Mrs. Harold Nelson, president; Mrs. George Welch, vice-president; Mrs. Frank Torma, treasurer; Mrs. W. Cullen, corresponding secretary; Mrs. Robert Kortenhaus, recording secretary. Tickets may be obtained by calling Mrs. Alice Schmidt at 232-1537 or Mrs. Annette Wisbow at 233-3993.

FRIDAY DEADLINE
All items other than spot news should be in our office by noon on Friday.

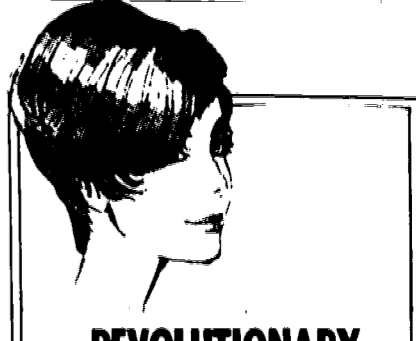

REVOLUTIONARY NEW FROSTING METHOD!
Takes 2 to 2 1/2 hours including set and comb out. Color of choice guaranteed.
TUES. AND WED. \$1850
THUR. FRI. SAT. \$3000

THE GOLDEN COIFFURE
165 MOUNTAIN AVE.
SPRINGFIELD 379-7949

FOR QUALITY and VALUE
CHARMS DIAMONDS WATCHES RING SETS WESLEY Jewelers
173 Mountain Ave. • Springfield

MEMBER **DISCOVER GIANTS. The WONDERFUL WORLD OF TRAVEL**
DOMESTIC • INTERNATIONAL
Springfield Travel Service
NEVER A SERVICE CHARGE
DR 9-6767
250 Mountain Ave., Springfield, N.J.

BIBLE QUIZ
BY MILT HAMMER
Complete the sentences by inserting the missing numbers.
1. And he was in the wilderness—days, tempted by Satan.
2. The king said, "Divide the living child in—, and give—to—, and—to—the other."
3. When the soldiers had crucified Jesus they took his garments and made—parts,—for each soldier.
4. Jacob served—years for Rachel, and they seemed to him but a few days because of his love he had for her.
ANSWERS (RSV)
1. Forty (Mark 1:13)
2. Two half, one half, (1 Kings 3:25)
3. Four, one (Gen. 29:20)
4. Seven (Gen. 29:20)

BABY, IT'S COLD INSIDE
Bring each and every garment to us, for summer storage.
Our cold storage vaults protect every garment, against heat, humidity, and moths.
For the finest care and cleaning...
ECHO CLEANERS
ECHO SHOPPING PLAZA • SPRINGFIELD
AT MOUNTAIN AVE. AND RT. 22
379-4499
OPEN 8:00 to 6:00 DAILY MON. THRU SAT.

Harvey Andrews
THIS WEEK AND UNTIL JUNE 15th THERE IS A TEN PERCENT DISCOUNT IN ADDITION TO OUR NORMAL LOW PRICES. THIS INCLUDES OUR NEW SHOES AND SANDALS AND ALL OUR HANDBAGS.
771 MOUNTAIN AVE
SPRINGFIELD DR9-4100

TO PUBLICITY CHAIRMEN:
Would you like some help in preparing newspaper releases? Write to this newspaper and ask for our "Tips on Submitting News Releases."
Anthony's
IMPORTED GIFTS OF DISTINCTION
COME IN AND BROWSE
Tues. - Sat., 10-6; Thurs., 10-9
277 Main St. Millburn

Y.M.C.A.
WISE PARENTS CHOOSE Y'S DAY CAMPS!
Long tedious days with nothing to do can make vacation a torture for youngsters and parents. The Summit Area Y can solve this problem with its two excellent day camps!
CAMP CANNUNDUS for Boys CAMP TRIANGLE for Girls
(Entering grades 2-7)
Under experienced leadership, boys and girls can enjoy a complete camp program including outdoor life at the camps in the beautiful woodlands of the Watchung Reservation, instructional and recreational swimming at the YMCA pool, field trips, cookouts, overnights, crafts, nature study, and skills training.
Camps Operate Monday thru Friday from 8:30 AM until 4:15 PM (children are bused to and from the camps), in two week periods from Monday, June 30 thru Friday, August 22.
REGISTER NOW!
67 Maple Street, Summit, N.J. 273-3330

Amusement News

The Theatre Seen

THE THEATRE SEEN
MAN OF LA MANCHA
By ROBERT LYONS

Man of La Mancha is set in a Seville dungeon where Don Quixote acts out his life, his quest, by cajoling the prisoners to play the characters of his story. We are grounded simultaneously in reality and fantasy as the prisoners "escape" by playing other people.

The play takes to the countryside and taverns of La Mancha. It cavorts and drips with life.

The score is rhythmic and bursting with passion. "The Quest" (The Impossible Dream) is the best known, and several others, "Dulcinea," "I'm Only Thinking Of Him," "Colden Helmet of Mambrino," and "Man of La Mancha" lead the 19 songs.

Robert Wright is a rangy, affectionately sincere Quixote. Joey Faye is a charmingly comic and faithful Sancho. When Mr. Faye sings "I Really Like Him" he is winning. Bernice Massi gives Aldonza an unctuous earthiness. Ray Middleton and Robert Rounseville are first rate singing actors. Donald Oenslager's setting plunges us into the lower recesses of the prison along with the ragamuffin inmates.

For me, the largest credit goes to director Albert Marre. His imagination and strength were felt here throughout the evening.

The quest is carried on (without intermission) at the Martin Beck on West 45th St.



PAUL ANKA—Singer, writer, director and producer opened yesterday at Larry Dixon's Flagship, supper club in Union, with his revue, Anka, 28, who started in show business at the age of 15, was an overnight success with records. He recently completed an engagement at the Copacabana and will remain at the Flagship until this Sunday.

Signed for picture

HOLLYWOOD—Charles Lang, Academy Award-winning cinematographer, has been signed to photograph "A Walk in the Spring Rain," the Sterling Silliphant-Guy Green production for Columbia Pictures, starring Anthony Quinn and Ingrid Bergman.

Wayne, Brando on Castle screen

"Hellfighters," starring John Wayne, Bruce Cabot, Jay C. Flippen, Jim Hutton, Katharine Ross and Vera Miles, is the current attraction on screen at the Mayfair Theater in Hillside, with "The Night of the Following Day" as an associate feature.

"Hellfighters," which was photographed in color and directed by Andrew V. McLaglen, is about men who live dangerously.

"The Night of the Following Day," which has Marlon Brando, Pamela Franklin, Richard Boone, Jess Hahn and Rita Moreno in leading roles, concerns strange kidnapers who capture an American girl in France. Hubert Cornfield directed the picture, which was filmed in color.

Art Theater opens with 'Faces,' 'Zita'

John Cassavetes' "Faces," opened yesterday at the Art Theater, Irvington Center, with "Zita," starring Joanna Shimkus in Technicolor, as an associate feature.

"Faces," which looks into the private lives of an unhappy couple, stars John Marley, Gene Rowlands, Lynn Carlin and Fred Draper.

'Stolen Kisses' film is feature at Union

The Union Theater in Union Center opened yesterday with "Stolen Kisses," an adult French film about a young man who gets an army discharge as mentally unstable, and attempts to rehabilitate himself by becoming a bungling detective.

Francis Truffaut directed the color film, and the cast is headed by Delphine Seyrig, Claude Jade and Michael Lonsdale.

Hepburn; O'Toole continue Millburn run

"The Lion in Winter," starring Oscar winner Katharine Hepburn, and Oscar-nominee, Peter O'Toole, continues on screen at the Millburn Cinema, Millburn.

The picture, which also was nominated for a Best Picture Award, was filmed in wide screen and color.

USED CARS DON'T DIE... they just trade away. Sell yours with a low-cost Want Ad. Call 686-7700.

Theater Time Clock

All times listed are furnished by the theaters.

ART (Irv.)—ZITA, Thur., Mon., Tues., 7, 10:45; Fri., Sat., 9:10; Sun., 4:25, 8:15; FACES, Thur., Mon., Tues., 8:35; Fri., Sat., 7, 10:45; Sun., 2, 6, 9:45.

CASTLE (Irv.)—CHARLY, Thur., Fri., Mon., Tues., 7:40, 10; Sat., 1, 3:15, 7:30, 9:50; Sun., 1, 3:15, 5:30, 7:45, 10.

CRANFORD — STAR, Thur., Fri., Mon., Tues., 7, 9:50; Sat., 1:45, 4:40, 7:25, 10; Sun., 1:05, 3:45, 6:25, 9; featurette, Thur., Fri., Mon., Tues., 1:45, 9:40; Sat., 1:30, 4:25.

MILLBURN CINEMA (Millburn)—THE LION IN WINTER, matinees, Wed., Sat., Sun., 2; evenings, Monday

Station Breaks

By MILT HAMMER

TURNTABLE TREATS (good listening) PRESENTING EDU LOBO, All ten numbers included on this LP album of many moods was recorded in Brazil, and written by this young performer of Latin America. The tunes include: "Upa Negrinho" (Up, Little Black Child), "Jogo De Roda" (Ring-Around-The-Rosy), "Corrida De Jangada" (Raft Race), "Pra Voce Que Chora" (For You Who Are Weeping), "Sinhere" (Exclamation of Joy), "Foneteo" (Strumming), "Canto Triste" (Song of Lament), "Chorinho De Magoa" (Wall of Grief), "Catarina E Mariana" (Catherine and Mary Anne) and "Reza" (Prayer). PHILIPS RECORDS. Also on the PHILIPS label, the Original Motion Picture Sound Track music from SHALAKO - the British western featuring a star-studded cast headed by Sean Connery and the delectable Brigitte Bardot; a story of drama, romance, emotion and high adventure.

CLICK by Click Horning. Feature are eleven of Click's originals which include: "I Never Said She Was," "Many Times Jimbo," "My Precious," "Tracy Hannah," "My Pet," "I Theme Too," "I Find It For Yourself," "For Judith," "Girl On My Mind," "To Paris" (Handle With Care) and "See That My Children Got Warm Clothes." (ABC RECORDS). TRICYCLE: when a group of four young men get together to play and sing - it's hardly an event. But when The Tricycle do-it Listen to them do - "Mr. Henry's Lollipop Shop," "Lemonade Parade," "54321 Here I Come," "Mary Had A Little Man," "Timon Says," "Yumberry Park," "Good Time Music," "It's A Game," "Yellow Brick Rainbow" and "Poor Old Mr. Jensen." (ABC RECORDS).

An excellent vocal single on the COLUMBIA label, features New Jerseyite Robert Di Leo discing "Just Can't Help Believin'" and "Mind Excursion." Bob was born in Bound Brook, and a graduate of Bound Brook High School. Locally he has appeared at the Flagship, Forgiore's, Danny Williams Continental, Raphael's Supper Club, and the college campuses of Seton Hall and Newark State Universities.

To film new novel

HOLLYWOOD—Irving Wallace's forthcoming novel, "7 Minutes," has been acquired for production by 20th Century-Fox, with director Richard Fleischer to make his debut as a producer on the new property. It was announced by Richard D. Zanuck, executive vice president in charge of worldwide production.

'Charly' drama on Castle screen

"Charly," starring Academy award winner, Cliff Robertson, is the present screen attraction at the Castle Theater, Irvington Center.

The film drama, photographed in color, and directed by Ralph Nelson, tells a story of a mentally retarded man, who is given a brain operation, who becomes so scientifically advanced to be a near genius.

The picture has a surprise ending. Starring with Robertson are Claire Bloom, Ron Janney and Lilia Skala.

'Otley' comedy film arrives at Ormont

"Otley," an unusual secret-agent comedy, about a hapless non-hero in London, who tumbles into a deadly game and can't find his way out, opened yesterday at the Ormont Theater, East Orange.

Tom Courtenay, Romy Schneider, Alan Badel and James Villiers have stellar roles. Dick Clement directed "Otley."

'Mrs. Wiggs' on stage

"The Magnificent Mrs. Wiggs," an adaptation of the children's novel "Mrs. Wiggs and the Cabbage Patch," will be presented at 2:30 p.m. Sunday at Theatre Six, Main street and Middlesex avenue, Metuchen.

In addition to Sunday's performance, the show is also scheduled for 2:30 p.m. Sunday, June 1. Proceeds from both shows will go to Theatre Six.

For reservations and further information call 548-2550.

You Can Be There...
Anywhere in the World
Call KUHNEN TRAVEL
974 Stuyvesant Ave.
Union Center • MU 7-8220

SUMMER BOWL FESTIVAL

FOR COOL FUN

Now Forming:

MEN'S LEAGUES
WOMEN'S LEAGUES
MIXED LEAGUES
AND JUNIOR LEAGUES, TOO!

four Seasons

PLAY AND RECREATION CENTER

WEST CHESTNUT AT ROUTE 22, UNION, N.J.

Call: Joe LaGregor, General Manager at MU 7-0151



WILL B. ABLE—Comedian plays opposite Monique Van Vooren in "Irma La Douce," which opened yesterday at the Meadowbrook Dinner Theater, Cedar Grove. The show will run Wednesday through Sunday nights during the month of June.

CO-STARS IN FILM LONDON—Richard Attenborough will star with Lee Remick in the Winkat production, "A Severed Head,"

WINNER OF 3 ACADEMY AWARDS
Including BEST ACTRESS
JOSEPH E. LEVINE
AN AMCO CARIBBEAN FILM
PETER OTOOLE
KATHARINE HEPBURN
MILLBURN CINEMA
MILLBURN, N.J. 07041
350 MILLBURN AVE.
APRIL PRESENTS

BOX OFFICE OPENS 7:00
ELECTRIC IN-CAR THEATERS
JIM BROWN
RAQUEL WELCH
100 RIFLES
FRANK SINATRA
VON HAYAN'S EXPRESS
THE GREATEST DOUBLE
The Odd Couple
Mia Farrow
Rosemary's Baby
AMBOYS DRIVE-IN
SAVERILLE
PA 1-3400

MAKE YOUR OWN TV TEST
1. He has title role in "Mannix."
Peter Lawford
David Farrell
Mike Connors
2. NBC baseball announcer.
Dave Garroway
Dave Murray
Curt Gowdy
3. Star of movie, "The Rare Breed."
James Stewart
Douglas Kirk
Henry Fonda
4. Star of movie comedy, "Do Not Disturb."
Poffi Paige
Heleen MacDonald
Doris Day
5. He's one of The Monkees.
Micky Dolenz
Don Sparks
Harry Carey

"ONE OF THE YEAR'S 10 BEST!"
—Judith Crist —New York Times
JOHN CASSAVETES
"FACES"
SPRINGFIELD AVE. & IRVINGTON CENTER #5 2,007 • IRVINGTON, N.J.
Late Show Fri. & Sat.

"a flawless gem."
—New York Times
JOANNA SHIMKUS
"ZITA"
508 MAIN ST. EAST ORANGE
DR 5-2600

The New Broadway Musical
"GEORGE M!"
With the Famous George M. Cohan Songs
starring
Danny Meehan
May 27 - June 29
TUES.-FRI. 8:30 / WED. MAT. 2
SAT. 6 and 8:30 / SUN. 7:30
Box Office DR 6-4343
PAPER MILL
Millburn, New Jersey
Last 5 Times
EDDIE BRACKEN
"You Know I Can't Hear You When the Water's Running"

MAYFAIR
NO BROAD ST. HILLSIDE
JOHN WAYNE
"THE HELLFIGHTERS"
"The Night of the Following Day"
Ample Parking • Large Smoking
508 MAIN ST. EAST ORANGE
DR 5-2600
"Otley" is sheer enjoyment!
Tom Courtenay
Romy Schneider
"OTLEY"
"a fresh, funny youthful comedy."
—In Color For Adults

for a "Fun" Summer it's Cliffside Swim Club
Exclusive club privileges at family rates
Sports, day camp, supervised play areas
50-meter Olympic size swimming pool
Teenage and adult programs and entertainment
Now is the time to join... although you'll find a number of new improvements. Cliffside is still the family club with a relaxed atmosphere. Send your deposit now and make summer 1969 your best ever.
Cliffside Swim Club
CONREC OF LIVINGSTON INC.
Send deposit to P.O. Box 161 - Livingston, N.J.

Castle Theatre
IRVINGTON, N.J.
PHONE 375-9860
NOW PLAYING
A love story that begins with an incredible experiment!
"CHARLY"

IRVINGTON POLISH HOME
RESTAURANT - COCKTAIL LOUNGE
415 - 16th Ave., Irvington
Polish Delicacies • N.J. Polka Dancing Center
Banquet Facilities • Sandwiches Served Daily
For any occasion
ES 4-1062 Closed Mondays
ES 4-6539

"STOLEN KISSES"
COLOR by Deluxe

FISCHER TRAVEL
VACATION Cruises - Tours
FLORIDA • CARIBBEAN EUROPE or ANY PLACE
FISCHER BROS.
749 Springfield Ave., Irvington
ES 5-9600

CROSSWORD PUZZLE

Last Week's Answer
ACROSS
1. Blunder
5. Store
9. Whiffs of smoke
10. Time periods
12. Departed
13. Move with caution
14. Takes in small drinker
15. Cesium symbol
17. Fondles
19. Body of water
20. Roman date
21. An utterance to attract attention
22. Tendon
24. Electrode
25. Units of work
26. Ebb
27. Eastern title
28. Coated with crumbs
31. Incumbent
32. Macaws
33. Domesday Book money
34. Ventilating passage in a mine
36. Absent
37. In Scotland, a wealthy landowner
38. Cues
39. Negative votes
40. Too
DOWN
1. Caller
2. Contributions
3. Frequently
4. Famed singer's initials
5. Trans-ports
6. Bounds
7. Published
8. To go on
9. Extra
10. Oil plant
13. Cravats
15. Swerve or twist
18. Poems
19. De-clive
21. Celebes ox
22. Continued story
23. Te-hbran native beverages
24. Malt
26. Ravel
28. Nalls
29. Muse of lyric poetry
30. — of Wine and Roses
32. Crooked
35. Narrow inlet
36. Trouble
38. Exclamation

You and your friends are cordially invited to attend
First Anniversary Celebration
OF THE
UNION HOFBRAU RESTAURANT
1252 STUYVESANT AVENUE, UNION, N. J.
TO BE HELD ON
FRI., SAT. & SUN. - MAY 23, 24, 25
For your pleasure we will have music and entertainment on all three nights. For your thirst and appetite - the best that Bar and Kitchen can produce.
Hoping to meet you on this special occasion.
JOSEPH G. WIMMER and MAX ECKSTEIN
Call 687-7020 for reservations
American Express Diners Club

Make a Date GO...
ROLLER SKATING
It's Great Fun!
Special Group Rates
Children's Birthday Parties
Organization Fund Raising
AMERICA ON WHEELS
Open Nightly 7:30 to 11 P.M.
Matinees: Sat., Sun., & Holidays 2 to 5 P.M.
Admission: Matinees 50¢
Evenings \$1.00
Livingston Roller Rink
615 So. Livingston Ave.
992-6161
AIR-CONDITIONED

The Mild Sensation
Mellowed 8 years
Ambassador Scotch
Save on half gallons—\$14.89

FOR ENJOYMENT IN EATING OUT

CHANCELLOR DELICATESSEN
AND RESTAURANT
378 CHANCELLOR AVE., NEWARK
Restaurant Catering. Specializing in Condolence Trays and Cold Cut Platters. Sloppy Joe Sandwiches for all Occasions. Hot and Cold Hors D'Oeuvres. Wines, Liquors and Beer. Open til 1 a.m.

Union hofbrau
1252 STUYVESANT AVE. UNION
Entertainment every Fri. - Sat. - Sun.
featuring JOACHIM SCHROEDER Singer & Vocalist and our singing bartenders, Max & Bill. Free public parking across the street.
Diner's Club
American Express
687-7020

Charley O's
595 MORRIS AVE., SPRINGFIELD
At end of Millburn Ave.
376-3840
Entertainment Friday and Saturday Evenings
Serving Lunch and Dinner Daily & Sunday
Specializing in Hot and Cold Luncheon Sandwiches
Late Snacks To 1 A.M. - Sun. 'Til Midnight
DINNER MENU
BROILED LOBSTER \$4.95, PRIME RIBS \$3.75
BIRLOIN STEAK \$4.25, CHARLEY'S SPECIAL
PLANK STEAK \$2.75, INCL. BAKED POTATO,
CAESAR SALAD & GARLIC BREAD.

IRVINGTON POLISH HOME
RESTAURANT - COCKTAIL LOUNGE
415 - 16th Ave., Irvington
Polish Delicacies • N.J. Polka Dancing Center
Banquet Facilities • Sandwiches Served Daily
For any occasion
ES 4-1062 Closed Mondays
ES 4-6539

Trotola's
Since 1930 a Favorite for Gourmets
A family place for Continental and American Food
A LA CARTE MENU:
Entrees including potato and vegetables \$1.50-\$4.75 - Also children's menu
AT FIVE POINTS, UNION
MU 7-0707
Bar, Lounge, Private
Open 12-10:30 p.m.

TALLY HO
COCKTAIL LOUNGE & RESTAURANT
(Formerly Coach & Horses)
943 MAGIE AVE., UNION
Business Mens Lunches and Dinners Served Daily
JOHN W. YOUNG
(Facilities for Meetings and Parties)
EL 2-6251

OLYMPIC RESTAURANT
877 SPRINGFIELD AVE., IRVINGTON
Luncheon and Dinner Served Daily.
Sunday Dinners. Served 12-9:30
Banquet Facilities for any occasion
DANCING
Friday, Saturday and Sunday
Evenings 9 p.m. on Catering.
ES 2-9647
ES 4-7699

OLD EVERGREEN LODGE
EVERGREEN AVE., SPRINGFIELD
James Brasco, Manager
PICNIC GROVE
HALL RENTALS
DINNER PARTIES
MODERN & SQUARE DANCING
EVERY SATURDAY NIGHT
DR 6-0489
DR 9-9830

THE FINISH LINE
Dining Room & Cocktail Lounge
461 Roseville Ave., Newark
Business Mens Luncheon From 11:30 to 2:30 P.M.
Our Specialty
LOBSTERS • STEAKS • PRIME RIBS
Tony Ritz at the piano Thursday-Friday-Saturday
For Reservations call 482-7778

EVERGREEN LODGE
EVERGREEN AVE., SPRINGFIELD
James Brasco, Manager
PICNIC GROVE
HALL RENTALS
DINNER PARTIES
MODERN & SQUARE DANCING
EVERY SATURDAY NIGHT
DR 6-0489
DR 9-9830



MISS LORETTA A. SITAR

Sitar-Sterenczak troth is announced

Mr. and Mrs. George P. Sitar of the boulevard, Kentworth, have announced the engagement of their daughter, Loretta Ann, to Richard J. Sterenczak, son of Mr. and Mrs. Joseph P. Sterenczak of Henry St., Linden. Miss Sitar is employed by Lockheed Electronics Plainfield as a keypunch-verifier. Her fiancé is manager of computer operations at the Somerset Trust Co. in Somerville. A September wedding is planned.

Cancer Research to hold installation Monday in temple

Mrs. Ernest Kiss of Union will be installed as president of the Ruth Estrin Goldberg Memorial For Cancer Research, Monday at 8:30 p.m. in Temple Beth Ahm, Springfield. The group will hold its 20th annual installation of officers and Mothers' Night, and will honor the founders of the organization.

Miss Norma Weinstein will be the installing officer. Other new officers are Mrs. Matthew Derham, Mrs. Lee Goodman of Union, and Mrs. Gustav Uhry, vice-presidents; Mrs. Bernard Liss of Springfield, treasurer; Mrs. Allan Hirschorn of Irvington, recording secretary; Mrs. Harris Weiner of Irvington, recording secretary; and Mrs. Merwyn Feinor of Union, corresponding secretary.

A grant of \$5,000 will be presented by the outgoing president, Mrs. Samuel Abramson, to Dr. Frederick F. Becker, associate professor of pathology at New York University Medical Center. To date, this will bring the total of monies donated to the Cancer Research to more than one quarter of a million dollars.

The Musicrafters of Livingston will present a musical revue under the direction of Mrs. Bernard Barr. Chairmen of the evening will be Mrs. Samuel Talesnick, Mrs. Bernard Liss and Mrs. Howard Diamond.



MRS. ERNEST KISS

Started winners

The Cincinnati Red Stockings enjoyed a phenomenal season of 56 victories and one tie in 1869, their first year as a professional baseball team.

Farms School holds art festival, PTA installs officers for season

The annual music and arts festival was held at Connecticut Farms School Tuesday evening. The chorus of children from the fifth and sixth grades sang under the direction of Miss Joan Makulitis. The school orchestra and band played several selections under the leadership of Benjamin Plotkin.

A highlight of the festival was the flutophone selections played by the third grade students. Several art objects including ceramics, metal sculpture and paper mache were on display. The art displays were made by all the students under the direction of Miss Dorothy Lee, art instructor.

Merit badges and school awards were presented to Dr. Guy Barbat, principal, by Mrs. Norman Citron, PTA, president. Music scholarships were presented to Benjamin Plotkin.

Installation of officers for the 1969-1970 PTA school year preceded the program. Officers installed were president, Mrs. Norman Citron; first vice president, Mrs. Bernard Kirsch; second vice president, Mrs. Harvey Schwartz. Honorary vice president, Dr. Guy Barbat; treasurer, Mrs. Ben Scaserra; corresponding secretary, Mrs. Mory

Kanck, and recording secretary, Mrs. John Karsten.

Mrs. Citron announced that the PTA has arranged to have an award, in memory of I.L. Edward Pawlowski Jr., who was killed in action in Vietnam, presented at graduation to a Union High School senior who has displayed outstanding leadership and service to the community. I.L. Pawlowski was the son of Mr. and Mrs. Edward Pawlowski of Union. Mrs. Pawlowski is a past president and life member of the Connecticut Farms School PTA. People who attended the Spring County Council meeting held at Wielands Steak House were Mrs. Citron, Mrs. Philip Treppert and Mrs. Norman Schwarob.

Girl to William Rostocks

A seven-pound, 14-ounce daughter, Christine Noelle Rostock, was born May 9, 1969, in Overlook Hospital, Summit, to Mr. and Mrs. William A. Rostock of Long Island, N.Y., formerly of Union. She joins a brother, William A. Rostock Jr. Mrs. Rostock is the former Mary Ann Konowicz of Union. Both she and her husband are graduates of Union High School.

A lot of wings

Scientists say that if all the offspring from one pair of houseflies all survived and reproduced normally for six months, there would be 191,000,000,000,000,000,000, flies - or enough to cover the earth to a depth of 47 feet.



Vincent Says...

HAIR COLORING: Single Application; incl. shampoo & set. 5 95
Mon - Tues - Wed

VINCENT'S HOUSE OF BEAUTY

2027 MORRIS AVE. UNION CENTER
No appointment necessary
Open Every Day
Visit our new wig & wiglet salon
MU 6-3824

CLOTHES CARE COMMENTS

by SAM MANN (Diamond Cleaners)

WEDDING GOWN CLEANING AND BRIDAL PAK CARE

Your wedding gown... a tremendous investment for a one-time wearing. And then what? Hardly the fabric to tear into sections for dish towels. Better to turn it into a family heirloom.

And that has been the intention of many a bride. But unfortunately, in many cases little thought has been given to the care and preservation of this delicate garment. And after a few years, the bridal gown has hard set wrinkles or stains that can never be removed.

To insure the long life of your gown, have it cleaned professionally as soon as possible. For storage packaging, your dry cleaner should use plenty of tissue to preserve the built-in shaping details and to prevent hard set wrinkles. Your gown should be completely sealed in a container to protect it from soil, light, and moisture in the air.

Take advantage of Diamond Cleaner's special Bridal Pak, which includes expert cleaning, mending, and protective packaging. So much more satisfying than wedding-dress dish towels.



1350-B GALLOPING HILL ROAD UNION • 687-3585
For pick up and delivery service call 687-3585



MISS KATHLEEN BUTNER

Kathleen Butner of Union engaged

Mr. and Mrs. John Butner of Union have announced the engagement of their daughter, Kathleen Frances, to James Kaczmarzki, son of Mr. and Mrs. Carl Kaczmarzki of Kenilworth.

The bride-elect, who was graduated from Union High School and Berkeley Secretarial School, East Orange, is presently employed by Burry Biscuit Division of Quaker Oats, Elizabeth.

Her fiancé, who was graduated from St. Benedict's Prep School, Newark, will be graduated from Alliance College, Cambridge Springs, Pa. this year.

Art auction slated in Sharey Shalom

An art auction for the benefit of Temple Sharey Shalom, South Springfield avenue and Shumpike road, Springfield, will be held at the temple on the evening of Saturday, June 7, starting at 8.

The auction will be conducted by Howard Mann of the Howard Mann Art Center, Lambertville and will feature original oils, watercolors, drawings, etchings and lithographs by such artists as Chagall, Dalí, Goya and Picasso.

A champagne preview from 7 to 8 p.m. will precede the auction. Admission charge is \$1.50 per person and all are invited to attend.

Witnesses plan event

Ralph R. Hoppe, presiding minister of the Union Congregation of Jehovah's Witnesses, announced that plans have been finalized for members of the congregation to attend the "Peace on Earth" international convention, scheduled for Yankee Stadium in New York City, July 7 to 13.

"The Watchtower Bible Society is the sponsor of the event," Mr. Hoppe says, "and they have arranged for seven such conventions throughout the United States and Canada in the month of July."

Members of the congregation will be attending conventions and as a group are assigned to the New York gathering. An attendance of 80,000 is expected.

The conventions are held annually to consider organizational questions, discuss growth factors and expansion plans and analyze spiritual issues affecting a Christian in the modern world. This will be accomplished by a program of Bible lectures, discussions and symposiums and highlighted by Biblical dramas. Directors of the 96 branch offices from all over the world and "missionaries" will be present at the conventions.

LOOKING FOR A JOB

These little classified ads in the back of the paper may be your answer. Each week it's different. Make reading the classified a "must" this week and every week.

UNION BOOTERY

WHITE IS RIGHT... For special occasion, day or night, here's what's right - our white dress shoes by Andiamo. Pick a pair soon.

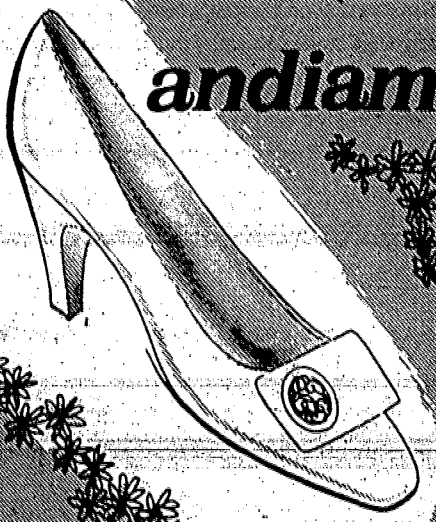

Fine Footwear for the Entire Family and Personalized Fitting by MANNY FRIEDMAN & KEN REDVANLY
1030 Stuyvesant Avenue Union MU 6-5480
Open Monday and Friday Evenings Until 9 p.m.

GRAND UNION SUPERMARKETS

FANCY NEW ENGLAND Fresh Fowl
Whole lb. **29¢** cut up lb. **33¢**

LOWE'S SLICED CHICKEN 8-oz. **79¢**
GLAZED CHICKEN ROAST, 12-oz. **69¢**
COLD CUTS HOLO, PAF, & LIVER 12-oz. **69¢**
FRESH EXTRA LEAN GROUND ROUND 1 lb. **95¢**
PARTY HAMS 3-1/2 lbs. **\$1.39**

Seafood Features
FRESH DELICIOUS ON THE HALF SHELL CHERRYSTONE CLAMS 69¢
FRESH DELICIOUS Haddock Fillet 69¢

FOR BARBECUE
Beef Short Ribs 1 lb. **65¢**

GREENWOOD SLICED PICKLED BEETS 4 1/2 oz. **89¢**
GREENWOOD RED CABBAGE 4 1/2 oz. **89¢**
CONCORD FRANCH STYLE W/ MUSTARD GREEN BEANS 2 1/2 oz. **57¢**

Frozen Features
BIRDSEYE Orange Plus 9-oz. can **2 89¢**

REDDY'S - CUT CORN OR SWEET PEAS 5 1/2-oz. **99¢**
COFFEE RICH 6-oz. **99¢**
LEMONADE 6-oz. **79¢**

MR. G CRINKLE CUT French Fries 9-oz. pkg. **10¢**

ROMAN PIZZA 10 PACE 11.99¢
SEABOARD FISH ASPARAGUS SPEARS 10-oz. pkg. **65¢**
ICE SKATES COCONUT CUSTARD 11.99¢
GRAND TROOP RED RUSTBERIES 10-oz. **33¢**
GLAZED BEEF DINNER 11-oz. **89¢**
GLAZED STEW SHRIMP DINNER 8-oz. **69¢**
REDDY'S PEAS & MUSHROOMS 3 1/2-oz. **\$1.00**
GLAZED VEAL - WHOLE WHITE POTATOES 3 1/2-oz. **\$1.00**
GLAZED STEW STEW VEGETABLES 11-oz. **37¢**
REDDY'S ICE CREAM BARS 2 1/2-oz. **59¢**
COSTA POPSICLES 1/2-oz. **59¢**

20¢ OFF WITH THIS COUPON AND PURCHASE OF 1/2-GAL. YOUR FAVORITE **Ice Cream**
COUPON GOOD THRU SAT., MAY 24th
LIMIT: One Coupon Per Customer

20¢ OFF WITH THIS COUPON AND PURCHASE OF \$1.00 OR MORE YOUR FAVORITE **HEALTH AND BEAUTY AIDS**
COUPON GOOD THRU SAT., MAY 24th
LIMIT: One Coupon Per Customer

20¢ OFF WITH THIS COUPON AND PURCHASE OF **TWO DOZEN Large 'A' Eggs**
COUPON GOOD THRU SAT., MAY 24th
LIMIT: One Coupon Per Customer

BONELESS CROSS RIB OR BOTTOM ROUND ROAST 1 lb. **95¢** USDA CHOICE

BONELESS RUMP ROAST 1 lb. **\$1.05**
BOTTOM ROUND - SWISS OR CUBE STEAKS 1 lb. **\$1.19**
EYE ROUND ROAST SEAMED 1 1/2 lbs. **\$1.19**

SHOULDER LONDON BROIL 1 lb. **\$1.09**
EARLY MORNING SLICED BACON 1 lb. **75¢**
WHIT'S POLISH KIELBASI 1 lb. **89¢**

Service Delicatessen WHERE AVAILABLE
VIRGINIA HAM 1/2 lb. **79¢**
SWISS-CHEESE 1/2 lb. **49¢**

ALL-PURPOSE Wesson Oil 1 gal. can **\$1.89**

CHICKEN OF THE SEA CHUNK White Tuna 3 6 1/2-oz. cans **\$1.00**

SOFT WEAVE - WHITE/ART. TOILET TISSUE 2 27¢
RENOLO FURNITURE POLISH 12-oz. **99¢**
RED HEART DOG FOOD 6 1/2-oz. **85¢**
DOW-AEROSOL BATHROOM CLEANER 67¢
FRESHLITE WHOLE KERNEL CORN 5 1/2-oz. **89¢**
COFFEE HILLS BROS. 1 lb. **69¢**

CREAM STYLE OF WHOLE KERNEL Del Monte Corn 5 1-lb. 1-oz. cans **\$1.00**

PINK PINE GRAPEFRUIT/CRAN CHERRY, TROPICAL PUNCH, ORANGE Del Monte Drinks 1-lb. 14-oz. cans **\$1.00**

DEL MONTE WHOLE KERNEL CORN 5 1-lb. 1-oz. cans **\$1.00**
DEL MONTE SARDINES w. TOMATO SAUCE 15-oz. can **37¢**
DEL MONTE PINEAPPLE PINK GRAPEFRUIT 1-lb. 14-oz. cans **\$1.00**
DEL MONTE DEL MONTE DRINK 4 1-lb. 14-oz. cans **\$1.00**
DEL MONTE FRUIT COCKTAIL 1-lb. 14-oz. cans **39¢**

Ajax Detergent NEW EN-JAX ACTION 3-lb. 1-oz. pkg. **59¢**
Prince Spaghetti #2 and #3 1-lb. pkg. **22¢**
Mott's Applesauce 4 15-oz. jars **87¢**

Shop Grand Union for the Freshest Produce in Town!

FRESH FLORIDA Sweet Corn 10 for **69¢**

WESTERN Iceberg Lettuce head **19¢**

FLA. SEEDLESS GRAPEFRUIT 5 lb. **59¢**
GARDEN FRESH BOSTON LETTUCE 19¢
WESTERN VALLEJO ORANGES 12 59¢
MIX OR MATCH - SCALLIONS AND RED RADISHES 3 29¢

FLA. JUICE ORANGES 5 lb. **59¢**
SHOW BRIT MUSHROOMS 1-lb. **59¢**
WESTERN VALLEJO ROMAINE LETTUCE 19¢
GOLDEN SEED PINEAPPLES 29¢

Iced Drink Glass & Pitcher Sets
A NEW EXCITING DESIGN
TUMBLERS 16 OZ. CAPACITY **6 for 69¢** | **PITCHER** 86 OZ. CAPACITY **69¢**

KRAUSS SMOKED Pork Butts Boneless lb. **79¢**

ARMOUR STAR SLICED BACON 1 lb. **85¢**
IMPORTED BAKED - STUFFED SLICED BACON 1 lb. **\$1.29**
CANNED HAM 1 lb. **75¢**
ARMOUR STAR FRANKS ALL MEAT, ALL BEEF, CHEESE & BACON 3-oz. **75¢**
GRAND TROOP - SLICED COLD CUTS 3-oz. **\$1.00**

SAVE UP TO 10% ON LARGE Family Size Packs 5 lbs. OR MORE

TENDER CHICKEN HEARTS 1 lb. **35¢**
READY CUT PORK CHOPS 1 lb. **65¢**

BONELESS Shoulder Steaks 1 lb. **99¢**

EXACT SIFT PARKAY MARGARINE 1 lb. **45¢**
NEW OREO CREAMS 1-lb. **45¢**
SUBREX COOKIES LEMON COOLERS 2 10-oz. **89¢**

Nancy Lane BAKED GOODS

FRESHBAKE Sandwich Bread 3 1-lb. 14-oz. loaves **95¢**

HARVEST APPLE PIE 8" **49¢**
HARVEST DANISH COFFEE RING 8" **39¢**
30% WITH PURCHASE OF HARVEST WHITE BREAD 1-lb. **30¢**

TASTY TEMPTING Dairy Foods

SWEET OR BUTTERMILK Pillsbury Biscuits 8-oz. pkg. **9¢**

REAL CREAM REDDI WIP 7-oz. **49¢**
NEW! NATURAL SWISS 11-oz. **47¢**
NEW! FRENCH CHEESE 8-oz. **63¢**
SWISS EXPERT PLAIN GRUYERE 8-oz. **59¢**

JUNIOR HEINZ BABY FOOD 7-oz. **13¢**
HEINZ BABY FOOD 4 1/2-oz. **9¢**
HEINZ BABY FOOD 4 1/2-oz. **9¢**
HAIR SPRAY JUST WONDERFUL 12-oz. **49¢**
HAIR LOTION PERSONNA BLADES 3 1/2-oz. **69¢**
QUICK RELIEF ALKA SELTZER 12-oz. **79¢**
JOHNSON'S BABY OIL 4 1/2-oz. **59¢**
ANTI-PERSPIRANT RIGHT GUARD 3-oz. **79¢**

FREE ONE 16-oz. PKG. **MORTON'S SALT**
WITH THIS COUPON AND PURCHASE OF ONE AT REG. PRICE
GOOD THRU SAT., MAY 24th
LIMIT ONE COUPON PER CUSTOMER

50¢ STAMPS WITH THIS COUPON AND PURCHASE OF ONE PKG. OF STOUTER'S FROZEN **LOBSTER, NEWBERG OR KING CRAB IMPERIAL OR Shrimp Newberg**
GOOD THRU SAT., MAY 24th
LIMIT ONE COUPON PER CUSTOMER

50¢ STAMPS WITH THIS COUPON AND PURCHASE OF ONE 1-PT. CAN **Scotch Guard Fabric Protector**
GOOD THRU SAT., MAY 24th
LIMIT ONE COUPON PER CUSTOMER

50¢ STAMPS WITH THIS COUPON AND PURCHASE OF TWO 1-PT. JARS OF RAGU **MAY-HESPERIAN-PLAIN CLASSIC RAGU - SPAGHETTI RAGU SAUCE**
GOOD THRU SAT., MAY 24th
LIMIT ONE COUPON PER CUSTOMER

25¢ STAMPS WITH THIS COUPON AND PURCHASE OF PKG. OF 24 ALLERGY TABLETS **Oristan Tablets**
GOOD THRU SAT., MAY 24th
LIMIT ONE COUPON PER CUSTOMER

50¢ STAMPS WITH THIS COUPON AND PURCHASE OF ONE PKG. **Nice N' Easy Hair Coloring**
GOOD THRU SAT., MAY 24th
LIMIT ONE COUPON PER CUSTOMER

PRICES EFFECTIVE THRU SAT., MAY 24th. WE RESERVE THE RIGHT TO LIMIT QUANTITIES.

Ask Amy

By
AMY
ADAMS



TORREMOLINOS "COSTA DEL SOL" HOLIDAY

A FULL WEEK IN SUNNY SPAIN...\$319.00
JUNE 28- JULY 6

- Fan Jet Flights
- All Meals, Gratuities & Taxes
- Sightseeing
- All Airport/Hotel Transfers

For Further Information

Call: St. Joseph's Church
East Orange
678-4030

RUMMAGE SALE at NEW JERSEY'S BOYSTOWN

499 Belgrave Drive
Kearny, New Jersey

FRIDAY EVENING MAY 23, 1969
7 p.m. to 10 p.m.

SATURDAY MAY 24, 1969
10 a.m. to 4 p.m.

Toys, Galore, Televisions, Clothing, Dishes,
Fans, Furniture, Bargains Galore, Come See,
Come Save, Many Miscellaneous Items - Every-
thing Must Go - Baby Carriages - Lawn Mowers.

Rt. Rev. Msgr. Robert P. Egan
Director

IF YOU WANT TO PASS THE NEW JERSEY REAL ESTATE COMMISSION EXAM, GET ON THE RIGHT COURSE.

Enroll in the Berg School for Real Estate, the right course. It's headed up and managed by the power team of THE BERG AGENCY, New Jersey's largest Real Estate organization. Two weeks under their supervision insures you of being better prepared to go into the profitable and interesting field of Real Estate.

- 1. N.J. REAL ESTATE COMMISSION LICENSURE EXAM**
Our school is approved by the commission to prepare you for the exam. We will continue to train anyone who attends at least 80% of all classes until the State exam is passed.
- 2. NEW CLASSES EVERY MONDAY**
Two week classes begin every week. Morning classes are 9 A.M. to 12:15 P.M. Evening classes are 7 P.M. to 10:15 P.M. Monday thru Friday.
- 3. BONUS INSTRUCTION**
In addition to the required curriculum, we offer personalized instruction devoted to every day practices of real estate. Write or call for details.
Lewie Reed, Associate Director

The Berg School for Real Estate
226 Park Avenue, Scotch Plains, N.J. 07076,
322-4800

Dear Amy:
I married my husband thirty years ago. He was a widower and had two married daughters. Now my husband, who is 75, is very ill.
The big surprise came when his daughters visited him and asked him if he had any money in the bank, and suggested that he should protect his children by giving them the money now, otherwise they would have to pay an inheritance tax after he passed away.
My husband was shocked by this thought, but he made it plain to his daughters that he has been married thirty years to me and that he was going to leave everything to me for after all, I too, worked for the money in the bank.
The daughters haven't come back to the house again!

Dear Sarah:
What you say may be true, but if your husband's daughters have been kind and respectful to both of you over the years, he should not cut them out completely... If he has enough to go around!

Dear Amy:
We are twelve years old and we would like to know how old do you think girls should be to be allowed by their parents to sit with boyfriends at a walk-in movie?
Do you think we are old enough as long as we behave? This means we just sit and watch the show.

Dear Amy:
I am going steady with a boy for two months. He is a Christian and 19 years of age. He is attending a bible institute and planning to become a minister.
I like him very much and he feels the same way about me. Like most girls, I have a problem with my parents concerning John and me.
When my father realizes that you are serious (like I am), he gives you a hard time. He has done this to all of my other sisters but they came through all right. I don't think that I will.

Dear Amy:
I am going steady with a boy for two months. He is a Christian and 19 years of age. He is attending a bible institute and planning to become a minister.
I like him very much and he feels the same way about me. Like most girls, I have a problem with my parents concerning John and me.
When my father realizes that you are serious (like I am), he gives you a hard time. He has done this to all of my other sisters but they came through all right. I don't think that I will.
Can you please give me some advice.

Dear Troubled:
I cannot possibly imagine what your parents would have against a clean, decent, respectable young man who plans

TOYOTA
SALES, SERVICE, PARTS
DuKAY
IMPORTED CARS
302 MILLBURN AVE., MILLBURN
376-6960

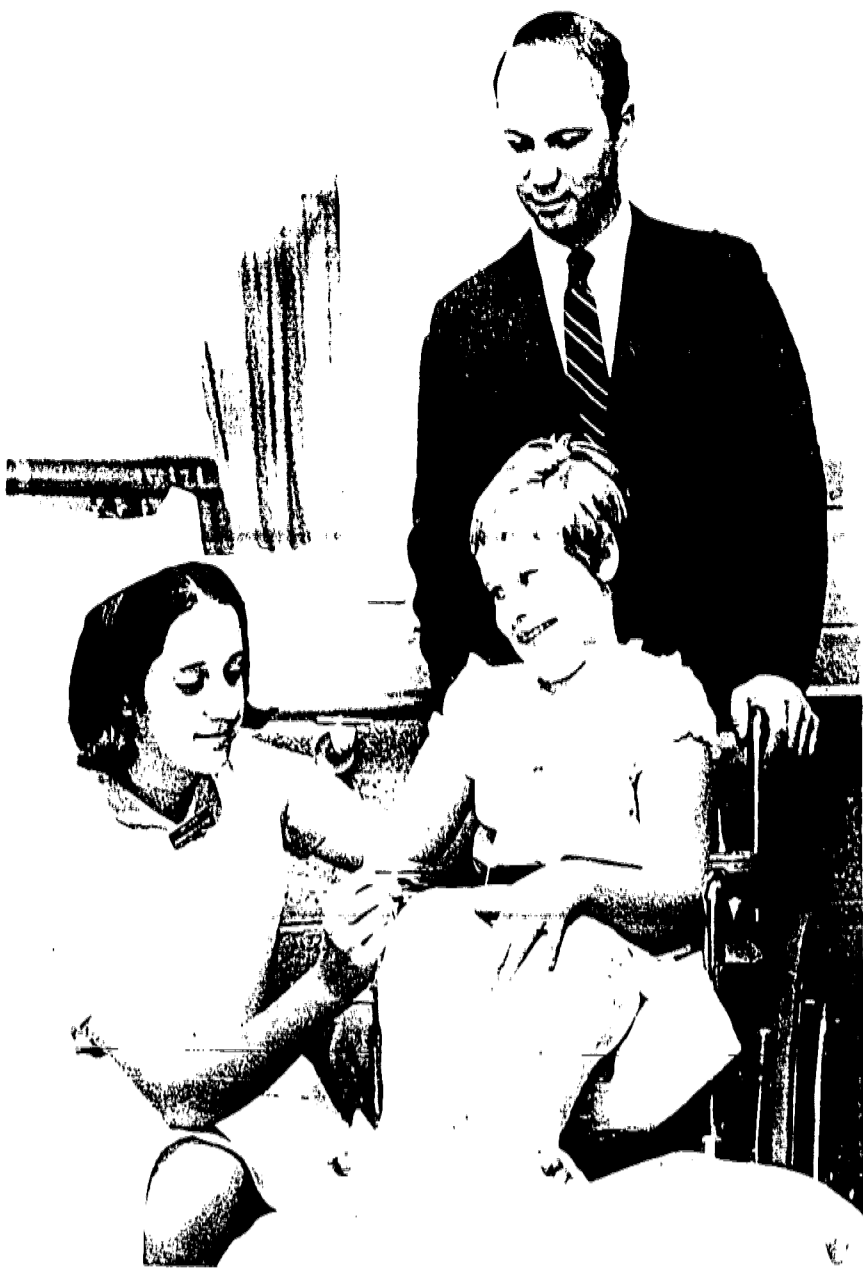

EASTER SEAL GIRL of 1969 for New Jersey is Debbie Piskaldo, daughter of Mr. and Mrs. John Piskaldo of 1115 Walnut St., Linden. Debbie, recovering from the latest in a series of operations, is pictured getting the autograph of a student nurse at Summit's Overlook Hospital. Looking on is Jeffrey P. Ruddy, Essex County Easter Seals chairman.

to be a minister, unless of course, you are too young to entertain serious thoughts about him.

Since your sisters came through with flying colors, ask them to talk this over with your father on your behalf.

Dear Amy:
Would you please tell me what I should do to solve my problem? To make it short I will tell you that my husband runs around with a woman who is married and has children. We also have children: some small, some grown.
I will not get a divorce because I do not want to break up my children's home even

though I put up with a whole lot and shed many tears over the many unkind things he says and does to me.

The real problem is that he brings this woman to our house and he expects me to be nice to her and cook her a fine meal. I have asked him not to bring her to our home, and he said that he has told her but that she isn't afraid of me and will come whenever she wants to.

What can I do to stop her? Are there any legal steps I can take if she won't pay attention to me? Thanks for any help you can offer.

Dear Parboiled:
The legal steps to be taken should be instituted against your husband. Any wife who puts up with such moral indignities and disbursement for the sake of her children is foolish. The children will suffer as you have from this fictitious, degrading relationship unless you put a stop to it immediately.

Address all letters to:
AMY ADAMS
c/o THIS NEWSPAPER
For a personal reply enclose a stamped, self-addressed envelope.

William backs 18-year-olds; says youths deserve vote

WASHINGTON - U.S. Senator Harrison A. Williams, Jr., (D-NJ) this week urged support of the New Jersey referendum question that would permit 18-year-olds to vote.

The Senator praised the New Jersey legislature for passing the resolution which will put the question on the ballot.

"The resolution received strong bipartisan support and it received the strongest support of Governor Richard J. Hughes," the New Jersey lawmaker said. "I hope the voters will give the referendum question equal support."

"For too long, we have clung to the sanctity of the arbitrary 21-year-old voting standard," he said. "We sometimes forget that in

times past, persons under 21 years of age were considered as adults and treated that way. Many of the persons who founded our nation, fought the American Revolution, and opened the West were not yet 21 years old.

"We currently are witnessing deplorable violence on our college campuses. However, part of the problem may be that participation in the national decision-making process is denied those most vitally affected. That denial has built-up frustrations."

Senator Williams long has supported the lower voting standard. He currently is a co-sponsor of a U.S. Senate Joint Resolution that would initiate the process of Constitutional amendment to provide national suffrage for 18-year-olds.

Art Auction

Sponsored by

THE MEN'S CLUB OF SUBURBAN JEWISH CENTER

Saturday, May 24, 1969 at 8:00 pm

PREVIEW BEFORE AUCTION

Public Invited

Admission Free

ART AUCTION WILL TAKE PLACE AT

SUBURBAN JEWISH CENTER

Deerfield Road and Academy Terrace - Linden, New Jersey

Make all checks payable to Suburban Jewish Center

Grand Opening

OF THE NEW

Elaine Powers FIGURE SALONS

YES... for the first time, a new modern figure salon EXCLUSIVELY FOR WOMEN available to the women of THIS area, featuring the FAMOUS Elaine Powers reducing program of "WEIGHT REDUCTION"

AMERICA'S Largest Chain of
Successful Figure Control Salons

These are the Results You Can Expect
to Receive on This Fabulous Program

Today is May 22

- If you are a size 14, YOU CAN be a size 10 by June 22.
- If you are a size 16, YOU CAN be a size 12 by June 27.
- If you are a size 18, YOU CAN be a size 14 by June 27.
- If you are a size 20, YOU CAN be a size 14 by July 11.
- If you are a size 22, YOU CAN be a size 16 by July 12.

SPECIAL

GRAND OPENING
OFFER

Complete
3 Month
PLAN } \$750
a month

To the First 65 Women to
CALL NOW FOR YOUR

FREE Figure Analysis - No Obligation!

687-5711

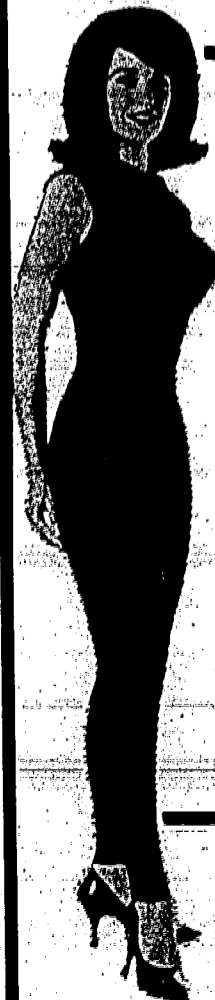

maidenform announces The great stocking hold-up

(it's done without garters)

Impossible? No. The trick's in the cuffs. Tiny little grooves of rubber reach out and hug stretch hose. So they stay up without garters, securely. And if you're worrying about bending or sitting, don't. Mini-Cling has an "action insert" that gives when you give. There's no wrinkling, no gapping, no break from waist to toe. Perfect to wear over panty-hose, too. Made with weightless Lycra® for natural control.

Power Net Nylon, "Lycra" Spandex.
Leg Bands: Rubber, Cotton, Rayon.
(Exclusive of Decoration)

In white. S-M-L-XL. \$8.00. Brief, \$7.00



- IRVINGTON CENTER
1000 Springfield Ave.
- UNION CENTER
1000 Stuyvesant Ave.
- SUMMIT
395 Springfield Ave.
- EAST ORANGE
560 Central Ave.
- LINDEN
310 Wood Ave., N.
- WESTFIELD
84 Elm St.

Staff GOOD DEAL

Staff Colombian Coffee 1-lb. can 65¢	SUPER SALE Softwave Toilet Tissue 2 pk. 25¢	Gerber Baby Food Strained 4 1/2-oz. jar 10¢ Gerber Junior Food 7 1/2-oz. jar 14¢
Doxsee Manhattan Clam Chowder 2 10 1/2-oz. cans 47¢ Doxsee Steam Clams 24-oz. can 45¢ Doxsee Minc'd Clams 8-oz. can 35¢	Tender Leaf Tea Bags 15¢ Off 100 ct. box 99¢	S.O.S. Soap Pads Large 10 pk 20¢ Giant 18 pk 45¢
Realemon Lemon Juice 32 oz. bott. 49¢	Noscate Instant Coffee 6-oz. jar 95¢	Miracle White Whitener 32-oz. 47¢ Miracle White Fabric Softener 32-oz. 65¢
Hawaiian Punch - Regular 3 46-oz. cans \$1. Hawaiian Punch - Grape 3 46-oz. cans \$1.	Dad's Root Beer 1/2-gal. 55¢	Flex Straws 2 boxes 50 ct. 39¢ Gulden's Mustard Reg. & Yellow 2 8-oz. jars 35¢ Gulden's Mustard Reg. 24-oz. jar 36¢
Coffee Mate 18-oz. jar 97¢	Airwick Solid 5-oz. size 69¢	Buitoni Meat, Meatless and Marinara Sauces 16-oz. can 43¢
Liv-A Snaps For Dogs 2 6-oz. boxes 59¢	Halston Sugar Frosted Chex 7-oz. box 37¢	Pillsbury Instant Mashed Potatoes 32-oz. box 99¢
Louis Sherry Lo Cal Grape Jelly 8-oz. jar 31¢ Louis Sherry Lo Cal Black Raspberry Pres., Cherry Pres. & Strawberry Pres. 8-oz. jar 41¢ Louis Sherry Peach & Apricot Pres. 8-oz. jar 33¢	Micrin Mouthwash Economy Size 12¢ Off 18-oz. bott. 97¢	College Inn Boned Chicken 13-oz. can 89¢

Union Salon
1020 Galloping Hill Rd.
3rd Floor
Near 5 Pts. & Mem. Hosp.
Ph. 687-5711

Berkeley Hgts. Salon
284 Springfield Ave.
Berkeley Heights
Ph. 464-6886

THIS PAGE CONTAINS THE BY THE PUBLISHER AS A PUBLIC SERVICE



Mr. Burt Lancaster

Learn the seven warning signals of cancer.
You'll be in good company.

1. Unusual bleeding or discharge.
2. A lump or thickening in the breast or elsewhere.
3. A sore that does not heal.
4. Change in bowel or bladder habits.
5. Hoarseness or cough.

6. Indigestion or difficulty in swallowing.
7. Change in a wart or mole.

If a signal lasts longer than two weeks, see your doctor without delay.

It makes sense to know the seven warning signals of cancer.
It makes sense to give to the American Cancer Society.



Public Notice

NOTICE OF APPLICATION
TAKE NOTICE THAT AL and Betty Klipp...
AL and Betty Klipp, trading as AL and Betty Klipp's Tavern, Inc., have applied to the Alcoholic Beverage Control Board of the Town of Irvington, N.J., for a Pivotal Retail Consumption License C-29, for premises situated at 427 Court Street, Irvington, N.J.

NOTICE OF APPLICATION
TAKE NOTICE THAT THE JIMMY & ROY'S Tavern, Inc., trading as JIMMY & ROY'S Tavern, Inc., has applied to the Alcoholic Beverage Control Board of the Town of Irvington, N.J., for a Pivotal Retail Consumption License C-29, for premises situated at 702-704 Grove Street, Irvington, N.J.

NOTICE OF APPLICATION
TAKE NOTICE THAT THE JIMMY & ROY'S Tavern, Inc., trading as JIMMY & ROY'S Tavern, Inc., has applied to the Alcoholic Beverage Control Board of the Town of Irvington, N.J., for a Pivotal Retail Consumption License C-29, for premises situated at 702-704 Grove Street, Irvington, N.J.

NOTICE OF APPLICATION
TAKE NOTICE THAT NEUMANN INCORPORATED, trading as NEUMANN INCORPORATED, has applied to the Alcoholic Beverage Control Board of the Town of Irvington, N.J., for a Pivotal Retail Consumption License C-29, for premises situated at 930 Clinton Avenue, Irvington, N.J.

NOTICE OF APPLICATION
TAKE NOTICE THAT COMMUNITY BAR & GRILL, Inc., trading as COMMUNITY BAR & GRILL, Inc., has applied to the Alcoholic Beverage Control Board of the Town of Irvington, N.J., for a Pivotal Retail Consumption License C-29, for premises situated at 1093 Stuyvesant Avenue, Irvington, N.J.

NOTICE OF APPLICATION
TAKE NOTICE THAT FRIEDRICH WENZLER & PAULINE WENZLER, trading as FRIEDRICH WENZLER & PAULINE WENZLER, have applied to the Alcoholic Beverage Control Board of the Town of Irvington, N.J., for a Pivotal Retail Consumption License C-29, for premises situated at 433 Grove Street, Irvington, N.J.

NOTICE OF APPLICATION
TAKE NOTICE THAT MARY DONNELLY, trading as MARY DONNELLY, has applied to the Alcoholic Beverage Control Board of the Town of Irvington, N.J., for a Pivotal Retail Consumption License C-29, for premises situated at 1133 Tice Pl., Irvington, N.J.

NOTICE OF APPLICATION
TAKE NOTICE THAT IRVING BERGERMAN & HILTON BERGERMAN, trading as IRVING BERGERMAN & HILTON BERGERMAN, have applied to the Alcoholic Beverage Control Board of the Town of Irvington, N.J., for a Pivotal Retail Consumption License C-29, for premises situated at 913-915-917 Stuyvesant Ave., Irvington, N.J.

NOTICE OF APPLICATION
TAKE NOTICE THAT JOSE M. CUBA & ELIZABETH T. CUBA, trading as JOSE M. CUBA & ELIZABETH T. CUBA, have applied to the Alcoholic Beverage Control Board of the Town of Irvington, N.J., for a Pivotal Retail Consumption License C-29, for premises situated at 193-195-197 Western Parkway, Irvington, N.J.

NOTICE OF APPLICATION
TAKE NOTICE THAT MUELLER'S STAR LIQUOR CO., Inc., trading as MUELLER'S STAR LIQUOR CO., Inc., has applied to the Alcoholic Beverage Control Board of the Town of Irvington, N.J., for a Pivotal Retail Consumption License C-29, for premises situated at 151 Florence Avenue, Irvington, N.J.

NOTICE OF APPLICATION
TAKE NOTICE THAT LYONS CAFE, trading as LYONS CAFE, has applied to the Alcoholic Beverage Control Board of the Town of Irvington, N.J., for a Pivotal Retail Consumption License C-29, for premises situated at 1127-1133 Stuyvesant Ave., Irvington, N.J.

NOTICE OF APPLICATION
TAKE NOTICE THAT LYONS CAFE, trading as LYONS CAFE, has applied to the Alcoholic Beverage Control Board of the Town of Irvington, N.J., for a Pivotal Retail Consumption License C-29, for premises situated at 1127-1133 Stuyvesant Ave., Irvington, N.J.

NOTICE OF APPLICATION
TAKE NOTICE THAT LYONS CAFE, trading as LYONS CAFE, has applied to the Alcoholic Beverage Control Board of the Town of Irvington, N.J., for a Pivotal Retail Consumption License C-29, for premises situated at 1127-1133 Stuyvesant Ave., Irvington, N.J.

Public Notice

NOTICE OF APPLICATION
TAKE NOTICE THAT COLUMBIAN CLUB OF IRVINGTON, NEW JERSEY, INC., has applied to the Alcoholic Beverage Control Board of the Town of Irvington, N.J., for a Pivotal Retail Consumption License C-29, for premises located at 877-879 Springfield Ave., Irvington, N.J.

NOTICE OF APPLICATION
TAKE NOTICE THAT CHANCELLOR LOUNGE INC., trading as CHANCELLOR LOUNGE INC., has applied to the Alcoholic Beverage Control Board of the Town of Irvington, N.J., for a Pivotal Retail Consumption License C-29, for premises located at 609-617 Chancellor Ave., Irvington, N.J.

NOTICE OF APPLICATION
TAKE NOTICE THAT WALT'S IRVINGTON CENTER LIQUORS, INC., has applied to the Alcoholic Beverage Control Board of the Town of Irvington, N.J., for a Pivotal Retail Consumption License C-29, for premises located at 107 Florence Avenue, Irvington, N.J.

NOTICE OF APPLICATION
TAKE NOTICE THAT RICHARD H. PODOLSKO, trading as RICHARD H. PODOLSKO, has applied to the Alcoholic Beverage Control Board of the Town of Irvington, N.J., for a Pivotal Retail Consumption License C-29, for premises located at 1293 Clinton Avenue, Irvington, N.J.

NOTICE OF APPLICATION
TAKE NOTICE THAT UKRAINIAN COMMUNITY CENTER, INC., trading as UKRAINIAN COMMUNITY CENTER, INC., has applied to the Alcoholic Beverage Control Board of the Town of Irvington, N.J., for a Pivotal Retail Consumption License C-29, for premises located at 140 Prospect Avenue, Irvington, N.J.

NOTICE OF APPLICATION
TAKE NOTICE THAT CAMPTOWN POST #1941 V.P.W. OF U.S., trading as CAMPTOWN POST #1941 V.P.W. OF U.S., has applied to the Alcoholic Beverage Control Board of the Town of Irvington, N.J., for a Pivotal Retail Consumption License C-29, for premises located at 104 Roosevelt Pl., Irvington, N.J.

NOTICE OF APPLICATION
TAKE NOTICE THAT WALTER MEYER, trading as WALTER MEYER, has applied to the Alcoholic Beverage Control Board of the Town of Irvington, N.J., for a Pivotal Retail Consumption License C-29, for premises located at 1318 Winfield Ter., Irvington, N.J.

NOTICE OF APPLICATION
TAKE NOTICE THAT NATIONAL TURN VEREN, trading as NATIONAL TURN VEREN, has applied to the Alcoholic Beverage Control Board of the Town of Irvington, N.J., for a Pivotal Retail Consumption License C-29, for premises located at 848-878 Lyons Ave., Irvington, N.J.

NOTICE OF APPLICATION
TAKE NOTICE THAT NORMANDY TAVERN, trading as NORMANDY TAVERN, has applied to the Alcoholic Beverage Control Board of the Town of Irvington, N.J., for a Pivotal Retail Consumption License C-29, for premises located at 20 Normandy Pl., Irvington, N.J.

NOTICE OF APPLICATION
TAKE NOTICE THAT LABORER'S MEMORIAL POST #293 V.P.W. OF U.S., trading as LABORER'S MEMORIAL POST #293 V.P.W. OF U.S., has applied to the Alcoholic Beverage Control Board of the Town of Irvington, N.J., for a Pivotal Retail Consumption License C-29, for premises located at 660 15th Ave., Irvington, N.J.

NOTICE OF APPLICATION
TAKE NOTICE THAT LABORER'S MEMORIAL POST #293 V.P.W. OF U.S., trading as LABORER'S MEMORIAL POST #293 V.P.W. OF U.S., has applied to the Alcoholic Beverage Control Board of the Town of Irvington, N.J., for a Pivotal Retail Consumption License C-29, for premises located at 660 15th Ave., Irvington, N.J.

NOTICE OF APPLICATION
TAKE NOTICE THAT LABORER'S MEMORIAL POST #293 V.P.W. OF U.S., trading as LABORER'S MEMORIAL POST #293 V.P.W. OF U.S., has applied to the Alcoholic Beverage Control Board of the Town of Irvington, N.J., for a Pivotal Retail Consumption License C-29, for premises located at 660 15th Ave., Irvington, N.J.

NOTICE OF APPLICATION
TAKE NOTICE THAT LABORER'S MEMORIAL POST #293 V.P.W. OF U.S., trading as LABORER'S MEMORIAL POST #293 V.P.W. OF U.S., has applied to the Alcoholic Beverage Control Board of the Town of Irvington, N.J., for a Pivotal Retail Consumption License C-29, for premises located at 660 15th Ave., Irvington, N.J.

Public Notice

NOTICE OF APPLICATION
TAKE NOTICE THAT PHILIP McMANUS & MARTHA McMANUS, a partnership, trading as PHILIP McMANUS & MARTHA McMANUS, have applied to the Alcoholic Beverage Control Board of the Town of Irvington, N.J., for a Pivotal Retail Consumption License C-29, for premises located at 1251 Springfield Ave., Irvington, N.J.

NOTICE OF APPLICATION
TAKE NOTICE THAT JEDNOC T. KOSCIUSZKO ASSOCIATION, trading as JEDNOC T. KOSCIUSZKO ASSOCIATION, has applied to the Alcoholic Beverage Control Board of the Town of Irvington, N.J., for a Pivotal Retail Consumption License C-29, for premises located at 117-119 Stuyvesant Ave., Irvington, N.J.

NOTICE OF APPLICATION
TAKE NOTICE THAT JEDNOC T. KOSCIUSZKO ASSOCIATION, trading as JEDNOC T. KOSCIUSZKO ASSOCIATION, has applied to the Alcoholic Beverage Control Board of the Town of Irvington, N.J., for a Pivotal Retail Consumption License C-29, for premises located at 117-119 Stuyvesant Ave., Irvington, N.J.

NOTICE OF APPLICATION
TAKE NOTICE THAT JEDNOC T. KOSCIUSZKO ASSOCIATION, trading as JEDNOC T. KOSCIUSZKO ASSOCIATION, has applied to the Alcoholic Beverage Control Board of the Town of Irvington, N.J., for a Pivotal Retail Consumption License C-29, for premises located at 117-119 Stuyvesant Ave., Irvington, N.J.

NOTICE OF APPLICATION
TAKE NOTICE THAT JEDNOC T. KOSCIUSZKO ASSOCIATION, trading as JEDNOC T. KOSCIUSZKO ASSOCIATION, has applied to the Alcoholic Beverage Control Board of the Town of Irvington, N.J., for a Pivotal Retail Consumption License C-29, for premises located at 117-119 Stuyvesant Ave., Irvington, N.J.

NOTICE OF APPLICATION
TAKE NOTICE THAT JEDNOC T. KOSCIUSZKO ASSOCIATION, trading as JEDNOC T. KOSCIUSZKO ASSOCIATION, has applied to the Alcoholic Beverage Control Board of the Town of Irvington, N.J., for a Pivotal Retail Consumption License C-29, for premises located at 117-119 Stuyvesant Ave., Irvington, N.J.

NOTICE OF APPLICATION
TAKE NOTICE THAT JEDNOC T. KOSCIUSZKO ASSOCIATION, trading as JEDNOC T. KOSCIUSZKO ASSOCIATION, has applied to the Alcoholic Beverage Control Board of the Town of Irvington, N.J., for a Pivotal Retail Consumption License C-29, for premises located at 117-119 Stuyvesant Ave., Irvington, N.J.

NOTICE OF APPLICATION
TAKE NOTICE THAT JEDNOC T. KOSCIUSZKO ASSOCIATION, trading as JEDNOC T. KOSCIUSZKO ASSOCIATION, has applied to the Alcoholic Beverage Control Board of the Town of Irvington, N.J., for a Pivotal Retail Consumption License C-29, for premises located at 117-119 Stuyvesant Ave., Irvington, N.J.

NOTICE OF APPLICATION
TAKE NOTICE THAT JEDNOC T. KOSCIUSZKO ASSOCIATION, trading as JEDNOC T. KOSCIUSZKO ASSOCIATION, has applied to the Alcoholic Beverage Control Board of the Town of Irvington, N.J., for a Pivotal Retail Consumption License C-29, for premises located at 117-119 Stuyvesant Ave., Irvington, N.J.

NOTICE OF APPLICATION
TAKE NOTICE THAT JEDNOC T. KOSCIUSZKO ASSOCIATION, trading as JEDNOC T. KOSCIUSZKO ASSOCIATION, has applied to the Alcoholic Beverage Control Board of the Town of Irvington, N.J., for a Pivotal Retail Consumption License C-29, for premises located at 117-119 Stuyvesant Ave., Irvington, N.J.

NOTICE OF APPLICATION
TAKE NOTICE THAT JEDNOC T. KOSCIUSZKO ASSOCIATION, trading as JEDNOC T. KOSCIUSZKO ASSOCIATION, has applied to the Alcoholic Beverage Control Board of the Town of Irvington, N.J., for a Pivotal Retail Consumption License C-29, for premises located at 117-119 Stuyvesant Ave., Irvington, N.J.

NOTICE OF APPLICATION
TAKE NOTICE THAT JEDNOC T. KOSCIUSZKO ASSOCIATION, trading as JEDNOC T. KOSCIUSZKO ASSOCIATION, has applied to the Alcoholic Beverage Control Board of the Town of Irvington, N.J., for a Pivotal Retail Consumption License C-29, for premises located at 117-119 Stuyvesant Ave., Irvington, N.J.

NOTICE OF APPLICATION
TAKE NOTICE THAT JEDNOC T. KOSCIUSZKO ASSOCIATION, trading as JEDNOC T. KOSCIUSZKO ASSOCIATION, has applied to the Alcoholic Beverage Control Board of the Town of Irvington, N.J., for a Pivotal Retail Consumption License C-29, for premises located at 117-119 Stuyvesant Ave., Irvington, N.J.

NOTICE OF APPLICATION
TAKE NOTICE THAT ARTHUR A. STOCK & GEORGE J. HEINRICH, trading as ARTHUR A. STOCK & GEORGE J. HEINRICH, have applied to the Alcoholic Beverage Control Board of the Town of Irvington, N.J., for a Pivotal Retail Consumption License C-29, for premises located at 1076 Springfield Ave., Irvington, N.J.

NOTICE OF APPLICATION
TAKE NOTICE THAT EDWARD JACOBSON & HUB ROSENBLUM, trading as EDWARD JACOBSON & HUB ROSENBLUM, have applied to the Alcoholic Beverage Control Board of the Town of Irvington, N.J., for a Pivotal Retail Consumption License C-29, for premises located at 970 Springfield Avenue, Irvington, N.J.

NOTICE OF APPLICATION
TAKE NOTICE THAT EDWARD JACOBSON & HUB ROSENBLUM, trading as EDWARD JACOBSON & HUB ROSENBLUM, have applied to the Alcoholic Beverage Control Board of the Town of Irvington, N.J., for a Pivotal Retail Consumption License C-29, for premises located at 970 Springfield Avenue, Irvington, N.J.

NOTICE OF APPLICATION
TAKE NOTICE THAT EDWARD JACOBSON & HUB ROSENBLUM, trading as EDWARD JACOBSON & HUB ROSENBLUM, have applied to the Alcoholic Beverage Control Board of the Town of Irvington, N.J., for a Pivotal Retail Consumption License C-29, for premises located at 970 Springfield Avenue, Irvington, N.J.

NOTICE OF APPLICATION
TAKE NOTICE THAT EDWARD JACOBSON & HUB ROSENBLUM, trading as EDWARD JACOBSON & HUB ROSENBLUM, have applied to the Alcoholic Beverage Control Board of the Town of Irvington, N.J., for a Pivotal Retail Consumption License C-29, for premises located at 970 Springfield Avenue, Irvington, N.J.

NOTICE OF APPLICATION
TAKE NOTICE THAT EDWARD JACOBSON & HUB ROSENBLUM, trading as EDWARD JACOBSON & HUB ROSENBLUM, have applied to the Alcoholic Beverage Control Board of the Town of Irvington, N.J., for a Pivotal Retail Consumption License C-29, for premises located at 970 Springfield Avenue, Irvington, N.J.

NOTICE OF APPLICATION
TAKE NOTICE THAT EDWARD JACOBSON & HUB ROSENBLUM, trading as EDWARD JACOBSON & HUB ROSENBLUM, have applied to the Alcoholic Beverage Control Board of the Town of Irvington, N.J., for a Pivotal Retail Consumption License C-29, for premises located at 970 Springfield Avenue, Irvington, N.J.

NOTICE OF APPLICATION
TAKE NOTICE THAT EDWARD JACOBSON & HUB ROSENBLUM, trading as EDWARD JACOBSON & HUB ROSENBLUM, have applied to the Alcoholic Beverage Control Board of the Town of Irvington, N.J., for a Pivotal Retail Consumption License C-29, for premises located at 970 Springfield Avenue, Irvington, N.J.

NOTICE OF APPLICATION
TAKE NOTICE THAT EDWARD JACOBSON & HUB ROSENBLUM, trading as EDWARD JACOBSON & HUB ROSENBLUM, have applied to the Alcoholic Beverage Control Board of the Town of Irvington, N.J., for a Pivotal Retail Consumption License C-29, for premises located at 970 Springfield Avenue, Irvington, N.J.

NOTICE OF APPLICATION
TAKE NOTICE THAT EDWARD JACOBSON & HUB ROSENBLUM, trading as EDWARD JACOBSON & HUB ROSENBLUM, have applied to the Alcoholic Beverage Control Board of the Town of Irvington, N.J., for a Pivotal Retail Consumption License C-29, for premises located at 970 Springfield Avenue, Irvington, N.J.

NOTICE OF APPLICATION
TAKE NOTICE THAT EDWARD JACOBSON & HUB ROSENBLUM, trading as EDWARD JACOBSON & HUB ROSENBLUM, have applied to the Alcoholic Beverage Control Board of the Town of Irvington, N.J., for a Pivotal Retail Consumption License C-29, for premises located at 970 Springfield Avenue, Irvington, N.J.

NOTICE OF APPLICATION
TAKE NOTICE THAT EDWARD JACOBSON & HUB ROSENBLUM, trading as EDWARD JACOBSON & HUB ROSENBLUM, have applied to the Alcoholic Beverage Control Board of the Town of Irvington, N.J., for a Pivotal Retail Consumption License C-29, for premises located at 970 Springfield Avenue, Irvington, N.J.

NOTICE OF APPLICATION
TAKE NOTICE THAT EDWARD JACOBSON & HUB ROSENBLUM, trading as EDWARD JACOBSON & HUB ROSENBLUM, have applied to the Alcoholic Beverage Control Board of the Town of Irvington, N.J., for a Pivotal Retail Consumption License C-29, for premises located at 970 Springfield Avenue, Irvington, N.J.

Realtor WEEK MAY 18 - 24 "HOME OWNERSHIP - FOUNDATION OF THE NATION"



REALTOR - a professional in real estate who subscribes to a strict code of ethics as a member of the local and state boards and of the National Association of Real Estate Boards.

EASTERN UNION COUNTY BOARD OF REALTORS

- AUTORINO REALTY CO. CHARLES V. BERRY, INC. Blertuemptel-Ostertag Agency, Inc. THE BOYLE COMPANY REALTORS. STAN CUTLER CO. GOROZYCA AGENCY. GREEN'S AGENCY. JERSEY REALTY AGENCY. ANGELO R. LETTIERI. LEWIS-CHESTER AGENCY. WM. G. PALERMO, INC. RAY PISANO REALTY. ROSEN AGENCY. A Realtor saves you worries. STORCHEM-SILVERMAN AGENCY. LEONARD J. ZEHNBauer, INC. A Realtor saves you money.

THE BOARD OF REALTORS of the ORANGES & MAPLEWOOD

- THE DALZELL CO. DUNN & HARTFORD, Inc. J. LEWIS FIACRE & SON. THE CHAS. J. KLEIN CO. GEORGIA McMULLEN CORP. SALISBURY & CRIPPS, INC. C.T. & C.E. SHIPMAN. LOUIS D. STRATTON. J. CANNON REALTY CO. JACOB CECERE. COLLELA & COLLELA. EDWIN J. DONAHUE, REALTOR.

REAL ESTATE BOARD OF NEWARK, IRVINGTON & HILLSIDE N.

- LARSEN & FISH, INC. UNDERWOOD MORTGAGE & TITLE CO. A Realtor saves you steps. G.E. HOWLAND INC. McPHERSON REALTY CO. G. GUNN.

CRANFORD BOARD OF REALTORS

- THE DEACON AGENCY. H. OLAY FRIEDRICH, INC. NANCY F. REYNOLDS ASSOCIATES. CALVIN M. SCHWARTZ. BOARD OF REALTORS OF SUMMIT, NEW PROVIDENCE & BERKELEY HEIGHTS. WESTFIELD BOARD OF REALTORS.

WESTFIELD BOARD OF REALTORS

- GROSS COUNTY REALTY REALTOR. WALTER A. McNAMARA. THE BOARD OF REALTORS OF THE PLAINFIELD AREA. BOARD OF REALTORS OF SUMMIT, NEW PROVIDENCE & BERKELEY HEIGHTS. J.T. BOJUM, INC. A Realtor saves you money.

History Proves: "There Is Only One Best Pain"



There's a reason why so many people really love Scotch Laddie for all exterior painting. Surprisingly, Scotch Laddie actually costs NO more to use than inferior paint when you consider its fine finish and the long years of service it gives. Scotch Laddie is your best paint buy!

KIMMERLE PAINT CENTER PAINTS • LADDERS • WALLPAPER 1915 Springfield Avenue Maplewood • SO 2-5929

BUY NOW & SAVE \$\$\$



Until June 1st You can buy a 12 HP FORD GEAR DRIVE TRACTOR WITH A 42 INCH ROTARY MOWER FOR ONLY \$1,41. STORR TRACTOR 469 SOUTH AVE, EAST WESTFIELD, N.J. 232-7800

To Buy or Sell - - Or Dig A Well
 For Personals - - or Personnel —
 Clean Rugs? Kill Bugs?
 Find Antique Mugs?

Alter Coats, Renting Boats —
 Baby Sitters, Puppy Litters —
 Roofing, Siding,
 Horseback Riding —
 Mowers, Towers,
 Garden Growers —

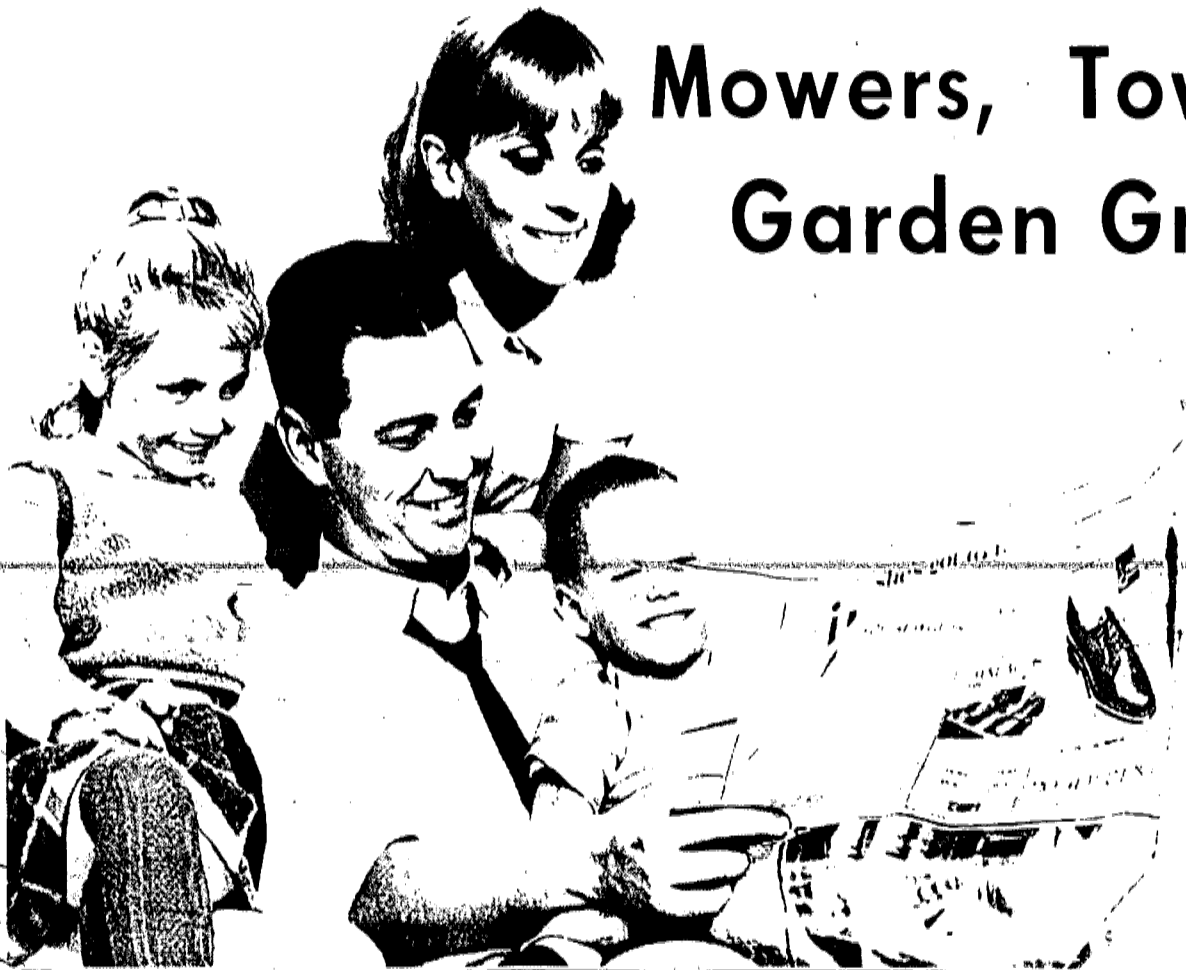

**FIND IT FAST IN THE
 WANT ADS**

*the fast place to look for
everything*

**FOR FAST RESULTS YOUR AD CAN APPEAR IN
 8 NEWSPAPERS**

• IRVINGTON HERALD • UNION LEADER • SPRINGFIELD LEADER • VAILSBURG LEADER
 • THE SPECTATOR (Roselle & Roselle Park) • LINDEN LEADER • SUBURBAN LEADER (Kenilworth) • MOUNTAINSIDE ECHO

USE THIS EASY WANT AD FORM. . . OR CALL US

Five (5) Words Of Average Length Will Fit On One Line. For Extra Long Words Allow Two (2) Spaces. Figure Your Cost By Multiplying The Number Of Words By .16¢ Minimum Charge \$3.20 (20 Average Words).

SUBURBAN PUBLISHING CORP.
 1291 Stuyvesant Ave., Union, N.J.

Please insert the following classified ad

1	2	3	4	5
6	7	8	9	10
11	12	13	14	15
16	17	18	19	20

(If additional words are required, attach separate sheet of paper)

Name _____
 Address _____
 City _____ Phone _____

Insert Ad _____ Time(s) _____ Per Insertion Starting _____ (Date)
 Amount Enclosed _____ () Cash () Check () Money Order

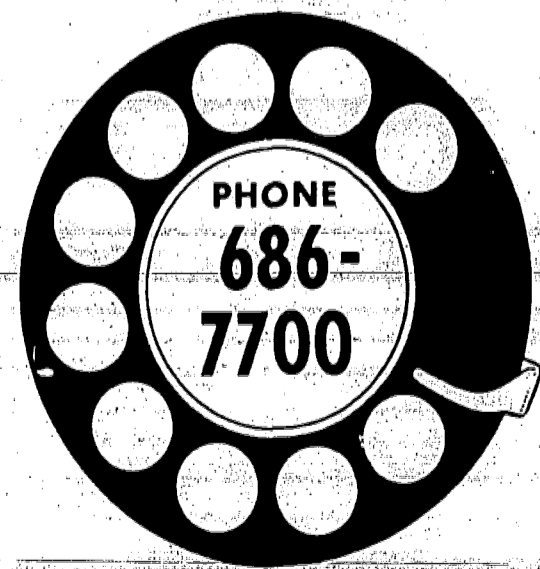

Only 16¢ per word

Based on 5 average length words per line

Minimum charge \$3.20 — 4 line ad

Deadline: Tuesday Noon, for Thursday publication

suburban JOB GUIDE

To Place Your Ad Call 686-7700

DEADLINE: TUESDAY NOON FOR THURSDAY PUBLICATION

To Place Your Ad Call 686-7700

DEADLINE: TUESDAY NOON FOR THURSDAY PUBLICATION

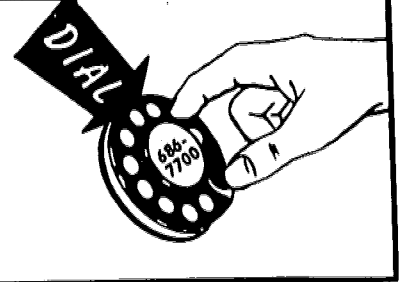

Help Wanted-Women 1

Help Wanted-Women 1

Help Wanted-Women 1

Help Wanted-Women 1

Domestic Help Wanted-Women 2

CLERICAL NEW OPPORTUNITIES

FEE PAID TO \$100. WK... ACCOUNTING, BOOKKEEPERS, CLERKS, TYPISTS... EXPERIENCE HELPFUL BUT NOT NECESSARY LOCATED IN MODERN, PLUSH FACILITIES SUR URBAN SURROUNDINGS.

CALL LILLIAN RODEN PERSONNEL SEARCH 1416 MORRIS AVE. 688-5180 UNION Summit, N.J. K 5/22

TELLER Experienced for Drive-In For appointment, call Mr. Waldstein, 271-4000 NATIONAL STATE BANK 1 Maple Street Summit, N.J. R 5/22

CLERICAL Our new office in Union needs: Clerk Typists, Telephone Collectors, Keypunch Operators, Credit Investigators, Mail Clerk, Service Representatives... Experience helpful, but not essential for our openings. Good starting salary, excellent benefits program in new modern office location.

ACCOUNTING CLERK Should have ability with figures and neat handwriting. Must have knowledge of calculator and good typing skills. One position requires some bookkeeping experience. CLERK TYPIST Position requires some clerical experience and good typing skills. CLERKS Experience with adding machine and ability with figures. TRACING AND EXPEDITING CLERK Will trace and expedite shipments, initiate claims for loss and damage. Some traffic experience helpful. Good Salaries and Liberal Benefits Apply daily 9 A.M. - 4 P.M.

FEDDERS CORPORATION Edison, New Jersey An Equal Opportunity Employer G 5/22

ALTERATIONS SAKS FIFTH AVE. SPRINGFIELD, N.J.

HAS OPENING FOR ALTERATION HAND EXPERIENCED ON WOMEN'S BETTER DRESSES, COATS AND SUITS. EXCELLENT WORKING CONDITIONS AND LIBERAL STORE BENEFITS. APPLY PERSONNEL OFFICE Millburn & Short Hills Ave. SPRINGFIELD, N.J. 376-7000 G 5/22

JUNE GRADS LINE UP YOUR JOB NOW SO YOU WON'T HAVE TO LINE UP LATER We're having interviews for June graduates who are interested in lining up great jobs for when school's over. By visiting our personnel department and getting yourself set now you'll beat the rush and have one less thing to worry about around graduation time. Then, if you want, you can take a few weeks vacation (which you deserve) and know that your job's waiting for you at Oakite. We need people in the following categories: STENO, TYPISTS, CLERKS Hours 8:30 A.M. to 4:30 P.M.; good salaries, 12 1/2 paid holidays, liberal vacation policy, marriage leave, and many other fringe benefits. Come in or call our Personnel Department (464-6900). Ask for Mrs. Horan. OAKITE PRODUCTS, INC. 50 Valley Road (near Blue Star Shopping Center) Berkeley Heights, N.J. 07922 An Equal Opportunity Employer

CLERICAL UNIT CLERK

Now Here's a Likely Story... about you and an interesting job. But you can't even type? So what? We have a job open right in the center of activity on a nursing unit. You'll have direct contact with patients and visitors and all you need to qualify is a high school diploma and a pleasant personality. It will be helpful if you have some office or hospital experience but not necessary. Your hours: 3 P.M. to 11:30 P.M., Monday to Friday and periodic weekend coverage. We'll pay you very well and give you a terrific package of benefits. For an interview, call:

992-5500 SAINT BARNABAS MEDICAL CENTER Old Short Hills Rd. Livingston, N.J. An Equal Opportunity Employer G 5/22

JOIN THE AETNA AS WE GROW OPENINGS FOR CLERK TYPIST, CASUALTY RATERS, MALE & SUPPLY CLERK Liberal Benefits, Excellent opportunity. Pleasant working conditions. Apply Mr. Wilson. AETNA INSURANCE CO. 161 Millburn Ave. Millburn An Equal Opportunity Employer M/F X 5/22

BANK - NOTE TELLER Experienced note teller needed for position in our main office. Must be familiar in all areas of a note teller's duties. Excellent starting salary, fringe benefits and working conditions. Call 354-7400 or apply in person at CENTRAL HOME TRUST CO. 4 Westfield Ave. Elizabeth, N.J. X 5/22

BANK TRUST DEPT. KEYPUNCH OPERATOR Alpha numeric 029 including various relating clerical duties. This interesting, congenial surrounding position is immediately available in The National State Bank in Summit, N.J. for a capable, conscientious individual with initiative and accuracy. Heavy life experience. Telephone Mr. Stacker 277-4000. X 5/22

BOOKKEEPERS Top salaries, many fringe benefits plus working conditions, some experience necessary. Please contact Mr. Tana. (ROOTS INC.) Summit, N.J. 277-1234 An Equal Opportunity Employer K 5/22

CLERICAL Positions are now available in Summit & Berkeley Heights for the following: SWITCHBOARD OP., TELLERS, PROOF MACHINE OP., CUSTOMER SERVICE TRAINEE, AUDITOR TRAINEE, CLERICAL TRAINEE Good salary, excellent fringe benefits program. Ideal working conditions in our new offices. For further information call Personnel dept. 277-8300.

SUMMIT & ELIZABETH TRUST CO. 367 Springfield Ave. Summit, N.J. An Equal Opportunity Employer K 5/22

CASHIER (PART TIME - DAYS) Experience preferred. We offer many company benefits. Apply - ROBERT HALL CLOTHES Rt. 22 688-0304 Union O 5/22

CLERICAL General office work in a large modern office. Light typing. Excellent advancement opportunity. Ask for Mr. Peterson: 687-1000 An equal opportunity employer R 5/22

CLERICAL (NO TYPING) WILL TRAIN SOME ONE FAMILIAR WITH OFFICE PROCEDURES. LIBERAL COMPANY PAID BENEFITS INCLUDE BLUE CROSS/BLUE SHIELD; EMPLOYEE DISCOUNTS. Apply to Personnel Dept. ROTH-SCHLENGER, INC. Rt. 22, Union, N.J. (opp. P.I. Highway) An equal opportunity employer G 5/22

CLERICAL-SWITCHBOARD CONVENIENT TO TRANSPORTATION. CALL 642-6666 to 5 P.M. K 5/22 CLERK TYPIST - Interesting work 8:30 a.m. to 5 p.m. \$85. per week. Company benefits. Small office, Union, N.J. COULTER ELECTRONICS, 687-2432. X 5/22 CLERK TYPIST... \$100 Linden area, customer contact, good spot, fee paid. Call 276-6600, for appl. MILDRED MILLER AGENCY 108 N. Union Ave., Cranford R 5/22

CLERK TYPISTS (FULL TIME)

Several Openings Exist For Qualified Clerk Typists: Excellent Working Conditions; All Benefits. APPLY: WEEKDAYS 8 AM TO 4PM ELASTIC STOP NUT DIV. Amerace-Esna Corp. 2330 VAUXHALL RD. UNION, N. J. (An Equal Opportunity Employer) G 5/22

GIRL FRIDAY Assist management, willing to train, steady good pay, all benefits. 800 So. 71st St., Irvington. 971-4100 X 5/22 HELP WANTED WOMEN CALL TODAY! Learn How YOU Can Earn With AVON. CALL 353-4880 375-2100 DR 731-8100 G 5/22

HOUSEKEEPER, mature for motel work. Approximately 9 hours daily. Will train. 686-2100 R 5/22 INTERVIEWERS CAREER OPPORTUNITY Career opportunity for ambitious male or female making insurance underwriting interviews for the local office of a nationwide firm; interesting outside work no selling, collecting or canvassing; previous investigators or social work helpful; good starting salary; bonuses and fringe benefits; promotions from within; work confined to Essex, Union or Middlesex counties. For Essex and Union call Mr. Stanley, 623-2833; Middlesex call Mr. Conway, 249-2400. K 5/22

IN A RUT? Interesting and rewarding work. Complete free training to be a professional Busy Advisor. Call now, Miss Kay at 687-9222. R 5/22 JR. CLERK Opportunity in production office of major food concern for high school graduate. Check of accurate work with figures. Knowledge of typing and/or office machines helpful. Apply personnel office, 688-1234. K 5/22

KRAFT FOODS 31 Evans Terminal Hillside An Equal Opportunity Employer R 5/22 KEYPUNCH OPERATORS / Large company relocating to Union, needs 6 operators. Experience preferred, but will consider IBM School trainees. All Company benefits, good salary. For interview call 688-7920 Mr. Vincent. K 5/22

KEYPUNCH OPERATORS Tired of the same old routine? We now have openings for alphanumerical and keypunch operators. Excellent benefits and salary. Modern air conditioned office, conveniently located in Elizabeth. Call or come in. Keypunch Service Co., Inc. 469 Morris Ave. (3rd Fl.) 355-2191 R 5/22

KEYPUNCH OPERATORS Part time - 2nd shift Minimum 6 month experience. Call or apply to Mrs. Oldland, 923-9950, Ext. 209 APL CORP. Linden, N.J. (Route 1, behind Pheon Mfg.) X 5/22

MATURE WOMAN, full time sales/cashier, 5 days, 10 A.M. - 6 P.M. Apply Mr. Conforti, directly in linen department, CRIST ENTERPRISES, Springfield Ave., Union. R 5/22 NATIONAL COMPANY MOVING TO UNION JUNE 1st. Needs CLERK TYPISTS. Knowledge of 10 Key Addressograph Adding Machine helpful. Good fringe benefits. Call Mr. Parr for appointment. 656-3283 R 5/15

NATIONAL STATE BANK 68 Broad St., Elizabeth 354-3400 An equal opportunity employer R 5/22 FILE CLERK No experience necessary, operate file machine, needs mature, intelligent girls. Call 345-3100 K 5/22 GAL FRIDAY... \$90-\$100 FEE PD. WESTFIELD AREA A blessed event is due Our client's girl is leaving to have a baby. (hook-a-baby Baby) This could very well be a blessed event for you too! If you are a good typist and enjoy a diversified work day in modern friendly surroundings, close to home - to U. For further info, call: GILBERT LANE PERSONNEL 10 COMMERCIAL CT., NEWARK 622-7622 R 5/22

GIRLS FRIDAY East Orange District office of National Industrial Manufacturer, needs mature, intelligent girls for diversified duties. Includes phone, typing & filing. Pleasant working conditions. Salary commensurate with experience. Phone 674-8585 X 5/22 GENERAL OFFICE DUTIES Self started. Some typing required. Work around own hours, 6 hours per day. Excellent working conditions. Call Saizangalo, 381-3328. X 5/22

NURSE, REGISTERED FULL TIME, 3:30 to midnight Industrial Experience Helpful AMERICAN CAN CO HILLSIDE, N.J. 686-8000 EXT. 224 AN EQUAL OPPORTUNITY EMPLOYER X 5/22 PART-TIME - interesting outside work, making insurance underwriting interviews in Union County area. \$100 per week. Fee per completed report. Call Mr. Stanley, 623-2833. K 5/22 PART-TIME 9-11, 1st shift. General office routine. Call Mr. Conforti 688-1234 K 5/22

TEMP NO FEE SECTY'S - STENOS DICTAPHONE TYPIST AND ALL OFFICE SKILLS Needed For Immediate Part Time and Full Time Assignments. Start Earning High Pay For That Summer Vacation. COME IN, REGISTER AND RECEIVE A FREE OLSTEN GIFT. OLSTEN SERVICES UNION 1969 Morris Ave. 686-3262 FANWOOD 282 So. Ave. 689-1720 (9-3) ELIZABETH 125 Broad St. 354-3939 (9-3) NEWARK 24 Commerce St. 642-0233 R 5/22 TYPIST Dependable & accurate, needed as receptionist in national company, modern executive office. Hours 9-5, Mon.-Fri., good salary. Blue Cross-Blue Shield, advancement opportunity. Immediate opening. WITHOUT REALTY 311 Springfield Ave. Summit K 5/22 If you are available for business machines, you'll find this Co. top. Co. paid \$400. Call Pat Wood 686-3700. Shellling & Shellling Personnel Union K 5/22 Permanent, part time. Small congenial air conditioned office at Millburn center, needs accurate typist who can work 3 full days a week. Salary type, call 276-1234 to arrange for interview. TYPIST 376-2000 R 5/22

TELLER OR TRAINEE FOR SUBURBAN OFFICE A substantial Essex County savings bank needs a teller or teller trainee for Ivy Hill office. This office is at a pleasant location near the Maplewood, South Orange & Irvington town lines. We provide excellent fringe benefits including 12 holidays. If you are currently seeking a teller's position or wish to be trained for this type of endeavor, call 684-3900, ext. 265, for an interview. An Equal Opportunity Employer K 5/22

TEXTILE FIBERS TESTER Textile company located in Union, Industrial Park, steady employment, all benefits. Hours 9 a.m. to 4:30 p.m., five day week. Aptitude more important than experience. Call 687-4900 for appointment. X 5/22

TELLER TRAINEES EARN WHILE YOU LEARN! Teller school to start June 25 for a 4 week period. Excellent opportunity for June high school graduates, as well as more matured girls, at various branches throughout Union County. Call or apply: Personnel dept. 9-3 P.M. NATIONAL STATE BANK 68 Broad St., Elizabeth 354-3400 An Equal Opportunity Employer R 5/22

PART TIME CLERKS 3 FULL DAYS A WEEK Call or apply, Personnel department 9-3 P.M. NATIONAL STATE BANK 68 Broad St., Elizabeth 354-3400 An Equal Opportunity Employer R 5/22 PART TIME LAB TECH. FOR INTERNET. ES 4-6060 Z 5/22

PART TIME Permanent, 5 days, 20 hours, general office, Typing, stenography, dictaphone. Will train, teletype, Union. 684-1150 R 5/22 REAL ESTATE One of the largest most attractive real estate offices in the Short Hills area has openings for an alert, attractive, intelligent saleswoman. Experience preferred but not essential. Pleasant, congenial office with tremendous earning potential. 376-2300 K 5/22 RECEPTIONIST, Operator office, Part time, Monday, Thursday, Friday 1 to 5; Saturday 10 to 3. Call MU 8-5993. X 5/22

SECRETARY Tired of the large office? and stenopool? Proctor & Gamble has an opening for a general secretary in small Springfield office For interview P.H. Mansell 376-3255 An Equal Opportunity Employer K 5/22

SECRETARY Danish Importing firm seeking capable, young woman. Steno and Dictaphone required, pleasant office surroundings. Salary open. Call 688-2730 R 5/22 SECRETARY light steno, typing, general office work. Office located in Union. Hours 9 to 5 p.m. Call 687-7190. X 5/22

SECRETARY - One girl office, part time with potential for full time. Must be able to take dictation, profitable summer. Manpower has assignments in the best offices in town for summer vacation replacement. You can work full-time, or just the weeks you choose according to your availability. Come see us tomorrow. 643-2708 R 5/22 SECRETARY, legal, 2 man modern office, Irvington center. Salary open. 371-0222 R 5/22

SECRETARY - RECEPTIONIST DIVINGTON AREA, Diversified duties, typing, some steno. Salary open. Call Mrs. Hill, 371-6622. R 5/22 STENOGRAPHER - Position entails variety job assignment including reports, typing dictation, 35-hour week, convenient location, generous benefit program. Contact: H. S. P. W. Spring, Alisa Supply Co., Diamond rd., Springfield, N.J., 376-6550. X 5/22

SALESWOMAN For large active Real Estate office, affiliated with American Institute of Marketing Systems. Many buyers and sellers. Experienced preferred. Interview confidential. Call 376-1200, or write: HENRY J. LANU, Realtor, 311 Millburn Ave. Millburn R 5/22 SEAMSTRESS WANTED NEAR IRVINGTON CENTER CALL 374-2112 R 5/22

WOMAN PART TIME To be our messenger, drive to Jersey City & back. Must be available to drive in all weather. Some filing & light office tasks, approx. 4 hours daily, Mon. thru Fri. Call 272-6600 REED & GARRICK 30 Do-Right Ave. Kenilworth, N.J. K 5/22

WOMEN - HOUSEWIVES FULL TIME Train for sales positions. Good starting salary, opportunity for advancement, many company paid benefits. MORSAN PHONE 688-8121 R 5/22 WAITRESS Nights, 5:30 P.M. - 12:30 A.M., full or part time. Family friendly. RESTAURANT, Morris & Springfield Aves. 376-2000 R 5/22

YOUNG LADY FOR SALES OFFICE IN SPRINGFIELD Primary qualifications are: enthusiasm and pleasing telephone voice. Job includes telephone contact, typing and record keeping. No billing or bookkeeping. 2 years college. You will train to be Assistant Collection Manager with Federal Financial Corporation. Apply daily 9 A.M. - 4 P.M. 629-Amboy Ave. Fords, New Jersey An Equal Opportunity Employer G 5/22

Domestic Help Wanted-Women 2 DOMESTIC-FULL OR PART TIME, RELIABLE AND EXPERIENCED FOR GERMAN-AMERICAN FAMILY. CONVENIENT TRANSPORTATION. CALL 279-3966. X 5/22 Help Wanted-Male 3 WOMAN for general housework and ironing. Every Monday, Wednesday and Friday, 9 A.M. to 3 P.M. \$2.00 per hour. Near transportation. 688-7960 R 5/22 Help Wanted-Men 3

Domestic Help Wanted-Women 2

High School Graduates \$3.37 PER HOUR Non High School Graduates \$2.96 PER HOUR WITH OPPORTUNITY TO OBTAIN HIGH SCHOOL EQUIVALENCY AT PLANT EXCELLENT FRINGE BENEFITS EXCELLENT CAREER JOBS - NO EXPERIENCE NECESSARY. ROTATING SHIFTS. OWN TRANSPORTATION NECESSARY.

GAF CORPORATION Linden, New Jersey DO NOT APPLY AT COMPANY APPLY 9 A.M. - 10 A.M. TUESDAY OR THURSDAY, MAY 20 OR MAY 22 AT N.J. STATE EMPLOYMENT SERVICE 1115 E. JERSEY ST. NO FEE CHARGED ELIZABETH, N.J. An Equal Opportunity Employer R 5/22

INJECTION MOLDERS Assistant foreman, maintenance and set-up men; mold repair, mold polisher, tool makers and lathe hands, draftsman with plastic mold experience. Growing concern needs men who qualify and want to grow with us. Excellent working conditions, many fringe benefits, hospitalization, life insurance and profit sharing plan. Apply personnel dept. 9 A.M. to 5 P.M.

GIBSON ASSOCIATES, Inc. 90 Myrtle St. Cranford, N.J. 276-8700 R 5/22 ELECTRONIC TECHNICIANS Are you interested in a career and not just a temporary job? FRIDEN DIVISION-THE SINGER COMPANY is opening a new facility in the Kenilworth area to support advanced design-business equipment. Training at full salary, generous company benefits. Interested? Call Mrs. Frank for interview appointment. 201-379-7080 An Equal Opportunity Employer X 5/29

CUSTOMER ACCOUNTS Some Inside Sales Experience Desired; Pleasant Working Conditions. Apply: Weekdays 8 A.M. to 4 P.M. Elastic Stop Nut Div. Amerace - Esna Corp. 2330 Vauxhall Road Union, N.J. (An Equal Opportunity Employer) G 5/22

SALESMEN Would you like to earn \$20,000 per year or more and do it working out of a modern office within a few minutes of your home? We have 32 associates in our Branch Office who have been with us for 4 years or more. 1968 average earnings for these 32 was \$20,000 plus. 1969 looks better still! You'll start with a substantial salary which is paid over a three-year training period, plus commissions. There is an excellent fringe-benefit program, including company paid pension. No need to travel, no need to relocate. Our office is in a convenient suburban location with plenty of free parking. If you are not completely satisfied with your present situation, drop us a line or send a copy of your resume to Box 742, Suburban Publishing Corp. 1291 Styvessant Ave., Union, N.J., or telephone DRexel 9-6709 An Equal Opportunity Employer. M/F X 6/5

ACCOUNTING ASSISTANT COLLECTION MANAGER TRAINEE Current expansion has created immediate openings for experienced T.B.A. personnel. If you're looking for a solid ground floor opportunity with a blue chip company that offers salary commensurate with experience plus benefits plus advancement. CALL 687-8898

BANK - NOTE TELLER Experienced note teller needed for position in our main office. Must be familiar in all areas of a note teller's duties. Excellent starting salary, fringe benefits and working conditions. Call 354-7400 or apply in person at CENTRAL HOME TRUST CO. 4 Westfield Ave. Elizabeth, N.J. X 5/22 CLEANING MAN - FULL OR PART TIME SMALL PLANT IN SPRINGFIELD MO 6-4162 K 5/22

ACCOUNTANT...\$10,000 General, no degree nec., broad cetera; background only qualifications. TRAINEES.....to \$9500 SALES MANAGEMENT ASSISTANT MANAGERS PROD'N LIASON...\$110 (Expediatory Great spot for energetic H.S. grad. Call 276-6600, for appl. MILDRED MILLER AGENCY 108 N. Union Ave., Cranford R 5/22

APPRENTICE X-RAY MACHINE ENG. excellent opportunity; prefer high school graduate. Will be trained in use of tools and equipment; experience not essential but desirable. Apply Automatic Industries, Walnut Ave., Clark, N.J. X 5/22

Offset Cameraman Black & White Offset camera man, no color work or stripping; 40 hour week. call Mr. Henwood 686-7700

Help Wanted-Male

PLANNER Position requires ability and desire to work with figures. Some experience in production planning preferred.

Jr. Scheduler Should have experience in production control or we will train aggressive individual. You will maintain production records, schedule, etc.

EXPEDITER To expedite parts for furnace line, insure their timely arrival in inventory, shortages, etc.

FEDERS CORPORATION Edison, New Jersey An Equal Opportunity Employer

COUNTRYPAN In whole-sale supply business. Union job. 40 hrs. 5 day week. Company paid benefits.

COLLEGE GRAD Fedders Corp now interviewing June graduates for positions in Production Management and Industrial Engineering.

FEDERS CORPORATION Edison, New Jersey An Equal Opportunity Employer

DAY SHIFT FACTORY HELP Aluminum products company in Cranford offers steady year round employment.

Draftsmen SHOULD HAVE SOME TOOL DESIGN EXPERIENCE Excellent working conditions; All Benefits.

APPLY: Weekdays 8 A.M. to 4 P.M. Saturdays 8 A.M. - Noon

ELASTIC STOP NUT DIV. Amerace-Esna Corp. 2330 VAUXHALL RD. UNION, N.J.

FACTORY SECOND SHIFT Steady job starting 4:30 p.m. with aluminum products company in Cranford.

FLUENT ENGLISH AND SPANISH Required training for plant management. Very good pay plus overtime.

FACTORY WORKERS 21 yrs. or over, \$2.25 per hr. starting rate, progressive increase.

MAINTENANCE MAN Must be able to wire 110, 220, and 440 electrical systems; read blueprints and troubleshoot equipment.

MANAGEMENT TRAINEE CONVENIENT FOR IRVINGTON RESIDENT Start as ASSISTANT MANAGER and train for manager's position.

MILDRED MILLER AGENCY 108 No. Union Ave. Cranford N.J. 5/22

GUARDS FULL/PART TIME HIGH STARTING SALARY MANY BENEFITS - UNIFORMS FURNISHED

CALL 201-789-1171 OR 212-WH 4-1470

Help Wanted-Male

INSPECTORS Positions now open in the following areas: ROOM - AIR PRESS ROOM RECEIVING

FEDERS CORPORATION Edison, New Jersey An Equal Opportunity Employer

INDUSTRIAL ENGINEERS See our ad under "College Grad"

FEDERS CORPORATION Edison, New Jersey An Equal Opportunity Employer

LAB TECH (Knowledge of Chemistry) Some Experience Desired; Excellent Working Conditions; All Benefits.

APPLY: WEEKDAYS 8 AM - 4 PM SATURDAYS 8 AM - NOON

ELASTIC STOP NUT DIV. Amerace-Esna Corp. 2330 VAUXHALL RD. UNION, N.J.

MAIL & SUPPLY CLERK Excellent opportunity. Must have car. Excellent working conditions. Liberal benefits.

MAINTENANCE MECHANIC Requires person for general plant maintenance, preferably with industrial experience.

ALCAN METAL POWERS 901 LENOX AVE. UNION An Equal Opportunity Employer

GENERAL FACTORY WORKER PORTER AND MACHINIST HUDSON MFG. CORP. 12 E. Willow St. Millburn N.J. 5/22

General Factory Workers • Production Press Opers. • Tool & Die Makers • Apprentices

Good working conditions, paid holidays, health insurance, 401(k) plan, etc.

General Factory Workers Experience Not Required Day Shift 8:30 P.M. to 4:30 P.M.

POWER SPLICER OPERATORS POWER PRESS OPERATORS MATERIAL HANDLERS MECHANICAL ASSEMBLERS

COFFEE-MAT CORP. 251 So. 31st St. Kenilworth, N.J. 241-8400 X 5/22

PART TIME as driver with car for morning newspaper route, Monday thru Saturday, approximate hours 5:30 a.m. to 7 a.m. No collections, delivery only. Summit area, 377-0155, R/5/22

MAINTENANCE MECHANIC All around mechanic in machine-repair, conveyors & furnaces, rotating shift, exc. benefits, some paid by company. 10 paid holidays.

ALCAN METAL POWERS 901 LENOX AVE. UNION An Equal Opportunity Employer

GENERAL FACTORY WORKER PORTER AND MACHINIST HUDSON MFG. CORP. 12 E. Willow St. Millburn N.J. 5/22

General Factory Workers • Production Press Opers. • Tool & Die Makers • Apprentices

Good working conditions, paid holidays, health insurance, 401(k) plan, etc.

General Factory Workers Experience Not Required Day Shift 8:30 P.M. to 4:30 P.M.

POWER SPLICER OPERATORS POWER PRESS OPERATORS MATERIAL HANDLERS MECHANICAL ASSEMBLERS

COFFEE-MAT CORP. 251 So. 31st St. Kenilworth, N.J. 241-8400 X 5/22

PART TIME as driver with car for morning newspaper route, Monday thru Saturday, approximate hours 5:30 a.m. to 7 a.m. No collections, delivery only. Summit area, 377-0155, R/5/22

MAINTENANCE MECHANIC All around mechanic in machine-repair, conveyors & furnaces, rotating shift, exc. benefits, some paid by company. 10 paid holidays.

ALCAN METAL POWERS 901 LENOX AVE. UNION An Equal Opportunity Employer

GENERAL FACTORY WORKER PORTER AND MACHINIST HUDSON MFG. CORP. 12 E. Willow St. Millburn N.J. 5/22

General Factory Workers • Production Press Opers. • Tool & Die Makers • Apprentices

Good working conditions, paid holidays, health insurance, 401(k) plan, etc.

General Factory Workers Experience Not Required Day Shift 8:30 P.M. to 4:30 P.M.

POWER SPLICER OPERATORS POWER PRESS OPERATORS MATERIAL HANDLERS MECHANICAL ASSEMBLERS

COFFEE-MAT CORP. 251 So. 31st St. Kenilworth, N.J. 241-8400 X 5/22

PART TIME as driver with car for morning newspaper route, Monday thru Saturday, approximate hours 5:30 a.m. to 7 a.m. No collections, delivery only. Summit area, 377-0155, R/5/22

MAINTENANCE MECHANIC All around mechanic in machine-repair, conveyors & furnaces, rotating shift, exc. benefits, some paid by company. 10 paid holidays.

ALCAN METAL POWERS 901 LENOX AVE. UNION An Equal Opportunity Employer

GENERAL FACTORY WORKER PORTER AND MACHINIST HUDSON MFG. CORP. 12 E. Willow St. Millburn N.J. 5/22

General Factory Workers • Production Press Opers. • Tool & Die Makers • Apprentices

Good working conditions, paid holidays, health insurance, 401(k) plan, etc.

General Factory Workers Experience Not Required Day Shift 8:30 P.M. to 4:30 P.M.

POWER SPLICER OPERATORS POWER PRESS OPERATORS MATERIAL HANDLERS MECHANICAL ASSEMBLERS

COFFEE-MAT CORP. 251 So. 31st St. Kenilworth, N.J. 241-8400 X 5/22

PART TIME as driver with car for morning newspaper route, Monday thru Saturday, approximate hours 5:30 a.m. to 7 a.m. No collections, delivery only. Summit area, 377-0155, R/5/22

MAINTENANCE MECHANIC All around mechanic in machine-repair, conveyors & furnaces, rotating shift, exc. benefits, some paid by company. 10 paid holidays.

Help Wanted-Male

MAN 40-60 YRS. OF AGE Supervisory capacity, 4 P.M. - 12:30 A.M. Must be in good health, steady good pay, all benefits.

MECHANICAL SKILLED To become high frequency welding mill operator. Paying \$4.50 per hour plus overtime

ACME TUBE INC. 170 Cecil St. Burlington 371-1550 X 5/22

MECHANICAL ENGINEER RECENT GRAD TO \$14,000 Terrific opportunity with one of industry's true giants in its suburban complex.

PERSONNEL SPECIALISTS, INC. Opposite Peter Pan Diner 2424 Morris Ave. Union 688-7440 X 5/22

MECHANICAL ENGINEER RECENT GRAD TO \$14,000 Terrific opportunity with one of industry's true giants in its suburban complex.

PERSONNEL SPECIALISTS, INC. Opposite Peter Pan Diner 2424 Morris Ave. Union 688-7440 X 5/22

MECHANICS TO ASSEMBLE Small Automatic Machinery

PRECISION EQUIPMENT CO. 1246 Central Ave. Hillsdale, N.J. 07205 352-4442 K 5/22

NURSING HOME PERSONNEL NOW INTERVIEWING FOR ALL POSITIONS FULL OR PART TIME

CORNELL HALL CONVALESCENT CENTER UNION, N.J. 687-7600 X 5/22

PART-TIME MEN GENERAL OFFICE CLEANING WASHING & WAXING FLOORS

APPLY AT 460 SO. BROAD ST. ELIZABETH, BETWEEN 8 A.M. & 9 P.M. MON.-SUN.

OR WRITE BOX 688 C/O UNION LEADER 1291 STUYVESANT AVE. UNION N.J. K 5/22

PROGRAMMER IBM 360 COBAL ORIENTED Excellent working conditions, all benefits.

APPLY: WEEKDAYS 8 AM - 4 PM Sat. 8 AM - Noon

ELASTIC STOP NUT DIV. Amerace-Esna Corp. 2330 VAUXHALL RD. UNION, N.J.

PROGRAMMERS FEE PAID \$14,000 One of the nation's leading pharmaceutical firms, needs programmers with at least 2 yrs. exp. in COBOL.

PERSONNEL SPECIALISTS, INC. Opposite Peter Pan Diner 2424 Morris Ave. Union 688-7440 X 5/22

PART TIME, light work, no experience needed, but should be mechanically inclined. CROWN PUMPE, Inc. 371-2809 X 5/22

Power Press Operators Experienced on blanking, forming, drying, and progressive operations; high rate, steady overtime; many benefits. Call 686-7300, or apply at employment office, Hudson River, 1000 W. 23rd St. Newark, N.J. 5/22

ADAMS INDUSTRIES, INC. 108 No. Union Ave. Cranford N.J. 5/22

PART-TIME-Interesting outside work making insurance underwriting interviews in Union County area. Must have car & a minimum of 20 daylight hours per week. Fee, pre-employment report. Call Mr. Stanley, 623-2535 K 5/15

REFRESHMENT STAND OPERATORS For parks & fairs. Good salary for golf courses, no investment required. Apply Union County Park Commission, Adams St. Elizabeth, N.J. 5/22

REPORTER For large chain of weekly suburban newspapers; some experience mandatory; coverage preferred. Send resume of all million words, 688-7700 for appointment. Suburban Publishing Corp., 1291 Stuyvesant Ave., Union, N.J. 688-7700 X 5/22

ROUTE MEN, for North Jersey's oldest and finest diaper service, 3 day week, paid holidays, vacations, sick days and hospitalization. Call Mr. MacPherson, 373-4445 R 5/22

DRIILL PRESS OPERATOR MILLING MACHINE OPERATOR WILD & SCHULZ CO. INC. 835 FARMFIELD AVE. REXBORTH 342-1534 K 5/22

NEW TV? Sell the old one with a wanted - Call 688-7700

Help Wanted-Male

SALES TRAINEES FEE PAID TO \$9,000+ The plus in commission, bonus, expense account and company car. The fields are yours to choose. If you have your degree or equivalent in solid experience many doors are open to you with our list of elite client companies.

PERSONNEL SPECIALISTS, INC. Opposite Peter Pan Diner 2424 Morris Ave. Union 688-7440 X 5/22

SET UP MAN WANTED For work in modern government-inspected food plant. No experience necessary on the job training.

SAMPLE PACKER SEVERAL OPENINGS Will repackage dyes, pigments and chemicals from bulk drums into smaller sample size packages and pens for use by customers.

SECURITIES CLERK To process purchases, sales, stock transfer, rights, dividends, etc. Opportunity for dependability. Sentimental Juniors with heavy or light experience in clerical duties of Trust Department. Position available in Elizabeth. For confidential interview, telephone Mr. Stecker, 277-4000

NATIONAL STATE BANK An Equal Opportunity Employer R 5/22

TECHNICIANS QUALITY AUDIT Must have 3 years lab experience or 23 courses, and proficient in use of all electronic testing equipment, blueprints and standards. This position is on 2nd shift.

LABORATORY Must have 3 years lab experience or 23 courses, and proficient in use of all electronic testing equipment, blueprints and standards. This position is on 2nd shift.

CHEMICAL TECHNICIAN Must have training in chemistry and physics. Experience with refrigeration preferred. This position is on 2nd shift.

Good salaries, liberal benefits. Apply daily 9 A.M. - 4 P.M. 243-3450 X 5/22

TECHNICAL CLERKS Knowledge of blueprints and shop drawings, excellent working conditions; all benefits.

APPLY: Weekdays 8 A.M. to 4 P.M. Saturdays 8 A.M. - Noon

ELASTIC STOP NUT DIV. Amerace-Esna Corp. 2330 VAUXHALL RD. UNION, N.J.

TECHNICAL CLERKS Knowledge of blueprints and shop drawings, excellent working conditions; all benefits.

APPLY: Weekdays 8 A.M. to 4 P.M. Saturdays 8 A.M. - Noon

ELASTIC STOP NUT DIV. Amerace-Esna Corp. 2330 VAUXHALL RD. UNION, N.J.

TECHNICAL CLERKS Knowledge of blueprints and shop drawings, excellent working conditions; all benefits.

APPLY: Weekdays 8 A.M. to 4 P.M. Saturdays 8 A.M. - Noon

ELASTIC STOP NUT DIV. Amerace-Esna Corp. 2330 VAUXHALL RD. UNION, N.J.

TECHNICAL CLERKS Knowledge of blueprints and shop drawings, excellent working conditions; all benefits.

APPLY: Weekdays 8 A.M. to 4 P.M. Saturdays 8 A.M. - Noon

ELASTIC STOP NUT DIV. Amerace-Esna Corp. 2330 VAUXHALL RD. UNION, N.J.

TECHNICAL CLERKS Knowledge of blueprints and shop drawings, excellent working conditions; all benefits.

APPLY: Weekdays 8 A.M. to 4 P.M. Saturdays 8 A.M. - Noon

ELASTIC STOP NUT DIV. Amerace-Esna Corp. 2330 VAUXHALL RD. UNION, N.J.

TECHNICAL CLERKS Knowledge of blueprints and shop drawings, excellent working conditions; all benefits.

APPLY: Weekdays 8 A.M. to 4 P.M. Saturdays 8 A.M. - Noon

ELASTIC STOP NUT DIV. Amerace-Esna Corp. 2330 VAUXHALL RD. UNION, N.J.

TECHNICAL CLERKS Knowledge of blueprints and shop drawings, excellent working conditions; all benefits.

APPLY: Weekdays 8 A.M. to 4 P.M. Saturdays 8 A.M. - Noon

ELASTIC STOP NUT DIV. Amerace-Esna Corp. 2330 VAUXHALL RD. UNION, N.J.

TECHNICAL CLERKS Knowledge of blueprints and shop drawings, excellent working conditions; all benefits.

APPLY: Weekdays 8 A.M. to 4 P.M. Saturdays 8 A.M. - Noon

ELASTIC STOP NUT DIV. Amerace-Esna Corp. 2330 VAUXHALL RD. UNION, N.J.

TECHNICAL CLERKS Knowledge of blueprints and shop drawings, excellent working conditions; all benefits.

APPLY: Weekdays 8 A.M. to 4 P.M. Saturdays 8 A.M. - Noon

ELASTIC STOP NUT DIV. Amerace-Esna Corp. 2330 VAUXHALL RD. UNION, N.J.

TECHNICAL CLERKS Knowledge of blueprints and shop drawings, excellent working conditions; all benefits.

APPLY: Weekdays 8 A.M. to 4 P.M. Saturdays 8 A.M. - Noon

ELASTIC STOP NUT DIV. Amerace-Esna Corp. 2330 VAUXHALL RD. UNION, N.J.

TECHNICAL CLERKS Knowledge of blueprints and shop drawings, excellent working conditions; all benefits.

APPLY: Weekdays 8 A.M. to 4 P.M. Saturdays 8 A.M. - Noon

ELASTIC STOP NUT DIV. Amerace-Esna Corp. 2330 VAUXHALL RD. UNION, N.J.

TECHNICAL CLERKS Knowledge of blueprints and shop drawings, excellent working conditions; all benefits.

APPLY: Weekdays 8 A.M. to 4 P.M. Saturdays 8 A.M. - Noon

Help Wanted-Male & Women

SECRETARY SPECIAL PRODUCTS Good typist & skilled stenographer. Diversified duties. Experience necessary. 8:30 AM - 4:30 PM

SECRETARY SALES SERVICE DEPT. Good typist and skilled stenographer. Diversified duties. Experience necessary. 8:30 AM - 4:30 PM

SECRETARY SALES SERVICE DEPT. Good typist and skilled stenographer. Diversified duties. Experience necessary. 8:30 AM - 4:30 PM

SECRETARY SALES SERVICE DEPT. Good typist and skilled stenographer. Diversified duties. Experience necessary. 8:30 AM - 4:30 PM

SECRETARY SALES SERVICE DEPT. Good typist and skilled stenographer. Diversified duties. Experience necessary. 8:30 AM - 4:30 PM

SECRETARY SALES SERVICE DEPT. Good typist and skilled stenographer. Diversified duties. Experience necessary. 8:30 AM - 4:30 PM

SECRETARY SALES SERVICE DEPT. Good typist and skilled stenographer. Diversified duties. Experience necessary. 8:30 AM - 4:30 PM

SECRETARY SALES SERVICE DEPT. Good typist and skilled stenographer. Diversified duties. Experience necessary. 8:30 AM - 4:30 PM

SECRETARY SALES SERVICE DEPT. Good typist and skilled stenographer. Diversified duties. Experience necessary. 8:30 AM - 4:30 PM

SECRETARY SALES SERVICE DEPT. Good typist and skilled stenographer. Diversified duties. Experience necessary. 8:30 AM - 4:30 PM

SECRETARY SALES SERVICE DEPT. Good typist and skilled stenographer. Diversified duties. Experience necessary. 8:30 AM - 4:30 PM

SECRETARY SALES SERVICE DEPT. Good typist and skilled stenographer. Diversified duties. Experience necessary. 8:30 AM - 4:30 PM

SECRETARY SALES SERVICE DEPT. Good typist and skilled stenographer. Diversified duties. Experience necessary. 8:30 AM - 4:30 PM

SECRETARY SALES SERVICE DEPT. Good typist and skilled stenographer. Diversified duties. Experience necessary. 8:30 AM - 4:30 PM

SECRETARY SALES SERVICE DEPT. Good typist and skilled stenographer. Diversified duties. Experience necessary. 8:30 AM - 4:30 PM

SECRETARY SALES SERVICE DEPT. Good typist and skilled stenographer. Diversified duties. Experience necessary. 8:30 AM - 4:30 PM

SECRETARY SALES SERVICE DEPT. Good typist and skilled stenographer. Diversified duties. Experience necessary. 8:30 AM - 4:30 PM

SECRETARY SALES SERVICE DEPT. Good typist and skilled stenographer. Diversified duties. Experience necessary. 8:30 AM - 4:30 PM

SECRETARY SALES SERVICE DEPT. Good typist and skilled stenographer. Diversified duties. Experience necessary. 8:30 AM - 4:30 PM

SECRETARY SALES SERVICE DEPT. Good typist and skilled stenographer. Diversified duties. Experience necessary. 8:30 AM - 4:30 PM

SECRETARY SALES SERVICE DEPT. Good typist and skilled stenographer. Diversified duties. Experience necessary. 8:30 AM - 4:30 PM

SECRETARY SALES SERVICE DEPT. Good typist and skilled stenographer. Diversified duties. Experience necessary. 8:30 AM - 4:30 PM

SECRETARY SALES SERVICE DEPT. Good typist and skilled stenographer. Diversified duties. Experience necessary. 8:30 AM - 4:30 PM

SECRETARY SALES SERVICE DEPT. Good typist and skilled stenographer. Diversified duties. Experience necessary. 8:30 AM - 4:30 PM

SECRETARY SALES SERVICE DEPT. Good typist and skilled stenographer. Diversified duties. Experience necessary. 8:30 AM - 4:30 PM

SECRETARY SALES SERVICE DEPT. Good typist and skilled stenographer. Diversified duties. Experience necessary. 8:30 AM - 4:30 PM

SECRETARY SALES SERVICE DEPT. Good typist and skilled stenographer. Diversified duties. Experience necessary. 8:30 AM - 4:30 PM

SECRETARY SALES SERVICE DEPT. Good typist and skilled stenographer. Diversified duties. Experience necessary. 8:30 AM - 4:30 PM

SECRETARY SALES SERVICE DEPT. Good typist and skilled stenographer. Diversified duties. Experience necessary. 8:30 AM - 4:30 PM

SECRETARY SALES SERVICE DEPT. Good typist and skilled stenographer. Diversified duties. Experience necessary. 8:30 AM - 4:30 PM

SECRETARY SALES SERVICE DEPT. Good typist and skilled stenographer. Diversified duties. Experience necessary. 8:30 AM - 4:30 PM

SECRETARY SALES SERVICE DEPT. Good typist and skilled stenographer. Diversified duties. Experience necessary. 8:30 AM - 4:30 PM

SECRETARY SALES SERVICE DEPT. Good typist and skilled stenographer. Diversified duties. Experience necessary. 8:30 AM - 4:30 PM

SECRETARY SALES SERVICE DEPT. Good typist and skilled stenographer. Diversified duties. Experience necessary. 8:30 AM - 4:30 PM

SECRETARY SALES SERVICE DEPT. Good typist and skilled stenographer. Diversified duties. Experience necessary. 8:30 AM - 4:30 PM

SECRETARY SALES SERVICE DEPT. Good typist and skilled stenographer. Diversified duties. Experience necessary. 8:30 AM - 4:30 PM

SECRETARY SALES SERVICE DEPT. Good typist and skilled stenographer. Diversified duties. Experience necessary. 8:30 AM - 4:30 PM

SECRETARY SALES SERVICE DEPT. Good typist and skilled stenographer. Diversified duties. Experience necessary. 8:30 AM - 4:30 PM

SECRETARY SALES SERVICE DEPT. Good typist and skilled stenographer. Diversified duties. Experience necessary. 8:30 AM - 4:30 PM

SECRETARY SALES SERVICE DEPT. Good typist and skilled stenographer. Diversified duties. Experience necessary. 8:30 AM - 4:30 PM

SECRETARY SALES SERVICE DEPT. Good typist and skilled stenographer. Diversified duties. Experience necessary. 8:30 AM - 4:30 PM

SECRETARY SALES SERVICE DEPT. Good typist and skilled stenographer. Diversified duties. Experience necessary. 8:30 AM - 4:30 PM

SECRETARY SALES SERVICE DEPT. Good typist and skilled stenographer. Diversified duties. Experience necessary. 8:30 AM - 4:30 PM

SECRETARY SALES SERVICE DEPT. Good typist and skilled stenographer. Diversified duties. Experience necessary. 8:30 AM - 4:30 PM

SECRETARY SALES SERVICE DEPT. Good typist and skilled stenographer. Diversified duties. Experience necessary. 8:30 AM - 4:30 PM

Help Wanted-Male & Women

SECRETARY SPECIAL PRODUCTS Good typist & skilled stenographer. Diversified duties. Experience necessary. 8:30 AM - 4:30 PM

SECRETARY SALES SERVICE DEPT. Good typist and skilled stenographer. Diversified duties. Experience necessary. 8:30 AM - 4:30 PM

SECRETARY SALES SERVICE DEPT. Good typist and skilled stenographer. Diversified duties. Experience necessary. 8:30 AM - 4:30 PM

SECRETARY SALES SERVICE DEPT. Good typist and skilled stenographer. Diversified duties. Experience necessary. 8:30 AM - 4:30 PM

SECRETARY SALES SERVICE DEPT. Good typist and skilled stenographer. Diversified duties. Experience necessary. 8:30 AM - 4:30 PM

Coal & Fuel 38

Low Summer Prices PREMIUM COAL None Better at any Price

NUT or Stove... \$20.00 PEA... \$24.00 BUCKWHEAT... \$22.00

Dressmaking 40

STAMPED LINENS KNITTED SKIRTS... \$1.99

DRESSMAKING & ALTERATIONS ON ALL TYPES OF CLOTHING

Drugs & Cosmetics 42

TOTHPHARMACY... 204 CHESTNUT ST. ROSELLE PARK

Electrical Repairs 44

JOHN POLITO... Licensed Electrician. Repairs & maintenance.

Entertainment 45

PUPPET SHOWS - original creative programs for schools, organizations.

Floor Finishing & Waxing 48

KARL GANTNER... NEW AND OLD FLOORS SCRAPED AND FINISHED.

FLOOR WAXING - RUG SHAMPOOING

SUPERIOR Floor Service... waxing, polishing, cleaning offices.

CHARLES LANZET MAINTENANCE SERVICE... Home, office, and janitorial service.

FLOORS RE-SANDED AND FINISHED

Furniture Repairs 50

FURNITURE and Pianos polished. Repaired broken furniture.

Garage Doors 52

All types of garage doors installed. Garage extensions, repairs & service.

Gutters & Leaders 54

REPLACE YOUR OLD GUTTERS WITH ALUMINUM GUTTERS

Home Improvements 56

Russell's Home Improvement-Interior & Exterior. Painting, masonry, carpentry.

Kitchen Cabinets 62

Kitchen Design service & modernizing. One of New Jersey's largest manufacturers.

Landscape Gardening 63

SALEM & BEVERLY... Gardening service, clean up jobs, and lawn.

New Lawns Made

SPRING CLEAN-UPS... LIME, FERTILIZER, WEEDING

LANDSCAPING, FERTILIZING, LIMING, RESEEDING, POWER RAKING

TOP GRADE SCREENED TOP SOIL

EVANS TREE SERVICE... Pruning, feeding & tree care. Land clearing & planting.

Lawnmower Service 64

SALES & SERVICE... Lawnmowers, hand & power, sharpened & repaired.

Liquors, Wines, Beer 65A

ALL MASONRY WORK... NEW OR ALTERATIONS. SELF EMPLOYED-INSURED.

TEAM OF ITALIAN MASONS... and carpenters, can beautify your home.

ALL MASONRY PLASTERING... WELLS, BRICKS, CONCRETE. SELF EMPLOYED & INSURED.

WALTER REZINSKI... PLUMBING-HEATING. New installation, repairs, & alterations.

LEO KANTROWITZ... Alterations - Repairs - Jobbing. Prompt service.

LIZAMORA NURSING HOME... "The Ultimate in Personal Care" 456 Highway Ave.

CHERRY HILL... Best Home for the Aged and handicapped.

Moving & Storage 67

MOVING Local & Long Distance Free Estimates Insured

M & M MOVING 1975 Vauxhall Rd. Union, N.J. 08-319

BOHNS & ALLISON, INC. MOVING - STORAGE - PACKING

DENTON & HOLDEN, INC. LOCAL & LONG DISTANCE MOVING STORAGE

KELLY MOVERS 382-1380

Also Agent for North American Van Lines

FOUR BROTHERS, quality moving & discount prices. Local & long distance.

HENRY P. TOWNSEND, AGENT ALLIED VAN LINES, INC.

MILLER'S MOVING - Reas. rates, storage - free estimates - insured - local - long distance

SHORT LINE MOVERS PACKING & STORAGE APPLIANCE

Odd Jobs 70

Callers & ODD JOBS cleaned, dirt & rubbish removed.

Painting & Paperhanging 73

ANGEL'S PAINTING & DECORATING INTERIOR & EXTERIOR

PAPERHANGING - \$20. per room. Regular wallpaper, also fabrics in kitchens or bathroom.

GALVEZ PAINTING CO. EXTERIOR & INTERIOR PAINTING

DAN'S PAINTING & DECORATING INTERIOR & EXTERIOR

PAINTING & DECORATING Free Estimates - Insured

PAINTING & DECORATING, Excellent work; Free Estimates, Insured.

EXPERT PAINTING, Interior & exterior. No paperhanging. Free estimates.

T. THOMPSON PAINTING DECORATING BOYD

J. JAMIK PAINTING AND DECORATING FREE ESTIMATES

FRANKLIN WILLIAMS PAINTING

PARTICULAR? - Willing to pay for expert workmanship?

PAINTING-DECORATING EXPERT PAINTING

PAINTING, DECORATING AND PAPER HANGING

BEAUTIFUL PAINTING at cut rate prices. Satisfaction guaranteed.

SAVE MONEY YOU CAN DO IT! We will paint top half of your house.

PIANO TUNING 74

PIANO TUNING REPAIRING J. ZIDONK

ALL PIANOS TUNED AND REPAIRED

PIANOS TUNED ALSO PIANOS REPAIRED

C & M PLUMBING CO. RESIDENTIAL - COMMERCIAL

DON'T LIVE WITH THAT DRIP! Plumbing & heating, jobbing, alterations

WALTER REZINSKI... PLUMBING-HEATING. New installation, repairs, & alterations.

LEO KANTROWITZ... Alterations - Repairs - Jobbing. Prompt service.

LIZAMORA NURSING HOME... "The Ultimate in Personal Care" 456 Highway Ave.

CHERRY HILL... Best Home for the Aged and handicapped.

Roofing & Siding 80

WILLIAM H. VITT... Roofing - Siding - Gutters. Free estimates - no down work.

DIMICK ROOFING... All types of Roofing. Free estimates & gutters.

FRANK STRAUB, EST. 1931. All types of Roofing, Siding, Gutters.

FRANK STRAUB, EST. 1931. All types of Roofing, Siding, Gutters.

FRANK STRAUB, EST. 1931. All types of Roofing, Siding, Gutters.

Rug Shampooing 81

G & R CARPET WORKROOM Carpet cleaned in your home

SWEROOTER SERVICE... Carpet cleaning, stain removal, repairs.

Slipcovers 84

Slipcovers - CUSTOM MADE. FREE ESTIMATES - LOWEST PRICES

Surveyors 86

Garage For Rent 108

Garage For Rent 108

Houses For Rent 110

Houses For Rent 111

Houses For Rent 111

Houses For Rent 111

Houses For Rent 111

Houses For Rent 111

Houses For Rent 111

Houses For Rent 111

Houses For Rent 111

Houses For Rent 111

Houses For Rent 111

Houses For Rent 111

Houses For Rent 111

Houses For Rent 111

Houses For Rent 111

Houses For Rent 111

Houses For Rent 111

Houses For Rent 111

Houses For Rent 111

Houses For Rent 111

Houses For Rent 111

Houses For Rent 111

Houses For Rent 111

Houses For Rent 111

Houses For Rent 111

Houses For Rent 111

Houses For Rent 111

Houses For Rent 111

Board, Room, Care 103

RITZ D professional man seeks clean bedroom, as well as fully shower, limited diet.

NICE BATHING home with shelter and view. N.J. State Park. 11 Haven Plaza, New York City 10002.

Furnished Rooms For Rent 105

FURNISHED ROOM near bath, private home. For gentleman, near transportation.

FURNISHED ROOM for gentleman. 21 Maple Ave., Union, N.J.

FURNISHED ROOM for gentleman. 21 Maple Ave., Union, N.J.

FURNISHED ROOM for gentleman. 21 Maple Ave., Union, N.J.

FURNISHED ROOM for gentleman. 21 Maple Ave., Union, N.J.

FURNISHED ROOM for gentleman. 21 Maple Ave., Union, N.J.

FURNISHED ROOM for gentleman. 21 Maple Ave., Union, N.J.

FURNISHED ROOM for gentleman. 21 Maple Ave., Union, N.J.

FURNISHED ROOM for gentleman. 21 Maple Ave., Union, N.J.

FURNISHED ROOM for gentleman. 21 Maple Ave., Union, N.J.

FURNISHED ROOM for gentleman. 21 Maple Ave., Union, N.J.

FURNISHED ROOM for gentleman. 21 Maple Ave., Union, N.J.

FURNISHED ROOM for gentleman. 21 Maple Ave., Union, N.J.

FURNISHED ROOM for gentleman. 21 Maple Ave., Union, N.J.

FURNISHED ROOM for gentleman. 21 Maple Ave., Union, N.J.

FURNISHED ROOM for gentleman. 21 Maple Ave., Union, N.J.

FURNISHED ROOM for gentleman. 21 Maple Ave., Union, N.J.

FURNISHED ROOM for gentleman. 21 Maple Ave., Union, N.J.

FURNISHED ROOM for gentleman. 21 Maple Ave., Union, N.J.

FURNISHED ROOM for gentleman. 21 Maple Ave., Union, N.J.

FURNISHED ROOM for gentleman. 21 Maple Ave., Union, N.J.

FURNISHED ROOM for gentleman. 21 Maple Ave., Union, N.J.

FURNISHED ROOM for gentleman. 21 Maple Ave., Union, N.J.

FURNISHED ROOM for gentleman. 21 Maple Ave., Union, N.J.

FURNISHED ROOM for gentleman. 21 Maple Ave., Union, N.J.

FURNISHED ROOM for gentleman. 21 Maple Ave., Union, N.J.

FURNISHED ROOM for gentleman. 21 Maple Ave., Union, N.J.

FURNISHED ROOM for gentleman. 21 Maple Ave., Union, N.J.

FURNISHED ROOM for gentleman. 21 Maple Ave., Union, N.J.

FURNISHED ROOM for gentleman. 21 Maple Ave., Union, N.J.

FURNISHED ROOM for gentleman. 21 Maple Ave., Union, N.J.

FURNISHED ROOM for gentleman. 21 Maple Ave., Union, N.J.

FURNISHED ROOM for gentleman. 21 Maple Ave., Union, N.J.

FURNISHED ROOM for gentleman. 21 Maple Ave., Union, N.J.

FURNISHED ROOM for gentleman. 21 Maple Ave., Union, N.J.

FURNISHED ROOM for gentleman. 21 Maple Ave., Union, N.J.

FURNISHED ROOM for gentleman. 21 Maple Ave., Union, N.J.

FURNISHED ROOM for gentleman. 21 Maple Ave., Union, N.J.

Property Wanted 120

LOOKING FOR LOT to build on within 25 mile radius of Irvington.

Stores For Rent 121A

IN THE HEART OF BUSINESS SECTION. Has a few stalls available.

Automotive 123

Automobiles For Sale 123

CHEVROLET - 1965 - 88 1/2 Dr. Hard top. 377-300 H.P. 4 speed. Air conditioning.

MUSTANG-1967, convertible, white with blue top, air conditioned.

RAMBLER-1965 - Station Wagon. Air conditioned - all new tires.

OLDSMOBILE - 1965 - Jet Star. 1 Sports Model, 2 Door-3/4 Steering, 177

VW CAMPMOBILE, 1967, pop-up, roof, red, roof rack; less than 30,000 miles.

CHRYSLER 1961 New Yorker. Excellent condition, completely reconditioned.

Automotive Service 124

COLLISION & MECHANICAL REPAIRS LAYNE MOTORS

Autos Wanted 125

MINI-BIKES-KARTS-PARTS

MINI-BIKES-KARTS-PARTS

MINI-BIKES-KARTS-PARTS

MINI-BIKES-KARTS-PARTS

MINI-BIKES-KARTS-PARTS

MINI-BIKES-KARTS-PARTS

MINI-BIKES-KARTS-PARTS

MINI-BIKES-KARTS-PARTS

MINI-BIKES-KARTS-PARTS

MINI-BIKES-KARTS-PARTS

MINI-BIKES-KARTS-PARTS

MINI-BIKES-KARTS-PARTS

MINI-BIKES-KARTS-PARTS

MINI-BIKES-KARTS-PARTS

MINI-BIKES-KARTS-PARTS

MINI-BIKES-KARTS-PARTS

MINI-BIKES-KARTS-PARTS

MINI-BIKES-KARTS-PARTS

MINI-BIKES-KARTS-PARTS

MINI-BIKES-KARTS-PARTS

MINI-BIKES-KARTS-PARTS

MINI-BIKES-KARTS-PARTS

MINI-BIKES-KARTS-PARTS

MINI-BIKES-KARTS-PARTS

MINI-BIKES-KARTS-PARTS

MINI-BIKES-KARTS-PARTS

MINI-BIKES-KARTS-PARTS

Public Notice

BOROUGH OF ROSELLE PARK Union County, N.J.

NOTICE IS HEREBY GIVEN that an ordinance, title of which is set forth below, was finally passed and approved by the Board of Health of the Borough of Roselle Park at a public meeting held in the Borough Hall, 137 Chestnut Street, Roselle Park, N.J., on May 14, 1969.

PASSE ORDONANCE

AN ORDINANCE ESTABLISHING A CODE REGULATING THE USE, OPERATION AND MAINTENANCE OF FOOD AND BEVERAGE VENDING MACHINES AND LICENSURE THEREOF.

AN ORDINANCE ESTABLISHING A CODE REGULATING THE USE, OPERATION AND MAINTENANCE OF FOOD AND BEVERAGE VENDING MACHINES AND LICENSURE THEREOF.

AN ORDINANCE ESTABLISHING A CODE REGULATING THE USE, OPERATION AND MAINTENANCE OF FOOD AND BEVERAGE VENDING MACHINES AND LICENSURE THEREOF.

AN ORDINANCE ESTABLISHING A CODE REGULATING THE USE, OPERATION AND MAINTENANCE OF FOOD AND BEVERAGE VENDING MACHINES AND LICENSURE THEREOF.

AN ORDINANCE ESTABLISHING A CODE REGULATING THE USE, OPERATION AND MAINTENANCE OF FOOD AND BEVERAGE VENDING MACHINES AND LICENSURE THEREOF.

AN ORDINANCE ESTABLISHING A CODE REGULATING THE USE, OPERATION AND MAINTENANCE OF FOOD AND BEVERAGE VENDING MACHINES AND LICENSURE THEREOF.

AN ORDINANCE ESTABLISHING A CODE REGULATING THE USE, OPERATION AND MAINTENANCE OF FOOD AND BEVERAGE VENDING MACHINES AND LICENSURE THEREOF.

AN ORDINANCE ESTABLISHING A CODE REGULATING THE USE, OPERATION AND MAINTENANCE OF FOOD AND BEVERAGE VENDING MACHINES AND LICENSURE THEREOF.

AN ORDINANCE ESTABLISHING A CODE REGULATING THE USE, OPERATION AND MAINTENANCE OF FOOD AND BEVERAGE VENDING MACHINES AND LICENSURE THEREOF.

AN ORDINANCE ESTABLISHING A CODE REGULATING THE USE, OPERATION AND MAINTENANCE OF FOOD AND BEVERAGE VENDING MACHINES AND LICENSURE THEREOF.

AN ORDINANCE ESTABLISHING A CODE REGULATING THE USE, OPERATION AND MAINTENANCE OF FOOD AND BEVERAGE VENDING MACHINES AND LICENSURE THEREOF.

AN ORDINANCE ESTABLISHING A CODE REGULATING THE USE, OPERATION AND MAINTENANCE OF FOOD AND BEVERAGE VENDING MACHINES AND LICENSURE THEREOF.

AN ORDINANCE ESTABLISHING A CODE REGULATING THE USE, OPERATION AND MAINTENANCE OF FOOD AND BEVERAGE VENDING MACHINES AND LICENSURE THEREOF.

AN ORDINANCE ESTABLISHING A CODE REGULATING THE USE, OPERATION AND MAINTENANCE OF FOOD AND BEVERAGE VENDING MACHINES AND LICENSURE THEREOF.

AN ORDINANCE ESTABLISHING A CODE REGULATING THE USE, OPERATION AND MAINTENANCE OF FOOD AND BEVERAGE VENDING MACHINES AND LICENSURE THEREOF.

AN ORDINANCE ESTABLISHING A CODE REGULATING THE USE, OPERATION AND MAINTENANCE OF FOOD AND BEVERAGE VENDING MACHINES AND LICENSURE THEREOF.

AN ORDINANCE ESTABLISHING A CODE REGULATING THE USE, OPERATION AND MAINTENANCE OF FOOD AND BEVERAGE VENDING MACHINES AND LICENSURE THEREOF.

AN ORDINANCE ESTABLISHING A CODE REGULATING THE USE, OPERATION AND MAINTENANCE OF FOOD AND BEVERAGE VENDING MACHINES AND LICENSURE THEREOF.

AN ORDINANCE ESTABLISHING A CODE REGULATING THE USE, OPERATION AND MAINTENANCE OF FOOD AND BEVERAGE VENDING MACHINES AND LICENSURE THEREOF.

AN ORDINANCE ESTABLISHING A CODE REGULATING THE USE, OPERATION AND MAINTENANCE OF FOOD AND BEVERAGE VENDING MACHINES AND LICENSURE THEREOF.

AN ORDINANCE ESTABLISHING A CODE REGULATING THE USE, OPERATION AND MAINTENANCE OF FOOD AND BEVERAGE VENDING MACHINES AND LICENSURE THEREOF.

AN ORDINANCE ESTABLISHING A CODE REGULATING THE USE, OPERATION AND MAINTENANCE OF FOOD AND BEVERAGE VENDING MACHINES AND LICENSURE THEREOF.

AN ORDINANCE ESTABLISHING A CODE REGULATING THE USE, OPERATION AND MAINTENANCE OF FOOD AND BEVERAGE VENDING MACHINES AND LICENSURE THEREOF.

AN ORDINANCE ESTABLISHING A CODE REGULATING THE USE, OPERATION AND MAINTENANCE OF FOOD AND BEVERAGE VENDING MACHINES AND LICENSURE THEREOF.

AN ORDINANCE ESTABLISHING A CODE REGULATING THE USE, OPERATION AND MAINTENANCE OF FOOD AND BEVERAGE VENDING MACHINES AND LICENSURE THEREOF.

AN ORDINANCE ESTABLISHING A CODE REGULATING THE USE, OPERATION AND MAINTENANCE OF FOOD AND BEVERAGE VENDING MACHINES AND LICENSURE THEREOF.

AN ORDINANCE ESTABLISHING A CODE REGULATING THE USE, OPERATION AND MAINTENANCE OF FOOD AND BEVERAGE VENDING MACHINES AND LICENSURE THEREOF.

AN ORDINANCE ESTABLISHING A CODE REGULATING THE USE, OPERATION AND MAINTENANCE OF FOOD AND BEVERAGE VENDING MACHINES AND LICENSURE THEREOF.

AN ORDINANCE ESTABLISHING A CODE REGULATING THE USE, OPERATION AND MAINTENANCE OF FOOD AND BEVERAGE VENDING MACHINES AND LICENSURE THEREOF.

AN ORDINANCE ESTABLISHING A CODE REGULATING THE USE, OPERATION AND MAINTENANCE OF FOOD AND BEVERAGE VENDING MACHINES AND LICENSURE THEREOF.

AN ORDINANCE ESTABLISHING A CODE REGULATING THE USE, OPERATION AND MAINTENANCE OF FOOD AND BEVERAGE VENDING MACHINES AND LICENSURE THEREOF.

Rest, picnic areas on Parkway open for travel season

All nine Garden State Parkway rest and picnic areas are now open for the 1969 travel season...

Chairman Sylvester C. Smith Jr. of the New Jersey Highway Authority said the Parkway's four seasonally-functioning picnic areas have been reopened...

At the same time, work is proceeding on the newest picnic site in the Parkway's Telegraph Hill Park off Exit 116...

The new picnic area with adjoining parking spaces is being built in the northeast quadrant of the picturesque Park along the Parkway...

The heavily increased use of Parkway picnic areas last summer prompted the authority to assign special personnel there on weekends to assure cleanliness...

Of the nine Parkway areas, three are limited service units in the Union-Middlesex Counties section maintained by the State Department of Transportation...

The picnic sites are at Parkway Mileposts (which start with 0 at Cape May in the south and denote the mileage from there) 23; 61; 71; 87 northbound only; 95 southbound only; 116; 131, sb only; 135; nb only; and 139, sb only.



OLD-TIME CARS ON VIEW: Vito Fresolone of Union, appropriately dressed with duster, goggles and gauntlets, has his 1898 Locomobile Steam Carriage inspected before entering the R & S 50th anniversary Antique Auto Show Saturday...

McDermott wants 'hard line' judges

The "need for judges who will take a hard line on crime" has been cited by State Senate President Frank X. McDermott, candidate for the GOP gubernatorial nomination.

In a telephone address to members of the New Milford Republican Club, McDermott declared that organized crime and violence in the streets are two of New Jersey's major problems...

"Crime and violence were once a source of embarrassment; they are now clear and present dangers," said the candidate. "In the first nine months of 1968, the last period for which accurate figures are available, New Jersey State Police reported a 38.5% increase in our State's rate of crime..."

Parsekian praises state's employees

Ned Parsekian, a Democratic candidate for governor, this week paid tribute to the state's 300,000 Civil Service workers. "In my 12 years in state government," Parsekian said, "I found that the Civil Service workers are dedicated, hard working people who keep the wheels of government turning regardless of the administration in power."

"Given the proper leadership," Parsekian said, "the Civil Service workers respond to the needs of the program they are working on and are tremendously loyal to the aims of the program. It is only when the leadership goes down," the former State Senator and Director of Motor Vehicles said, "when the workers lose interest in their jobs."

Public Notice

BOROUGH OF MOUNTAINSIDE APPLICATIONS NOW BEING ACCEPTED FOR POSITION OF PATROLMAN ON THE BOROUGH OF MOUNTAINSIDE POLICE DEPARTMENT. AN EXAMINATION WILL BE HELD ON JUNE 12, 1969 AT 2:30 P.M. AT THE DEER FIELD SCHOOL, CENTRAL AVENUE, MOUNTAINSIDE, N.J.

NOTICE OF APPLICATION Take notice that application has been made to the Alcoholic Beverage Control Board of the Town of Irvington to transfer to Gregory E. Ferdinand trading as THE LOVE INN for premises located at 742 Springfield Ave., Irvington...

ORDINANCE NO. MC 2219 ENTITLED TO AMEND AND SUPPLEMENT CHAPTER 5 OF THE IRVINGTON TOWN CODE, KNOWN AS ORDINANCE NO. MC 2128, SPECIFICALLY BY INCLUDING A PROVISION FOR THE FEE TO BE PAID FOR KEEPING OF ANIMALS.

ORDINANCE NO. MC 2220 ENTITLED TO AMEND THE OFFICE OF "EXECUTIVE DIRECTOR OF THE SOUTH WARD AREA CODE ENFORCEMENT PROGRAM PROJECT NO. E-11" IN THE TOWN OF IRVINGTON AND SETTING FORTH THE SALARY FOR SAID OFFICER.

NOTICE OF APPLICATION TAKE NOTICE that Lyons Bar & Grill, trading as THE ADVANCE BAR, has applied to the Alcoholic Beverage Control Board of the Town of Irvington, N.J., for a Temporary Consumption License, C-29, for premises situated at 555 Lyons Avenue, Irvington, N.J.

Estate of LOUISE D. SCHWANNINGER deceased. Pursuant to the order of JAMES E. ABRAMS, Surrogate of the County of Essex, this day made on the application of the undersigned, Executor of said deceased, notice is hereby given to the creditors of said deceased to exhibit to the subscriber, under oath or affirmation, their claims against the estate of said deceased within six months from this date...

Estate of RAYMOND DONNELLY, deceased. Pursuant to the order of JAMES E. ABRAMS, Surrogate of the County of Essex, this day made on the application of the undersigned, Administrator of said deceased, notice is hereby given to the creditors of said deceased to exhibit to the subscriber, under oath or affirmation, their claims against the estate of said deceased within six months from this date...

THE HOWARD SAVINGS INSTITUTION Dated: APRIL 30, 1969. JOSEPH A. HAYDEN, Attorney 744 Broad Street Newark, N.J. 07102. Irv. Herald, May 8, 15, 22, 29 June 5, 1969.

Old ferryboat tells story of atom 'Elizabeth' used as nuclear energy exhibit

The former ferryboat "Elizabeth," which until 1967 shuttled commuters across the Hudson River between Jersey City and New York, surfaced again Tuesday as a Nuclear Information Center for Public Service Electric and Gas Company.

The 194-foot ferryboat was launched on a new Delaware River career after it docked at the utility's Mercer Generating Station in Hamilton Township. The Mercer Station is on the Delaware, a half-dozen miles south of the Statehouse in Trenton.

State and local officials, utility executives, and the press attended dedication ceremonies. They rang up the curtain on a dramatic audiovisual show and toured a large exhibit area. The program and the exhibits were developed by Public Service to provide better understanding of nuclear energy and build confidence in its peaceful uses, particularly in creating electricity.

The Elizabeth is now called "The Second Sun," in keeping with the new force for life-nuclear energy. Once drab green, it is now a dazzling white, with orange and gold trim.

A 140-seat theater has been built at one end of the boat. Exhibits cover the areas where cars and trucks once were packed aboard, bumper-to-bumper.

The exhibits trace the evolution of energy, beginning with the sun, and depict man harnessing fire, wind and water to work for him. They chart the history of the atom and show how, when split, it creates heat. Also shown in striking fashion is the process by which heat turns water into steam and how steam drives turbines which spin generator rotors to produce electricity.

A model of the Salem Nuclear Generating Station, now being built by Public Service, is also on display. The Salem Station is being built on a 700-acre site along the Delaware in Lower Alloways Creek Township, Salem County. It will have two nuclear units. The first, which will have a capacity of 1,090,000 kilowatts, is scheduled to be completed in 1972. The second unit, which will produce 1,112,000 kilowatts, will begin operating in 1973. Public Service is responsible for the design, construction and operation of the plant, but will share costs and electric output with Atlantic City Electric Company, Delmarva Power & Light Company, and Philadelphia Electric Company. When completed, the Salem Station will be the largest electric generating plant in New Jersey and one of the largest nuclear stations in the world.

The Nuclear Information Center will be open to special invited groups today and tomorrow. The general public will be able to view it from 10 a.m. to 4 p.m. on Saturday, noon to 6 p.m. on Sunday, 10 a.m. to 4 p.m. on Monday and Tuesday.

Following the Mercer visit, the ferryboat will be towed to Public Service's Burlington Generating Station, about 15 miles downstream, where it will be open to the public from 10 a.m. to 4 p.m. on Friday, Memorial Day; 10 a.m. to 4 p.m. on Saturday, May 31; noon to 6 p.m., Sunday, June 1; 10 a.m. to 4 p.m., Thursday, Friday and Saturday, June 5-7; and noon to 6 p.m. on Sunday, June 8.

From Burlington the ferryboat will move to Philadelphia where it will be on exhibit from June 12 to 26; to Wilmington, Del., from July 1 to 6, and finally to Artificial Island, the site of the Salem Nuclear Generating Station in

Lower Alloways Creek Township. There, beginning July 13, the ferryboat will be open to the public from 9 a.m. to 4 p.m. on Wednesdays, Thursdays and Fridays; 10 a.m. to 6 p.m. on Saturdays, and noon to 6 p.m. on Sundays.

KINGSTON CO. Fuel Oil. Weimar Oil Co. Falk Coal Co. NEW Low! Low! Spring Prices On Oil Burner Installation. Dial 686-5552 For FREE SURVEY. "Kingston Cares Beyond Compare" 2304 VAUX HALL RD. UNION, N.J.

McDermott wants 'hard line' judges

The "need for judges who will take a hard line on crime" has been cited by State Senate President Frank X. McDermott, candidate for the GOP gubernatorial nomination. In a telephone address to members of the New Milford Republican Club, McDermott declared that organized crime and violence in the streets are two of New Jersey's major problems. He spoke from Newark, where he was a guest of honor at the legislative correspondents' Annual Dinner. "Crime and violence were once a source of embarrassment; they are now clear and present dangers," said the candidate. "In the first nine months of 1968, the last period for which accurate figures are available, New Jersey State Police reported a 38.5% increase in our State's rate of crime. Our newspapers show us the disturbing results of that increase every morning."

Parsekian praises state's employees

Ned Parsekian, a Democratic candidate for governor, this week paid tribute to the state's 300,000 Civil Service workers. "In my 12 years in state government," Parsekian said, "I found that the Civil Service workers are dedicated, hard working people who keep the wheels of government turning regardless of the administration in power." "Given the proper leadership," Parsekian said, "the Civil Service workers respond to the needs of the program they are working on and are tremendously loyal to the aims of the program. It is only when the leadership goes down," the former State Senator and Director of Motor Vehicles said, "when the workers lose interest in their jobs."

Public Notice

BOROUGH OF MOUNTAINSIDE APPLICATIONS NOW BEING ACCEPTED FOR POSITION OF PATROLMAN ON THE BOROUGH OF MOUNTAINSIDE POLICE DEPARTMENT. AN EXAMINATION WILL BE HELD ON JUNE 12, 1969 AT 2:30 P.M. AT THE DEER FIELD SCHOOL, CENTRAL AVENUE, MOUNTAINSIDE, N.J.

NOTICE OF APPLICATION Take notice that application has been made to the Alcoholic Beverage Control Board of the Town of Irvington to transfer to Gregory E. Ferdinand trading as THE LOVE INN for premises located at 742 Springfield Ave., Irvington...

ORDINANCE NO. MC 2219 ENTITLED TO AMEND AND SUPPLEMENT CHAPTER 5 OF THE IRVINGTON TOWN CODE, KNOWN AS ORDINANCE NO. MC 2128, SPECIFICALLY BY INCLUDING A PROVISION FOR THE FEE TO BE PAID FOR KEEPING OF ANIMALS.

ORDINANCE NO. MC 2220 ENTITLED TO AMEND THE OFFICE OF "EXECUTIVE DIRECTOR OF THE SOUTH WARD AREA CODE ENFORCEMENT PROGRAM PROJECT NO. E-11" IN THE TOWN OF IRVINGTON AND SETTING FORTH THE SALARY FOR SAID OFFICER.

NOTICE OF APPLICATION TAKE NOTICE that Lyons Bar & Grill, trading as THE ADVANCE BAR, has applied to the Alcoholic Beverage Control Board of the Town of Irvington, N.J., for a Temporary Consumption License, C-29, for premises situated at 555 Lyons Avenue, Irvington, N.J.

Estate of LOUISE D. SCHWANNINGER deceased. Pursuant to the order of JAMES E. ABRAMS, Surrogate of the County of Essex, this day made on the application of the undersigned, Executor of said deceased, notice is hereby given to the creditors of said deceased to exhibit to the subscriber, under oath or affirmation, their claims against the estate of said deceased within six months from this date...

Estate of RAYMOND DONNELLY, deceased. Pursuant to the order of JAMES E. ABRAMS, Surrogate of the County of Essex, this day made on the application of the undersigned, Administrator of said deceased, notice is hereby given to the creditors of said deceased to exhibit to the subscriber, under oath or affirmation, their claims against the estate of said deceased within six months from this date...

THE HOWARD SAVINGS INSTITUTION Dated: APRIL 30, 1969. JOSEPH A. HAYDEN, Attorney 744 Broad Street Newark, N.J. 07102. Irv. Herald, May 8, 15, 22, 29 June 5, 1969.

SAVE \$141! HURRY-- ONLY 129

See it at your BBD Appliance Center



Admiral. 22 Cu. Ft. NO-FROST DUPLEX Refrigerator-Freezer \$397

NOW ONLY WAS \$538

EVERY WANTED FEATURE...AT A PRICE EVERYONE CAN AFFORD!

- ADJUSTABLE CANTILEVER SHELVES! 14 Cu. Ft. REFRIGERATOR AREA! ONLY 35% WIDE NO FROST, EVER! 273 lb. FREEZER CRISPER STORES 3/4 BUSHEL! 6 FREEZER DOOR SHELVES! GLIDE-OUT FREEZER BASKET! GLIDE-OUT MEAT KEEPER! TWO-TEMP CONTROLS! DAIRY DOOR STORAGE! AUTOMATIC DOOR CLOSER! 'CIRCLE-AIR COLD' REFRIGERATION SYSTEM! 'PENNY PINCHER' POWER UNIT! DURA-LAST DOOR LINERS, WARRANTED FOR LIFE! 5-YEAR SEALED SYSTEM WARRANTY! 3-YEAR FROZEN FOOD WARRANTY! ONE YEAR WARRANTY ON ENTIRE DUPLEX!

FANTASTIC, UNBEATABLE, COLOSSAL, STUPENDOUS, UNBELIEVABLE. EXTRAORDINARY, AMAZING, SUPERB, GLORIOUS, OUT-OF-THIS-WORLD... no word is too good to describe this truly great value! Save \$141 on this extra-tasty, 22 cu. ft., Frost-Free side-by-side refrigerator and freezer. Like having your own supermarket right at home! You save time by making less shopping trips. You save by storing in-season foods. You save by purchasing bulk quantities. You save now, so hurry! Be one of the lucky-141-buyers-dash in...today!

ADMIRAL WARRANTED QUALITY No charge for replacement or repair of defective parts for one year-No labor charge for replacement or repair of faulty sealed refrigeration system components for five years (owner pays customary house call service charges)-DURA-LAST Inner door liners supplied for installation by owner (or repaired) if defect occurs during life of refrigerator. Reimbursement for value of food spoiled in freezer compartment due to factory defects-up to \$100.00 during three years after purchase.

FAMILY LIFE TODAY

Mabel G. Stolte, County Home Economist

Do you think of yourself and family members as being creative? If not, why not? First of all, what does the word creative mean? For purposes of this discussion we can say that creativity is the special way each person sees, learns and thinks about things. It involves expressing new ideas, feelings and experiences. It is the ability to find pleasure and satisfaction in all parts of living. You're never too old to learn how to become more creative. Homemakers, teachers, lawyers, salesmen, plumbers and bricklayers as well as school children and preschoolers have the potentials for being creative. To be creative is learning to express one's uniqueness, it is the ability to be oneself. From the following description perhaps you will be able to select some ways in which you can develop your own and your children's sense of creativity. What are creative people like? Researchers have found certain characteristics common in creative persons. Creative people are alert and see many

things in their environment. They use all of their senses in a learning experience—seeing, hearing, tasting, touching and smelling, when possible. The toddlers or young children attempting to explore the world about them are an example of this. They constantly poke, punch or taste things to find out about them. Creative people like to explore new ideas. They tend to be original in their way of thinking about things. They have unusual ways of saying things. Creative children sometimes make up "new" words to express ideas or feelings. Creative people are often dreamers and they like to imagine and pretend. Creative people follow through on their ideas. They like to try out ideas and to experiment with them. Often they are builders and use materials in some of their experiments. Creative people have confidence in themselves. They believe in themselves and their capabilities. They are independent and do things on their own. They are usually willing to try a variety of approaches in solving a problem and they don't give up easily.

DEATH NOTICES

- ANB-Henry W., on Thursday, May 15, 1969, aged 62 years, of 47 Bleeker St., Newark, son of the late Henry and Anne Josephine Anb. The funeral service was held at "Haesler & Barth Home for Funerals," 971 Clinton Ave., Irvington, N.J., on Wednesday, May 21, 10 a.m. Interment private.
- BOCK--Frances C. (nee Burns), on Thursday, May 15, 1969, aged 83 years of 720th Ave., Irvington, beloved wife of Max O. Bock, also survived by 2 grandchildren. Funeral was conducted from "Haesler & Barth Home for Funerals," 971 Clinton Ave., Irvington, N.J., on Wednesday, May 21, 10 a.m. Interment private.
- BRETTE--Hugo Fred, on Sunday, May 18, 1969, aged 68 yrs., of Irvington; husband of the late Evelyn (nee White) Brette; brother of Mrs. Augustus Johnson and Edward Brette. The funeral service was held at "Haesler & Barth Home for Funerals," 971 Clinton Ave., Irvington, N.J., on Wednesday, May 21, 10 a.m. Interment in Hollywood Memorial Park.
- CANTALEMO--Josephine (nee Dell Macario), on Sunday, May 18, 1969, of 63 Woodside Rd., Magnwood, beloved wife of William; devoted mother of Anthony, Mrs. Ann Vicari, Mrs. Frances D. Alessio, Mrs. Rita Tomaro and Mrs. Grace Pettillo; also survived by 12 grandchildren and 1 great-grandchild. The funeral service was held from "Haesler & Barth Home for Funerals," 971 Clinton Ave., Irvington, on Wednesday, May 21, 10 a.m. Interment in Immaculate Heart of Mary Church, Magnwood for Solemn High Mass of Requiem.
- CEBULAK--Joseph, on Sunday, May 18, 1969, aged 49 years, of 1213 Coedige Ave., Union, beloved husband of Frances (nee Jablonski); devoted father of Carol Ann of Kentucky and Rose Ann and Michael, at home; also survived by 3 grandchildren and 1 great-grandchild. The funeral service was held from "Haesler & Barth Home for Funerals," 971 Clinton Ave., Irvington, on Wednesday, May 21, 10 a.m. Interment in Immaculate Heart of Mary Church, Magnwood for Solemn High Mass of Requiem.
- MONTEGELLO--Nick, on Sunday, May 18, 1969, of 128 Shuyesant Ave., husband of the late Rose (nee Selvaggi); father of Nicholas, Romeo, Mrs. Rita Reyes, Mrs. Dorothy Day, and the late Michael; grandfather of grandchildren. The funeral service was held from "Haesler & Barth Home for Funerals," 971 Clinton Ave., Irvington, on Wednesday, May 21, 10 a.m. Interment in Immaculate Heart of Mary Church, Magnwood for Solemn High Mass of Requiem.
- REINKE--Clara A. (nee Arndt), on Monday, May 19, 1969, aged 87 years, of 517 Park Place, Irvington; wife of the late Alfred Reinke; devoted mother of 3 grandchildren and 4 great-grandchildren. The funeral service was held from "Haesler & Barth Home for Funerals," 971 Clinton Ave., Irvington, on Wednesday, May 21, 10 a.m. Interment in Hollywood Memorial Park.
- SCHNEIDER--Margaret, on May 15, 1969, of 38 S. 22nd St., Kenilworth, beloved wife of the late John, devoted mother of Mrs. Joseph Mulligan of Kenilworth; devoted grandmother of three grandchildren and beloved aunt and grandmother of four. The funeral service was held at the Kenilworth Funeral Home, 511 Washington Ave., corner 21st St., Kenilworth, on Monday, May 19, 10 a.m. There is to be a High Mass at the Holy Cross Church, where a High Mass of Requiem was offered for the happy repose of her soul, Interment St. Gertrude Cemetery, Woodbridge.
- STRANG--On Sunday, May 18, 1969, Edward Maxwell, of 773 Elmton Ave., Elizabeth, N.J., beloved husband of the late Ella (nee) Devo; devoted father of Clifford and Charles; brother of Everett and Mrs. Margaret Moody; also survived by 1 grandnephew. The funeral service will be held at the "McCracken Funeral Home," 1500 Morris Ave., Union, on Thursday at 9 a.m. Interment Evergreen Cemetery, Elizabeth.
- DEL VISOVA -- On Saturday, May 17, 1969, Edward (Chico), beloved husband of Gloria (nee Pasquarelli), dear father of Louis, also survived by 1 grandson, Edward. Reposed at the Galante Funeral Home, 408 Sanford Ave., Funeral services on Wednesday, May 21, Solemn High Mass at Immaculate Heart of Mary Church, Magnwood, on Saturday, 9 a.m. Interment Holy Sepulchre Cemetery.
- FIORENZA -- Thomas, on Tuesday, May 13, 1969, of 187 Brookwood St., East Orange, husband of Josephine (nee Catalani); father of Frank, Mrs. Catherine Bruno, Mrs. Lucy Cartwright and the late Charles; grandfather of 7 grandchildren. Funeral was held from "Galante Funeral Home," 408 Sanford Ave., (Wallburg) on Saturday, Requiem Mass, St. Joseph's East Orange, Interment Gate of Heaven Cemetery.
- GIENSON -- Florence M. (nee Peart), on Wednesday, May 14, 1969, aged 69 years, of 135 Fortsett Ave., Kearsburg, formerly of 411 E. 1st Ave., Newark, wife of the late Frank Penzance; devoted mother of Joseph Peart and Mrs. Jennie Mendicino. The funeral service was held at "Haesler & Barth Home for Funerals," 971 Clinton Ave., Irvington, on Saturday, Interment Immaculate Cemetery, Bloomfield.
- PICCIULLO -- Anthony A. (Abo), of Union, N.J., on May 14, 1969, beloved father of Grace (nee DePaquale); father of Martha Conighin and Peter; brother of Jerry DeLauro, Anna Volpe, Concetta Giorgiana, Helen Simoes, Mary Liberta, Emma Ferraro, Albert, Alfred, George, Jack, Charles and Louis; also 4 grandchildren. Funeral was from the "Galante Funeral Home," 2800 Morris Ave., Union on Saturday, Requiem Mass at St. James Church, Springfield.
- RUSSO -- Giuseppe, on Friday, May 16, 1969, aged 86 years, of 1178 Springfield Ave., Irvington, beloved husband of Antoinette Russo; devoted father of Carmine A. Russo. The funeral was held from "Haesler & Barth Home for Funerals," 971 Clinton Ave., Irvington, on Tuesday, May 20, 10 a.m. Interment in Immaculate Heart of Mary Church, Magnwood for Solemn High Mass of Requiem. Interment Holy Sepulchre Cemetery.
- JORDAN -- Salvatore M., on Wednesday, May 14, 1969, of 1040 Grandview Ave., Union, beloved husband of Josephine (nee Russo); devoted father of Carmel T. Jordan; brother of Mrs. Anna DeGris. The funeral was held

AUG. F. SCHMIDT & SONS Funeral Home ELIZABETH 2-2268. HOLLYWOOD FLORIST 1682 Shuyesant Ave. Union, Irvington. We specialize in Funeral Design and Sympathy Arrangements for the bereaved family. Just phone: 411-1138.

Cranford: CRANFORD RADIO, INC. 26 Eastman St. • 276-1776. Elizabeth: ELIZABETH ALTON TV APPLIANCE 1135 Elizabeth Ave. • 354-0525. Hillside: HILLSIDE TOBIA'S BBD APPLIANCE 1299 Liberty Ave. • 923-7768. Newark: NEWARK ROYAL HOUSE 282 Springfield Ave. • 243-6842. Plainfield: PLAINFIELD WATCHUNG FURNITURE 327 West Front St. • 755-1100. Roselle Park: ROSELLE PARK K & R APPLIANCE CENTER Westfield Ave., cor. Locust St. • 241-8888. Irvington: IRVINGTON WILDEROTTER'S 910 Springfield Ave. • 399-1402. Springfield: SPRINGFIELD PHOENIX APPL. CENTER 200 Morris Ave. 376-6380.

Public Notice

OFFICE OF THE TOWNSHIP CLERK
SPRINGFIELD, N.J.
NOTICE OF PRIMARY AND
GENERAL ELECTION

NOTICE is hereby given that pursuant to an act entitled "An Act to Regulate Elections" R.S. 19:2-7, the District Election Boards in and for the Township of Springfield, in the County of Union, will sit at the places hereinafter designated on Tuesday, June 3, 1969, between the hours of 7:00 A.M. and 8:00 P.M., prevailing time, for the purpose of conducting a PRIMARY ELECTION for the nomination of Public Officers in the various districts in the Township of Springfield at the places hereinafter designated.

Following are the Public Officers to be voted for at the Primary Election to be held on June 3, 1969, and at the General Election to be held on November 4, 1969:

- Governor of the State of New Jersey, 4 year term
- Assemblyman at Large, 2 year term
- Assemblyman from District 9B, 2 year term
- Male member State Committee, 4 year term
- Female member State Committee, 4 year term
- Members, Board of Chosen Freeholders, 2 year term
- Member Township Committee, Township of Springfield, 3 year term
- Tax Collector, Township of Springfield, 4 year term
- Democratic and Republican Parties will elect male and female members of their respective County Committees in each of the districts of the Township of Springfield.

Following are the Polling Places for the Township of Springfield:

DISTRICT 1
1. Presbyterian Parish House, Church Hill, lower level of parking lot.
2. American Legion Building, N. Trivett Avenue & Center Street.
3. American Legion Building, N. Trivett Avenue & Center Street.
4. Presbyterian Parish House, Church Hill, lower level of parking lot.

Public Notice

Brook Lane, Smithfield Drive, South Springfield Avenue Nos. 520-745, State Highway 22, West Bound Lane from Union Line to Hillside Avenue, Shadowlawn Drive, Burrey Lane, Twin Oaks Oval, Twin Oaks Road, West Avenue, Willow Court and Woodside Road.

DISTRICT 11
The Eleventh District shall be comprised of the following:
Albert Court, Ann Place, Becker Road, Baywood Avenue, Diven Street, Dundar Road, Essex Road, Hillside Avenue from Route 22 to No. 237, No. 122-270 Hillside Avenue, Hillside Avenue from Hillside Street, Mountain Avenue Nos. 517 and up, Nelson Place Nos. 2 and up, North Derby Road, Ruby Street, South Derby Road, South Springfield Avenue Nos. 406 and up and 185 and up, State Highway 22, West Bound Lane from Hillside Avenue to Town Line, and East Bound Lane from Mountain Avenue to Union Line including islands, Siles Street and Tule Court.

DISTRICT 12
The Twelfth District shall be comprised of the following:
Adams Terrace, Briar Hills Circle, Baywood Avenue, Griggs Road, Hillside Avenue Nos. 301-431, Irwin Street, Jefferson Terrace, Kipling Road, Madison Terrace, Maple Avenue, Mountain Avenue Nos. 708 and up, Possum Pass, Remer Avenue, Ronald Terrace and West Avenue.

DISTRICT 13
The Thirteenth District shall be comprised of the following:
Alden Road, Ashwood Road, Chimney Ridge Drive, Far Hills Road, Ferruhill Road, Green Hill Road, Hillside Avenue, High Point Drive, Juniper Way, Kew Drive, Ledge Brook Road, Mountain Avenue from Mountain Avenue to Sherwood Road, Sherwood Road, Sherwood Road, Oak Ridge, Outlook Way, Parsonage Way, Richland Drive, Rolling Rock Road, Sharon Road, Shelley Road, Sherwood Road, Shunpike Road Nos. 17 and up, Skylark Road, Summit Road, Sunray Way, Sylvan Lane, The Top Drive, Timber Lake Road and Vista Way.

Eleanor H. Worthington
Township Clerk
Sp'd. Leader, May 22, 1969
Tel: 812-12, 12

Revolutionary soldiers' graves to be dedicated

The graves of three Revolutionary War soldiers and that of the mother of two of the soldiers will be dedicated by the Westfield chapters of the Daughters of the American Revolution and the Sons of the American Revolution, with the cooperation of the Union County Park Commission, on Saturday at 3 p.m.

The cemetery is located in the "Deserted Village" area of the Watchung Reservation and contains the graves of Phebe Badgley Wilcocks, her sons John and William, and her nephew Joseph Badgley.

The dedication program will include the raising of the colors; a talk by H. Emerson Thomas, a member of the Sons of the American Revolution and former mayor of the Town of Westfield; the firing of a volley over the cemetery by two companies of the "Jersey Blues," the first company being members of the SAR; and the second company made up of students from Rutgers ROTC program.

Others participating in the dedication program will include the Rev. George L. Hunt of Fanwood, who will give the invocation; Mrs. Ralph A. Hall, Westfield, past regent of the Westfield Chapter DAR; Clarence Troxell, Westfield, president of the Westfield Chapter SAR; John Ludlow of Westfield; Union County Park Commissioner Francis R. Farley, New Providence; and Edwin A. Baldwin of Summit. The four grave markers have been made

available by the Department of Defense through the efforts of William W. Vanderhoff, supervisor of veterans' internment for Union County. The presence of the graves in the "Village" cemetery was revealed by Baldwin, who researched the history of the area in preparation for conducting tours through the "Village" for the Union County Park Commission last year.

The Wilcocks family, the first to live in the area of the "Deserted Village," established a burying ground of its own at the site, as was the custom of early New Jersey families living in outlying areas. A local historian, Willis Fletcher Johnson of New Providence, wrote in 1882 that the Wilcocks' graveyard, which once contained more than a dozen graves and had been surrounded by a picket fence, had become a wild unenclosed part of the woods and that its sole remaining headstone was that of John Wilcocks, son of the original settler, Peter Wilcocks.

Union County Clerk Walter G. Halpin, Fanwood, donated an aluminum flagpole with an appropriate thirteen-starred flag to the park commission which was erected at the cemetery site.

The dedication program is open to the public. The group will meet at the Trailside Nature and Science Center parking area in the Watchung Reservation at 2:45 p.m. and proceed to the site of the "Deserted Village" by auto.

BOWCRAFT PLAYLAND
Fun For All Ages

Rt. 22 SCOTCH PLAINS 233-0675

- Baseball Bunting
- Miniature Golf
- Archery
- Go Karts
- Ping Pong
- Water Cycle
- Crossing
- Pony & Horse-Back Rides
- Whiffle Ball Driving
- Snack Bar
- Picnic Area

Two Guys

FOOD BUYS... PLUS YOUR MOST VALUABLE TRADING STAMPS FREE!

SALE TODAY thru SAT.

the finest coolerator®

CENTRAL AIR CONDITIONING

NOW! at a price you can afford

Start enjoying luxurious "Mountain Air" coolness in your home... wonderful comfort day and night.

as low as \$680.00

quality product of **JAEGER & GERMAINE OIL CO., INC.**

2322 Morris Ave. • Union, N.J. 686-3935 SHELL RETAIL FUEL OIL SUPPLIER

DISTRICT 2
The Second District shall be comprised of the following:
Berkley Road, Cain Street Nos. 64-82 and 83-81, Clinton Avenue, Garden Oval, Linden Avenue Nos. 49 and up and 72 and up, Maple Avenue, Marlon Avenue, Maple Avenue Nos. 4-150 and 7-71, Perry Place, Riverside Drive Nos. 2-208, South Maple Avenue Nos. 1-153, Springfield Avenue Nos. 4 and up, Victory Road, Warner Avenue and Washington Avenue.

DISTRICT 3
The Third District shall be comprised of the following:
Academy Green, Blacks Lane, Brook Street, Chevrolet Place Nos. 1-26 and 2-98, Center Street, Kesler Street, Church Hill Nos. 1-100 and Linden Avenue Nos. 1-41 and 64, Melard Avenue Nos. 2-56, Morris Avenue Nos. 1-55-335 and Nos. 1-66-213, Mountain Avenue Nos. 1-71-108, Barton Avenue Nos. 2-74, Satter Street Nos. 1-97, Springfield Avenue Nos. 21 and up, Trivett Avenue South and Wabeno Avenue Nos. 1-106.

DISTRICT 4
The Fourth District shall be comprised of the following:
Church Hill Nos. 1 and up, Colfax Road, Denmark Road, Donna Road, Forest Avenue, Hillside Avenue Nos. 104-134, Dayton Court, Lincoln Road Nos. 3, 17, 25 & 33, Lyon Place, Morris Avenue Nos. 141-473, Mountain Avenue Nos. 138-198, Profit Avenue, Robin Court, Rose Avenue Nos. 1-777, Satter Street Nos. 3 and up and 109 and up, Short Hills Avenue Nos. 2-190, Tooker Avenue, Tooker Place Nos. 1-23 and 2-26 and Tulip Road.

DISTRICT 5
The Fifth District shall be comprised of the following:
Balthasar Avenue, Nos. 1-179 and 2-178, Bryant Avenue Nos. 200-250, Crescent Road, Crest Place, Lewis Drive, Millbrook Terrace, Morris Avenue Nos. 485-713, and 486-724, Morris Turnpike, south side only, Park Lane, Short Hill Avenue Nos. 1-100, Shunpike Road Nos. 344 and up, Springbrook Road, Stone Hill Road Nos. 1 and up, Tower Drive, Tower Drive, Temple Avenue Nos. 60, 62, 68 and 93 and 97 and Woodcrest Circle.

DISTRICT 6
The Sixth District shall be comprised of the following:
Balthasar Avenue, Nos. 1-179 and 2-178, Bryant Avenue Nos. 200-250, Crescent Road, Crest Place, Lewis Drive, Millbrook Terrace, Morris Avenue Nos. 485-713, and 486-724, Morris Turnpike, south side only, Park Lane, Short Hill Avenue Nos. 1-100, Shunpike Road Nos. 344 and up, Springbrook Road, Stone Hill Road Nos. 1 and up, Tower Drive, Tower Drive, Temple Avenue Nos. 60, 62, 68 and 93 and 97 and Woodcrest Circle.

DISTRICT 7
The Seventh District shall be comprised of the following:
Avon Road, Balthasar Way Nos. 197 and up and 198 and up, Eton Place, Franklin Place, Gall Court, Hawthorn Avenue, Henshaw Avenue, Hubert Place, Mountain Avenue Nos. 238-218, Norwood Road, Shunpike Road Nos. 16-340, Stone Hill Road Nos. 2 and up, Tooker Place Nos. 30 and up and 31 and up, Troy Drive Nos. 110 & 111, Valley Court, Warwick Circle, Wilson Road and Windsor Drive.

DISTRICT 8
The Eighth District shall be comprised of the following:
Collage Lane, Cottler Avenue, Cypress Terrace, Dogwood Terrace, Elmwood Road, Hillside Terrace, Laurel Drive, Melard Avenue Nos. 211-389 and 355-398, Milltown Road Nos. 110-447, Mountain Avenue Nos. 207-18, Oakland Avenue, Hedwood Road, Shunpike Road Nos. 2-11, South Gate, South Springfield Avenue Nos. 1-121 and 1-34, Sycamore Terrace and Waverly Avenue.

DISTRICT 9
The Ninth District shall be comprised of the following:
Cambridge Terrace, Country Club Lane, Fieldstone Drive, Glenview Drive, Littlefield Place, Melard Avenue Nos. 428-524, Midvale Drive, Milltown Road Nos. 140-199, Mountain Avenue Nos. 338-497, Nelson Place Nos. 1 and up, Northview Terrace, Pitt Road, Shunpike Road Nos. 1-121 and 1-34, Sycamore Terrace and Waverly Avenue.

DISTRICT 10
The Tenth District shall be comprised of the following:
Archbridge Lane, Brook Lane, Cayuga Court, Christy Lane, Craig Road, Green Avenue, Hillside Avenue Nos. 1-120, Janet Lane, Kemp Drive, Layne Terrace, Lenape Road, Leslie Court, Melard Avenue Nos. 429-443, Milltown Road Nos. 210-448, Mohawk Drive, New

PROPOSAL FOR THE RECONSTRUCTION OF IRWIN STREET TENNIS COURTS
SPRINGFIELD, N.J.

Notice is hereby given that sealed bids will be received by the Township Committee of the Township of Springfield for the reconstruction of the Irwin Street Playground Tennis Courts, Springfield, N.J. Bids will be opened and read in public at the Municipal Building on Mountain Avenue on May 27, 1969 at 8:45 P.M. prevailing time.

Bids must be accompanied by a certified check in an amount equal to ten (10) per cent of the amount bid and shall be enclosed in a sealed envelope bearing the name of the bidder on the outside and shall be delivered at the place and on the hour above named.

Plans and specifications may be seen and procured at the office of Edward J. Bulz, Recreation Director, Sara J. Bailey Civic Center, Church Hill, Springfield, New Jersey.

The Township Committee reserves the right to reject any or all bids and to waive minor variations, if, in the interest of the Township it is deemed advisable to do so.

By order of the Township Committee of the Township of Springfield, New Jersey.

Eleanor H. Worthington
Township Clerk
Sp'd. Leader, May 15, 22, 1969 Fe-816.10

TAKE NOTICE that the undersigned will apply to the Union County Court on the 20th day of June, 1969, at 10:30 o'clock A.M. in the forenoon at the Court House, in the City of Elizabeth, County of Union, and State of New Jersey, for a judgment authorizing them to assume the names of: John Francis Allaire, Jr., Yolanda Frances Allaire, Norine Frances Allaire, Joni Terrace Allaire, Joni Terrace Allaire, John Francis Baria, Jr., Yolanda Frances Baria, Norine Frances Baria, Joni Terrace Baria, and JONIE MORT.

WEINBERG AND MANOFF
Attorneys for Plaintiffs
266 Morris Avenue
Springfield, New Jersey 07081
Sp'd. Leader, May 15, 22, 29, June 6, 1969 (Fee \$18.22)

OFFICE OF THE TOWNSHIP CLERK
SPRINGFIELD, N.J.

TAKE NOTICE that at the meeting of the Township Committee held on May 12, 1969, a resolution of the Planning Board, approval was given the application of EDUARD MONTGOMERY for a certain SUBDIVISION OF LAND, consisting of 12 lots, 44, 45 and 47, Block 134, Lots 44, 45 and 47, Mountain Avenue. Said subdivision is on file in the office of the Township Clerk and is available for public inspection.

Eleanor H. Worthington
Township Clerk
Sp'd. Leader, May 22, 1969 (Fee: \$7.36)

PROPOSAL FOR THE REMOVAL AND RECONSTRUCTION OF 8' REINFORCED CONCRETE APRON AT THE MUNICIPAL SWIM POOL

Notice is hereby given that sealed bids will be received by the Township Committee of the Township of Springfield for the removal and reconstruction of 8' reinforced concrete apron at the Municipal Swim Pool and opened and read in public on May 27, 1969 at 8:00 P.M. Bids must be accompanied by a certified check in an amount equal to ten (10) per cent of the amount bid, and shall be enclosed in a sealed envelope bearing the name of the bidder on the outside and shall be delivered at the place and on the hour above named.

Plans and specifications may be seen and procured at the office of Walter Kohn, Township Engineer, Municipal Building, Mountain Avenue, Springfield, New Jersey.

The Township Committee reserves the right to reject any or all bids and waive minor variations if, in the interest of the Township, it is deemed advisable to do so.

By order of the Township Committee of the Township of Springfield.

Eleanor H. Worthington
Township Clerk
Sp'd. Leader May 15, 22, 1969 (Fee \$17.02)

GENUINE SPRING FROZEN IMPORTED

LEG O' LAMB

OVEN READY WHOLE 59¢ LB.

CHICKEN BREAST 39¢ LB. (QUARTERS WING ON)

CHICKEN LEGS 39¢ LB. (BACK ON)

GROUND CHUCK 69¢ LB. (FRESH LEAN)

CHICKEN PARTS SALE!
BACKS & NECKS .9¢
CHICKEN LIVERS .59¢
HEARTS & GIZZARDS .35¢

ECONOMY CORNER
PORK FEET .25¢
NECK BONES .25¢
OX TAILS .25¢
PORK SKIN .25¢
PORK TAILS .25¢

CHUCK STEAK 49¢ LB. (CENTER CUT)

POT ROAST 79¢ LB. (FULL CUT)

ROAST BEEF .98¢ LB. (U.S.D.A. CHOICE BONELESS CROSS RIB)

LIVER SLICED 39¢ LB. (SELECTED STEER BEEF)

SPARE RIBS 55¢ LB. (CITY CUT COUNTRY STYLE)

SMOKED BUTTS 79¢ LB. (PLYMOUTH ROCK OR ROSTOCK BONELESS)

GOV'T. INSPECTED CHICKEN BREAST 39¢ LB. (QUARTERS WING ON)

GOV'T. INSPECTED CHICKEN LEGS 39¢ LB. (BACK ON)

GOV'T. INSPECTED LIVER SLICED 39¢ LB. (SELECTED STEER BEEF)

PRODUCE DEPARTMENT

BANANAS GOLDEN RIPE 11¢ LB.

CUCUMBERS LONG GREEN 3 FOR 29¢

CARROTS SWEET WESTERN 3 1-LB. CELLO BAGS 35¢

GRAPEFRUIT SWEET JUICY FLORIDA 4 FOR 35¢

DAIRY DEPT. PILLSBURY CRESCENT ROLLS 8-oz. 28¢

MARGARINE TWO GUYS SOFT 1-LB. 28¢

FROZEN FOOD DEPT. BIRDS EYE VEGETABLES PEAS, CORN 2 FOR 25¢

You are cordially invited to inspect our lavishly decorated facilities.

You'd hardly recognize the place. Remember when the seats were about as soft as church pews? Now they're liberally endowed with extra padding. (Just in case you're not.) Remember the old swinging doors? They've been replaced by bigger, more practical sliding ones. Remember all those funny little windows? They've been replaced by gigantic ones. And hidden beneath all this improvement, is even more improvement—a better suspension system.

Of course we haven't touched the things that made our place famous to begin with. You can still come in and get our jumbo 23 miles to the gallon. And an engine that takes little oil and no water.

But considering all the things that have changed, we wonder whether "Volkswagen Station Wagon" sounds ritzzy enough. "Le Grand Volkswagen Station Wagon?"

DOUGLAS MOTORS CORP.
Near the Short Hills Mall
430 Morris Ave. CR7-3300 Summit, N.J.

BULLSEYE!
To reach the person you want, use an inexpensive way ad in this newspaper. It's so simple...

DIAL 686-7700
Ask for Classified

CARPENTER APPRENTICES WANTED

Applications may be obtained between 8 a.m. and 10 a.m. Monday thru Friday at the Elks Hall, 192 Main St., Madison. Applications must be in by June 6, 1969. Applicants must be between 18 and 25 years of age with High School diploma or equivalent.

THIS WEEK'S CIRCUS OF SAVINGS

AXIAX 69¢ (49 oz.)

AXION 59¢ (25 oz.)

SEE OUR SPECIAL DISPLAY FOR \$2.50 REFUND COUPON OFFER

CHICKEN OF THE SEA CHUNK WHITE TUNA 3 6 1/2-oz. CANS 99¢

PILLSBURY BATTER CAKE MIXES 3 89¢ (1-LB. 1-OZ. BOXES)

MIRACLE WHIP SALAD DRESSING QT. JAR 49¢

WAGNER - ALL FLAVORS BREAKFAST DRINKS 4 1-QT. BTL. 99¢

HUDSON - ALL COLORS FACIAL TISSUES 4 BOXES OF-200 2-PLY 89¢

LIBBY'S (IN BUTTER SAUCE) WHOLE KERNEL CORN 4 12-OZ. CANS 89¢

LIBBY'S TOMATO JUICE 3 1-QT. CANS 89¢

HUNT TOMATO CATSUP 3 1-PT. 4-OZ. BTL. 79¢

POPE CHICK PEAS OR WHITE CANNELLINI BEANS 5 1-LB. 4-OZ. CANS 99¢

POPE SAUCE ITALIANO 10 8-OZ. CANS 99¢

TWO GUYS BEETS 8 1-LB. CANS 99¢

TWO GUYS LONG GRAIN RICE 5 1-LB. BAG 69¢

DISH DETERGENT 1-PT. BTL. 39¢

TWO GUYS PANCAKE SYRUP 1-PT. 8-OZ. BTL. 49¢

SWEET TREAT IN HEAVY SYRUP SLICED PINEAPPLE 3 1-LB. 4-OZ. CANS 89¢

BEEF TURKEY SALISBURY CHICKEN DUMPLINGS BANQUET CASSEROLES 99¢ (2-LBS)

MOUNT ROSE CHEESE OR MEAT RAVIOLI BOX OF 50 59¢

APPETIZING DEPT. IMPORTED CHOPPED HAM LB. 98¢

GERMAN BOLOGNA LB. 79¢

TWO GUYS SWIRL BREW TEA BAGS BOX OF 100 79¢ (SUNSHINE)

VIENNA FINGERS 16-oz. 39¢ (NABISCO CREME)

SANDWICH COOKIES 16-oz. 43¢

WEEKLY BONUS SPECIAL STOVE TOP OVEN 3 ways: bakes, toasts, and warms. For gas and electric stoves. REG. 99¢ 66¢ (WITH A FOOD PURCHASE OF \$2 OR MORE)

HOUSEWARES DEPARTMENT

TWO GUYS TRADING STAMP ONE BOOK SPECIAL \$4 TOWARD THE PURCHASE OF

HAMOC-LOUNGER A 1-point non-flammable stand with green-canvas hammock. Bed is 10" long and has a moisture-proof pillow and white fringe. REG. 11.99 YOU PAY 7.99 (PATIO DEPARTMENT)

BAKERY DEPARTMENT SPECIALS

SQUARE THIN SLICED WHITE BREAD 1-LB. 2-OZ. LOAF 17¢

HAMBURGER OR HOT DOG ROLLS PKG. OF 12 29¢

NATIONAL PRETZEL TWIST THINS 10-OZ. 29¢

STREUSSEL FINGERS PKG. OF 8 39¢

ISRAELI RYE 1-LB. 29¢ (4-OZ. ALL VARIETIES)

PIES LARGE 8-INCH. 49¢

Two Guys UNION Rt. 22 at Morris Ave.

OPEN DAILY 9:30 A.M. 'TIL 10 SUNDAY - 10 A.M. 'TIL 6 P.M. FOR SALES ALLOWED BY LAW

We reserve the right to limit quantities. Not responsible for typographical errors. Prices effective thru Sat., May 24, 1969.