

Your Want Ad  
Is Easy To Place--  
Just Phone 686-7700

# MOUNTAINSIDE Echo

An Official Newspaper  
For The Borough Of Mountainside

The Zip Code  
for Mountainside is  
07092

VOL. 13 NO. 13

Second Class Postage  
Paid at Mountainside, N.J.

MOUNTAINSIDE, N.J. THURSDAY, MARCH 11, 1971

Published Each Thursday by Trumm Publishing Corp.  
2 New Providence Road, Mountainside, N.J. 07092

Subscription Rate  
\$5 Yearly

15 Cents Per Copy

## Council's school budget decision due tonight



CRYSTAL CAVERN — Arch of bridge in Echo Lake Park, Mountainside, provides the setting for a late winter display of icicles. Winter activities at Echo Lake, beside icicle-watching, are limited to occasional sledding. (Photo by Bill McLatchie)

## Loss to E. Orange fails to dim luster of Regional's best season in six years

By BILL LOVETT  
The Gov. Livingston Regional High School basketball team ended its season with a flourish last week, beating Cranford in the first round of the state tournament, 66-60 to assure Regional's first winning record in six years.  
The Highlanders were easily eliminated by East Orange in the second round, 76-57, but the defeat failed to take away any of the luster from the team's accomplishments this year.  
The Cranford victory enabled Coach Frank Petrulla's team to finish out the season at 12-11 and, hopefully, indicate a future Watchung Conference championship. Indeed, had not the Highlanders gotten off to an atrocious start, this might have been the year. Westfield and Scotch Plains had off-seasons (for them) and Cranford took the title, Gov. Livingston won 10 of its last 14, but lost too many games early in the year; not even the superb late-season surge could make up for this. What it did accomplish this season, though, was more than

any team had done in six seasons—a winning record. When you consider that several years ago Regional posted a 4-17 against eastern competition, it helps put the feat into perspective. And the team did it despite the loss of the greatest basketball player in its 10-year history — Jeff Burdette. The team defeated Scotch Plains for the first time.  
Few fans expected the Highlanders to give Cranford trouble, since it lost two to the Cougars earlier this year, but in the first half Regional looked like conference champs. Beautiful teamwork confused one of the top teams in the county and a tenacious defense held Cranford to 25 first-half points.  
Cranford jumped to a quick lead but, midway through the first period, the Highlanders pulled ahead, 9-8, and kept the lead until the fourth quarter. A basket by Chuck Radis put Cranford on top, 48-47, and the lead changed hands time and again until John Barry's dipa put Gov.

Livingston on top, 54-52, with three minutes left. The Highlanders then scored 12 more points to ease in.  
Regional's John Barry had a fantastic game, scoring 22 points. A cousin of Rick Barry, star of the ABA New York Nets, he displayed a beautiful touch from the outside and played his most aggressive game of the year under the boards. He and Kevin McBrien, who had 19 points and 16 rebounds, dominated underneath, which was the deciding factor in the contest. Don Reynolds and Curt Mohs each scored nine to aid the winning cause.  
Against East Orange, the Highlanders' dreams of a state title were shattered, but not quickly. Gov. Livingston outscored one of the finest teams in the state, 14-13, in the first quarter and early in the second period was still on top, 17-16. At that point, Mike Dabney scored seven straight points for East Orange, which took a 35-30 halftime lead. At this point East Orange, realizing it had taken Gov. Livingston too lightly, outscored the underdogs, 41-27, to win.

## Music group winds up plans to house visiting bandsmen

At a meeting of the Mountainside Music Association last week at the home of Mr. and Mrs. Herbert Seidel, Longview drive, plans were completed for the Virginia State College Symphonic Band concert March 21 at the Deerfield School.  
As the band's visit in Mountainside will be a two-day event, plans involve overnight housing for the students. Abe Suckno and Lou Maas, co-chairmen, said "Everyone has opened his heart and his home to these students."  
Host families include: Dr. and Mrs. Leon

Anson, Mr. and Mrs. Walter A. Strick, the Rev. and Mrs. Charles Beckhill, Mr. and Mrs. Steve Bumball, Mr. and Mrs. Mark Fine, Mr. and Mrs. Gene Gillman, Mr. and Mrs. Charles Guinta, Mr. and Mrs. Seymour Grubel, Mr. and Mrs. David Hart, Mr. and Mrs. Robert Hose, Mr. and Mrs. Thomas Hyde, Mr. and Mrs. Joseph Indick, Miss Ruth Ann Magner, Mr. and Mrs. Louis Meas, Mr. and Mrs. Harry Nash, Mrs. Arthur Olson, Mr. and Mrs. Henry Pfriender, Mr. and Mrs. Joel Severinghouse, Mr. and Mrs. Scott Schmedel, Mr. and Mrs. Thomas Spina, Mr. and Mrs. Abe Suckno, the Rev. and Mrs. Elmer Talcott and Mr. and Mrs. Fred Williams.

A buffet dinner has been planned for Saturday night, March 20, for the students and MMA members, with Mr. and Mrs. Gene Weller, Mrs. Suckno, and Mrs. Meas in charge. Mrs. Harry Sorio will provide the decorations.  
Walter Degenhardt was appointed concert manager, and Mrs. Gene Simpson, concert refreshment chairman. Mrs. Thomas Hyde, Mrs. Robert Hose, and Mrs. Morton Reich are handling promotion and publicity.

"Ticket sales are going well, and we have contacted all local organizations and urged them to join us in this afternoon of music the whole family can enjoy," stated Mrs. Howard Rhodes ticket chairman. She said that tickets, which are 75 cents for students and senior citizens and \$1.50 for adults, may be purchased from any MMA member, or at the door March 21 at the Deerfield School.

## Board requests debt statements

The Regional Board of Education Tuesday adopted a resolution to authorize the board secretary to request supplemental debt statements from each of the six towns in the district as preparation for putting the expansion bond referendum on the ballot. The contemplated date for the election is May 4.  
In the meanwhile the board scheduled a meeting for Tuesday at 8 p.m. in the board office to set a definite time and place for the election and to determine the actual amount for the expansion referendum.  
The statements are required by state law as proof that the towns in the district are not exceeding debt limits.

## Call meeting to announce cuts, if any Deadline reached; board can appeal

By JANICE ADLER  
The Mountainside Borough Council has called a special meeting today at 8 p.m. in Borough Hall to announce what if any reductions it has made in the defeated \$1,995,317 school budget. The council and Board of Education met Tuesday night following the board meeting to discuss the budget. The council, which had 30 days to consider the budget, reaches its deadline for a decision today.

Earlier Tuesday evening at the regular board meeting at the Deerfield School, board president Grant Lennox commented on the budget. He said there have been several joint sessions with the council to discuss the budget's contents. If the council cuts the budget, the board has time to consider whether or not to appeal to the state education commissioner.

Contract negotiations shared the spotlight with the defeated school budget at the board meeting. A crowd of 60 attended the session. Thomas Spina, chairman of the board's negotiating committee, said talks with the Mountainside Teachers' Association are still in progress. "This is an accomplishment in itself because of what is going on around us," he commented.

The last meeting was about two weeks ago, Spina added. "We made a package offer, including another salary offer. We are still awaiting an official response."

"The board is definitely interested in settling the issues involved across the table and we are prepared to do so. We are prepared to settle on a fair and reasonable contract, both in scope and in content, providing an increase and competitive salary schedule. 'The door is open. We are awaiting the MTA's response and counter offer and are looking forward to it,' he said.  
During the public session, former board member Mrs. Grace Gutman said she heard rumors that the MTA has taken several votes concerning a strike.

Lennox discounted the strike rumor because the MTA has not acted on the latest proposals. "We are waiting to hear from them," he said.

IN OTHER BUSINESS Lennox announced appointments to the various committees. They are with the chairman listed first: education, Peter Taussig, Patricia Knodel and James Taylor; transportation and safety, Mrs. Knodel; finance and budget, William Blunno, Taylor and Lennox; buildings and grounds, Walter Rupp and Lennox; public relations, Taylor and Taussig; long-range planning, Rupp and Taylor; negotiations, Spina, Blunno and Taussig, and legislative, Rupp and Taylor.  
In addition, representatives to various organizations were named. They are: New Jersey School Boards Association, Rupp; County School Boards Association, Taylor; Education Services Commission of Union County, Mrs. Knodel; Constituent Boards of the Regional District, Lennox; Borough Council, Blunno, and the local PTA, Mrs. Knodel.  
The board accepted resignations from four teachers to be effective June 30. They are

(Continued on page 4)



FOR SAVING LIVES — Members of the Mountainside Rescue Squad demonstrates two new pieces of equipment. Capt. John Foster, right, operates direct-dial radio. Joseph Flynn shows use of Elder Valve for direct application of oxygen. (Photo by Ken Moyers)

## Squad gets 2-way radio and resuscitation unit

The Mountainside Rescue Squad has added two important pieces of equipment to its ambulance. The first of these is a two-way direct dial radio which enables the ambulance personnel to directly communicate with a number of hospitals in the state of New Jersey. A squad spokesman added:  
"Direct communication with hospital personnel will be valuable in a number of ways. First, the ambulance crew can alert the hospital as to the nature of the illness, the extent of injury, and the number of victims it is transporting. This allows the hospital time to prepare equipment and contact doctors as needed to provide emergency treatment. Secondly, doctors and other trained personnel can give verbal advice to the first aider at the scene of the emergency and during transportation to the hospital.

"In the near future, heart patterns can be transmitted from the cardiac monitor aboard the ambulance, to the hospital through this radio, allowing the hospital to ascertain early definitive care for heart cases. Thirdly, since many other squads in the area are now obtaining these radios, they can contact one another and therefore provide assistance to one another in the case of an emergency too large for one squad to handle.  
"Another valuable piece of equipment acquired by the squad has been donated by the Cadet Corps. The Elder Valve, an attachment to the portable oxygen unit which enables the unit to be used for resuscitation as well as straight oxygen administration, was purchased by the cadets with money they earned by selling seats and performing various jobs for the squad. A year ago, the squad provided the Mountainside Police with these units to be

carried in their squad cars. The police car units were provided with funds donated by citizens in memory of Edward Hay Jr.  
"With the addition of this equipment along with the defibrillator and cardiac monitor added last summer, and special cardio-pulmonary resuscitation training given its members, the Mountainside Rescue Squad is providing the best possible service to the victims of heart attack and respiratory emergencies."

## Read-at-home unit of PTA to help out when child is sick

The Mountainside PTA has organized a new reading-at-home committee headed by Mrs. Lothar Nonnenmacher, it was announced by the PTA president, Mrs. Gerard Dillemuith.  
If a child is ill with a non-communicable disease and must be out of school more than a day or two, members of this committee are willing to read to the sick child for an hour, thereby giving the mother a rest and the child a bit of a change and diversion. A rule of the committee, though, is that the mother must remain at home during this hour, since this is not a babysitting service.  
Members of the committee include Eleanor Burke, Jeanette Earle, Carol Flynn and Pat Lehmann. Anyone interested in obtaining the services of a reading committee member may call Mrs. Nonnenmacher at 232-4348.

The parent and family life committee of the Mountainside PTA will hold a discussion focusing on creativity this evening at 8:15 in the Deerfield School cafeteria.

Mrs. Robin Birnhak, chairman, announced that Dr. Eleanor Delaney of Rutgers University will be the guest speaker on the topic, "How to Foster Creativity." There will also be audience participation. The meeting is open to all.

## Registration set for postponed trip

Registration for the Mountainside Recreation Department's ski trip next Saturday, March 20, will be held Saturday from 9:30 a.m. to noon at the Deerfield School. This is the trip originally set for Feb. 27 that was melted out. A spokesman said that anyone who registered for the cancelled trip and is still interested should call Edward Moore at 232-8635 by tomorrow night to reserve a seat on the bus. Anyone who has a ticket for the cancelled trip and cannot go can get a refund only if he notifies Moore by tomorrow. Otherwise no refund will be given, the spokesman added.  
There will be a dance for seventh through ninth graders tomorrow from 7:30 to 10:30 p.m. in the Deerfield School gym. The spokesman said no one below the seventh or above the ninth grade will be admitted. Admission is \$1. Any parent who is interested in chaperoning the dance is welcome, the spokesman said.

## Register on Saturday for girls' softball

Registration for fifth through eighth-grade girls who wish to join the Mountainside Girls' Softball League will be held this Saturday from 10 a.m. until noon in the all-purpose room at Deerfield School.  
Assistant team managers, teen helper and umpires are still needed. Persons willing to help should contact Mrs. John Hance at 233-7554.

## EARLY COPY

Publicity Chairmen are urged to observe the Friday deadline for other than spot news. Include your name, address and phone number.



LEARNING BY LISTENING — Kindergarten students pay close attention during their library class at the Beechwood School, Mountainside, as the librarian, Mrs. Robert Collier, tells them a story. This

session introduces the youngsters to what library facilities are and how to use them.

(Photo by Bob Baxter)



**PRU ART WINNER** — Tommy Spang of 353 Darby Lane, Mountainside, won second prize in the 7-10 age category for his watercolor, "Hopping Bunnies," in the annual Art Fair of Prudential Insurance Company's Eastern home office, at Newark. He received a \$10 savings account donated by Howard Savings Institution's University branch in Newark. Tommy is the son of Mr. and Mrs. Bernhard H. Spang.

### 'Inner city' lecture to be presented at Methodist Church

"New Thrusts in the Inner City" will be the subject of a slide-lecture to be presented by the Rev. Harry W. Goodrich of Madison Church, Church Mall at Academy Green, this Sunday evening at 8. This will be the third program in a Lenten series on "Reaching Out in Christ's Name."

Mr. Goodrich is director of mission, North New Jersey Annual Conference, the United Methodist Church, with specific responsibility for service-oriented program for United Methodists north of the Raritan River. Previously he had served as pastor of the Allendale Methodist Church, and as superintendent of the Southern District with office in Westfield, covering United Methodist churches in Union, Somerset, Middlesex and Hunterdon counties.

Following the program the Women's Mission Circle, of which Mrs. Esther Reimlinger is president, will serve refreshments.

The Rev. James Dewart, pastor of the local congregation, will discuss "The Crisis of Faith" at the 9:30 a.m. chapel service, and at an identical service at 11 in the sanctuary. His message will be based on the healing of an epileptic in Mark 9.

Church School will meet at 9:30 a.m. with classes for all ages beginning with three-year olds. At the same hour a German language worship service will be conducted in the sanctuary by Emanuel Schwing, lay pastor. His sermon will be entitled "Religion Made Easy."

Congregants are invited to a period of fellowship at 10:30 a.m. in the Fellowship Hall. Coffee and buns are served by the Church School staff.



IKE FREEDMAN

### B'nai B'rith Women will install their new officer slate

The Springfield Lodge of B'nai B'rith will hold its second annual benefit auction this Sunday at Temple Beth Ahm on Temple dr., starting at 7 p.m.

According to Ike Freedman, chairman of the auction committee, brand new mec merchandise, including radios, cassette tape players, mens and ladies and children's wear, toys household goods and other items will go on the block.

"Mystery package" will also be given away at the event.

According to a spokesman, the public is welcome to attend, and free refreshments will be served.

Other members of the auction committee include Jack Sobel, president, and Paul Greenstein and Marty Feins, both of whom will serve as auctioneers.

Other committee members are Leslie Schulman, Robert Cohen, Sam Weisburg, Abe Der-showitz, Leon Cohen, Howard Cohen, Myron Solomon, Alex Goldman, and Saul Freeman.

### Committees told by school board

Committee appointments for the Springfield Board of Education were announced this week by Canio A. Casale, board president.

They, with the chairman listed first, are: advisory school planning, Robert H. Johnson, David W. Brown, Michael C. McIntyre and Seymour Margulies; buildings and grounds, James M. Adams, Brown, August Caprio and Doris Ruff; finance and audit, Caprio, Johnson, Adams and McIntyre; legislative, Ruth Weisman, Mrs. Ruff and Margulies; luncheon, McIntyre, Adams and Johnson; public relations, Mrs. Weisman, Adams and McIntyre; school government, Brown, Caprio, Mrs. Ruff and Margulies; supplies, Mrs. Ruff, Brown and Johnson; negotiating team, Casale, Brown and Mrs. Weisman with Adams as alternate, and teacher and board relations, Margulies, Caprio, Mrs. Ruff and Mrs. Weisman.

Representatives to other organizations were also named. They are recreation commission, Brown with Adams as alternate; school board associations, Mrs. Weisman; Union County Educational Services Commission, Mrs. Weisman and Casale, and Dayton Regional Liaison, Margulies with Mrs. Ruff as alternate.

### Youth group plans all-night program

The Youth Group of Temple Shalom, Springfield, has announced that it will sponsor an all-night program this Saturday night and Sunday morning. The festivities will begin at 7 p.m. on Saturday with a basketball game at Jonathan Dayton Regional High School between the temple's Youth Group team and a similar team from Lakewood.

Following the game there will be a dance at the temple with a live band from 10 p.m. to 1 a.m. A sleep-in and all-night activities will be concluded by a bagel-and-tox breakfast on Sunday morning.

For further information readers may call Mike Alper, 379-9459; Scott Boydman, 379-2095, or Karen Koldort, 379-9139.

## Dayton Regional to present 'My Fair Lady' next week

The music and drama departments of Jonathan Dayton Regional High School, Springfield, will present the Alan Jay Lerner and Frederick Loewe musical "My Fair Lady" Friday and Saturday, March 19 and 20, at 8:15 p.m. in Halsey Hall.

Susan Denner will play the role of Eliza Doolittle and Robert Reichman will portray Henry Higgins. Other key roles are Rob Seager as Jamie, Suzie Atkins as Mrs. Eynsford-Hill, Jeffrey Kampf as Freddy Eynsford-Hill, Phillip Cohen as Col. Pickering, Mitchell Fidelas Alfred P. Doolittle and Judy Ohrbach as Mrs. Pearce.

Others in the 75-member cast include Harry Deltz, Gene Davis, James Toll, Larry Koldorf, Jonathan Seidel, Joel Silverman, Edmund Gerstein, Callie Langham, Jeff Jay, Janie Reichman, Betsy French, Missy Sheehan, Kathy Vezza, Denise DeVone, Richard Gletsman, Helen Saloom, Jeff Cohen, Gail Effrus, Justin Schneider, Dawn Stearns, Randi Adler, Christine Vasilow and Merrie Williams.

Donna Marsh and Deltz are the student directors. Sets have been designed and constructed by Edward Metz of the industrial arts department. Committee chairmen are co-

umes, Ruth Townsend; makeup, Mrs. Pat Marino and Carolyn Ryan; props, Lisa Welcher; tickets and program, Arthur Krupp; choreography, Gerald Cummins, and publicity, John Swedish.

Joseph Trinity is the stage director, William R. Aspray makes his debut as musical director at Dayton.

Aspray received a bachelor of science degree in musical education from Susquehanna University in Pennsylvania and has done graduate work at the Oberlin Conservatory and the Juilliard School of Music. He has sung professionally in operas and oratorios. In addition, he studied privately with the late tenor Giovanni Martinelli of the Metropolitan Opera and William Hess.

Before joining the staff at Dayton this year, Aspray was a director of music for 12 years in the Brick Township, Elizabeth and Cranford school systems. He was a member of the Army's 25th Infantry Division Band from 1960 to 1962 in Honolulu.

Tickets for the musical can be bought at the door.

TO ALL OF STAN SOMMER'S CHARGE CUSTOMERS SEE OUR OTHER AD IN THIS EDITION, WE HAVE A MESSAGE FOR YOU!



### Lifeguard courses are offered

Senior lifesaving courses—designed to help high school and college boys win certification as lifeguards in time to qualify for jobs at municipal pools, private clubs and the shore—open for registration Monday at the Westfield YMCA.

Successful completion of our five-week course brings certification as both a YMCA and Red Cross lifesaver. Harry L. Leshner Jr., director of physical education services, pointed out.

Those interested in enrolling in the courses, held on Mondays and Wednesdays from 8 to 10 p.m., must be 15 or older. The courses, in the past, have also proved attractive to young fathers who wish to be able to save a life while at vacation homes or boating.

The first team begins March 22 and finishes April 21; the second runs from April 26 to May 27. Fee for non-Y members is \$15; for limited members, \$12.50, and for fully privileged Y members, \$10.

Junior lifesaving courses for boys 11 to 14 are also being offered during the spring term at the Y. The course is designed to instruct each boy in the techniques of saving a life and demonstrate how he may be a safer swimmer himself.

"Upon completion a boy should be able to save the life of a playmate or younger brother or sister and be prepared to pass senior lifesaving," Leshner said.

Boys entering the program must have completed the "shark" rating in the Y progressive aquatic classes or its equivalent: being able to swim underwater for 35 feet, do the sidestroke on the left and right side, lifesaving stroke, back stroke, a forward dive from the board and swim for 450 yards using any stroke.

The junior course is taught from 5 to 6 p.m. Fridays beginning March 22. The fee is \$5 for a full-privileged YMCA member.

To Publicity Chairmen: Would you like some help in preparing newspaper releases? Write to this newspaper and ask for our "Tips on Submitting News Releases."

### 4th film of season on wildlife will be featured Tuesday

The fourth Audubon wildlife film of the season will be presented on Tuesday at 8:15 p.m. in the Summit Junior High School auditorium.

The film-lecture "Downstream" will be presented by Howard P. Boyd. Boyd was brought up on a small farm in New England. He was graduated from Boston University with a major in the biological sciences. Boyd has been a leader in nature societies and has conducted numerous nature and conservation training courses.

"Downstream" is a story of water in glacial headwaters, lakes and springs, in mountain brooks and waterfalls from the time it first reaches the earth until it returns to the atmosphere. In ponds and lakes, water becomes the center of whole communities of wildlife. Boyd commented that "water never wears out; it is used and re-used. It is how we use it that counts."

These Audubon wildlife films are sponsored by the Summit Nature Club. Tickets may be obtained at the door.

### 'Cults' will be topic for Presbyterians

The second in the programs on "The Chaos of the Cults," which are being featured at the Lenten series of the Springfield Presbyterian Church will be held next Wednesday evening at 8 in the Presbyterian Parish House auditorium. This informal lecture series is being led by Dr. Bruce Evans, pastor of the local church, and is followed by a question and answer period.

A refreshment hour supervised by the Ladies' Evening Group will follow the service. Following this, the Evening Group will hold a business meeting under the leadership of Mrs. Arthur Moore, chairman. Plans will be made for the Evening Group participation in the annual antiques show to be held on March 30 and 31 and April 1 in the parish house.

### Collectors' sale slated at Summit Art Center

The Summit Art Center will hold its annual art collectors' sale and auction Sunday, March 21, at 1 p.m. A champagne pre-viewing will be held Friday night March 19 at 8.

Both showings will be held at the Art Center, 17 Cedar st., Summit. For tickets or further information, readers may call Sonia Bell, 376-5877.

**Florsheim**  
WOMEN'S SHOE COLLECTION

Fashions color into Your Spring wardrobe

- Luscious Citrus Green
- Yellow...with beige.
- Soft tone pastels
- Brilliant Red, White and Navy.

\$22.

Marshmallow soft leathers. Handsome styling with super comfort.

USE YOUR master charge

**FUTTER'S SHOES**  
333 MILLBURN AVE., MILLBURN  
Open Thurs. Eves — Parking across the street

**FLORSHEIM HAS EVERYTHING YOU ALWAYS WANTED**

Brown Calf  
Black Calf  
\$26.95

- Quality
- Comfort
- Style and Value

USE YOUR master charge

**FUTTER'S SHOES**  
333 MILLBURN AVE., MILLBURN  
Open Thurs. Eves

Nature has a schedule for baby feet So has Stride Rite.

We'll fit them with the right shoe... at the right time. Your baby's feet keep changing. And Stride Rite baby shoes keep changing to keep up. Stride Rites are made to match foot-growth and foot-activity. That's what Stride Rite Progression Fitting is all about.

THE STRIDE RITE SHOE

USE YOUR master charge

**FUTTER'S SHOES**  
333 MILLBURN AVE., MILLBURN.  
Open Thurs. Eves

Serving a Community of Friends

**Bob Lissner's**  
**SPRINGFIELD PHARMACY**  
OPEN 7 DAYS PHONE 376-5050  
Bob Lissner, R.P.

ASK ABOUT OUR 24 HOUR PRESCRIPTION SERVICE

CONTACT SPRINGFIELD PHARMACY

EVERYTHING YOUR FAMILY NEEDS IN PRESCRIPTION DRUGS & HEALTH NEEDS

EXCLUSIVE AGENT FOR:

- WESTERN UNION TELEGRAPH
- PANTENE HAIR PRODUCTS
- HELEN ELLIOTT CANDIES
- SUPERIOR BRAND NATURAL VITAMIN PRODUCTS
- MINI COSMETICS
- MYLAN NATURAL HAIR EYELASHES (JOIN OUR CLUB & GET FREE EYELASHES!)
- ST. THOMAS LEATHER
- PLAYTEX SWIM CAPS
- SPRINGBOX PUZZLES & CREATIVE GIFT KITS
- TINKERBELL COSMETIC PRODUCTS FOR CHILDREN

AS ALWAYS 20% OFF ON FILM DEVELOPING FREE PICKUP CALL 376-5050

**Bob Lissner's**  
**SPRINGFIELD PHARMACY**  
242 MOUNTAIN AVE., SPRINGFIELD  
OPEN 7 DAYS PHONE 376-5050

**TURN YOUR OLD CAR INTO A NEW CAR.**

It's as easy as walking into our bank. Presto...you've got new car cash. And an easy-on-the-pocketbook repayment plan.

**Springfield State Bank**  
"The Hometown Bank That's in Town to Help you!"

Hillside Avenue at Route 22 - Entrance and exit on Hillside Avenue  
Springfield, New Jersey 07081

**Koppel Furs**  
974 STUYVESANT AVE. UNION

EVERYTHING IN FURS

- Remodeling
- Cleaning
- Glazing
- Storage

686-1775

OVERWEIGHT YOUTH

**HEY! WHAT'S HAPPENING?**

Meet the Hippest Group Yet

At-Free Meeting

**YOUNG WEIGHT WATCHERS**

Wednesday Nite  
6:30 P. M.  
MARCH 17

"WEIGHT WATCHERS" HEADQUARTERS  
185 S. Livingston Ave.  
at E. Cedar St.

**LIVINGSTON**

For further information call 80-pound loser, Sharon Inman; days at 992-8600, nites at 256-0039

"WEIGHT WATCHERS" trademark Weight Watchers Int., Inc.

### Man is fined \$30 on 2 traffic counts

John R. Redding of Short Hills was convicted on two charges by Judge Max Sherman Monday in Springfield Municipal Court. He was fined \$15 for allowing an unlicensed driver to operate a motor vehicle and another \$15 for making an illegal left turn.

Other convictions and fines: Stuart Wittenberg of 41 Avon rd., Springfield, \$5 for failing to remove snow from the sidewalk in front of his house; Lawrence Janowski of Cranford, \$20 for not having his driver's license in his possession; Michael Borello of Elizabeth, \$20 for not having a horn on his car, and Laureado Torres of Newark, \$15 for going 40 miles per hour in a 25-mile zone on Mountain avenue.

### Rt. 78 may face a new delay as Watchung Friends unite

Interstate Route 78, which has been on the drawing boards for 15 years, could remain in the planning stages a good while longer if a group called the Friends of the Watchung carries all the way its fight to stop construction through the Watchung Reservation.

The Friends of the Watchung, a three-month old group headed by Summit attorney Mrs. Jerry Fitzgerald English, plans to bring before the Board of Freeholders tonight a resolution to protect the reservation from intrusion by interstate highways.

The resolution, to be presented by Freeholder Thomas Long of Linden, will invoke the protections that the U.S. Supreme Court draped around parkland in Tennessee last week. In its ruling, the nation's highest court said that park lands cannot be condemned for the purpose of building new highways for automobile traffic. In the Tennessee case, the high court said the Departments of Transportation and Interior had failed to prove there was no other feasible route.

IN LIGHT OF THE DECISION, Mrs. English said, the Friends of the Watchung was "rethinking our position regarding possible actions on Route 78."

"As I read it," Mrs. English declared, "it looks as if a court case could be brought in this matter. Route 78 will definitely be the group's next consideration."

Coming from the west, Route 78 stops at the edge of the reservation. Construction continues on the other side of the park in Springfield. The right of way through the park has not yet been settled although the State Transportation Department has submitted a plan to the Union County Park Commission, which owns the reservation.

A spokesman for the Park Commission said the state's plans are being reviewed. When the Park Commission completes a field study on the drainage aspects of the plans, he added, there could be a meeting between the park unit and the State Transportation Department.

However, the possibility of court action on the Friends of the Watchung could delay completion still longer.

THE FRIENDS OF THE WATCHUNG, have urged citizens to attend the freeholders' meeting tonight at 8 p.m., in the Union County Courthouse in Elizabeth.

According to Mrs. English the citizens of Union County must demonstrate "their concern about the potential danger to their remaining park lands in order to motivate the freeholders to take a strong stand."

"To date," Mrs. English continued, "county residents have responded by signing the petitions circulated by Friends of the Watchung. We expect to go to the Freeholders with over 6,000 signatures, all collected in the last six weeks."

Petitions have been circulating throughout the county. Individual citizens getting signatures from their friends and neighbors have accounted for the bulk of the returns. However,

### Placed on dean's list

Rita M. Weinbuch of 9 Cayuga ct., Springfield, has been named to the dean's list for last semester at the University of Connecticut, Storrs. She is a student in the School of Fine Arts.

needless deaths from cancer and service to assist cancer patients.

Anyone who is interested in participating in the drive should contact Caprio at 379-6931 as soon as possible, Caprio said, "Springfield's fund drive goals will hopefully be surpassed through the cooperative efforts of all residents of our community."

District captains, their addresses and phone numbers are: 1, Jack Laird of 50 Warner ave., 379-5108; 2, Ira Rutkow of 53 Garden oval, 379-9084; 3, Mrs. Ruth Schwartz of 52 Warwick circle, 376-3062; 4, Don Clancy of 220 Baltusrol ave., 376-6992; 5, Ian Dunn of 54 Salter st., 376-3708; 6, Yale Greenspoon of P-7 Summit hill, 467-0436; 7, Mrs. Gertrude Speigel of 1 Avon rd., 376-8463; 8, Mal Bohrod of 49 Hemlock pl., 379-5604; 9, Mrs. Merrill of 313 Northview ter., 376-5441; 10, Mrs. Beverly Wetchek of 14 Mohawk dr., 376-1043; 11, Jules Vogel of 18 S. Derby rd., 379-3495; 12, Herb Meisel of 86 Jefferson ter., 376-7186, and 13, Jim Garofolov of 5 Juniper way, 273-2156.

USED CARS DON'T DIE...they just trade-away. Sell yours with a low-cost Want Ad. Call 686-7700.



DANCE COMMITTEE — Committee members plan for the annual dance to be held April 17 at the Hilton Hotel, New York, by the N. J. Association for Children with Learning Disabilities. Shown are, from left, George Kraus, accounting chairman; Mrs. Freda Gutentag, coordinating director, and Frank Wolf of Springfield, ticket chairman.

steamer will be boarded for trip to Geneva, home of the Famous Flower Clock, Reformation Monument, United Nations Buildings, Botanical Gardens and much much more.

They will be homeward bound from Geneva, Thursday, June 3 via TWA. Throughout the tour, time has been allowed at each city for individuals to explore at their own pace and leisure. The complete tour packet includes all transportation, first class hotel accommodations, meals, sightseeing and excursions.



GERALD COHEN  
Lady, if you work for a living, I have a question

Have you given any thought to your retirement? No? Well, I can show you how smart business women get more out of their retirement years by adding Metropolitan annuity checks to Social Security and company pensions. And how to look forward to retirement with planned protection programs.

Isn't a full and active retirement worth a few minutes of your time today? Call me for details.

Gerald Cohen  
46 Beverly Road  
Springfield, N.J.  
Phone: 371-2109

**Metropolitan Life**  
New York, N. Y.  
We sell life insurance. But our business is life.

### Europe tour offered by Y

"European Adventure" a three-week tour of Europe in the spring, has been announced by the Summit YWCA. The specially arranged tour, which is open to YWCA members, will be from May 13 to June 3. Mrs. Carmen Jimenez Friedman, who has conducted two YWCA-sponsored trips to Spain and Portugal, will be the tour escort.

A TWA jet will leave from Kennedy International Airport Thursday, May 13, for Paris. While in Paris, the group will enjoy an evening Bateau Mouche cruise on the River Seine, tours of the Left Bank, the Palace and Garden of Luxembourg, the Great Pantheon and Notre Dame. Full-day excursions to Versailles and Chartres by private motorcoach.

Lufthansa flight will transport the group to Munich, to visit historic sites including the Opera, Nymphenburg Palace, Pinakothek Art Gallery, universities and museums.

Private motorcoach will take trippers from Munich to Salzburg and then on to Vienna via the Danube Steamer. Among many highlights in historic Vienna will be a visit to the Chapel of the Imperial Palace to attend Mass and to hear the Boys' choir.

Switzerland is next, with visits to Zurich, Lucerne and Grindelwald. Private motorcoach along the Thun Lake takes the group to Speize and Montreaux, where a lake

your invitation to have your next party at **Clinton Manor** the ultimate in catering...

Facilities for parties up to 600  
On-premises parking for 400 cars

2 minutes from Garden State Parkway  
Limousine Service to Newark Airport

Overnight motel facilities for out-of-town guests

- Dignified wedding chapel
- 2 completely separated ballrooms
- Entire building air conditioned and acoustically perfect

Bookings now for 1971 - 72

ROUTE 22 (Westbound) UNION, N. J.  
(Adjacent to Union Motor Lodge) at Union-Springfield Line.  
686-3781

### GOP club will hold party panel discussion

The March meeting of the Springfield Republican Club will take place Monday at 8:30 p.m. at the American Legion Hall, N. Trivett avenue.

The program for the evening will consist of a panel discussion on Springfield Republicanism, followed by open discussion. Panel participants will be four members of the Republican County Committee. Scott Dowington, president, stated, "I strongly urge all members to attend and contribute their ideas during the discussion."

### District captains announced for 1971 Cancer Crusade

District captains for the Springfield April 1971 Cancer Crusade have been announced by A. Arthur Caprio, chairman of the drive. There also will be more than 250 block workers who will solicit funds.

"These residents have shown dedication to community activities and, equally important, have indicated their support of the drive which is dedicated to the fight against cancer," Caprio stated.

Caprio described the three goals of the 1971 Cancer Crusade. They are research to find the cause and cure of cancer, education to prevent

CREATURES FROM OUTER SPACE? — No, not really. These are boys from Springfield practicing their downhill racing skills on a steep corner of Baltusrol Golf Club during the late winter snowfall. On second thought, behind those masks they just might be men from Mars. (Photo by Bill McLatchie)



### MARSH HAS THE MISSING LINKS IN YOUR JEWELRY COLLECTION.



From Marsh's exclusive collection of exciting bracelets, fashioned in 18K gold with hidden clasps. From the left: \$412., \$1050., \$390., \$526., \$320.

**Marsh & Sons**  
FINE JEWELERS & SILVERSMITHS SINCE 1908

Millburn, New Jersey: 265 Millburn Avenue  
Newark, New Jersey: 189 Market Street  
Millburn: Open Mon. & Thurs. 11:30 P.M. Newark: Open Wed. 11:30 P.M.

**Rubbermaid SPECIAL!**  
**SHELF CUSHION & SHELF & DRAWER LINER**

**SHELF CUSHION**  
Gives beautiful, lasting protection. Rubber cushions china, glass from nicks, knocks and scratches. Wipes clean quickly. slips to fit any cabinet.

**WALL CABINET SHELF CUSHION** 63¢  
11 3/4" wide-By the yard- Reg. 79¢

**BASE CABINET SHELF CUSHION** 1 17¢  
22" wide-By the yard-Reg. \$1.49

**SHELF & DRAWER LINER**  
Colorful new material gives long lasting service. It's easy to install. Lies flat... stays in place without adhesive or tacks. Attractive linen finish wipes clean with a damp sponge. Wears and wears...won't tear like paper.

**WALL CABINET SHELF LINER** 1 57¢  
25 ft. x 12" wide Reg. \$1.98

**CABINET SHELF LINER** 1 57¢  
12 ft. x 22" wide Reg. \$1.98

COLORS: WHITE, RED, YELLOW, AVOCADO, GOLD, BLUE

**FARBERWARE INTRODUCTORY SPECIAL 5 49**  
LIMITED TIME ONLY

**1 1/2 Qt. SAUCEPAN & COVER**

**STAINLESS STEEL** with that Wonderful ALUMINUM-GLAD BOTTOM

**MADE IN AMERICA**  
Buy where expert advice and service are yours at no extra charge!

**128 Elm St., Westfield - 233-4545**  
OPEN MONDAY NIGHT 11:19  
FREE PARKING AFTER 6 p.m.

**Nail down a home improvement loan at FNJ.**

A little painting and repairing can give a house a whole new lease on life. If you've ever wielded a brush, squared a sagging sill or replaced a shaky railing... you know how satisfying it is. And what a sound investment!

With a Home Improvement loan, you can really do wonders. Modernize a kitchen or bath, update a heating system, even add a room if you're ambitious. And it's as good as investing in Blue Chip stocks. Your home will be more enjoyable while you live in it... you'll get more money for it, if you sell it. Stop in soon! We'll arrange a low-interest Home Improvement loan that will suit you perfectly.

**First New Jersey Bank**  
To do great things with money.

Main Office: 1930 Morris Avenue, Union, New Jersey 07083 • (201) 686-4800

Highway Branch: Rt. 22 & Monroe St. Union, N.J.  
Townley Branch: Morris & Potter Aves. Union, N.J.  
Five Points Branch: 355 Chestnut St. Union, N.J.  
New Providence Office: Village Shopping Center 1252 Springfield Ave. New Providence, N.J.  
Clark Office: 1030 Raritan Rd. Corner Commerce Pl. Clark, N.J.  
Middlesex Office: Corner Bound Brook Rd. (Rt. 28) & Garden Place Middlesex, N.J.

# Residential finance survey to be held by Census Bureau

L. Dean Johnson, president of the Westfield Board of Realtors, this week reported the Bureau of the Census, U.S. Department of Commerce, is about to survey the nation's residential finance, and the study will be concluded in the early summer. It will be done in two phases: the first being the mailing of questionnaires to homeowners and owners of rental properties and the second, a mailing of questionnaires to lending institutions or individuals involved in financing the properties covered in phase one.

The department is looking for answers to such questions as: How many homes and apartment buildings are mortgaged in the United States? What is the average amount of debt outstanding? What part of a homeowner's income goes for mortgage payments and other expenses? These and other questions will be answered in the survey of residential finance to be conducted as part of the 1970 census.

About 65,000 residential housing units will be included — a scientifically designed sample of the entire nation. Of the total, about half will be homeowner properties. The remainder will be rental properties.

Results of the survey will be published as a portion of the bureau's official report on the 1970 Census of Population and Housing. The new statistics will bring forward information collected at the time of the 1950 and 1960 censuses.

Both property owners and mortgage holders are included in the survey. To a limited extent, a sample of renters will be surveyed to obtain the names and addresses of the firms owning or managing their buildings.

Property owners will be asked, as in earlier surveys, to describe the number of housing units in their properties, year of construction, year of acquisition, purchase price, if mortgaged, identity of mortgage lender, amount of mortgage, current market value, and certain types of expenses in connection with ownership. Homeowners will be asked also their age, sex, race, income, and marital and military veteran status.

Owners of rental property will be asked about some of their expenses and about rental receipts in addition to the other basic questions. Lenders will be asked for detailed data about the mortgage principal, interest rate, face amount of the mortgage, term and current outstanding debt.

The 1970 survey will extend the usefulness

of the results by seeking certain kinds of information not asked in earlier surveys. For example, there will be a question about refinancing and another about the source of the owner's down payment or equity (whether from savings, proceeds from the sale of a previous house, gift, estate of a deceased spouse, sale of other type of investment, etc.).

Two other items of information to be sought for the first time reflect changing practices in residential financing: whether the contract interest rate can be changed during the life-time of the mortgage and whether the lender participates in any way in the accrued earnings of the property.

One set of tabulations from the survey will classify results by type of mortgage (Federal Housing Administration-insured, Veterans' Administration-insured, or conventional bank financed). Totals will also be tabulated not only for the United States, but for the four major census regions (South, Northeast, West, and North Central States), for metropolitan areas collectively and for areas outside of metropolitan areas, and for central cities within metropolitan areas as well as for the suburban rings within metropolitan areas.

Survey information is widely used as a basis for financial planning and decision making by economists and financial analysts who guide and advise home and apartment builders, officials in financial institutions, institutional investors, responsible for pension funds and endowments, building material makers, real estate industry representatives, community planners, and government officials.

Cooperation in the survey as part of the census is required by law. The law also protects those required to fill out questionnaires by making it illegal for the Census Bureau to disclose any information about a person or a firm. The data obtained can be used only to compile statistical totals.

## Cost is lowered by Mobile Meals

Mobile Meals of Westfield recently announced a reduction in the cost of its meals. The long-range goal of the program has been to make the meals available to all those who need them, regardless of income. In line with this policy, as clients have increased, Mobile Meals has continued to reduce the price.

A hot dinner and a cold supper are available five days each week or, if preferred, one hot meal daily five days each week.

The new reduced cost of meals per week is \$10 per person for one hot dinner each day or \$15 per person for a hot dinner and a cold supper each day. For two persons living at the same address, the cost is now \$18 for two hot meals five days each week or \$25 for two hot dinners and two cold suppers five days each week.

The meals are prepared, nutritionally balanced and delivered hot to the clients homes by volunteers each day about noontime. The area now being served includes Westfield, Scotch Plains, Fanwood, Garwood, Plainfield, and parts of Clark, Mountainside and Rahway.

Mobile Meals serves anyone who is unable to shop or prepare meals for himself, such as the elderly, ill, convalescent or handicapped. For information or service readers may call 233-6146.

## 'Oz' cartoon to work wizardry at the Y

The Westfield YMCA's "Saturday Afternoon at the Movies" program for children and parents concerned by the shortage of G-rated films, continues this Saturday at 1:30 p.m. at the Y.

This week's feature is "Back to Oz" a cartoon remake of the visit of Dorothy to the fabulous fictional kingdom. Admission to the films is 50 cents.

## Prize films to be shown at photo show Sunday

Highlights of the Westfield-Mountainside B'nai B'rith's photography show Sunday at Temple Emanu-El, Westfield, will include about 200 color and black and white prints in a panorama titled "Photography and Man." There will also be a lecture and slide presentation, "From Cave to Cathedral," Xerox Corporation's prize-winning films, "Nation of Immigrants," "Black History: Lost, Stolen or Strayed," and "China: Roots of Madness," and movies and slides on how to make and take photos and movies.

## Miller elected member of committee at college

SARASOTA, Fla. — Jonathan Miller of Mountainside, a first-year student at New College, has been elected a member of the Student Executive Committee, the student government of this liberal arts and science college.

He has also been named first-year representative to the College Council, Miller's home is at 532 Woodland ave., Mountainside.

## College alumnae to hold their meeting tomorrow

The Douglass Alumnae of the Summit Area will hold their next meeting tomorrow at 8:30 p.m. at the home of Mrs. Peter Cipriano.

It will be a wine tasting party and all alumnae, husbands and their friends have been invited. If anyone has not yet been contacted, she can make a reservation with Mrs. Susanne LaLonde at 273-5982.

### FUNERAL DIRECTORS

Fred H. Gray, Jr. Pres. & Gen. Mgr.  
C. Frederick Poppy Vice President  
(Resident of Mountainside)

**Gray**

Established 1897.

**WESTFIELD**  
William A. Doyle, Manager  
318 E. Broad Street  
PHONE 233-0143

**CRANFORD**  
Fred H. Gray, Jr., Manager  
12 Springfield Avenue  
PHONE 276-0092

### Public Notice

**PUBLIC NOTICE**  
TAKE NOTICE that on the eighth day of March the Zoning Board of Mountainside after public hearing took action on the following application for variance:  
GEE CHIN REALTY CORPORATION, 1443 U.S. Route 22, Block 10E, Lot 2, Mountainside to be held at the Borough Hall, Rt. #22, Mountainside, N.J. at 8 P.M. on Thursday, March 11, 1971 for the purpose of considering a resolution of determination of the amount to be certified to the County Board of Taxation for the operation of the Mountainside school system.  
Alyce M. Psemeneck Secretary  
Mount Echo, Mar. 11, 1971 (Fee \$3.00)

**PUBLIC NOTICE**  
BOROUGH OF MOUNTAINSIDE  
The Mayor, with the concurrence of Council, has called a special meeting of the Borough Council of the Borough of Mountainside to be held at the Borough Hall, Rt. #22, Mountainside, N.J. at 8 P.M. on Thursday, March 11, 1971 for the purpose of considering a resolution of determination of the amount to be certified to the County Board of Taxation for the operation of the Mountainside school system.  
ELMER A. HOFFARTH  
Borough Clerk  
Mount Echo, Mar. 11, 1971 (Fee \$2.88)



**NAVY PROMOTION** — Navy Petty Officer Third Class Mark F. Schaefer, son of Mr. and Mrs. Frederick C. Schaefer of 445 Hillside ave., Mountainside, was advanced to his present rate while serving at the Naval Air Station, Pensacola, Fla.



## Report from Trenton

By State Senator Matthew J. Rinaldo

A recent article in a nationally circulated magazine did a great disservice to New Jersey, and the efforts of Governor Cahill to clean up organized crime in this state by depicting this state as a hotbed of criminal activity. In my opinion, the article failed to place sufficient emphasis on the sincere efforts of the Cahill administration to rid our state of the infestation of organized crime that had in fact begun to pervade New Jersey.

The image of New Jersey, and more important, the fact that there is organized crime, have long been matters of great concern to me. Last year, for instance, I introduced a bill intended to curtail the ability of crime syndicates to channel illicitly gained funds into legitimate businesses. This bill, S-889, was modeled on a landmark statute adopted into law two years ago in Florida. However, serious objections have been raised to the constitutionality of the Florida measure.

After many discussions with experts in the field of law and law enforcement, I have come up with a substitute bill that could, I am told, successfully withstand legal challenge.

MY BILL, S-2102, would require each director and officer of a New Jersey corporation to include with the annual report to the Secretary of State a signed statement to the effect that he is not engaged in organized criminal activity. Officers and directors would also be required to state that to the best of their knowledge no stockholder owning 10 percent or more of the aggregate capital stock of the corporation, directly or indirectly, is engaged in organized criminal activity and is not connected, directly or indirectly, with any organization, syndicate or society engaged in organized criminal activity.

The measure also states that any person who, willingly and knowingly violates the provisions of the bill would be guilty of a misdemeanor.

In addition to working with my own advisors from the legal and law enforcement professions, I have checked out the provisions of this bill with the offices of the New Jersey Attorney General, the Union County Prosecutor and the Attorney General in Florida, where the idea originated.

It is my sincere hope that this bill will be enacted into law, so it will make it increasingly difficult, if not impossible, for organized crime to channel its illicit profits into legitimate businesses.

## In concert by glee club at Kent Place School

Mimi da Silva of Mountainside, president of the glee club of the Kent Place School, Summit, participated in a joint concert by the glee clubs of the Kent Place School and Blair Academy last Saturday. The concert was held in the Kent Place School gymnasium.

On the program was a preview of "A Sonata for Flute and Piano" by Nevett Bartow, choir director for Blair Academy. The premier performance of Bartow's work will be in Lincoln Center on April 2. The Kent Place Glee Club is directed by Frederick Heyne, head of the school's music department.

## Minister to give talk at Drew U.

Drew University's departments of religion and economics will co-sponsor a talk by the Rev. Frederick Kirkpatrick tonight at 8 o'clock in S. W. Bowne Great Hall, Madison, N.J. The subject of the lecture will be "Black Religion, Gospel Singing, and Folksongs." The event will be free and open to the public.

A member of the crew of the Hudson River Sloop "Clearwater," clean waters project initiated by folksinger and conservationist Pete Seeger, Mr. Kirkpatrick is himself a folk and gospel singer.

# Registration date nearing for lots of things at the Y

Mountainside residents may register for spring term classes at the Westfield YMCA this Monday through next Saturday, March 20. More than 59 courses are open for enrollment during the spring term, one of four yearly registrations held at the Westfield Y.

A broad program of activities with emphasis on spring and summer sports is being offered, according to Harry L. Lesher Jr., director of physical education services for the Y.

For the first time this spring, the Westfield Y will offer tennis instruction for boys in grades 4 to 9, emphasizing grips, forehand and backhand, service, proper techniques, rules and etiquette.

Classes will be held on Saturdays, at 9:15 a.m. for boys in grades 4 to 6, and at 10 a.m. for boys in grades 7 to 9. The course is open to fully-privileged members of the Y at a fee of \$5.

Softball and track classes will also be offered, but boys must choose to participate

in one or the other, not both. Distance running, sprints, running broad jump and high jump will be featured in the track sessions from 3:30 to 4:15 p.m., Thursdays in the track class.

Catching, throwing, hitting, and position play will be highlighted in the softball class held from 4:15 to 5 p.m. There is no additional charge to full-privileged Y members for track or softball.

Scuba, junior and senior skin diving, water polo, competitive swimming and diving are also being offered during the spring term.

Other classes include dog obedience, karate, fencing, basic gymnastics, kindergym for young children and an opportunity club for retarded children.

All registration is on a walk-in basis during the week of March 15-20. On Monday through Wednesday registration is from 9:30 a.m. to noon, 1:30 to 5 p.m., and 7:30 to 9 p.m. Registration times on Thursday, Friday and Saturday are 9 a.m. to 9:30 p.m. Classes begin March 22.

Boys enrolling in progressive aquatic courses who do not know which level to register for may take a swim classification test at the Y on Monday, Wednesday or Friday from 4:30 to 5 p.m., on Tuesday or Thursday from 4 to 5 p.m., and next Saturday between 9:30 and 11 a.m.

## Group hears talk on pornography

Mrs. Paul Hayes, director of the office of communications media for the Archdiocese of Newark, was guest speaker at the regular monthly meeting of the Holy Name Society of Our Lady of Lourdes Church Monday evening. Msgr. Hayes, an author and motion picture director, spoke on "Pornography."

Members were reminded that a corporate communion will be held this Sunday at the 9:15 Mass, and all men and boys of the parish have been invited to participate. Plans were also discussed for the annual communion breakfast to be held in April.

Eugene Kelly, president, thanked all members who had participated in the Union County nocturnal adoration at Immaculate Conception Church, Elizabeth, and requested that all men in the parish reserve the second Monday evening of every month so that they may be able to attend the Holy Name meetings.

## 3 winners named in Rotary project

A fund-raising project was concluded at a recent meeting of the Mountainside Rotary Club and prize-winners have been announced. They are Nellie Pitt of Union, Harvey Young of Millburn and Lynn Hardman of Westfield. Their respective prizes include a week-long trip for two to St. Croix in the Bahamas; a three-day-trip to Bermuda; and a weekend in the Poconos.

Proceeds from the project will go toward Rotary Club's aid to the Children's Specialized Hospital, Little League, Scouting, Mountainside Library, the Trailside Museum, Youth Employment Service and other organizations.

In announcing the results of the project Don Friese, Rotary president, stated that he was "most gratified" at response and wished the winners a "happy vacation trip."

## 3 motorists unhurt in collision Friday

No one was injured in a three-vehicle chain collision Friday morning at the corner of Rt. 22 East and Globe avenue, according to Mountainside police. The drivers, in order of their involvement, were Elsie Pogosaew of Fanwood, Jerome Harris of Martinsville and Walter Hines of Plainfield.

Ellen C. Lettieri of 1088 Saddle Brook rd., Mountainside, escaped injury last Thursday afternoon when her car ran off the roadway on Summit road by Charles street, police said. The car damaged lawns and fences at 296 and 300 Summit rd.

The police report said the Lettieri car was traveling north on Summit road when it hit an ice patch and began to skid. Mrs. Lettieri turned her wheel to avoid hitting an oncoming vehicle. The car then went off the road and across the lawns.

## One to dance, two help in musical at academy

Three Mountainside students will participate in the Newark Academy Drama Club production of "The Music Man" at the school in Livingston tomorrow and Saturday at 8:30 p.m. Chris W. Nielsen of 1481 Deer Path, will dance in the Shipooi, a Virginia reel number with girls in petticoats and boys in bow ties. William Cromarty of 399 Park Slope, is sound technician and Andrew Cromarty of 399 Park Slope, is a member of the stage crew for the production.

# Art sale and show to feature national, international works

Local and area artists and others of national and international renown will be presented at the 13th Annual art show and sale of the Westfield-Mountainside Chapter of Hadassah, to be held in the auditorium of Temple Emanu-El of Westfield March 21-23. Two hundred artists will exhibit 1,500 original works in all media, ranging from traditional, representational to modern abstract and pop art.

In addition to the framed works an extensive portfolio collection will be available, according to Mrs. Laurence Ford, Chairman of Portfolio Selection.

Also featured in the portfolio department this year will be two complete portfolios by Mane Katz and Salvador Dali. The work of Katz is a set of full-color, signed lithographs accompanied by a text with black and white illustrations, also suitable for framing.

Dali's collection depicts the twelve individual signs of the zodiac in full color along with a single piece of the complete zodiac, plus a descriptive text.

Ivana Luft of Tel Aviv, now residing in Plainfield, has been instrumental in acquiring a selection of Israeli art. Mrs. Luft will be at the show to explain the paintings and sculpture in this group.

As a convenience for all visitors, and especially for those who come in during lunch hour, "Le Petit Cafe" will again serve home-made refreshments and a sandwich luncheon on Monday, March 22. Also on Monday, as a special feature, two visitors may be admitted for the price of one. Students are admitted free.

## Staub plans to attend dad, daughter weekend

SARATOGA SPRINGS, N.Y. — Murray Staub of 353 Short dr., Mountainside, N.J. accepted the invitation of his daughter Marjorie, a sophomore, to attend the annual father-daughter weekend at Skidmore College, last weekend. Approximately 1,000 fathers attend each year.

The program included open house events sponsored by residence halls and academic departments, three panel discussions, swimming and dramatic shows, father-daughter dances and Sunday chapel service at which Dr. Joseph C. Palamoutain Jr., president of the college, spoke.

## Aides to be honored by day care center

The fourth annual meeting of the Westfield Day Care Center will be held on Monday at 8 p.m. in the Fellowship Room of the First Methodist Church, Westfield. An invitation to attend has been extended to all persons interested in the Day Care Center's progress.

Mrs. Richard Massey, chairman of the Care Teens Volunteers, has announced 65 teen-age volunteers will be honored. Mrs. Mercedes Wilson, director, will speak.

The annual appeal for funds for 1971 operations continues. Approximately \$5,415 is still needed to fulfill the \$20,000 goal. Tax-deductible contributions can be sent in care of Mrs. D.J. Fennelly, 1030 Wyandotte ter, or directly to the Westfield Day Care Center, 140 Madison ave., both Westfield.

## Deerfield students hear NASA expert

Lawrence J. Costanzo of the National Aeronautics and Space Administration (NASA) recently spoke before students at the Deerfield Middle School, Mountainside. Following the program, he visited individual classrooms to answer questions.

Costanzo, a native of Stratford, taught elementary school in New Jersey for six years before being assigned to the Goddard Space Flight Center, Greenbelt, Md. While teaching he developed a space science course, including the construction of an Apollo simulator. In addition, he has initiated rocketry clubs in southern New Jersey which have participated in exchange programs with schools, both in this state and Pennsylvania.

**DAWSON FORD, Inc.**  
(Formerly Schmidt Ford)  
is continuing the fine tradition of  
**low, low prices**  
QUALITY SERVICE • A-1 USED CARS  
WALTER A. RIEGLER,  
GENERAL SALESMANAGER  
**290-306 BROAD ST.**  
**SUMMIT 277-1665**

**Tasty-topic**

FIFTEEN MINUTE BEEF AND NOODLE SUPPER  
1-1/2 cups diced cooked beef  
1 can (8 ounces) outgreen beans, drained  
1 can (10-1/2 ounces) condensed golden mushroom soup  
1/3 cup water  
2 cups cooked noodles  
1 tablespoon chopped parsley.

Combine beef, beans, soup, and water. Heat and serve over hot noodles with a sprinkle of parsley on top. Serves 3 to 4.

**BARRY'S**  
**Frame Shop**  
475 PARK AVENUE, SCOTCH PLAINS  
Corner Westfield Ave.  
• Distinctive Custom Picture Framing  
• Original Oils  
• Water Colors • Signed Limited Editions  
**"THERE IS AN ART TO GOOD FRAMING"**  
PARKING IN REAR OF STORE  
322-8244

**forget**  
**SMALL CARS & IMPORTS**

**\$2595**  
at Vanella gets you a  
**'71 BUICK!**

**NEW**

**Factory Equipped '71 SKYLARK SPORT COUPE**  
including day-night inside rear view mirror, padded instrument panel, bias belted tires, dual head lamps, heater defroster, side-view mirror, 2 speed windshield wipers & washers, 4 way hazard flasher, back-up lights.

**LIMITED OFFER!**

**VANELLA BUICK OPEL**  
RT. 22, SCOTCH PLAINS.  
SHOP BLUE STAR  
OPPING CENTER  
**322-1900**

## Local Schools

(Continued from page 1)

Thomas Wallace, Mrs. Charlotte Sutherland, Andrea Mitzak and Ruthanne Magner.

The board noted recommendations for tenure contracts for 11 teachers. Biunno suggested that the board discuss the teachers with the administration before accepting the recommendations. There will be a special meeting by the board on Tuesday, March 23, at 8 p.m., at the Deerfield School to act upon these recommendations.



In the Mountainside Men's league March 1 at Echo Lanes Rich Benninger rolled 678 for the high individual series and James Hulsizer had the high individual game with 253. The high team series was won by PBA Local 126 with 3,017 and the high team game went to Lynn Insurance with 1,063.

The top six teams and the number of games they won are Owen's Flying A, 65; Lynn Insurance, 60; John's Auto, 56; Mountainside Deli, 56; Mountainside Luncheonette, 55, and Blivise Liquors, 55.

**AMERICAN**

AIR CONDITIONING  
SALES & SERVICE  
"THE AIR CONDITIONING PEOPLE"  
965 BALL AVE. • UNION

SAVE ON  
INSTALLATION  
**687-1482**

**HEATING**  
**AIR CONDITIONING**  
**AIR CLEANERS**

FREE ESTIMATES  
BY SPECIALISTS

**MOUNTAINSIDE Echo**

Published each Thursday by  
Trumar Publishing Corp.

Sam Howard  
Publisher - 1938-1967

Trudino Howard, publisher  
Milton Mintz, executive publisher  
Asher Mintz, business manager

**NEWS DEPARTMENT**  
Janice C. Adler  
Abner Gold, Supervising Editor  
Lee Molamut, Director

**BUSINESS DEPARTMENT**  
Robert H. Brummel, advertising director.

Second Class Postage paid at  
Mountainside, N.J.  
15 cents per copy

Mailed subscription rate \$5 per year  
2 New Providence Road, Mountainside, N.J.  
Phone: 686-7700

### Temple's men's club plans fashion show

The Men's Club of Temple Beth Ahm in Springfield will hold a men's fashion show in the temple social hall Saturday at 8:30 p.m. Bernard Kotler, chairman of the evening, has stated that Rockoff's in Elizabeth will supply the fashions and Men's Club members will do the modeling.

According to Dr. Edward Werfel, president of the Men's Club, a full evening of husbands and wives, along with their guests, has been planned. There will be an orchestra for dancing, refreshments and the fashion show. Each ticket will admit a couple for a donation of \$6.

### On honors list at FDU

Barry Toll of 84 Briar Hills circle, Springfield has been named to the honors list at the Florham-Madison campus of Fairleigh Dickinson University for the fall semester of the 1970-1971 academic year. He is one of 204 students who have earned a semester average of 3.5 or above while taking 15 or more credits.

### On Hofstra dean's list

Rochelle Fosman of 319 Milltown rd., Springfield, has been named to the dean's list at Hofstra University. A 1970 graduate of Jonathan Dayton Regional High School, she is majoring in speech therapy.

IT'S WORTH REPEATING



By SOL NACKSON

The Yankees of 1927 had baseball's first true version of a Murderer's Row. Can you name the five men who composed this top lineup?

Who set a still-standing major league record by batting in a dozen runs in one nine-inning game?

(Answers: Murderer's Row consisted of Tony Lazzari, Bob Meusel, Earle Combs, Lou Gehrig and Babe Ruth. Jim Bottomley did it in 1924.)

Now that you have the answer to the above quiz, here's the answer to the question, name the best dry cleaning/laundry shop in this area...it's ECHO CLEANERS, conveniently located in the Echo Plaza Shopping Center, Mountain Ave. and Rt. 22, Springfield.

IF YOU'RE PLANNING TO HAVE YOUR DRAPERIES CLEANED...BE SURE YOU GET THEM BACK LIKE THIS...INSTEAD OF WWWW

Decorator's insist on double pleats...you should, too! Here at ECHO CLEANERS you'll get them at the same price you'd pay for ordinary pleats. We're your authorized STRETCH & PLEAT Drapery Cleaning Center.



APPOINTED to serve as Springfield co-chairmen and vice-chairmen in the 1971 United Jewish Appeal of Essex County and Israel Emergency Fund, are seated, from left, Yale Manoff and Martin Schindler, honorary co-chairmen; and Edward Segal, vice-chairman. Standing, from left, are Benjamin Grau, Jack Usdin, David Frischman and Harry Siever, all vice-chairmen. Honorary co-chairmen are Rabbi Reuben Levine, Rabbi Howard Shapiro, and Jack Sobel. Additional vice-chairmen are Harold Braff, Dr. Albert Bromberg, Wallace Callen, Seymour Cohan, Robert Feld, Irving Halper, Bernard Mollen and Zal Venet.

### Nine injured, one seriously, in 5 auto accidents last week

Nine persons were injured, one seriously, in five accidents last week, according to Springfield police.

Ann B. Whitford of 58A Troy dr., Springfield, and Margaret Robe of Kenilworth were injured Friday night when their cars collided at the intersection of Meisel and S. Springfield avenues, police reported. The Springfield First Aid Squad took them to Overlook Hospital, Summit, where Mrs. Whitford was treated and discharged. Mrs. Robe was admitted and is in critical condition with severe facial injuries, a hospital spokesman said.

According to the police report, the Robe car was going south on Meisel and the Whitford car was traveling north on Meisel. As Mrs. Robe approached the intersection with S. Springfield, an unidentified car went through the yield sign on S. Springfield, Mrs. Robe's car was forced to cross the center white line into oncoming traffic when the accident happened.

One person was slightly injured Sunday night in a three-vehicle accident where Morris and Keeler avenues meet, police reported. Claire Todres of 50 Garden oval, Springfield, a passenger in a car driven by her husband, Joseph, was taken by police to Overlook Hospital where she was treated and discharged.

Police said Todres' vehicle and a car driven by Henry Johansen of Paramus had stopped for a red light on Morris avenue and Caldwell place. A car driven by John P. Farrell of Port Washington, N.Y., and owned by Avis Rent-a-Car of New York City struck the Todres car with such force that it was forced into Johansen's car. Farrell was given a summons for careless driving.

Haywood Andrews and Howard Andrews, both of Plainfield, passengers in one of three cars involved in an accident Sunday morning on Rt. 22 by Lawrence road, and William J. Gilson of Somerville, one of the drivers, were slightly injured, police said. The Springfield First Aid Squad took them to Overlook Hospital where they were treated and discharged.

According to police, the Gilson vehicle and a car driven by Bruce R. Pollock of New Providence, which is owned by Melvin Stein of Union, were going east in the highway's left

lane. Pollock's car, which was in front of Gilson's car, began to make a left turn into a parking lot. The Gilson vehicle collided with Pollock's and continued moving forward. Gilson's car then struck a pole in the lot. The Pollock car was pushed into a parked car owned by Christos R. Hiotis of 799 Mountain ave., Springfield.

Helen M. Madden of Westfield and a passenger in her car, Richard Madden of Westfield, were slightly injured Saturday afternoon when the Madden car collided with a vehicle driven by Edward J. Winsor of Fanwood on Rt. 22 by the Lido Diner, police reported. The First Aid Squad took them to Overlook Hospital where they were treated and discharged.

Police said the Madden car was in the west-to-east turn-around at the diner and had begun to pull out into the highway when the accident occurred.

Last Thursday's snow was a contributing factor to an accident on S. Springfield avenue by Newbrook lane that morning, according to police. Josephine M. Mennicucci of 8 Lang ter., Springfield, the driver of one of the cars, was taken by the First Aid Squad to Overlook Hospital where she was treated and discharged.

The police report said the Mennicucci car was going south on S. Springfield and had begun to make a left turn onto Newbrook lane. A car driven by Michael Leibowitz of Menlo Park was going north on S. Springfield and collided with the Mennicucci car.

### 2 men arrested for bogus money

Two men were arrested last week Springfield police reported, in connection with allegedly passing counterfeit \$100 bills in several municipalities, including Springfield, Mountside, Union, Millburn and Hillside. John C. Dwyer of Newark was arrested last Thursday at the Colonial Motel on Rt. 22, James Hull of Irvington was picked up Friday at his home, police said. Authorities turned over the case to the Treasury Department.

Springfield police charged Dwyer and Hull with passing the counterfeit bills. Mountside authorities charged them with passing a counterfeit bill at the Halfway House on Rt. 22.

They were being held in the Springfield jail until Treasury agent could come for them. Police in all the communities involved and federal authorities, are still investigating.

FRIDAY DEADLINE  
All items other than spot news should be in our office by noon on Friday.

WE REPAIR & REMOUNT and RESTYLE JEWELRY



... Into your own custom design  
Bring in your outdated jewelry and we will submit estimates on fresh, new "one-of-a-kind" pieces designed for you alone.

**GELJACK Jewelers**  
DIVISION: BRAUNSCHWEIGER BROS.  
241 Morris Ave., Springfield  
Open daily to 5:30, Fri. to 9 • DR 6-1710

ASSOCIATE STORES  
MAIDEN LANE JEWELERS  
Village Shopping Center  
New Providence  
BRAUNSCHWEIGER BROS.  
37 South St.  
Morristown



**Garden State Farms DAIRY STORES**

introducing...  
**Karen Sandfort HARD OR SOFT BAGGED CANDIES**  
choose from 49 different varieties!

**KAREN SANDFORT'S NEW HARD OR SOFT BAGGED CANDIES**

- BROWN GOLD FREEZE DRIED COFFEE
- COTTAGE CHEESE
- VAN HOUTEN RAISIN BREAD
- GSF FRESH EGGS
- OSCAR MAYER BACON

SEE OUR WINDOW SIGNS FOR SPECIALS ON SALE MARCH 11 THRU 13

MILK • BUTTER • EGGS • ICE CREAM • COTTAGE CHEESE • BAKED GOODS

OPEN 10 A.M. TO 10 P.M. SEVEN DAYS A WEEK

**Garden State Farms DAIRY STORES**

Copyright by GARDEN STATE FARMS INC. ALL RIGHTS RESERVED

**SPRINGFIELD**  
762 Mountain Ave.

**BERKELEY HEIGHTS**  
450 Springfield Ave.

**Now in Springfield!**  
The latest in formal wear for the elegant male

**Special--**  
For bridal parties of six or more who order from March 7 thru April 7:

- Free Rental for the groom
- 10% Off for all other rentals

★★★  
We feature color coordinated attire and a wide selection of latest styles from our own stock

Tuxedos by



**Dante**  
5 locations

Springfield  
273 Morris Ave.  
467-2377

Plainfield  
402 Park Ave.  
561-3090

Linden  
241 St. George Ave.  
486-2829

Somerville  
94 W. Main St.  
725-5105

Iselin  
1214 Green St.  
283-2522

### Petty cash missing at school; woman says wallet stolen

About \$15 in cash was reported taken last Thursday from the Edward Walton School, according to Springfield police. School authorities called police Friday to report the money missing from petty cash.

A wallet containing about \$10 in cash plus identification was reported stolen Friday from a purse belonging to Mrs. Sally Sandler of Newark, police said. Mrs. Sandler told police the wallet was taken while she was working at Building Container Associates of New Jersey, 500 Morris ave.

Two electric typewriters valued at about \$500 each and a transcribing machine worth about \$500 were reported stolen last Wednesday from the Atlas Supply Co. on Diamond road, police said. The machines were taken from the office but there were no signs of forced entry, according to police.

Police reported a break and entry last Tues-

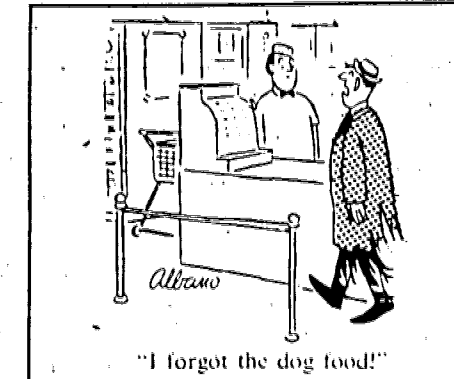

day at a house on Tower drive. Entry was made by breaking the glass in a window. An undetermined amount of cash, a ring, camera and a pair of binoculars were reported missing. A tape recorder was reported stolen last Tuesday from a car belonging to Mrs. J. A. Ginsberg of Maplewood, police said. Mrs. Ginsberg told police she had parked the car in the lot at Saks Fifth Avenue and the recorder was missing when she returned.

### Y will hold tournament

The Westfield YMCA plays host this weekend to the East Coast YMCA basketball conference-championship tournament.

The 16-game, three-day tournament begins tomorrow, pitting 15 teams from five states against each other for the regional Y championship.

Teams from Maryland, Pennsylvania, Washington, D.C., Delaware and New Jersey will compete for the East Coast three-foot trophy, according to physical director William L. Turner II.

Representing Westfield will be the Y All-Stars, who go into the tourney leading the Eighth District of the East Coast conference with a 6-0 record.

Play will begin at 6:30 tomorrow, with the fourth and last game of the evening slated for 10:15. Saturday play starts at 9 a.m. and continues until 5 p.m., resuming at 7 p.m. with Saturday's last contest beginning at 10:15. Sunday's double elimination play begins at 9 a.m. and continues until the last team has been eliminated.

\*\*\*\*\*

YOUR WANT AD IS EASY TO PLACE... JUST PHONE

686-7700

Ask for 'Ad Taker' and she will help you with a Result-Getter Want Ad.

MODERNIZATION WITH IMAGINATION

**How's Your Castle?**



ENJOY AN UP-DATED HOME AND FEEL LIKE A KING!

LET US CREATE TO YOUR TASTE...

- AN ORIGINAL FAMILY ROOM
- AN EFFICIENT KITCHEN
- AN ELEGANT BATHROOM
- AN EXCITING ALL-YEAR PORCH
- AN EYE CATCHING EXTERIOR

WE FURNISH BLUEPRINTS, PERMITS, AND CARRY OUT A COMPLETE GUARANTEED INSTALLATION

**HAIT & REED CORP.**  
25 YEARS EXPERIENCE

HIGHWAY 10 • WHIPPANY, N.J.

FOR A SURVEY OF YOUR HOME OR AN APPOINTMENT TO SEE OUR NEW IDEA-FILLED SHOWROOM  
Phone 887-1122 or 763-2000

©1971 by Hait & Reed Corp

MODERNIZATION WITH IMAGINATION

**Do YOU know the score...**



WHEN IT COMES TO SAVINGS ACCOUNTS?

Listen. We offer a variety of Savings Plans to fit your needs. We pay interest, compounded regularly, to the tune of the highest rates the law allows. Deposits insured up to \$20,000. Beautiful music? You bet!

A FULL SERVICE BANK

INSURED BY F.D.I.C. TO \$20,000  
It's Easy to Deal with The Bank with a Heart

**THE UNION CENTER NATIONAL BANK**

UNION - SPRINGFIELD

MAIN OFFICE:  
Mon. thru Fri. - 9 A.M. to 2:30 P.M. - Fri. Eve. - 4 P.M. to 8 P.M.  
MAIN OFFICE LOBBY WINDOWS:  
Mon. thru Thurs. - 2:30 P.M. to 6:30 P.M. - Fri. - 2:30 P.M. to 4 P.M.  
STOWE STREET DRIVE-IN:  
Mon. thru Thurs. - 8 A.M. to 6:30 P.M. - Fri. - 8 A.M. to 8 P.M.  
BRANCHES IN UNION AT:  
356 Chestnut St. - 2455 Morris Ave. - 1723 Stuyvesant Ave.  
Mon. thru Thurs. - 9 A.M. to 2:30 P.M. - Fri. - 9 A.M. to 2:30 P.M. - Sat. - 9 A.M. to 2:30 P.M. and 4 P.M. to 8 P.M.  
FIVE POINTS BRANCH DRIVE-IN:  
Mon. thru Thurs. - 8 A.M. to 6 P.M. - Fri. - 8 A.M. to 8 P.M.  
FIVE POINTS BRANCH WALK-UP:  
Mon. thru Thurs. - 8 A.M. to 9 A.M. and 2:30 P.M. to 6 P.M. - Fri. - 8 A.M. to 9 A.M. and 2:30 P.M. to 4 P.M.  
SPRINGFIELD BRANCH: 783 Mountain Ave., Springfield  
Mon. thru Fri. 9 A.M. to 6 P.M. - Sat. 9 A.M. to 12 Noon

Member of the Federal Reserve System

TELEPHONE 688-9500

FDIC

To Buy or Sell - - Or Dig A Well  
 For Personals- - or Personnel —  
 Clean Rugs? Kill Bugs?  
 Find Antique Mugs?  
 Alter Coats, Renting Boats —  
 Baby Sitters, Puppy Litters —  
 Roofing, Siding,  
 Horseback Riding—  
 Mowers, Towers,  
 Garden Growers —

**CLASSIFIED IS FOR**



**FOR FAST RESULTS YOUR AD CAN APPEAR IN**  
**8 NEWSPAPERS**  
 • IRVINGTON HERALD • UNION LEADER • SPRINGFIELD LEADER • VAILSBURG LEADER  
 • THE SPECTATOR (Roselle & Roselle Park) • LINDEN LEADER • SUBURBAN LEADER (Kentworth) • MOUNTAINSIDE ECHO

**USE THIS EASY WANT AD FORM...**

Five (5) Words Of Average Length Will Fit On One Line. For Extra Long Words Allow Two (2) Spaces. Figure Your Cost By Multiplying The Number Of Words By 16¢ Minimum Charge \$3.20 (20 Average Words).

SUBURBAN PUBLISHING CORP.  
 1291 Stuyvesant Ave., Union, N.J.

Please insert the following classified ad:

1	2	3	4	5
6	7	8	9	10
11	12	13	14	15
16	17	18	19	20

If additional words are required, attach separate sheet of paper)

Name.....  
 Address.....  
 City..... Phone.....  
 Insert Ad.....Time (s).....Per Insertion Starting.....(Date).....  
 Amount Enclosed \* ( ) Cash ( ) Check ( ) Money Order

**OR  
 CALL  
 US**



**Only 16¢ per word**

Based on 5 average length words per line  
 Minimum charge \$3.20 — 4 line ad

**Deadline: Tuesday Noon, for Thursday publication**

# A FEMININE LOOK

at Central Asia 1970

by TRUDINA HOWARD

Eighteenth In A Series  
ISLAND IN THE SUN

Some call it the "pimple on the backside of India," some call it tea, some call it paradise, still others call it a possible Asian Cuba—but all call it "Ceylon."  
The island of Ceylon is a pear-shaped piece of real estate with its small end facing the Bay of Bengal and its round bottom basking in the Indian Ocean. It lies at the south-east tip of India, much as Cuba lies off Florida, only its nearest point is 18 miles from the mainland, not almost 100. It is about the size of West Virginia making it definitely a pimple compared to India's full bodied Maine-to-Florida, Illinois-to-Louisiana size.  
The name "Ceylon" is so synonymous with tea, that some people only think of something to drink and not something to stand on, when they hear the name. But while it is true that tea is the single largest product of Cey-

lon, and that the United Kingdom is the largest buyer and the United States the second, and that a lot of people consequently know Ceylon, the tea, rather well; rubber and coconut are also big products and make the island important too.  
Ceylon, the island, is a beautiful place. Besides its many glorious ruins of giant Buddhas and Hindu structures, it has lovely green hills, mountains, valleys, jungles, rivers, lakes, handsome plantations, picturesque rice paddies (complete with lizards the size of dogs though), gorgeous beaches, delightful lagoons, lovely water, pretty natives and the most delicious pineapple you ever tasted. In certain seasons clouds of butterflies—yes clouds—give an enchanted mood to sections of forest or beach wherever they may be, and so, with it all, there is a touch of paradise to the land.  
But it is feared in some quarters that Ceylon is not all tea and paradise, and that perhaps the pimple is just a little red and inclined to swell.

THE GOVERNMENT is again under the rule of Madame Prime Minister Sirimavo Bandaranaike, who first held that position in 1960, and was the first woman in the world to hold such an office. She was initially elected after the assassination of her husband in 1959, and again last May when she upset Prime Minister Dudley Senanayake, a Sinhalese Buddhist and son of Ceylon's first Prime Minister.  
Madame Bandaranaike's party, however, reportedly tends to be socialistic and friendly to the Communist world. Ceylon has two major parties: the United National Party (UNP), which is moderate and which is Dudley Senanayake's party; and Sri Lanka Freedom Party (SLFP), which is Madame B's party.

There are also several extreme leftist groups in Ceylon: one pro-Chinese Communist party, one pro-Russian Communist party; the Mahajana Eksath Peramuna (MEP), which is Marxist economically but nationalistic and Buddhist on local political and social issues; the Lanka Sama Samaja Party (LSSP), which is Trotskyist, and the LSSP Revolutionary Group, which broke away from the original LSSP when the latter joined the SLFP government in 1964 to bolster the faltering Parliamentary strength of the first Bandaranaike government.

CEYLON IS A MEMBER of the British Commonwealth, and Queen Elizabeth II is Queen of Ceylon with a Governor-General representing her there. It gained its independence in 1948.

The period of a term of a Prime Minister is not over five years and the next general election is due in 1975. Women have had the vote since 1931.

One of Ceylon's main problems is population. It has increased so rapidly that it has doubled in 25 years. Current population is about 14 million.

The "natives" of Ceylon are not called Ceylonese, but Sinhalese, sometimes Sinhalese. These Sinhalese came originally from northern India about the sixth century B.C. and today constitute 70 percent of the population. Twenty-two percent of the people are Tamil, about half being "Ceylon Tamil" and the other half, "Indian Tamil," and here again is another problem. The Ceylon Tamils are Ceylon citizens whose ancestors lived on the island for many generations and who have full voting rights, but the Indian Tamils' forebears were brought over from south India in the late 1800's to work on tea and rubber plantations and about nine-tenths have had no voting rights since 1948. As India refuses to recognize these people as citizens also, they have been, in effect, stateless.

Ceylon was settled first by the Portuguese, then the Dutch and then the English, and the remaining eight percent of the population consists of Moors and Burghers (descendants of Portuguese and Dutch colonists). Eurasians, Malays and a small number of Veddas, the earliest known inhabitants of the island, Buddhism is the religion of most of the Sinhalese, Hinduism that of the Tamils, and Islam that of the Moors and Malays. Christianity has followers from all ethnic groups, most of whom are Roman Catholic.

The island has been almost continually beset with internal problems and crises, and U.S.-Ceylon relations tend to have a see-saw characteristic. Many U. S. economic interests were, and are, represented in Ceylon and some have been confiscated by the government, some even as long ago as the first Bandaranaike government. Esso Standard Eastern and Galper particularly have been affected. (The "oil problem" related to oil businesses—as there is no oil in the ground.) During the interim government under Premier Senanayake, matters tended to ameliorate somewhat, but with the return of Madame Prime Minister, the possibility of a redder pimple exists again and with it, colder U.S.-Ceylon relations.

And elsewhere in the world, too, many a specialist keeps a watchful eye on that smoldering pimple.

More Ceylon

## NSC trio will perform at N.J. Museum Sunday

The Newark State College Performing Arts Trio will make its off-campus debut on Sunday at 3 p.m. in the New Jersey State Museum, Trenton, as part of a "faculty showcase" program. Formed last fall, the trio consists of three Newark State music faculty members: Dr. Louis H. Huber, violin; W. Ted Hoyle, cello; and Herbert Gorb, piano.  
Their Trenton performance will include F. Schubert's Trio No. 1 in B major, Op. 99, and F. Mendelssohn's Trio No. 1 in D minor, Op. 49.

## Pop-group plays at FDU Sunday

McKendree Spring, the pop music group, will perform in concert at the Florham-Madison campus of Fairleigh Dickinson University on Sunday at 7:30 p.m. in the Student Center building. Tickets are \$2 for advance sales and \$2.50 at the door.  
McKendree Spring produces the sound of poetic rock with lead singer Fran McKendree, guitarist Marty Slutsky, bassist Larry Tucker and Mike Dreyfuss on the electric violin and electric viola.

RENT THAT ROOM with a Want Ad. Only 16¢ per word (min. \$3.20). Call 686-7700.



THE TOP SENIOR men's skater in North America, John Misha Petkevich, will star in Funorama-on-Ice April 17 and 18 at South Mountain Arena, West Orange. The ice show, produced by the Essex Skating Club, is held annually as a benefit for The Hospital Center at Orange, Petkevich, 1971 champion in both United States and North American Senior Men's competitions, will be making his third appearance in Funorama shows.

## Famed jazzman on Jersey's TV

Dizzy Gillespie will be featured on a weekly program of WJTV-TV Channel 52, the new state television station.  
Gillespie, famed jazz musician, will appear on the first 13 installments of "Express Yourself," a black-oriented entertainment, news and discussion program being produced by the Trenton Station.  
The "Express Yourself" producer, Thomas Skinner, said "Channel 52 is honored to have such a nationally-famous entertainer as Gillespie as a weekly guest performer." Skinner said Gillespie will not only perform each week, but will participate in some of the program's discussions. Gillespie will also provide the original theme music for the show.

## LSD use reported to be on the decline

The president of the New Jersey Pharmaceutical Association this week reported a decline in the use of LSD and similar mind-affecting drugs, but warns that "illegal use of the hallucinogen continues."  
Isadore Singer of Spotswood emphasized that "LSD is a dangerous drug whose use is forbidden and rigidly punished," and said "it can cause mental illness, even death, with a strong probability of birth defects."  
"The drug is a valuable tool in biomedical research," Singer said, but added that its therapeutic value is limited to special cases. He stressed that the only legal supply of LSD in the United States is in the possession of the National Institute of Mental Health, a bureau of the U. S. Public Health Service.

## BOWCRAFT

SKI SHOP  
Route 22, Scotch Plains, N. J.  
233-0675

### SKI SALE 30% OFF

Tennis - Archery - Camping  
Now 10% Off

Playland - Open Weekends, Weather Permitting

# "Underpricing" The next step after discounting.

**SINGLE PRICE:** Our single prices are intended to be the lowest prices available in the Great Eastern shopping area.

**MULTI-PRICE:** Our multi-prices offer you additional savings over and above our already low single prices, and will give you the kind of additional savings you require in these inflationary times.

The Underpricer.  
Discounting is not enough.



Great Eastern Announces a new pricing policy. On Grocery, Dairy and Frozen items throughout our stores, you will find a new price mark. Like the product pictured to the left, the number on the top will represent what you have to pay for one of those items, or, our single price. This price is intended to be the lowest price available in the Great Eastern shopping area. The number below the line represents what you can buy the item for if you buy more than one. This multi-price is guaranteed to save you even more money over our already low single price. Items 46¢ and above single priced. What it all boils down to is that at Great Eastern, the more you buy, the more you save.

ITALIAN STYLE SAUSAGE	Hot or Sweet Your Choice	lb.	79¢
GREAT EASTERN SLICED BACON		1-lb. pkg.	59¢
HICKORY MAID FRANKS	All Meat	1-lb. pkg.	65¢
FRESH BONELESS BREAST CHICKEN CUTLETS		lb.	\$1.29
G&M FROZEN BEEF PATTIES		2-lb. pkg.	\$1.39

FRESH FRUITS & VEGETABLES  
TENDER GREEN, LARGE WESTERN

## BROCCOLI 35¢

Bunch

Garlic	Imported Extra Fancy	lb.	49¢
Potatoes	U.S. #1 All Purpose	20 lb. bag	89¢
Red Apples	Extra Fancy Delicious	2 lbs.	49¢
Golden Apples	Extra Fancy Delicious	2 lbs.	49¢

IDEAL FOR SALADS

## RED ONIONS 2 lbs. 29¢

U.S. CHOICE & PRIME

## BONELESS ROAST BEEF

Silver Tip (Round)	98¢ lb.	Eye Round	\$1.09 lb.
--------------------	---------	-----------	------------

Naturally Aged for Tenderness & Flavor

U.S. CHOICE & PRIME - EXTRA THICK

## TOP ROUND LONDON BROIL \$1.29 lb.

DAIRY VALUES  
CREAM CHEESE

## PHILADELPHIA 8-oz. pkg. 34¢

Guaranteed Multi-Savings 3 for \$1

WEAVER - FULLY COOKED - BATTER DIPPED

## CHICKEN PARTS

WING SECTION PARTY PACK	BREAST WITH RIB	THIGHS & DRUMSTICKS
\$1.49	\$1.59	\$1.69

1 lb. 12 oz. pkg.

Cold Cuts Oscar Mayer Bologna All Meat 12 oz. pkg. 69¢  
Cold Cuts Bologna All Meat 12 oz. pkg. 75¢  
Pot Roast Luncheon Meat 12 oz. pkg. 79¢  
Pot Roast Chopped Ham 12 oz. pkg. 99¢

FREIRICH

## SMOKED BUTTS

Shoulder Tenderloin

## 79¢ lb.

London Broil	Shoulder Beef Chuck	lb.	\$1.19
Round Steak	Boneless	lb.	\$1.39
Eye of fillet	Beef Chuck	lb.	\$1.19
Pepper Steak	Beef Chuck	lb.	\$1.19

SINGLE Guaranteed PRICE Multi-Savings

Imperial Soft Margarine Non-Dairy	1-lb. pkg.	45¢	2/89¢
Nucoa Margarine Non-Dairy	1-lb. pkg.	36¢	2/71¢
Amer. Singles Kraft Process	16-oz. pkg.	79¢	
Swiss Slices Kraft Natural	8-oz. pkg.	49¢	
Cottage Cheese Hills Brand	2-lb. cup	59¢	
Fruit Salad Cypress Garden	1-qt. jar	59¢	
Dill Pickles Bateman's	1-qt. jar	59¢	

IMPORTED

## POPE TOMATOES

35-oz. can

## 34¢

Guaranteed Multi-Savings 3 for \$1

IMPORTED 100% PURE-OLIVE

## CARUSO OIL

1-gal. can

## \$2.99

FROZEN FOOD VALUES  
POUND OR CHOCOLATE

## SARA LEE CAKES

14-oz. pkg.

## 57¢

Pope Olives Jumbo Ripe 7 1/2-oz. can 34¢ 3/\$1

Roasted Peppers Pope 4-oz. can 20¢ 2/39¢

Tomato Puree Pope 28-oz. can 34¢ 3/\$1

Apricots Calroa Whole Unpeeled 29-oz. can 34¢ 3/\$1

Progresso Lentil & Minestrone Soup 20-oz. can 25¢ 2/49¢

Croutettes Kellogg 7-oz. pkg. 35¢ 2/69¢

Preserves Hills Brand Strawberry 12-oz. jar 37¢ 2/73¢

Apple Juice Very Fine King Cole Mixed 1-qt. jar 25¢ 2/49¢

Vegetables 16-oz. can 13¢ 8/\$1

Pixie Ham Glaze 18-oz. jar 39¢ 2/77¢

Sauce Progresso Meat, Mushroom, Marinara 32-oz. jar 59¢

Tomato Paste Pope Imported 6-oz. can 13¢ 8/\$1

Mushrooms Hills Brand Pieces & Stems 4-oz. can 27¢ 3/79¢

Canned Soda Great Eastern 12-oz. All Varieties can 9¢ 12/\$1

Tomato Juice Ritter 1-qt. jar 34¢ 3/\$1

White Tuna Seacall Grated in Oil 6-oz. can 34¢ 3/\$1

Dole Crushed, Chunk or Sliced in Juice Pineapple 20-oz. can 37¢ 2/73¢

Fruit Cocktail Hills Brand 30-oz. can 43¢ 2/85¢

Plums Hills Brand 30-oz. can 34¢ 3/\$1

Caruso Oil Blended 1-gal. can \$1.79

Nestle's Quick Chocolate cont. 79¢

Crabmeat Whitney Fancy Alaskan 7 1/2-oz. can 99¢

SINGLE Guaranteed PRICE Multi-Savings

Bird's Eye Glazed Carrots	10-oz. pkg.	25¢	2/49¢
Birds Eye Awake Creamed Spinach	9-oz. can	30¢	3/89¢
Potatoes Ore Ida Shoestring	20-oz. pkg.	30¢	3/89¢
Morton's Macaroni & Cheese	8-oz. pkg.	17¢	6/\$1
Rice Green Giant All Varieties	12-oz. pkg.	39¢	2/77¢
Potatoes Hills Brand Shoestring	20-oz. pkg.	34¢	3/\$1
Orange Juice Hills Brand	8-oz. can	15¢	6/89¢
Roman Pizza Party	15-oz. pkg.	59¢	

PRINCELLA YAMS

25-oz. can

## 27¢

Guaranteed Multi-Savings 3 for 79¢

CALIROSE

## SLICED PEACHES

29-oz. can

## 27¢

Guaranteed Multi-Savings 3 for 79¢

BAKERY VALUES

Gourmet Pie Blackberry or Pineapple Cheese	1-lb. 8-oz. pkg.	59¢
Gourmet Bread White Big Boy	3 1/2-lb. 8-oz. pkg.	\$1
Jewish Hard Rolls Gourmet	pkgs. of 8	35¢

DELIVVALUES

Ham Capicola & Genoa Salami	1/2-lb. of Each	lb. \$1.39
Chicken Roll Riche All White	1/2-lb.	69¢
Alpino Provolone Extra Sharp	lb.	\$1.39

SEAFOOD VALUES

Sole Fillet Genuine "Sno-White"	lb.	79¢
Whiting or Mackeral Fresh Caught	lb.	39¢
Halibut Steak Selected Slices "Sno-White"	lb.	79¢

**UNION** SPRINGFIELD AVE. NEAR VAUXHALL ROAD

MON. to SAT. 9:30 to 9:45 SUNDAY 9:30 to 6:00

NOT RESPONSIBLE FOR TYPOGRAPHICAL ERRORS. PRICES EFFECTIVE TO SAT., MAR. 13. WE RESERVE THE RIGHT TO LIMIT QUANTITIES.

# Girl Scout WEEK

We're proud and happy to salute our Girl Scouts, the daughters of our community during Girl Scout Week.

Girl Scouts are an asset to the community, and we commend their worthy record of achievements and their untiring dedication to their high goals.

THIS ADVERTISEMENT PUBLISHED IN THE PUBLIC INTEREST BY THE CIVIC-MINDED FIRMS LISTED BELOW:



**A-A AUTO STORES**  
663 Elizabeth Avenue  
353-9148  
Elizabeth 354-4133

**A & B AUTO STORES**  
1215 St. George Avenue  
Roselle 241-0440

**AFLITTO'S RESTAURANT**  
Cocktails & Fine Italian Food  
495 Chestnut Street  
687-3250 - 686-9750

**AGASTAT DIVISION**  
**AMERACE ESNA CORP.**  
1027 Newark Avenue  
Elizabeth 352-2900

**A.K. TOOL CO., INC.**  
1159 U.S. Highway #22  
Mountainside 232-7300

**AMERICO COIFFURES**  
Roselle Shopping Center  
567 Raritan Road  
Roselle 245-9300  
Open 6 days a week-No appointment necessary

**ANACAPRI PIZZERIA**  
219 N. Wood Ave.  
Linden 486-7483

**ANGELO'S RESTAURANT & COCKTAIL LOUNGE**  
Dancing Wednesday through Saturday  
2520 U. S. Highway #22  
Union 687-2585

**ARNOLD BAKERS THRIFT SHOP**  
Open 9-9  
Featuring Arnold Products  
Larsens Cakes  
Route #22 (Next To Deant Carpet)  
Union 687-8110

**M. ATKIN**  
Give A New Spring Look To Your Home With Our Large Selection Of Bedspreads, Curtains, Draperies, Linens,  
1016 Springfield Avenue  
Irvington 372-1036

**BARRETT & CRAIN REALTORS**  
"Two Colonial Offices"  
2 New Providence Road  
Mountainside 233-1800  
43 Elm Street  
Westfield 232-1800

**BAXTER ASSOCIATES, INC.**  
INDUSTRIAL & COMMERCIAL PHOTOGRAPHY  
688-4533

**BENTON & HOLDEN, INC.**  
ALLIED VAN LINES  
864 North Avenue  
Elizabeth 351-2727

**BIG STASH'S BAR & RESTAURANT**  
1020 South Wood Ave.  
Linden 486-6455

**BLUE RIBBON INN**  
New Ownership - Max West  
433 Grove Street  
Irvington 374-4600

**B P OIL CORPORATION**  
Tremley Point Road  
Linden 486-3831

**BRENNAN BICYCLE SHOP**  
Sales & Service  
93 Madison Avenue  
Irvington 375-8768

**BROWNELL-KRAMER-WALDOR AGENCY**  
A Complete Insurance Service  
1435 Morris Avenue  
Union 687-1133

**HARRY J. BURKE & SON FLORISTS**  
891 Pennsylvania Avenue  
Union 686-0955

**BURRY BISCUIT**  
Division Of The Quaker Oats Co.  
925 Newark Avenue  
Elizabeth 354-3100

**BUSINESS FURNITURE, INC.**  
Office, School & Industrial Furniture  
542 North Avenue  
Elizabeth 355-3400

FROM A SCOUTING FAMILY  
**JAMES F. CAFFREY & SON**  
809 Lyons Ave.  
Irvington 373-5193

**CANGE MOTORS**  
Collision Experts-Insurance Estimates  
465 Lehigh Avenue  
Union 687-3542

**CARTER SAVINGS & LOAN ASSOCIATION**  
795 Sanford Avenue  
Vailsburg 373-9494

**CENTER LOUNGE**  
Fine Italian & American Foods  
Entertainment Fri. & Sat. Nights  
9 Myrtle Avenue  
Irvington 372-9177

**CHANCELLOR LAUNDROMAT**  
Wash-Dry-Fold  
731 Chancellor Ave.  
Irvington 373-6606

**CHILDREN'S HOUR**  
-Children's Outlet-  
15 Freeman Street  
West Orange 731-9111

**CLINTON PAINT & WALLPAPER SUPPLY INC**  
261 Morris Avenue  
Springfield 379-6343  
518 Clinton Avenue  
Newark, New Jersey 243-0766

**COLANTONE SHOE STORES**  
245 Morris Avenue  
Springfield 376-2682

**COLONIAL SAVINGS & LOAN ASSOCIATION**  
1 W. Westfield Ave.  
Roselle Park 245-2313

**COLUMBIA CONFECTIONERY**  
New Owner  
Featuring Dolly Madison Ice Cream  
846-18th Ave.  
Irvington 372-9870

**COMMONWEALTH WATER COMPANY**  
16 Myrtle Avenue  
Irvington 372-7100

**CONNECTICUT FARMS SHELL**  
Complete Auto Service  
901 Stuyvesant Avenue  
Union 687-9555

**CORNELL HALL CONVALESCENT CENTER**  
234 Chestnut Street  
Union 687-7800

**CORTE BEAUTY SALON**  
"Visit Our New & Private Shag Room"  
The Look For The Jet Set  
2 Mountain Ave.  
Springfield 376-6990

**CRYAN COCKTAIL LOUNGE**  
Entertainment-Tuesday-Friday-Saturday-Sunday  
797 Sanford Avenue  
Vailsburg 372-9414

**C & V INTERIOR DECORATORS**  
Philip A. Costello  
1162 Clinton Avenue  
(Corner New Street)  
Irvington 375-7929

**DAVE'S FOODLAND**  
1173 St. George Avenue  
Roselle 245-7890

**PHILIP DEUTSCH & CO., INC.**  
Every Form Of Insurance  
640 Stuyvesant Avenue  
Irvington 375-0500

**DON'S VILLAGE BARN**  
For A Snack Or A Dinner - Bring The Children  
1050 Stuyvesant Avenue  
Irvington 374-0404

**THE DRESS RACK**  
Echo Plaza - Springfield  
150 Elmora Ave. - Elizabeth  
140 Elmora Ave. - Elizabeth

**DU'KAY IMPORTED CARS**  
"Service On All Foreign Cars"  
382 Millburn Ave.  
Millburn 376-6960

**EARL'S SUN SERVICE**  
Milo Crossman, Prop.  
40 Ball Street  
Irvington 372-0234

**EASY METHOD DRIVING SCHOOL**  
Michael Zack & Penny Weber  
Instructors  
864 Galloping Hill Road  
Union 852-0597

**ECHO SETTING JEWELERS**  
Erving Heuer & Otto Cardinale  
1571 B Morris Avenue  
Union 686-0322

**EDWARD'S BOUTIQUE**  
315 Millburn Avenue  
Millburn 376-5435

**ELGENE SERVICE CO.**  
Milltown Road  
Union  
687-4211 - 687-4150

**ELIZABETH AUTO GLASS WORKS**  
Joseph Londino, Prop.  
Auto & Truck Glass - Desk & Table Tops  
443 Trinity Place  
Elizabeth 353-5263

**ELIZABETH PLASTIC SLIPCOVERS & UPHOLSTERY**  
1109 Elizabeth Avenue, Elizabeth  
289-6821 - 289-6723

**ELKAY PRODUCTS CO., INC.**  
Manufacturers of Material Handling Equipment  
35 Brown Ave.  
Springfield 376-7550

**EMILIANI BEAUTY SUPPLY CO.**  
We Carry Wigs, Cosmetics, Hot Combs & Hair Dryers At Special Prices At All Times  
1085 Springfield Avenue  
Irvington 372-1907

**THE ERNST FAMILY**  
345 Nesbit Terrace  
Irvington

**ESSEX BAR & GRILL, INC.**  
119 Park Ave.  
Linden HU 6-9544

**ETHICAL HYPNOSIS TRAINING CENTER, INC.**  
H. Arons - Director  
10 Washington Avenue  
Irvington 375-2220

**FAIR CENTRAL STATION SECURITY SYSTEMS**  
Subsidiary Of Fair Burglar Alarm System  
1520 Route #22  
Union 964-0800

**FALCON SAFETY PRODUCTS, INC.**  
1137 Rt. #22  
Mountainside 233-5000

**F C D LAUNDROMAT**  
Pick-Up And Delivery  
854 Stuyvesant Avenue  
Irvington 375-2056

**FEDERATED ELECTRONICS**  
155 Rt. #22 Eastbound  
Springfield 376-8900

**FERDON EQUIPMENT**  
Distributor For Yale Lift Trucks  
1140 Commerce Avenue  
Union 687-4400

**FIRST FEDERAL SAVINGS**  
Home Office-150 Elm Street  
Westfield 232-7400  
865 Mountain Avenue  
Mountainside 232-7070

**THE FISH BOWL**  
The Greatest Tropical Fish Show On Earth  
1064 Springfield Avenue  
Irvington 374-3419

**FLM BUSINESS MACHINES, INC.**  
"Service Is Our Business"  
964 Koehl Avenue  
Union 964-1166

**FOUR SEASONS PLAY & RECREATION CENTER**  
1185 West Chestnut St. At Route #22  
Union 687-0151

**FRABELL PROFESSIONAL DANCING**  
1071 Springfield Avenue  
Irvington 373-0497

**FRESCO SILVER CO.**  
357 Boyden Avenue  
Maplewood 371-4600  
Formerly of 500 Chancellor Ave.  
Irvington

**GALLOPING HILL INN & CATERING SERVICE**  
5 Points  
Union 686-2683

**GARDEN STATE BOWL & GEORGE'S PRO SHOP**  
(Bowlers Second Home)  
Union-Trv.-Hillside Line  
Union 688-2233

**GIBRALTAR SAVINGS & LOAN ASSOCIATION**  
25 E. Main St., - Mendham  
505 Main St., - E. Orange  
1039 So. Orange Ave., - Vailsburg

**GINO'S KENTUCKY FRIED CHICKEN**  
Take Out Orders  
1355 Stuyvesant Avenue  
Union 964-0086

**THE GOLDEN CROWN**  
Formerly Le Pree's  
149 W. Westfield Ave.  
Roselle Park 245-8377

**GREYHOUND FOOD MANAGEMENT INC.**  
Full Line Vending  
939 Rahway Avenue  
Union 687-7350

**GROVE COLOR LABS**  
Professional Photo Color Finisher  
550 Grove Street  
Irvington 373-0891

**HALFWAY HOUSE**  
Restaurant-Cocktail Lounge  
U.S. Highway #22  
Mountainside 232-2171

**HALLMARK STATIONERS**  
1110 Clinton Avenue  
Irvington 373-7835

**HARRIS ESSD SERVICE**  
Tom Harris, Prop.  
Route #22 West & Monroe Street  
Union 687-9118

**EDMUND HEMMERLING AGENCY**  
Medicines & Gift Parcels-Travel Agency  
362 - 16th Avenue - 888 - 18th Avenue  
Irvington 375-6236

**THE HOBBY SHOP**  
"Everything For The Hobbyist"  
760 Springfield Avenue  
Irvington 372-6211

**HOLLYWOOD MEMORIAL PARK & MAUSOLEUM**  
1468 Stuyvesant Avenue  
Union 688-4300

**IRVINGTON CAB CO.**  
Two Veterans  
ES 3-5000

**IRVINGTON ESSO SERVICENTER**  
Complete Auto Service  
842 Springfield Avenue  
Irvington 372-3181

**JERRY'S TAVERN**  
590 Chancellor Avenue  
Irvington 372-9178

**KEENAN BROS. COMMERCIAL STATIONERS**  
126 Chestnut St.  
Roselle Park 245-8809

**KELL'S TOWN SERVICE**  
493 Boulevard  
Kenilworth 276-0722

**KENILWORTH FUNERAL HOME**  
Conrad Wozniak Mgr.  
811 Washington Ave.  
Kenilworth 272-5112

**KIMBALL ELECTRIC CO., INC.**  
241 W. Scott Avenue  
Rahway 382-4353

**KLESS DINER AND RESTAURANT**  
The Best Place To Dine  
1212 Springfield Avenue  
Irvington 372-8672

**LASKOWSKI FUNERAL HOME**  
1405 Clinton Avenue  
Irvington 372-5460

**LA VILLA DISCOUNT CENTER**  
Name Brands Pantsuits & Dresses  
1049 Stuyvesant Avenue  
Cor. Mill Road  
Irvington 375-1660

**GERT LILJEN SPECIALTY SHOP**  
328 Chestnut Street  
At 5 Points  
Union 688-2040

**LINDEN MOTOR-FREIGHT CO., INC.**  
Best in Trucking & Warehousing  
1500-Lower Rd.  
Linden 486-2860

**L.S. CLEANERS**  
Norge Dry Cleaning Village  
894 - 18th Avenue  
Vailsburg 372-9473

**LULLABY HOUSE DAY CARE CENTER**  
73 Harrison Place  
Irvington 371-1843

**LYNN & CONWAY DANCE STUDIO**  
1045 Stuyvesant Avenue  
Irvington 375-2653

**THE LYONS DEN**  
249 Long Avenue  
Hillside 929-9587

**MALIN'S**  
Serving Roselle for over 30 Years  
203 Chestnut St.  
Roselle 245-9422

**MARIE'S PIZZERIA & RESTAURANT**  
Air Conditioned-Delivery Service  
825 Stuyvesant Avenue  
Irvington 372-9231

**MATTY'S PLACE**  
Ice - Sandwiches  
3. - 16th Avenue  
Irvington 372-9358

**MC CRACKEN FUNERAL HOME**  
1500 Morris Avenue  
Union 686-4700

**JOHN P. McMAHON**  
Real Estate - Insurance  
1585 Morris Avenue  
Union 688-3434

**METROPOLITAN LIFE INSURANCE CO.**  
Compliments Of Frank Ferrara  
1110 Springfield Avenue  
Irvington 371-2100

**M & M TIRE CO.**  
Distributors For Firestone & Pirelli Tires  
909 Clinton Avenue  
Irvington 371-1100

**MONSANTO COMPANY**  
No. 8th St. & Monroe Avenue  
Kenilworth 276-2900

**OTTO MORAVEK & SONS ROOFING CO.**  
EST. 1919  
Roofing-Siding-Gutters-Leaders  
187 - 16th Avenue  
Newark 243-8413

**MOUNTAINSIDE PAINT AND HARDWARE**  
860 Mountain Ave.  
Mountainside 233-5655

**MT. VERNON SWEET SHOP**  
88 Mt. Vernon Place  
Vailsburg 375-9856

**MUELLER'S STAR LIQUOR**  
Fred & Les  
Free Delivery-Wine-Liquor-Beer  
1050 Clinton Avenue  
Irvington 375-4522

**MYRTLE'S BEAUTY SALON**  
All Branches of Beauty Culture  
12 E. Blanke St.  
Linden 486-4359

**NATIONAL TOOL & MFG. CO.**  
100-124 No. 12th St.  
Kenilworth 276-1600

**Mrs. NAVARRO DRESS SHOP**  
20 - 20th St.  
Kenilworth 272-5778

**NEW JERSEY SEMI-CONDUCTOR PRODUCTS INC.**  
20 Commerce Street  
Springfield 376-2922

**SAMUEL W. OLIVER, INC.**  
1836 E. Elizabeth Ave.  
Linden 486-7054

**OSCAR'S BAR**  
Springfield Road & Route #22  
Union 688-9805

**PAOLERICI FUNERAL HOME**  
John A. Paolerico  
Director  
Newark, New Jersey 248-3222

**PERRELLI'S AUTO REPAIR**  
251 Morris Avenue  
Springfield 375-7483

**PERROTTI BROS. ESSO SERVICENTER**  
Specializing in Automatic Transmissions  
105 Chestnut St.  
Roselle 245-9686

**P & M ELECTRICAL CONTRACTORS**  
363 Boyden Avenue  
Maplewood 371-1773

**PROFESSIONAL DRY CLEANERS**  
336 W. St. George Ave.  
Linden 486-0010

**REED & CARNICK**  
Manufacturers of Pharmaceuticals  
to the Profession  
30 Boright Ave.  
Kenilworth/ 272-6600

**REMINGTON-OTT AGENCY, INC.**  
Insurance Since 1910  
1087 Springfield Avenue  
Irvington 372-2900

**NANCY F. REYNOLDS ASSOCIATES INC.**  
Realtors  
"Red Carpet Service"  
302 East Broad Street  
Westfield 232-6300

**RYAN FUELS, INC.**  
Fuel Oil & Air Conditioning  
515 Locust St.  
Roselle Park 241-1111, 245-5555

**SALAS FURNITURE & DECORATORS**  
Nestor Salas, Associate Member N.S.I.D.  
5-7 Broad Street  
Elizabeth 354-0440

**SANDY'S MOBIL**  
Auto Repairs-Towing-Auto Air Conditioning  
8 Lincoln Place - Irvington  
399-9760 - 399-1330

**SCHERING CORPORATION**  
Manufacturer of Fine Pharmaceuticals  
1011 Morris Ave.,  
Union, N. J.

**BEA SCHULTZ**  
Massages For Men & Women  
By Appointment Only  
1179 Stuyvesant Avenue  
Irvington 371-9032

**SCIENTIFIC PACKAGING CORP.**  
Building No. 15 South Front Street  
Elizabeth 352-7957

**SEAGREEN PAINT & WALLPAPER**  
222 Mountain Avenue  
Springfield 379-2099

**SEARS, ROEBUCK & COMPANY**  
Open Monday & Friday Nights  
until 9  
888 Springfield Avenue  
Irvington 374-0500

**PAUL SEVERANCE AND SON, INC.**  
Paints and Wallpaper  
1049 Stuyvesant Avenue  
Union 686-1956

**SMART CLEANERS & LAUNDERERS**  
566 Chancellor Avenue  
Irvington 375-8616

**JAY R. SMITH MFG. CO.**  
Old New Brunswick Road  
Piscataway 752-0770

**SPRINGFIELD DIE CASTING CO., INC.**  
725 Lexington Ave.  
Kenilworth 245-0609

**SPRINGFIELD STATE BANK**  
MEMBER OF F.D.I.C.  
Rt. 22 & Hillside Ave.  
Springfield 379-6500

**STADIUM APPLIANCE CENTER**  
Authorized Magnavox Sales & Service  
891 Springfield Avenue  
Irvington 374-6600

**SUPERIOR WELDING CO.**  
Certified Welding & Boiler Repairs  
754 McCarter Highway  
Newark 642-6251

**SUPREME SAVINGS & LOAN ASSOCIATION**  
1331 Springfield Ave. at 38th St.  
374-8200  
Branch Office - 1065 Stuyvesant Ave.  
Irvington 371-0840

**TERMINAL SEAFOOD MARKET & RESTAURANT**  
Retail - All Types of Fish  
Best Restaurant in Area  
308 Clinton Avenue  
Irvington 373-1000

**THREE STAR LOUNGE**  
Entertainment 7 Nights A Week  
Plus Sunday Afternoon  
63-65 Stuyvesant Avenue  
Vailsburg 372-9239

**TIPPER-TIE**  
DIV. RHEEM MFG. CO.  
407 Chestnut Street  
Union 687-2345

**TOWNLEY BEAUTY SHOPPE**  
Under New Management  
1378 Morris Avenue  
Union 686-3613

**TRETOLA'S RESTAURANT**  
"There Is No Substitute For Quality"  
Galloping Hill Road  
Union 687-0707

**UNION CARBIDE CORP. LINDE DIVISION**  
Distribution Center  
1945 Route #22  
Union, New Jersey

**UNION CENTER NATIONAL BANK**  
6 Convenient Locations In Union and Springfield  
688-9500

**UNION-FIELD ESSO**  
Milltown Road  
Union 687-9805

**UNITED STATES SAVINGS BANK**  
Ivy Hill Office  
72 Mt. Vernon Place  
Newark, N. J. 07106  
624-5800

**VALLEY FAIR**  
433 Fabyan Place  
Irvington 371-5000

**VARIETY BAZAAR**  
1082 Springfield Avenue  
Irvington 374-6446

**VARIAN/EASTERN TUBE DIVISION**  
800 Rahway Avenue  
Union 687-0250

**VICTORY WINES & LIQUORS**  
1305 Baltimore Ave.  
Linden 925-7940-1

**VILLAGE-COIFFURES**  
270 Morris Ave.  
Springfield 379-1066

**VILLAGE CROWN**  
Specialize in Engine Work  
1152 Stuyvesant Avenue  
Irvington 375-9716

**YOUNG'S CHILDREN'S WEAR**  
Infants To Size 14  
Rose and Carol  
1025 South Orange Avenue



# Jerseyans' Holy Land art

## Bible House shows paintings

Most travelers to Israel take a camera and suitcases full of clothes. Artists Lou Burnett and Martha Moore, a husband-wife team from High Bridge, Hunterdon County, each packed a 28-inch suitcase with a folding easel, 24-inch canvases, acrylic paints and brushes. A few articles of clothing went into the space that was left.

Many artists who go to the Holy Land do sketches or take photographs and paint from them after returning home. The Burnetts who have won numerous art awards, completed a total of 60 paintings on location during their three-month trip last year.

A collection of these paintings is on exhibit through April 15 in the gallery of Bible House, American Bible Society headquarters at 1865 Broadway, New York, N.Y.

All the paintings in the exhibit are of Biblical significance. For example, subjects include Jerusalem, Shepherds' Field in Bethlehem, King Solomon's Mines, The Port of Joppa, the site of Sodom, the pool at Bethesda and the Mount of Olives.

"We're primarily figure painters," explained Mrs. Burnett, whose professional name is Martha Moore. "We expected that most of our subjects would be people. But once we got to the Holy Land we were fascinated by

the scenery and the historical sites." The Bible House gallery is open to the public free of charge, Monday through Friday, from 9 a.m. to 4:30 p.m. However, it will be closed on Good Friday, April 9.

## Flutist, pianist play at museum Sunday

Eleanor Lawrence, flutist, and Joseph Seiger, pianist, will play at the Montclair Art Museum on Sunday at 4 p.m., in the second of the museum's March concert series.

Their program will include Sonata No. 7 in G minor by Bach, Sonata in D major by Prokofiev, and Jouvets de Flute by Albert Roussel.

Miss Lawrence and Seiger are faculty members at the Manhattan School of Music in New York.

## Union painter's work to be seen in Irvington

The Irvington Art Associates will sponsor a demonstration by Dorothy Kelly of Union, artist and teacher, at the Irvington Community Building, 1143 Clinton Ave., Thursday, March 18. The artist, who specializes in portraits done in oil, charcoal and pastel, conducts classes at the Union Adult School and has taught for the Roselle Park and Clark Art Associations.

One of her portraits is hung in the lobby of Memorial General Hospital, Union. She has studied with Lajos Markos and is a graduate of the New York Art School.

**David BURR**  
Come To  
**David BURR**  
ANNUAL WINTER CLEARANCE  
SELECTIONS GALORE!  
BARGAINS GALORE!  
David BURR  
1059 SPRINGFIELD AVE., IRVINGTON  
Open Mon. & Fri. Even 'til 9 P.M.

## MENTAL HEALTH MATTERS

Stanley F. Yolles, M.D.  
Director  
National Institute  
of Mental Health

### HISTORY OF MEDICINES

The history of medicines used against man's mental and physical ills is long and fascinating—and helps us to understand where we are today in the quest for ideal drugs to cure human ailments.

Taking drugs to help overcome mental disorders is probably about as old as man's life on earth. We can speculate that even the ancestors of Homo Sapiens, trembling from the shock of a narrow escape from a sabre-tooth tiger, may have chewed on some pungent leaves that he knew would help to calm him.

This is only speculation, but there is archaeological evidence suggesting that sometime from 40,000 B.C. to 10,000 B.C., man developed resources from plants. Among these resources may have been fruits, leaves or stalks of plants which produced mental effects when chewed or eaten.

Pre-history archaeological findings from around 7000 B.C., furthermore, indicate that the drug alcohol was used then. Also, the use of such things as mushrooms, betel nuts, and cocoa leaves for their drug effects may have come about early.

Time rolled on, but the science of pharmacology, the study of drugs, did not really begin until the nineteenth century.

Once chemists and others took interest, scientific approaches to drugs widened rapidly. The search through nature for healing compounds, and explorations of all kinds of elements, were pursued with great vigor.

There were major successes, such as with vaccines and, later, with antibiotics. These great advances obscure the fact that hundreds of thousands of diggings were made for each bit of valuable material which was found. But not until the 1950's were there major gains in the field of psychoactive (mind affecting) drugs.

These came with the discovery and use of the tranquilizing drugs. They are not the ideal panacea, but with proper usage they do play an important role in the mental health field. Also today, we have available a whole panoply of other drugs which, again if used appropriately and under medical attention, are an important therapeutic agent in the management and treatment of mental illness.

Because of research underway today, moreover, the future is bright with promise for new discoveries and new or improved drugs and medicines for the prevention and treatment of mental and emotional disorders.

## Arts council gives grants

Eleven matching grants, totalling \$15,875, have been awarded by the New Jersey State Council on the Arts to assist arts projects sponsored by organizations in different areas of the state.

In central New Jersey the Arts Council offered assistance to the Mercer County Heritage Commission, Mercer County Community College, N.J. Young People's Theatre, Middletown Recreation Commission, and New Brunswick's experimental Brecht West Theatre, for a variety of cultural programs.

In the Newark area grants were given to the College Center Board of Newark State College and the Avatar Music Productions, Newark.

Jersey Shore organizations benefitting from the grants are the Garden State Philharmonic Society and the Mid-Atlantic Center for the Arts.



LOU BURNETT and his wife, Martha Moore, display paintings they did in Holy Land last year. Exhibit of paintings is under way at American Bible Society gallery in New York, through April 15.

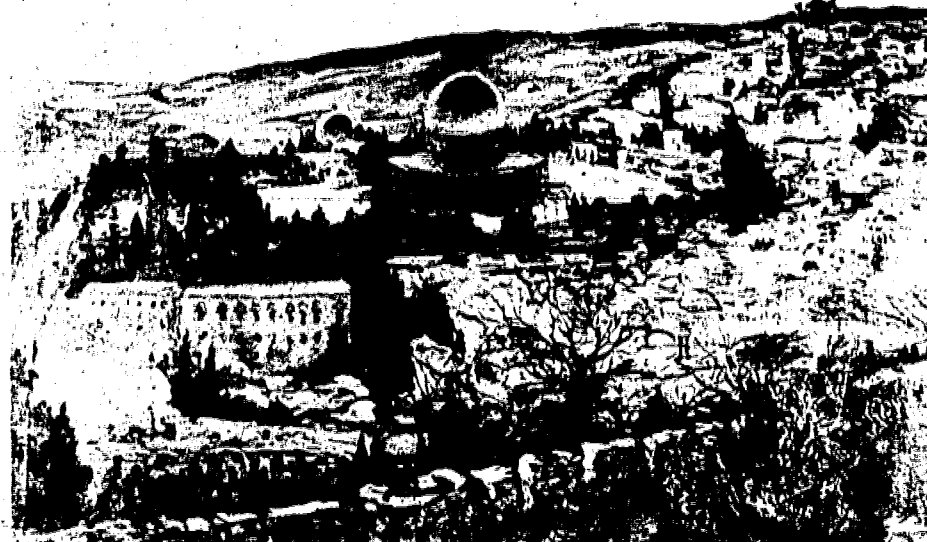

JERUSALEM INTERPRETED by Martha Moore in acrylic paints. She and her husband, Lou Burnett, residents of High Bridge, completed some 60 paintings in the Holy Land last year.

## Art program Education group to hold set Monday talks on accountability

The Hillside Creative Arts Group will hold a demonstration of painting in acrylics by Sally Millsbaugh at the Hillside Community Center Building on Monday, March 15, at 7:30 p.m.

Mrs. Millsbaugh, a resident of Martinsville, is a graduate of the Newark School of Fine Arts and the Traphagen School of Design. She does both traditional and impressionistic paintings in both oil and acrylics.

The demonstration is open to the public and refreshments will be served.

Beginning March 22, Hillside Creative Arts will offer classes in painting to be conducted by Bill Davis, local artist. For further information, call 926-6281 or 923-3278.

Accountability is the "in" word in school parlance this year. This doesn't mean that the idea of accountability in education is simply a fad. On the contrary, it is a recognition that the public is entitled to demonstration of tangible results in exchange for its yearly investment in the public schools.

The New Jersey School Boards Association will explore the ramifications of the new emphasis on accountability and their impact on the schools at its annual regional workshops for school board members Saturday. The all-day sessions will be held concurrently at three locations. They are Parsippany Hills High School, Marlboro High School and Glassboro High School.

Participants will be given an overview of outgrowths of the current accent on accountability, such as performance contracting, the voucher system, differentiated staffing, merit pay, community control and adoption of management methods in school operation.

A second session will focus on the effect of accountability demands on negotiations with school employees.

Single DANCE & SOCIAL Single  
EVERY SUNDAY  
8 P.M. Sharp  
OLD EVERGREEN LODGE  
Evergreen Ave., Springfield, N.J.  
Rt. 22 to Springfield Ave. to Evergreen Ave.  
ANDY WELLS ORCH.  
DANCE INSTRUCTIONS BY CARL & MILDRED SCHAFFER  
Refreshments Free Parking

## Floral show sets awards

More than a dozen trophies and at least 30 other awards will be presented to participants in the annual New Jersey Flower & Garden Show scheduled for March 19 to 25 at the Morristown Armory.

The show, largest of its kind in the New York-New Jersey metropolitan area, will include full blooming gardens, educational displays and other exhibits by nurserymen, gardeners, clubs, colleges and public agencies.

A panel of flower and garden experts will judge the 11 different classes of exhibits. Leading the list of awards is the Governor's Trophy for the Best Garden in Show. It will go to the large garden scoring the highest points on judges' sheets for gardens, professional or amateur.

Your Want Ad Is Easy To Place . . . Just Phone 686-7700

The **Curtain Bin**  
1036 STUYVESANT AVE., UNION, (at The Center)  
GIVE YOUR HOME A TOUCH OF **Springtime**  
• TOWELS • SHOWER CURTAINS  
• DRAPERIES • BATH BOUTIQUES  
• BEDSPREADS • TABLECLOTHS

**VACATION AT HOME . . . TOTAL ELECTRIC**  
Living in its finest in a most economical fashion! Enjoy Fishing, Swimming, Golfing, Beaches and Boardwalk in a holiday resort setting that is ideal for either vacation or year round. One or two-bedroom Townhouses. Plan your vacation at home

**Village Greene TOWNE HOUSES**  
\$12,990  
IN THE CITY OF CAPE MAY, N.J.  
DIRECTIONS: Drive to Cape May and follow Village Greene signs to the model homes. Open Every Day 9 to 5.  
WRITE FOR FREE BROCHURE or Call 686-7700

**FUND RAISERS**  
It is your answer and salvation.  
The Second New Jersey FUND RAISERS EXPOSITION is being held at the Ramada Inn, Exit 9, New Jersey Turnpike, East Brunswick, New Jersey on March 28, 29, and 30, 1971. Hours are: March 28, 2:00 P.M. to 10:00 P.M.; March 29, and 30, 9:00 P.M. to 10:00 P.M.  
Thousands of ideas, products and services will be on display to ease your job of raising much-needed funds for your organization. It is the answer to a fund raiser's prayer. DON'T MISS IT!  
Write today for complimentary tickets for your president and fund-raising chairman for FUND RAISERS EXPOSITIONS, P.O. Box Dept. H-276, Allendale, N.J. 07401, or call (201) 825-2255. Tickets available at the door. Admission \$1.50.

FRIDAY DEADLINE  
All items other than spot news should be in our office by noon on Friday.  
**ECHO SETTING JEWELERS**  
1571 Morris Ave., Union • 686-0322  
SPECIALIZING IN REMOUNTING  
• Watch Repairing • Diamond Setting  
• Engraving • Polishing  
• Hand Made Jewelry  
ERV and OTTO ALWAYS AVAILABLE TO SERVE YOU  
Our Doors Are Always Open... Push Button and Walk-In... All Work Done On Premises  
HOURS: Mon. 10-9; Tues., Thurs., Fri. 10-6; Sat. 10-4; Closed Wednesday

**Hillman/Kohan Eyeglasses in one hour.**  
(In Most Cases)  
Now open Sunday in Union  
Daily 10AM-9PM • Sat. and Sun. 10AM-5PM  
1416 Morris Avenue, Union, N.J.  
CALL 688-5900

**INCOME TAX**  
Let us put a little joy in your life!  
It only takes a little to get back a lot!  
\$4 from  
NO APPOINTMENT NECESSARY  
OPEN DAILY 10 to 10 - SUNDAYS 10 to 2  
YOU COULD BE \$50,000 RICHER! FREE GIFT  
With Each Return Processed Offer Good Thru April 15th.  
**ESSEX TAX CENTERS**  
UNION 467-1660 MILBURN  
2571 Morris Ave. (1/2 Block West of Burnet Ave.) NEWARK  
356 Millburn Ave. (Above Millburn Theater)  
391 Chancellor Ave. (Corner Weinright St.) WEST ORANGE  
381 Bloomfield Ave. (Corner No. 6th Street) (Bet. Park Ave. & Washington St.)

FRESH FROZEN, READY-TO-SERVE, HOME-MADE  
**ITALIAN FOOD**  
WITH THIS AD TOMORROW, SATURDAY, SUNDAY ONE ITEM PER COUPON  
**2 for 1 SALE**  
on the following items  
Buy Any One of the Items Listed and Receive the Same 2nd Item FREE!  
Coupon Good... Mar. 12, 13, 14  
**MANICOTTI** Cheese Filled 5 per box -- 20 oz. 1.49  
**JUMBO SHELLS** Dinner Cheese Filled - 24 oz. 1.79  
**FETTUCINI** Fresh-Made Noodles 20 oz. 80¢  
**VEAL CUTLET PARMIGIANA** 16 oz. 1.49  
**SAUSAGE & PEPPERS** Dinner - 14 oz. 1.49  
**MEAT BALLS** with Tomato Sauce 14 oz. 1.09  
• Try Our Home-Made, Fresh 100% Pure Pork Italian Sausage  
• Try Our Home-Style Hand-Made Cheese Ravioli  
WE SUPPLY STORES, CATERERS, RESTAURANTS & PIZZERIAS  
Our Kitchen is State Inspected and Approved For Quality Ingredients and Cleanliness  
"Quality Is Our First Ingredient!"  
**BARONE'S FOOD MARKET**  
615 THIRD AVE., ELIZABETH • 354-8360  
(Just a Few Blocks from Elizabeth Ave. - Cor. John St.)  
Sun. 9 AM to 1 PM • 4 PM to 10 PM -- Daily 9 AM to 10 PM  
Incl. Sat.

The Mart Furniture Galleries  
**40th Anniversary**  
"GREAT NAME" SPECIALS  
This week the birthday name is :  
the magnificent **Magnavox**  
The Mart turns the tables... and wishes its customers a Happy Birthday on its 40th Anniversary. And we're going to do our darndest to make it a really happy birthday for you! The special money-saving values below are a sample of the kind of wonderful "Great Name" buys we'll be offering throughout the birthday month of March. And this is only the beginning!  
**SAVE \$80 on each of these TAC TOTAL AUTOMATIC COLOR CONSOLES**  
... with today's BIGGEST picture—brought to you with fabulous life-like realism by the new Magnavox Ultra-Bright, Ultra-Rectangular 315 sq. in. picture tube! And—each of these values is a Color TV with an amazing built-in memory! TAC keeps flesh tones natural, pictures sharp—automatically! No jumping up to adjust controls, no green or purple faces! TAC always remembers to give you perfectly-tuned pictures with the right colors—on every channel, every time! Instant Total Automatic Remote Control optional—also at big savings!  
**NOW ONLY \$549.50**  
Your Choice  
Mediterranean styling—model 7126, on concealed swivel casters, shown above. Also Contemporary, Early American, French and Italian Provincial styles available.  
**SAVE \$50 Magnavox Astro-Sonic Stereo FM/AM Radio-Phono**  
ENJOY THE FULL BEAUTY OF MUSIC... from exciting Stereo FM, noise-free and drift-free Monaural FM, powerful AM radio, your favorite recordings or optional Magnavox tape equipment. Model 3663 - in authentic Mediterranean styling, has 30-watts EIA music power, two High-Efficiency 10" Bass Woofers and two 1,000 cycle Exponential Horns, plus exclusive Micromatic Record Player, complete audio controls, and tape play/record jacks. Also in Early American and Modern styling. Your choice of authentic styles!  
Your choice of three styles **NOW ONLY \$329.50**  
the Mart FURNITURE GALLERIES  
Route 22, Union, N.J. MA-8-5500  
OPEN EVERY NIGHT 'TIL 9:30 - SAT. 'TIL 6  
USE OUR CONVENIENT CHARGE PLANS

# Mail order bobcat Zoo now its home

A young female Eastern bobcat, ordered through the mail to prove a point, now has a happy home at the Turtle Back Zoo in West Orange.

Representative Richard L. Ottinger, U.S. Congressman from Putnam County and part of Westchester County, N.Y., ordered the animal by mail in order to show his constituents that laws to protect animals and people needed strengthening.

It was Ottinger's contention that animals which are unsuitable as pets can be ordered easily and that this is not only dangerous for the would-be owner, but also is hastening the extinction of some endangered species. He asked for strengthening of the con-

dangered species act.

The New York congressman, during his unsuccessful campaign for U.S. senator last fall, exhibited the baby animal, which was delivered via air freight from Michigan, at one press conference last October.

He said the lack of restrictions on pet stores and on pet importers is defrauding the public and that the wholesale capture and importation of animals is hastening extinction of some species.

Ottinger had no intention of keeping the bobcat as a pet and made arrangements through the New York Zoological Society to give the pet to Turtle Back Zoo soon after its receipt.

He had ordered the animal through a legitimate American animal dealer in a completely legal move.

Turtle Back Zoo officials also believe that it is dangerous for both animals and people to permit mail order of wild animals. They pointed out that as these animals become older and less docile, they become increasingly difficult to care for.

Zoos, sometimes requested to accept these wild animals, cannot always accommodate them and the animals cannot be returned to native surroundings either because they may have come from another continent or because owners who have made pets of them have had them declawed or altered in some way which would make it impossible for the animal to survive in a natural environment.

This particular bobcat has spent the winter in quarters at the zoo under the care of trained animal keepers, with a diet composed in part of horse meat and vitamins. The zoo hopes to obtain a male bobcat also.

FDU to dig ancient sites

Edward S. Rutsch, assistant professor of anthropology at the Fairham-Madison campus of Fairleigh Dickinson University, and the University have received a \$3,000 grant from the United States National Park Service for research in the Morristown Historical National Park, Morristown.

Professor Rutsch and students will conduct documentary and excavation work on two of the park sites: Fort Nonsense, located on a hill directly behind the southeast section of Morristown, and the original barn site adjacent to the Temple Wick House.

The research findings will be used to reconstruct historical sites in the Morris area in time for the country's bicentennial in 1976. The project is under the auspices of the U.S. National Park Service.

Fort Nonsense was constructed as a point where artillery could be located that commanded all approaches to Morristown during the American Revolution.

RENT THAT ROOM with a West Ad. On 16th St. word (min 33 20) Call 686-7700.

## Free 212 pages of great ideas to help plan your trip to Europe.

For instance: the 212-page "Europe Book" from American Express can get you only 15 days in London, Paris, and Rome for only \$355\*, including jet fare, hotels, breakfasts, sight-seeing, and lots of time to explore. A regular ticket to Rome costs \$573\*\*, including nothing but the ride!

But that's just a starter. There are 72 different itineraries and 3000 departures, all at lowest air fares available.

Get the free "Europe Book" by American Express. Stop in or clip the coupon below.

\*Based on BIT round-trip air fare from N.Y. (Subject to air-line agreement and Government approval for tours departing after March 31, 1971)

\*\*Based on basic economy-class round-trip air fare from N.Y.

### LOYD EXCHANGE TRAVEL BUREAU, INC.

1988 Morris Ave., Union Center • 686-4600

### BILL SAVARIN TRAVEL MART

1787 Springfield Ave., Maplewood • 761-6277

Please send me the free "Europe Book."

Mr., Mrs., Miss \_\_\_\_\_  
Address \_\_\_\_\_  
City \_\_\_\_\_  
State \_\_\_\_\_ Zip \_\_\_\_\_  
Phone \_\_\_\_\_



## It puts the stamp of success on everything you do.

The personal size electric with office typewriter features—including an electric carriage return. If making the right impression is half the battle, you're more than half way home with a Royal Jetstar at your fingertips. It's the take-command typewriter with convenience and speed features you never dreamed of in a personal sized Touch-a-button electric carriage return. Four automatic repeat keys (-)(x)(-)(-)(-). Magic Margin controls. Repeat forward spacing. Fully-electric tabulator. Ribbon color light and on-off light. The Royal Jetstar® makes the grade wherever you're going... and helps you get there faster!

ROYAL® only \$189.95

CENTER TYPEWRITER SERVICE  
1188 CLINTON AVE., IRVINGTON  
ES 5-3380

REPAIRS RENTALS REBUILTS.

**Welch Strawberry Preserves**  
16-oz. jar 63¢  
Welch Orange Marmalade  
18-oz. jar 43¢

**Kalkon Stew**  
1 1/2-oz. can 25¢  
Kalkon Chicken Parts  
15-oz. can 25¢

**Happy Jack Pancake Syrup**  
24-oz. bott. 59¢

**Evans Walnut Topping**  
6 1/2-oz. jar 49¢

**Diamond Walnuts Shelled**  
4-oz. pkg. 47¢  
8-oz. pkg. 75¢

**Betty Crocker Homemade Bread Mix**  
20-oz. box 39¢

**Lavoris**  
14-oz. bott. 84¢

**Tetley Tea Bags**  
100 ct. 99¢

**Planter's Mixed Nuts**  
13-oz. can 89¢

**Staff Colombian Coffee**  
1-lb. can 89¢

**Vermont Maid Syrup**  
12-oz. bott. 41¢  
24-oz. bott. 69¢

**Sunsweet Dry Prunes**  
32-oz. box 89¢

**Sunsweet Pitted Prunes**  
12-oz. box 49¢

**Seven Seas Green Goddess Dressing**  
8-oz. bott. 45¢

**Seven Seas Caesar Dressing**  
8-oz. bott. 45¢

**Red Rose Tea** 10¢ OFF  
48 ct. 55¢

**Progresso Soups**  
Minestrone, Lentil, Pasta E. Gagliol, Escarole  
18-oz. can 29¢

**Ehlers Orange Extract** 1-oz. 29¢  
**Ehlers Almond Extract** 1-oz. 29¢  
**Ehlers Lemon Extract** 1-oz. 31¢

**Diet Delight Fruit Cocktail** 303 ct. 37¢  
**Diet Delight Yellow Cling Peach Halves** 303 ct. 31¢  
**Diet Delight Yellow Cling Peaches Sliced** 303 ct. 29¢  
**Diet Delight Quarter Pears** 8-oz. can 25¢  
**Diet Delight Apricots** 8-oz. can 29¢  
**Diet Delight Fruit Cocktail** 8-oz. can 20¢  
**Diet Delight Sliced Yellow Cling Peaches** 8-oz. can 19¢

**Burry Mr. Chips Cookies** 13 1/2-oz. box 59¢

**Nabisco Royal Lunch Crackers** 16-oz. box 49¢

**Educator Beer Chasers** 8 1/2-oz. box 45¢

**Sunshine Toy Cookies** 2-oz. box 12¢

**Comstock Bean Italiano** 15 1/2-oz. can 39¢  
**Comstock Beans & Mushrooms** 16-oz. can 35¢  
**Comstock Beans & Bacon American** 16-oz. can 35¢  
**Comstock Green Beans Mexican Style** 15 1/2-oz. can 39¢  
**Comstock Pie Apples** 20-oz. can 31¢  
**Menners Spanish Rice** 15-oz. 23¢  
**Menners Rice Pudding** 15-oz. 29¢

**Chef Boy Ar Dee Meat Ball Stew** 30-oz. can 85¢  
**Chef Boy Ar Dee Spaghetti Dinner w/Meat** 17 1/2-oz. 59¢

**Chef Boy Ar Dee Cheese PIZZA** 15 1/2-oz. 59¢

**Lucks Fried Apples** 303 ct. 39¢

**Lucks Chicken & Rice** 303 ct. 41¢

**Lucks Chicken Dumpling** 303 ct. 39¢

**Staff GOOD DEAL SUPERMARKETS**

**PICK OF THE CROP PRODUCE!**

**Strawberries**  
LUSCIOUS RED RIPE full pint box 39¢

**Navel Oranges**  
SUNKIST JUMBO SIZE 8 IN BAG 69¢

**Tender Crisp Escarole** FLORIDA GROWN 19¢  
**Crisp Fresh Chicory** EXCELLENT IN SALADS 19¢  
**Pascal Celery** LARGE BUNCH TENDER CRISP 25¢  
**Baking Potatoes** U.S. NO. 1 LARGE SIZE 5 -lb. bag 49¢  
**Firm Yellow Onions** 3 -lb. bag 29¢  
**California Carrots** YOUNG SWEET 17¢

**TETLEY TEA BAGS**  
100 to 99¢

**Heinz Spaghetti Sauce** 15-oz. jar 29¢  
**Hunt's Tomatoes** WHOLE UNPEELED 29-oz. can 25¢  
**Ma's Soda** COLA, ORANGE OR BIRCH BEER 6 PAC. 16-oz. bott. 59¢  
**Staff Enriched Flour** 5 -lb. bag 39¢  
**Modess Napkins** REGULAR OR SUPER 24 to 28-oz. pkg. 89¢

**MILK**  
FRESH GRADE 'A' HOMOGENIZED GAL. 99¢

**LITE N' LIVELY YOGURT** ALL FLAVORS 8-oz. cup 25¢  
**Axelrod Sour Cream** pt. cin. 39¢  
**Imperial Soft Margarine** lb. 49¢  
**Tropicana Orange Juice** 1/2-gal. bott. 65¢

**HORMEL**  
5 -lb. can \$4.69  
9 -lb. can \$7.99

**CANNED HAM SALE!**  
**SWIFT BACON** lb. vac. 69¢  
**West Virginia Bacon** 1 1/2-lb. pkg. 99¢  
**Sliced Danish Ham** JAKA lb. 1.49

**FROZEN FOOD VALUES**  
**RASPBERRY, BLUEBERRY, MAPLE, ORANGE Sara Lee Rings** 10-oz. pkg. 49¢

**MINUTE - FRESH FROZEN**  
**Orange Juice** 6-oz. can 14¢  
**Carnation Breaded Shrimp** 20-oz. 51¢  
**Birds Eye Tasti-Fries** 20-oz. pkg. 35¢  
**Carnation Haddock Fillet** lb. 89¢  
**Carnation Perch Fillet** lb. 59¢  
**Weight Watchers Dinners** lb. 79¢  
**Macaroni & Cheese** BANQUET 8-oz. pkg. 15¢  
**Staff Broccoli Spears** 10-oz. pkg. 25¢  
**Staff Cauliflower** 10-oz. pkg. 25¢  
**Staff Orange Juice** 16-oz. can 39¢

**EVERYDAY LOW, LOW PRICE!**

**STEAKS**  
ALWAYS SIMPLY DELICIOUS lb. 99¢

**CHUCK STEAK** 49¢  
**Flavorful Rib Steaks** lb. 99¢  
**Porterhouse Steaks** lb. \$1.19  
**Tail Less T-Bone** ALL MEAT NO WASTE lb. \$1.49  
**Whole Filet Mignon** 4lb. \$1.89  
**Shells O' Beef** WHOLE OR HALF lb. \$1.15

**EVERYDAY LOW, LOW PRICE**

**CHICKENS**  
Frying or Broiling

**GRADE 'A' WHOLE** lb. 29¢

**Fresh Chicken Breasts** WITH WINGS ON lb. 39¢  
**Fresh Chicken Legs** WITH BACKS ON lb. 39¢

**FIESTA ITALIAN**  
**POPE - IMPORTED ITALIAN Tomatoes** 35-oz. can 39¢  
**POPE IMPORTED Tomato Paste** 8-oz. can 11¢

**Staff Spaghetti** NOS. 8-9-35 lb. pkg. 15¢  
**Pope Tomato Puree** 28-oz. can 33¢  
**Colonia Bread Crumbs** 8-oz. pkg. 25¢  
**Ronzoni Spaghetti** lb. 24¢

**DEL MONTE FOR SMALL FAMILY**  
**Green Beans FRENCH** 19¢  
**Sliced Beets** 8-oz. 16¢  
**Sliced Carrots** 8-oz. 18¢  
**Cream Corn** 8-oz. 18¢  
**Green Lima's** 8-oz. 25¢

**Cut Green Beans** 19¢  
**Del Monte Peas** 8-oz. 18¢  
**Sauerkraut** Del Monte 16¢  
**Spinach** DEL MONTE 20¢  
**Fruit Cocktail** 8-oz. 23¢

**APPETIZING VALUES!**

**BOILED HAM** 1/2-lb. 59¢  
**Tasty Spiced Ham** lb. 79¢  
**Imported Austrian Swiss** lb. \$1.19  
**Pink Panama Shrimp** 60 to 70 COUNT lb. 89¢  
**Alaska Jumbo Crabs** lb. 99¢  
**Fresh Frozen Shrimp** FOR COCKTAIL OR SALAD lb. 99¢  
**Fresh Haddock Fillet** lb. 99¢  
**Fresh Potato Salad** lb. 33¢

**HI-FASHIONED Panty Hose**  
MICRO MESH FLAT KNIT ALL SIZES PAIR 49¢

**SPRUCEWOOD GLASSWARE**  
6-oz. JUICE 9-oz. ROCKS 12-oz. BEVERAGE 15-oz. ICE TEA 2 FOR 29¢

**HEALTH & BEAUTY AIDS**

**ULTRA-BRITE**  
TOOTH PASTE REG. 3/4-oz. tube 19¢  
**MINT FLAVOR** 43¢

**Aqua Net Hair Spray** 13-oz. can 49¢  
**Efferdent Tablets** 40's 79¢  
**200 Bayer Aspirin** 10-oz. 1.29  
**Arrid Extra Dry** 14-oz. can \$1.49  
**Vaseline Petroleum Jelly** 4-oz. jar 29¢  
**Staff Baby Powder** 14-oz. can 49¢

**EVERYDAY LOW, LOW PRICE**

**ROASTS**  
**RIB ROAST** OVEN READY lb. 89¢

**Bottom Round Roast** BONELESS lb. 99¢  
**Boneless Chuck Roast** lb. 99¢  
**Boneless Cross Rib Roast** lb. 99¢

**SMOKED HAMS**  
**SHANK PORT.** 39¢  
**BUTT PORT.** 49¢

**Smoked Ham Steaks** CENTER CUTS lb. 99¢  
**Corned Beef** BONELESS BRISKET THICK CUT lb. 59¢  
**Shoulder Lamb Chops** lb. \$1.09  
**Pork Chops** COMBO - 3 CENTER CUTS - 3 SHOULDER CUTS - 3 HIP CUTS lb. 89¢

**PAN READY - BONELESS PORK ROAST** (FRESH) BUTT lb. 69¢

**EVERYDAY LOW, LOW PRICE**

**Ground Meats**  
**Fresh Ground Beef** IN 3-LB. PKG. lb. 65¢  
**Fresh Ground Chuck** IN 3-LB. PKG. lb. 85¢

**DOLE JUICE**  
PINEAPPLE 46-oz. can 29¢

**Staff Prune Plums** 29-oz. can 25¢  
**Staff Tomato Catsup** 14-oz. bott. 19¢  
**Snappy Dog Food Ration** 15 1/2-oz. 8¢  
**Staff Evaporated Milk** tall can 17¢  
**Minuet Bartlett Pears** 29-oz. can 33¢

**BREAD**  
STAFF KING SIZE 22-oz. loaf 29¢

**VALUABLE COUPON**

**MAXWELL HOUSE COFFEE**  
2-lb. can \$1.59  
MFG Coupon limit 1 per family - no substitutions IH 3-10  
Coupon good March 10 to March 13th. Redeem at Staff-Good Deal

**VALUABLE COUPON**

**SAVARIN COFFEE**  
lb. can 79¢  
MFG Coupon limit 1 per family - No substitutions IH 3-10  
Coupon good March 10 to March 13th. Redeem at Staff-Good Deal

**VALUABLE COUPON**

**ONE FREE JAR WITH PURCHASE OF 1 JAR STR. OR JR. HEINZ MEAT OR HIGH MEAT DINNER**  
MFG Coupon limit 1 per family - No substitutions IH 3-10  
Coupon good March 10 to March 13th. Redeem at Staff-Good Deal

**VALUABLE COUPON**

**FREE! IRONSTONE DINNERWARE B&B DISH**  
WITH ANY \$3 PURCHASE  
MFG Coupon limit 1 per family - No substitutions IH 3-10  
Coupon good March 10 to March 13th. Redeem at Staff-Good Deal

**NEWARK** 75 First Street 753 Springfield Ave. **PASSAIC** 78 Main Ave.

**IRVINGTON** 10 Mill Road 719 Irvington Ave. **WATCHUNG** Blue Star Center

**MILLBURN** 293 Main Street 393 Main St. **CLIFTON** 578 Main Ave.

**ELIZABETH** 647 Newark Ave. 500 Central Ave. **GARFIELD** 245 Midland Ave.

**TOTOWA** Route 46 at Topp's 418 Market St.

**RICH - NATURAL FLAVOR** Nescafe 10-oz. jar \$1.65

**BROWNIE MIX** Duncan Hines 23-oz. pkg. 69¢

**FREEZE DRY** Maxim 8-oz. jar \$1.97

**ALL PURPOSE** Crisco Oil 36-oz. 93¢

Religious News

EVANGEL BAPTIST CHURCH
242 SHUNPIKE ROAD, SPRINGFIELD
WILLIAM C. SCHMIDT JR., PASTOR
Today -- 7:30 p.m., choir rehearsal with Jack Haviland, director. 7:30 p.m., board of trustees.

TEMPLE SHAREY SHALOM
AN AFFILIATE OF THE UNION OF AMERICAN HEBREW CONGREGATIONS
SOUTH SPRINGFIELD AVENUE & SHUNPIKE ROAD, SPRINGFIELD, N.J.
RABBI HOWARD SHAPIRO
CANTOR IRVING KRAMERMAN



FOOTHILL FEATURE -Loki and the Polynesians will present their hula dances at the annual dinner-dance to be held by the Mountainside Foothill Club April 24 at the Somerville Inn.

Women's club all a 'bustle' over St. Patt's day program

The regular luncheon meeting of the Mountainside Woman's Club will be held at the Mountainside Inn on St. Patrick's Day Wednesday, at noon.
The program, "Ups and Downs of the Bustle," will be presented by Mrs. Walter D. Brown of Belle Meade.

Rachel Shapiro is born

A daughter, Rachel Tamar Shapiro, was born Feb. 18 in Overlook Hospital, Summit, to Rabbi and Mrs. Howard Shapiro of 8 Christy lane, Springfield. Mrs. Shapiro is the former Eileen Lichtenberg of White Meadow Lake. Rachel joins a brother, David Ira, 3.

BIBLE QUIZ

HIDDEN BIBLE PEOPLE
Six familiar Bible characters are hidden in these sentences. Find them by joining two adjacent words, or parts of words. (Example: He wore suspenders in place of a belt, Answer: ABEL.)

VERY Saks Fifth Avenue
Sleek smooth skin
without a trace of superfluous hair is every woman's wish. Our exclusive Ex-tasi electrolysis treatment removes hair gently, painlessly, forever.

B'nai B'rith to hold auction this Sunday

The B'nai B'rith Women's Chapter of Springfield will hold its annual paid-up membership and installation meeting Thursday evening, March 25, at 8 at Temple Sharey Shalom.

Gail Wilner to wed Millburn fireman

Mr. and Mrs. Arthur Wilner of 34 Cambridge ter., Springfield, have announced the engagement of their daughter, Gail G., to Robert C. Turner of Millburn, son of the late Mr. and Mrs. H.C. Turner.

MORRIS'S
New Young Look DRESSES
FREE ALTERATIONS Except Budget Merchandise
MILLBURN: MILLBURN AVE. AT ESSEX ST.
OPEN MON. & THURS. TO 9 (Our Only Store)

SUNDAY'S SERMON
Despite the popular title of a stage play and movie, one cannot succeed in business - or in life - without really trying.

FASHION EXPERTS - Committee members for the card party and fashion show to be held by the Parents Guild March 26 at Union Catholic Boys' High School, Scotch Plains, include, from left, Mrs. Henry Poorren of Scotch Plains, Mrs. John Fenton of Mountainside and Mrs. Martin Seiben of Rahway.

Varied program for Y's members
Saturday mornings at the Summit YMCA have proven to be busy ones for students from Grade 1 through 12.

SAVE AT MARSH DURING MARCH
OPEN STOCK SAVINGS ON THESE THREE ELEGANT WALLACE STERLING PATTERNS
Just for the month of March, these three lovely Wallace sterling flatware patterns are specially priced for open stock savings.

# Lori Ruth Caruso, Nicholas P. Rizzo are wed Feb. 20

Our Lady of Lourdes Church in Mountainside was the setting Feb. 20 for the marriage of Miss Lori Ruth Caruso, daughter of Mr. and Mrs. Frank Paul Caruso of 33 South 18th st., Kenilworth, to Nicholas Phillip Rizzo, son of Mr. and Mrs. Phillip Rizzo of 1440 Forest ct., Mountainside.

Frank Caruso brother of the bride, served as best man, Maria Rizzo, sister of the groom, was maid of honor. Bridesmaids were Abby Fisher, Cheryl Bilancia, Debora Della Fera, Mrs. Annette Caruso, and Andrea Rizzo, sister of the groom was junior bridesmaid. Ushers were Thomas Massa, Kenneth Heinrichs, Samuel Imbimbo, Nicholas Serritella and Gary Caruso, brother of the bride, serving as junior usher.

Mrs. Rizzo attended Grace Downs Air Career School in Glen Cove, Long Island, and is presently employed by the First New Jersey Bank, Data Processing Center.

Her husband a graduate of Seton Hall University with a bachelor of science degree in marketing. He plans to attend Law School in the fall.

# Miss Krolikowski plans August date



MISS BARBARA KROLIKOWSKI

Mr. and Mrs. Henry Krolikowski of 1866 Cider Mill rd., Union, have announced the engagement of their daughter, Miss Barbara J. Krolikowski, to Stephen Minarik, son of Mr. and Mrs. Richard Minarik of 334 Pershing ave., Roselle Park.

The bride-elect, who was graduated from Union High School, and Newark State College, is employed as a stock correspondent for the American Telephone and Telegraph Co., Piscataway.

Her fiance, who was graduated from Roselle Park High School, attended City College of New York. He was in service and served a year's tour of duty in Vietnam. He is employed by A.B. Murray Co., Union. An August wedding is planned.

# Passport information offered for families going to Europe

Many families will be planning vacations abroad for the coming summer, reports Elaine May, County Home economist. A vital concern then is applying for passports. Knowing what information is needed, where to go and when, will expedite the process.

In Union County, applications for passports may be made at the County Clerk's Office in the Court House, Elizabeth, or at the Court House Annex at 300 North Avenue East in Westfield.

The Elizabeth office is open from nine a.m. until four p.m. Monday through Friday. The Westfield office has the same hours except for closing from 12 o'clock noon until one p.m. for lunch. Telephone numbers are 353-5000 and 233-9399.

Husband and wife may both be included on one passport, but both must appear before the clerk. Unmarried children under 18 years of age may be included in a parent's passport, but the child does not have to appear in person.

Applicants and any family member to be included in a passport must present proof of U.S. citizenship.

Native born citizens should present a birth certificate which must have a raised seal and the date filed. If a birth certificate cannot be obtained, a baptismal certificate or a certified copy of the record of baptism may be accepted. If such primary evidence is not obtainable, certain secondary evidence may be accepted.

Naturalized citizens should present the naturalization certificate. If claiming citizenship through the naturalization of a parent or parent, their naturalization certificates must be presented with evidence of the parent-child relationship, and evidence of admission to the United States for permanent residence.

Persons claiming citizenship through birth abroad to a citizen parent or parents may use a Consular Report of Birth form or a Certificate of Birth issued by the Foreign Service or by the Department of State.

A previously issued passport will be accepted as evidence of citizenship and as identification.

Identification of all passport applicants must be established. The following documents may be accepted if they contain the signature and a description or photograph of the applicant: certificate of naturalization or of derivative citizenship, a driver's license, or a government identification card or pass. Minors may use a parent's identification.

If such identification is not available, an identifying witness may be used. The witness must be an American citizen, have known the applicant for two years, and be able to satisfactorily establish his own identity.

Two duplicate photographs made within the past six months are necessary when applying. When more than one family member is to be on the passport, a group photograph is preferred. A black and white or color photograph which is a clear, front view, full face image on thin, unglazed paper with a light background is required.

The photograph cannot be smaller than 2-1/2 by 2-1/2 inches, nor larger than 3 by 3 inches. Space on the front left hand side of the picture is needed for the applicant's signature without marring the features.

The passport fee is \$10 plus a \$2 fee for the processing. Payment must be made by check or money order.

Since 1968 passports are valid for five years and are not renewable. Passports issued prior to 1968 are also valid for five years, although they state three years.

**External Breast Prosthesis**  
not liquid, not sponge or foam, not air filled.  
a revolutionary new substance that looks and feels just like the normal human breast.  
worn right next to the skin in an ordinary bra.  
Company: **OTC** GALLOPING HILL DRUGS & SURGICAL  
1350-2 Galloping Hill Rd. MU 7-6242  
At 5 Points, Union (Next to A & P)

**MEN & WOMEN OVER 60**  
Work in your leisure time at home making useful, ornamental or decorative objects. We offer the opportunity to exhibit and sell your works at the "marketplace for the elderly" at no cost to you. You are welcome. Call or write  
**ARTS & CRAFTS ORGANIZATION**  
5 POINTS YMCA, UNION For Seniors and Handicapped 687-5570



MRS. NICHOLAS RIZZO

# Fashion show set by Mothers' Club

The Suburban Mothers of Twins and Triplet Club will hold a fashion show and card party, March 24 beginning at 7:30 p.m. in St. Cecilia's Hall, Iselin. Fashions will be by Janell of Rahway and models will include Mrs. James Caldwell, Mrs. Martin Assuncao, Mrs. Ronald-Grzmalja, Mrs. Raymond-Monahan, Mrs. Thomas O'Neil, Mrs. Leon Rybarczyk, Mrs. Robert Wade and Mrs. William Kenney, members of the group.

Refreshments will be served, and tickets will be \$2.50. Mrs. Richard Searles, ticket chairman, may be contacted at 382-4645. It was announced that no tickets will be sold at the door, and proceeds will benefit the Pre-mature Center in St. Elizabeth's Hospital. Mrs. Richard Evans is chairman, and her committee chairmen are Mrs. Thomas Natlewicz, Mrs. Robert Murray and Mrs. Louis Donofrio.

# Braff Lodge to install newly-elected officers

The Joseph N. Braff Lodge will meet at the Community House Wednesday at 7:30 p.m. Mrs. Harry Bashover will preside.

Mrs. Bashover and her newly elected staff of officers will be installed by Harold L. Braff. A supperette will follow.

Plans will be formulated for an outing to be held in June.

The newly elected officers are: president, Mrs. Bashover; vice-president, Jack Baum; financial secretary, Jack Kutuakoff; recording secretary, Mrs. Miriam Venetsky; chaplain, Mrs. Ann Freeman; treasurer, Ruben Venetsky; inner guard, Harry Bashover.

# \$5 million goal set in campaign by Muhlenberg

Muhlenberg Hospital in Plainfield has announced a \$4,800,000 fund-raising campaign to complete financing of an extensive \$9,700,000 program of expansion and modernization.

Heading the campaign — the largest in Muhlenberg's history — is Edwin J. Fitzpatrick of Plainfield, a private investor in securities and real estate.

In announcing the campaign, F. Edgar Davis, new president of Muhlenberg's Board of Governors, said that completion of the expansion program is imperative if the hospital is to keep pace with the rapidly increasing demands for its service. He referred to 10-year growth figures which show an increase of 250 percent in laboratory tests, a 295 percent increase in electrocardiograms, growth of 161 percent in X-Ray examinations, 49 percent more emergency room visits, and a 24 percent increase in clinic visits.

"More people are making more use of more services," he said.

As part of the Muhlenberg program, a two-story addition for the pathology laboratory and X-ray department is nearing completion. To be ready for occupancy in April, the addition will house the new cobalt therapy unit made possible by the Women's Auxiliary through their campaign pledge of \$250,000.

This spring, ground will be broken for a seven-story Tower Building, fully air conditioned, which will provide up to 50 new beds in private and semi-private rooms, and will replace outdated pediatric, obstetrical and medical-surgical beds. Most of the main floor of the new Tower Building will be occupied by the Ambulatory Health Care Center, a new concept in community medicine which will centralize Muhlenberg's 32 specialty clinics and other outpatient services.

Also as part of the program, emergency facilities will be expanded, the power plant and electrical distribution system will be improved, three new elevators will be installed, additional central air conditioning will be provided for existing patient facilities, and storage facilities will be improved.

Fitzpatrick said this week that the hospital has \$4,900,000 in available funds, including a \$400,000 federal grant; invested reserves of \$4,500,000, including accumulated bequests and contributions; and an approved 20-year mortgage of \$2,000,000. The remaining \$4,800,000, he said, must come from corporations, foundations, and individuals throughout Muhlenberg's three-county service area.

# Supper party held for engaged couple

Mr. and Mrs. Merrill Ross of Berwyn street Union, held a buffet supper party, Feb. 27 at home in honor of the engagement of their daughter, Karen Lynn to Domenico John Di-Paolo, son of Mr. and Mrs. Domenico Di Paolo of Kenilworth.

Guests included family members and friends. They are James Hawryk of Chatham, the prospective bride's grandfather; her brother-in-law and sister, Mr. and Mrs. Bernard Tyler of Elizabeth; her brother, John Ross; her aunts and uncles, Mrs. William Ross of Chatham; Mr. and Mrs. Granville Robinson of Clinton, Mr. and Mrs. Karl Gollhardt of Union; her cousins, William Ross of Chatham and Martha Robinson of Clinton; and her friends, Diane Aladzow of Irvington, Mr. and Mrs. Charles Umstatter of Union, and Mrs. Erlene Diesel of Union.

The prospective groom's guests were his brother and sister-in-law, Mr. and Mrs. Nicholas Di Paolo of Cranford, and his brother-in-law and sister, Mr. and Mrs. Anthony Di Prisco of Kenilworth.

# Return from cruise

Mr. and Mrs. Stanley Lyp of 401 Martin rd., Union, recently returned from a vacation cruise on the Home Line's luxury liner, "S.S. Homer" from New York Harbor to the capitol of the Bahamas, Nassau and Freeport.

# Clubwomen to represent Federation on March 18

Clubwomen and their guests from 350 clubs representing the New Jersey State Federation of Women's Clubs will observe their 37th annual Club Woman Day at Hahne and Co., Newark, on Thursday, March 18. For more than a third of a century, Hahne & Co. has contributed a liberal portion of the revenue received on this day to the support of the New Jersey Club Woman, official publication of the New Jersey State Federation of Women's Clubs.

Registration will be conducted on the third floor for members, friends and guests from 9:30 a.m. to 1:30 p.m. An innovation will find the spring '71 fashion shows in the ballroom on the main floor of the Robert Treat Hotel. Mrs. George F. Weinheimer Jr., President of the New Jersey State Federation of Women's Clubs will welcome club women and guests at the 11 a.m. and 2 p.m. shows.

Hahne and Co. has scheduled special events throughout the store which will appeal to the homemaker, club woman and busy hostess.

At-home entertaining will be the theme of many of the events: Wine glasses and their proper use will be explained by an expert in this field. Demonstrations on salad making, fondue cooking, out-door cooking and a chair rushing exhibit by Hitchcock.

Claudia Coleman of Josiah Wedgwood, will show Wedgwood collector's pieces and table settings. The Simplicity Pattern sewing exhibit will feature a "proper fitting" demonstration. Floral arrangements created by artificial flowers will be shown by Mrs. Evelyn Mauro of Summit.

A special gallery showing of original oil paintings will be featured. Chairman for the day, Mrs. Harry D. Keller of Union, will be assisted by Mrs. Frederick F. Brickman of Oradell, in charge of registration; Mrs. Herbert J. Dwyer, editor of the New Jersey Club Woman Magazine, and Mrs. George T. Szrakosch, Franklin Lakes, state public relations chairman. Among those serving on the committee will be Mrs. Frank R. Tell and Mrs. Joseph Wargo, both of Union.

EXECUTIVES read our Want Ad when hiring employees. Broads about yourself for only \$3.20! Call 686-7700, daily 9 to 5:00

**THE PINGRY SCHOOL**  
A College Preparatory Day School For Boys in Grades 4 - 12  
A Non-discriminatory Institution  
**ENTRANCE EXAMINATIONS**  
Saturday, April 3, 1971  
Write or telephone The Pingry School  
215 North Avenue, Hillside (201) - 355-6990

# Schools in big cities once were tops Newark was national leader in education

(This article was written by the New Jersey Education Association to commemorate the 100th anniversary of the state's free public schools).

Education is struggling in the big cities



MISS GEORGETTE EDDY

# Georgette Eddy troth announced

Mr. and Mrs. Clifton G. Eddy of 810 Pine st., Roselle Park, have announced the engagement of their daughter, Georgette, to Daniel Harms, son of Mr. and Mrs. George V. Harms of Kenilworth. The engagement was announced at a recent party at the home of the prospective bride.

Miss Eddy is a senior at Roselle Park High School and is employed part-time by Roth-Schlegler, Inc.

Her fiance, who was graduated from David Brearley High School, Kenilworth, is employed by Ullrich Copper in Kenilworth. A November wedding is planned.

# Social evening held by club president

Mrs. Perry Carlson, president of The Socialites Club, Union, has invited members to be guests at a social evening at her home at 1104 West Chestnut st., Union, on the evening of March 26.

The group held its regular monthly meeting at the McMahon Realty Building, Morris avenue, Union, March 5, with Mrs. Carlson presiding. Mrs. Russell Bennett of 245 New Jersey avenue was accepted as a new member.

The group discussed the evening's business and "made suggestions" for future outings and socials. Mrs. Ernst Schiff is social chairman. Mrs. Emil Mayercik, hostesses' chairman, announced that Mrs. Albert Lang and Mrs. Frank Daniel will serve as hostesses for the April meeting.

Hostesses at the March 5 meeting were Mrs. George Vickery and Mrs. Edward Castleton.

Plans were discussed for the club's birthday to be observed at the May meeting. Chairmen and committee members to serve on the birthday committee at the April meeting will be announced by the president.

of today, but a century ago they had far the best school systems in the state. Newark -- with the worst problems today -- was then a national leader in public education. The big cities today get proportionally more tax funds for schools than the wealthier suburbs. The reverse was true for Newark in 1871 -- the year that public education finally became free in New Jersey. A century ago, City Superintendent of Schools George B. Sears could complain:

"The city of Newark pays nearly \$40,000 more into the State Treasury for school purposes than she receives back again, so that we are paying considerable money to school the country children."

In 1871, Newark was the largest city in the state and 13th largest in the nation, reports the New Jersey Education Association. It had 27,868 children aged 5 to 18. As today, New Jersey's second largest municipality was Jersey City, with 24,635 in its 5-18 census. Next came Paterson with 10,029, Camden with 6,880 and Trenton with 6,099.

The other communities listed in the 1871 State School Report as cities were Bridgeton, Elizabeth, Millville, New Brunswick, Orange, Perth Amboy, Phillipsburg, Plainfield, Rahway, and Salem. The 1872 report added Atlantic City and Lambertville to the list of city school districts.

Jersey City in 1871 had a current-expenditure school budget of \$194,000 and school property valued at \$700,000 -- including two new school houses costing \$80,000 each. Many of its 176 teachers were graduates of the school system's Saturday Normal School.

From Paterson, City Superintendent William Swinburne made a prediction not upheld by history: "The standard of our schools is gradually rising, and our present Board, by their liberal expenditure of money both for

educational and building purposes, seem destined to give all needful school accommodations for the present and future wants of the city."

But, says N.J.E.A., the leading school system in New Jersey was Newark's, with 13,232 students and 26 school buildings, including three that had just opened in 1871. Of these 26 buildings, 13 are still in use a century later.

In the heyday of the one-room school, Newark differed by having large school buildings and by separating children into classes according to their ages.

Although not required by law to do so, Newark in the 1860's provided a full nine months of free education to all comers. N.J.E.A. reports, Children started their education in a primary school, then advanced to a grammar school.

Beyond that, Newark was one of the few school systems to run a high school -- available only to those who could pass the entrance examination. In 1869, Superintendent Sears gave this description of Newark's high school:

"41 young ladies and gentlemen graduated the present year. Classes are promoted year by year on the basis of a written examination upon the subjects pursued during the year, and the final examination for graduation embraces Rhetoric, Physiology, Geometry, Algebra, Cuesar, Virgil, and the Constitution of the United States. Seven days were spent in the examinations."

Despite Newark's pre-eminence in New Jersey and its national prestige, educational challenges remained for its schools. As Sears wrote in 1869:

"We are holding our way -- gaining some conquests over ignorance and error -- but a complete and decisive victory looks to be far in the distance."

Richard A. Feldman law student, will speak at the ethical Society of Essex County, 516 Prospect st., Maplewood, at 11 a.m. His topic will be "World Federalism."

Musical selections will be given by Alan Relkin, cello. The public is invited to attend the meeting and the discussion hour which will follow.

# Second child born to Gary Fauchers

A six-pound daughter, Lisa Deanne Faucher, was born Feb. 27, 1971, in Saint Barnabas Medical Center, Livingston, to Mr. and Mrs. Gary Faucher of 277 Ashwood ave., Kenilworth. He joins a brother, Gary W. Jr., 11 months old.

Mrs. Faucher is the former Dianne Lipfert of Kenilworth.

**FIGHT CANCER**  
WITH A CHECKUP AND A CHECK  
**AMERICAN CANCER SOCIETY**

**LADY SLENDER HEALTH SPA**  
**FREE**  
INVITATION TO "OVATION COSMETICS" **Glamour Hour** Tuesday, March 16 at 8 P.M.  
Members and non-members are cordially invited to attend!  
Most Reasonable Rates with SPA Facilities ANYWHERE! ONLY A FEW CHARTER 1 PLANS LEFT  
8.00 PER MONTH  
FINNISH SAUNA BATH  
RUSSIAN INHALATION ROOM  
DANISH SWIRL WHIRLPOOL BATH  
PERSONALIZED SUPERVISION  
TAILOR-MADE COURSES  
BUST BUILDING  
SPOT REDUCING  
RAPID REDUCING  
GUARANTEED RESULTS  
Mon. thru Fri. 10:30 to 8:30, Sat. 10-3  
GIRLS! Don't let your summer be a bummer  
Call 352-9750  
301 Rahway Ave., Elizabeth (Entrance on DeWitt Place)



**There's a Birthday Sale Celebration, and I'm invited to save!**  
The welcome mat is out at every Elizabethtown Gas appliance showroom. And you're invited to a money-saving 116th Birthday Celebration that is going on throughout our service area. Stop in now for exciting prices on every gas appliance we sell.  
**THIS YEAR'S BIRTHDAY SALE OFFERS:**  
■ GAS RANGES up to **\$72 OFF!**  
■ GAS WATER HEATERS up to **\$27 OFF!**  
■ GAS DRYERS **\$30 OFF!**  
■ GAS FIREPLACES **\$30 OFF!**  
■ GAS LIGHTS AND GRILLS **10% OFF!**  
Yet with all these savings, you still get the famous Elizabethtown Gas warranties at no extra cost!  
So hurry to your nearest Elizabethtown showroom for exciting savings on famous brands like Glenwood, Magic Chef, Tappan, Hardwick, Maytag, Whirlpool, Speed Queen, Lovekin, A. O. Smith, Charmglow and others!  
**Elizabethtown Gas**  
Gas gives you a better deal.  
ELIZABETH ONE TOWN PLAZA 289-5000 METUCHEN 228 MARKET ST 289-5000 PERTH AMBOY 289-5000 RAHWAY 104 ELM ST 289-5000 WESTFIELD 124 ELM ST 289-5000  
These showrooms open shopping nights and Saturdays. Offer good only in area serviced by Elizabethtown Gas.

# Dramatic road to UC Freshman's family fled Cuba

While some young people scorn the life style of their parents and the world they have inherited, one Union College coed readily admits if it weren't for her parents' sacrifice and love, she might have been living under a dictatorship and facing "a bleak future, to say the least."

Miss Maria Columbe of Summit, freshman student at Union College's Cranford campus, recounted the dramatic escape her family made from Cuba and which she says, strengthened the close ties among them all.

In 1962, Jose Columbe, a well-respected veteran member of the Cuban Armed Forces, realized the direction his government was taking and the ultimate threat of the leadership of Fidel Castro. Wanting something else for his children, he decided to flee the country.

Columbe requested passports for his family to visit the States, and was granted a leave of absence from his duties. Under ordinary circumstances, Army brass would have investigated the request, but ironically because of Columbe's fine record of service in the army, no suspicions were raised.

MARIA SAID this smooth plan developed only one thing. In slow, carefully-spoken words, she explained, "My mother's permanent records were not cleared and she couldn't leave the country. She was forced to remain behind while, I, 13 at the time, my sister, then six, and my father fled the country. Fortunately, two months later, my mother was able to leave Cuba safely and join us, since the government had not yet discovered our 'vacation' was permanent."

In Miami, the Columbes joined a growing community of Cuban refugees, which also included many of their relatives who had also left Cuba. Various social agencies across the country lend moral support to the group and several organizations would "adopt" a family, finance their move to another state, and help find employment and shelter for the family.

The United Presbyterian Church at New Providence sponsored the "adoption" of the Columbes and helped them find a home in Summit, Columbe joined the firm of Killiam Associates, Millburn, as a printer.

MARIA ATTENDED Summit High School, where she first learned English and then took a secretarial course. After graduation, she attended the School of Data Programming, Union, and later was employed by CIBA, Summit. In April, 1969, Maria decided to return to school and entered Miami Dade Junior College under a special loan program for Cubans. However, she missed home so she transferred to Union College.

A Spanish major, Maria hopes to attend Montclair State College after graduation and eventually teach.

Maria values the freedom she believes is associated with American life and frequently gets upset with some of her contemporaries who chant the praises of Communist regimes.

"When one comes as close as we have to the threat of living under a dictatorship and the terrorist atmosphere surrounding the existence of our relatives still in Cuba, then we can really appreciate the freedom of living here. Certainly, I know there is oppression, and poverty and a war being fought, but the solution is not to sing the glories of a Communist society."

## County GOP unit urges adoption of ecology suit bill

The Young Republicans of Union County unanimously urged the adoption of Assembly bill A-1268 at a special meeting last Saturday. They also urged the rejection of a proposed city of 200,000 people for the Hackensack meadowlands. James J. Fulcomer of Rahway, the group's chairman, presided.

Assembly bill A-1268, introduced by N.J. Assemblyman Thomas H. Kean (R-Essex), would permit a citizen to sue a plant, company, or factory that pollutes the environment and would allow citizens to sue the state for higher regulatory standards in pollution matters. The Young Republicans claimed that this bill would enable those "most victimized by pollution" to seek relief from its "ravages" and that the absence of such a law frustrates "man's natural right to a healthy environment" by denying him "both the pursuit and attainment of justice" in the courts. Fulcomer noted that A-1268 would provide "a safety valve, a last resort, for the justifiable frustration that youthful environmental activists encounter in their struggle for a healthy environment."

The Young Republicans charged that the proposal for a city by the Hackensack Meadowlands Development Commission "would add greatly to the already excessive pollution of the area." Such a city, they claimed, would be "very vulnerable to poisoned air trapped by summertime atmospheric inversions" resulting from its location in a pocket between higher elevations. They advocated instead an "ecological and recreational preserve" to protect the meadowland's "vast potential as a source of shellfish, shrimp and other marine life."

The organization rejected a proposal for a sports stadium because the majority felt it would impair the ecology of the meadowlands and that the money "could better be spent on the pressing needs of New Jersey's deteriorating cities" or "to lessen public education's dependence on the property tax."

The next meeting of the County Council of the Young Republicans will be at 8 p.m., Monday, in the Villa Restaurant, Summit. Union County residents under 38 years old interested in joining the Young Republicans should send their names and addresses to Robert E. Rooney, Jr., executive director, 428 Durling rd., Union or call Fulcomer at 388-4378.

## Officials to attend emergency talks

Mayors, elected officials and heads of departments in Union County municipalities have been urged to attend a seminar on emergency preparedness to be held in Springfield next Thursday, March 18.

The conference is intended to inform the officials of the threats of man-made and natural disasters and to acquaint them with the responsibilities they will bear in attempting to minimize their effects.

The program will be presented by Rutgers University's civil defense extension program in cooperation with William J. McBride, county coordinator of civil defense and disaster control.

The meeting will be held in the Springfield Town Hall from 7:30 to 10:30 p.m. There is no charge for tuition. Officials planning to attend have been requested to notify McBride at 300 North ave., Westfield, 233-8890.

## CANDY BY TOM DORR



## Alexian begins fund campaign for \$3 million

Brother Ronald Ruberg, C.F.A., chief executive officer of Alexian Brothers Hospital, Elizabeth, has announced the launching of a \$3,000,000 public subscription fund-raising campaign as part of a building expansion program now under way.

Plans call for the construction of a five-story, patient tower addition, to which another three floors can be added at a later date if desired and feasible. Alexian Brothers Hospital now has 193 beds and the expansion includes the addition of 200 new beds, with emphasis on extended and intensive care.

Other ancillary needs include the acquisition of land, expansion of parking space, a new power plant, new storage and supply rooms, expansion of emergency care and outpatient facilities, and expansion of dietary, administrative, social services, and medical record facilities.

The cost of providing these total needs will be in excess of \$10,000,000. The Alexian Brothers plan through mortgages, grants and loans to finance the major portion of the cost, approximately \$7,000,000. The announced public campaign is to provide the other \$3,000,000.

The scope of solicitation is to include geographically all of Union County, as well as adjacent areas serviced by the hospital. Those to be solicited will include individuals, the professions, foundations, large and small businesses, commerce and industry, clubs and organizations.

The first phase of solicitation will include the hospital medical staff, hospital employees, the women's Auxiliary Guild, and the Alexian Brothers Foundation, who will be asked to give financial support to the program.

Brother Ronald Ruberg stated that, "hospital employee solicitation will be initiated the latter part of this month and, as the campaign progresses, volunteer solicitors will be enlisted to provide personal contact with as many prospects as possible. We plan to have all soliciting divisions under way no later than June."

## Advisory board to meet Monday

The Community Lay Advisory Board of the Mt. Carmel Guild Mental Health Center will meet Monday at 8 p.m. at the center. The Mental Health Center is located on Alden street, Cranford, next to St. Michael's School.

The Community Lay Advisory Board was organized by Rev. Salvatore Citarella, director of the center, to act as a catalyst between the communities serviced by the center and the Mental Health Center itself. Representatives interested in mental health problems and affiliated with such organizations as mayors' committees on drug abuse, Hotline, Two Worlds and school systems are serving on the committee. Mrs. Frank Pfaff of Cranford is acting president.

Fr. Citarella will devote the meeting to the problems of narcotics addiction and drug abuse. Mrs. Helen Jones, acting coordinating director of the Union County Department for the Prevention of Drug Abuse and Narcotics Addiction, will be a guest, as will Walter Kucher, recently-appointed director of the Union County Narcotics Clinic at 43 Rahway ave., Elizabeth.

Mrs. Pfaff has contacted the different municipal governments, in the Guild's service area, inviting representatives of their drug abuse committees to attend this meeting. Members of the Cranford Hotline phone will explain the need for their services in the total picture of good mental health and drug rehabilitation.

## Teenagers sought to help retarded

With the recent formation of an organization called Union County Youth-Narc, mentally retarded persons in the area have gained a host of new friends.

YOUTH-NARC is the youth division of the National Association for Retarded Children, comprised of young volunteers aged 13 to 25 who want to help retarded children and adults.

To provide the teenagers with more information on mental retardation and on volunteer service with the retarded, Robert Daly, social worker for the Union County unit, and Raymond Ciemniecki, supervisor of its pre-school classes, will conduct a "teach-in" on Saturday from 9:30 a.m. to 1:30 p.m. at the Harry W. Kohler Day Care Center, Winfield Park. Any interested young person is welcome to attend, as well as to become a Youth-Narc volunteer.

## Mezzo cancels concert

Mezzo-soprano Shirley Verritt, who had been scheduled to appear in concert at Symphony Hall, Newark, on Sunday, has cancelled her appearance in order to meet a commitment the day before at the Metropolitan Opera.

## Accountants to meet

The Union County Chapter of the National Association of Accountants will hold a dinner meeting next Wednesday at the Mountainside Inn, Route 22, Mountainside. Charles W. Rose, vice-president of MacManus, John & Adams, Inc., will speak on "Advertising - Its Effect on Costs & Profits."

MOVING? Find a reputable Mover in the White Ad Section.

# Red Cross on lookout for volunteers Aides needed for many services, programs

The Red Cross has room for volunteers to work in a wide variety of services and programs. Miss Genevieve Pascale, public relations chairman for the Union County branch, stated this week in launching an appeal for more workers.

She emphasized the extent of Red Cross services and asked possible volunteers to give the idea special consideration during the month of March, which is National Red Cross Month.

"A major obligation of the American Red Cross is to act as the medium of voluntary relief and communications for members of the armed forces," Miss Pascale said. "Family problems and personal emergencies, magnified by the serviceman's distance from home, make up the vast majority of cases in which the Red Cross is asked to help. And when a serviceman becomes a veteran, the Red Cross continues to help him and his family in re-adjusting to his return to civilian life," she said.

In summarizing other programs, she stated: "Best known of all Red Cross services is the emergency program to relieve human suffering in time of disaster and the long-range recovery assistance plan to help families and individuals back to normal living. It is a fact that all Red Cross disaster relief assistance is an outright gift from the American people through the Red Cross — no repayment is required."

"The friend concept of neighbor helping neighbor in time of need has flourished in America from earliest times. The Red Cross is a nationwide organization that helps Americans carry out this concept by putting their time and abilities to work in an organized way for the benefit of the community. It is a fact that nearly 2,300,000 trained, active Red Cross volunteers outnumber the career staff 166 to 1."

"Volunteer blood donors each year offer their countrymen the greatest gift of all by contributing more than three million units of whole blood through the Red Cross Blood Program. No charge is ever made for the blood itself.

"The Red Cross Youth program channels the enthusiasm of children and youth, encouraging them to take part in community projects they have helped to plan or to work side-by-side with adults in established programs. Red Cross Youth provides young volunteers an opportunity to serve as water safety aides, in disaster operations, as assistants in government projects such as Project Head Start as counselors in camps for the handicapped and retarded and in hospitals and homes for the aged."

"Teaching first aid skills, swimming, life-saving, and small craft safety have been principal programs of the Red Cross for more than half a century. More than 68 million certificates have been earned by people completing the free first aid, swimming and life-saving courses."

"Since the American Red Cross established the first public health visiting nurse program more than 61 years ago, Nursing Programs have made valid contributions to the nation's health. Through basic courses in home nursing and mother and baby care, skills important in home care of the sick and in the care of

the newborn are taught. Thousands of volunteer nurses teach in Red Cross chapters, preparing others to meet nursing needs in time of disaster. During the past year, Red Cross nurses were engaged in 2,300 disaster assignments.

"These are just some of the facts and figures," said Miss Pascale. "Red Cross volunteers do much more."

Red Cross volunteers are needed in every phase of Red Cross work, she said. Those wishing to volunteer their services or take any of the courses offered by Red Cross should phone Red Cross headquarters at 353-2500.

The Union County Red Cross also has an educational film and speaker's bureau, said Miss Pascale. "We urge you to please help us spread the word of your American Red Cross on the job by requesting a film and a speaker for your club or organization."

## Panel to discuss evaluation at psychiatric clinic meeting

"The Problems of Intensive Child Evaluation" will be discussed by a panel of three speakers at the annual meeting of the Union County Psychiatric Clinic Tuesday at 8:15 p.m. at the First Baptist Church, Westfield.

Executive Director Benjamin H. Haddock announced this week that the subject will be discussed by Dr. Catherine Spears, pediatric neurologist from the Children's Specialized Hospital, Mountainside; Alois J. Studeck, supervisor-special services, Westfield Public Schools; and by Dr. Jay W. Fidler, medical director of the Union County Psychiatric Clinic.

The program has been organized by Dr. George James, chairman, Mrs. Edward Reisen and Mrs. Eugene Stephens. President Carlyle W. Crane of Plainfield announced that officers will be elected as will members of the board of trustees and the budget and program for the year will be discussed. Administrative and committee reports will be made.

The clinic is a non-profit organization directed by a board of trustees made up of volunteer community leaders from the 21 towns in Union County and in North Plainfield which it serves, treating short term and emergency cases of mental and nervous disturbance on an out-patient basis. Its work is credited with saving many patients from being committed to institutions because of its quick, local professional psychiatric care.

The clinic is supported by contributions from funds, foundations, individuals, municipal governing bodies, boards of education, county freeholder board grants and fees from patients based on ability to pay.

Its current case load includes 279 children and 418 adults with a waiting list of 60. Treatment is administered by a professional staff of psychiatrists, psychologists and psychiatric social workers. The clinic also acts as consultant to the courts.

Its largest case load at present is in Plainfield where 61 children and 86 adults are under care of the clinic's psychiatric staff. Elizabeth has 56 children and 71 adults under treatment.

The case load breakdown by towns listing children and adults in that order follows: Berkeley Heights, 4; Clark, 4; Cranford, 33; 20; Elizabeth, 46; 71; Fanwood, 17; 3; Garwood, 5; 3; Hillside, 12; 14; Kenil-

## Bircher to give talk

"The positive side of our American heritage, and what can be done by concerned citizens to strengthen and preserve this nation," will be stressed in a lecture on Wednesday at 8 p.m. at the Park Avenue Junior High School, Scotch Plains, by Reed A. Benson, Washington representative of the John Birch Society.

The meeting is sponsored by local members of the controversial anti-Communist organization residing in Mountainside, Scotch Plains, Westfield, Fanwood, Rahway, Clark and North Plainfield, in order to give the public the opportunity to hear the Birch viewpoint on current events.

Tickets for the lecture may be obtained in person or by mail, from Bowcraft, Rt. 22, Scotch Plains, or by telephoning Dick Frank at Bowcraft (233-0861). Tickets will also be on sale at the door on the evening of the program with special reduced rates for students.

## N. J. names chief of migrant labor

Gabriel Coll of Somerdale has been named chief of the Bureau of Migrant Labor in the N.J. Department of Labor and Industry, Charles Serano, commissioner of the department, announced this week.

Coll has been an administrator with the Philadelphia School District. From 1964-68 he was department chairman of Foreign Languages at Washington Township High School in Sewell, N.J.

## Lawyer to be speaker at Women's Lib group

Angela Perun, a lawyer, will be the speaker at an open meeting of the Women's Liberation Organization at the Westfield YMCA at 8:15 p.m. Wednesday.

She will review laws in the state which affect women and proposed legislative action. A discussion will follow on the policies of the organization, which meets on the third Wednesday of each month.

## 'Jack' sprouts Saturday

The Hillside Community Players will present "Jack and the Beanstalk" on Saturday, March 27, at 11 a.m. and 2 p.m. Information may be obtained from Mrs. Phyllis Stoliar, 687-7095.

**Career Club**  
The Stripes are Simple... the Look is Smart.  
Smashing stripes from our BELGRAVE SQUARE collection. New bold long point collar. Cool 65% Dacron\* polyester, 35% combed cotton-permanent press. "Sanforized-Plus-2" so there's no shrinkage problem. A fashion shirt for the style conscious man of today.  
FROM \$6.00  
**JONAS CLOTHING SHOP**  
1112 LIBERTY AVE., HILLSIDE  
FREE PARKING  
Open Every Thursday & Friday Evening Until 9  
289-2149  
CHARGES ACCEPTED

**UNION BOOTERY**  
STRAPS 'n BUCKLES  
MISS LazyBones  
10.50 to 12.50  
**UNION BOOTERY**  
1030 Stuyvesant Ave. Union  
Phone 686-5480  
Open Mon. & Fri. Eves. 'til 9 P.M.

**Two judges named  
by Art Association  
for tenth exhibition**  
Two internationally recognized American artists will judge the Westfield Art Association's 10th annual state-wide exhibition to be held March 21 to 28 at Union College, Cranford. It was announced this week by Mrs. Harold Ginn of Mountainside, chairman, Theodoros Stamos and Ernest Briggs, both of New York City, will serve as judge and jury for the selection of works to be exhibited and the awarding of \$1,200 in prizes.

**Mezzosoprano Shirley Verritt, who had been scheduled to appear in concert at Symphony Hall, Newark, on Sunday, has cancelled her appearance in order to meet a commitment the day before at the Metropolitan Opera.**

**Mezzo-soprano Shirley Verritt, who had been scheduled to appear in concert at Symphony Hall, Newark, on Sunday, has cancelled her appearance in order to meet a commitment the day before at the Metropolitan Opera.**

**Mezzo-soprano Shirley Verritt, who had been scheduled to appear in concert at Symphony Hall, Newark, on Sunday, has cancelled her appearance in order to meet a commitment the day before at the Metropolitan Opera.**

**Mezzo-soprano Shirley Verritt, who had been scheduled to appear in concert at Symphony Hall, Newark, on Sunday, has cancelled her appearance in order to meet a commitment the day before at the Metropolitan Opera.**

**Mezzo-soprano Shirley Verritt, who had been scheduled to appear in concert at Symphony Hall, Newark, on Sunday, has cancelled her appearance in order to meet a commitment the day before at the Metropolitan Opera.**

**Mezzo-soprano Shirley Verritt, who had been scheduled to appear in concert at Symphony Hall, Newark, on Sunday, has cancelled her appearance in order to meet a commitment the day before at the Metropolitan Opera.**

**Mezzo-soprano Shirley Verritt, who had been scheduled to appear in concert at Symphony Hall, Newark, on Sunday, has cancelled her appearance in order to meet a commitment the day before at the Metropolitan Opera.**

**Mezzo-soprano Shirley Verritt, who had been scheduled to appear in concert at Symphony Hall, Newark, on Sunday, has cancelled her appearance in order to meet a commitment the day before at the Metropolitan Opera.**

**Mezzo-soprano Shirley Verritt, who had been scheduled to appear in concert at Symphony Hall, Newark, on Sunday, has cancelled her appearance in order to meet a commitment the day before at the Metropolitan Opera.**

**Mezzo-soprano Shirley Verritt, who had been scheduled to appear in concert at Symphony Hall, Newark, on Sunday, has cancelled her appearance in order to meet a commitment the day before at the Metropolitan Opera.**

**Mezzo-soprano Shirley Verritt, who had been scheduled to appear in concert at Symphony Hall, Newark, on Sunday, has cancelled her appearance in order to meet a commitment the day before at the Metropolitan Opera.**

**Bircher to give talk**  
"The positive side of our American heritage, and what can be done by concerned citizens to strengthen and preserve this nation," will be stressed in a lecture on Wednesday at 8 p.m. at the Park Avenue Junior High School, Scotch Plains, by Reed A. Benson, Washington representative of the John Birch Society.

**Bircher to give talk**  
"The positive side of our American heritage, and what can be done by concerned citizens to strengthen and preserve this nation," will be stressed in a lecture on Wednesday at 8 p.m. at the Park Avenue Junior High School, Scotch Plains, by Reed A. Benson, Washington representative of the John Birch Society.

**Bircher to give talk**  
"The positive side of our American heritage, and what can be done by concerned citizens to strengthen and preserve this nation," will be stressed in a lecture on Wednesday at 8 p.m. at the Park Avenue Junior High School, Scotch Plains, by Reed A. Benson, Washington representative of the John Birch Society.

**Bircher to give talk**  
"The positive side of our American heritage, and what can be done by concerned citizens to strengthen and preserve this nation," will be stressed in a lecture on Wednesday at 8 p.m. at the Park Avenue Junior High School, Scotch Plains, by Reed A. Benson, Washington representative of the John Birch Society.

**Bircher to give talk**  
"The positive side of our American heritage, and what can be done by concerned citizens to strengthen and preserve this nation," will be stressed in a lecture on Wednesday at 8 p.m. at the Park Avenue Junior High School, Scotch Plains, by Reed A. Benson, Washington representative of the John Birch Society.

**Bircher to give talk**  
"The positive side of our American heritage, and what can be done by concerned citizens to strengthen and preserve this nation," will be stressed in a lecture on Wednesday at 8 p.m. at the Park Avenue Junior High School, Scotch Plains, by Reed A. Benson, Washington representative of the John Birch Society.

**Bircher to give talk**  
"The positive side of our American heritage, and what can be done by concerned citizens to strengthen and preserve this nation," will be stressed in a lecture on Wednesday at 8 p.m. at the Park Avenue Junior High School, Scotch Plains, by Reed A. Benson, Washington representative of the John Birch Society.

**Bircher to give talk**  
"The positive side of our American heritage, and what can be done by concerned citizens to strengthen and preserve this nation," will be stressed in a lecture on Wednesday at 8 p.m. at the Park Avenue Junior High School, Scotch Plains, by Reed A. Benson, Washington representative of the John Birch Society.

**Bircher to give talk**  
"The positive side of our American heritage, and what can be done by concerned citizens to strengthen and preserve this nation," will be stressed in a lecture on Wednesday at 8 p.m. at the Park Avenue Junior High School, Scotch Plains, by Reed A. Benson, Washington representative of the John Birch Society.

**Bircher to give talk**  
"The positive side of our American heritage, and what can be done by concerned citizens to strengthen and preserve this nation," will be stressed in a lecture on Wednesday at 8 p.m. at the Park Avenue Junior High School, Scotch Plains, by Reed A. Benson, Washington representative of the John Birch Society.

**Bircher to give talk**  
"The positive side of our American heritage, and what can be done by concerned citizens to strengthen and preserve this nation," will be stressed in a lecture on Wednesday at 8 p.m. at the Park Avenue Junior High School, Scotch Plains, by Reed A. Benson, Washington representative of the John Birch Society.

**Bircher to give talk**  
"The positive side of our American heritage, and what can be done by concerned citizens to strengthen and preserve this nation," will be stressed in a lecture on Wednesday at 8 p.m. at the Park Avenue Junior High School, Scotch Plains, by Reed A. Benson, Washington representative of the John Birch Society.

**THE MARKET PLACE**  
QUALITY FASHIONS AT DISCOUNT  
Raindrops fallin'  
There's fashion ahead when you cover spring with a coat for sun or showers from our timely new group.  
SIZES 5-20. \$14.00 to \$44.99  
● GUARANTEED SAVINGS OF AT LEAST 25%  
● EVERYTHING 1st QUALITY FAMOUS BRANDS  
● FIVE DAY CASH REFUND POLICY  
MUTUAL FUNDS  
MOST BANK CHARGES ACCEPTED  
OPEN MONDAY UNTIL 9 P.M.  
127 CENTRAL AVE., WESTFIELD  
233-0020

# Dixie 'divorce' cited by Bar in backing reform

"As many as 20,000 Jerseyans may have been ensnared in the 1970 Alabama divorce scandal, a dramatic demonstration of the need for change in New Jersey's divorce laws," according to the chairman of the Family Law Section of the New Jersey State Bar Association, Richard J. Feinberg of Bayonne. Feinberg made the point in a letter sent to state senators.

He urged the lawmakers to pass Assembly Bill 1100, which would ease the state's divorce laws. The Assembly-passed bill is in the Senate Judiciary Committee. The trustees of the association endorsed the bill after a poll of the Family Law Section revealed overwhelming support.

The Alabama scandal arose when "unscrupulous (Alabama) attorneys and judges collaborated to grant paper divorces to out-of-state residents," Feinberg explained. "The 'divorce' decrees are void, even in Alabama."

"It will probably take years before the last complication ensuing from this tragedy has been unraveled," he continued. More people who obtained these "divorces" were from New Jersey than from any other state. "This is a graphic demonstration that this state's laws are excessively restrictive, more so than almost any other state."

"As striking as the numbers who made the journey to Alabama to seek relief from an intolerable marital situation," Feinberg added, "is the realization that many others did not, but would have if they could have: those too poor, or unaware of the Alabama situation. New Jersey's laws are not only burdensome to individuals, but they are discriminatory in their effects," Feinberg concluded.

Feinberg asked citizens to write, phone, or telegraph their state senators urging passage of the divorce reform bill.

# Nixon commends institute director

President Nixon has commended William Whipple Jr., director of the Water Resources Research Institute at Rutgers University, for his "outstanding leadership in the planning and management of unpolluted water and land resources."

The award is "in recognition of exceptional service to others, in the finest American tradition."

In an accompanying letter, the President noted that Whipple is "making an important contribution to our understanding of the impact of man's activities on the environment."

General Whipple (U.S.A.-Ret.) was appointed director of the institute in 1965. He plans and coordinates Rutgers' water resources research program, and maintains liaison with researchers doing related work at Princeton University and Stevens Institute.

Some of the projects of the institute are an effort to save the Upper Passaic River, and future use of water from the Mullica River Basin.

The institute's offices are located at the Rutgers College of Agriculture and Environmental Science.

# First 'royal ballet' at Symphony Hall

The first ballet company in the English-speaking world to be granted the prefix "Royal" to its name will perform at Symphony Hall, Newark, on Thursday, March 18.

The Royal Winnipeg will make its only New York metropolitan area appearance at Symphony Hall. The performance, one of Symphony Hall's International Dance Series, will begin at 8 p.m.

The Royal Winnipeg Ballet — as it was then called — became the first Canadian ballet company to perform by Royal Command when it appeared before the then Princess Elizabeth and the Duke of Edinburgh. Later, as queen, Elizabeth conferred on the Winnipeg Ballet the double distinction of being the first "Royal" company in the British Commonwealth — three years before Sadlers Wells became the "Royal Ballet" in England.

# Art show offers \$1000 in prizes

The Irvington Art Associates will hold its second annual Statewide Outdoor Art Show, on June 6 at Civic Square in Irvington.

All New Jersey artists are eligible to enter, and prizes totaling over \$1000 will be awarded in both pro and non-pro categories. The entry fee is \$5 for eight foot of fencing, with a special section for artists supplying their own stands. A special sculpture section will also be set up.

This year a separate Children's section has been added. The entry fee is 50¢, and categories from 4th to 12th grades will receive first, second and third place awards. Children will register on day of show only.

Paintings in oils, watercolors, graphics and mixed-media, plus sculpture, will be judged by out-of-state judges. For information, contact-Carl Dembowski, Show Chairman, 88 Mt. Vernon ave., Irvington.

# Art exhibition at FDU has a youthful outlook

Kalarson, a group of young artists who concentrate on the humanistic aspect in art, have their work on display at Friendship Library, located on the Florham-Madison campus of Fairleigh Dickinson University. The showing will continue through March and is open to the public free of charge.

# Bell's earnings declined 11 cents per share in '70

The 1970 annual report of New Jersey Bell Telephone Co. shows a decline in earnings to \$1.65 per share compared to \$1.76 per share in 1969. The report was made public today by Robert W. Kleinert, company president.

Total revenues in 1970 rose to \$690 million, an increase of \$47 million over 1969. Total operating expenses for 1970 were \$427 million, an increase of \$50 million over the previous year. Net income declined to \$88 million from 1969's net of \$91 million.

New Jersey Bell's construction budget rose to \$266 million in 1970, up \$58 million over the previous year, for improvement and enlargement of the company's statewide communications network.

This record construction program was partly financed by the sale last year of \$100 million in debentures at an interest cost to the company of 9.43 percent. At year's end, the total amount of outstanding debentures was \$435 million. Short term debt amounted to \$183.6 million and capital stock was \$855 million.

KLEINERT SAID the increased costs of communications facilities and a downward trend in earnings obliged the company last September to file for its first general rate increase in 12 years.

The rate request would raise intrastate revenues by about \$79 million, netting the company about \$38 million after taxes. Hearings on the application are currently being

# 40th anniversary being celebrated by Mart Galleries

The Mart Furniture Galleries, one of New Jersey's leading furniture retailers, will celebrate its 40th Anniversary this month. The Mart Furniture Galleries, on Route 22, Union, and Route 35, Middletown, will mark the occasion with a series of "great name" birthday buys throughout March.

The first store was established in Newark 40 years ago, and specialized in appliances. Over the years the business grew to encompass the entire field of home furnishings and furniture as well as appliances.

The store's policy of concentrating on quality merchandise from nationally known manufacturers, competitively priced, and with the store's own guarantee in addition to the manufacturer's guarantee, plus free delivery, was well received by the public, and proved highly rewarding. So successful was it that another highway store was opened on Route 35, Middletown. The original Union store then was modernized and expanded to 50,000 sq. ft. of furniture, furnishings, and appliances.

Today, both Mart Furniture Galleries represent the most attractive aspects of modern furniture merchandising. The products are displayed in attractive room settings devised and decorated by professional designers on the staff of the stores. The decorators are in constant attendance to assist shoppers in planning decor and selecting the appropriate furniture, along with upholstery, occasional pieces, bedding and even fine art.

The Middletown store has a wide selection of fabrics, and custom-makes drapes to provide a completely coordinated home decoration service in connection with purchases of furniture. The Union store has a complete appliance department, specialized in Decorator Designed T.V. and Stereo Cabinets.

Specially prepared for the birthday celebration is a 64-page home decoration handbook for homemakers. It is profusely illustrated in full color, and has many suggestions for home decoration, including most effective use of space, coordination of furniture with drapes, floor coverings, and other decorative fabric elements, how to make the home more spacious and more liveable, the latest innovations in home fashions, how to find extra space in the home, how to provide for hobbies, the most effective use of color, and a furniture arrangement guide with graph and templates. The brochure is available at both stores at a special birthday price of \$1.

# First day cover for blood donors

Persons who donate their blood at the North Jersey-Essex County Blood Bank next week will be given a personally-addressed first day cover of the first blood donor stamp ever to be issued in the United States.

The stamp is to be issued in New York tomorrow. It was designed by Howard Muncie of Westport, Conn., and contains the words "giving blood saves lives."

A United States blood donor stamp was first suggested during World War II. Papers in the Franklin Delano Roosevelt Library at Hyde Park, New York, indicate that President Roosevelt approved such a stamp for 1945. But World War II ended and the urgency for such a stamp seemed to have passed.

In 1968 the American Association of Blood Banks again made efforts to have a stamp honoring blood donors developed. This stamp is the result of its efforts.

The blood Bank is mailing first day covers to all of its known donors of three gallons or more of blood, in addition to giving them to donors the week following the issuance.

The North Jersey-Essex County Blood Bank serves the blood needs of 35 hospitals and 58 communities in Essex, Passaic and Union counties.

# Legislative lunch for Women's Clubs

Six hundred representatives of the New Jersey State Federation of Women's Clubs are expected to attend the organization's annual legislative meeting and luncheon at the Holiday Inn, Trenton, on Monday, March 22, at 9:30 a.m.

Governor William T. Cahill and Congressman John E. Hunt will speak. The program will include discussions on pending legislation and issues by Sen. Raymond Bateman, president of the Senate; Sen. Harry L. Sears, Senate majority leader; Rep. Thomas Kean, Assembly majority leader; Sen. William V. Musto, Sen. Alfred N. Bendisone, Rep. Josephine S. Margotta and Rep. Peter W. Thomas.

At the luncheon Mrs. George F. Wehner Jr., of Westfield, president of the federation, will greet Mrs. Cahill, the honored guest.

# Reischauer to speak

Edwin O. Reischauer, ambassador to Japan from 1961-66 and currently professor at Harvard University, will speak tonight at 8 o'clock in the fourth in a series of five programs at the Morris Museum of Arts and Sciences, Morristown. The series is sponsored by the Gill School, Kent Place School, Morristown School and the Morris Museum.

held by the State Board of Public Utility Commissioners in Newark. Kleinert said the rate increase is "essential" to the maintenance and expansion of good telephone service in the state. "We must have sufficient earnings to allow us to attract the investment money needed for our construction program," Kleinert

continued, "and to keep dedicated employees by continuing to offer good wages and challenging jobs."

DURING 1970, the company added 193,000 phones to its network for a year-end total of 4,677,000 telephones in service. The company placed about 11 billion conductor feet of cable,

two-thirds of it underground. New Jersey residents made about 22,200,000 calls on an average business day.

In 1971, the company plans to sell \$80 million of New Jersey Bell stock to AT&T and to raise an additional \$125 million through the sale of debentures. The construction program for 1971 is es-

timated at \$283 million and between now and 1975 the company expects to spend about \$1 billion to meet the growing needs of its customers.

**SILBERG JEWELERS**  
\*Diamonds \*Watches \*Jewelry  
REPAIR & REMODELING  
Longines - Accutron - Bulova  
53 S. Orange Ave. So. Or.  
762-3556

# FREE 18.95 RADIO

IF YOU ACT FAST, AND SHOP BBD TODAY!

## YOURS AT NO EXTRA COST, AN 18.95 VALUE 'SHARP' THERMOMETER-RADIO

WITH THE PURCHASE OF ANY CHRYSLER Airtemp AIR CONDITIONER



**Coupon**

This Coupon Entitles Bearer to a **FREE 18.95 Value SHARP THERMOMETER RADIO** with the purchase of any **CHRYSLER AIR CONDITIONER**. You must present this coupon. Offer ends 4/15/71.

### 5000 to 33,000 BTU's

Designed for easy installation in Regular, Sliding or Casement Windows

## CHRYSLER Airtemp

**WIDEST RANGE OF SIZES**  
With Chrysler Airtemp you can choose a 5000 BTU bedroom-cooler, a 33,000 BTU plant that will cool a whole house...or any one of 48 other models designed to satisfy your exact cooling requirements.

**DISTINCTIVE STYLING**  
Chrysler air conditioners are designed to become an integral part of your room decor. From the no-nonsense look of our classic, stylized Custom to the handsome revegetable decorator front Imperial, they look better.

**INSTALLATION EASE**  
Chrysler air conditioners are designed to make installation easy and fast. No matter what your window style, double-hung, sliding or casement, we have a model to fit. No matter what your window size, even as narrow as 17", we have a model to fit. Thru-the-wall mount? Certainly! Chrysler has custom-designed installation sleeves available.

**OUTSTANDING PERFORMANCE**  
Cool and quiet is the Chrysler way. Thermostats to hold the comfort level selected. Coolflow adjustable to avoid drafts. Easy to use controls, easy to replace filters. Throughly cushion mounted components, internal-ly and externally protected against rust and corrosion.

**CHRYSLER VERSATILITY**  
Chrysler even has models that heat as well as cool. And, Chrysler air conditioners are designed to filter pollution by filtering out dust and pollen. They make dramatic reductions in humidity, too.

**PRE-SEASON LOW PRICES in effect now**

**BBD Appliance Centers are Individually Owned and Operated. This Means that at BBD You Always Buy from a Man You Know ...FOR BEST SERVICE-PERSONAL ATTENTION**

<b>CRANFORD</b> CRANFORD RADIO 25 EASTMAN ST. 276-1776	<b>ELIZABETH</b> ALTON APPLIANCES 1135 ELIZABETH AVE. 354-0525	<b>HILLSIDE</b> TOBIA'S APPLIANCE 1299 LIBERTY AVE. 923-7768
<b>LINDEN</b> LINDEN RADIO 20 E. ELIZABETH AVE. 486-2531	<b>IRVINGTON</b> WILDEROTTER'S 910 SPRINGFIELD AVE. 399-1200	<b>SPRINGFIELD</b> PHOENIX APPLIANCE 200 MORRIS AVE. 376-6380

PLEASE DRIVE SAFELY

## FUEL OIL

Top Grade 17.5 per 200 Gals. Min. Del. C.O.D.

### CALL NOW

To recondition your furnace and burner and SAVE on your fuel bill.

## Allstate Fuel Co.

Waverly 3-4646

Amusement News



Station Breaks

By MILT HAMMER

Rabbi Marc H. Tanenbaum, national director of inter-religious affairs of the American Jewish Committee, will discuss his worldwide ecumenical work...

In his discussion with series host Dr. Ormond Drake, Rabbi Tanenbaum will speak about efforts to educate and inform young people about the Jewish people...

He will also discuss the constructive efforts of Vatican Council II in creating communication and understanding between all levels of Christians and Jews...

SINGER TONY BENNETT did a concert with the London Philharmonic Orchestra at Royal Albert Hall, London recently, which was filmed as a TV special...

Bennett, whose current LP is "Tony Bennett Sings His All-Time Hall of Fame Hits," experienced the highlight of his career in England...

John Wayne stars in film at Mayfair

"Rio Lobo," starring John Wayne as a Northern Army colonel during the Civil War who stalks traitors who helped the South hijack a gold shipment...

"Wayne's supporting cast includes Jorge Rivero and Jennifer O'Neill. The picture, in color, was directed by Howard Hawks...

Theater Time Clock

All times listed are furnished by the theater.

ART CINEMA (Irvington) --- BARBARA, Thur., Fri., Mon., Tues., 7:40, 9:35; Sat., Sun., 2:10, 4:05, 5:55, 7:50, 9:40.

ELMORA (Eliz.)---ANGEL LEVINE, Thur., Fri., Mon., Tues., 7:30; Sat., 8:10; Sun., 3:50, 7:30; THE GREAT WHITE HOPE, Thur., Fri., Mon., Tues., 9:20; Sat., 6:20, 10; Sun., 2:15, 5:45, 9:20; Sat. mat. Cartoons, 1; CAPT. NEMO AND THE UNDERWATER CITY, 1:18.

FOX-UNION (Rt. 22)---YOU ONLY LIVE TWICE, Thur., Fri., Mon., Tues., 6, 10:20; Sat., Sun., 2, 6:20, 10:45; THUNDERBALL, Thur., Fri., Mon., Tues., 8:05; Sat., Sun., 4:05, 8:25.

MAPLEWOOD --- THE GREAT WHITE HOPE, Thur., Fri., Mon., Tues., 7:30, 9:30; Sat., 5:30, 7:45, 10; Sun., 1, 3, 5:05, 7:10, 9:15; featurette, Thur., Fri., Mon., Tues., 7, 9:10; Sun., 2:45, 4:45, 6:50, 8:55; Sat. mat. ONE MILLION B.C., 1, 2:40; Cartoons, 2:35.

MAYFAIR (Hillside)---RIO LOBO, Thur., Fri., Mon., Tues., 9:20; Sat., 1:30, 6:45, 10:30; Sun., 1:30, 6, 9:50; SOMETHING FOREVER-ONE, Thur., Fri., Mon., Tues., 7:15; Sat., 4:50, 8:45; Sun., 3:45, 7:55.

ORMONT (E.O.)---ACT OF THE HEART, Thur., Fri., Mon., Tues., 1:48, 7, 10:15; Sat., Sun., 3:34, 7, 10:16; IN SEARCH OF GREGORY, Thur., Fri., Mon., Tues., 3:31, 8:46; Sat., Sun., 2:04, 5:30, 10:16.

RIALTO (Westfield) --- PATTON, Thur., Fri., Mon., Tues., Wed., 7; Sat., 1, 7; Sun., 1:30, 6:30; MASH, Thur., Fri., Mon., Tues., 9:55; Sat., 3:55, 9:55; Sun., 4:25, 9:25.

UNION (Union Center) --- THE STATUE, Thur., Mon., Tues., 2, 8, 10; Fri., 2, 8, 10:15; Sat., 1:20, 3:30, 5:45, 8, 10:20; Sun., 1:15, 3:20, 5:30, 7:40, 10; featurette, Thur., Mon., Tues., 1:30, 7:25, 9:30; Fri., 1:30, 7, 9:40; Sat., 2:45, 4:50, 7:10, 9:15.

Bond is back! two films at Fox

A double James Bond film bill is being offered at the Fox Theater on Route 22 in Union: "You Only Live Twice," and "Thunderball."

Sean Connery has the title role in both films, and in "You Only Live Twice" concerns some secret operators who kidnap U.S. and Russian space ships in orbit and threaten the peace of the world...

"Thunderball" has Bond attempting to recover stolen atomic bombs. Claude Auger is his co-star, and the film was photographed in color. Terence Young directed "Thunderball."

Workshop in Hillside making bead flowers

More than 20 members of the Hillside Creative Arts are learning to make beaded flowers each Monday evening at the workshop in the Hillside Community Center Building, Hillside Ave.

The workshop meets at 7:30 p.m. each Monday evening and is open to all members. Oil painting and sketching for beginners and intermediates are also held.

First run films now at Ormont

The Ormont Theater in East Orange is showing two first run hits, "Act of the Heart,"

starring Genevieve Bujold and "In Search of Gregory," which was filmed in color.

508 MAIN ST. EAST ORANGE, N.J. 07030. Two First Run Hits Genevieve Bujold - D. Sutherland "ACT OF THE HEART"

"IN SEARCH OF GREGORY" Julie Christie - In Color. (G)

MAYFAIR No. Broad St. Hillside JOHN WAYNE "RIO LOBO"

"SOMETHING FOR ANYBODY" ANGELA LANSBURY Sat. Mat. Special Showing of "Rio Lobo"

FREE PARKING - \$0.7-3.100 MAPLEWOOD ACADEMY AWARD NOMINATIONS

THE GREAT WHITE HOPE James Earl Jones - Jane Alexander

ELMORA (Hillside) (11/14/70 - 11/27/70) James Earl Jones - Jane Alexander Zero Mostel - Harry Belafonte THE GREAT WHITE HOPE

RIALTO (Westfield) (11/14/70 - 11/27/70) EAST BROAD STREET WESTFIELD, N.J. Free Lighted Parking

"PATTON" Nominated for 10 Academy Awards Including Best Actor for George C. Scott

"M\*A\*S\*H" Nominated for five Academy Awards

BOX OFFICE OPENS 9:30 ELECTRIC IN-CAR HEATERS THE 2 BIGGEST BONDS OF ALL

RTE 35 DRIVE-IN 2 mi. SOUTH I-87 RTE. 35 & 36 HAZLET 264-2200

THUNDERBALL YOU ONLY LIVE TWICE

HIGHEST RATING! RICHARD HARRIS

AMBOYS DRIVE-IN SHREVEPORT PA 1-3400

BURT LANCASTER THE PROFESSIONALS



IN FILM COMEDY - Virna Lisi and David Niven are seen in scene from "The Statue," which arrived yesterday at the Union Theater in Union Center.

Oscar-nominated films now at Rialto

Two top films, nominated for numerous Academy Awards, are being held over at the Rialto Theater in Westfield.

"Patton," which was nominated for 10 Academy Awards including "Best Actor" for its star, George C. Scott, con-

cerns a blood-and-guts World War II general, glory-seeking, with a general lampooning the institution of war and also has Karl Malden in the role of Gen. Omar Bradley, Franklin J. Schaffner directed "Pat-

"M\*A\*S\*H," which was nominated for five Oscars, is a biting comedy lampooning the institution of war and set in a mobile army surgical hospital during the Korean war.

The film, photographed in color, has Donald Sutherland, Elliott Gould, Tom Skeritt, Sally Kellerman and Robert Duvall in stellar roles, Robert Altman served as director.

CROSSWORD PUZZLE

ACROSS

- 1. Little people
2. Gully
3. Moist
4. Cunning
5. Maverick
6. Basketball
7. Type style
8. On the apex
9. Fabric fuzz
10. Ring victory
11. Myrna, for one
12. Mention
13. Type of engine
14. Browser
15. Sharpen
16. Eagle's nest
17. Wild duck flavor
18. Ahead
19. Poem
20. Beard of eye
21. French coin
22. Baseball abbreviation
23. Repeat (mus.)
24. Plunge
25. Hammer ends
26. Account rendered
27. Askew (Brit.)
28. Location
29. Reproduce

DOWN

- 1. Excessively polite (2 wds.)
2. Chop
3. Lodge
4. Incite
5. Im-provised words
6. Roman numeral
7. Pronoun
8. Dormant
9. Vaudeville name
10. Union fee
11. "Little Women" sister
12. Quick drink
13. Western lily
14. Roman numeral
15. Ocean (abbr.)

Today's Answer

- 36. Quick drink
37. Western lily
39. Roman numeral
40. Ocean (abbr.)

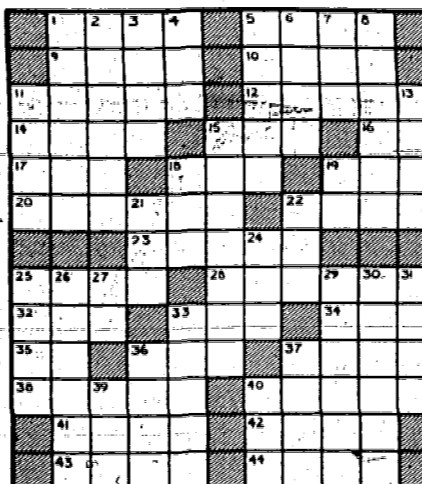

'Sea Gull' film set in Princeton

McCart Theatre's International Film Series will present the first Princeton showing of Sidney Lumet's 1968 screen adaptation of Chekhov's "The Sea Gull," Monday at 8 p.m.

The all-star cast is headed by Vanessa Redgrave, James Mason, David Warner and Simone Signoret. The film was photographed in color.

EXECUTIVES read our Want Ads when hiring employees. Brog about yourself for only \$3.20! Call 686-7700, daily 9 to 5:00

LEISURE ARTS CENTER COMING SOON! ROSELLE PARK

Advertisement for Fernands Club Diana featuring weddings, banquets, meetings, and floor shows. Includes contact information: 2800 Springfield Ave., Union, New Jersey, call 686-9591.

Mystery and Jane Russell in spotlight at Meadowbrook

By BEA SMITH

The Meadowbrook's theater-in-the-round stage producers have taken time out from musicals and comedies to present a poor man's Agatha Christie-type murder mystery with all the trimmings called "Catch Me If You Can."

The play, by Jack Weinstock and Willie Gilbert, based on the French version by Robert Thomas, has some highly amusing moments, particularly when movie star Jane Russell, tall and attractive and really marvelous-looking, races about the stage--or bats an eyelash at the men in the cast or the men in the audience with that "Catch Me If You Can" look.

Miss Russell plays the part of Elizabeth Corban...or that is, she says she is Elizabeth Corban, wife of Daniel Corban (Jim Hawthorne), who has reported his "real" wife missing. "This is not my wife!" he screams to Police Inspector Levine (Woody Romoff), and Levine tells him he's a fool to complain...

There are three acts and the play takes place in a summer house in the Catskill Mountains on the Labor Day weekend. There are moments when the story stands completely still, but it

begins to move in spurts and thanks to that suburb comedian Roinoff and Haskell Gordon who has a small role as Sidney who has the best delicatessen in the Catskills, it holds the interest of the audience.

Others in the cast are convincing, including Edward Holmes, Connie Danese and Reg Rowland Jr.

"Catch Me If You Can" has a real surprise ending (Alfred Hitchcock--are you listening?), and it has the audience gasping from its impact.

If you like mysteries with surprise endings, very funny scenes, attractive women such as Miss Russell and Miss Danese, then "Catch Me If You Can" is recommended.

CARPENTERS, ATTENTION! Sell yourself to 30,000 families with a low-cost Want Ad. Call 686-7700.



JAMES EARL JONES--Stage and screen star, who was nominated for an Oscar in the latest Academy Award race, is seen in "The Great White Hope," now playing at the Maplewood Theater in Maplewood and the Elmora Theater in Elizabeth. Jones recreates his stage role in the film in Panavision and DeLuxe color.

'Barbara' at Art

The Art Cinema in Irvington Center opened yesterday with a new adults-only (21 years old and up) motion picture. The film is called "Barbara."

Advertisement for Kuhn Travel featuring income tax returns and travel services. Contact: 974 Stuyvesant Ave., Union Center, MU 7-8220.

Advertisement for Tally-Ho restaurant and cocktail lounge. Features Irish-themed celebrations for St. Patrick's Day. Location: 943 Magie Ave., Union, EL 2-6251.

Advertisement for Barbara at Art cinema, featuring the film 'The Statue' with David Niven and Virna Lisi.

Advertisement for Fox Union featuring 'The Great White Hope' and 'You Only Live Twice'.

Advertisement for Ormont Theater featuring 'Act of the Heart' and 'In Search of Gregory'.

Advertisement for a roller skating party at America on Wheels, including price details and reservation information.

Advertisement for the Meadowbrook Theatre/Restaurant presenting Jane Russell in 'Catch Me If You Can'.

Advertisement for the Meadowbrook Theatre/Restaurant featuring 'Catch Me If You Can' with Jane Russell and Jack Weinstock.

Advertisement for the Great White Hope film, featuring James Earl Jones and Jane Alexander.

Advertisement for the film Patton, highlighting its 10 Academy Award nominations.

Advertisement for the film M\*A\*S\*H, noting its five Academy Award nominations.

Advertisement for dining out featuring Old Evergreen Lodge, Tally-Ho, and Dickens Restaurant.

Advertisement for dining out featuring Giuseppe's Italian restaurant and Union Hofbrau.

Advertisement for dining out featuring Chestnut Tavern & Restaurant and The Finest in Italian American Cuisine.

Advertisement for dining out featuring Empress Gardens and Irvington Polish Home.



DR. SANTIAGO GENOVES

## Peace author will lecture at Newark State

The second annual Eugene C. Wilkins Lecture will be held at Newark State College, Union, on Wednesday, March 24, at 8 p.m. Dr. Santiago Genoves, scholar and film maker, will be the lecturer. He will speak on international cooperation.

Born in Orenza, Spain, Dr. Genoves received his doctorate in anthropology at Cambridge University and from 1956 until recently served as titular research fellow at the University of Mexico. He has lectured throughout the world on human evolution, race, the biology of aggression, violence and war, and recently participated in an international symposium on war and violence.

Author of more than 100 books and articles, he has been published in six different languages. His latest book, "Is Peace Inevitable? (Aggression, Evolution and Human Destiny)," was awarded the Pope John XXIII International Prize for Peace in its original Spanish version. The film "Pax," which he conceived and wrote for the 1968 Mexican Olympics, was based on this book.

In July 1970, along with seven other international scientists and explorers, he arrived in Barbados aboard the papyrus raft RA II. Having sailed from Safi, Morocco, 57 days earlier, the group had crossed the Atlantic in an attempt to prove that the ancient Egyptians could have reached the Caribbean some 3,000 years ago. Their craft, RA II, was a replica of the sailing vessels depicted in the tomb paintings of the pharaohs.

Chairman for this year's Wilkins Lecture is Dr. Catheryn T. Eisenhardt, professor of education at Newark State College. The series was initiated in 1970 to honor the president-emeritus of the college, Dr. Eugene Wilkins, who served as president from 1950 until 1969.

## State employment down for January in most categories

At an estimated 2,550,700 in January, payroll employment in New Jersey (excluding farm, domestic, self-employed and unpaid family workers) was 55,600 below the December level according to preliminary estimates prepared by the Division of Planning and Research of the N. J. Department of Labor and Industry.

Nonmanufacturing jobholdings dropped by 49,000 to 1,712,400. Seasonal furloughs in wholesale and retail trade cut back employment by 29,400 to 528,300. Cold weather further slackened construction activity by 11,700 to 112,100 in January. Following seasonal downturns were services (down 4,700) and transportation-public utilities, (down 1500). The latter industry group was affected by several labor-management disputes.

Factory employment receded by 6,600 with losses occurring both in durable and nondurable goods. Except for furniture and stone-clay-glass, which had relatively minor gains, durable goods recorded employment dips throughout all of the major industry groupings for a January decline of 2,300. The largest reduction (1,700) was in electrical machinery because of layoffs, plant closings and a general downward movement. A return from a labor-management dispute in stone, clay, and glass products was the major factor in the 700 gain in that industry. Durable goods dropped by 4,300 with losses in all major industry groups. In nondurables, seasonal layoffs hampered the food industry which dropped by 900 and the apparel industry which eased off by 1,500. Any other gains that occurred were stifled by the number of declines; the 600 rise in drugs manufacturing was offset by the remaining segments of the chemical industry.

Over the year employment was down by 5,900 with nonmanufacturing hiring (up 38,000) only partly offsetting the decline in manufacturing (down 43,900). The largest drop was in electrical machinery (down 11,700). On the other hand, nonmanufacturing employment enjoyed substantial gains in wholesale and retail trade (up 11,900), construction (up 9,400) and government (up 9,200).

Average weekly earnings of factory production workers dipped by \$1.69 between mid-December and mid-January to an estimated \$143.51. Although average hourly earnings rose by two cents to \$3.57, the 42-minute shorter workweek (to 40.2 hours) thwarted a rise in weekly earnings. Throughout the state, average weekly earnings ranged from a low of \$97.23 in the apparel industry to a high of \$187.98 in the transportation equipment industry. Over-the-month fluctuations in average weekly earnings span from a drop of \$27.85 in beverages due to a lack of work to a rise of \$16.58 in women's apparel as a result of longer workweek.

Compared with January, 1970, average weekly earnings rose by \$8.50; average hourly earnings gained \$0.22, and the workweek remained about the same at 40.2.

## Installation planned by vets' fraternity

The Town and Campus in Union will be the location of the third annual installation of officers of Alpha Sigma Mu Veterans' Fraternity of Newark State College tomorrow. The fraternity is composed entirely of veterans attending Newark State, a majority of them have had combat experience in Vietnam.

The officers to be installed are president, Terry Huxford of Rahway; vice president, James Coleridge of Belford; recording secretary, John Scott of Long Branch; corresponding secretary, Marvin Gerrol of Roselle; treasurer; William Hickey of Roselle; and social chairman, Stanley Lynnich of Irvington.

The outgoing officers are president, Walter Myer of Union; vice president, James Harrison III of Roselle; recording secretary, James Pepe of Union; corresponding secretary, Peter Czajkowski of Linden; and social chairman, Norman Thais of Colonia.

At the dinner, Leroy Schmidbauer of Roselle Park will be presented an award as the outstanding member of the Alpha Sigma Mu Federation for 1970. The federation is composed of fraternity chapters on 15 college and university campuses and represents over 1500 veterans attending college.

## Walk to win State's economy helped poverty cash by food stamp program

A mass public demonstration, involving more than four million people, will be staged simultaneously in 40 countries over the weekend of May 7-9. The event, to focus attention on world poverty and the need for development, promises to be the biggest single act of voluntary cooperation ever organized outside of governments.

All over the world, young and many not so young will "Walk for Development." The money they receive from their sponsors for each mile they cover will be donated to anti-poverty projects.

The idea for the walk took root in the United Nations World Food Congress at the Hague in June 1970.

## Research chemist lectures at seminar for high schoolers

Dr. A. Clifton Ashcraft of Somerset, research chemist with Union Carbide, Bound Brook, will be the speaker on Tuesday evening, at the Science Seminar for academically talented high school students sponsored by Union College.

Dr. Ashcraft will discuss "Modern Astronomy" in the lecture hall of the Nomahegan Building on the Cranford Campus of Union College, according to Prof. Patrick J. White of Warren Township, director of the Sperry Observatory and series coordinator.

The series of five lectures, which opened Jan. 19, focuses on recent developments and research in the scientific world. Junior and senior students from public, private, and parochial high schools in Union, Middlesex, Essex, Somerset, and Morris counties are participating in the seminars.

Other topics included in the series are discussion of the picturephone, statistics, solid waste disposal, and aquatic ecology.

Since 1961, Union College has offered the Science Seminars for high school students. Originally, the series was conducted under a grant from The Merck Company Foundation, and later the seminars were co-sponsored by Union College and Rutgers University under a special grant from the National Science Foundation, as part of its Cooperative College-School Science Program.

Dr. Ashcraft received his bachelor of science degree in chemistry from the University of Cincinnati and his doctorate in organic chemistry from the University of California at Berkeley.

## 'Ape' will play NSC next week

The Newark State College Theatre Guild is in rehearsal for its second production of the 1970-71 year, "The Hairy Ape," by Eugene O'Neill, will be presented on Thursday, Friday and Saturday, March 18, 19 and 20, at 8:30 p.m. in the Theatre for the Performing Arts on the Union campus.

The play portrays a "man of brawn" and his attempt to survive in a highly intellectual and mechanized society. Theatre Guild's production will stress the conflicting rhythms of life at sea, contrasted with the complacent rhythms of a mannered society. The production is directed by Jay Teran, with settings by Richard Turick. Both are faculty members of the English department. An original score will highlight the expressionistic physical sets by Turick.

Tickets may be purchased at the box office through tomorrow from 9 a.m. to 5 p.m. and next Monday through Friday, March 20, from 9 a.m. to 9 p.m. Orchestra seats are \$1.50 and mezzanine seats are \$1.00.

The cast includes: David Fiore of 237 Baltusrol ave., Springfield; Betty Jacobs of 241 E. Sixth ave., Roselle; Edward Franzese of 627 S. Springfield ave., Springfield; Donna Kurasz of 729 Roselle st., Linden.

## Health film scheduled

The American Natural Hygiene Society will show a movie, "The Greatest Adventure," at LeSeul, 925 Springfield ave., Irvington, Thursday, March 18, at 8:15 p.m. The meeting is open to the public.

## Walk to win State's economy helped poverty cash by food stamp program

During 1970 the Federal Food Stamp Program added \$23,380,464 to the New Jersey economy in food purchasing power, reports the U.S. Department of Agriculture.

According to the agency's Food and Nutrition Service, low income families in the state paid \$36,002,281 for food coupons valued at \$59,381,745 during the year.

There were 261,760 persons who took part in the food assistance program in December. This represented an increase of 116,363 persons or 180 percent compared to December, 1969.

Due to the recent liberalization in the program, participants paid less for more coupons during 1970. In 1969, a participant paid an average of 69 cents per each dollar received in food coupons, while in 1970 that figure dropped to 61 cents.

In 1969, the value of bonus coupons distributed in the State came to \$8,705,919. Last year's bonus coupons value of \$23,380,464 represented an increase of 268 percent.

LAST 4 DAYS MAGNAVOX ANNUAL SALE! LAST 4 DAYS MAGNAVOX ANNUAL SALE! LAST 4 DAYS MAGNAVOX ANNUAL SALE!

# LAST 4 DAYS! SAVE UP TO \$150

Factory Sponsored MAGNAVOX ANNUAL SALE, on now at

## REGAL MAGNAVOX

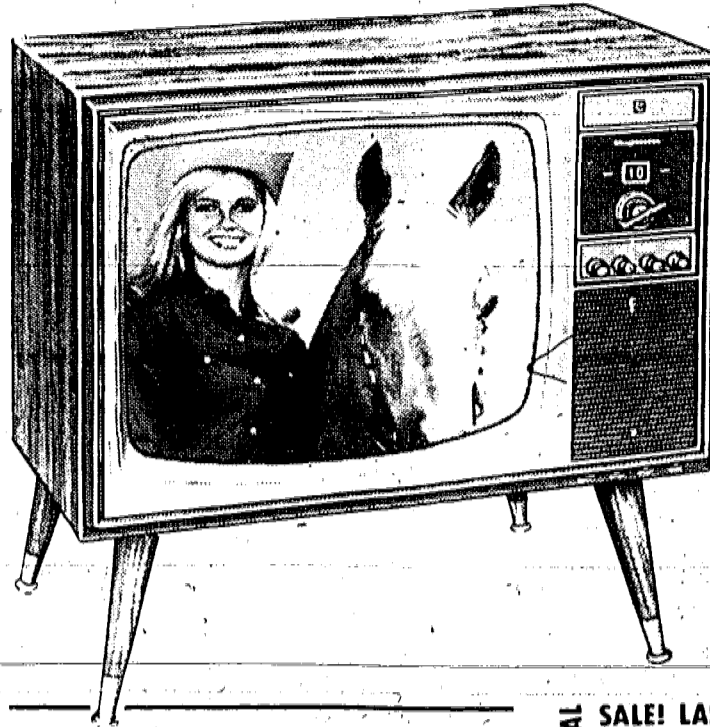

**SAVE \$70**  
MAGNAVOX ULTRA-BRIGHT TUBE  
COLOR TV CONSOLE  
**399<sup>50</sup>**

*This is truly our finest color value! Huge 29 1/2 square inch screen. Ultra-Bright tube, Chromatone for richer color depth. Quick-On and Bonded Circuitry Chassis for lasting Magnavox reliability. Taste fully styled in a compact wood-grain finished cabinet to blend in with any type of decor. Hurry. Sale ends in 4 days. Model 7100*

SAVE \$30, MAGNAVOX 11" diag.

PORTABLE COLOR TV

**219<sup>00</sup>**

*Superior reception. Superb color pictures. Bonded Circuitry Chassis for reliability. Model 6104*

SAVE \$20 MAGNAVOX 14" diag.

PORTABLE COLOR TV

**259<sup>00</sup>**

*Brilliant performance and reliability that lasts! Automatic Color Purifier. Model 6222*

SAVE \$30 MAGNAVOX 18" diag.

PORTABLE COLOR TV

**299<sup>00</sup>**

*Ultra-Bright picture tube for outstanding color fidelity and contrast. Model 6260*

SAVE \$100 MAGNAVOX 25" diag.

TOTAL AUTOMATIC COLOR TV

**498<sup>50</sup>**

*Total Automatic Color, plus the largest, most rectangular screen made. Model 7120*

SAVE \$80 MAGNAVOX 25" diag.

TOTAL AUTOMATIC COLOR TV

**549<sup>50</sup>**

*TAC plus a choice of authentic fine furniture cabinets. Largest screen made. 7122-24-26-28*

SAVE \$80-MAGNAVOX 25" diag.

TOTAL AUTOMATIC COLOR TV

**599<sup>50</sup>**

*Today's most perfected color system plus the luxury of a twin-speaker cabinet. Model 7142*

SALE! LAST 4 DAYS MAGNAVOX ANNUAL SALE!



**SAVE \$50**  
MAGNAVOX  
TOTAL AUTOMATIC  
COLOR-STEREO  
THEATRE

**848<sup>50</sup>**

*A complete home entertainment package in one compact, distinctively styled unit. Today's finest color system, plus ultra-rectangular screen. 7826*

LAST 4 DAYS MAGNAVOX ANNUAL SALE!

SAVE \$10 MAGNAVOX 12" diag.

PORTABLE TV

**89<sup>00</sup>**

*Photo sharp pictures, built-in antenna and carrying handle. Model 5015*

SAVE \$10 MAGNAVOX 18" diag.

PORTABLE TV with CART

**129<sup>00</sup>**

*A screen size that's perfect for family viewing. Roll about cart makes it the perfect 2nd set. 5007*

SAVE \$30 MAGNAVOX STEREO

FM/AM PHONO CONSOLE

**249<sup>50</sup>**

*Magna-Sonic stereo console offers handsome styling, fine sound reproduction. Model 342?*

SAVE \$30 MAGNAVOX FM/AM

STEREO PHONO CONSOLE

**299<sup>50</sup>**

*Astro-Sonic stereo console in a choice of 3 fine furniture cabinets. Record storage area, 3643*

SAVE \$50 30-watt FM/AM  
STEREO PHONO CONSOLE

**348<sup>50</sup>**

*Precision engineered speaker system means flawless sound reproduction 3 cabinet styles. 3751*

SAVE \$50 50-watt FM/AM

STEREO PHONO CONSOLE

**399<sup>50</sup>**

*Magnificent dimensional realism of both broad casts and records. Choice of cabinet styles. 3763*

**SAVE \$20**  
MAGNAVOX ALL SOLID STATE  
STEREO PHONOGRAPH

**149<sup>50</sup>**

*Concert hall realism! The secret is in the speaker system that projects sound through both front and sides of the cabinet. 10 watts EIA power, solid state for lasting reliability. Model 3020*

Charge your purchase. UNI-CARD MASTER CHARGE BANK AMERICARD or our own convenient REVOLVING CHARGE



# Regal Magnavox

HOME ENTERTAINMENT CENTERS  
911 W. ST. GEORGES AVE., LINDEN / 486-9080  
2121 MORRIS AVE., UNION / 687-5701

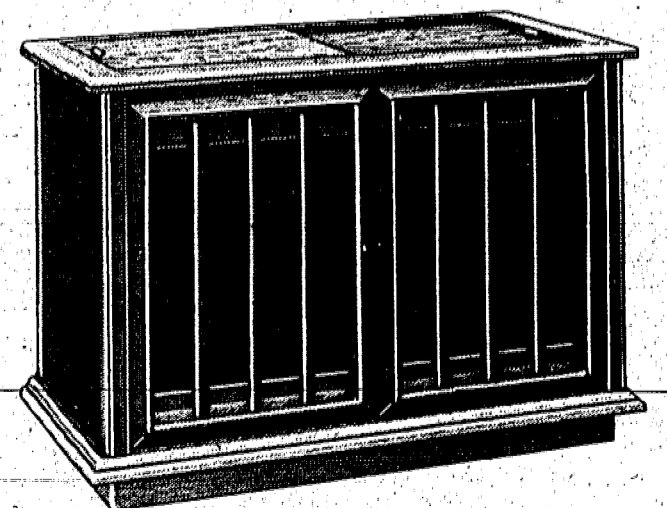

Shop Daily 10 am to 9 pm Sat. 10 am to 6 pm

MAGNAVOX ANNUAL SALE! LAST 4 DAYS MAGNAVOX ANNUAL SALE! LAST 4 DAYS MAGNAVOX ANNUAL SALE!





Merchandise For Sale

Hiding Mower Garden Tractor TR18 & TR19

MATTRESS, factory rejects, from 18x30, 18x75, 18x90, 12x30, 12x36, 12x42

NEW SPANISH Bedroom Lamps: Danish Modern Torchiere lamps, with desk lamp

REFRIGERATOR, white Whirlpool, 5 cu. ft. Good condition, call after 6 P.M.

SLIPPER CHAIR, blue & white printed print, Singer sewing machine, electric, 12x18, 12x24, 12x30

TWIN BEDS, upholstered headboards, matching side drapes & chairs, night stands & lamps

YARD GOODS: CUSTOM SHOW-AT-HOME Decorator Service for DRAPES, SLIP-COVERS, UPHOLSTERY, REFRIGERATORS, CURTAINS

AT HUMANE SOCIETY: Shepherds, Doberman pinscher, border collie, English Springer, Setter, Poodle, E.K. hound, Weimaraner

DOG OBEDIENCE: 8-Week course, \$25, Union, Westfield, Elizabeth, Woodbridge, NJ

DOG OBEDIENCE: 8-Week course, \$25, Union, Westfield, Elizabeth, Woodbridge, NJ

DOG OBEDIENCE: 8-Week course, \$25, Union, Westfield, Elizabeth, Woodbridge, NJ

DOG OBEDIENCE: 8-Week course, \$25, Union, Westfield, Elizabeth, Woodbridge, NJ

DOG OBEDIENCE: 8-Week course, \$25, Union, Westfield, Elizabeth, Woodbridge, NJ

DOG OBEDIENCE: 8-Week course, \$25, Union, Westfield, Elizabeth, Woodbridge, NJ

DOG OBEDIENCE: 8-Week course, \$25, Union, Westfield, Elizabeth, Woodbridge, NJ

DOG OBEDIENCE: 8-Week course, \$25, Union, Westfield, Elizabeth, Woodbridge, NJ

DOG OBEDIENCE: 8-Week course, \$25, Union, Westfield, Elizabeth, Woodbridge, NJ

DOG OBEDIENCE: 8-Week course, \$25, Union, Westfield, Elizabeth, Woodbridge, NJ

DOG OBEDIENCE: 8-Week course, \$25, Union, Westfield, Elizabeth, Woodbridge, NJ

Asphalt Driveways

WATER, GAS, SEWER WORK: ASPHALT DRIVEWAYS, 150-147 or MU 6-481

CARPENTRY: All types of carpentry, porches, closets, hanging, block ceilings, etc.

CARPENTER - CONTRACTOR: All types remodeling, kitchens, & bathroom

CARPENTER - CONTRACTOR: All types remodeling, kitchens, & bathroom

CARPENTER - CONTRACTOR: All types remodeling, kitchens, & bathroom

CARPENTER - CONTRACTOR: All types remodeling, kitchens, & bathroom

CARPENTER - CONTRACTOR: All types remodeling, kitchens, & bathroom

CARPENTER - CONTRACTOR: All types remodeling, kitchens, & bathroom

CARPENTER - CONTRACTOR: All types remodeling, kitchens, & bathroom

CARPENTER - CONTRACTOR: All types remodeling, kitchens, & bathroom

CARPENTER - CONTRACTOR: All types remodeling, kitchens, & bathroom

CARPENTER - CONTRACTOR: All types remodeling, kitchens, & bathroom

CARPENTER - CONTRACTOR: All types remodeling, kitchens, & bathroom

CARPENTER - CONTRACTOR: All types remodeling, kitchens, & bathroom

CARPENTER - CONTRACTOR: All types remodeling, kitchens, & bathroom

CARPENTER - CONTRACTOR: All types remodeling, kitchens, & bathroom

CARPENTER - CONTRACTOR: All types remodeling, kitchens, & bathroom

CARPENTER - CONTRACTOR: All types remodeling, kitchens, & bathroom

CARPENTER - CONTRACTOR: All types remodeling, kitchens, & bathroom

Landscape Gardening

SPRING CLEANING: BIOCIDE LANSCEAPING MONTHLY MAINTENANCE

FOR BEST fall spring cleanup: gardening, landscaping, sodding, seeding, shrubbery, tree removal

SCREENED TOP SOIL: GRADING & LANDSCAPING PERMANENT PAVING

SALES SERVICE: LAWNMOWER SHARPENED & REPAIRED

LIQUORS, WINES, BEER: 65A

5 POINT LIQUOR MART: Ice Cubes

MAINTENANCE SERVICE: 65C

MASONRY: 66

MASONRY: 66

MASONRY: 66

MASONRY: 66

MASONRY: 66

MASONRY: 66

MASONRY: 66

MASONRY: 66

MASONRY: 66

MASONRY: 66

MASONRY: 66

MASONRY: 66

Painting & Paperhanging

PAINTING, DECORATING AND PAPER HANGING: THOMAS G. WRIGHT

PAINTING, DECORATING AND PAPER HANGING: THOMAS G. WRIGHT

PAINTING, DECORATING AND PAPER HANGING: THOMAS G. WRIGHT

PAINTING, DECORATING AND PAPER HANGING: THOMAS G. WRIGHT

PAINTING, DECORATING AND PAPER HANGING: THOMAS G. WRIGHT

PAINTING, DECORATING AND PAPER HANGING: THOMAS G. WRIGHT

PAINTING, DECORATING AND PAPER HANGING: THOMAS G. WRIGHT

PAINTING, DECORATING AND PAPER HANGING: THOMAS G. WRIGHT

PAINTING, DECORATING AND PAPER HANGING: THOMAS G. WRIGHT

PAINTING, DECORATING AND PAPER HANGING: THOMAS G. WRIGHT

PAINTING, DECORATING AND PAPER HANGING: THOMAS G. WRIGHT

PAINTING, DECORATING AND PAPER HANGING: THOMAS G. WRIGHT

PAINTING, DECORATING AND PAPER HANGING: THOMAS G. WRIGHT

PAINTING, DECORATING AND PAPER HANGING: THOMAS G. WRIGHT

PAINTING, DECORATING AND PAPER HANGING: THOMAS G. WRIGHT

PAINTING, DECORATING AND PAPER HANGING: THOMAS G. WRIGHT

PAINTING, DECORATING AND PAPER HANGING: THOMAS G. WRIGHT

PAINTING, DECORATING AND PAPER HANGING: THOMAS G. WRIGHT

PAINTING, DECORATING AND PAPER HANGING: THOMAS G. WRIGHT

Furnished Rooms For Rent

UNION: PLEASANT ROOM, gentleman, non-smoker, near 84 & 145 New York

HOUSES FOR SALE: 1111

ANTIGUA WEST INDIES: Villa - 4 bath, 4 bedrooms, kitchen, 4 private

BUYING & SELLING: RESIDENTIAL PROPERTIES DAN CALIFRI, INC.

BATTLE HILL SECTION: Charming colonial home, 4 bedrooms, 2 car garage

ELIZABETH: NORMANDY COLONIAL Stone construction, center hall plan

WESTMINSTER SECTION: THE BOYLE CO. Gallery of Homes-Realtors

Geo. PATON ASSOC. Real Estate Broker Mortgages

HILLSIDE: RENEWED 2 family, 5, 5, & 2, 3 full baths

IRVINGTON: FLORIDA BOUND Owner retiring-brick front, 7 room

IRVINGTON: CUSTOM BUILT Immaculate Cape Cod with 3 dormers

IRVINGTON: UNION-Attractive office - for sub lease, immediate, 950 sq. ft.

Automotive: AMK 1969 Ford Green, 290 V8, 4 barrel

Automotive: BUICK 1963, 2 door, HT, Le Sabre, 9

Automotive: CHEVROLET bel Air 1965 Wagon, V8 automatic

Automotive: CHEVROLET 1962, 4 door, standard, wheel, excellent condition

Automotive: FIAT 1968, 850 Spyder Convertible, 1200 cc

Automotive: MUSTANG 1967, vinyl top, PS, air conditioning, 4 new tires

Automotive: PLYMOUTH 1964, 4 door Fury, good transportation

paint his future bright



give to the March of Dimes

prevent birth defects

NOTICE TO JOB APPLICANTS AND HELP WANTED ADVERTISERS

FLORIDA BOUND: Owner retiring-brick front, 7 room, 2 baths, oil heat, large lot

FLORIDA BOUND: Owner retiring-brick front, 7 room, 2 baths, oil heat, large lot

FLORIDA BOUND: Owner retiring-brick front, 7 room, 2 baths, oil heat, large lot

FLORIDA BOUND: Owner retiring-brick front, 7 room, 2 baths, oil heat, large lot

FLORIDA BOUND: Owner retiring-brick front, 7 room, 2 baths, oil heat, large lot

HIRE THE VET AND YOU HIRE EXPERIENCE

THE NATIONAL COMMITTEE JOBS FOR VETERANS

Classified Advertising Rates

Table with columns: Number of Lines, One Time, Four Times, Ten Times

Buy U.S. Savings Bonds & Freedom Shares

DEATH NOTICES

DEATH NOTICES: ADM - Adam J. St., on Saturday, March 6, 1971

DEATH NOTICES: DENNATI - Mary (nee Gromny), on March 3, 1971

DEATH NOTICES: BOTTS - Jacob C., suddenly on Saturday, March 6, 1971

DEATH NOTICES: BINGLE - On Friday, March 5, 1971, Ruth (O'Loughlin)

Freedom is just a word.

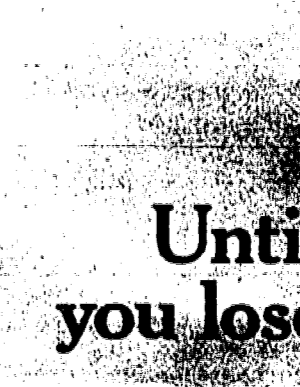

Until you lose it.

Buy U.S. Savings Bonds & Freedom Shares

DEATH NOTICES

DEATH NOTICES: ADM - Adam J. St., on Saturday, March 6, 1971

DEATH NOTICES: DENNATI - Mary (nee Gromny), on March 3, 1971

DEATH NOTICES: BOTTS - Jacob C., suddenly on Saturday, March 6, 1971

DEATH NOTICES: BINGLE - On Friday, March 5, 1971, Ruth (O'Loughlin)

DEATH NOTICES: ADM - Adam J. St., on Saturday, March 6, 1971

Business Directory

Alarms: 22B

Asphalt Driveways: 75

Landscape Gardening: 63

Painting & Paperhanging: 73

Furnished Rooms For Rent: 105

Automotive: 124

Classified Index: 65

Death Notices: 65

Hollywood Florist: 1682 Union Ave.

Alarms: 22B

Asphalt Driveways: 75

Landscape Gardening: 63

Painting & Paperhanging: 73

Furnished Rooms For Rent: 105

Automotive: 124

Classified Index: 65

Death Notices: 65

Hollywood Florist: 1682 Union Ave.

Public Notice

AN ORDINANCE AUTHORIZING THE PURCHASE OF CERTAIN EQUIPMENT FOR THE USE OF THE TREASURER'S OFFICE...

Public Notice

and declared that the period of use of the equipment shall be for a period of five years...

Public Notice

PUBLIC NOTICE is hereby given that the ordinance set forth below was introduced at a meeting of the Township Committee...

215 arrests listed by Parkway police of drinking drivers

Chairman John P. Gallagher of the New Jersey Highway Authority said this week that State Police have arrested 215 drinking drivers on the Garden State Parkway...

Pharmacy students issue warning Education is their prescription for drugs



PHARMACY STUDENT-EDUCATORS - Rutgers College of Pharmacy students discuss future presentations of their program to educate high school youth about dangers of drug abuse.

Rutgers University pharmacy students are warning high school students about the dangers of drug abuse. The action is being taken because young people "will ignore adults" but may listen to other youths...

Builders group moves its executive offices

The Builders Association of Metropolitan New Jersey is relocating executive offices from 1235 Morris Ave., Union, to the Millburn Mall, Vauxhall, according to an announcement by Frank P. Farnella Jr., president of the association.

Liberal arts course at Drew divided into 5 subject areas

The faculty of Drew University's College of Liberal Arts has decided to increase the range and flexibility of general freshman and sophomore course requirements for graduation.

Public Notice

PUBLIC NOTICE is hereby given that the ordinance set forth below was introduced at a meeting of the Township Committee...

Public Notice

PUBLIC NOTICE is hereby given that the ordinance set forth below was introduced at a meeting of the Township Committee...

Public Notice

PUBLIC NOTICE is hereby given that the ordinance set forth below was introduced at a meeting of the Township Committee...

FOR WANT AD RESULTS Call or Write PHONE 686-7700

PAINTERS, ATTENTION! Sell yourself to 30,000 families with a low-cost West Ad. Call 686-7700.

GATE, CORNER POSTS FREE WITH MINIMUM INSTALLATION OF 100 FEET WOOD AND CHAIN LINK FENCING FOR EVERY PURPOSE

ART CRAFT FENCE CO. FREE Estimates 356-8895 541-4748 Expert Installation

FANTASTIC BUT TRUE ANY CAR PAINTED FOR ONLY \$49.95 REAL CRAFTSMANSHIP ON BODY & FENDER REPAIRS FREE ESTIMATES!

STIRLING MOSS PAINT-A-CAR SYSTEM 300 East Elizabeth Ave., Linden 486-4500

Drew lists a first in federal grants

Drew University, Madison, is the first institution of higher learning in the country to receive separate major federal grants for the advancement of programs in the social sciences as well as the natural sciences and mathematics.

Quarantine on moth lifted as academic

The State Board of Agriculture has rescinded the State quarantine for the gypsy moth, following a federal action which declared the entire state of New Jersey to be infested with the forest insect pest.

EARLY COPY Publicity Chairmen are urged to observe the Friday deadline for other than spot news.

THE FLOOR SHOP EST. 1934 Carpets • Linoleum • Tile QUALITY "AT A COMPETITIVE PRICE... TRY US!"

HEAT WITH OIL OIL HEAT COMFORT is a LOW COST LUXURY FOR HOME OR FACTORY ECONOMY IS A BONUS

### Card party planned St. Patrick's Day by Woman's Club

The Springfield Woman's Club will have an Irish card party on St. Patrick's Day, this Wednesday, at 8:00 p.m. in the National State Bank, Morris Avenue. Tickets may be obtained from Mildred Levens, 108 Morris Ave. Proceeds from the affair will go toward community affairs—such as a scholarship for a Jonathan Dayton Regional high school senior. Muriel Sims of 19 Molter Ave. is chairman of the card party. Mildred Levens is in charge of tickets. Mrs. Frank McCourt, 267 Northview Ter., is chairman of the prizes. Mrs. Victor Bracht, 49 Lyons Pl., is in charge of table decorations. Mrs. James Cawley, 3 Richmond Dr., is the hospitality chairman.

The international affairs department will meet Thursday, March 25, at 8:15 p.m. at the home of Mrs. Thomas Geddes, 111 Hawthorne Ave. The Rev. Bruce Evans will talk about his trip to Scotland.

### Anniversary noted by the Karwoskis

Mr. and Mrs. Frank B. Karwoski of 323 Darby Lane, Mountaintop, observed their 25th wedding anniversary on March 2. They were married in Scranton, Pa., in 1946. Mr. and Mrs. Charles J. Emm of 340 Summit rd., were host to a surprise party given in their honor on Saturday.

Many friends from Pennsylvania and New Jersey attended, including some of members of their original wedding party: Ed Blazewick, Jane Deemer and Dolly Gajkowski.

Mrs. Karwoski is the former Mary Lenkis of Scranton. Her husband is sales manager for the W.B. Law Coffee Co. of Newark. Mr. and Mrs. Karwoski have two children. Their daughter, Sandra, a recent graduate of Douglass College, is employed in the merchandising department of the Rutgers University. Their son James is a senior at Rutgers University in New Brunswick.

### Sisterhood to hear Ark curtain maker

The Sisterhood of Temple Shalom, Springfield will meet on Wednesday at 8:30 P.M. at the temple. The program for the evening will be "Creative Stitchery" presented by Mrs. Ina Golub, designer and creator of the Ark curtain at Temple Shalom. Mrs. Golub will discuss Jewish ceremonial textiles and the significance of the art work on the Ark curtain. She will also demonstrate other forms of her work with slides and samples.

Mrs. Golub is presently teaching parttime at Newark State College. She received her master's Degree from Indiana University in crafts.

A business meeting will be conducted by Mrs. Beverly Lerner, president. The arts and sale to be held in April. Chairman for the evening are Mrs. Barbara Arnold, program; Mrs. Joan Geltman, hospitality, and Mrs. Shapiro, ways and means.

### Methodist women plan annual auction

The Wesleyan Service Guild of Springfield Emanuel United Methodist Church, Church Mall at Academy Street, will hold its annual auction on Tuesday, according to Mrs. Sal Trehanne, president. The auction will be held at the conclusion of the meeting, which will begin at 8 p.m. with a devotional service led by Mrs. Gene Quinzel and Mrs. Patricia Kretzer, co-chairman of spiritual life, in Trivett Chapel.

Following the devotions, Mrs. Trehanne will conduct the monthly business meeting in Fellowship Hall. The auction will include jewelry, dishes, clothing, fancy articles, and household items. Guild members are asked to bring articles for auction, the profits being used by the Guild for its mission and local church projects.

Refreshments will be served by Patricia Kretzer, Gene Quinzel and Irene Parsell. Women of the church have been invited to share in the program and auction whether or not they are guild members.

### Mrs. Galt to speak to garden clubbers

"Fun with Flowers" will be presented by Mrs. Lawrence P. Galt at the Mountainide Garden Club's meeting Tuesday at 1 p.m. at the home of Mrs. A. Evan Boss, 348 Ackerman Avenue, Mountaintop.

Mrs. Galt, a former president of the Mendham Garden Club, a member of the Mountain Lakes and Cedar Grove garden clubs and on the state board of the Garden Club of New Jersey, is this year's New Jersey Flower Show chairman.

Mrs. Galt is a nationally-accredited flower show judge with a master's certificate. She is a teacher, lecturer and winner of many high awards.

"Fun with Flowers" is a demonstration consisting of 8 to 10 arrangements for various areas in the home—for parties and for fun, with modern, abstract and traditional forms will appeal to all.

Assisting Mrs. Boss will be Mrs. George A. Lewis and Mrs. Courland F. Denney, both of Westfield, and pouring at the tea table will be Mrs. Eugene C. Hermann of Westfield and Mrs. Walter C. Jackson of Mountaintop.

### Mrs. Klein to address UJA's brunch April 2

The Headliners Division of the 1971 Women's United Jewish Appeal campaign will hold a champagne brunch on April 2 at Green Brook Country Club, North Caldwell. Mrs. Francis Weinstein is Headliners' Springfield chairman. Speaking at the event will be Gerda Klein, writer and lecturer. Mrs. Klein is the author of "All But My Life."

### 2nd child for Lubetkins

A six-pound, 13-1/2-ounce daughter, Adina Laureen Lubetkin, was born Feb. 27 at St. Barnabas Medical Center, Livingston, to Mr. and Mrs. Charles A. Lubetkin of 16 Cottage Lane, Springfield. She joins a brother, David Ian, 4-1/2. Mrs. Lubetkin is the former Rhoda Grushkin of Hillside.

# 74<sup>TH</sup> ANNIVERSARY

2nd BIG WEEK!

## Fresh PORK SALE

CUT FROM CORN FED YOUNG PORKERS



<p><b>BONELESS, BRISKET CORNED BEEF</b></p> <p><b>FRONT CUT 49¢ lb.</b></p> <p>STRAIGHT CUT lb. 79¢</p> <p><b>GREEN CABBAGE 10¢ lb.</b></p> <p>BONELESS BRISKET STRAIGHT CUT lb. \$1.05</p> <p><b>Corned Beef 77¢ lb.</b></p> <p>FRONT CUT CRY-O-VAC PKG.</p> <p><b>Sliced Bacon 79¢ lb.</b></p> <p>In Your House Serve Schickhaus</p> <p><b>Franks 79¢ lb.</b></p> <p>All Meat or All Beef In Your House Serve Schickhaus</p> <p><b>Bologna Chubs 69¢ lb.</b></p> <p>or Liverwurst Chubs Finast</p>	<p><b>RIB PORTION 37¢ lb.</b></p> <p><b>LOIN PORTION 47¢ lb.</b></p> <p>RIB SIDE lb. 47¢ • LOIN SIDE lb. 57¢</p> <p><b>LEG O'LAMB 59¢ lb.</b></p> <p>QUICK FROZEN FOR LOCKED IN FLAVOR IMPORTED-WHOLE OVEN READY</p> <p>Chicken Breasts Grade A With Ribs lb. 59¢</p> <p>Chicken Cutlets Boneless-Skinless Breasts lb. 1.29</p> <p>Sliced Bacon Colonial Reg. or Thick Sliced lb. 59¢</p> <p>Finast Franks All Meat or All Beef lb. 75¢</p> <p>Mizrach Franks Kasher All Beef lb. 99¢</p> <p>Mizrach Cold Cuts Salami or 6-oz. Bologna pkg. 49¢</p>	<p><b>POT ROAST 79¢ lb.</b></p> <p>CALIF. BONE-IN CHUCK CUT</p> <p>USA CHOICE</p> <p>Ground Chuck U.S.D.A. Choice Fresh Tasty lb. 79¢</p> <p>Ground Round U.S.D.A. Choice Fresh Lean lb. 95¢</p> <p>Smoked Tongue Frierich's Beef lb. 77¢</p> <p>Lenten Seafood</p> <p><b>TURBOT FILLET 49¢ lb.</b></p> <p>Greenland Frozen</p> <p>MONTE CARLO SHRIMP 10-oz. pkg. 69¢</p> <p>Extra Large Shrimp 5-lb. Box 7.50 lb. \$1.59</p> <p>Cod Fillet Boneless Skinless 5-lb. Box 9.25 lb. 69¢</p> <p>Fresh Bay Scallops Center Cut Frozen lb. \$1.59</p> <p>Halibut Steaks Frozen lb. 89¢</p> <p>Mackerel Boston Frozen Dressed lb. 43c whole lb. 29¢</p> <p>Heat &amp; Serve Scallops Soft Margarine 4c Off Label 1-lb. pkg. \$1.39</p> <p>Flounder Fillet or Haddock Heat &amp; Serve lb. 99¢</p>
--	---	--

**Italian Style Sausage 79¢ lb.**

PURE PORK HOT OR SWEET

Service Delicatessen (Where Available)

**BOILED HAM \$1.25 lb.**

FRESH LEAN

Genoa Salami Tongy 1/2 lb. 79¢

Pepperoni Zesty Tasty 1/2 lb. 69¢

Provolone Domestic Chunks or Slicing lb. 99¢

Italian Olive Salad lb. 79¢

**Cominci a LaFesta!**

**Ital. Tomatoes 39¢** (2-lb. can)

**Pope Olive Oil 93¢** (qt. can)

**Progresso Soups 489¢** (1-pt. 4-oz. cans)

MINNESTRONE GREEN PEA, ESCAROLE, LENTIL

**APRICOT NECTAR**

HEARTS DELIGHT 1-qt. can 29¢

Frozen Food Savings!

**SARA LEE**

PULL-APARTS Orange, Raisin 1 1/2 -oz. Cinnamon or Honey pkg. 69¢

Eggo Waffles 13-oz. pkg. 41¢

Vegetables Snow Peas or Mixed Vegetables 10-oz. pkg. 17¢

Orange Juice Siny Crop 4 6-oz. cans 89¢

Pretzels Carousel 6-oz. pkg. 35¢

Health & Beauty Aids!

**PACQUINS HAND CREAM 69¢**

DRY, NORMAL OR CHAPPED Mfg's \$1.00 Size 5 1/4 -oz. size

**HOUR AFTER HOUR 99¢**

REG. 7-oz. size ANTI-PERSPIRANT 1-oz. size \$1.09

**JUMBO OLIVES**

LINDSAY RIPE 3 7/4 -oz. cans 89¢

**PROGRESSO**

RED KIDNEY BEANS OR CHICK PEAS 2 1-lb. 4-oz. cans 47¢

**FINAST DINNER**

**MACARONI & CHEESE 7 7/4 -oz. pks. \$1**

Imp. Tomatoes With Basil Finast 3 2-lb. 3-oz. cans \$1	Red Kidney Beans Finast 15 1/2 -oz. cans 13¢
Imp. Pimentos In Vinegar Finast 3 8-oz. jar 39¢	Chick Peas Finast 15 1/2 -oz. cans 13¢
Buitoni Ziti Or Twist Buy 2, Get 1 Free 3 8-oz. pkg. 50¢	Olive Condite Progresso 12-oz. jar 43¢
Tomato Puree Heavy Finast 1-lb. 12-oz. can 29¢	Fried Peppers Progresso 7-oz. jar 37¢
White Sauce Or Real Cream Sauce Progresso 10 1/2 -oz. can 49¢	Mozzarella Brunetta Part Skim 8-oz. pkg. 49¢
Bread Crumbs Finast 2 8-oz. cans 35¢	Ricotta Brunetta Part Skim 3-lb. pkg. \$1.29
Italian Dressing Finast 8-oz. bot. 27¢	Buitoni Ziti With Cheese FROZEN 12-oz. pkg. 39¢
Cherry Peppers Finast Hot 4 8-oz. cans 49¢	Manicotti With Sauce Buitoni FROZEN 14-oz. pkg. 55¢
Tomato Sauce Progresso Imported 4 8-oz. cans 43¢	Elios Pizza With Cheese FROZEN lb. 75¢
Tomato Paste Progresso Imported 6-oz. can 13¢	Apps Lasagna Family Size FROZEN 4-lb. pkg. \$1.79

**MIRACLE WHIP**

KRAFT SALAD DRESSING qt. jar 49¢

Dairy Specials!

**SAU SEA**

Shrimp Cocktail 3 4-oz. jars 85¢

Muenster Natural Slices Finast 8-oz. pkg. 49¢

Bombel Cheese Doormans French 8-oz. pkg. 59¢

Swiss Knight Gruyere 6 Portion Soft Margarine 4c Off Label 4-lb. pkg. 45¢

Blue Bonnet 4c Off Label Non Dairy lb. 41¢

Oven Fresh Bakery!

**Blueberry Pies 49¢**

FINAST LARGE 8" Size 1-lb. 6-oz. pkg.

**FINAST RAISIN BREAD 3 1-lb. \$1**

Toasted it's Great

**This Weeks Feature!**

**8" SKILLET \$3.99**

DECORATED IMPORTED ENAMELWARE

Reg. Price: \$4.99 plus tax

**Frozen Seafood for Lent!**

**CRISPY FINAST SCALLOPS 79¢**

7-oz. pkg.

Crab Cake Thins Mrs. Paul 10-oz. pkg. 85¢
Shrimp Carnation Peeled & Deveined lb. 235¢
Lobster Meat Maripac 5-oz. pkg. \$1.69

<p>THIS COUPON WORTH <b>7¢</b></p> <p>Towards the purchase of 1-lb. 12-oz. pkg.</p> <p><b>H.O. Farina</b></p> <p>Limit (1). Good at Finest thru March 13th</p>	<p>THIS COUPON WORTH <b>15¢</b></p> <p>Towards the purchase of 1-lb. 12-oz. cans</p> <p><b>Nestle's Eveready Cocoa</b></p> <p>Limit (1). Good at Finest thru March 13th</p>	<p>THIS COUPON WORTH <b>10¢</b></p> <p>Towards the purchase of 2 1/2 1/2 -oz. cans of</p> <p><b>Rival Beef Dog Food</b></p> <p>Limit (1). Good at Finest thru March 13th</p>	<p>THIS COUPON WORTH <b>10¢</b></p> <p>Towards the purchase of 1-lb. can of</p> <p><b>Full O'Nuts Coffee</b></p> <p>Limit (1). Good at Finest thru March 13th</p>	<p>THIS COUPON WORTH <b>20¢</b></p> <p>Towards the purchase of 5 cans of</p> <p><b>Heinz Great Amer. Soup</b></p> <p>Limit (1). Good at Finest thru March 13th</p>	<p>THIS COUPON WORTH <b>10¢</b></p> <p>Towards the purchase of 1-lb. 2-oz. jar</p> <p><b>Welch Straw. Preserves</b></p> <p>Limit (1). Good at Finest thru March 13th</p>
--	---	--	---	--	--

**BLOOMFIELD 331 Broad Street & Osborne Ave.**

**IRVINGTON 1301 Springfield Ave. & Gross Place**

**SPRINGFIELD 727-763 Morris T'pke & Morris Street**

PRICES EFFECTIVE THRU SAT., MARCH 13TH. NOT RESPONSIBLE FOR TYPOGRAPHICAL ERRORS. WE RESERVE THE RIGHT TO LIMIT QUANTITIES.