

Your Want Ad
Is Easy To Place--
Just Phone 686-7700

MOUNTAINSIDE Echo

An Official Newspaper
For The Borough Of Mountainside

The Zip Code
for Mountainside is
07092

VOL. 19-NO. 11 Second Class Postage Paid at Mountainside, N.J. MOUNTAINSIDE, N.J., THURSDAY, FEBRUARY 17, 1977 Published Each Thursday by Trumar Publishing Corp. 2 New Providence Road, Mountainside, N.J. 07092 Subscription Rate \$9.50 Yearly 25c per copy



THEY'RE NOT COWED — Cow's lungs and windpipe, displayed by Dr. Carol Kay Lissenden, seem to fascinate Deerfield School students (from left) Susan Murillo, Lisa Barre, Heidi Groiss and Alex

Caiola. Dr. Lissenden, a Mountainside resident, has been a recent 'guest lecturer' in an anatomy course for youngsters in Aleta Bork's fifth grade class. (Photo-Graphics)

Borough might accept non-residents at pool

By KAREN ZAUTYK
Out-of-town owners may be able to become members of the Mountainside Community Pool this summer if the Borough Council adopts an ordinance introduced Tuesday night at the monthly meeting.

The ordinance would permit non-residents to apply for pool membership, provided they are sponsored by resident members. A family non-resident membership would be \$140 for the husband and wife, and an additional \$5 for each child, to a maximum of \$20. Borough residents would continue to pay \$120 for a family membership, with no additional fees for their children. Councilman William Cullen explained the ordinance was an effort to increase revenues for the pool "to keep it a viable piece of property, self-sustaining, without any burden on the taxpayers." In recent years, pool membership has declined, putting a crimp in the facility's operating budget. Two other ordinances introduced at the session affect the borough's administrative code. One establishes the positions of director of public works and assistant to the director; the other sets forth salaries for a zoning officer (\$6,000), a construction code official (\$6,000), the assistant to the director of public works (\$3,000), and a building sub-code official, (\$3,000). The posts will be held by Chester Johnson, who, Councilman Bruce Geiger noted, has been a long-term part-time employee in the public works department.

primarily to control construction so it will not increase flood problems, must be adopted if the borough wants to retain its ability to purchase flood insurance and eligibility to receive county aid for flood control projects.

Council also approved an \$8,000 appropriation to purchase a new public works truck, to replace the present single vehicle in the department, and awarded the sale contract to Dodgeland Inc. of Springfield, which bid \$7,977. The former truck, which is about six years old, is to be sold.

Reporting on continuing conversion of the former Echobrook School to a

municipal building, Mayor Thomas Ricciardi reported that 13 bids, ranging from \$130,000 to \$209,000, have been received for renovations to create a police headquarters in the complex. Ricciardi, who is in the construction business, noted he was unfamiliar with the low bidder and he has asked the architect to check into the firm's background before a contract award is made.

Regarding another financial matter, Geiger reported that a total of \$20,512 has been spent so far this year for the removal of snow and ice from borough streets. The 1977 emergency snow

(Continued on page 3)



KEEPING INFORMED — Mabel Young, chairman of this year's Community Fund drive in Mountainside, gets a briefing on first aid techniques from Dave Finestain of the Rescue Squad at the unit's headquarters at Rt. 22 and New Providence Road. This year's drive is now past the halfway mark. Mrs. Young urged members of the business community and residents who have not yet contributed to forward their contributions to the fund at Box 1164, Mountainside.

Registration next week for skiing, skating trips

Skiing, roller skating, and softball registrations are featured next week by the Mountainside Recreation Department. Roller skating is scheduled for Wednesday, and a ski trip to Camelback in the Poconos is set for next Thursday, Feb. 24.

The roller skating trip is for people in

Memorial rites on Sunday for Mrs. Brackbill

Gloria Wall Brackbill, wife of the Rev. Charles Brackbill, former pastor of the Madison Avenue Presbyterian Church in Elizabeth, died after a short illness of cancer at Overlook Hospital, Summit, on Sunday. She was 54 years old and lived at 1537 Deer path, Mountainside.

Mrs. Brackbill had served as president of the Mountainside PTA and vice-president of the Mountainside Music Association.

She was a graduate of Moore College of Art in Philadelphia. After graduation, she worked as a fashion illustrator for several Philadelphia stores, and her work was regularly seen in Philadelphia newspapers. She continued her interest in art and in recent years had turned to portrait painting. She was a member of the

(Continued on page 3)

Bicentennial plates could bring \$15 fine

Mountainside motorists who are still displaying New Jersey Bicentennial license plates on their autos could be risking a \$15 fine.

That's the penalty, police said, for improper display of plates, and summonses for that offense can be issued for use of the Bicentennial plates, which expired Feb. 1.

School budget advertised for 1977-78 year

The proposed Mountainside school budget for 1977-1978 is advertised on page 3 of today's Echo by the Board of Education.

The board also announced that it plans to publish in next week's Echo a statement describing and explaining the main features of the budget. The public will vote on the budget and elect three members of the seven-member board on Tuesday, March 29. The polls will be at the Deerfield School.

The board urged Mountainside voters to keep the budget advertisement, and other material that will be mailed to them soon, to study together with next week's article. A hearing, at which board members will discuss and answer questions about the budget, is scheduled for Tuesday, March 1, at 8 p.m. at the Deerfield School.

The board will vote on adoption of the budget at its regular public meeting a week later on Tuesday, March 8, at 8 p.m. at the Deerfield School.

Madrigal Singers plan performance at church

The Bloomsburg State College (Pennsylvania) Madrigal Singers will present a concert at Mountainside Presbyterian Church on Sunday at 7 p.m. The concert will include Renaissance chamber music, romantic part songs and 20th Century madrigals. A special feature will be highlights from Broadway's "Sound of Music." There is no admission charge and the public is invited.

The Madrigal Singers are selected by competitive audition. There are 12 performers, four alternates and an accompanist (piano and harpsichord). They have performed on ABC and

CBS television in Wilkes-Barre and Scranton.

Richard Stanislaw, associate professor of music, is the director. His academic background includes a bachelor's degree in sacred music from Philadelphia College of Bible, a second bachelor's degree and master's in music composition from Temple University and a doctor of musical arts degree at the University of Illinois, studying with Harold Decker and James G. Smith. He has also studied conducting with Paul Steinitz, Robert Page and Alfred Lunde.



CONCERT SUNDAY—Kristy Weeks, daughter of Mr. and Mrs. Hedley M. Weeks of Mountainside, is shown, fourth from the left, in rehearsal with members of the Madrigal Singers of Bloomsburg (Pa.) State College. The singers will present a

concert at the Mountainside Community Presbyterian Church on Sunday at 7 p.m. There is no admission charge, and the public has been invited. The Duke University Chorale will sing on March 6.

Dayton Glass-In set this Saturday

The Jonathan Dayton Regional High School Key Club will hold its monthly Glass-In on Saturday from 8 a.m. to 3 p.m. in the high school front parking lot.

Residents of the area have been urged to bring newspapers, tied in bundles, and glass, sorted by color.

Disney movie, lamps at library

"Rusty and the Falcon," a Disney film, will be shown at the Free Public Library of Mountainside on Wednesday for children in the first grade and above. Admission is free. There will be two showings: the first at 2 p.m.; the second at 3:30. "Rusty and the Falcon" is the story of a young boy's devotion to his pet falcon despite the growing hostility of his neighbors.

The library is featuring antique

miniature lamps, from the collection of Richard F. Gruen of Mountainside, in the display cases through March 5. His exhibit includes a tin miner's lamp, whale oil lamps, Betty lamps, a "Little Beauty" night lamp, a nutmeg burner, an acorn burner, an Aladdin's lamp, a bicycle lantern, and a Grand Vals Perfect Time Indicating Lamp. Gruen, who has been collecting lamps for 25 years, also presents background information on the individual items.



LUNCHEON IS SERVED — Eighth graders at Our Lady of Lourdes School were hosts last week at a luncheon for members of the Mountainside Senior Citizens organization. Waiters are Mike O'Donnell

and Mary Ciasulli. Guests are, from left, Mrs. George Guba, Mrs. Louise Wright and Mrs. Alexander Hutchinson.

(Photo-Graphics)

READ
THE ECHO
THE ECHO
THE ECHO
THE ECHO
THE ECHO
THE ECHO

THE ECHO
THE ECHO
THE ECHO
THE ECHO
THE ECHO
THE ECHO
THE ECHO
THE ECHO

CLIP THIS COUPON

MOUNTAINSIDE ECHO

1 YEAR SUBSCRIPTION.....\$9.50

SAVE \$1.00
 2 YEAR SUBSCRIPTION.....\$18.00

NAME _____

ADDRESS _____

_____ ZIP _____

NEW SUBSCRIPTION

RENEWAL SUBSCRIPTION

IF YOU ARE RENEWING YOUR
 SUBSCRIPTION PLEASE INCLUDE
 A MAILING LABEL FROM YOUR PAPER.

MAIL TO: TRUMAR PUBLISHING CORP.
 1291 STUYVESANT AVE.
 UNION, NJ 07083

Truck hits auto; boy, 4, injured

A four-year-old boy was reported injured Feb. 8 after the auto in which he was riding was struck by a tractor trailer truck on Rt. 22 in Mountainside.

Test result file open to parents

Dr. Francis Kenny, director of pupil personnel services of the Union County Regional High School District, this week announced that the district has received the results from state assessment tests and that parents may review their children's scores by contacting the school guidance office.

English named to hospital post

Richard English of Hillside avenue, Mountainside, has been reelected secretary of the board of trustees of Elizabeth General Hospital, it has been announced by Spencer M. Overton of Westfield, chairman of the board.

Miss Weeks cited

Kristy L. Weeks of Meeting House lane, Mountainside, has been named to the dean's list for the first semester of the 1976-77 college year at Bloomsburg State College, Bloomsburg, Pa.

Sunset concept validity is cited by McDonough

State Senator Peter J. McDonough (R-22) said this week that the ineffectiveness of the state Energy Office underscores the value of the "Sunset" legislation that he sponsored last June.

Under McDonough's "Sunset" legislation, every agency of state government would be periodically subjected to a performance audit and public hearings to rejustify its existence or go out of business.

Eight selected for 'Who's Who'

Eight students from Jonathan Dayton Regional High School in Springfield have been selected for inclusion in "Who's Who in Music."

Police seeking purse thieves

Mountainside detectives this week were continuing their investigation of a Feb. 5 purse snatching which occurred in the Echo Lanes parking lot off Rt. 22.

The men then ran to a waiting car on Glen road. Police believe there was at least one other person in the vehicle, which was last seen heading east on Rt. 22.

Goler on dean's list

Scott Goler, son of Mr. and Mrs. Stanley Goler of Saw Mill road, Mountainside, has been named to the dean's list for the fall semester at Boston University's College of Basic Studies.

Lehigh dean's list

Scott F. Kamen and Elaine M. Laustsen, both of Saddlebrook road, Mountainside, have been named to the dean's list for the fall semester at Lehigh University, Bethlehem, Pa.

Miss Owens cited

Maureen A. Owens of Mountainside, a student at New Hampshire College in Manchester, N.H., has been named to the president's list for the fall semester.

Lada on dean's list

Dennis J. Lada, son of Mr. and Mrs. Charles Lada of Central avenue, Mountainside, has been named to the dean's list at Bryant College, Smithfield, R.I.

Averick is honored

Sara Averick, daughter of Mr. and Mrs. Walter Averick of Wyoming drive, Mountainside, has been named to the dean's list of the Ithaca College School of Music for the fall semester.

King on dean's list

Kathy A. King, daughter of Mr. and Mrs. John F. King of Hillside avenue, Mountainside, has been named to the dean's list at Ashland College, Ashland, Ohio, for the fall semester.

Hospital gives Symonds post

Dr. Margaret E. Symonds has been named medical director at Children's Specialized Hospital, Mountainside, it was announced this week by Paul C. Bosland, president of the board of managers of the hospital.

Chinese auction set by borough seniors

The Senior Citizens of Mountainside will hold their regular meeting Wednesday at the Mountainside Community Presbyterian Church.

McGurty honored

Cadet Robert F. McGurty, son of Mr. and Mrs. Frank J. McGurty of Maple court, Mountainside, has been named to the dean's list at the United States Military Academy, West Point, N.Y.

New England honor

Randall B. Taussig, son of Mr. and Mrs. Peter Taussig of Whipperwill way, Mountainside, has been named to the dean's list at New England College, Henniker, N.H.

THE STATE WE'RE IN

Lots of people are bird watchers, but how many are island watchers? Barrier islands, that is.

Barrier islands are the fragile spits of sand which keep the Atlantic Ocean from beating at the front doors of many coastal towns along New Jersey's coast.

Now there's a Barrier Island Workshop, based in Washington, D.C., which is dedicated to lining up concerned segments of the public to keep track of whatever might be threatening barrier islands, and to complain about it to the appropriate authorities.

The Workshop is a coalition of 25 environmental organizations, including the New Jersey Conservation Foundation.

Barrier islands represent almost every ecological land-use, legal and economic conflict found in the U.S. coastal zone.

Much of the U.S. coastline from Texas to Maine is flanked by such

barrier islands. A good example of one which was saved for posterity is Island Beach. Atlantic City sits on a barrier island which got paved and hotelled.

If you'd like to learn more about the Barrier Island Workshop, write to Bruce McLain at Suite 300, 1717 Massachusetts ave., N.W., Washington, D.C. 20036.

Island watchers are to help accumulate detailed data on each island and beach for the Workshop's central data pool, and make possible advance notice of avoidable threats to barrier islands.

According to the Conservation Foundation, a nationwide group involved in the Workshop coalition which is not related to the New Jersey Conservation Foundation, there are 281 barrier islands and beaches of 100 acres or more.

Mrs. Brackbill

(Continued from page 1) choir of the Community Presbyterian Church, Mountainside, as well as other choral groups.

Mrs. Brackbill was born in Reading, Pa. Her parents were residents of North Carolina. She is survived by her husband, the Rev. Charles Brackbill, a communications consultant;

A memorial service will be conducted at the Community Presbyterian Church, Deer path and Meeting House lane, Mountainside, this Sunday at 3 p.m.

Council meets

(Continued from page 1) removal budget appropriation was \$21,300.

Parking problems were the subject of two discussions. Ricciardi, noting he has been receiving repeated requests from commuters for a parking facility since the Echobrook lot was closed to them, requested that the borough engineer and building inspector review potential parking areas near Rt. 22.

Councilman Nicholas Bradshaw issued a plea to local residents to park their cars in their driveways and not on the streets.

MOUNTAINSIDE Echo

Published each Thursday by Trumar Publishing Corp. Asher Mintz, publisher. NEWS DEPARTMENT: Karen Zalyk, Supervising Editor; Les Malum, Director.

25 cents per copy. Mailed subscription rate \$9.50 per year. 2 New Providence Road, Mountainside, N.J. Phone: 466-7700.

LEGAL NOTICE

BOARD OF EDUCATION OF THE BOROUGH OF MOUNTAINSIDE. Notice is hereby given to the voters of the Borough of Mountainside, in the County of Union, New Jersey...

SCHOOL DISTRICT BUDGET STATEMENT FOR THE SCHOOL YEAR 1977-78

Table with columns for 1975-76, 1976-77, and 1977-78. Rows include ENROLLMENTS, SOURCES OF REVENUE, CURRENT EXPENSE, CAPITAL OUTLAY, DEBT SERVICE, and TOTAL REVENUE ALL ACCOUNTS.

Enter Special Balance Appropriated as required by (1503) 2Reflects Actual Appropriation Balance July 1, 1975

APPROPRIATIONS

Table with columns for 1975-76, 1976-77, and 1977-78. Rows include ADMINISTRATION, INSTRUCTION, ATTENDANCE AND HEALTH SERVICES, TRANSPORTATION, OPERATION, MAINTENANCE, FIXED CHARGES, and SUNDRY ACCOUNTS.

ADJUSTMENTS TO 1976-77 Budget advertised last year.

Table with columns for 1976-77 and 1977-78. Rows include (1) Budget Appeal, (2) Budget Appeal, (3) T & E Contributions, (4) Compensatory Education, (5) Adjustments pursuant to Chapter 113, Laws of 1976.

CAPITAL OUTLAY

Table with columns for 1975-76, 1976-77, and 1977-78. Rows include (A-1) Total Current Expenses, (J-1 thru J-8).

CURRENT OPERATING APPROPRIATION BALANCES—JUNE 30, 1976

Table with columns for A CURRENT EXPENSE, B CAPITAL OUTLAY, C DEBT SERVICE, and TOTAL BALANCES.

TOTAL EXPENDITURES AND BALANCES JUNE 30, 1976

Table with columns for TOTAL EXPENDITURES AND BALANCES JUNE 30, 1976, and UNEXPENDED IMPROVEMENT AUTHORIZATIONS.

TOTAL REVENUES AND BEGINNING BALANCE

Table with columns for TOTAL REVENUES AND BEGINNING BALANCE, and TOTAL EXPENDITURES AND ENDING BALANCE.

The 1977-78 Current Expense Budget includes a total of \$9,696 allocated to T & E Improvement Programs as summarized below:

Table with columns for Program Name, Grade-Grade Cluster, and Total Appropriation.

\$12,005 of Compensatory Education Aid will be used to augment Math Program.

Notice is further given that the Annual Election will be held on Tuesday, March 29, 1977 from 2:00 p.m. to 9:00 p.m. and as much longer as may be necessary for the legal voters present to cast their ballots in the Deerfield gymnasium at the Deerfield School, Central Avenue.

PUBLIC NOTICE

TAKE NOTICE on the fourteenth day of February the Zoning Board of Adjustment of Mountainside after public hearing look action on the following applications for variance:

William Klueber, 427 Summit Road, Block 5-A, Lot 17 for a subdivision. Denied. Seymour Simon, 423 Summit Road, Block 5-A, Lot 16 for a subdivision. Denied.

BOARD OF EDUCATION

1391 U.S. ROUTE 22 MOUNTAINSIDE NEW JERSEY

NOTICE TO PERSONS DESIRING ABSENTEE BALLOTS

If you are a qualified and registered voter of the State who expects to be absent outside that State on March 29, 1977 or a qualified and registered voter who will be within the State on March 29, 1977 but because of illness or physical disability, or because of the undersigned, you are a religious holiday pursuant to the tenets of your religion, or because of a resident alternate at a school, college or university, or in the case of a school election, because of the nature and hours of his employment, will be able to cast your ballot at the polling place in your district on said date, and you desire to vote in the Annual School election to be held on March 29, 1977, kindly write or apply in person to the undersigned at the address to which a civilian absentee ballot be forwarded to you. Such request must state your home address, and the address to which said ballot should be sent, and must be signed with your signature, and state the

PUBLIC NOTICE

at which you are stationed or can be found, or if you desire the military service ballot for a relative or friend then make an application under oath for a military service ballot to be forwarded to him, stating in your application that he is at least eighteen years of age and stating his name, serial number if he is in military service, home address and the address at which he is stationed or can be found.

Forms of application can be obtained from the undersigned. Date: February 10, 1977 J. M. McDonough Secretary of Education Board of Education 1391 U.S. Route 22 Mountainside, New Jersey 07092 Msds. Echo, Feb. 17, 1977 (Fee \$11.52)

BOARD OF EDUCATION

1391 U.S. ROUTE 22 MOUNTAINSIDE NEW JERSEY

NOTICE TO PERSONS DESIRING ABSENTEE BALLOTS

If you are a qualified and registered voter of the State who expects to be absent outside that State on March 29, 1977 or a qualified and registered voter who will be within the State on March 29, 1977 but because of illness or physical disability, or because of the undersigned, you are a religious holiday pursuant to the tenets of your religion, or because of a resident alternate at a school, college or university, or in the case of a school election, because of the nature and hours of his employment, will be able to cast your ballot at the polling place in your district on said date, and you desire to vote in the Annual School election to be held on March 29, 1977, kindly write or apply in person to the undersigned at the address to which a civilian absentee ballot be forwarded to you. Such request must state your home address, and the address to which said ballot should be sent, and must be signed with your signature, and state the

Senator CASE Reports

The Administration recently has made some very welcome statements on behalf of human rights.

It is important that the leaders of other countries, in the Soviet Union, Eastern Europe and the developing world, understand that the concern for basic human rights is widespread and deeply felt.

Rather, it is an outgrowth of our basic American attitudes, stemming from our political and social history.

The support for human rights also is expressed in the 1975 Helsinki Accord signed by the Soviet Union and other Warsaw Pact nations, the United States and the nations of Western Europe.

Principle VII of the Helsinki Accord says in part: "The participating states will respect human rights and fundamental freedoms including the freedom of thought, conscience, religion or belief, for all without distinction, as to race, sex, language or religion."

Secretary Vance, in his response to questions I submitted for the record of his Jan. 11 Senate Foreign Relations Confirmation hearings, said: "... It would seem to me that signing the Final Act—including Principle VII—imposes an obligation on all signatory states to expect that other signatories, including the United States, might raise questions about any and all violations of human rights and fundamental freedoms."

The State Department's statements in Czechoslovakia and Jan. 27 on Andrei Sakharov are commendable and consistent with the secretary's previous position. They provide specific illustrations of the general concern.

The minor dispute over whether the Sakharov statement was properly cleared at the highest levels of the State Department should not obscure the basic outline of our position; that human rights considerations should be given a high priority in our foreign policy.

Secretary Vance, in his press conference Jan. 31, said:

"We will speak frankly about injustice, both at home and abroad. We do not intend, however, to be strident or polemical but we believe that an abiding respect for human rights is a human value of fundamental importance, and that it must be nourished. We will not comment on each and every issue, but we will, from time to time comment when we see a threat to human rights, when we believe it constructive to do so."

DELBARTON SCHOOL MORRISTOWN, N.J. 07960 ENTRANCE EXAMINATION 9:30 A.M. Saturday, February 26, 1977 A college preparatory school for boys, resident and day, grades 7-12

La Louise BRIDAL SALON For The Elegant Bride-To-Be Magnificent Collection of Bridal Gowns Also Serve Bridesmaids and Mothers of the Brides Formal and Cocktail Gowns For All Occasions 373-1283

Wrestlers turn back Kenilworth

By MICHAEL PETRO

The Jonathan Dayton Regional High School wrestling team last week lost to New Providence, 34-18, but defeated Kenilworth, 50-11.

The Dayton Bulldogs now 7-5, will travel to Jefferson for a meet tomorrow.

Four pins by New Providence proved the Bulldogs' downfall. Dayton wrestled tough but New Providence won the close matches when it counted.

Winning Dayton wrestlers were Pat Picciuto at 108 pounds, Mike Calabrese at 115, Alan Layton at 135, Pat Smith at 148 and Dan Solazzi at 158 pounds.

The victory over Kenilworth was made easier when Kenilworth forfeited six matches; the Bulldogs gave up one.

Ken Bell, at 158 pounds, picked up the only pin for Dayton; Dean Pashian at 101 pounds and Dan Solazzi at 148 pounds battled to victories.

Mike Calabrese, Dave Gechik, Alan Layton, Pat Smith, Rich Cederquist and Mark McCourt won through forfeits.

Test result file open to parents

Dr. Francis Kenny, director of pupil personnel services of the Union County Regional High School District, this week announced that the district has received the results from state assessment tests and that parents may review their children's scores by contacting the school guidance office.

The state assessment tests were administered to 10th graders last October. Students were tested in reading and mathematics.

The regional district consists of David Brearley, Jonathan Dayton, Arthur L. Johnson and Gov. Livingston Regional high schools.

Billikens top Rockets to capture 1st place

The Billikens took over sole possession of first place in the Springfield Small Fry League, with a 15-11 victory over the Rockets, while the Raiders, league-leaders to this point, fell into a second-place tie with the Jets. The Bullikens have a mark of 5-1, while the Raiders and Jets have identical 4-2 records. The Raiders went down at the hands of the Bullets, 18-15, while the Jets knocked off the Pistons, 14-12.

The Bullikens' victory was fashioned over the first three quarters, as they built up a seven-point lead going into the final stanza. An airtight defense, which held the Rockets scoreless in the third period, was the Bills' forte all day, and was best demonstrated as it shut out the Rockets' top point-producer, Walt Clarke, for the day.

The winners presented a very balanced offense, with Mike (Met) Graziano leading the way with five points, including three-of-four from the foul line. Andy Rosenthal and Mike Fruchter each hit twice from the field, for four apiece, and Steve Littenberg finished with two. Stu Weinzimer led the Rocket attack with seven points, and Paul Centamore and Mitch Nenner each scored two. In addition, Nenner had a top defensive effort, as did Walt Clarke.

The Jets' victory over the Pistons came in the final quarter, as Eric Wolf's basket, the only Jet points of the second half, proved to be winner, offsetting buckets in the closing moments by the Pistons' John Baber and John Begleiter. The winners tallied their other 12 points in the second quarter, and were blanked in the first and third quarters. Wolf and Mike McNany each finished with six points to lead the Jets, while Dave Cole hit a basket, and rebounded very well. Mitch Levine and Wolf contributed solid floor games, while McNany displayed strong defense and moved the ball well.

Begleiter led all scorers in the game, connecting four times from the floor, good for eight points. Mike Yorkmark and Baber each finished with two, while Dan Klinger was strong off the boards for the Pistons.

The Bullets handed the Raiders their second straight loss, behind a top all-around effort by Brett Walsh. Brett knocked in nine points and handled the ball well on offense, and also distinguished himself on defense. The winners led by just a point as they started the final quarter, and had to withstand a strong Raider comeback to hang on for the win. Eric Zara hit all three of his points in the pressure-packed last quarter, and Walsh scored his team's other four. Brian Speer, Barry Shipitofsky and Joe Blanda also shared in the Bullet scoring, each

Baltusrol Golf Club picks Ross as pro

Bob Ross of Sawgrass County Club, Porte Vedre, Fla., has been named professional, effective April 1, at Baltusrol Golf Club, Springfield. He will commute between New Jersey and Florida until then while supervising the PGA Tournament of Champions at Sawgrass, March 17 to 20.

Ross will assist Baltusrol officials in planning for the U.S. Open, to be held at the Springfield course in 1980. It will be the sixth time the classic will be played at Baltusrol, the most for any course in the country.



A STEP AHEAD—Sue Tacovsky drives to score for the Jonathan Dayton Regional High School girls' basketball team in a recent game against New Providence. (Photo by David A. Fogelson)

Girls to face Verona in title test tomorrow

By MIKE MEIXNER

The Jonathan Dayton Regional High School girls' varsity basketball team outlasted Millburn 77-70, to remain in contention for the Suburban conference title—which may be decided tomorrow

when Dayton meets Verona in a home game. Verona won the first game earlier in the year, using the home court advantage fittingly.

The Millburn defense couldn't stop the Bulldogs, who also were weak defensively at times throughout the contest. Dayton took the lead late in the second quarter and never trailed.

Sue Tacovsky scored 23 points for Springfield, which has only two conference losses on its record. Sophomore center Mary King's constant driving moves plagued Millburn severely. Mary had a team-leading 12 rebounds.

Ellen Stieve scored 10 points, was a vital defensive factor and passed well from both the back and front court.

Crocket Franklin, contained by the Millers, scored only seven points, well below her seasonal average. She saw limited action because of foul trouble and fouled out in the fourth quarter.

Michelle Gan then was called on and responded splendidly, running the offense effectively and adding timely scoring.

Freshman Kathy Gerndt also played a key role, gaining many assists.

Bowlers to aid retarded group

League bowlers at 12 bowling lanes throughout Union County will be asked to participate in the "Beat Your Average for the Retarded Citizens Tournament" during the week of March 6 through 12.

The statewide contest is sponsored by the New Jersey Association for Retarded Citizens and its local chapters. Proceeds from the contest will help support the programs of the Union County unit of the organization.

Top prizes will be \$500 each for the male and female bowlers who beat their bowling averages by the greatest number of pins.



JUMP SHOT—Karen Hudgins (42) tallies against Millburn for the Springfield Nerles, Springfield Recreation Department girls' allstar quintet. Donna Vargas (33) gets set for a possible rebound. (Photo by Jim Adams)

Trackmen finish 8th in relay meet

By MICHAEL PETRO

The Jonathan Dayton Regional High School indoor track team finished in eighth place as a team in the Northern New Jersey championship relay meet held last week.

The Bulldogs, who are 3-0 in dual meet competition this year, will compete in the Union County relays today and the state championships Sunday to close out the year.

The Bulldogs competed against more than 50 other Northern New Jersey schools in the North Jersey meet which was divided into two series of events over two days.

Brandon Gambee and Brian Belliveau were outstanding in their individual events. Gambee captured fourth place in the shotput with a throw of 54 feet 11 inches, his best of the year.

Belliveau took fifth place in the high jump on the strength of his six-foot leap.

Brad Weiner and Bob Phillips finished in second place in their heats of the mile and two mile, respectively.

Other competitors for Dayton were Belliveau and Frank Ruggieri in the 60 yard hurdles, Jim Stadler and Harvey Kaish in the quarter mile, Bob Roche in the two mile and the relay team of Belliveau, Stadler, Kaish and Mike Carroll.

Head Coach Martin Taglienti felt the competition was outstanding. "The whole state was competing in this meet yet we did much better than I expected."

Baseball stars defeat Dayton faculty, 77-53

By MICHAEL PETRO

The New York Yankees' All-Star baseball team defeated representatives of the Jonathan Dayton Regional High School faculty 77-53 in a recent fund-raising basketball game sponsored by the Dayton Varsity Club in the Dayton gym.

The All-Stars, composed of Roy White, Jeff Torborg, Johnny Briggs, Willie Wilson, Gene Michael and Glen Borgmann dominated the game from beginning to end. At one point during the third quarter the Stars led by more than 30 points.

The Dayton team of Robert Kozub, Bob Cardwell, Louis Spirito, Tony Falzone, Dave Cowden, Ronald Nash, Dave Oliver, Jerry Rettenberg, Leonard Ferrara and Arthur Krupp were unable to keep up the pace with the bigger, stronger athletes.

Starting off quickly, the faculty took an early 8-6 lead with three minutes gone by in the first period. But the All-Stars, led by hot-shooting Johnny Briggs, who scored 12 points in the first quarter, pulled quickly ahead ending up with a 24-14 lead at the end of the first stanza.

The second quarter was a continuation of the first. The Stars opened up a 20-point lead with the help of their center Willie Wilson. The former Summit star who now plays for the Kansas City Royals made his presence felt under the boards, pulling down rebound after rebound on both ends of the court. Wilson also finished as the game's leading scorer with 20 points.

The first half ended with the Stars holding a 44-25 advantage. Briggs led all scorers with 16 points while Tony Falzone of the faculty had eight points.

The Stars continued to increase their lead in the third quarter. Outscoring their opponents 15-8, the Stars built a 26 point lead at the quarter's close.

With both sides realizing who the victor would be, the fourth quarter was played in a loose, easy style. The faculty outscored the Stars 20-18 in the final period as Falzone and Dave Cowden scored eight points apiece.

Four All-Star players scored in double figures. Briggs hit for 18, Borgman 13, and White 16 along with Wilson's 20. Michael and Torborg hit for eight and two points, respectively.

The faculty team was led by Falzone's 16 points. Other scorers for the teachers were Cowden with 14, Cardwell with 13, Nash with four, and Oliver, Spirito and Kozub each hitting for two. Rettenberg, Ferrara and Krupp did not score for the faculty.

Three will vie for academies

Three Springfield residents have been nominated by Congressman Matthew J. Rinaldo (R-N.J.) to compete for vacancies at U.S. service academies this year. The nominations were based on college test scores of the applicants, Rinaldo said.

Nominated to compete for a vacancy in the class entering the U.S. Military Academy, West Point, N.Y., this summer was William R. Francis of Troy drive.

Jeffrey E. Pearlman of Woodside road was nominated to compete for a vacancy at the U.S. Naval Academy, Annapolis, Md.

Nominated to compete for a vacancy in the U.S. Air Force Academy, Colorado Springs, Colo., was Charles F. Noll Jr. of Meisel avenue.

Perlman winner

Louis Perlman of Springfield has been declared a winner of a clock-radio by Summit and Elizabeth Trust Co. in connection with the opening of a branch at the Livingston Mall.

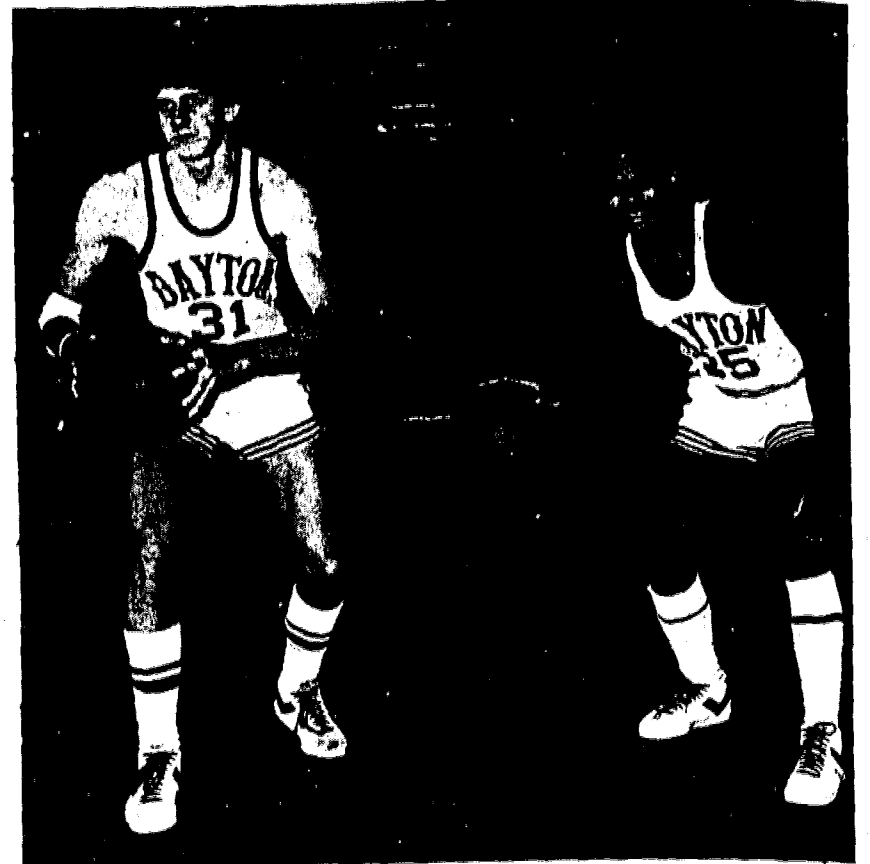

BULLDOG LEADERS — Key men this season for the Jonathan Dayton Regional High School varsity basketball team have included Kevin Doty, left, and Teddy Parker. (Photo-Graphics)

Millburn tops Dayton as late bid fall short

By MIKE MEIXNER

The Jonathan Dayton Regional High School basketball team, unable to muster up an effective offense, was beaten by Millburn, 56-47, in another disappointing loss. Another slow start by Coach Raymond Yanchus' cagers could not be overcome and the Bulldogs are now, 2-9 in Suburban Conference play. The squad will travel to Verona tomorrow.

As in the first meeting of these two teams, Dayton took a first-period lead 15-12. However, in the dismal second period the Bulldogs managed only five points and the Dayton squad, despite a final stanza comeback, could not make up the deficit.

Kevin Doty led Dayton with 19 points and 13 rebounds. Steve Pepe contributed 14 points and four assists. Doty was named the defensive player of the week award; Pepe was named substitute of the week, his efforts including a brilliant 37-point performance.

Kevin Walker added six points from his pivot spot, and Willie Wilburn added four, hitting primarily from long range. Guards Ted Parker and Ken Fingerhut each had two points and made some fine passes. Other squad members who saw action were Brian McNany and the Junior quintet of Israel Joseph, David Ironson, Frank Zahn, Ken Feld and Skip Ligouri.

Lead Bullets beat STP-5, 56-31, in Dipper game

Mr. Upset reared his head on the 10th week of Daily Intramural Program Physical Education Recreation (DIPPER) league play in the Dayton Regional boys' gym in basketball and floor hockey. The Black Wings were favored to win on Monday and they did so handily as they handed the Red Tigers a 60-54 setback. However, upset was the key word the rest of the week as the Lead Bullets (6-3) posted a stunning 56-31 conquest over the league-leading STP-5 (7-2).

Wednesday, Thursday and Friday floor hockey play featured upsets as the Blue Blazers (1-2-3) struggled to salvage a 2-2 tie from the underdog Gold Rovers (1-3-2). The league-leading White Demons (7-0-1) rallied in the closing minutes to post their 1-1 tie with the hustling Red Crusaders (4-1-2), and the STP Eagles soared to their first win by outscoring the Green Hornets (2-7) by a 5-2 margin.

Rich Minster, Mark Kesselhaut and Mike Lemmerman scored in double figures 20, 13, 13 each, to lead the Wings to a 60-54 win as teammates Gino Circelli, Tom Brennan and Harvey Kaish added four, four and six. Mike D'Achille, Mike Kane, Douglas Grant, Larry Grant and Paul Kanengizer totaled nine, eight, six, four, five and 21 for the Tigers.

A superb board control and rebound scoring game by Andy Herkalo propelled the Bullets to their upset win. Herkalo, 18, John Kronert 10, Bob Conte 10, Jim Stadler six, Peter Episcopo eight and Mark Weber were the offensive chargers for the Bullets while Roland Marianni, 13, Anthony Falzone, eight, Ed McCaine, four, Jay Liss, four and Dan Pepe, two scored for the STP-5.

This week's floor hockey league saw some terrific action as the Red Crusaders outplayed the Demons until the final minute of play to suffer a 1-1 tie. Bill Young's goal early in the game put the Crusaders ahead until Joe Ragucci's line drive slap shot from 20 feet out tied it.

Registration information may be obtained by calling the Division of Special Services and Continuing Education at 276-2600, ext. 239. In-person registrations are accepted Monday through Friday from 8:20 a.m. to 4:30 p.m.

Tennis clinic series to be offered by UC

The first six tennis clinics at Union College, Cranford, will be offered on five consecutive Saturdays beginning April 16. Beginners' lessons will be conducted from 9 to 10 a.m. and intermediates from 10 to 11 a.m. Tuition is \$35 for Union County residents and \$40 for all others.

Registration information may be obtained by calling the Division of Special Services and Continuing Education at 276-2600, ext. 239. In-person registrations are accepted Monday through Friday from 8:20 a.m. to 4:30 p.m.

FRIDAY DEADLINE
All items other than spot news should be in our office by noon on Friday.

Doran
Ford

Rents Cars? Yes We Sure Do!

WEEKEND SPECIAL

Thurs. **\$39.95** 100 to Mon. **FREE MILES**

Log Term Leasing Also Available

For Special Rates Call

BOB DELSANDRO
RENTAL MANAGER

686-0040

2037 Morris Ave., Union

Thursday, February 17, 1977
beginning March 22. Tuition is \$80 for
Union County residents and \$75 for all
others.

The instructor is William T. Ard of
Watchung, a member of the Appraisal
Institute.

Information on registration for the
real estate courses and other non-credit
courses to be offered in the spring
semester may be obtained by calling
the Division of Special Services and
Continuing Education at 276-2600.

Arthur L. Wells

Your
OPTICIAN
in
SPRINGFIELD

248 MORRIS AVE. • 376-6108
SPRINGFIELD, N.J. (Closed Wednesdays)



WE HAVE THE
ARTHUR ASHE TENNIS
GLASSES
With the Special Lens
FREE PARKING IN REAR

**LEASING & DAILY RENTAL
SERVICE**



- INDIVIDUAL OR FLEET LEASING
- FREE PICKUP & DELIVERY

FLETCHER

LINCOLN-MERCUARY DATSUN!
68 RIVER ROAD, SUMMIT
SALES SERVICE PARTS BODY SHOP
SALES 277-0231 SERVICE 277-0941

Realty courses planned for UC night session

Two courses in real estate will be offered by Union College's Division of Special Services and Continuing Education in the spring semester. Principles of Real Estate and Real Estate Appraising are among some 40 continuing education courses listed by the Cranford college.

Principles of Real Estate is offered with the approval of the New Jersey Real Estate Commission and is required to prepare an individual for the New Jersey Real Estate Salesman's Examination. Classes will meet on 10 consecutive Thursdays from 7 to 10 p.m., beginning March 24. Tuition is \$65 for Union County residents and \$75 for all others.

Alfred D. Palermo of Linden, former director of the Eastern Union County Board of Realtors, is the instructor. Real Estate Appraising is designed to acquaint students with the methods and procedures of appraising real estate, with emphasis on approaches and practical definitions of value.

Classes will meet on 10 consecutive Tuesdays from 6:10 to 8:10 p.m.

TEEN-AGERS, find jobs by running Want Ads. Call 686-7700 now!

Union College, UCTI to merge some administrative activities

Union College and Union County Technical Institute will consolidate some of their administrative activities by next September.

The consolidation was ordered in a resolution adopted last week by the Union County Coordinating Agency for Higher Education in response to recommendations from Ralph A. Dungan, the state's chancellor of higher education.

In other action, the county agency affirmed its goal to develop a master plan for educational services no later than May 16 and announced that it will offer new contracts to Union College and UCTI by March 15. The contracts

will specify the agency's powers over the two educational institutions and the responsibilities of the schools in order to receive funds.

The administrative consolidation planned by the board—to be carried out by the agency's director—will include the coordination of computer services, public relations, grant requests, admissions, financial aid, continuing education, student activities, institutional research, library and centralized registration.

The county higher education agency

Drivers sought by cancer unit

The Motors Corps of the Union County Unit of the American Cancer Society has issued an urgent call for volunteers to drive cancer patients to and from treatment centers.

According to Caroline Hach, coordinator of transportation for the unit, the Motor Corps is suffering from a shortage of drivers. "It is becoming increasingly difficult for the cancer patients of Union County to get to and from treatment centers. Many of them do not own their own vehicles, nor do they have relatives or friends who are able to transport them."

"We are calling on all Union County residents who own a car, are licensed drivers, and have the time and willingness to transport patients, to volunteer a small portion of their daily activities to this valuable service."

Persons interested in obtaining further information on the Motor Corps may contact the Union County Unit office at 512 Westminster ave., Elizabeth 07208; tel. 354-7373.

Modeling club has openings

Andrea Thomas, president of the 4-H Modeling Club, has announced club membership openings.

Members learn clothing construction, good grooming and merchandising. They also participate in public speaking.

At present, the members are working on a project relating to the foods and customs of seven countries, which will be completed by their hosting an international dinner for their family and friends.

The club meets the first Friday of every month at the Union County Extension Building, 300 North Ave. East in Westfield. Those interested may call the 4-H Office at 233-9366 for further information.

Advice service for taxpayers

A new community service program, operated by the Union County Chapter of the N.J. Society of Certified Public Accountants, is designed to assist taxpayers in preparing their tax returns free-of-charge.

According to Frederick S. Walker, president of the CPA chapter, taxpayers who cannot prepare their own returns should "choose individuals who have the complete understanding of the new federal and state laws which are more complex than ever."

People can contact the CPA chapter at 688-3900 but Walker made it clear that no advice or recommendations will be made at the time the call is made. "Representatives will return the call to tell where assistance can be obtained," he said.

BLAST THOSE BUGS! Find an Exterminator in the Classified Section! Call 686-7700 for fast action!

THE DANCE CLUB

EVERY FRIDAY
8 to 11 P.M.
Singles and Couples -
\$3.00 Per Person
Refreshments Incl.

8:15 Lessons & Practice
Line-Round Dances
Social Ballroom Dancing

9:30 LESSON
Authentic N.Y.
Style Latin Disco.

HUSTLE

AMERICAN
LEGION HALL
WESTFIELD AVE.
CLARK, N.J.
Lil Creighton
925-1020

Rinaldo offers tax form guide to help seniors

WASHINGTON, D.C.—A booklet providing a checklist and hints to help senior citizens fill out their federal income tax forms has been published by Congressman Matthew J. Rinaldo (R-N.J.) for free distribution in the 12th Congressional District.

Copies can be obtained by contacting Rinaldo's district office at 1961 Morris ave., Union.

Rinaldo said that the booklet has been published to ensure that senior citizens in the district receive all the federal income tax deductions and exemptions to which they are entitled.

"The aim is to avoid a situation in which senior citizens pay more federal income tax than is really necessary," he said.

Rinaldo said his booklet, compiled with the assistance of a congressional Select Committee on Aging, is particularly helpful this year because of changes made in the Tax Reform Act of 1976.

A similar service for senior citizens was provided by Rinaldo last year. "There was a heavy response then, and I heard from many using the checklist and hints that they had been helped considerably," he said.

The Union County Congressman added: "Senior citizens have enough financial troubles these days without running the risk of paying more federal tax than necessary. My booklet allows them to check to make sure they are taking advantage of every possible deduction and exemption."

He added that bulk supplies of the booklet are available, on request, to senior citizen clubs and related organizations in the county. Rinaldo's district office can be contacted by telephoning 687-4235.



Fine Footwear for the Entire Family and personalized fitting by ...

OUR STAFF OF EXPERTS

ANNUAL WINTER CLEARANCE SALE

Now Going On!

Save .. Save .. Save
Select from Women's
and Children's Shoes
from our Regular Stock!

1030 Stuyvesant Ave. Union
Open Mon. & Fri. Eves. • MU 6-5480

DON'T MISS THIS WASHINGTON'S BIRTHDAY SALE

SALE

\$2 OFF EVERY WINTER ROBE WITH THIS AD DURING FEBRUARY!

FACTORY OUTLET SHOPPING GUIDE says "Pearl Levitt Loungewear—Beautiful Loungewear from designers houses and good name brands. Labels are out."

LOUNGEWEAR DISCOUNT STORE

Robes • Gowns • Terries • Bras
Caftans • Slippers • Tunic Pajamas
Vacation Cover Ups • Peignoir Sets

Pearl Levitt
Our New Location
184 COLUMBIA TPK., FLORHAM PARK

Hours: 10:30 to 5 • Call 822-9897
Next door to "The Place"
Use Shop-Rite Parking Lot - Next to Loehmann's

OPENING SOON

Year 'Round Tennis at the Perfect Location

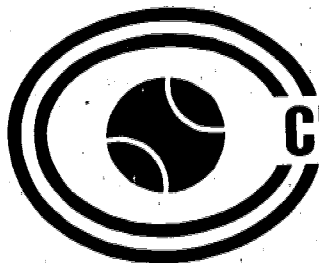

CENTER COURT
...ATENNIS CLUB
AT CHATHAM

222 North Passaic Avenue
(between Short Hills & Livingston Malls)

RESERVE TIME NOW!

\$25 individual membership includes use of all club facilities

- 8 championship indoor courts
- air conditioned for year 'round playing comfort
- tennis fashion boutique
- exercise facilities
- including whirlpools, steam rooms and saunas
- nursery, lounges and social pleasure
- complete club programs
- instructional, junior development and more

For More Information or Reservations
CALL JOHN OBER AT 635-1222

LFO

LINOLEUM & CARPET



PRESIDENT'S BIRTHDAY SALE

TODAY THRU FEB. 21st

SAVE BIG NOW!!!

SHOP EARLY FOR BEST SELECTION

REMNANTS . . . BROADLOOM . . . CARPET . . . VINYL . . . TILE

Any Carpet Remnant
Regardless of Tagged Price

\$59⁹⁹

SIZES
9'x12' TO 12'x12'

Any Carpet Remnant
Regardless of Tagged Price

\$79⁹⁹

SIZES
12'x12' TO 12'x15'

Any Carpet Remnant
Regardless of Tagged Price

\$99⁹⁹

SIZES
12'x15' TO 12'x18'

SAVINGS IN EVERY DEPARTMENT

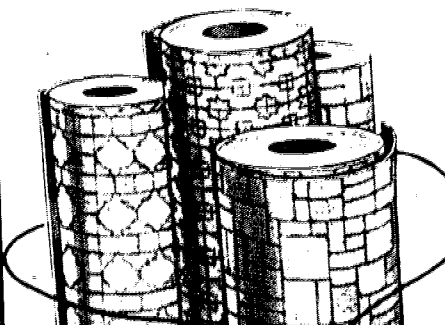

VINYL

AT ENORMOUS SAVINGS

HEAVY VINYL
and inlaid linoleums made 6'
wide for permanent cement
down installation. Discontinued
patterns made to sell for as much
as \$9.99 sq. yd. \$1⁹⁹ sq. yd.

CUSHIONED SHINY VINYL
in wide 9' or 12' widths which
need not be cemented. Regular
\$3.99 to \$4.99 qualities. \$2⁹⁹ sq. yd.

NO WAX FLOORS
Amico's new SubBright quality
in 12' wide mill trials. Save 50%
because of imperfections barely
visible. Reg. \$9.99 sq. yd. \$3⁹⁹ sq. yd.

VINYL ASBESTOS TILE
Specials and discontinued lines.
Reg. 29c 12'x12" 19^c each

NO WAX TILE
Famous make tile reduced for
this special event. Reg. 89c
each 12'x12" 59^c each

ODD LOTS TILE
12'x12" 10^c each



BROADLOOM

38 Full or part rolls \$3⁹⁹ SQ. YD.
Shags, tweeds, candy stripes on jute back
or foam rubber. Velvets, embossed pat-
terns and others. Reduced \$1 to \$7 sq. yd.

62 Full or part rolls \$4⁹⁹ SQ. YD.
Tweeds, prints, shags on jute back or
foam rubber. Saxonies and plaids newly
marked down. Reduced \$1 to \$7 sq. yd.

33 Full or part rolls \$5⁹⁹ SQ. YD.
Saxonies, sculptured, shags on jute back
or foam rubber. Cut 'n loop, cut pile prints
especially purchased. Reduced \$1 to \$7

ANY CARPET IN OUR STOCK
Reg 7⁹⁹ to 9⁹⁹ 6⁹⁹ SQ. YD.
NOW

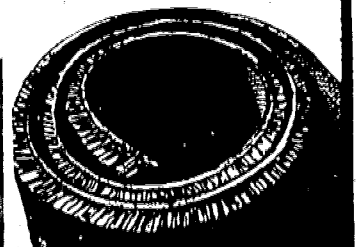

CARPET RUNNER
27" wide or 36" wide
values to \$6.99

2⁹⁹
lineal
yard

GRASS CARPET
12' wide
reg. \$6.99

3⁹⁹
sq. yd.

BATH CARPET
6' wide
reg. \$6.50

4⁹⁹
sq. yd.

AREA RUG
8'x6'x11'6"
scroll pattern
\$35

CARPET GRIPPER
27" wide
reg. \$3.00

\$2⁰⁰
yd.

LOW, LOW PRICES
ON AREA RUGS,
SAMPLES, STAIR
TREADS, MATS,
SMALL REMNANTS,
AND PADDING.

NEWARK

81 Clay St.
(One Block from Broad)
485-0600
Mon., Wed., Fri. 9 to 9 Tues.,
Thurs., Sat. 9 to 6

SPRINGFIELD

Route 22
2 Doors West of Sam's
376-5220
Mon., Tues., Wed., Fri. 9 to 9
Thurs. & Sat. 9 to 6

ASBURY PARK

1500 Asbury Ave., 774-3917
Wed., Fri. 9 to 9
Mon., Tues., Thurs., Sat. 9 to 6
TOMS RIVER
Route 27, 241-2322, Fri. 9 to 9
Mon. thru Sat. 9 to 9:30
FREEHOLD
40 W. Main St.
462-0082

CHARGE YOUR PURCHASE • Master Charge • BankAmericard • G.E. Revolving Charge

Canoe-kayak water show slated at Kean College's pool March 5

Canoe and kayak enthusiasts will display their skills in a four-hour water show March 5 at Kean College's swimming pool. This is the fifth consecutive year the Union college and the New York-New Jersey River Con-

ference have co-sponsored the event.

The program will cover phases of canoeing and kayaking—open boat canoeing, canoe polo, slalom, eskimo rolls, Olympic style flat water racing,

synchronized canoeing and games. Films on safety and rescue techniques, river running, white-water paddling and river conservation will be shown. Refreshments will be provided by Boy Scout Troop 24 of Union. The public is invited to bring unwanted boats and boating gear to be traded or sold at a swap shop. An exhibition in the gymnasium will feature many boats of all types, makes and designs, including several antique boats. Commercial exhibitors, canoe clubs, outdoor clubs, conservation groups and organizations like the American Red Cross and the American Canoe Association will be represented.

The Round-Up—for those unfamiliar with family canoeing as well as expert canoeists—will begin at 6 p.m. in the Gymnasium Building, Kean College, Morris avenue, Union. A pre-round-up canoeable waterways maintenance clinic will be held from 2 to 4:30 p.m. at the same location. A panel of experts will tell how to clean up the rivers already damaged by pollution and how to preserve those rivers which are still pristine.

Class planned for realty sales

A 10-session course for prospective real estate salesmen will be conducted at Union College's Plainfield Urban Educational Center, beginning Wednesday, Feb. 23.

Classes will meet on 10 consecutive Wednesdays from 9 a.m. to noon. Instruction will prepare participants for the New Jersey Real Estate Salesman's Examination.

Those successfully completing the program may take the state examination, providing they are sponsored by a licensed real estate broker.

Tuition for the course (\$65 for Union County residents and \$75 for all others) includes the text, "Modern Real Estate Practices," with the New Jersey supplement. Plainfield attorney Clyde E. Edmonds is the instructor.

Registrations will be accepted at the Urban Educational Center, 311 East Front st., Monday through Friday from 8:30 a.m. to 4:30 p.m. and Monday and Wednesday from 6 to 9 p.m.

Pediatric cancer unit is opened at Overlook

A highly specialized child and adolescent cancer program has been established at Overlook Hospital, Summit, in a major extension of the hospital's services to young cancer patients.

Providing a regional center for children with malignant diseases, the pediatric cancer clinic will focus the latest and most advanced techniques in cancer treatment, offering 24-hour care with three pediatric cancer specialists: George M. Gill of Short Hills, Frederick C. Braun of Westfield and Rao Vinnakota of Springfield.

The clinic will draw on an estimated caseload of some 750 child and adolescent cancer patients in the state. "Until this new development, child cancer patients and their parents have faced the enormous burden of constant travel to distant New York or Philadelphia medical centers," pointed out Dr. Gloria O. Schragger, director of pediatric education at Overlook.

"While being treated primarily at Overlook, patients will have the added back-up and intensified skills of Columbia College of Physicians and Surgeons and Columbia Presbyterian Medical Center through Overlook's formal teaching affiliation with Columbia," she emphasized.

"The College of Physicians and Surgeons, Columbia University, regards this as a most significant advance in services available to child cancer patients in New Jersey," commented the dean of the college, Dr. Donald F. Tapley. "Overlook's affiliation with Columbia will make our consultation services and treatment resources immediately available to Overlook physicians, their patients and

their families." Particular emphasis in the Overlook program will be given to the special relationships between the child and parents and other members of the family, as well as with the child's peers.

Oriented to working with the psychosocial problems faced in serious illness, the pediatric cancer specialists will bring strong emotional support along with their medical expertise, aided by specially trained staff including Mrs. Dolores Kenyon, R.N., and social worker Mrs. Emy Hyans, both skilled in helping parents and children with emotional and psychological problems.

Variety of tasks awaiting Alexian adult volunteers

Volunteers, especially retired persons, are being sought by Alexian Brothers hospital, Elizabeth, to assist in a wide range of patients' service projects.

"Our adult Volunteers Corps is one of the newest in the area and we have openings for people who want to help people, our patients," reports Maureen Keller, director of volunteers.

Adult volunteers, especially those who are active enough to transport patients around the hospital, are needed in many of the hospital's departments. Mrs. Keller said there are a wide choice of assignments.

Some of the tasks involve direct patient contact, including feeding patients, bringing reading materials around the various patient floors, assisting in the emergency and recovery rooms, physical therapy department, X-ray and the Alcoholism Information Center.

Mrs. Keller said other tasks being performed by volunteers include handing out visitor's passes, helping in the pharmacy, in-service education department, dietary department, business office, medical records, medical transcription and pastoral care.

In addition, volunteers are needed to help the Ladies Guild with the gift shop and gift cart.

"Volunteers are involved in practically the whole range of health care at Alexian Brothers Hospital. It is a meaningful and satisfying way of giving of oneself to help others," Mrs. Keller said.

Further information about the volunteer program may be obtained by calling Mrs. Keller at 351-9000, Ext. 515, from 9 a.m. to 5 p.m., Monday through Friday.

Choir enrolling new members

The Union College Community Choir is accepting new members, according to Lawrence Ferrara of Union, choir director and member of the college's Fine Arts Department.

The choir, conducted as a free community service, is open to students, faculty and staff at Union College and interested members of the community.

Rehearsals are conducted Thursdays at 12:25 p.m. in the North Lecture Hall of the Science Building and Fridays at noon in the Campus Center theater.

Ferrara, a concert pianist and vocal coach, teaches music history and appreciation at Union College. He was graduated cum laude from Montclair State College and earned a master's degree in piano, magna cum laude, from the Manhattan School of Music. He is completing requirements for a doctoral degree in music at New York University, where he teaches piano.

Workshop planned on small businesses

A 10-session workshop on "How to Conduct a Small Business" will be offered by Union College in cooperation with the Small Business Administration and the National Association of Accountants, beginning Monday, Feb. 28.

The workshop will be conducted at the College's Plainfield Urban Educational Center, 311 East Front st., Plainfield, on consecutive Mondays from 8 to 10 p.m.

Program listed by Family Life

The Natural Family Planning segment of the Family Life Apostolate will open a new satellite at Alexian Brothers Hospital, 655 East Jersey st., Elizabeth.

The program will begin the first Tuesday of each month at Alexian Brothers, beginning Tuesday evening, March 1. Registration can be made at Holy Name Hospital (837-3070) which will take the registrations for Alexian Brothers.

This is the second satellite for the Archdiocese; the other is in Holy Name Hospital, Teaneck.

Berkeley lists record assets

Berkeley Federal Savings and Loan Association has reported that its total assets rose 10 percent in six months to a record \$194,314,814 as of Dec. 31, 1976, an increase of more than \$14.3 million. During the same period, members' savings rose more than \$12 million to \$166,374,867 while reserves and surplus increased to a record of \$8,548,394.

Noting that more than 1,900 new savings accounts were opened with Berkeley the past year, Moe Rubinfeld, president and chief executive officer, said the association, by paying high rates, was able to increase total interest paid to depositors to nearly \$10 million for the 12-month period.

Berkeley Federal Savings' main office is at 555 Millburn ave., Short Hills. The Association's branches are located at Union's Five Points Shopping Center, Livingston, East Hanover, Newark and Whiting.

Kenilworth meeting for ostomates group

The Ostomy Association of Union County will meet on Tuesday March 1, at the Schering-Plough Corp. Galloping Hill Road, Kenilworth, at 8 p.m. Maureen Alex, R.N., Director of Service & Rehabilitation, American Cancer Society, New Jersey Division will speak on "Visitors Training Session."

Priest to speak on alcoholism

Father Joe Martin, world-wide authority and lecturer on alcoholism, will speak at 8 p.m. on Tuesday, March 1 in the auditorium of Westfield High School on Dorian road and Rahway avenue, Westfield.

Father Martin's topic, "Alcohol and the Teenager" will cover the attitudes of teenagers toward alcohol, the teenage alcoholic and the teenager of an alcoholic parent, or other close family members. Runnells Hospital Volunteer Guild and the Alcoholism Rehabilitation Unit at Runnells will co-sponsor the lecture.

Father Martin has lectured and provided consultative services for the State Department and U.S. Army, Navy, and Air Force throughout the U.S., Europe, and Asia. He has lectured at various rehabilitation centers throughout the world.

FRIDAY DEADLINE

All items other than spot news should be in our office by noon on Friday.

COED SCUBA CLASSES

LATE REGISTRATION ACCEPTED THRU FEB. 24, 1977



Controlled Buoyancy Training With The AT-PAC

CALL YMCA AT 889-8880 OR CALL

THE SKIN DIVING CENTER

1659 HWY # 27 EDISON, N.J. 985-2206



'AESOP AND OTHER FABLES' will be presented Saturday, Feb. 25, in the Kean College Children's Theatre Series in the Wilkins Theatre on the Union campus. Performances will be at 11 a.m. and 1 p.m. Creator of the program is Marshall Izen (above), puppeteer, concert pianist and artist.

ROLLER SKATING SPECIAL MATINEE SESSIONS FEB. 21st thru 25th 2 to 5 P.M.

LIVINGSTON ROLLER RINK 615 SO. LIVINGSTON AVE. 992-6161

HARMONIA

The Family Savings Bank

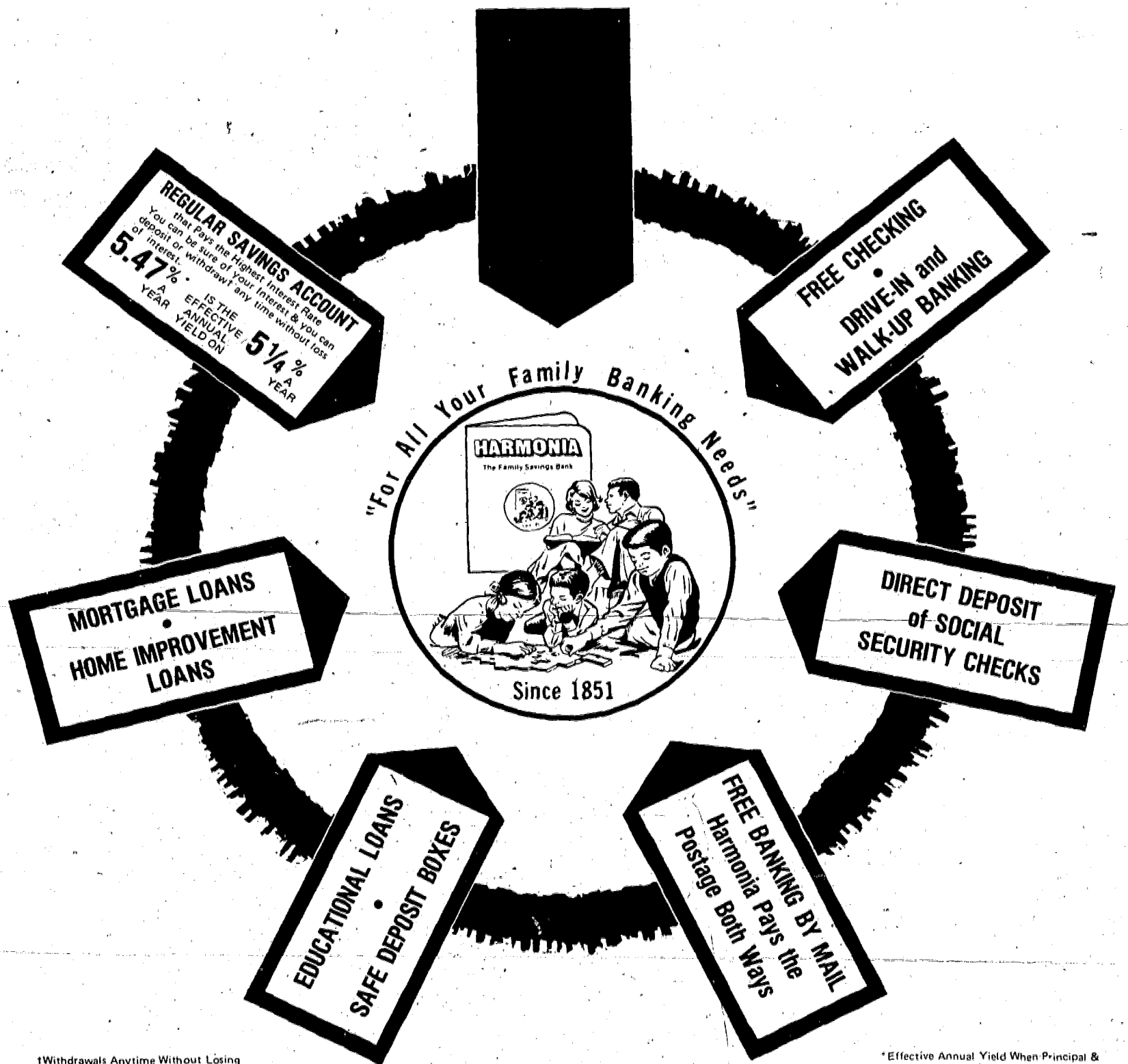

1Withdrawals Anytime Without Losing Interest Provided You Maintain a Balance of \$5.00 or More.

*Effective Annual Yield When Principal & Interest Remain on Deposit for a Year. Interest is Computed from Day of Deposit to Day of Withdrawal & is Compounded and Credited Monthly.

HARMONIA

The Family Savings Bank

In ELIZABETH: 1 UNION SQUARE & 540 MORRIS AVE. — 289-0800
In SCOTCH PLAINS: NORTH AVE. & CRESTWOOD RD. — 654-4622
In MIDDLETOWN: 1 HARMONY ROAD — 671-2500
Member F.D.I.C. — SAVINGS INSURED TO \$40,000



Religious News

ST. STEPHEN'S EPISCOPAL CHURCH
119 MAIN ST., MILLBURN
REV. JOSEPH D. HERRING, RECTOR

Sunday—8 a.m., Holy Communion. 10 a.m., Holy Communion and sermon, first Sunday and festival occasions morning prayer and sermons, second through fifth Sundays, 10 to 11:15 a.m., Church School. 10 a.m., babysitting.

OUR LADY OF LOURDES
300 CENTRAL AVE., MOUNTAINSIDE

REV. GERARD MCGARRY, PASTOR
REV. CHARLES B. URNIK,
REV. FRANK D'ELIA,
ASSISTANT PASTORS

Sunday—Masses at 7, 8, 9:15, 10:30 a.m. and 12 noon.
Saturdays—Evening Mass, 7 p.m.; weekday Masses at 7 and 8 a.m. First Friday, 7, 8 and 11:30 a.m.
Miraculous Medal Novena and Mass—Monday at 8 p.m.
Benediction during the school year on Friday at 2:45 p.m.
Baptisms on Sunday at 2 p.m. by appointment.
Confessions—Every Saturday and eves of Holy Days and First Fridays, from 4 to 5 and 7:45 to 8:30 p.m.

ST. JAMES CHURCH
45 S. SPRINGFIELD AVE. SPRINGFIELD

MSGR. FRANCIS X. COYLE, PASTOR
REV. STEPHEN P. LYNCH,
REV. EDWARD R. OEHLING,
REV. PAUL J. KOCH,
ASSISTANT PASTORS

Sunday Masses—7 p.m. Saturday—7, 8:15, 9:30, 10:45 a.m. and noon. Daily—7 and 8 a.m. Holydays—on eves of Holyday, 7 p.m.; on Holydays at 7, 8, 9, 10 a.m. and 7 p.m.
Confessions—Saturday, 1 and 2 p.m.; Monday through Friday, 7:15 and 7:45 p.m. No confessions on Sundays, Holydays and eves of Holydays.

MOUNTAINSIDE GOSPEL CHAPEL
1180 SPRUCE DR. (ONE BLOCK OFF RT. 22 W.), MOUNTAINSIDE
CHURCH OFFICE: 232-3456
PARSONAGE: 654-5475

THE REV. JOHN FASANO, PASTOR

Sunday—9:45 a.m., Sunday School for all youth and adults (free bus service is available; call for schedule of routes and pickup times). 10:45 a.m., preservice prayer meeting. 11 a.m., morning worship service (nursery care is available). 7 p.m., evening worship service.
Wednesday—8 p.m., midweek prayer service.

ANTIOCH BAPTIST CHURCH
MECKES ST. AND SOUTH SPRINGFIELD AVE., SPRINGFIELD
REV. CLARENCE ALSTON, PASTOR

Saturday—3 p.m., Church School choir rehearsal.
Sunday—9:30 a.m., Sunday School. 11 a.m., worship service. 7 p.m., evening fellowship.
Wednesday—9 p.m., midweek service.

CONGREGATION ISRAEL OF SPRINGFIELD
339 MOUNTAIN AVE.
CORNER SHUNPIKE ROAD
RABBI ISRAEL E. TURNER

Friday—7:15 a.m., morning minyan service. Fifteen minutes before sunset, "Welcome to Sabbath" service. Immediately after this service, Talmud study group, Tractate Shabbos (one-hour session).
Saturday—9:30 a.m., Sabbath morning service. Kiddush after services. Fifteen minutes before sunset, afternoon service; discussion, "Farewell to Sabbath" service.
Sunday—8 a.m., morning minyan service.
Sunday through Thursday—Fifteen minutes before sunset, afternoon service, advanced study session; evening service.
Monday through Thursday—7:15 a.m., morning minyan service, 3:30 to 6 p.m., Religious School classes.

TEMPLE SHALOM AREY SHALOM
AN AFFILIATE OF THE UNION OF AMERICAN HEBREW CONGREGATIONS
S. SPRINGFIELD AVENUE AT SHUNPIKE ROAD, SPRINGFIELD

RABBI HOWARD SHAPIRO
CANTOR: IRVING KRAMERMAN

Thursday—8 p.m., duplicate bridge.
Friday—8:45 p.m., erev Shabbat service; "What Is United about a Jewish Appeal?"
Saturday—10:30 a.m., Shabbat morning service; "Maimonides' Ladder," (choir).



FAMILY AFFAIR—Georgia McMullen of Springfield, center, new president of the Board of Realtors of the Oranges and Maplewood, Livingston, Millburn, Short Hills and Springfield, welcomes her family at the board's recent 66th anniversary ball at the Chanticleer, Millburn. Shown with her, from left, are, rear, granddaughters Bonnie and Kathy Morrison; front, William and Peggy Morrison of Summit, her daughter and son-in-law, and Ginny and Jack Mohler of Scotch Plains, her nephew and his wife.

COMMUNITY PRESBYTERIAN CHURCH
MEETING HOUSE LANE MOUNTAINSIDE

MINISTER: THE REV. ELMER A. TALCOTT
ORGANIST AND CHOIR DIRECTOR: JAMES S. LITTLE

Sunday—9:30 a.m., adult Bible class. 10:30 a.m., morning worship with Mr. Talcott preaching. An original play, "The Creation," will be presented for children as part of the morning worship. 10:30 a.m., Church School for Cradle Roll through eighth grade. 7 p.m., concert by the Madrigal Singers of Bloomsburg State Teachers College.
Monday—8 p.m., trustees meeting.
Wednesday—9 a.m., Intercessory Prayer Fellowship. 8 p.m., Senior Choir rehearsal.

EVANGEL BAPTIST CHURCH
242 SHUNPIKE RD.
REV. WILLIAM C. SCHMIDT JR., PASTOR

REV. GARY FINN, ASSISTANT PASTOR

Thursday—7:30 p.m., choir rehearsal.
Friday—7 p.m., Christian Service Brigade. 7:15 p.m., Pioneer Girls.
Sunday—9:45 a.m., Sunday School. 11 a.m., morning worship; Pastor Schmidt preaching. 11 a.m., Junior Church. 5:30 p.m., youth groups. 7 p.m., evening service. Nursery care at both church services.
Wednesday—7:30 p.m., Christian Service Brigade. 7:45 p.m., prayer meeting for young people and adults.

FIRST PRESBYTERIAN CHURCH
MORRIS AVENUE AND CHURCH MALL SPRINGFIELD

THE REV. BRUCE WHITEFIELD EVANS, D.D., PASTOR

MRS. SHEILA KILBOURNE, DIRECTOR OF CHRISTIAN EDUCATION

Thursday—5:7 p.m., Junior High Fellowship. 7:30 p.m., Girls' Choir. 8 p.m., Senior Choir.
Sunday—9:30 and 11 a.m., church worship services. 9:15 a.m., Church School. 6 p.m., church officers' dinner. 7 p.m., Westminster Fellowship.
Monday—9:11:30 a.m., Weekday Nursery School.
Tuesday—9:11:30 a.m., Weekday Nursery School. 9:30 a.m., Ladies' Society prayer time. 10 a.m., Ladies' Society Bible study. 11 a.m., Ladies' Society workshop.
Wednesday—9:11:30 a.m., Weekday Nursery School. 8 p.m., Ash Wednesday service in the Sanctuary; "The Native's Return," Dr. Evans.

HOLY CROSS LUTHERAN CHURCH
(THE CHURCH OF THE RADIO "LUTHERAN HOUR" AND TV'S "THIS IS THE LIFE")
639 MOUNTAIN AVENUE, SPRINGFIELD

THE REV. JOEL R. YOSS, PASTOR

TELEPHONE: 379-4525

Thursday—10 a.m., Bible study and prayer.
Sunday—8:30 a.m., Holy Communion. 9:30 a.m., Family Growth Hour. 10:45 a.m., worship.
Monday—9 a.m., Embroidery Guild. 4 p.m., Confirmation I. 7:30 p.m., Family Growth Hour.
Tuesday—3:45 p.m., Confirmation II. 5 p.m., Youth Choir.
Wednesday—7:45 p.m., Ash Wednesday worship service. 8:30 p.m., Adult Choir.



HELP-WANTED—Teacher aide watches children dress for the trip home in Westfield's Day Care Center. Teacher and kitchen aides are needed, on regular or substitute basis, at the center, which cares for 65 children at 140 Madison ave. and the Presbyterian Church, Mountain avenue, Westfield. Interested volunteers may call Mrs. D. E. Tuttle at 273-3871.

SPRINGFIELD EMANUEL UNITED METHODIST CHURCH
40 CHURCH MALL, SPRINGFIELD

THE REV. GEORGE C. SCHLESINGER, PASTOR

Thursday—6 p.m., congregational meeting.
Friday—8 p.m., Busy Fingers.
Saturday—7 p.m., Alcoholics Anonymous, Springfield Group.
Sunday—9:30 a.m., Chapel-Church School. 9:30 a.m., German worship service, Theodore Reimlinger preaching: "Called by God." 10:30 a.m., fellowship hour. 11 a.m., morning worship, the Rev. George C. Schlesinger preaching: "The Hope of Life." 6 p.m., youth meeting.
Tuesday—7:45 p.m., Women's Mission Circle.
Wednesday—8 p.m., Ash Wednesday communion service, Theodore Reimlinger preaching: "Repent, Believe," Miss Ione Lombardi, liturgist.

TEMPLE BETH AHM AN AFFILIATE OF THE UNITED SYNAGOGUE OF AMERICA
BALTUSROL WAY, SPRINGFIELD

RABBI REUBEN R. LEVINE
CANTOR ISRAEL BARZAK

Friday—8:45 p.m., Men's Club Sabbath services.
Saturday—10 a.m., Sabbath services.
Wednesday—7:30 p.m., Flo Okin meeting.

FRIDAY DEADLINE
All items other than spot news should be in our office by noon on Friday.

Women in America subject of contest

The second annual "Discovering American Women" essay contest, with a top national prize of \$1000, has been announced by the National Organization for Women (NOW).

Open to female and male students in grades nine-12, the contest is designed to encourage students to delve into the history of women in America. Deadline for submission of entries is April 30.

Initiated in 1976, the contest is sponsored, at the national level, by the NOW Legal Defense and Education Fund. As in the past, this year's contestants may write about an individual American woman, including personal relatives, or a class of women, whose contributions to American history and society have previously been hidden. Essays will be judged on the choice of subject, with preference being given to those women and groups of women not included in textbooks, the originality of research, the writing style and the essay's contribution to the rediscovery of the lost women in American history.

Student guides, which outline ideas and detail standards to be followed, have been sent to the local schools and are also available from Susan Reynolds Arndt, 14 Peppermill road, Chatham, 635-5874.

Essays should range in length from four eight double-spaced typewritten pages and should include a complete bibliography of sources of research.

In addition to the national prizes, Summit area NOW will award prizes for the best essays from local students.

Further information on the contest and on the activities of Summit Area NOW is available from Marti F. Allen, 5B Leland Gardens, Plainfield 756-9482 or from Susan Reynolds Arndt, president, Summit Area NOW, 14 Peppermill road, Chatham.

\$9,798 raised by 'Lung Power'

The "Lung Power" to the bowling organization—and the hundreds of area residents who backed the bowlers with pledges to encourage their efforts and participation in the events.

Join the Payroll Savings Plan.

Area bowling centers which supported the fund-raising program includes Four Seasons Recreation Center, Hy-Way Bowl and Garden State Bowl, Union; Echo Lanes, Mountainside and Linden Lanes and Jersey Lanes, Linden.

"The funds will be used to support the group's patient and community service programs in the county," Kotuby said. "On behalf of our association, I extend our sincere thanks

Senator WILLIAMS Reports

MAKING GOVERNMENT WORK
We hear so much these days that government and officeholders have nothing to contribute to the wellbeing of our society that I think it is important to take note of the things that prove government can and does work.

The vast majority of the laws which come out of Congress are designed for legitimate and constructive purposes, for the good of the people. But they are exercises in futility if, after they go on the books, their purposes are not fully carried out due to administrative incompetence or neglect. There is a new spirit of commitment in Washington now that I think will contribute greatly to the efficient and productive operation of our government.

Success in making government work depends on this same spirit of dedication and conscientiousness all down the line—from the President to the agency or department official at the desk or in the field. And it requires substantial effort by ordinary citizens with no government titles—the kind of selfless, outgoing humanitarianism that finds its satisfaction in doing for others what circumstances dictate these others cannot do for themselves.

One of the best examples I know is that of the Westfield Community Center. For 40 years, this center has provided pre-school services, senior citizens services and full-time day care for people of all kinds of backgrounds—blacks, whites, Jews, Catholics, Protestants—from all segments of the social and economic structure: The center receives some federal money, but by far the greatest contributions in money and time come from voluntary, unselfish local citizens, who are dedicated to making the community work.

On the other side of the coin, New Jersey has an excellent wastewater facilities construction program that has benefited from \$1.3 billion in federal grant dollars during the past four years for sewage clean-up. Between now and 1980, 29 more treatment projects will be completed, while 48 additional projects have been funded and are in the planning stages. Sixty more are being contemplated. With these facilities, current bans on housing construction because of sewer inadequacies will be lifted, thereby allowing for sharply increased housing starts in many municipalities.

These programs illustrate how intelligent cooperation and sensible planning from the federal level down to the municipal level makes government work.



Mobus-Heller troth is pledged

Mr. and Mrs. David Deland of Berkeley Heights have announced the engagement of their daughter, Eileen Mobus, to Glenn Heller, son of Mr. and Mrs. William Heller of Mountainside.

Both Miss Mobus and her fiancé are graduates of Gov. Livingston Regional High School, Berkeley Heights. She is employed in the consumer credit department of the Summit & Elizabeth Trust Co., Berkeley Heights. He is a junior partner with Heller's Trucking Co., Linden.

A June wedding is planned.

AAUW plans lecture on rape

The Mountainside Branch of the American Association of University Women will meet today at the Mountainside Library. The program, beginning at 8:15 p.m., will be a lecture by Sandra Flack of the Rape Survival Center of Kean College. Ms. Flack holds BA and MS degrees from Queens College of the City University of New York, has been involved in public education since 1959, coaches a girls' hockey team and softball team in Scotch Plains, and is an employee of the community relations bureau of the Kean College Campus Police.

The program is open to the public; men, women and high school students are invited.

'FERTILIZER' ROCKS
Potentially important deposits of rocks rich in the phosphate mineral apatite—a major raw material in fertilizer production—have been discovered in northern Michigan by U.S. Geological Survey geologists.

Reports slated for Hadassah in Springfield

The Springfield Chapter of Hadassah will meet on Feb. 24 at 8:15 p.m. Temple Beth Ahm.

Shari Dorfman will report on the "book and author supper" which will be held at the temple on March 9. Also reporting will be Bea Cohen on the spa weekend scheduled for April 22 and Dora Schneider on the blue box reception to be held April 14. Dr. Pearl Lief will speak on Zionist affairs.

The chapter has a boutique at each meeting, with merchandise displayed by Frances Golden.

Pearl Kaplan, program vice-president, will present an Israeli fashion show under the direction of Mae Cummins, Hadassah Israel education chairwoman. The clothes are designed by students at the Alice Seligsberg-Brandeis School in Israel.

Mildred Robinson, chapter president, said, "The four-year co-educational school has a student capacity of 1,000. Technical classes are in the former Brandeis area, academic in Seligsberg. Throughout, emphasis is on enriched vocational academic studies."

Summit school to offer grants

Springfield and Mountainside girls entering the 10th grade in Summit's Kent Place School this fall will be eligible for a "distinguished scholar award" this year.

The award (a three-year scholarship to Kent Place School) will be granted exclusively on the basis of academic and personal merit, and without regard to financial need, race, creed or national or ethnic origin.

Students who wish to be considered for the award should notify the school no later than March 7. Qualifying examinations will be administered Saturday, April 2.

The school is a private institution located on Norwood avenue, Summit. Founded in 1894, Kent Place draws students from a 25-mile radius.

Sisterhood will hold festival Wednesday

"The Masada Plan," by Leonard Harris, will be reviewed as part of a Purim party at the meeting of the Sisterhood of Congregation Israel of Springfield Wednesday at 8:30 p.m. at the synagogue.

A "Queen Esther" will be chosen to preside over the Purim festival. Traditional Purim refreshments will be served.

An Open Letter from the President of United Counties Trust Company



UNITED COUNTIES TRUST COMPANY
Raymond W. Bauer
President

Dear Friends:

The Executive Order recently issued by Governor Byrne to cope with the present energy crisis will dramatically affect the economy and every resident of the State of New Jersey. Already several thousand companies have had to close or substantially curtail normal business activities because of fuel shortages.

The officers of United Counties Trust Company recognize that the lives of many customers will suffer because of forced unemployment or loss of income. We sincerely hope this emergency will be of short duration.

In keeping with the Governor's dictum, we have announced banking hours at our 29 offices which we hope will result in a minimum of inconvenience to our customers. We are concerned, however, about the prospect of more serious problems which may face borrowers whose incomes have been affected. If our present emergency has created a worrisome payment situation for you, we extend a "warm" invitation to come in and discuss the problem. Please call the appropriate number below, and we'll do all we can to help you make any necessary adjustments. Even if you are not a customer, we would like the opportunity to assist you in this time of emergency. We assure you we will be understanding and helpful.

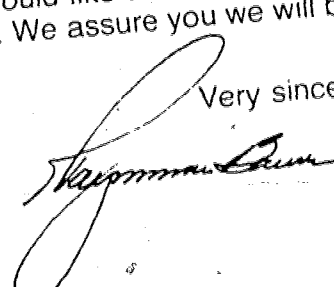
Very sincerely,

For immediate attention call one of these numbers between 8:30 a.m. and 4:00 p.m.

**In Union, Somerset or Morris County 931-6748
In Monmouth County 787-0100 Ext. 249, 269, 270**



United Counties Trust Company
We have practical solutions to your financial problems.

MEMBER OF FEDERAL RESERVE SYSTEM • FEDERAL DEPOSIT INSURANCE CORPORATION



Build a nest egg.

Take stock in America.
Buy U.S. Savings Bonds

ATTIC STATIC?
Garage a Mirage?
Sell it!

you'll find a buyer

FOR SALE -in the fast action **WANT ADS!**

- Merchandise
- Garage Sales
- Flea Markets
- Rummage Sales
- Basement Sales
- Yard Sales, etc.

Eight suburban newspapers cover your town and nearby communities.
just \$3.60 does it!

Call 686-7700 for an "Ad-visor"

Job hunting? Find one F-A-S-T in our suburban WANT ADS!

Need Help?

* Local people work best...locally.

Find someone **HELP WANTED MEN-WOMEN** -in the **WANT ADS!**

F-A-S-T

Eight suburban newspapers cover a highly skilled suburban job market.
just \$3.60 does it!

call 686-7700 for an "Ad-visor"

30,000 suburban families read 'em - - -

why don't you

Try the **WANT ADS...**
STARS OF TODAY'S

ACTION LIVING!

What's in it for you?

Just about everything...

- | | | |
|--------------------------|-------|----------------------|
| WHAT DO YOU WANT? | → | FIND IT HERE! |
| * JOB HUNTING? | ----- | HELP WANTED |
| * LOSE SOMETHING? | ----- | LOST & FOUND |
| * WANT TO LEARN? | ----- | INSTRUCTIONS |
| * ATTIC CLUTTERED? | ----- | FOR SALE |
| * NEED A HAND? | ----- | BUSINESS DIRECTORY |
| * HOME HUNTING? | ----- | REAL ESTATE |
| * CAR CONSCIOUS? | ----- | AUTOMOBILES |

There's something for everyone in the Classified

Want Ads call **686-7700** for an "Ad-visor"



Do you repair home-owners Do-It-Yourself Projects?
Thousands of home owners are looking for you!

LIST YOUR SERVICE BUSINESS IN OUR SUBURBAN NEWSPAPERS

BUSINESS AND SERVICES DIRECTORY -in the **WANT ADS!**

- AIR CONDITIONING
- CABINET MAKING
- CARPENTRY
- DRIVEWAYS
- EXTERMINATING
- ETC.-ETC.-ETC.

- FLOOR SCRAPING
- HOME IMPROVEMENTS
- GUTTERS & LEADERS
- MOVING & STORAGE
- MASONRY
- ETC.-ETC.-ETC.

- ODD JOBS
- PAINTING & SIDING
- ROOFING SERVICE
- TREE SERVICE
- WINDOW CLEANING
- ETC.-ETC.-ETC.

Call 686-7700 for an "Ad-visor"

★ HOUSE or APARTMENT HUNTING? ★ LOOKING FOR INVESTMENT/PROPERTY?

★ WANT TO RENT? ★ TO BUY? ★ TO SELL?

FIND IT **F-A-S-T** **REAL ESTATE** -in the fast action **WANT ADS**

★ RESIDENTIAL ★ COMMERCIAL ★ INDUSTRIAL

just \$3.60 does it!

Call 686-7700 for an "Ad-visor"

Selling your car? only \$3.60 does it! (4 LINES)

YOU "AUTO" TRY THE "WANT ADS"!

★ AUTOS ★ IMPORTS ★ SPORT CARS ★ TRAILERS ★ CAMPERS ★ TRUCKS

FIND 'EM **F-A-S-T** **AUTOMOTIVE** -in the fast action **WANT ADS**

just \$3.60 does it! call 686-7700 for an "Ad-visor"

Use this easy Want Ad form, today!

Five (5) Words Of Average Length Will Fit On One Line. For Extra Long Words Allow Two (2) Spaces. Figure Your Cost by Multiplying The Number Of Lines By 90c Minimum Charge \$3.60 (4 Average Lines).

Please insert the following classified ad:
Insert Ad.....Time(s).....
Per Insertion Starting.....(Date).....
Amount Enclosed () Cash () Check () Money Order

1	2	3	4	5
6	7	8	9	10
11	12	13	14	15
16	17	18	19	20

(If additional words are required, attach separate sheet of paper)

Name
Address
City Phone

Mail To:
SUBURBAN PUBLISHING CORP.
1291 Stayvesant Ave.,
Union, N.J. 07083

Rambling Hills West features new colonial

This month marked the official introduction of the newest colonial model, the Exeter, at Rambling Hills West in East Brunswick. According to Louis Cyktor Jr. and Eli Stern, directors of the Wick Agency, "The Exeter is an outstanding house displaying the quality, spaciousness, and luxury features normally offered in the more expensive models." The entry foyer features a guest closet, powder room, and staircase.

Opening off the foyer is a living room featuring a large picture window; a formal dining room opens off the living room. The kitchen is a cook's delight, offering an efficient and ample work area including custom kitchen cabinets with mica counter tops and color-coordinated appliances. The functional character is further enhanced by an adjoining dinette area. One step down from the dinette area is a 20 ft. paneled family room with a shatter-proof sliding glass door providing easy access to the rear yard.

Four bedrooms are located on the upper level. The oversized master bedroom offers the privacy of its own bathroom. The three other bedrooms offer generous closet space and share the main bath and linen closet, located off the center hall. The two-car garage and full basement have enough storage space for a growing family.

Oak flooring, 100 percent copper plumbing, oversized air ducts for optional air conditioning, double-hung wood windows, stratolite and cedar shake exteriors are among other features of the Exeter.

According to Cyktor, "We have included such fuel economy measures as fiberglass full-thick insulation in all living spaces, full half-inch thick sheetrocked walls, magnetic weather-stripped steel insulated entry doors, and clean, efficient gas heating and cooking for the price-conscious home owner."

Rambling Hills West offers homes on one-third acre landscaped lots in an established community; it also offers the services and advantages of the community of East Brunswick. To reach Rambling Hills West, take the N.J. Turnpike to Exit 9; then take Rt. 18 East to Racetrack road, and follow the signs.

Further details on the homes at Rambling Hills West may be obtained by calling the sales office at 238-1130. The sales office is open every day, except Thursday, from 11 a.m. to 5 p.m. Sales are being handled by the Wick Agency of Edison.

CLASS....



Some neighborhoods have it... some don't. A certain intangible combination of home siting, design, color, texture and landscaping. Glen Pines has it all.

Only 32 more remain to be sold. Forty have been sold and occupied since our opening without any advertising! They're on spacious 1/3 to 1/2 acre lots close to the Garden State Parkway. Express New York buses stop at the models.

5 Magnificent Models from \$43,990

GLEN PINES

by Donald Glendening

Lanes Mill Road, Lakewood, New Jersey

Directions: Garden State Parkway south to Exit 91; right at Exit onto Route 549; continue approx. 1/2 mi. to Route 526; right approx. 1 mi. to models on left.

Phone: (201) 367-5700



SPRING HOUSE CELEBRATION
All Day Buffet
Sunday, March 13
12 - 6 P.M.

Bring the Kids & Enjoy Yourself!

The Allaire

LET OUR FAMILY BUILD YOUR FAMILY'S HOME

The personal touch is incorporated into every home we build because we're a family business that understands family needs.

WE INVITE YOUR FAMILY TO VISIT OURS.

8 Models From \$36,990

from **8% INTEREST** **5% DOWN** **30 year MORTGAGES**
to qualified buyers

BARRYMOR ESTATES
at Cypress

Northern Ocean County's Foremost Housing Value

DIRECTIONS: Garden State Parkway Exit 91 (Lakewood). Proceed straight 1/4 mile. Bear right on to Route 526 West (County Line Road). Follow to models on right. Or, Route 9 South to Route 526 East. Make left. Follow to models on left.

START THE YEAR RIGHT!

in a new home at Rambling Hills West.

Rambling Hills West, a prestigious community of fine single family homes, in East Brunswick, offers the pride of ownership and the flexibility of single family living in a friendly neighborhood atmosphere.

The location of Rambling Hills West makes for easy accessibility to nearby shopping and for quick commuting. The outstanding municipal services plus the stable low tax rate dictate the desirability of this community. Don't just take our word. We invite you to see our models, the neighborhood and East Brunswick. Visit us soon, you'll want to begin the year right with a better way of life for you and your family in a new home at Rambling Hills West. That's right!

5 MODELS COLONIALS & SPLIT-LEVELS PRICED FROM \$54,990

10% DOWN FINANCING AVAILABLE

FOR INFORMATION PHONE (201) 238-1131

RAMBLING HILLS WEST
at East Brunswick

CHURCHILL ROAD, EAST BRUNSWICK, N.J.

DIRECTIONS: New Jersey Turnpike to Exit 9, then Route 18 East toward East Brunswick approximately 3-1/2 miles to Racetrack Road, then left on Racetrack Road to Old Bridge Turnpike, turn right then left onto Flagler St., proceed on Flagler St. to Helana St. turn left then right onto Churchill Road to model homes.

WICK AGENCY
A DIVISION OF WICK AFFILIATES

SALES OFFICE OPEN DAILY 11 A.M.-5 P.M. CLOSED THURSDAY

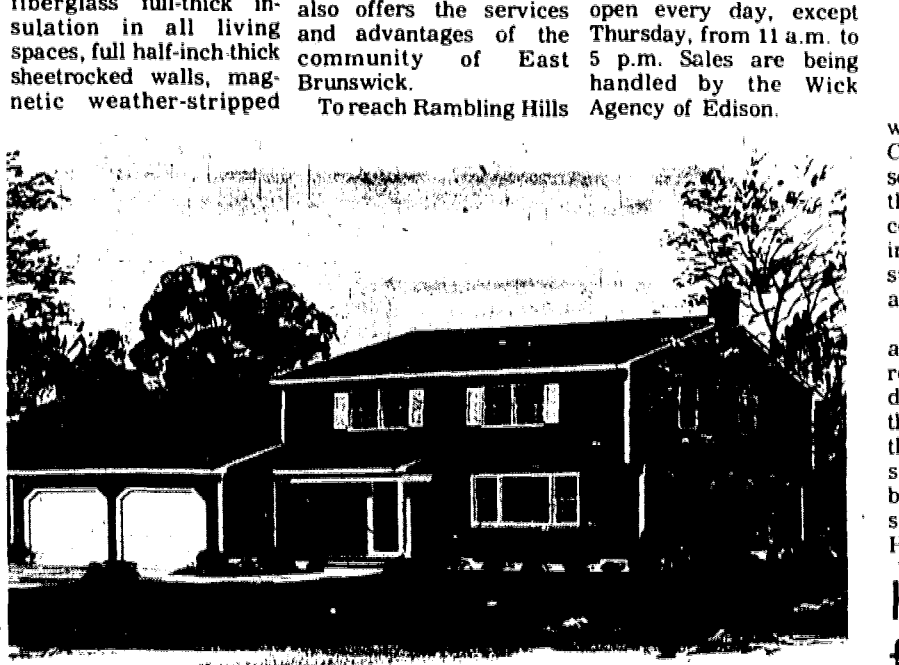

THE EXETER, a four-bedroom, two-story colonial design has been introduced at Rambling Hills West in East Brunswick. The home, with cedar shake exterior, also includes living room, dining room, kitchen and dinette, family room, two bathrooms, powder room, two-car garage and full basement.

Fawn Lakes attracts year-round residents

The success of Fawn Lakes, a 45-and-over condominium residential community which opened sales last July on Rt. 72, Manahawkin, typifies a new era for the inland Long Beach Island area—a strong year-round residential center, no longer dependent on summer tourism.

While proximity to Barnegat Bay and the ocean first drew people to the land surrounding Fawn Lakes, the artery of the Garden State Parkway has extended accessibility to this beautiful stretch of virgin pine country.

Increased interest in Atlantic City and the southern part of the Garden State have been added factors in the introductory year. The community is being developed by The Mancini Company, Long Beach Island area builders for 23 years.

In addition to more than 1,200 individual homes built in southern Ocean County, The Mancini Company has developed medium and large housing developments in both New Jersey and Florida. The company has also constructed numerous commercial buildings, motels, office buildings, churches and synagogues.

James Mancini, company president, is among the many who came to the Long Beach Island area as a summer vacationer and made it his permanent home. Before building in this coastal area, he was active in the family building firm, started by his father in 1929, in the Irvington-Newark-Union areas. It was a natural step, he explains, to transfer his business to the shore area, and equally natural to move his housing acumen inland to follow buyers' market demand.

Fawn Lakes is situated on 500 acres within a belt two to five miles from the Garden State Parkway and between two exits. Homes in the community are ranch style, built in single structures, duplexes and fourplexes around lakes and winding roadways lined with natural pines and foliage.

Models now offered are all of one and two-bedroom design, plus leisure room-den. Introductory prices include air conditioning and all appliances—range, dishwasher, 16 cubic foot refrigerator-freezer, washer and dryer. The builder anticipates price increase of \$1,500 per home, because of the increasing rise in land value and the rising cost of materials. Another price rise is anticipated before the close of 1977, with new prices still considered under market value for the area and product, and Fawn Lakes remaining by far the best value in housing of the inland Long Beach Island area. Prices before the increase

started at \$24,750. The community includes a large clubhouse-social center for each section. Clubhouse 1, near Route 72 and the Fawn Lakes model area, has been an active social center among residents, with continual meetings, parties and shows in the large meeting room. The outdoor swimming pool and lakeside barbecue have been residents' favorites and often the scene of pleasant summertime gatherings.

Six model homes are offered, five of which are shown adjacent to the sales office. The decor has been geared to the lifestyles of the pre-retirees and retirees who were among the early purchasers in the community, which is approximately eight miles from the bridge to Long Beach Island and less than 40 miles by parkway to Atlantic City.

COMMERCIAL PROPERTIES

SCHWIER

WALL TOWNSHIP-Highway 35 frontage, 3 acres zoned commercial for sale or lease with 25,000 sq. ft. building.

POINT PLEASANT BEACH-Highway 35 South frontage, Commercial-Business zone, Bldg. with 20,000+ sq. ft. on 1 1/2 acre site. Reduced to sell.

MANASQUAN-Highway 71 frontage, Bldg. with 5,400+ sq. ft. on 150x150 site.

SOUTH BELMAR-Over 2 acres zoned Multi-Use, including garden apartments (plans available), 11 mfg., commercial, etc. Approx. 655 on railroad + frontage on 2 streets. All utilities. Asking \$15,000. We offer additional commercial sites and buildings. Available for lease or sale.

CALL: 449-6200

HENRY S. SCHWIER, INC.
Realtor & Insurer Since 1926
600 Washington Blvd.
Sea Girt, N.J.

NEED HELP!

An "Inexpensive" HELP WANTED ad in the Classified pages of this newspaper will reach over 30,000 nearby reader-families. To place your ad, call 686-7700

LOTS & ACREAGE

SCHWIER
Valentine's Specials

POINT PLEASANT-Commercial-Residential lot near major intersection. Priced to sell!

50x163 Irreg. \$10,000

RESIDENTIAL LOTS

AVON-2 lots overlooking Shark River Inlet. Beautiful area. Each, \$40,000.

BRIELLE-50x100 \$11,500

SEA GIRT-50x150 \$36,000

Ocean front with private beach. 50x200 \$90,000.

SPRING LAKE-All 1 block or less to beach.

50x150 \$35,000

(2) 50x150 Each \$27,500

100x150 \$30,000

80x150 Ocean Front \$66,000

100x150 Ocean Front \$82,500

SPRING LAKE HTS.-Good area.

93x120 \$15,000

75x130 \$20,000

50x100 \$12,000

WALL TWP.-100x175 \$8,500

We offer additional properties with financing available to qualified buyers on all lots. 50 percent down, balance over 5 years with 10 year payout.

CALL: 449-6200

HENRY S. SCHWIER, INC.
Realtor & Insurer Since 1926
600 Washington Blvd.
Sea Girt, N.J.

Member South Monmouth MLS

GRAND OPENING!

2, 3 & 4 bedroom Town Houses

AS LITTLE AS 10% DOWN

from \$41,990

- Garages
- Basements
- Air-conditioning
- Carpeting
- Washer & Dryer
- Dishwasher
- All copper plumbing
- All copper wiring
- Cinder block firewalls between all units for ultimate in safety & sound proofing

ellen heath
A TOWNHOUSE CONDOMINIUM

Rt. 34 & CHEESEJAKE-MORRISTOWN RD., OLD BRIDGE, N.J.

ADJACENT TO CHEESEJAKE PARK

Broker: PARK CIRCLE REALTY

MODEL OFFICE: (201) 721-8323

OPEN 11:00 A.M. to 5:00 P.M. EXCEPT TUESDAY

DIRECTIONS: From N.J. & New Jersey Turnpike to Exit 11, then So. on Garden State Pkwy. to East 120, make right turn to Midway Rd. Proceed to stop light. Right turn on Cliffwood Ave. and continue to Cheesejake-Morrisown Rd. (stop sign). Turn left on Cheesejake-Morrisown Rd. and continue to corner of Rt. 34 & Cheesejake-Morrisown Rd. and models on right. Or So. on Rt. 9 to Rt. 34 and proceed So. on Rt. 34 to the Cheesejake-Morrisown Rd. intersection & models on left.

SUBURBAN

REAL ESTATE MART

• City • Suburbs • Farm Country • Lake • Shore

Garden State Land Co.
successful in four areas

Despite the record cold wave Garden State Land Company has produced some good results during the month of January. The company, located on Rt. 22 in Clinton, has had early successes in four different areas this year.

Sales continue to boom at Shadow Oaks, a recently-opened housing development. Because these homes have some of the lowest taxes in the state, purchasers have braved the elements to sign contracts in this Hunterdon County community.

A new section of 25 homes was opened this month on Oak Hill Golf Course. One model is now open and a second is nearing completion. Houses range from \$59,990 up to the upper \$70s.

In January, Garden State Land sold the Malaker plant in High-bridge to Computer Power Inc. The firm plans to move its manufacturing operation from Madison to the \$300,000 plant in High-bridge, where they will employ approximately 100 people. Garden State will also handle the sale of the remaining 20 acres of the site, an attractive area for industrial users due to the close proximity of Rts. 31 and 78 as well as full utilities, including water and sewer.

business, demand has been almost as brisk as the weather. Millburn Farm Associates, another subsidiary, has increased to 1,300 the number of acres currently under cultivation and has used the month of January to complete plans for the 1978 crop year.

High sales for Caprio

Robert Scott Jr., president of the r.e. Scott Co., Realtors, 400 E. Westfield ave., Elizabeth, has announced that sales associate Diana Capro has topped the \$1 million sales mark for 1976.

Mrs. Capro has been with the organization for two years and is based in its Clark branch office.

Patrick Kelly, general manager of the Residential Division, said "Diana has been an asset to our firm at all times, and is rapidly becoming a leading real estate associate in the Union County area. Her combined sales and listing production for this year to date is at the \$3 million mark." Kelly attributed Diana Capro's success to a sincere desire to help others and her ability to apply comprehensive training received from the Scott organization.

3rd area is opened

Fox Hollow with its single family homes on a full acre parcel of land has opened its third section in Manchester Township.

Five models starting at \$34,900 will feature 200 by 212 lots, landscaped and shrubbed, with a 16-foot rear easement and blacktop driveways. Deluxe wood kitchen cabinets, butcher block tops, stainless steel sinks, G.E. appliances and wall-to-wall carpeting are featured. There is a lake on the site and room to roam. Sales offices are open daily and Sundays from 10 a.m. to 5 p.m. Directions are available at 350-0220.

Directions are available at 350-0220.

NEW HOMES

CHERIE MANOR

BURRVILLE ROAD, BRICKTOWN, N.J.

See Bricktown's most convenient and quality built homes. (Parkway entrance 1/2 mile, main and shopping 1 mile.)

YOUR CHOICE OF FULLY WOODED 1/2 ACRE LOTS

3 bedrooms, 2 baths, 1 car garage
RANCH \$41,900

4 bedrooms, 1 1/2 baths, 2 car garage
BI-LEVEL \$42,900

4 bedrooms, 1 1/2 baths, 1 car garage
COLONIAL \$43,900

or some Colonial Homes with 2 car garage & den \$45,900.

95 Pct. Financing Available through Forman Mortgage Co. Models open Sat., Sun., Mon., 10-5. Models also open Mon. & Wed. evenings, 6-8:30.

DIRECTIONS: Parkway South to exit 91 to Burrville Road. Turn right at Texaco, go over bridge, turn right on Burrville Road. Models 1/2 mile on left.

899-4411 or 464-0475

REALTOR

Bonds are for little tiny babies who've just been born.

Take stock in America.

Buy U.S. Savings Bonds

Buy U.S. Bonds pay 2 1/2% interest when held to maturity of 5 years. If monthly, 1% the first year. Bonds are eligible for tax-credits or deductions. When needed they can be cashed at your bank. Interest is not subject to state or local income taxes, and federal tax may be deferred until redemption.

MANASQUAN SCHWIER

Valentine's Day Specials

2 Bedroom 1 Bath RANCH on 50x140 lot on quiet dead end street & yrs. old, immaculate condition. Must be seen. Owners moving to Fla. & wish quick sale. \$54,900.

COLONIAL with 5 bedrooms, 2 baths. Only 1 block to elementary & high schools, town & transportation. Hot water baseboard heat. Excellent buy! \$64,500

3 Bedroom, COLONIAL, only 3 minutes to beach. Family room with fireplace, sunroom, patio, on dead-end street, 1 car garage. \$69,500.

TAKE YOUR CHOICE OF 19 homes under \$40,000, or 39 homes between \$40,000 & \$79,000. We have what you're looking for! Member South Monmouth MLS.

Call for Details: 449-6200

HENRY S. SCHWIER, INC.

Realtor & Insurer Since 1926
600 Washington Blvd., Sea Girt, N.J.

We're Here To Hold Your INTEREST at..

7 3/4% 30 YEAR MTG. 5% DOWN ONLY A FEW LEFT

From Only **\$19,990**

Join the 72 families now living in our well established community. All recreational facilities are complete.

GREENWOOD PARK

DIRECTIONS: Garden State Parkway exit 91, then bear left onto Herbersville exit to Rt. 549. Right on Rt. 549 then right at Texaco Station over Pkwy. to Lanes Mill Rd. (first left turn). Left on Lanes Mill Rd. to Greenwood Park.

Open 11 to 5 - Fri.-Sat. & Sun. PHONE: (201) 458-8900



SPLIT LEVEL—The Winslow is a new split level model at New American Homes, Settlers Landing, Barnegat.

Split-levels available at Settlers Landing

Kaufman and Broad Homes has introduced a split-level model at New American Homes at Settlers Landing, Barnegat, its wooded seashore community off exit 67 of the Garden State Parkway.

about a quarter-mile east, Sunday through Friday and from 10 a.m. to 6 p.m. Saturdays. For further information, there is a toll-free number, 800 642-9194.

Trend Homes forecasts high Laguna sales

John J. Tedesco, president of the multinational home building company's New Jersey Division, said the Winslow represents a return to the bigger home at Settlers Landing. It complements the Falmouth and Hyannis, three-bedroom ranch models priced from \$26,990.

Waterfront residential land is fast becoming scarce, and because of this, an "outstanding" sales year ahead is projected by Joseph Todino, president of Trend Homes, which is developing Laguna Village, Point Pleasant. Environmental problems and the slowness of gaining approvals on what remains of high, dry waterfront land is reportedly making it difficult for today's waterfront home seeker to find a fine home in a location accessible to the waters of Barnegat Bay and the Atlantic Ocean.

Todino said too many "waterfront" communities offer the boatowner "long, artificial water passages" to pleasure fishing and boating areas. Laguna Village, in planning for several years and now half-sold out of its total of 96 homesites, has easy access to both bay and ocean. The homes, priced from \$72,990, are family-oriented, with as many as five and six bedrooms available.

"We find that people are coming to Laguna Village from northern Monmouth County locations, preferring the quiet residential area, large individualized homes and excellent boating access to important sports waters," Todino explained. Laguna Village offers no decorated models, but homes under construction are available to see, and varied plans are on hand. In addition, Trend will build custom homes on the lagoon-front sites.

The sales office is located opposite entryway to the waterfront tract, at 2133 Bridge ave., Point Pleasant, just west of the Lovelandtown Bridge from Bay Head, and easily accessible from Garden

Channel Club Tower: home for all seasons

Channel Club Tower, the 17-story condominium overlooking the Atlantic at Monmouth Beach, has been attracting people who already appreciate the immediate seashore pleasures. The great majority of the buyers of the luxury apartments, which are priced from \$43,000 to \$89,700, formerly were residents of private homes in Rumson, Fair Haven, Deal, Red Bank, Sea Girt and other nearby communities.

From the views outside to the private social and recreational facilities inside, Channel Club Tower offers a gracious lifestyle. About one-third of the apartment owners are boating people, many docking their crafts at the marina immediately adjoining the property. Since residency at Channel Club

Tower means automatic membership of the adjacent Channel Club restaurant, families can dine overlooking the Shrewsbury River. They can watch the enjoyment of water-skiing and see the fishermen return with a day's catch on the inland waterways and the open sea.

The makeup of residents includes professionals or independent business people. Yet another similarity is that the residents' children, in many cases, have grown up, moved away or gone off to college. For these residents, the multi-faceted facilities at Channel Club Tower are especially advantageous. They make good use of the private health clubs, saunas and exercise equipment. They find informal relaxation in the comfortable card and game room and the lounge adjacent to the lobby. In warmer weather, they can gather with friends at the heated and lighted private swimming pool surrounded by chaises and tables. The residents of the Tower have the exclusive use of their own two tennis courts, lighted for evening play all year round.

Then, of course, there are the apartments, themselves. All have at least one private balcony, individual controls for heat and air conditioning, prewired telephone and cable TV outlets in all living rooms, bedrooms and dens. The kitchens come equipped with a deluxe no-frost refrigerator-freezer with built-in ice maker, a range with double ovens, one of which is self-cleaning, a

compact, automatic dishwasher and deluxe clothes washer and dryer. The baths are fully equipped with American Standard fixtures of the highest quality. There's ample closet and storage space throughout the apartment and at least one walk-in closet. In addition, each apartment owner is provided with extra storage space in a locked private bin at ground level.

The Tower is set on seven acres of beautiful landscaping with illuminated walkways. There is covered parking shelter for cars and valet parking is offered from 4 p.m. to 2 a.m. Insuring security are the 24-hour doorman service and closed circuit television, and guests are announced.

Buyers can choose from one-bedroom, 1½-bath apartments with 992 square feet of living space, to two-bedroom, two-bath apartments with as much as 1,606 square feet of space. The very top of the line of apartments is the Apartment "D" model at the very top of the Tower. With maximum space, the "D" model on the 17th floor has triple exposure, views in three directions, two balconies, a huge 27-foot by 14-foot living room, kitchen, and separate dining area, priced at \$89,700.

Channel Club Tower is located on Channel drive, Monmouth Beach, just west of Rt. 36. To reach Channel Club Tower, take the Garden State Parkway to Exit 109, then drive east on Rt. 520 to Rt. 36, then south to Monmouth Beach traffic light, then right onto Beach road four blocks to West street, then right to end.

Firm gets 90 acres

Associated Sales of Whippany has sold 90 acres of industrial property of Westparkway, Pompton Plains, to Westpark Associates of N.Y.

Charles Spinella of Associated's industrial properties department negotiated the sale of the property formerly known as the Dunn tract, for Houdaille Inc. of Morristown.

A spokesman for Westpark Associates has announced a portion of the 90-acre parcel was donated to the township for park and recreational purposes.

Then, of course, there are the apartments, themselves. All have at least one private balcony, individual controls for heat and air conditioning, prewired telephone and cable TV outlets in all living rooms, bedrooms and dens. The kitchens come equipped with a deluxe no-frost refrigerator-freezer with built-in ice maker, a range with double ovens, one of which is self-cleaning, a



COLONIAL DECOR—Early American furniture, complimented by modern mirrored closets, highlights the master bedroom suite in ranch home at Barnegat Woods in Barnegat, Ocean County. The community's attached townhomes and ranch models—which are not condominiums—are priced from \$19,990. Furnished models are on view daily from 9 a.m. to 5 p.m. To reach Barnegat Woods, take the Garden State Parkway south to Exit 67; turn left on Bay avenue at the exit for ¾ mile; turn right at Gunning River road for ½ mile; right at Barnegat boulevard for one block; left at Village drive for one block; right at Bowline street to models. For further information, readers may call collect: 609-698-7723.

SUBURBAN REAL ESTATE MART

• City • Suburbs • Farm Country • Lake • Shore

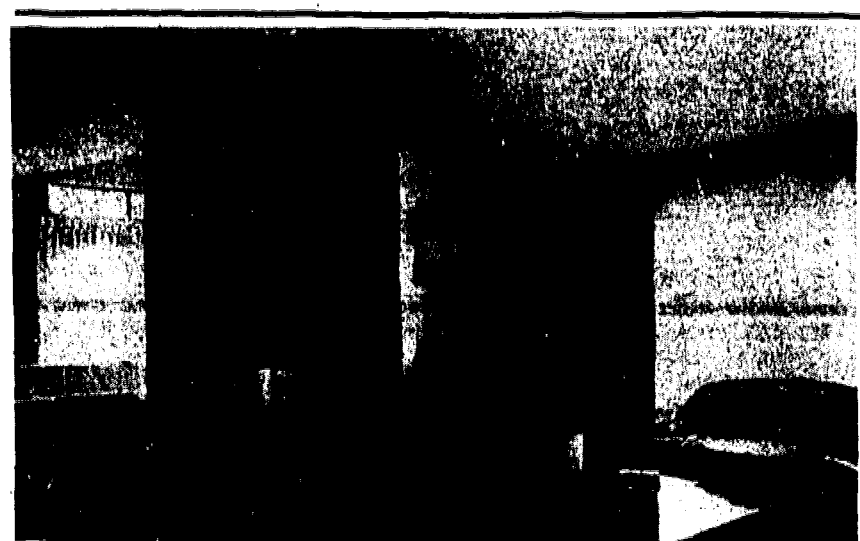

CONTEMPORARY DESIGN—The Villas in Berkeley Township offers contemporary living room design in 71 ranch and bi-level homes, contemporary or tudor in design, which have two bedrooms, den, three or four bedrooms, family room, one or two car garage and up to 2½ baths. Homes start at \$37,990 with 5 percent down; 8¼ percent financing is available.

Brisk sales highlight Timber View opening

"It's obvious, from the way prospective buyers reacted at the preview opening of Timber View at Rockaway, that a good buy is quickly recognized. As a result, 10 homes were quickly sold to some very astute, value-conscious buyers," stated builder Seymour Geldzahler.

Located in Rockaway Township, just a couple of minutes from exit 37 off Rt. 80, Timber View at Rockaway offers three basic models, with prices starting at \$55,900. Featured are the three or four-bedroom Madison Colonial, a four or five bedroom Dover Cape Cod and a three or four bedroom Chester bi-level. The homes are built in a wooded section which has been carefully preserved so the country-type setting has been retained. All utilities are underground so as not to spoil the view. All homes have city water and sewers.

Timber View is the result of careful planning. It combines an exceptional location, solid construction and economical pricing by Geldzahler, who has been building quality homes in this area for many years. His attempt to offer more house for the dollar has been termed a great success.

Such money-saving features as extra insulation, insulated glass in all windows and baseboard hot water heat to conserve fuel is included in every home. Models are open for viewing daily and Sunday from noon to dusk. They are located on Sanders road in Rockaway, and

can easily be reached from Rt. 80 West to exit 37. Proceed north (towards Hibernia) to the first left turn, which is Sanders road. Follow Sanders road approximately a one-half mile to the models.

ENERGY SAVING SALE
6-Inch Insulation in Ceilings
FREE Storm Windows
Electric Dryer
Washer & Refrigerator
Until Feb. 27, 1977
Upon Signing A Firm Contract
Bring This Ad With You

Dana Estates
OLD BRIDGE, N.J.
DIRECTIONS: From Garden State Pkwy to exit 123 proceed south on Rte. 9 1/2 mile to Ernton Rd turn right & take 1st left to Villanova Rd
721-6904

45 MINUTES NEW YORK CITY
3-4-5 BEDROOMS, 2½ BATHS \$51,400
CHOICE OF 6 STYLES
RANCHES • BI-LEVELS • COLONIALS
*CLOSING COST INCLUDED
MANY CUSTOM FEATURES — WALL TO WALL CARPETING, DISHWASHER, OVEN & RANGE, CITY SEWERS, CITY WATER, UNDERGROUND UTILITIES
Mortgages avail to Qualified Buyer—10% Down to Qualified Buyers. We will build to your plans & specifications on our lots.
MODELS OPEN 10-6 P.M. DAILY. CLOSED WED.
*Legal, contract, recording fees.
BUILT BY DON DAN CONSTRUCTION CO.

Linda Estates
HAZLET, N.J.
DIRECTIONS: from Garden State Pkwy to exit 117. Take Rte 36 east 2 1/2 miles to Seagate Ave. right on Seagate, right on Mt. Ave & right on Lynn Blvd. OR Garden State Pkwy to exit 117 take Rte 36 east to Middle Rd make right & go 9/10 mile to Lynn Blvd make left & go 5/10 mile to site.
264-3214

SEA GIRT
SCHWIER
Valentine's Day Specials
4 BEDROOM COLONIAL with 2 baths on 88x150 lot. Close to beach. Priced to Sell \$89,000.
4 BEDROOM COLONIAL—Immaculate condition, beautifully decorated featuring tp, living room, dining room, mod. kitchen, utility room & full bath plus enclosed sun porch on 1st floor; Master bedroom suite has dressing room & full bath, 3 additional bedrooms & full bath on 2nd floor. Basement & 2 car detached garage. View of ocean & less than 300' to beach. Priced to sell. \$139,500.
We offer 15 homes between \$39,900 & \$99,000 & an additional 26 homes between \$100,000 & \$220,000. Come in for details or
CALL: 449-8200
HENRY S. SCHWIER, INC.
Realtor & Insuror Since 1926
400 Washington Blvd. Sea Girt, N.J.
Member South Monmouth MLS

New Jersey's PICK-IT THE VILAS AT BERKELEY
Every One's A Winner!
CHOICE 'A' CHOICE 'B'
FROM **\$37,990** - 8¼% 5% DOWN
Up to 4 big bdrms with 2½ baths
• CITY WATER • SEWERS • OIL HEAT •
DIRECTIONS: Garden State Parkway south to Exit 80, then continue south on Route 9 approx. 2 1/2 miles to Petican Drive; turn right to The Villas at Berkeley. Or Route 9 south past Lakewood to Garden State Parkway south and continue to exit 80, then south on Route 9 as above.
MODELS OPEN DAILY 11 to 5 CLOSED TUES. & WED. MODEL PHONE: (201) 269-2400

FOR IMMEDIATE SALE!
106 LUXURY TOWNHOMES AT SUBSTANTIAL PRICE REDUCTIONS!
SAVE UP TO... \$13,000!
FEATURES
• 10% DOWN PAYMENT For Qualified Buyers
• Central Air!
• Refrig., D.W.
• Gas Hot Air Heat! Incl. in M. Charge!
• Ceramic Tile Baths
• Dbl. Hung Wood Insulated Wind!
• Clubhouse, Pool, Saunas!
• Walk to Buses!
• Hardwood Floors (most models)
MODEL B-1
Over 1460 sq. ft. of space with two bedrooms, three baths & recreation room!
DIRECTIONS: Take G.S. Parkway exit 91, follow 549 south 1 1/2 miles to Rt. 88 light. Turn rt. (west) on Rt. 88, go 3/4 mile to Rt. 9 intersection. Turn left then make immediate rt. on to N. Lake Drive. Proceed 300 yds. to Laurel in the Pines. OR take Rt. 9 to Lakewood Center and turn rt. at Rt. 88 and N. Lake Drive.
LAUREL IN THE PINES
611 North Lake Drive, Lakewood, New Jersey Phone: 364-9700
Sales Office Open 10 A.M. to 5 P.M. Daily, Closed Tuesdays

Our final section will exceed even your highest expectations
Only our final section remains for prospective homebuyers, but fortunately we've saved the best for last. Our largest wooded homesites, most sophisticated models, and, of course, our most attractive prices and financing are all available. Come see for yourself, the neighborhood, the models, the Tom's River community. All the amenities you need for the "good life" are here. Exceed your expectations... at Dover Heights.
Six exceptional models from **\$50,000**
Excellent financing from **8¼% interest***
10% down* to qualified buyers
Directions: Garden State Parkway to Exit 82 to Route 37 east. Proceed to second traffic light (Hooper Ave.). Turn left onto Hooper using right-hand lane. Go to 4th traffic light Union Hill Rd.). Make right. Continue to Dover Heights on left.
Dover Heights
Indian Hill Road at Tom's River
Phone: (201) 244-3900 (201) 347-8558
Landmark Construction and Development Corp.

SUBURBAN REAL ESTATE MART

• City • Suburbs • Farm Country • Lake • Shore

Few homes near pond at Windmill Club left

The tranquil spring-fed pond is part of the romantic and alive atmosphere for all residents of the Windmill Club, new one and two-bedroom home community off Locust avenue from Rt. 9 in Howell Township. The chance to live directly beside Windmill Pond in a home priced from \$25,990 has been especially attractive, and now only the very last waterfront homes are left.

Windmill Pond is freezing over now, awaiting the skaters who will criss-cross the ice through the winter months. From above the frozen surface, the club residents will be watching the seasonal scene from the warm and luxurious vantage point within the community's private clubhouse. But, there's an extra-special opportunity to experience the natural pond through the changing year for those living in the waterfront detached homes, although clear views of the water can be had from the homes on the rest of the rolling hills that make up the community.

Off the main road are the small neighborhoods of individual homes built on cul-de-sacs with tree-filled circles and landscaped plants at their centers. Because of the cul-de-sacs, no through-traffic whatsoever reaches the individual neighborhood streets. The idea adds to the overall community quiet and feeling of seclusion.

Prices at Fox Hill Run begin at \$95,000. Lots are a minimum of a half-acre and fully-improved. All power and telephone lines are placed underground to preserve the atmosphere of the heavily wooded terrain. Existing homes in the community are outstanding examples of the dedication that can turn lumber and glass into a work of art. These spacious residential environments provide ample reason for Sendelsky's reputation throughout North Jersey. The homes have been designed and built with an emphasis on the needs of the successful executive. One model includes a 16x44 foot master suite, that features a sitting room, dual baths and two spacious walk-in closets.

Entering the Mondrian two-bedroom, 1½-bath model, the large sunken living room is at your left. To your right is the foyer guest closet. Nearly an entire built-in wall of bookshelves is at one side and directly ahead is the wide 12 feet of sliding glass doors with panoramic view of either woods, a grassy expanse or Windmill Pond with its 40-foot high windmill, the symbol of the community. The doors open onto a large concrete patio, where additional privacy is provided by an eight-foot wooden wall. Adjacent to the living room is the dining area, and contiguous to the dining room is the dinette area. In the center of this lounge-atmosphere is the kitchen island, with its doorway opening to the dinette and a serving window opposite the dining room.

Locust avenue is located directly across from and east of the Moon Motel on Rt. 9. Though less than a quarter-mile from the highway, it's an entirely secluded and surprisingly pastoral location. The sales office is open daily (except Thursdays) from 11 a.m. to 6 p.m. To see the Windmill Club at other times, call 367-0505.

Except for the very modern style of the homes at the Windmill Club and the innovative layout of the individual, small neighborhoods, the community is reminiscent of the secluded country villages of another time. Adding to the scene at this time of year is the sight of smoke rising from the chimneys of fireplaces that are available to the residents as an option in their homes. In all, the singles and couples who are settling here are finding the privacy and practical beauty that restore the sense of individual dominion long-lost in America.

The entire concept of the Windmill Club is quite unique, since the community was created to meet the residential needs and social interests of single people, newlyweds and other young married couples, divorcees and older couples whose utilities are underground. All homes have city water and sewers.

Geldzahler, who has been building homes in this area for many years, attempts to offer more house for the dollar. Such money saving features as extra insulation, insulated window glass and baseboard hot water heat to conserve fuel are included in every home.

It's obvious, from the way prospective buyers reacted at the preview opening of Timber View at Rockaway, a good buy is quickly recognized. Five homes were quickly sold to some very astute, value-conscious buyers," says Builder Seymour Geldzahler.

Located in Rockaway Township, just a couple of minutes from Exit 37 of Rt. 80, Timber View offers three basic models starting at \$55,900. Featured are a three or four-bedroom Madison colonial, a four or five-bedroom Dover Cape Cod and a three or four-bedroom Chester bi-level. The homes are built in a beautifully wooded section which has been carefully preserved by the builder so the country-type setting has been retained. All models are open daily and Sunday from noon to dusk. They are on Sanders road and can be reached from Rt. 80 West to exit 37; north, toward Hibernia, to the first left turn, Sanders road.

According to Geldzahler, he is able to offer these homes at such economical prices because he has "eliminated frills and concentrated on building a good, basic house." Quality materials, experienced contractors and personal supervision along every step of construction has helped to keep costs down.

Models are open daily and Sunday from noon to dusk. They are on Sanders road and can be reached from Rt. 80 West to exit 37; north, toward Hibernia, to the first left turn, Sanders road.

Models are open daily and Sunday from noon to dusk. They are on Sanders road and can be reached from Rt. 80 West to exit 37; north, toward Hibernia, to the first left turn, Sanders road.

Models are open daily and Sunday from noon to dusk. They are on Sanders road and can be reached from Rt. 80 West to exit 37; north, toward Hibernia, to the first left turn, Sanders road.

State to expand YCC program; lists 15 camps

Environmental Protection Commissioner David J. Bardin announced this week that recruitment has begun for New Jersey's Youth Conservation Corps (YCC) program, which is being expanded this year to accommodate 260 youngsters at 15 state-operated camps. Bardin said the program is being expanded because of its increasing success during the past three summers. "The young people gain a valuable outdoor experience and at the same time contribute greatly to our parks and forests by improving campgrounds, trails, streams and wildlife habitat," he said.

The state YCC program included nine parks and forests last year and will be expanded this year. Residential camps will be held at Stokes State Forest (Sussex County), Ringwood State Park (Passaic) and Belleplain State Forest (Cape May). Non-residential camps will be held at Ringwood, Liberty (Hudson County), Allaire (Monmouth), Washington Crossing (Mercer), Parvin and Fort Mott (Salem), Island Beach and Double Trouble (Ocean), Cheesapeake (Middlesex), Cape May Point (Cape May), Spruce Run-Round Valley-Voorhees state parks (Hun-terdon), Wharton and Lebanon state forests (Burlington).

An additional 89 youngsters will be selected to attend four other YCC camps operated by the federal government. The non-residential camps are at Brigantine National Wildlife Refuge (Atlantic County), Great Swamp National Wildlife Refuge and Morristown National Historic Park (Morris County). The residential camp is at Delaware Water Gap (Warren County).

Mary Thompson, administrator of the YCC program and other youth activities in DEP's Bureau of Parks, said enrollees for the residential camps will be recruited statewide while youngsters for non-residential camps will be sought from communities adjacent to the camps. The young people will participate in a work-learning program including conservation projects and environmental learning programs.

Each youngster will receive \$2.50 per hour or a salary of \$600 for the summer less \$14 per week for room and board at residential camps. YCC is a matching grant program with the federal government supplying 80 percent of the funds and the state 20 percent.

Interested young people should contact their high school guidance department for information and applications, or write to Alfred T. Guido, YCC State Recruiter, Department of Environmental Protection, P.O. Box 1420, Trenton, 08625. Deadline for filing applications is March 15.

EARTHBOUND

In a natural environment, the riverbank soils, wetlands, and other vegetation serve a filtration and detoxification function. These filters help screen pollutants before they can enter the water. When these natural systems are disrupted by man, their effectiveness is diminished. The development of expressways, railroads and industrial complexes has necessitated construction of bulkheads and artificial embankments. The result of this is that polluted water from highways, parking lots and other hard surfaces runs largely unfiltered into rivers through pipes.

The scale of the problem is enormous, as illustrated by the following example: During a one-inch rainfall, 750 gallons of water runs off a 1,200 square foot parking lot. (1,200 square feet is an area large enough to park just four cars.) This source of pollution is particularly hard to control or measure since it is so dispersed. In addition to oil, this water is laden with dirt, salts, gasoline, chemicals and other toxic pollutants.

State, federal and Interstate Sanitation Commission regulations prohibit the discharge of oil and grease into waterways either totally, in amounts which would effect the taste of fish, in amounts which produce a visible sheen on the water, or in amounts which will produce a serious deleterious effect on the biota.

All of these parameters are extremely difficult to measure and define specifically. As a result, these guidelines are practically useless from the view point of law enforcement, and when discussing non-point source discharges, such as those which result from rainfall, they are doubly useless.

Asphalted surfaces, then, are providing us with our next, and perhaps most difficult to control, source of water pollution. As you make judgments in your community regarding new highways, shopping malls, etc. keep this fact in mind.

Pianist to play with Symphony

Garry Graffman, piano virtuoso, will join forces with the New Jersey Symphony Orchestra and guest conductor Louis Lane Sunday afternoon, March 6, in a concert at Symphony Hall in Newark. Scheduled to begin at 3, this will be the second concert on the NJSO's three-ticket Newark Series and Graffman's only appearance with the orchestra this season.

Graffman will perform Rachmaninoff's Rhapsody on a Theme by Paganini. Under the direction of Lane, music director of the Akron Symphony and principal guest conductor of the Dallas Symphony, the orchestra will offer Folk Overture by American composer Peter Mennin and the Symphony No. 1 of Gustav Mahler, one of the composer's most popular works and dubbed by him "The Titan."

Kean to offer grants course

A workshop on the locating of federal and foundation funding sources will be offered by the Kean College of New Jersey Center for Continuing Education beginning Tuesday, March 8. Titled "Grants and Proposal Writing," the nine-session course will be held from 7:40 to 9:40 p.m. on the Union campus. The instructor is Seymour Barasch, director of the Adult Education Resource Center at Kean College of New Jersey. The fee is \$60. Registration deadline for this limited enrollment course is March 1. Further information is available at 527-2210 or 2163.

The program will be "Living with Epilepsy" and will include a discussion of psycho-social factors, vocational training, employment and career goals for young persons with epilepsy.

Jewish festival at Arts Center

Arrangements are now being made for the annual Jewish Festival of the Arts at the Garden State Art Center on Wednesday, June 15. Max Burghauer of Union has been appointed by the Northern New Jersey Region of the National Federation of Jewish Men's Clubs to handle all information and tickets for the men's clubs in the conservative movement as well as synagogues and temples. Full details can be obtained from Burghauer in the evening at 686-8017 and in the daytime 434-0511. One of the headliners will be Roberta Peters.

Epilepsy unit plans Seton Hall meeting

The New Jersey chapter of the Epilepsy Foundation of America will hold a public meeting Monday in the faculty lounge of the student union building at Seton Hall University, South Orange, beginning at 8 p.m.

THE MAPLEWOOD, a two-bedroom design, is among the models featured at Maple Glen, a manufactured home community for adults aged 55 and over. The home, with galley kitchen, full bath, separate dining area and extended living room, is priced at \$19,990. Maple Glen is located off Rt. 571 on Bowman road in Jackson.

Sendelsky's designs offer latest advances

Fox Hill Run off Rt. 130 in North Brunswick offers buyers the broadest possible variety of home design, combined with the latest technological advances in home construction. Further, each home, whether stylishly contemporary or totally traditional, carries the mark of excellence that has become the hallmark of Leonard R. Sendelsky. Always quick to utilize improved methods, Sendelsky recently introduced the Scholz line of more than 200 homes at Fox Hill Run. Scholz, based in Ohio, has built a nationwide reputation as one of the pioneers in panelized construction.

"As in other areas of our economy," says Sendelsky, "recent years have seen great advances in the methods and materials used in building a home. By offering Scholz homes to our buyers, we are insuring the widest selection of designs and the greatest possible quality control." All components of these homes are cut in advance at the Scholz manufacturing center. This guarantees accuracy and eliminates possible damage from weather and temperature variations. "This is a great advance over the traditional method of doing all of the work at the homesite," explains Sendelsky. "The entire construction package arrives at one time, all cut and measured, ready to be turned into a fine home. "Now," he adds, "we can build a house in less time than ever before, which is a

Grand Opening in Toms River!

Who says quality has to be expensive?

An established showplace setting.

Quality: within & without.

Close enough to everything.



3 & 4 BR Ranches, Splits & 2-Storys from \$40,990

\$40 down* VA/\$301 mo.* \$2,790 down* FHA/\$294 mo.* \$2,090 down* CONV./\$308 mo.*

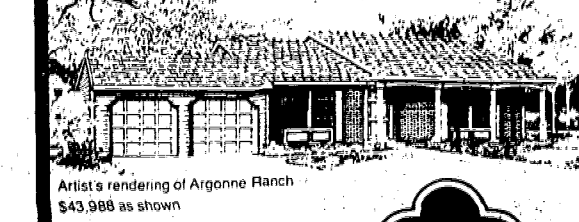

The Woods of Georgetown

Indian Hill Rd., off Hooper Ave., Toms River. Directions: G.S. Pkwy. to Exit 82; east on Rt. 37 approx. 2 mi. to Hooper Ave. (Cl. Rt. 549); take jughandle left onto Hooper Ave., proceed 2 1/2 mi. to Indian Hill Rd.; turn right to models. Phone: (201) 240-1484.

GRAND OPENING 10 Already Sold!

HIGH...WOODED... CONVENIENT...

PRICED FROM \$57,400

GOOD FINANCING AVAILABLE

MODELS OPEN NOON TILL DUSK (201) 627-6870

DIRECTIONS: Route 280 West into Route 80 West to Exit #37 (Rockaway-Hibernia). Turn left-North on Route 513 toward Hibernia to 1st left. Turn left on Sanders Rd. to top of hill and Timber View.

SALES AGENT: BROWNELL & KRAMER (201) 686-1800

Great Waterfront Living!

From \$72,900

2133 Bridge Ave. by Point Pleasant, N.J. Trend (201) 892-3636 Homes

LOOKING FOR A JOB

These little classified ads in the back of the paper may be your answer. Each week it's different. Make reading the classifieds a "must" this week and every week.

PARKWOOD ESTATES

WALL TOWNSHIP ON 1/2 ACRE WOODED LOTS

MODELS FROM \$53,990

RANCHES-COLONIAL-BI-LEVELS

8 1/4% MORTGAGES

LOW DOWN To Qualified Buyers

DIRECTIONS: Garden State Parkway south to exit 98, Route 34 south to 1st light (Allenwood Rd.) left on Allenwood Rd. to 18th Ave. left on 18th Ave. & Follow Parkwood Estates signs to models.

Stanley C. Clayton, Realtor Open Weekends 1-5 P.M. Weekdays by Appointment Phone: 528-7600

The New... Village Green

Custom Homes at a Price You Can Afford

4 BEDROOM COLONIALS Priced From... \$56,990

8% MORTGAGES (CONVENTIONAL)

10% DOWN To Qualified Buyers

DIRECTIONS: Garden State Parkway south to exit 105, east on Rt. 36 to Eastonwood Circle (Rt. 35 to Circle) around Circle to Wall St. Right on Wall approx. 1 mile to Village Green. Models approx. 1000 yds.

OPEN 7 DAYS 1-5 P.M. SEND FOR FREE BROCHURE Phone: 870-2414 MODEL: 229-1550

You Can do better...with MIND CONTROL

OVER HALF-MILLION PEOPLE HAVE EXPERIENCED THIS TRAINING METHOD.

SILVA MIND CONTROL GRADUATES REPORT BETTER CONTROL OVER

- RELAXATION
- MOTIVATION
- INTUITION ESP
- WEIGHT
- MEMORY
- SALESMANSHIP
- HEALTH
- SMOKING
- CREATIVITY
- CONCENTRATION
- FEARS
- SLEEP

★ FREE LECTURE OPEN TO THE PUBLIC ★

WEDNESDAY, Feb. 23 8:00 P.M. THURSDAY, Mar. 3
FIRST NATIONAL BANK HOLY TRINITY CHURCH
CHESTNUT ST. & 4th AVE. ROSELLE UNION

THE PINGRY SCHOOL

A COUNTRY DAY SCHOOL FOR BOYS AND GIRLS - PRE-K THROUGH 12

The Pingry School admits students of any race, color and national or ethnic origin.

GRADES PRE-K-6 GRADES 7-12

Short Hills Campus Country Day Drive Short Hills, New Jersey 07078

Hillside Campus 215 North Avenue Hillside, New Jersey 07205

APPLICATIONS FOR 1977-78 ARE NOW BEING ACCEPTED FOR CATALOG AND APPLICATION TELEPHONE: (201) 355-6990



BARBRA STREISAND entertains throng of fans in 'A Star Is Born' new film, in which she co-stars with Kris Kristofferson at the Maplewood Theater, Mclewood.

Oscar-winner to star on Paper Mill stage

Academy Award-winning film and stage star Eva Marie Saint will open Wednesday at the Paper Mill Playhouse, Millburn, in "The Fatal Weakness," a George Kelly comedy of modern marriage.

Miss Saint's recent Broadway appearance was in "The Lincoln Mask."

In films, she won the Academy Award for her performance in "On the Waterfront." She also has appeared in such films as "Loving," "The Russians Are Coming," and "Grand Prix."

The actress recently appeared at the Kennedy Center in Washington, D.C. in Tennessee Williams' "Summer and Smoke."

Miss Saint will be seen in a television mini-series, "How the West Was Won," co-produced by husband Jeffrey Hayden, who also serves as director of "The Fatal Weakness." It will be seen on ABC-TV.

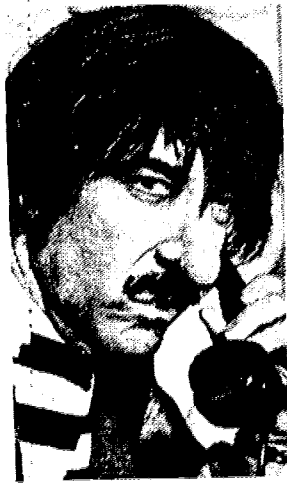

Linden shows Eastwood film

A new "Dirty Harry" is seen in "The Enforcer," R-rated adventure film, which is currently on view at the New Plaza Theater, Linden. Clint Eastwood recreates his role of Harry Callahan.

Harry Guardino and Bradford Dillman also star, with John Mitchum, DeVeren Bookwalter, John Crawford and Tyne Daly in leading roles. The picture was directed by James Fargo from a screenplay by Stirling Silliphant and Dean Reisner. The story is by Gail Morgan Hickman and S.W. Schurr and is based on characters created by Harry Julian Fink and R.M. Fink.

IN DISGUISE — Peter Sellers as Inspector Clouseau takes on the character of Quasimodo in "The Pink Panther Strikes Again," which is being held over for another week at the Lost Picture Show, Union.

FREE PARKING - 50¢-1.00

MAPLEWOOD

BOX OFFICE OPENS 8:30 P.M. ELEC. IN-CAR SEATERS OPTIONAL

THE TOWN THAT DREADED SUNDOWN

AMDOYS DRIVE-IN

GEN JOHNSON

LAST HOUSE ON THE LEFT

NEW PLAZA

400 N. WOOD AVE. LINDEN 925-9787

"THE ENFORCER" (R)

1.50

THE LOSS OF A PICTURE SHOW

"PINK PANTHER STRIKES AGAIN" (PG)

Sat. Night Only: \$2.00

Old Rahway

1601 IRVING ST. RAHWAY 388-1250

1.50 "MARATHON MAN"

5 POINTS CINEMA UNION - 964-9633

MARATHON MAN

A thriller

Matinees: Sat. thru Wed. "NOAH'S ARK" 1:30 p.m.

Elmora

ELIZABETH 332-1111

\$1 ALL SEATS \$1

JACK PROHLSON

Dustin Hoffman

ONE FLEW OVER THE CUCKOO'S NEST

"Lenny"

\$1 ALL SEATS \$1

PARK

ROSELLE PARK

CH. 50-550

GOLDEN EAST

GRAND OPENING

金 冠

CHINESE TAKE OUT

SPECIALIZING IN CANTANESE - MANDARIN POLYNESIAN - HUNAN & SZECHWAN. WE CATER

12 NOON to 9 P.M.

149 MAPLEWOOD AVENUE - MAPLEWOOD

763-1960-1961

NOW OPEN

ARTHUR TREACHER'S

Fish & Chips

Arthur Treacher's

2700 Highway 22, Center Isle, Union, N.J.

"WE SERVE THE BEST-TASTING FISH & CHIPS IN THE WORLD"

Come With The Family

Theater Time Clock

ELMORA (Eliz.)—L-ENNY, Thur., Fri., Mon., Tues., 7; Sat., 7:47; Sun., 3:29, 7:37; ONE FLEW OVER CUCKOO'S NEST, Thur., Fri., Mon., Tues., 9; Sat., 5:25, 9:44; Sun., 1, 5:17, 9:34.

FIVE POINTS CINEMA (Union)—MARATHON MAN, Thur., Mon., Tues., Wed., 7:15, 9:20; Fri., 7:25, 9:30; Sat., 7:30, 9:35; Sun., 4:30, 6:45, 9; NOAH'S ARK, Sat., Sun., Mon., Tues., Wed., 1:30.

FOX-UNION—SILVER STREAK, Thur., Mon., Tues., 8; Fri., Sat., 7:40, 9:40; Sun., 3, 5, 7, 9; Fri., Sat., X-rated midnight show.

LOST PICTURE SHOW (Union)—PINK PANTHER STRIKES AGAIN, Thur., Tues., 7:30, 9:15; Fri., 7:30, 9:30; Sat., 6, 8, 9:50; Sun., 2:30, 4:20, 6:05, 7:50, 9:40; Mon., 5:45, 7:30, 9:15.

MAPLEWOOD—A STAR IS BORN, Thur., Fri., Mon., Tues., 8; Sat., Sun., 2, 4:30, 7, 9:30.

NEW PLAZA (Linden)—THE ENFORCER, Thur., Tues., 7:10, 9:10; Fri., 7:30, 9:30; Sat., 6:10, 8:05, 10; Sun., 4:30, 6:10, 8, 9:50; Mon., 6:15, 7:55, 9:45; NOAH'S ARK, Sat., Sun., Mon., 1:30.

OLD RAHWAY (Rahway)—MARATHON MAN, Thur., Mon., Tues., 7, 9:05; Fri., 7:15, 9:30; Sat., 5:20, 7:25, 9:40; Sun., 5:20, 7:25, 9:40; VANISHING WILDERNESS, Sat., Sun., Mon., 1:30.

PARK (Roselle Park)—FACE TO FACE, Thur., Fri., Mon., Tues., 7, 9:15; Sat., 4:30, 7, 9:30; Sun., 1:30, 4, 6:30, 9.



MARATHON MAN—Dustin Hoffman races from terrifying encounter with international fugitive in suspense drama, which opened yesterday at Five Points Cinema, Union, and the Old Rahway Theater, Rahway.

FRIDAY DEADLINE

All items other than spot news should be in our office by noon on Friday.

EVERGREEN LODGE

EVERGREEN AVE. SPRINGFIELD, N.J. Route 22 to Springfield Ave. to Evergreen Ave. Starting at 8 P.M.

ANDY WELLS ORCH.

DANCE INSTRUCTIONS BY CARL & MILDRED SCHAFER

Favorite Dance Records

7 P.M. to 8 P.M.

REFRESHMENTS

EARLY ADMISSION \$2.75

AFTER 8 P.M. \$3.00

FOX UNION 1660 Route 22 Exit 140 E. of Pitway 964-8977

FOX WOODBRIDGE US No. 1 So. 634-0044 near Gift Lane

SILVER STREAK

GENE WILDER

JILL CLAYBURGH

RICHARD PRYOR

PATRICK MCGOOGHAN

New film at Park

Liv Ullmann stars as a psychiatrist transformed by her own identity crisis in "Face to Face," new Ingmar Bergman film drama, which opened yesterday at the Park Theater, Roselle Park.

The Dino De Laurentiis Production is Miss Ullmann's seventh picture for Bergman. Bergman describes the character as a "well-adjusted, capable and disciplined person, a highly-qualified professional woman with a career, comfortably married to a gifted colleague and surrounded by what is called 'the good things in life.'"

"It is this admirable character's shockingly quick breakdown and agonizing rebirth that I have tried to describe," Miss Ullmann explains that the role "has been the best, most fulfilling film experience I have ever had. It's also the most difficult thing I've ever had to do in my whole life."

'Streak' held

The Fox Theater, Union, and the Fox Theater, Woodbridge, continue with "Silver Streak," starring Gene Wilder, Jill Clayburgh, Richard Pryor and Patrick McGoohan. The picture was made in color.

HEDY'S DINER RESTAURANT

"Formerly Super Diner"

NEVER CLOSED - "THE PLACE TO EAT"

Route 22 & Bly St., Hillside

HEDY cordially invites you to try our DINNER BUFFET, second to none. FREE with any entree from our menu, weekdays 5 to 9, Sundays 1 to 9.

BAKING DONE ON PREMISES SPECIAL CHILDREN'S MENU

BUSINESSMEN'S LUNCHEON MON-FRI.

THE Alibi

LOUNGE

688-5550

Route 22 (Westbound Lane) Union, N.J.

BUSINESSMEN'S LUNCHEON 11:30 A.M.-3 P.M. DAILY

LIVE ENTERTAINMENT & DANCING NIGHTLY

MIDNIGHT BUFFET Tues., Thurs., & Sun. Eves.

something different for

MEATLESS FRIDAYS

Authentic, English style

Fish'n Chips

Friday used to be the day we bought and sold fresh fish. All the best buys were on Friday, so Friday we ate fish. At the chippery we get our fish from Iceland, cleaned and frozen within minutes. There is no better fish in the world and we serve it everyday, so...

EVERY DAY IS FRIDAY AT THE CHIPPERY!

OUR FISH CATCH PEOPLE

Chippery

Fish'n Chips Shops

401 SOUTH AVE. - FANWOOD

223 WESTFIELD AVE. - CLARK

470 MORRIS AVE. - ELIZABETH

1417 ST. GEORGES AVE. - COLONIA

238 PLAINFIELD AVE. - PLAINFIELD

OPEN 7 DAYS A WEEK

A great dinner starts when you watch the chef cut your steak to order.

And that's just the beginning. He cooks it to your taste, while you relax with cocktails in the atmosphere of an original old meat packing plant, right out of another era. Your steak, and all the trimmings right through coffee, are prepared under the watchful eye of your host, Peter Fletcher. Everything will be just the way you want it... including the check. We want you to come back often.

Open for luncheon and dinner. Major credit cards accepted.

WHAT'S YOUR BEEF II

254 EAST THIRD STREET, PLAINFIELD, NEW JERSEY 755-6661 (2 streets east of Watchung Avenue)



'WEST SIDE STORY' — The Broadway hit musical by Arthur Laurents, Leonard Bernstein and Stephen Sondheim (and based on a story by Jerome Robbins), starring David Vodnegor as Tony and Diana Musco as Maria, is the current stage offering at Neil's New Yorker Dinner Theater, Route 46, Mountain Lakes. The 20th J. Gordon Bell Production, will run through April 3.

Double Oscar stars seen

"One Flew Over the Cuckoo's Nest," and "Lenny," opened yesterday on a double bill at the Elmora Theater, Elizabeth.

Suburban Calendar appears on back page

Play, 'Lenny,' to be staged

"Lenny" will be staged at the Celebration Playhouse, 118 South ave., Cranford, Fridays and Sundays, at 8:30 p.m. and Saturdays at 7 and 10 p.m., March 4 through April 9.

The Julian Barry play, based on the life of comedian Lenny Bruce, will star Gary P. Cohen in the title role, and Carol Vuocolo as Honey.

Featured will be Oscar Stokes, Beatrice Conrad and Mike Driscoll, and a five-piece jazz band, where some of the members will double as actors.

Cohen has also written and edited additional material for the play. Reservations may be made by calling 272-5704 or 351-5033.

Chestnut Tavern & Restaurant

649 Chestnut St., Union 484-9795

AMPLE FREE PARKING

Open Daily 11:30 A.M. - 11:00 P.M.

Midnight Fri. & Sat. 11:00 A.M. - 1:00 A.M.

Closed Tuesday

the finest in ITALIAN AMERICAN CUISINE

COCKTAILS LIQUOR BUSINESSMAN'S LUNCHEON

Swiss Chalet

1967 Morris Avenue, Union, N.J. 687, 6760

A superb collection of tempting international delights. Served in our gracious continental atmosphere.

Lunch 11:30 - 2:30

Dinner 5:30 - 11:00

OPEN 7 DAYS A WEEK SUN 3 PM - 11 PM

BETTY LIND DINER & RESTAURANT

OPEN 7 DAYS-24 HOURS

Open Salad Bar With Luncheon & Dinner

Special Businessmen's Lunch

Plenty of Free Parking

1932 E. St. George Ave. (Cor. of Park Ave.)

Master Charge LINDEN 925-2777 American Express

SEYMOUR'S

Dinner For Two

2 Cocktails	
Fresh Seafood	2.50
N.Y. Broiled Sirloin	5.25
2 Baked Potatoes	5.95
2 Salad	
1 Hot Hot Bread	
2 Coffee	
	7.70
Tax	14.40
Total	22.10

Good food tastes even better when the check comes.

Seafood is our specialty but beefsteaks love us too!

Major credit cards accepted.

SEYMOUR'S

2376 NORTH AVENUE SCOTCH PLAINS, NEW JERSEY 232-3443 (2 streets east of Martine Avenue)

HELP US CELEBRATE CHARLIE'S BIRTHDAY...

SAVE 15% on your food check.

While we're celebrating, the cost of dinner is down... for the same great food you've always enjoyed at Charlie Brown's. Come join the party. Order your favorite meal... then just give this ad to the waitress for 15% off on your food bill.

Open for luncheon and dinner. Major credit cards accepted. Just one ad per check. Good Sunday thru Friday 2:30 till close. Offer ends April 1, 1977 (No foolin!)

Charlie Brown I

65 STIRLING ROAD, WARREN TOWNSHIP, N.J. 756-1121

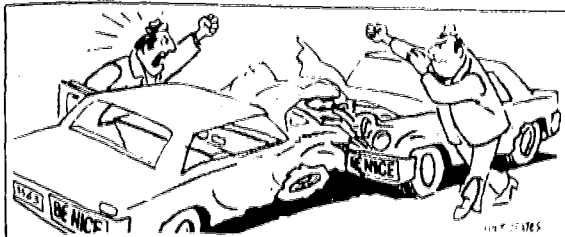

Puzzle Corner

By MILT HAMMER
How many animals can you find among these letters?

A A A A B C
C D E E F F
F G G G I I
I K L L M N
O O O P P
R T T U W X

ANSWERS
BLK. LION, COM. BAW, DOG, PUMA, COV. BAT, PIG, TEN. CAT, FOX.

Traffic deaths hit 29-year low during January

Traffic fatalities in New Jersey during January reached a 29-year low, according to figures released last week by the Office of Highway Safety, Division of Motor Vehicles.

Fifty-three persons lost their lives on the state's highways, roads and streets—the fewest in any January since 1948 when 28 people died in motor vehicle-related accidents.

The figures represent a 42 percent drop in fatalities compared to the same period in 1976 when 92 people died in highway mishaps.

"The saving of 39 lives over last year's figures is indeed gratifying," said Motor Vehicles Director John A. Waddington. "It is particularly satisfying when we realize that January 1977 was a safer month than January 1974, when 67 people were killed despite the intense gasoline shortage."

The director speculated that the extremely cold weather in January may have caused people to stay home more and use their cars less, thus contributing to the safety mark. "If so," said Waddington, "this is one of the few things good that we can say about the winter of 1977. 'However,' he added, "even one traffic fatality is too many and we must all strive to reach that goal, even though it seems impossible."

Waddington commended the efforts of the state's 4½ million motorists for generally obeying the 55 mile-per-hour speed limit and other traffic laws which helped to establish the record. He also praised the thousands of educators, law enforcement people, highway and traffic engineers and many private organizations and individuals who are constantly working to maintain New Jersey as one of the safest states in the country.

Statewide conference to explore ways to preserve neighborhoods

New Jersey's first statewide conference to explore ways of preserving neighborhoods and restoring our nation's urban and suburban communities will be held Feb. 24 and 25, with Union and Middlesex the host counties.

The conference will be sponsored by the Union County Cultural and Heritage Programs Advisory Board, the Middlesex County Cultural and Heritage Commission, the two county planning boards, Kean and Livingston Colleges, and the N.J. Department of Community Affairs. The informative conference is open to interested professionals and to members of the general public interested in becoming better informed in the area of community conservation.

The conference will seek to explore the meaning of community conservation, reveal the potential and restraints to programs, public and private resources and innovative developments in all areas. Information and materials supplied during the

conference are designed to equip the participant with immediate assistance to help them become effective in their areas of interest. This conference is designed to formulate an agenda for action.

The first day of the conference will be held at Kean College in Union with Patricia Sheehan, former mayor of New Brunswick and now Commissioner of the State Department of Community Affairs, offering the welcoming address. Keynote speaker for the day will be Monsignor Geno Baroni, director of the National Center for Urban Ethnic Affairs in Washington, D.C.

The second day of the conference will

open at 8:30 a.m. at Livingston College with Kenneth J. Gibson, mayor of Newark and president of the National Conference of Mayors, offering the welcoming address. Keynote speaker will be Arthur P. Ziegler, Jr., president of the Pittsburgh History and Landmarks Foundation. Prof. Charles Haar of the Harvard Law School will be the luncheon speaker.

Registration for the two days of the conference (\$30) includes lunches, all resource materials, a gallery reception at Kean College Thursday, and a wrap-up session at the Johnson & Johnson International headquarters in New Brunswick on Friday.

J. M. K. AUTO SALES
EAST COAST'S LARGEST, EXCLUSIVE DEALER
Service & Parts
Body Shop Specializing in Foreign & Domestic Cars

LEASING & OVERSEAS DELIVERIES
391 ROUTE 22 (EAST) Next to Echo Bowling
SPRINGFIELD • 379-7744
EXCLUSIVELY BMW

Kerr appears on TV series

Outstanding professionals in the performing arts will be seen during one of three new daytime series on New Jersey Public Television beginning in March. Drama critic Walter Kerr will compare theater and film and the great French mime, Marcel Marceau, will help to clarify and demonstrate his field on "Introduction to the Performing Arts" beginning Wednesday, March 16, at 2 p.m.

"Introduction to the Performing Arts" will be seen weekly on Wednesdays at the same time and repeated Fridays at 9 a.m., beginning on March 18.

EXECUTIVES read our Want Ads when hiring employees. Brag about yourself for only \$3.60! Call 686-7700, daily 9 to 5:00.

Dennis McCarthy

one-to-one

When you know who you're buying from, you can be assured of what you're buying. We at Union County hand pick our sales representatives for integrity and service. These are men who will guide you in purchasing the automobile that's right for you. And will be there to answer your questions and solve your problems long after you've purchased your car. You see... one-to-one adds up to a great reputation... Union County Buick's.

one-to-one

When you know who you're buying from, you can be assured of what you're buying. We at Union County hand pick our sales representatives for integrity and service. These are men who will guide you in purchasing the automobile that's right for you. And will be there to answer your questions and solve your problems long after you've purchased your car. You see... one-to-one adds up to a great reputation... Union County Buick's.

UNION COUNTY BUICK
339 NO. BROAD ST. ELIZABETH 354-3300

AUTO PAINTING

Maaco

& BODYWORKS

Free Body Estimates
Presidential Service

Thorough Surface Sanding, Machine Sanding of Rough Areas, Full Coat of Maaco Primer-Sealer, 3 Coats of Maaco Enamel & Oven-Baked.

Regular \$119.95!
NOW... \$99.95!

SPECIAL THIS WEEK ONLY!

Offer Expires Feb. 26

LINDEN (Just off St. George Ave.)
415 ROSELLE ST.
486-1500
Shop Hours: Mon. thru Fri. 8 am-6 pm, Saturday 10 am-2 pm

EAST ORANGE (Just off Exit 145, Garden State Pkwy.)
355 CENTRAL AVE.
678-2727

OWNER-OPERATED
Maaco AUTO PAINTING & BODYWORKS

QUALITY FOR YOUR CAR!
Bank Americard & Master Charge

Writer to talk at Valley Fair

The Rev. Joseph Orsini, author of "Papa Bear's Favorite Italian Dishes," will autograph his book and talk about cooking at the Valley Fair Store in Union, Friday Feb. 25, from 7 to 8 p.m. Valley Fair will donate \$1 to Unico's National Mental Health Foundation for each copy of the book sold in the store next week.

"Papa Bear's Favorite Italian Dishes" includes a collection of old world Italian recipes, comments about parish life, life in an Italian family, and anecdotes from Italian history.

The Valley Fair Discount Centers include a discount department store and a supermarket.

Class makes plans for its 50th reunion

Members of the June 1927 class of Morton Street School, Newark, will hold a 50th class reunion in the fall.

Jack Bomberg, who is planning the event, is now seeking members whose whereabouts are not known. Anyone belonging to the group, or knowing of someone, may contact him at 688-9240.

NUDIST PARTY
The person to watch in future Presidential elections might be the Nudist Party candidate. Their slogan is: We never keep anything covered up.

Jobless rate dips

The U.S. Department of Labor reported a drop of one-half of one percent in the unemployment rate in December for north-eastern New Jersey.

While the regional rate decreased slightly, unemployment in the Jersey City area increased to 10.4 percent from 9.4 percent. In the Newark area, unemployed dropped to 7.2 from 7.7 percent. For all of north-eastern New Jersey, unemployed during December was 7.6 percent from November's 7.7 percent level. Union and Essex counties are included in the Newark area.

Herbert Bienstock, regional commissioner of the Department's Bureau of Labor Statistics, said unemployment in the area has deteriorated relative to the rest of the nation since the beginning of the 1970s.

In northeastern New Jersey, the 1970 and 1971 average jobless rates were about in line with the national average and have remained above since then," said Bienstock. During 1976 the north-eastern New Jersey average rate of 9.1 percent was about one-fifth above the national average.

FRIDAY DEADLINE
All items other than spot news should be in our office by noon on Friday.

Seniors given two deductions

James J. Pennestri, director of the State Division on Aging, has been informed by the State Division on Taxation that many senior citizens over age 65 are filing State tax returns without taking advantage of the double deduction to which they are entitled.

Pennestri said people are not checking off the regular deduction to which they are entitled as well as the over age-65 deduction and therefore are listing a claim for only one deduction instead of two.

Any seniors who have claimed only one deduction by checking the one "over age 65" block may correct the omission by filing a correct return clearly marked "amended" and by checking both Item 5 for the regular deduction and Item 6 for the over 65 deduction and listing the number of deductions in Item 12 as 2. Seniors filing joint returns where both are over 65 would claim a total of four deductions.

Tenant groups form council

A regional Bi-County Tenants Council, consisting of tenant groups from Maplewood, Union, Elizabeth, East Orange, West Orange, Springfield, Irvington, Bloomfield, Millburn and Edison, has been organized.

The council is an affiliate of the New Jersey Tenants Association and plans to conduct workshop meetings to discuss tenant problems.

The officers are Jack Warner of Maplewood, president; John P. Lonoghue of Irvington and Marvin Schoenberg of West Orange, vice-presidents; Marie Rosen of Irvington, recording secretary, and Shirley Schwartz of Union, publicity secretary.

Singles unit meets

United Singles Organization, for people between the ages of 25 and 40, will hold its next meeting on March 7 at 8:30 p.m. in The Westwood restaurant, Garwood. Any single person in the state may join.

TURN ON



AUTO POLICYHOLDERS!

Are you dissatisfied with your present insurance coverage or premium costs? Has your company or agent been reluctant to speak to you about additional coverage? We have the broadest facilities for placement for auto, fire and commercial protection packages.

PHONE 355-5536 or PL 6-7975

The Elizabeth Agency Group
INSURANCE CONSULTANTS
15 PRINCE STREET ELIZABETH N. J. 07208

RICKY CROSTA, President of RICHARDS MOTORS OF UNION.
SAYS: WHEN YOU BUY ANY CAR
IN STOCK NOW THRU MONDAY, FEB. 21, 1977... GET A
FREE TV
12" ADMIRAL WORTH \$100.00
ACT NOW! GET YOUR ALL-NEW 1977 PACER or HORNET WAGON AND A FREE TV!

80% REBATE!!!
Yes, More Than 80 pct. Of Our Business Is Repeat Business. We're Proud Of The Fact That Our Business Is Built On Recommendations! WE'VE BEEN HERE FOR MORE THAN 21 YEARS SELLING AMERICAN MOTORS CARS... COME IN AND SEE WHY!

PLUS!!! ACT NOW AND GET YOUR \$253.00 REBATE!!!

*** INVENTORY SELL-OUT ***			
'76 MATADOR	'76 HORNET	'76 PACER	'76 GREMLIN
4-dr. Sed. V-8, A/T, P.S., manual brks., heater, A/C, radio, white tires, tint. gls., 14,762 miles. Stock No. 1805.	4-dr. Sed. 6-cyl., P.S., manual brks., heater, radio, A/C, A/T, tint. gls., white tires, tan. 13,647 miles. Stock No. 1819.	2-dr. Sed. 6-cyl., A/T, radio, manual brks., P.S., tint. gls., A/C, white tires, vyl. top, blue with white top, 13,084 miles. Stock No. 1813.	6-cyl., A/T, heater, A/C, manual brks., P.S., radio, tint. gls., white tires, brown. 10,454 miles. Stock No. 1824.
\$3695	\$3295	\$3295	\$2995

AUTHORIZED FACTORY OUTLET AMC/JEEP
RICHARDS
Motors of Union • 595 Chestnut Street Union, New Jersey
CALL 686-6566 — INFORMATION HOT LINE

OVERSTOCKED

CARS WE'VE HAD IN STOCK TOO LONG!

Stop in during our Birthday Celebration

'76 Fords
Left-Overs & Demos - Must Be Sold!!

'77 Fords in stock!

Economy cars - Mid-size cars - We got them all!

FREE T.V. SETS! Come in and register, nothing to buy. Be a lucky winner—open to license drivers only.	A-1 Used Cars	'75 FORD PINTO STATION WAGON, 4 cyl., R&H, auto, air, M.S. M.B. 27,350 miles. \$2895	'70 FORD LTD, 8 cyl., auto, 2 dr., H.T., R&H, P.S. P.B. 56,419 miles. \$1795	'66 PONTIAC BONNEVILLE, 4 dr. H.T., 8 cyl., R&H, auto, P.S., P.B. 82,790 miles. \$395
		'71 FORD MUSTANG 2 dr. H.T., R&H, auto, P.S. M.B. 6 cyl., 26,790 miles. \$1995	'71 CHEVY IMPALA, 2 dr. H.T., 8 cyl., R&H, auto, P.S. M.B. air, 70,950 miles. \$1795	'67 MERCURY COUGAR XR7, Auto, P.S., P.B., AM-FM, 8 cyl., 107,913 miles. \$1095

TWIN BORO FORD
"Over 50 Years Serving the Public"
158 E. WESTFIELD AVENUE, ROSELLE PARK, 245-6100

Rent-A-Car by the day-week-month.
Your Authorized Ford Sales Service Dealer
Prices listed exclude license fee & tax.

BUY SELL TRADE

CLASSIFIED ADVERTISING DEADLINE IS TUESDAY NOON FOR THURSDAY PUBLICATION

Help Wanted-Men & Women 1 Help Wanted-Men & Women 1

SECRETARIES
Openings are currently available for experienced secretaries. We offer an excellent starting salary, outstanding benefit program and very pleasant working conditions.
Please apply any weekday at the PERSONNEL DEPARTMENT
9:30 A.M. to 11 A.M.—1:30 P.M. to 3:30 P.M.

First National State
500 Broad Street, Newark, N.J.
An Equal Opportunity Employer.

TYPISTS, SR. & JR.
Billion-dollar First National State Bank has openings for experienced as well as inexperienced typists.
We are offering an excellent salary and abundant and generous benefits from weeks-long vacations to 12 paid holidays, insurance and hospitalization
Please apply any weekday at the Personnel Department
9:30 A.M. to 11 A.M.—1:30 P.M. to 3:30 P.M.

First National State
500 Broad Street, Newark, N.J.
An Equal Opportunity Employer.

AVON
A 10c CALL COULD EARN YOU UP TO \$150 A MONTH! Learn how you can earn money at home. Representing by selling world famous products right in your own neighborhood. Call now: Valisburg & Irvington areas: 371-4900. Scotch Plains area: 467-5224. Rahway area: 574-2220. Linden area: 486-0842. Elizabeth & Union areas: 353-4880. Maplewood: 733-7300. Summit area: 273-0702.

CLERK TYPIST
THE GOING IS GOOD
Take advantage of this great opportunity to join Kemper, one of the world's leading insurance companies. We need a well motivated typist/clerk type at least 50 wpm. No experience necessary. You'll enjoy a good salary, excellent benefits and pleasant working conditions. Please apply in person or call 522-4202.

MACHINE OPERATORS
For light assembly work. No experience required. Excellent working conditions. All fringe benefits.
RICHARD BEST PENCIL CO.
211 Mountain Ave., Springfield, N.J.

TYPIST FOR NEWSPAPER OFFSET SHOP
PART TIME DAYS
WE WILL TRAIN YOU TO OPERATE SOPHISTICATED TYPESetting EQUIPMENT. MODERN BUILDING. COMFORTABLE WORKING CONDITIONS.
CALL MR. DeBENEDETTO FOR APPT.
686-7700

PHOTOGRAPHIC
Full time, finishing dept., checking & spotting color prints. Call after 6 P.M. 373-0891
GROVE COLOR LAB
R 2-19-77

RECEPTIONIST-TYPIST
Must have pleasant telephone voice & be an accurate typist. Position also entails clerical duties & filing. For appl. please call 373-5003.
Equal Oppy. Employer M-F
K 2-19-77

RECEPTIONIST TYPIST
Responsible person to handle bus phone & front desk. Radio ability. Excellent typist. Must have pleasant personality. Call 965-1530 9-12, for appl.
K 2-17-77

SEARS ROEBUCK & CO.
888 SPFD. AV. IRV.
Part time catalog sales. Morning, afternoon & evening positions available. Apply in person only.
Equal Opportunity Employer.
K 2-17-77

PERSONAL LINES RATER
THAT PERSONAL TOUCH
If you've got at least 3 months experience and work well under pressure, you're ready to join Kemper, one of the world's leading insurance companies. As a Personal Lines Rater, you'll enjoy the challenges you deserve and a pleasant working environment. Please apply in person or call 522-4202.

KEMPER INSURANCE COMPANIES
25 DeForest Ave. Summit, N.J.
Equal Oppy. Employer M-F
R 2-17-77

DIE MAKER
Should have experience in fabricating & maintaining cold forming dies & related trim for metal parts. This is a permanent position offering liberal benefits.
REV. INC.
The Implement Div., 196 Coll St., Irvington, N.J.
APPLY IN PERSON ONLY
Equal Oppy. Employer
K 2-19-77

RECREATION DIRECTOR
Should be a graduate of a college or university with a degree in Recreation Management or equivalent. Must be a minimum of 21 years of age. Must be a resident of New Jersey. Must be a member of the National Recreation Association. Must have a minimum of 2 years of experience in a similar position.
KITCHEN HELPER 7 A.M. - 2 P.M. Mon. thru Fri. experienced preferred. Call 373-1022 after 4 P.M. all day weekends.
K 2-19-77

Master Mechanic
Must be able to independently diagnose & repair all types of electrical, hydraulic & pneumatic problems related to automatic mfg. machinery. Should also be familiar with all phases of general facility maintenance & repairs.
REV. INC.
IMPLEMENT DIVISION
196 Coll St., Irvington
Apply in Person Only
Equal Oppy. Employer
K 2-19-77

NEED MONEY?
WE HAVE OPENINGS FOR TYPING, SHORT-HAND OR BOOKKEEPING MUST HAVE EXPERIENCE.
A-J TEMPS
3995 Morris Av., Union 964-1300
101 No. Wood Av., Linden 925-1401
K 2-19-77

INSURANCE COMMERCIAL PACKAGE UNDERWRITERS
1-3 years experience
RATERS Package & Casualty Raters Experience
Excellent opportunities for permanent career positions with one of the leading property and casualty insurance companies.
Interview by appt. only. Call Mr. Bucklow, 378-2500
PART TIME MANAGER INDOOR TENNIS CLUB
5:30-7:30 P.M. Sat. & Sun. Mature, responsible person, will train. Call 687-0077.
K 2-19-77

SECRETARY-Temporary, immediately. High pay. No appointment necessary. Staff Builders, 1064 Clinton Ave., Irvington Center. K 2-17-77

SECRETARY
With nation-wide health agency. Computer aided, varied responsibilities, generous benefits. Call 687-2100 from 9-5 P.M.
R 2-17-77

SHIPPING & receiving, high school grad. with 2 yrs. experience in shipping & receiving & stock room procedures. Call 687-2100 ask for Miss Macaluso. Salary open.
K 2-17-77

SPARE TIME OFFICE JOBS
Even if you haven't worked for a while, we need you for short term temporary assignments NOW! Work the days you have free time from your home and family chores. You'll see when we'll pay you weekly for the hours worked.
Secretaries
Typists
Bookkeepers
Accounting Clerks
Bookkeepers
Call stop in any day this week.
K 2-19-77

MANPOWER
TEMPORARY SERVICES
1195 Spfld. Av., Irvington
Phone 624-4233
R 2-17-77

SUBSTITUTE TEACHERS
All subjects. Must have full teaching certification for Sr. High School level. \$22.00 per day plus \$225 with increase for long term. Contact Kelly Services, Union County Regional High School, District No. 1, 841 Mountain Ave., Springfield, N.J. 07081, telephone 376-6300. An equal opportunity affirmative action employer.
K 2-17-77

Telephone Sales
Comm. commission; use our phones 24 hrs. apply
Jim Parks
1291 Stuyvesant Ave., Union
HA 2-19-77

TELEPHONE WORK from home servicing FULLER RUSH customers. Call for appointment, 688-0810.
R 2-17-77

TRUCK DRIVER & Warehouse Man. Straight job & vans-Tri State deliveries. Good working conditions. Call for info. 687-2250.
K 2-17-77

WELCOMER WAGON opening in Kenilworth for energetic self-starter with 2 yrs. exp. in sales meeting people. Flexible hrs. Phone 389-1894 P.M. Equal Opportunity Employer.
K 2-17-77

WELCOME WAGON opening in Kenilworth for energetic self-starter with 2 yrs. exp. in sales meeting people. Flexible hrs. Phone 389-1894 P.M. Equal Opportunity Employer.
K 2-17-77

WELCOME WAGON opening in Kenilworth for energetic self-starter with 2 yrs. exp. in sales meeting people. Flexible hrs. Phone 389-1894 P.M. Equal Opportunity Employer.
K 2-17-77

WELCOME WAGON opening in Kenilworth for energetic self-starter with 2 yrs. exp. in sales meeting people. Flexible hrs. Phone 389-1894 P.M. Equal Opportunity Employer.
K 2-17-77

WELCOME WAGON opening in Kenilworth for energetic self-starter with 2 yrs. exp. in sales meeting people. Flexible hrs. Phone 389-1894 P.M. Equal Opportunity Employer.
K 2-17-77

Garage Sale: 140 Warren Ave., Roselle Park, Feb. 18 thru Feb. 21st, 9-5 P.M. Something for everyone.
R 2-17

HEALTH FOODS. We carry full line natural foods, herbs, health supplements, etc. Call for info. IRVINGTON HEALTH FOOD STORE, 9 Orange Ave., Irv., 372-8893. SUMMIT HEALTH FOOD STORE, 494 Spfld. Ave., Summit, CR 7-2050.
R 2-19-77

ITALIAN Provincial living room. Call 289-7486
K 2-19-77

KITCHEN Cabinets & sink combination. Good condition. Very reasonable. Remodeling. 688-2952.
K 2-19-77

LADDER—Alum. extension, 520. Pillow back sofa, 975 or best offer. 684-4073.
K 2-19-77

LAMPS-Two Lamps: (1) White Bridge and (1) White Jr. Floor Lamp. Phone 372-2401.
K 2-17

MIMOGRAPH Machine. Good condition with draft-oscope. Model Call 374-3400.
K 2-17

MOVING-Modern, engine and parts for sale. Many new. 687-8743
HA 2-19-77

MOVING-Modern, engine and parts for sale. Many new. 687-8743
HA 2-19-77

MOVING-Modern, engine and parts for sale. Many new. 687-8743
HA 2-19-77

MOVING-Modern, engine and parts for sale. Many new. 687-8743
HA 2-19-77

MOVING-Modern, engine and parts for sale. Many new. 687-8743
HA 2-19-77

MOVING-Modern, engine and parts for sale. Many new. 687-8743
HA 2-19-77

MOVING-Modern, engine and parts for sale. Many new. 687-8743
HA 2-19-77

HOME OWNERS
Government loans available at 8 1/2 percent interest for any good reason. For a personal consultation, home improvements, college funds. For a personal interview in your home call us at 964-4055
REAL ESTATE FINANCING CONSULTING CO.
R 3-60

FRANK MOHR-25 yrs. experience. Steps brick & stone veneers-Tripoli/Carroll addition. Free estimates. 241-2946 after 5 P.M.
R 2-6-63

MOVING PEOPLE-big & small jobs. Clean callers & office also buy used furniture. 59-5916 bet. 3:30 P.M. & Midnight.
R 2-26-66

OLD CLOCK WANTED
Any condition. Top prices. Also clock repairs 687-6808.
R 1-17-77

CASH FOR SCRAP
1 load your car. Cast iron, \$1.00 per 100 lbs. newspapers, \$1.00 per 100 lbs. steel, \$1.00 per 100 lbs. foreign metal. No. 1 copper, 40¢ per lb. Brass just 24¢ per lb. Redwood, 1¢ per lb. We also buy comp. print out & cards. Also handle paper drives for scout troops and schools. A&P PAPER STOCK CO. 48-450 20th St., Irvington (Prices subj. to change). 374-1750.
K 1-17-77

TV SETS WANTED
PORTABLE, BLACK & WHITE & COLOR. Call 687-6677.
ORIG. Recyclers Scrap Metal MAJ. WAREHOUSE SINCE 1920
2425 Morris Ave., Union
Daily 9-5, Sat. 8-2
686-8236
K 1-17-77

STATE APPLIANCE SERVICE—Washers, dryers, dishwashers, ranges, refrigerators & air cond. All makes & models. Low rates. 574-2074.
K 2-19-77

WANTED—Early American dining room. Call after 5 P.M. weekdays, anytime weekends. 688-7093.
R 2-19-77

STONE OFFER
Mason contractor has fieldstone and ledge rock leftover. Used on patios, walkways, etc. White. Will sacrifice at 1/3 price. Guaranteed installation and work. Call for info. GRANULAR STONE PANELS. Entire front yard, 389-2121. 287-2470 day or eve.
R 2-24

TIRES-4 Michelin, 165 HR 130AS, less than 8,000 miles. \$100 firm. Call 467-3562 after 5 P.M.
R 2-17

TRANSIT LEVEL—made by Transit, built in France. Level with tripod & 12 ft. 3 section rod. 372-1899, after 7 p.m.
R 2-19-77

USED REFRIG. washers, dryers, 1-10 yrs. old. Guar. we deliver 7 days. Call for info. 389-2121 Blvd., So. Pligg. 756-9880.
R 3-31

WE PRICE & SELL contents of homes & SUPPLY large garage sales for reasonable percentage. 272-3037.
R 2-19-77

SELL BABY'S old toys from a Want Ad. Call 686-7700, daily 9 to 5:00.
K 2-17

Apartment For Rent 97

100% & 100% of apts. and homes... ELIZABETH 1 bedroom apt. in Elizabethton... HILLSIDE Near Union, good area, 4 rms...

Apartment For Rent 97

IRVINGTON 3 1/2 rms. in 2 family house... IRVINGTON 4 room apt. with heat and hot water... IRVINGTON 5 rm. apt. good location, close to transit...

Garage Wanted 107

WANTED—Garage or similar space for storage in Millburn, Springfield area... Lots for Sale 109

Automobiles for Sale 126

AUTO CREDIT "SPECIALISTS!" 187 APPROVALS (Out of Last 204 Applications) Try us! No matter what the problem...

CROSSWORD PUZZLE

ACROSS 1 Nucleus 5 One participating in 11 Hebrew lyre 12 Rehabilitation term 13 Far East staple 14 Baby's gain 15 Horrors! 16 European country (abbr.) 17 "Krazy —" 18 Ken of the Canadiens 20 English river 21 Neighbor of Ala. 22 — Stravinsky 23 Insincere talk 24 John Dickson — 25 Adriatic wind 26 Zhivago's love 27 Cunning 28 Flabbergasted 31 King (Fr.) 32 Prompt 33 Suffix for infant 34 Becham 36 Street Arab 37 Governing group 38 Being (Sp.) 39 Mason's tool

TODAY'S ANSWER

ACROSS 1 Nucleus 5 One participating in 11 Hebrew lyre 12 Rehabilitation term 13 Far East staple 14 Baby's gain 15 Horrors! 16 European country (abbr.) 17 "Krazy —" 18 Ken of the Canadiens 20 English river 21 Neighbor of Ala. 22 — Stravinsky 23 Insincere talk 24 John Dickson — 25 Adriatic wind 26 Zhivago's love 27 Cunning 28 Flabbergasted 31 King (Fr.) 32 Prompt 33 Suffix for infant 34 Becham 36 Street Arab 37 Governing group 38 Being (Sp.) 39 Mason's tool

Free 'shuttles' at flower show

Off-site parking and free shuttle bus service will be available to patrons of the New Jersey Flower and Garden Show during the weekends of March 5-6 and 12-13, between 11 a.m. and 5 p.m.

We BUY, You Sell Or You CONSIGN... GOOD USED SPORTING EQUIPMENT! We Are Now In A Position To Purchase Items, At Our Discretion! SPORTS SWAPS INC. 17 North 20th St. Kenilworth • 276-0550

Insurance described

State Insurance Commissioner James J. Sheeran has announced plans for public distribution of a booklet on auto insurance prepared by the Department of Insurance.

1977 HONDA'S AT 1976 PRICES We are also taking orders for 1977 Honda Super Sports... ADVENTURELAND TURBOCHARGED HONDA ORDER YOURS NOW! AND BEAT THE EXPECTED INCREASE! 245-5747 122 E. WESTFIELD AVE. Roselle Park, New Jersey

\$400 BACK GET YOUR \$400 FACTORY REBATE ON THE '76 FIAT 131. 46 FIAT CARS IN STOCK! ALL COLORS • IMMEDIATE DELIVERY! LIBERAL LEASING PLANS IMMEDIATE RENTAL CARS Call 376-8821 SPRINGFIELD IMPORTED 146 ROUTE 22, SPRINGFIELD, N.J.

Early music

The St. Mary's Delbarton Concert Series will present a recital of Baroque music by three members of the Early Music Players on Sunday at 4 p.m. in Old Main on the Delbarton campus.

SAVE \$1,300 24 YRS. THIS LOCATION 50 YEARS AUTOMOTIVE RETAILING ROTCHFORD Pontiac-Saab-Subaru 433 North Ave., E. Westfield 433-3700 SALES-LEASING 232-3700

Museum plans exhibit of Colonial farm tools

A teaching exhibit of early American farm tools, representing the way of life in rural New Jersey more than 150 years ago, is being assembled at the New Jersey State Museum.

ORDER YOUR '77 CADILLAC NOW LEASE IT \$13817* per month BUY IT \$868600 All standard equipment which includes, auto, trans., Air conditioning, P/Steering, P/Brakes, 6-way P/Seat, Etc. State Tax & Motor Vehicle Fee Extra

DISC 'N DATA

Back in 1939, trumpeter Harry James was appearing at the New York Paramount Theatre on Times Square and one night, he heard a singer on radio station WNEW.



FRANK SINATRA

The singer worked at the Rustic Cabin, a New Jersey roadhouse just across the Hudson River from Manhattan. The next night James went to the roadhouse looking for him, but as told by the manager, "We don't have a singer, but we do have an emcee who sings a little bit."

OVER 250 NEW & USED CYCLES ON DISPLAY

SEE BRAND NEW '77s, NEW LEFTOVERS & NON-CURRENT MODELS, CHOPPERS, CUSTOM CYCLES & SPECIALLY PURCHASED MODELS TYPICAL V.I.P. PRICES 75 CB500 2 Cyl. \$1199 5 Spd. Mfr. Sug. Retail \$1695 10 In Stock

DEATH NOTICES

ALBANESE—Arthur, of Bricktown, N.J., formerly of Springfield, N.J., on Saturday, Feb. 12, 1977, beloved husband of Katherine Filippone Albaneese...

FREE

The first 300 Customers To Visit Our Store (Under 18 Must Be Accompanied by Adult) Will Receive THE FORZ MOTORCYCLE KIT AND OTHER NICE VALUE MODEL KIT

when cancer strikes, we help.

American Cancer Society Plan now to step up your future

OUR DEAL ADDS UP

ON THE NEW 1977 RABBIT 4 In Stock More Coming LIST PRICE \$3499 FREIGHT \$76** DEALER PREP. \$55** OUR PRICE \$3630.75

HOLLYWOOD FLORIST

1682-1700 Stuyvesant Ave. We specialize in Funeral Arrangements and Sympathy Arrangements for the bereaved family. Just 1 phone call. 686-1838

Smith Motors Co.

79 West Grand Street Elizabeth, New Jersey One Block From Penn. Railroad 354-8080 UNION COUNTY'S OLDEST & LARGEST CADILLAC DEALER

SUBURBAN CALENDAR

Music, dance

CRANFORD—Doo-wop Fly-ers with Dave Okun, folk blues and rock. Feb. 21, 8 p.m., Celebration Playhouse, 118 South ave. 272-5704 or 351-5033.

EAST ORANGE—Sweet Papa Stovepipe, ragtime, reels, blues and gospel. Feb. 21, 8 p.m., Chapel, Upsala College. 762-6261.

MADISON—Christa Campbell, soprano, and Greg Parks, baritone. Feb. 19, 8 p.m., Craig Chapel. Drew Contemporary Ensemble, Herbert H. Buchanan, director. Feb. 22, 8 p.m., Bowne Theatre, Drew University. 377-3000.

MILLBURN—N.J. Symphony Orchestra. Thomas Michalak, conductor. Daniel Shafran, cello. Beethoven, R. Schumann, Prokofiev, Barber. Feb. 19, 8:30 p.m., Millburn High School. 624-8203.

PLAINFIELD—Plainfield Symphony Orchestra. Edward Murray, conductor. Beethoven, Schumann, Mozart. Feb. 17 at 3 p.m., Feb. 20 at 3 p.m., Plainfield High School. 771-1271.

WEST ORANGE—Gloria Feldman and Trio. Klezmer music and traditional tunes of European Jews. Feb. 20, 8 p.m., YM-YWHA of Metropolitan New Jersey, 760 Northfield ave. 736-3200.

Theater

CRANFORD—Who's Afraid of Virginia Woolf? Fridays and Saturdays at 8:30 p.m., Sundays at 7:30 p.m., The 200 Story. Saturdays at midnight through Feb. 12. Celebration Playhouse, 118 South ave. 351-5033 or 272-5704.

EAST ORANGE—The Prime of Miss Jean Brodie. Thursdays, Fridays and Saturdays at 8:30 p.m. Through Feb. 21, 8 p.m., Cafe Theatre, South Munn and Central avenues. 675-1881.

MILLBURN—The Mouse-trap, by Agatha Christie. Starring David McCallum. Through Feb. 20. Wednesday-Friday at 8:30 p.m., Saturday at 5 and 7:30 p.m., Thursday at 2 p.m., Sunday at 7:30 p.m., Paper Mill Playhouse, Brookside drive. 376-4343.

MOUNTAIN LAKES—West Side Story. Wednesday-Sunday evenings, some matinees, through April 3. Nell's New Yorker Dinner Theatre, Rt. 46. 334-0058.

NEW BRUNSWICK—Mother Courage. Feb. 11-13, 15-19 at 8 p.m., Little Theatre, Douglass College. 932-9892.

NEW BRUNSWICK—An Evening of Shakespeare. Feb. 19, 8:30 p.m., George Street Playhouse, 414 George st. 246-7177.

RAHWAY—Steam Bath, by Bruce Jay Friedman. Feb. 19, 8 p.m., Friday and Saturday at 8:30 p.m., Knit Row, St. Georges avenue. 574-1255.

Art

PRINCETON—The Physicists, by Friedrich Durren-matt. Feb. 1-20, McCarter Theatre (609) 921-8700.

EAST ORANGE—Greg Gardens, film about Edith and Edie Beale. Feb. 22, 8 p.m., Upsala College Center. 762-7165.

ELIZABETH—The Jolson Story, with Larry Parks. Feb. 23, 10:30 a.m., Elizabeth Public Library, 11 South Broad st. 354-6060, ext. 712.

MOUNTAINSIDE—Nature films from the Rutgers Collection. Through Feb. 27, University Art Gallery, Voorhees Hall, Hamilton street. 932-7511.

NEW BRUNSWICK—Fiber and fabric sculptures by Mary Ann Gillies. Jan. 31-Feb. 18, Acadia Smith Douglass Library, Douglass College. 932-7511.

NEWARK—Visuals for Black Studies, through Feb. 28. Highlights of English Printing, through Feb. 28, Newark Public Library, 5 Washington st.

SPRINGFIELD—Works by Marilyn Ostreich. Through February. Springfield Public Library, 66 Mountain ave. 376-4930.

SUMMIT—Juried Show 1: works in fiber wood, stone, plastic by 83 artists. Feb. 13-March 6, 2-4 p.m. daily, Summit Art Center, 68 Elm st. 273-9121.

UNION—Sculptural works by David H. Through Feb. 21, 10 a.m. to 2 p.m., College Gallery, Vaughn-Eames Hall, Kean College. 527-2347 or 527-2307.

NEWARK—Newark Museum, 49 Washington st., 733-6600. Monday-Saturday, noon to 5 p.m., Sundays 1 to 5 p.m. Planetarium shows Saturdays, Sundays and holidays.

TRENTON—N.J. State Museum, West side st., 733-6600. 929-6464. Monday-Friday, 9 a.m. to 5 p.m., Saturdays and Sundays noon to 5 p.m. Planetarium shows Saturdays and Sundays.

Museums

MONTCLAIR—Montclair Art Museum, 3 South Mountain ave. 746-7555. Sundays 2 to 5:30 p.m., Saturdays 10 a.m. to 5 p.m. Closed Mondays.

MOUNTAINSIDE—Trailside Nature and Science Center, Watchung Reservation, 232-5930. Closed Fridays. Planetarium shows Saturdays and Sundays at 2, 3, and 4 p.m.

NEWARK—N.J. Historical Society, 230 Broadway, 483-3939. Tuesdays, Wednesdays, Thursdays and Fridays, 9 a.m. to 5 p.m.

NEWARK—Newark Museum, 49 Washington st., 733-6600. Monday-Saturday, noon to 5 p.m., Sundays 1 to 5 p.m. Planetarium shows Saturdays, Sundays and holidays.

TRENTON—N.J. State Museum, West side st., 733-6600. 929-6464. Monday-Friday, 9 a.m. to 5 p.m., Saturdays and Sundays noon to 5 p.m. Planetarium shows Saturdays and Sundays.

WEST ORANGE—The Prime of Miss Jean Brodie. Thursdays, Fridays and Saturdays at 8:30 p.m. Through Feb. 21, 8 p.m., Cafe Theatre, South Munn and Central avenues. 675-1881.

MILLBURN—The Mouse-trap, by Agatha Christie. Starring David McCallum. Through Feb. 20. Wednesday-Friday at 8:30 p.m., Saturday at 5 and 7:30 p.m., Thursday at 2 p.m., Sunday at 7:30 p.m., Paper Mill Playhouse, Brookside drive. 376-4343.

MOUNTAIN LAKES—West Side Story. Wednesday-Sunday evenings, some matinees, through April 3. Nell's New Yorker Dinner Theatre, Rt. 46. 334-0058.

NEW BRUNSWICK—Mother Courage. Feb. 11-13, 15-19 at 8 p.m., Little Theatre, Douglass College. 932-9892.

NEW BRUNSWICK—An Evening of Shakespeare. Feb. 19, 8:30 p.m., George Street Playhouse, 414 George st. 246-7177.

RAHWAY—Steam Bath, by Bruce Jay Friedman. Feb. 19, 8 p.m., Friday and Saturday at 8:30 p.m., Knit Row, St. Georges avenue. 574-1255.

JEROME GELB, M.D.
JEROME SPIVACK, M.D.
LESTER SILVER, M.D.
CHARLES LOGUDA, M.D.

ANNOUNCE THE RELOCATION OF THEIR OFFICE FOR THE PRACTICE OF PLASTIC AND RECONSTRUCTIVE SURGERY, COSMETIC SURGERY AND HAND SURGERY.

TO
185 ELM STREET
WESTFIELD, NEW JERSEY 07090

OFFICE HOURS (201) 654-6540
BY APPT.

The Elizabeth Agency Group
INSURANCE CONSULTANTS
15 PRINCE STREET, ELIZABETH, N.J. 07208

Geico Policyholders!

Contact Us For Auto Coverage BEFORE Your Policy Expires...We Are The Largest Agency For Auto, Fire and Homeowners Coverage in Union County...There's A Reason Why... Customer Service!

PHONE 355-5536 or PL 6-7975

PIZZA VILLA
CALL US FOR PROMPT COURTEOUS DELIVERY SERVICE
Pizza At It's Best

HOT & COLD SANDWICHES
SICILIAN PIZZA
BROOKLYN STYLE CALZONE
Open Mon. Thru Thurs. 11 A.M. to 11 P.M. & Sat. 11 A.M. till Midnight; Sun. 4 P.M. to 11 P.M.

550 NORTH AVE.
UNION Next to The Floor Shop
289-3684 289-3931

DATEJUST 1601

One of the most celebrated of Rolex Oysters. Guaranteed waterproof to 165 feet (50m), rotor Perpetual movement, officially certified chronometer. Automatic, highly legible calendar.

In Stainless or 18K Gold From \$775 to \$3100

Authorized ROLEX Dealer
w.kodak jewelers
CORNER MORRIS & SUTVESANT UNION, N.J.

MIDDLESEX MALL, So. Plainfield, N.J.
LEDGEWOOD MALL, Ledgewood, N.J.
MORRIS CO. MALL, Morristown, N.J.
WORLD TRADE CENTER, New York City
DIAMOND APPRAISALS

Food for wildlife at humane society

The Associated Humane Societies has announced that it is making available two tons of survival crackers (which are not for human consumption) for the feeding of birds, ducks, waterfowl and other wildlife which are dying from hunger.

The food is available upon request from the society's Monmouth County branch at 2960 Shatto rd., Tinton Falls, (922-0100) and its main animal care center at 124 Evergreen ave., Newark (243-5060).

All who are interested should call first to make arrangements for pick-up.

Anticipate worst for a safe trip

"Getting caught in a blizzard in an age of unlimited communications is almost inexcusable," says Don Costa, safety director of the Allstate Insurance Companies.

However, there are always isolated instances when communications break down and a fast-moving blizzard traps thousands of travelers. Many people endanger their lives and some perish either because they are not adequately prepared or because they are not aware of the danger that exists.

To avoid getting caught in a blizzard, Costa offers these tips:

1. Be alert to and heed weather warnings.

2. Call the local highway patrol office for road conditions before making a trip.

If traveling during extreme weather conditions cannot be avoided:

1. Keep the gas tank full at all times.

2. Always travel main roads.

3. Keep blankets and a small amount of food in the car. In some isolated areas, a small camping stove may come in handy.

4. If the car is not equipped with snow tires, tire chains should be purchased.

5. Have a first aid kit, flares, flashlight and extra batteries available at all times.

6. Tell others your destination.

PLUMBERS ATTENTION! Sell your services to 30,000 local families with low-cost Want Ads. 686-7700.

Radiothon lists Mear as host

Anne Meara, star of stage, screen and television, will be host for a segment of the fifth annual Leukemia Radiothon which will emanate live from the ballroom of the Belmont Plaza Hotel in New York City, from 8 p.m. Feb. 26 through 5 p.m. Feb. 27.

The live broadcast will present entertainment and sports stars, political figures and WOR radio personalities, who will carry on for the full 21 hours.

The Leukemia Radiothon, an annual event, is carried simultaneously across the nation by more than 100 stations. All funds will be donated to the Leukemia Society of America's research program to find the cause and cure of leukemia—the single greatest killer of children.

Volunteers or contributors may contact Leukemia Society of America, Northern New Jersey Chapter, 1855 Springfield ave., Maplewood 07050.

HELLO
Telephone companies in the United States handle an average of 550 million calls a day.

State teachers hold workshop
The New Jersey Historical Commission will hold its fifth annual Teachers' Workshop in New Jersey History, at the State Museum Auditorium in Trenton on Tuesday, March 8.

The workshop, entitled "Teaching History with Local Resources," will draw on the experience of experts in the field of New Jersey history and teacher preparation. Each of the discussion group topics will be presented for elementary school teachers in the morning and for secondary and middle school teachers in the afternoon.

"Similar assistance is available to New Jersey's low income families," Holmes said.

"There are 24 Community Action Agencies in the State, with coverage in every county. Persons interested should either call the local agency for more details, or the toll free hot line to get the number of the agency that would serve them," Holmes said.

"The work of New Jersey's agencies will be reported in depth on a film to be aired this Saturday (February 5) at 9:30 p.m. on New Jersey's Public Television channels 50 and 58," he added.

"The film not only describes the work being done by the Community Action Agencies for low income families but will offer practical advice for all families on how to winterize their homes," he said.

'Bar Mitzvah' on Public TV
New Jersey Public Television will present "Bar Mitzvah Boy," an original 75-minute television play about a Jewish boy reaching his 13th birthday and, by tradition, manhood, on Saturday, March 5, at 9 p.m. It is one of many special acquisitions to be aired by NJPTV during the nine-day "Festival '77," March 5 to 13.

Anticipate worst for a safe trip

"Getting caught in a blizzard in an age of unlimited communications is almost inexcusable," says Don Costa, safety director of the Allstate Insurance Companies.

However, there are always isolated instances when communications break down and a fast-moving blizzard traps thousands of travelers. Many people endanger their lives and some perish either because they are not adequately prepared or because they are not aware of the danger that exists.

To avoid getting caught in a blizzard, Costa offers these tips:

1. Be alert to and heed weather warnings.

2. Call the local highway patrol office for road conditions before making a trip.

If traveling during extreme weather conditions cannot be avoided:

1. Keep the gas tank full at all times.

2. Always travel main roads.

3. Keep blankets and a small amount of food in the car. In some isolated areas, a small camping stove may come in handy.

4. If the car is not equipped with snow tires, tire chains should be purchased.

5. Have a first aid kit, flares, flashlight and extra batteries available at all times.

6. Tell others your destination.

PLUMBERS ATTENTION! Sell your services to 30,000 local families with low-cost Want Ads. 686-7700.



TO SPEAK IN ESSEX—Karl Hess, former Barry Goldwater speech writer who turned left-winger in the mid-sixties, will be guest speaker at the Maplewood-South Orange American Issues Forum Saturday at 8 p.m. in the main lounge of the Seton Hall University student center, South Orange. Hess, whom one magazine described as preaching 'red, white and blue anarchy,' will talk on 'Neighborhood Governments—What Role Do They Play in the Cities?' The program is free.

equipped with snow tires, tire chains should be purchased.

5. Have a first aid kit, flares, flashlight and extra batteries available at all times.

6. Tell others your destination.

PLUMBERS ATTENTION! Sell your services to 30,000 local families with low-cost Want Ads. 686-7700.

Talented teens will compete in statewide event

Talented teenagers from across New Jersey have been invited to participate in the 1977 Talent Expo competition, sponsored by the Garden State Arts Center Cultural Fund. Young dancers, singers and instrumentalists are being invited to participate in the 10th annual competition.

Following district auditions in different parts of the state, a semi-final, and a statewide final contest, the winners will be presented in the 1977 Talent Expo Showcase at Stars at the Garden State Arts Center on Friday evening, June 3. Each winning individual or group will receive a trophy.

Over 7,000 New Jersey youngsters have participated in the first nine years of Talent Expo and an additional 1,200 are anticipated this year. Applications are being circulated through school principals, music educators and through dance, vocal and instrumental studios. Applications also are available by writing Talent Expo, Garden State Arts Center, P.O. Box 300, Holmdel, 07733, or by calling 442-8600, ext. 222, between 9 a.m. and 4:30 p.m. weekdays.

Categories of competition for individuals include: classical piano, classical instrument other than piano, classical vocal, popular instrumental, popular vocal and folk vocal. For groups, there are classical and popular instrumental categories for two to five members, for six to 10 members and for 11 or more. There are also vocal group categories for two to five, six to 10 and 11 or more.

In the dance there are six categories in which either individuals or groups can compete: ballet, jazz, modern, folk, tap and acrobatic.

GRAND OPENING
LIBERTY TRAVEL
U.S. Route 22 Union, N.J.
(Formerly Prokofimer Travel)
WIN-A-WEEK
For Two in **Nassau**
Includes: Roundtrip jet, accommodations at the Nassau Beach Hotel...plus extras. To enter, just come in and fill out an entry blank.
Plus...
The first 50 clients making reservations will receive a "Cherry Tree" to commemorate our opening and George Washington's Birthday.

CALIFORNIA AND THE WEST
SAN FRANCISCO, LAS VEGAS, LOS ANGELES
1 WEEK \$437
Includes roundtrip jet, 2 nights in each city sightseeing in San Francisco & Los Angeles.
Extra Days available in all cities.

HAWAII
8 DAYS \$399-\$589
Monday OTC charters via American Airlines. Incl. 7 nights accom. in Honolulu at selected hotel, jet, greeting transfers, tour, briefing, baggage handling, taxes. Saturday departures also available \$49. Stay in your choice of Hawaii's top hotels.
17 Days advanced booking required

MEXICO
8 DAYS \$316
MEXICO CITY • TAXCO • ACAPULCO
8 DAYS ACAPULCO \$319
All packages include roundtrip scheduled jet, "select" hotels, transfers, sightseeing, VIA AEROMEXICO
Near the "Flagship"
U.S. Route 22 Union, N.J. 964-8910
(Formerly Prokofimer Travel)

FLORIDA AND DISNEY WORLD
8 DAY MIAMI VACATION \$199-\$394
Roundtrip jet via TWA or Pan Am, 7 nts., accom., choice of 11 hotels, 17 days advance booking required

IN 1976
209,552
VACATIONERS CHOSE
LIBERTY TRAVEL
UNBELIEVABLE TRAVEL VALUES
EXPERIENCED TRAVEL CONSULTANTS
FAST, COURTEOUS SERVICE
477 CONVENIENT OFFICES THROUGHOUT THE U.S.
*Special rates are only a few of the many travel services Liberty Travel offers for all your travel needs.

PUERTO RICO
8 DAYS \$280
Incl. midweek night jet, accom. at Caribe Inn, welcome cocktail, tennis lesson plus 2 hours daily play, disco, Le Lo Lal features.

VIRGIN ISLANDS
8 DAYS \$374
Incl. midweek day jet, accom. in St. Thomas at Sapphire Beach Resort, transfers, island tour.

PUBLIC NOTICE
ROYAL PALM FURN. CO. T/A LA CASA TONY
82 THIRD ST., ELIZABETH
(Off Elizabeth Ave.)
GOING OUT OF BUSINESS
OVER \$300,000 WORTH OF NAME BRAND FURNITURE AT SACRIFICE PRICES. NO REASONABLE OFFER REFUSED!
ENTIRE FURNITURE STOCK MUST BE SOLD...REGARDLESS OF COST
Savings Up To **65%**
-FAMOUS BRAND NAMES-
•SHERATON•BROYHILL•BURLINGTON HOUSE•WILLIAMS•KEMP•SEALY
•MANOR HOUSE •COLEMAN•LANE•BASSETT•SPRING AIR•RIDGEWAY
GRANDFATHER CLOCKS •STATUES•END TABLES•BEDROOMS•BEDDING
•LIVING ROOMS•TABLES•RECREATION FURNITURE•DINING ROOMS•DINETTES
•DINETTES•RECLINERS •LAMPS & ACCESSORIES•DESKS
•HIDE-A-BEDS•PICTURES...AND MUCH MORE!
Charge With Master Charge •Bank Americard •All Sales Final •Financing Available
SALE CONDUCTED BY BANKRUPT LIQUIDATORS, INC.
OPEN DAILY 9:30 A.M.-8 P.M. SAT 'TIL 6 FOR INFORMATION-CALL 355-3800

PIZZA VILLA
CALL US FOR PROMPT COURTEOUS DELIVERY SERVICE
Pizza At It's Best
HOT & COLD SANDWICHES
SICILIAN PIZZA
BROOKLYN STYLE CALZONE
Open Mon. Thru Thurs. 11 A.M. to 11 P.M. & Sat. 11 A.M. till Midnight; Sun. 4 P.M. to 11 P.M.
550 NORTH AVE.
UNION Next to The Floor Shop
289-3684 289-3931

The Cupola
for senior citizens invites you to live in the grand manner to which you've been accustomed.
If you're used to the best, you'll want to consider The Cupola—the ultimate in senior citizens living. All suites are private (for individuals or couples), each with kitchenette and available unfurnished or furnished to suit your own personal taste. Featured are 3 superb meals a day from a diversified menu, maid service, planned activities, theatre, gift, barber and beauty shops, card & game rooms, libraries, delightful greenhouse, even a fully staffed infirmary. All for one modest monthly fee (you never buy a thing)! Excellent shopping right nearby.
So, come make your next years the very best years of your life... at The Cupola.
ASK FOR OUR BROCHURE—"THE CUPOLA STORY"
The Cupola
W. 100 Ridgewood Avenue Paramus, N.J. 07652 (201) 444-8200