



Your Want Ad  
Is Easy To Place—  
Just Phone 686-7700

# MOUNTAINSIDE Echo

An Official Newspaper  
For The Borough Of Mountainside

The Zip Code  
for Mountainside is  
07092



VOL. 19-NO. 46

Second Class Postage  
Paid at Mountainside, N.J.

MOUNTAINSIDE, N.J., THURSDAY, OCTOBER 20, 1977

Published Each Thursday by Trumar Publishing Corp.  
7 New Providence Road, Mountainside, N.J. 07092

Subscription Rate  
\$9.50 Yearly

25c per copy



TRYING IT ON FOR SIZE—David Cook and April Meyers, 4-year-olds from the Community Presbyterian Nursery School in Mountainside listen to Walter Duda, deputy fire chief explain the intricacies of the engine. This is just one of several field trips the school takes each year. (Glasser Photo Service)

## Board discusses cuts and effect on students

Monday night the Mountainside Board of Education held the first of at least two discussions on the effects of the staff reductions made in the district last spring.

The meeting, which attracted about 30 teachers and parents, was scheduled to begin at 8:30 p.m. but began about 9 because only three board members came. A fourth later constituted a quorum, but the meeting was adjourned at about 11:15 p.m. to a later date, as yet undetermined. This discussion will be held in executive session because personnel matters will be involved.

The primary issues discussed Monday night dealt with cutbacks in the library, physical education and art programs.

The audience consensus on the library reductions was concern that the fourth and fifth grade students at Deerfield school are not receiving the full benefits the library could offer. The media center, which is the updated name for the library, is open only four days a week and closes early on a couple of those days.

Librarian Grace Schulman, who is this year on seven-tenths time, felt scheduling children for two full library periods a week, "robbed the students" of what is called "flexible time." Last year the children had one library period and were allowed to use the flexible time to go in small groups for research and small group instruction.

Mrs. Schulman also said the time for assignments was being extended because the library is not available at all times and, so, teachers are not able to cover the amount of material they would like to during the year.

At Beechwood school, librarian Susan Collier has 14 periods scheduled for specific classes and 16 periods left for flexible use. The library is open full-time.

Superintendent of Schools Dr. Levin Hanigan said he would meet with the fourth and fifth grade teachers and the librarians to determine which method is the most advantageous to the students and staff.

The director of special services, Gwen McCarthy, suggested the remedial reading program could also use some of the time that was cut last spring.

This year there is one remedial reading group in third, fourth and fifth grades. She said last year, a class was held for second graders needing extra attention and there were two groups for each of the other levels.

Mrs. McCarthy felt an additional one and one-half hours of supplemental instruction was needed now.

Mrs. McCarthy also said more time was needed in the physical education program for adaptive instruction.

that is, specialized help for those students who needed additional training in motor skills.

She said there is less time scheduled this year at Beechwood school and no time at all set aside at Deerfield. Herb Brown, principal of Deerfield, said last

year four periods were scheduled for adaptive training, but that they were not utilized.

Though mainstreaming these children (putting them into average classes) is the end goal, Mrs. McCarthy

(Continued on page 4)

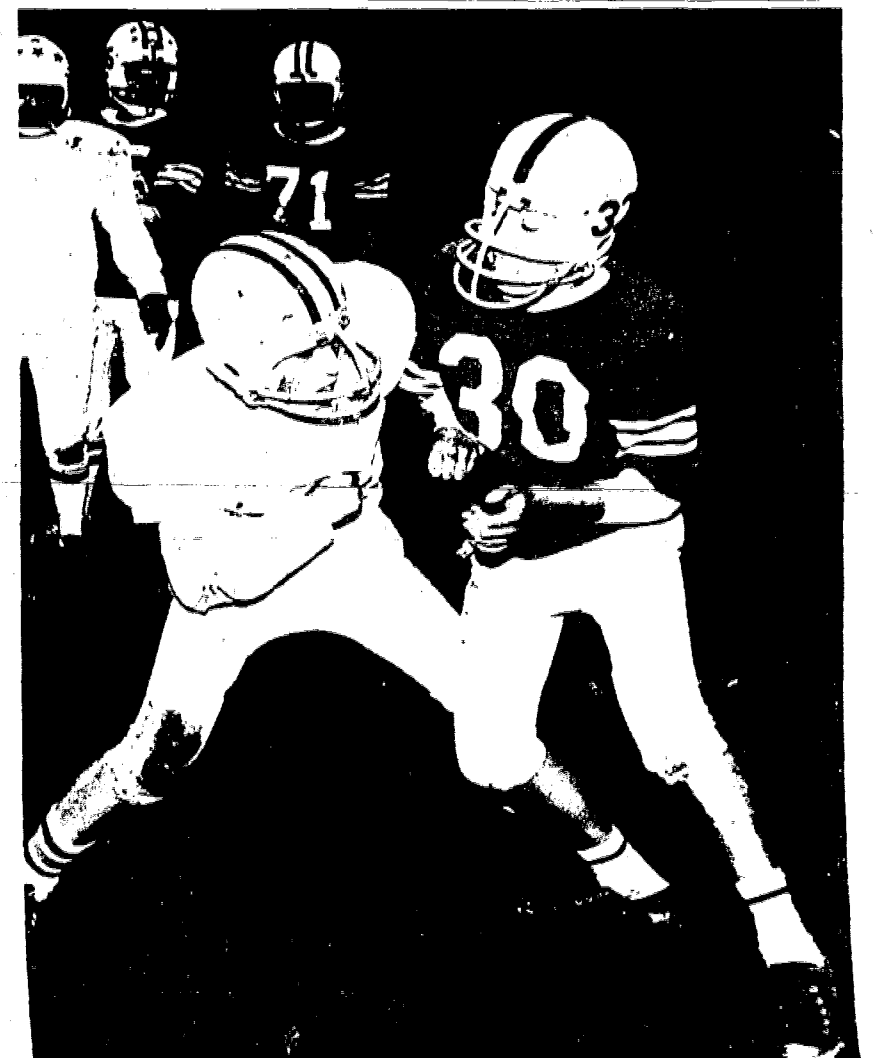

HIT 'EM HIGH — Middleweight football midgets John Caricato (30) and Robbie Mariagretti work out on the Deerfield School grounds. Sponsored by the Booster Club, the gridiron program includes lightweight and middleweight teams for boys aged 9-14. The boys are coached by Alan Goldenberg. Further information on sports page. (Glasser Photo Service)

## Judge wants to view property before decision in Chatam case

By DENISE RENNER MARTIN

New Jersey Superior Court Judge Milton Feller has decided to withhold his decision on whether or not the 21-unit condominium project proposed by the Chatam Realty Co. for the northwest corner of Rt. 22 and New Providence road will be built until he can view the property and once again review the testimony given before the borough Board of Adjustment.

Last Thursday borough attorney John Post and the realty firm's attorney, Franz Skok, appeared for oral arguments before Feller. At that time, the judge denied the firm's motion for a summary judgment and ruled he must decide whether there are genuine issues of fact left to be determined.

One such issue is whether or not the effect of the construction on the community has been resolved. Plaintiff

Chatam Realty's contention is that such a project, priced in the \$40,000 range, is needed for young couples who do not have a high enough income to buy a home in Mountainside and for older citizens who no longer wish to be strapped with homeowner responsibilities.

The borough contends a potential buyer would need to have approximately a \$20,000-a-year income and anyone in that classification could already afford to live in Mountainside.

The case has been under discussion at one level or another since 1973, with Chatam Realty's first appearance before the borough Board of Adjustment. It has been forwarded to the borough council, which denied the petition; the Superior Court, which ruled the adjustment board must recommend the project to borough council, and to Feller's court on appeal.

Post said, "the judge's decision is a further basis for expectation that Judge Feller will ultimately decide in favor of the borough."

Neither attorney expects to present any more oral arguments and anticipates the case will be decided on its present merits.

Feller has not yet set a date for inspecting the property in question, but a spokesman from his office said it will probably be in the next couple of weeks.

Still at stake, though, is the question of constitutionality of the Mountainside zoning ordinance which specifically rules out apartments in the community. This issue is not expected to come to light until the basic question of building is resolved.

## 'Freak-in' night slated Oct. 31

The annual Halloween "Freak-In" sponsored by the Mountainside Recreation Commission, will be held on Monday evening, Oct. 31, at 7 p.m. in the Deerfield School gym. The event is for borough residents of all ages.

Recreation staff members "Ichabod Twombly" and "Morticia Wombat" said they expect a large turn-out of preschoolers through "grave dwellers" for the costume contest. Awards will be presented for the prettiest, scariest, funniest, most original and best group in each age division. An award for cutest will also be given in the preschool and kindergarten groups.

Costume judging is scheduled to begin at 7, and will be followed by the presentation of awards.

## Horner named aide to GOP candidates

Republican candidates Tim Benford, Bruce Geiger and Ruth Gibadlo have named Shirley Horner their campaign manager to coordinate campaign efforts for the Nov. 8 election.

Horner, author and lecturer, has been a resident of Mountainside since 1961. Previously co-chairman of the Mountainside Cultural and Heritage Committee, she is now chairman of promotion and liaison for the Mountainside Historical Preservation Committee.

"Since challenging issues face our

## Monitors sought for PTA study of TV violence

The Mountainside PTA is joining with PTAs throughout the nation in a campaign against violence on TV. Volunteers will be monitoring TV programs on the three major networks from 7 to 11 p.m. the week of October 23-30.

A spokesman said, "We need volunteers who would be able to monitor a minimum of one hour of TV during those hours and tally incidents of violence on a pre-printed form."

Chairman Mrs. Harold R. Burdge Jr. stressed the need for a representative cross-section of community members to participate in this project. "It is not necessary to be a parent or a teacher to participate. This will be an opportunity for the 'grass roots' to have their ideas and opinions registered on a state and national basis," she said.

Anyone interested in helping was asked to call Mrs. Burdge at 232-4373 or Diane Harrison at 232-3431.

## Candidate profile For Borough Council

Timothy Benford, the new member of the Republican trio seeking election to borough office this year, is seeking to fill the slot vacated by Borough Councilman William Cullen, who is not running for reelection.

This is Benford's initial venture into public office in Mountainside, but he has been on the Republican Municipal Committee for the last three years and serves as the delegate to the County Republican Executive Committee. He is the secretary of the borough Republican Club.

Benford is a trustee and past chairman of the Mountainside Community Fund, a member of the Knights of Columbus and a member of the Mountainside Honorary PBA.

An 18-year veteran of publishing and journalism, Benford is the managing editor of Travel Trade Publications, a group of weekly, monthly and annual newspapers, magazines, guides and directories distributed within the industry. He is a trustee and past president of the North Jersey Press Association and was New Jersey media chairman for the Easter Seals Telethon in 1975. He is included in the current edition of the "Who's Who in Journalism."

Benford was educated in the Bayonne school system and attended Rutgers University, the New York School of Printing and the New Process School of Graphics.

He and his wife, Marilyn, who is the



TIMOTHY BENFORD

out-going president of the Newcomers Club in this community, have two children: Susan, 13, and Timmy, 9.

Benford said he is fortunate to be running with Tax Collector Ruth Gibadlo, who is seeking reelection for a second term, and Borough Council president Bruce Geiger. He said "I'm looking forward to contributing my best efforts to the borough's administration."



ON STAGE — Mitch Slater (top) and Robert Schwalbe rehearse for "Remember Mama," which will be presented Nov. 5 in Jonathan Dayton Regional High School's Halsey Hall at 8 p.m. Nov. 5. Tickets are \$1.50. (Photo by Alan Platoff)



CAMPAIGN TRAIL — Mountainside Republican party vice-president Monroe Nestler, campaign manager Shirley Horner and council candidates Bruce Geiger and Tim Benford greeted guests at a campaign party held at the Elks Club.



# SBA loans available to women in business

Andrew P. Lynch, district director of the U.S. Small Business Administration (SBA) announced this week that the Newark District Office, which serves the entire state of New Jersey, has embarked upon an all-out effort to increase the ownership of small, profitable businesses by New Jersey women.

"This will be done through a combination of financial assistance, management assistance, procurement assistance and advocacy," Lynch said.

The efforts are part of SBA's National Women's Business Ownership Campaign which was recently announced at a White House Press Conference by SBA Administrator, A. Vernon Weaver, and Pat Cloherty, SBA deputy administrator-designate.

Lynch pointed out that New Jersey has a big jump on the rest of the country in this campaign as his office has been promoting pre-business workshops and other management training programs for women for a number of years; has led the country in the recruitment of

women to serve in SCORE (Service Corps of Retired Executives) and ACE (Active Corps of Executives), and has long been working with various Women's Organizations in New Jersey to promote entrepreneurial programs for women.

To get the Women's Business Ownership Campaign underway the SBA has targeted \$100-million for guaranteed business loans to women in the first quarter of fiscal year, 1978.

Among the SBA programs which are available immediately are the following:

Financial Assistance—SBA offers a broad range of loan programs for small businesses needing money that cannot be borrowed from conventional lenders. SBA loan officers are being encouraged to seek opportunities to involve women in business through the lending programs.

Management Assistance—This program is extensive and diversified. It includes Pre-Business Workshops for women and others who are considering the possibility of going into business, as well as Courses, Conferences, and Problem Clinics for those already in business. It includes FREE management counseling by retired and active business executives (SCORE-ACE) and a host of FREE publications covering many different aspects of starting or managing a business of your own.

Assistance in Securing Contracts—Specialists in this field counsel small businesses on how to prepare bids and obtain prime contracts and sub-contracts. A systematic and deliberate search is being instituted to locate and add to source files the names of eligible women-owned small businesses. Those interested, will be assisted in the mechanics of securing federal contracts for goods and services.

Information is available from Betty Solewater at 645-2532.

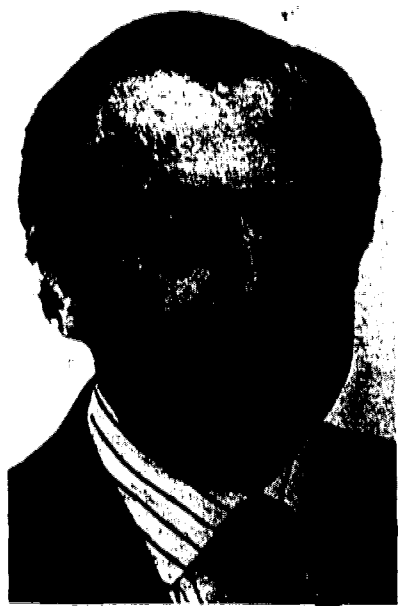

FRED HECHINGER, president of the New York Times Foundation, will be the keynote speaker at the Kean College Department of Communication's 14th annual reading conference and workshop Saturday.

# Fall workshops for seniors at Kean College

Kean College's Whiteman Center for Lifelong Learning has begun its fall program of non-credit workshops and activities for older adults.

Three workshops in the arts and crafts have been scheduled at the center. "Fundamentals of Art," taught by Karen Bokart, is held on Tuesday and Thursday mornings and is limited to beginners. "Introduction to Oil Painting," on Wednesday mornings with Kenneth Redler, is for those who have previously completed the beginning fundamentals program. A new workshop in crewel stitching, taught by Eleanor Budde, meets Wednesday afternoons.

Two workshops are being conducted for older adults by resident Kean College faculty. "Physical Fitness for Older Persons" will meet Wednesdays and Fridays with Dr. Walter Andzel of the college's Physical Education Department and "Interpersonal Communication," conducted by Dr. Margaret Dunn, assistant professor in the English department, is scheduled for Tuesday afternoons.

Additional programs include "Focus on Music," scheduled for Monday mornings and conducted by Philip Gold; "French Conversation," with Bella Silber, and "Hebrew Conversation," with Mr. Yitzhak Rabinowitz. On Monday afternoons a variety of lectures will be offered under the Whiteman Facts Forum program. During October the forum will include talks on "Will Planning" by John Wood Goldsack from the Plainfield law firm of King & King; "Estate Planning" by Kenneth More of the National Bank of New Jersey, Westfield branch, and "America Joins the Metric World" by John DiSimone of SEEC (Square Ecumenical Education Center).

Registration in each program is limited but additional information can be obtained by calling the Whiteman Center for Lifelong Learning, 527-2616.

# College library acquires Jersey history collection

The Nancy Thompson Library at Kean College of New Jersey in Union has made a major addition to its New Jersey Collection through the acquisition of the Jack E. Boucher Library of New Jerseyana and related historical materials.

Boucher, of Linwood is an architectural photographer. He is supervisor of photography and pictorial records for the Office of Archaeology of the National Park Service, U.S. Department of the Interior. Boucher is also a writer and lecturer. Of his four books on New Jersey, the best-known is "Absegami Yesterday," published in 1964.

The Boucher Library consists of about 350 volumes and a large number of pamphlets, broadsides, prints and maps. Among the more significant items are Charles Steadman's two-volume "History of the Origin, Progress and Termination of the American War" (1794), generally considered the best contemporary account of the American Revolution written by an Englishman, and a first-edition of Leaming and Spicers "The Grants, Concessions and Original Constitutions of the Province of New Jersey" (1752).

Among other important works in the collection are a first-edition of Samuel Smith's "History of Nova Caesara" (1765), Samuel Allinson's "Acts of the General Assembly of the State of New Jersey" (1776), and Jonathan Edwards' "An Account of the Life of the Late Reverend Mr. David Brainerd" (1749).

## Citation publishes book by Hennings

Dr. Dorothy Grant Hennings, professor of education at Kean College of New Jersey, has had her most recent book published in paperback by Citation Press-Scholastic. Her new work, "Words, Sounds and Thoughts: More Activities to Enrich Children's Communication-Skill," is a companion volume to her 1974 Citation Press title: "Smiles and Pauses," which concentrated on nonverbal elements of language learning.

## Concert set

Elly Stone, singer and narrator, will open the second annual Community Jewish Book Festival on Saturday, Nov. 5, at 8 p.m. at the YM-YWHA of Metropolitan New Jersey. Tickets for the Stone concert, at \$5 each, are now available at the Y Box Office, 760 Northfield ave., West Orange.

# Mental Health

The drug phencyclidine ("PCP" as it is commonly called) has been blamed for the hospitalization of at least 1,000 young persons in one major U.S. city during the last three years.

The young people showed schizophrenia-like symptoms after use of PCP and described its effects as sensations of numbness, extreme suspiciousness, feelings of isolation and an inability to control their thoughts and actions.

Phencyclidine was originally developed as an anesthetic in the late 1950s, but its use was abandoned because of the drug's erratic and unpleasant side effects.

According to a report issued by the National Institute on Drug Abuse, the illicit drug can cause visual and auditory hallucinations, feelings of apathy and estrangement, drowsiness, inability to speak, delirium, abdominal cramps, vomiting and, in some instances, coma and death.

The drug today is legally restricted to use as an animal tranquilizer.

Depending on the amount taken, PCP may act as a stimulant, depressant or hallucinogen. Frequently, the purchaser of PCP believes he is buying another drug — it is often sold as or mixed with other drugs such as mescaline, LSD, or cocaine, or sprinkled on marijuana. When sold in capsules, PCP is called "peace pill" or "hog." In powder form it is called "angel dust."

Unlike the usual schizophrenics, PCP users generally have no history of psychosis and respond much slower to treatment.

According to a federal report, PCP has replaced LSD as the primary hallucinogen sought by drug abusers. First ob-

served in San Francisco in 1967, PCP under a variety of labels had spread to New York and other major cities by 1969. Today, the dangerous PCP is available in most parts of the United States.

### EYE SITE CENTER

"See More For Less"

**Complete Eyeglass Service**

7 DAYS A WEEK  
DAILY: 10:10, SUN: 10:30

1-Hour Service (under most conditions) While You Shop

**DESIGNER EYEGLASSES from \$49.95**

IN RICKEL HOME CENTER  
UNION - ROUTE 22 - 964-7979

## DUNLOP SNOW TIRES

Max-Trac Radials, Fiberglass Belted  
Polyester Cord & Recaps  
and

'Pre-mount' Your Snow Tires  
Avoid Winter Hassles  
AT

**Alford Automotive, Inc.**

2099 Springfield Avenue  
Vauxhall 688-0040

Wheels For: GM's, Fords, Chryslers,  
Foreign Cars, too many to mention  
SHOCKS—BRAKES—EXHAUST—ALIGNMENT

## Don't move to another job. Move to a career worth up to \$15,500 a year.

Impossible? Not at Metropolitan Life.

One of America's top companies is now interviewing for sales positions that can develop into management opportunities.

Income potential in our field goes up to \$30,000 yearly. You manage your own time. And for a change, it's a job that lets you help other people.

Whether you just got out of college or have been working for 10 years, find out about a new career. It could be your declaration of independence.

Just call

**WESTFIELD - 233-6262**  
Mr. Valentino

**LINDEN - 964-3313**  
Mr. Lesicki

**SUMMIT - 273-8525**  
Mr. Cupolo

**Metropolitan**  
Where the future is now

## Kean club will hold barn dance Oct. 27

The Physical Education Majors Club of Kean College will sponsor a barn dance starting at 8 p.m. Oct. 27 in the D'Angola Gym. There is a \$1 admission charge.

The dance is open to the public. Further information is available from the Physical Education Department at (201) 527-2102.

## Guard displays at Valley Fairs

Members of the New Jersey Army National Guard will display vehicles and equipment in the parking areas of all Valley Fair Stores today through Sunday, Oct. 23. Valley Fair Stores are located in Hillsdale Little Ferry; Little Falls; Chancellor avenue, Irvington; Rt. 22, No. Plainfield; Springfield avenue, Union, and Rt. 440, Jersey City.

The display by the Guard, open during store hours, will include vehicles and equipment used in accomplishing the mission of the organization. Members of the guard will be present to explain what they do.

Much of the work accomplished by the New Jersey Army National Guard is for humanitarian purposes. Disaster and flood relief, providing water purification apparatus, assisting during emergency situations, helping and transporting the ill and injured are only a part of the overall program.

## 2 grants given to Dr. Bardell

Dr. David Bardell of Elizabeth, a faculty member in the Biological Science Department at Kean College has received two research grants this year.

The National Science Foundation has granted \$3,300 which will be matched from non-federal sources. The American Philosophical Society has granted \$1,000 through its Penrose Fund.

The monies from the National Science Foundation and its matching fund will be used in the purchase of equipment needed to implement a course in immunology.

The American Philosophical Society grant will be used in a project to determine the damaging effect of adenoviruses on human cells. The project is in the field of virology, a major division of microbiology.

### SPRINGFIELD DEPILRON CENTER

Announces its introductory offer. Come in for half an hour of painless hair removal at our private office and we'll give you an extra 15 MINUTES FREE upon presentation of this ad.

- NO NEEDLES
- NO PAIN
- NO HAIR

Call Bina or Marie for FREE Consultation and Demonstration at the:

**SPRINGFIELD DEPILRON CENTER**  
110 HILLSIDE AVENUE  
SPRINGFIELD, N.J.  
BY APPOINTMENT ONLY  
**467-1430**

Now Also Open Evenings.  
Mon. thru Thurs.

### Public Notice

"48 HOUR NOTICE" Pursuant to C231, Public Law of New Jersey, 1975, the open public meetings act, the Township Committee of the Township of Union, County of Union, New Jersey, hereby provides "48 Hour Notice" of a special meeting, Caucus meeting Township Committee will take formal action regarding four appointments to the Union Senior Residents Housing Corp. TIME: 6:30 P.M. DATE: October 24, 1977. LOCATION: Municipal Building 1976 Morris Avenue Union, New Jersey MARY T. LIOTTA Township Clerk Union Leader, Oct. 20, 1977 (Fee: \$5.76)

BLAST THOSE BUGS! Find an Exterminator in the Classified Section! Call 686-7700

## Aid is offered for stutterers

Therapy for children and adults who stutter will be offered this fall at Kean College in Union. The program consists of individual therapy supplemented by group counseling under the direction of Dr. Joyce C. Heller, a faculty member in the Department of Special Education and Individualized Services at the college.

The fee will be based on the individual's ability to pay. Further information is available at 527-2218.

## Society will present 'Mars' radio epic

"Invasion from Mars," the radio broadcast that threw the nation into a panic on Oct. 30, 1938, will be presented as a radio show with the original script on Friday, Oct. 28 at 8:30 p.m. at the Ethical Society, 516 Prospect st., Maplewood.

Donation is \$2, which includes refreshments and discussion of the play. It is directed by Janet Bruders of Irvington.

**RICKY CROSTA, President of RICHARDS MOTORS of UNION Says:**

**"COME SEE, COME DRIVE THE ALL-NEW 1978" AMC CONCORD -D/L**

\$3899

Manufacturers suggested retail price. Destination charges, state and local taxes not included.

NOW ON DISPLAY

1978 AMC PACERS, MATADORS, GREMLINS

PRICED TO GO

\*\*\* QUALITY USED CARS \*\*\*

|   |   |   |
|---|---|---|
| <p><b>'71 GREMLIN</b><br/>Auto, radio, heater, 4-cyl. Manual brakes. Car looks like new! A real gas saver! 41,407 miles. Stock #070-A <b>\$1395</b></p>   | <p><b>'74 CATALINA</b><br/>4-dr. H.T. beige, tan vinyl int. V-8, A.T., A.C., P.S., P.B. Car sold &amp; serviced by Richards. 47,493 miles. Stock No. 8180A <b>\$2295</b></p>                          | <p><b>'76 HORNET</b> Wagon<br/>Sportwagon<br/>4-cyl. P.S., A.C., man. disc brks., roof rack, AM radio, carries 12 mo. 12,900 mi. warranty. 42,600 miles. Stock No. 1900 <b>\$3295</b></p>                           |
| <p><b>'74 AMC GREMLIN X</b><br/>3 spd. trans., 4-cyl. man. brks., auto. steering, radio, heater, overdrive trans. 1 owner. 38,040 miles. Stock No. 7262A <b>\$1795</b></p>                                      | <p><b>'72 MATADOR</b><br/>4-dr. sedan, brown, brown vinyl roof, A.T., V-8, P.S., P.B. Car sold &amp; serviced by Richards. 28,862 miles. Stock No. 1884A <b>\$1595</b></p>                            | <p><b>'66 RAMBLER AMERICAN</b><br/>4-dr. sedan, stick shift, 4-cyl. man. brks., and steering, radio, heater, real economy car. 62,402 miles. Stock No. 1930 <b>\$895</b></p>  |
| <p><b>'75 MATADOR</b><br/>4-dr. sedan, red, beige vinyl top, A.T., A.C., V-8, P.S., man. brks., car runs &amp; looks like new. Sold &amp; serviced by Richards. 40,825 miles. Stock No. 1916A <b>\$2695</b></p> | <p><b>'77 MATADOR</b><br/>4-dr. sedan, beige vinyl top, 4-door, 5. auto. transmission, air cond., tinted glass, individual seats, radio, wheel covers, 15,250 miles. Stock No. 1924 <b>\$4295</b></p> | <p><b>'77 HORNET</b><br/>4-dr. sedan, beige brown, beige vinyl top, 4-cyl. A.T. radio, heater, A.C., man. disc brks., P.S., w-tires, full wheel covers, car like new. 9,400 miles. Stock No. 1912 <b>\$3895</b></p> |

All prices include dealer prep and freight charges. Taxes and Motor Vehicle Fees excluded.

AUTHORIZED FACTORY OUTLET AMC/Jeep

RICHARDS

Motors of Union / 595 Chestnut Street, Union, New Jersey  
OPEN DAILY 9-9, Sat. 9-4  
CALL 686-6566 - INFORMATION HOT LINE

### EARLY COPY

Publicity Chairmen are urged to observe the Friday morning deadline for other than spot news. Include your name, address and phone number.

## Young adults dance

The Jewish Collegiate and Professional Young Adults of New Jersey will hold a "Frolic in the Leaves" dance on Sunday evening at the Rib 'N Sirlin Restaurant in the Red Carpet Inn at 211 Rt. 17 (southbound lane) in Paramus, N.J.

## INTRODUCING 15,000 MILE DUAL OIL FILTRATION!

REGULAR PRICE.....3.99  
INTRODUCTORY PRICE.....2.88  
MAIL-IN REBATE.....1.00

YOUR COST AFTER REBATE

\$1.88

\$1.00 REFUND

1. Clip out this certificate and mail it to PUROLATOR DOLLAR REFUND, P.O. Box NB 811, El Paso, TX 79977, along with the words "15,000-Mile Filtration" from the Purolator 15,000-Mile Dual Filter box.
2. Limit one per family, one per envelope.
3. Must be postmarked by November 30, 1977; offer void after that date. Allow up to 60 days for delivery.

Name \_\_\_\_\_  
Address \_\_\_\_\_  
City \_\_\_\_\_  
State \_\_\_\_\_ Zip \_\_\_\_\_

The New Purolator 15,000 Mile Dual Oil Filter is designed to provide longer oil filtration than ever before.

Route 22 at Chestnut St., Union, N.J.

## GRAND OPENING UPTOWN

DISTRIBUTOR

OPEN MON.-SAT. 10 A.M.-5 P.M. FRI. 11:18 CLOSED WED.

LIQUIDATION OUTLET

PHONE 375-9867

OPEN TO THE PUBLIC

1368 Springfield Ave., Irvington (Near 41st St.)

BRAND NAMES

AT UP TO 80% OFF

Coat Sweaters ..... \$19.95

Wrap Cardigans ..... \$11.95

Cowls & Collegiates ..... \$4.95

Leather Bags ..... \$6.95

Jean Tops ..... \$2.00

Panty Hose .... 2 for \$1.00

NEW ITEMS EVERY WEEK  
"Shop Around... Then Shop Uptown"



# Religious Notices



MR. and MRS. DOUGLAS SCHNORR

## Miss McKay, Mr. Schnorr marry Oct. 1

Mary Gardner McKay, daughter of Mr. and Mrs. Hugh Gardner McKay of Mountainside, become the bride of Douglas William Schnorr, son of Mr. and Mrs. William C. Schnorr, also of Mountainside on Oct. 1 at the Wilson Memorial Chapel.

Patty McBride of Westfield was the maid honor and the niece of the groom, Margaret Rittenhouse of Westfield, was a flowergirl.

The groom's brother, Curtis, of Westminster, Md. was the best man. Frederick and Geoffrey McKay, brothers of the bride, were ushers.

Mrs. Schnorr is employed by the Prudential Insurance Co. She is a graduate of the Katharine Gibbs School in New York.

Schnorr, a graduate of Lynchburg College in Lynchburg, Va., is employed by Just Panel in Fairfield.

Following a honeymoon trip to Vermont, the couple took up residence in Lake Hiawatha.

## FIRST PRESBYTERIAN CHURCH MORRIS AVENUE AT CHURCH MALL, SPRINGFIELD THE REV. BRUCE WHITEFIELD EVANS, D.D., PASTOR MRS. SHEILA KILBOURNE, DIRECTOR OF CHRISTIAN EDUCATION

Today—9:30 a.m. to 4 p.m., rummage sale. 9:30 a.m. to 3 p.m., confirmation curriculum seminar. 3:30 p.m., confirmation class. 7:15 p.m., Webelos. 7:30 p.m., girls' choir. 8 p.m., senior choir.

Friday—7:30 p.m., Westminster Fellowship trip to "haunted house" at Kean College, Union.

Sunday—9 a.m., adult education classes; church school classes. 10:15 a.m., church worship service. 1 p.m., CROP walkers meet at the church.

Monday through Wednesday—9 to 11:15 a.m., kinderkind Nursery School. Monday—3:15 p.m., Brownies. 7 p.m., Girl Scouts.

Tuesday—9:30 a.m., Ladies' Society prayer group. 10 a.m., Ladies' Society Bible study. 11 a.m., workshop. 8 p.m., School for Christian Living in Westfield.

Wednesday—7 p.m., Girl Scouts investiture.

## COMMUNITY PRESBYTERIAN CHURCH MEETING HOUSE LANE MOUNTAINSIDE MINISTER:

THE REV. ELMER A. TALCOTT ORGANIST AND CHOIR DIRECTOR: MR. JAMES S. LITTLE

Thursday—7:30 p.m., junior choir rehearsal. 8 p.m., book group discussion.

Sunday—CROP walkday. 10:30 a.m., morning worship with Rev. Talcott church school for cradle roll through eighth grade. 7 p.m., senior high fellowship; adult Bible class lecture.

Tuesday—4 p.m., primary choir rehearsal. Wednesday—8 p.m., senior choir rehearsal.

SPRINGFIELD EMANUEL UNITED METHODIST CHURCH 40 CHURCH MALL, SPRINGFIELD REV. GEORGE C. SCHLESINGER Today—8 p.m., chancel choir. Friday—8 p.m., Busy Fingers group. Saturday—7 to 10 p.m., AA, Springfield group.

Sunday (Harvest Home Day) 8:30 a.m., church school for all ages; German worship service with the Rev. Fred Gruber preaching on "Grace in the Life of Paul." 10:30 a.m., fellowship hour. 11 a.m., morning worship with the Rev. George C. Schlesinger preaching on "The Double Cure." 6 p.m., youth meeting. Wednesday—5 to 7 p.m., pot roast dinner.

# Dawn Taylor, William Rowan exchange vows



MRS. WILLIAM ROWAN

Dawn Elva Taylor, daughter of Mr. and Mrs. Robert Taylor of Mountainside, was married to William Rowan of Ashland, Pa. on Oct. 8 at the Mountainside Community Presbyterian Church. Rowan is the son of Mrs. Mary Rowan of Shenandoah, Pa. and the late Mr. William Rowan. Acting as matron of honor for the bride was Mrs. James Izzo of Mountainside. Mrs. Joseph Finnerty of Lodi and Mrs. Chris Pain of Basking Ridge were bridesmaids.

Thomas Murphy of Shenandoah, Pa. stood up for the groom, and William Reed of Philadelphia and Albert Stines of Ringtown, Pa. were ushers.

Mrs. Rowan is a graduate of Keystone Junior College and Gov. Livingston Regional High School.

Rowan is a graduate of Bloomsburg St. College and Shenandoah High School. He is employed by the Good Samaritan Hospital in Pottsville, Pa.

# Woman's Club Oktoberfest set Saturday night

The members of the Mountainside Woman's Club will hold an Oktoberfest at Farcher's Grove, Union, starting at 8 p.m. Saturday.

Entertainment will be by a Bavarian folk dance group, called the GTEV Schlierachtaler Stamm, from New York. They have been featured dancers at festivals in Victory Field and College Point, L.I., at Vernon Valley and the New York Botanical Gardens and on cruise ships. They have participated in the prize dancing competition of the North American dance clubs in Milwaukee. Norma Huber, a dance in the group, is a member of the Mountainside Woman's Club.

There will also be German-style refreshments, beer, singing and dancing.

There are still some tickets available; they may be obtained by calling Mrs. David Zimmerman or Mrs. Herbert Hagel.

## HOLY CROSS LUTHERAN CHURCH (THE CHURCH OF THE RADIO "LUTHERAN HOUR" AND TV'S "THIS IS THE LIFE") 639 MOUNTAIN AVENUE SPRINGFIELD THE REV. JOEL R. YOSS, PASTOR TELEPHONE: 379-4525

Today—10 a.m., Bible study. 7:45 p.m., adult choir.

Saturday—Leadership retreat at Shrine of St. Joseph's.

Sunday—8:30 a.m., worship service. 9:30 a.m., family growth hour; youth fellowship business meeting. 10:45 a.m., Holy Communion. 7 to 9 p.m., youth fellowship's evening with pastor.

Monday—4 p.m., Confirmation II. Tuesday—4 p.m., Confirmation II. Wednesday—4:30 p.m., youth choir. 7:45 p.m., adult choir.

## TEMPLE SHALOM AN AFFILIATE OF THE UNION OF AMERICAN HEBREW CONGREGATIONS S. SPRINGFIELD AVENUE AT SHUNPIKE ROAD, SPRINGFIELD RABBI: HOWARD SHAPIRO CANTOR: IRVING KRAMERMAN Daniel Schlager, son of Mr. and Mrs. John Schlager of Norwood road, Springfield, was called to the Torah as a Bar Mitzvah on Oct. 8.

Suzanne Tesse, daughter of Mr. & Mrs. Marcel Tesse of Briar Hills Circle, Springfield, was called to the Torah as a Bat Mitzvah on Oct. 15.

Friday—8:00 p.m., Erev Shabbat family service, preceded by Kabbalat Shabbat dinner at 6:15 p.m.

Saturday—10:30 a.m., Shabbat morning service. Thursday—8 p.m., duplicate bridge.

# Blood spots on eggs

Very infrequently, blood spots may appear in eggs. They may be lifted out before cooking and do not alter nutritive value, cooking performance or taste of the egg.

# Gaudineer PTA to hold 'Back to School Night'

Back to School Night will be held on Monday at 7:30 p.m. at Springfield's Florence Gaudineer School. Parents will visit their children's classrooms for talks by the teachers.

The PTA's most important fundraiser, a cake sale, will be held during the evening. Anyone wishing to contribute baked goods may contact

Marcia Cutler at 376-3923 or Rona Jaffe at 467-1792.

The PTA executive board is as follows:

President, Anne Daniel; vice-president, Dr. Thelma Sandmeier; vice-president, membership, Heather Chasman and Marsha Srednick; vice-presidents, ways and means, Rona Jaffe, Marcia Cutler and Judy Weiss; recording secretary, Jo Farinella; corresponding secretary, Lois Shiptofsky; treasurer, Eleanor Kuperstein.

The committee chairpersons are as follows:

Room mother representatives, Anna Cohn, sixth grade; Judy Klein, seventh grade; Judy Markstein, eighth grade; hospitality, Sande Baltus and Judy Klein; by-laws, Eileen Dahmen; high school representative, Martha Lefkowitz; health and safety, Maxine Gleicher; legislation, Alice Ferguson; publicity, Enid Steir; newsletter, Ann Rogers and Jackie Bellitti; cultural activities, Anita Borrus; bus emergency, Scotti Musto and Peggy Hammer; worthy cause collection, Lynn Edwards; character and spiritual education, Ron Brown, and teacher representative, Lucille Weiss.

# Couple writes wedding vows for ceremony



MR. AND MRS. TIMOTHY HAGERTY

Marie Ann Birnbaum, daughter of Mr. and Mrs. Robert Birnbaum of Mountainside, was married to Timothy Hagerty of New York, last month at Tappan Hill in Tarrytown, New York. The groom is the son of the late Mr. and Mrs. John Hagerty formerly of Cincinnati.

The maid of honor was Kathy Ann Marsh of Princeton, Ill., Michael Maher of New York acted as best man.

The ceremony, written by the bride and groom, took place in the formal gardens of the Tappan Hill Estate. Dr. Peter Samson of the White Plains Unitarian Church officiated.

Mrs. Hagerty is a graduate of Gov. Livingston Regional High School and the University of New Hampshire. She is employed by the John Blair Co. in New York as a media sales assistant.

The groom graduated from Power Memorial Academy and Manhattan College. He is employed as an associate chemist at the Revelon Research Center.



MR. AND MRS. FREDERICK DEBELL

# Miss Osbahr, Mr. DeBell wed recently

Nancy E. Osbahr, daughter of Mr. and Mrs. Robert Osbahr of Mountainside, exchanged wedding vows with Frederick DeBell 3rd, son of Mr. and Mrs. Frederick DeBell of Lakewood, Ohio, recently at the Community Presbyterian Church, Mountainside.

A reception followed at the Osbahr home.

A cousin of the bride, Cathy Jean Rogers of Media, Pa., was the maid of honor and Debbie Lee Wagner of Mountainside and Louise Marie DeBell, sister of the bride, were bridesmaids.

James William Reid of Columbus, Ohio acted as best man. William Rich of Carrollton, Texas, William Fink of Cleveland and Mark Osbahr of Mountainside were ushers.

Mrs. DeBell is a graduate of Gov. Livingston Regional High School and Otterbein College. She is a substitute teacher.

DeBell graduated from Lakewood High School and Otterbein College. He is employed at the Central National Bank of Cleveland.

After a honeymoon to Bermuda, the couple took up residence in Lakewood, Ohio.

# Mrs. Stewart named to dinner committee

Mrs. Riggs Stewart of Mountainside is a member of the committee planning the 11th annual dinner-dance sponsored by the Senior Auxiliary to Children's Specialized Hospital, Mountainside, which will be held Friday, Nov. 18, at 7:30 p.m. at Shackamaxon Country Club, Scotch Plains.



MRS. DOUGLAS DOLE

# Miss Fabiano wed recently at St. James

Victoria Fabiano, daughter of Mr. and Mrs. Graziano Fabiano of Springfield, was married to Douglas R. Dole, son of Mrs. Mr. and Mrs. Richard Dole of Murray Hill recently at St. James Church.

A reception at the Governor Morris Inn Morristown followed the ceremony performed by the Rev. Stephen Lynch.

Nancy Falivena of Roseland acted as maid of honor and Iris Von Ahlefeldt of Springfield was bridesmaid. Rebecca Asbridge, cousin of the groom, was the flowergirl.

The groom's brother, Bradley, was the best man and another brother, Larry, was an usher along with Aldo Fabiano, brother of the bride.

Mrs. Dole, a senior at Seton Hall University, is a graduate of Jonathan Dayton Regional High School. She is employed at the Summit Medical Group.

Dole, a graduate of Summit High School and the New Jersey Institute of Technology, is employed at the Victaville Company of America.

The couple now lives in Morris Plains.



MRS. WILLIAM N. BURNETT JR.

# W. N. Burnett, Miss Moncrief wed in Florida

William Neil Burnett Jr., a former Springfield resident, and Jacqueline Lynn Moncrief were married Sept. 24 in Lakeland, Fla.

She is the daughter of Mr. and Mrs. E. R. Moncrief of Lakeland. The bridegroom, son of Mr. and Mrs. William N. Burnett Sr. of Springfield, is news director of WVFM radio station, Lakeland, and a correspondent for United Press International.

The Rev. Steven Wible performed the ceremony in the First Alliance Church of Lakeland.

Given in marriage by both her parents, the bride was attended by her sister, Pamela Bush of Lakeland, as matron of honor and by Mmes. Allen Adams of Bartow, Lee Mathis of Mulberry and William Young of Lakeland, all from Florida. Best man was the bridegroom's brother, Bruce David Burnett of Lakeland. Ushers, all Floridians, were the bride's brother, Randy Moncrief, and Michael Pachik, both of Lakeland, and John Hunter of Mulberry. Flowergirl was Cher Adams of Bartow, and Richard Mathis of Mulberry was ringbearer.

The bridegroom, an alumnus of Jonathan Dayton Regional High in Springfield, was graduated in 1974 from Florida Southern College in Lakeland. His bride is employed in the Polk County clerk's office in Bartow. The couple is residing in Lakeland after a honeymoon in Clearwater, Fla.



PATRICIA LIES

# Gerardo-Lies betrothal told

Mrs. Stella Lies of Tooker place, Springfield, has announced the engagement of her daughter Patricia, to Robert Gerardo, son of Mrs. Rita Gerardo, of Meisel avenue, Springfield.

Miss Lies is also the daughter of the late Mark Lies. She is a graduate of Jonathan Dayton Regional High School and Kean College of N.J., Union. She is presently employed by Kemper Insurance in Summit.

Mr. Gerardo is the son of the late Dominick Gerardo. He is a graduate of Seton Hall Prep and Seton Hall University where he received his degree in marketing. He is employed by Wallace Business Forms in New York

Accredited by the Continuing Education Council

## DALE CARNEGIE COURSE

FREE PREVIEW MEETINGS

CRAWFORD Coachman Inn Exit 134, G.S. Pkway, TUES., OCT. 25, 7 P.M.

MORRISTOWN Governor Morris Inn 2 Whippany Rd. MON., OCT. 24, 7 P.M.

UPPER MONTCLAIR Community Club 851 Valley Rd. THURS., OCT. 27, 7 P.M.

Presented by WES WESTRMAN & ASSOC., INC. Telephone: (201) 753-9856

## CONSUMER GUIDELINES

Coreless use of booster cables to jump start a disabled car can cause personal injury or damage the car's electrical system. When used correctly, booster cables are invaluable for an emergency start. If you jump start, have your battery and electrical system professionally checked as soon as possible.

**BURGLARY DETERRENT TIP:** Double hung windows should be pinned to prevent prying.

## WHAT'S NEW

A personal-sized calculator housed inside aluminum barrel of a precision writing pen. Has 8 digits, floating decimal, constant and percent keys. 6 3/8 inch long X 9/16 inch diameter.

**FRIDAY DEADLINE** All items other than spot news should be in our office by noon on Friday.

## START YOUR PARTY AT OUR PLACE!

Don't run around needlessly looking for interesting menu ideas... come and see us! We have new and unusual food items that are easy to prepare and serve that will make your party really different! Stop in today and let us help you plan your

### PARTY OF THE YEAR!

VISA - BANK AMERICARD

## The GOURMET EMBASSY

273 MORRIS AVENUE SPRINGFIELD • 379-4390

Browsing Hours: Mon., Tues., Wed. & Sat. from 10-6; Thurs. & Fri. from 10-9

FREE PARKING IN REAR (Off Caldwell Pl.)



### Income tax relief important issue: Carone

Dr. John J. Carone, independent State Senate candidate from the 22nd District, this week said, "Tax relief is the most important issue of the campaign, but there are many others crying for solutions." He says there shouldn't be an income tax without a state referendum and constitutional restraints.

Carone said, "Everyone involved with its (the income tax) enactment accepted current spending levels for education as a base for funding without challenging their propriety."

He said, "All spending indicators show that a continuation of the current approach to education will eventually bankrupt us." "Dramatic changes in attitudes and approaches are required to save public and private education from collapse."

Carone, a lifelong resident of Plainfield, is a chiropractor. He was educated in the Plainfield schools, Rutgers University, St. Louis University and Lincoln Chiropractic College.

He was chairman of the Plainfield Republican City committee for two terms and was a legislative aide to Senator Peter McDonough when McDonough was in the Assembly.

Carone was the founder and original president of Health Information Services, Inc., and has done research and development of health care systems for New Jersey Blue Cross.

He and his wife, Patricia, have 10 children.

### Council meets

(Continued from page 1)

Education and a Mountainside resident for about 14 years. He is in the insurance business and will assume the same duties O'Connell had.

Judge Bauer advised the council that effective Jan. 1, he is retiring as municipal court judge with one year left of his three-year term.

Ricciardi said he will nominate someone who has a legal background to fill the slot. The mayor said whomever he picks definitely will be a Mountainside resident.

Bauer, who also lives in the community, has been municipal court judge for 24 years. He receives \$4,500 a year to preside over the weekly court. Ricciardi said he doesn't know yet what the salary offered the new appointee will be.

Ricciardi called the resignation of Gutman from the Board of Adjustment a "tremendous loss." Gutman, who has been on the board for 13 years, said he couldn't attend all the meetings and felt it wasn't fair to people appearing before the board not to be there all the time.

Peter Simmons, a councilman from 1970 to 1975, was presented with a plaque in appreciation of his services. Simmons moved away from the community and is once again a local resident.

Council also passed a resolution expressing its appreciation to Powers for his service on the recreation committee.

In other board action, Councilman Geiger reported the residents affected by the so-called Charles street-Briar Hills flood project packed a room last Wednesday to hear the plans explained to them. The proposal involves constructing a retention basin on the grounds of the Baltusrol Country Club to catch flood waters. About a dozen temporary and permanent easement rights need to be acquired from Mountainside residents to complete the project in conjunction with Springfield and Union County.

Geiger said the homeowners will be submitting letters to borough engineer Robert Koser with questions on the project, and a complete report will be compiled within a month. At that time another meeting will be held with the homeowners.

**To Publicity Chairmen:** Would you like some help in preparing newspaper releases? Write to this newspaper and ask for our "Tips on Submitting News Releases."

**MOUNTAINSIDE ECHO**

Member SUBURBAN NEWSPAPERS OF AMERICA

Published each Thursday by Trumar Publishing Corp.

Asher Mintz, publisher

NEWS DEPARTMENT  
Denise Renner Martin  
Abner Gold, Supervising Editor  
Les Malamut, Director

BUSINESS DEPARTMENT  
Robert H. Brumell, vice president of advertising

Bruce Halvorson, advertising manager

Charles Loomer, national advertising manager  
James D. Parks, circulation manager

Sam Howard  
Publisher - 1978-1979  
Milton Mintz, retired  
Publisher - 1971-1975

Second Class Postage paid at Mountainside, N.J.

25 cents per copy  
Mailed subscription rate \$7.50 per year  
2 New Providence Road, Mountainside, N.J.  
Phone: 486-7700

Represented Nationally by U.S. SUBURBAN PRESS INC.

## Highway chase ends in Watchung collision

Mountainside police, aiding Union and Roselle Park police, joined a high-speed chase on Rt. 22 west early Monday morning which ended in a four-car collision in Watchung.

Roselle Park police said the chase began a little after midnight when a car driven by Salvatore Caudo of Roselle

Park collided with a parked car. Officers chased the Caudo car into Union and onto the highway.

When the chase reached the Somerset Bus Co., police said Caudo tried to force Union police off the roadway, causing a collision. The cars resumed the chase on Rt. 22 and Mountainside Officer Jose Pires joined the pursuit at the Echo Lanes Bowling Alley.

The three police cars continued chasing Caudo onto Plainfield avenue and Valley road in Watchung where, according to reports, the Union squad car ran into Caudo's car, which hit the Roselle Park radio car and bounced off to hit the Mountainside police car.

According to Mountainside Lt. Joe Mazur, about \$500 worth of damage was done to the borough police car.

Caudo was charged, according to police, with leaving the scene of an accident in Mountainside and various other charges in the other municipalities. He was taken to the Roselle Park jail.

## Break-ins hit Mountainside over weekend

Three break and entries and thefts were reported to the Mountainside police over the weekend.

A Rising Way homeowner reported Sunday night he found a rear kitchen window broken and an undetermined amount of jewelry, clocks and a clock radio were missing.

Police determined the thief removed the screen and opened the unlocked window. Reports said the intruder left by way of a rear sliding door. The detective bureau is investigating.

On the same day, just a few doors down from the Rising Way home, a resident reported a rear window had been broken and the house had been ransacked. The homeowner is still determining the extent of the missing articles.

Last Saturday police investigated a break-in at a house under construction on Central avenue. Reports said the thief had put masking tape on a window before kicking it in.

Eight boxes of flooring, a medicine cabinet and a ceiling light fixture were missing. A witness told police he saw a white male carrying boxes out of the house and another man sitting in a car.

## School cuts

(Continued from page 1)

said neither the slower children nor those in average classes are "being optimally served with the present way of blending the two groups."

Other parents and teachers also noted the Deerfield students who were receiving physical education instruction under two different teachers were not pleased with the split. Principal Brown said he took a poll of the students and received no complaints.

Another area where cutbacks are being felt is in the art department. Teacher Judy Hreno said the board "has taken a full-time job and cut the time to seven-tenths, but the responsibilities remain the same." She said she needs an extra two hours a week to finish the required work.

Some art classes will still be a combination of slower learners and average classes even if she obtains the additional time, Mrs. Hreno said this was not advantageous to either group because she could not give enough individual attention.

Last March, board president William Biunno said the cuts were implemented because of reduced enrollment. The Mountainside enrollment has steadily been declining over the past 10 years and will most likely continue.

At the Monday night meeting, the audience was told to prepare for more of the same type of cuts because of this speculation. It has been discussed previously that one school may be closed by 1980.

The next meeting, to continue discussing the staff reductions, will deal with the reading and math programs.

## Past Presidents Club names new officers

New officers and chairmen were announced recently by Mrs. Norman Ferrara, president of the Past Presidents' Club of the Sixth District of the New Jersey State Federation of Women's Clubs.

Among them were Mrs. Joseph A. Wargo of Union and Mrs. H. Arthur Tonnesen of Mountainside.

Members will celebrate the 20th anniversary of the organization on Wednesday at Federation headquarters in New Brunswick. There are 32 clubs in the Sixth District.

## Meeting cancelled by regional board

The Union County Regional High School District Board of Education has cancelled its meeting scheduled for Tuesday because the board members will participate in the New Jersey School Boards Association annual conference.

**IN ELIZABETH**  
**Smith Cadillac**

79 W. GRAND ST.  
354-8080

UNION COUNTY'S OLDEST & LARGEST CADILLAC DEALER

## School Lunches

### REGIONAL HIGH SCHOOL

Monday - Hamburger on bun, veal parmesan on bun or spiced ham and cheese sandwich, each with vegetable or tossed salad with dressing, fruit or juice.

Tuesday - (1) Frankfurter on roll with French fries, salad or vegetable, fruit or juice; (2) spaghetti or macaroni with meat sauce, Italian bread with butter, salad, juice, or (3) submarine sandwich, fruit.

Wednesday - Hamburger on bun, fish file on bun or chicken salad sandwich, each with salad or vegetable, fruit or juice.

Thursday, Oct. 27 - (1) Frankfurter on roll with French fries, salad or vegetable, fruit or juice; (2) hot turkey sandwich, mashed potatoes with gravy, vegetable, fruit or juice, or (3) submarine sandwich, fruit.

Friday, Oct. 28 - (1) pizza pie, corn, fruit; (2) pork roll on bun, French fries, salad, or (3) egg salad sandwich, French fries, salad. All three choices include a peanut butter cookie.

Daily - Milk, tuna salad sandwiches, dinner size or small salads, soup, desserts.

### MOUNTAINSIDE ELEMENTARY SCHOOLS

Monday-Oct. 24 - Sliced chicken on white bread, peaches, fruit.

Tuesday-Ham Salad on rye bread, cole slaw, fruit.

Wednesday-Meat loaf on soft roll, tossed salad, fruit.

Thursday-Submarine sandwich, fruit.

Friday-Egg salad on white bread, potato sticks, fruit, juice.

## Clifton motorist still in hospital

A Clifton man remains in satisfactory condition in Overlook Hospital after a Friday morning accident in which, Mountainside police said, he suffered a dislocation of the back.

John Grant, 37, told police he was driving west on Rt. 22 when he attempted to pass a truck in the fast lane. Grant said a car driven by Harry Osterhoud of East Orange pulled out in front of him, cut off the truck and then



ANNE ROMANO, principal of Jonathan Dayton Regional High School, holds the Anthony J. Fiordaliso trophy, presented at Tournament of Champions' Sunday to Lakeland High School band, the overall winner. The trophy will become an annual award at the contest in memory of the principal of Jonathan Dayton who died last June.

## Public forum for candidates

Assembly and Senate candidates from Union County's four legislative districts as well as candidates for Union County freeholder will appear at a public forum on Wednesday, October 26, beginning at 8:15 p.m. at the Franklin State Bank, 336 Park ave., Scotch Plains.

This public forum is jointly sponsored by the Union County Women's Political Caucus and three NOW chapters, Summit Area, Westfield and Union County. Assembly and Senate candidates from the 20th, 21st, 22nd and 24th legislative districts will present remarks and field questions from 8:15 to 9 p.m.; candidates for the Union County Board of Freeholders will appear at 9 p.m. The forum is open to the public.

Additional information is available from Barbara Rappaport, vice-president, Union County Women's Political Caucus, 225-1869 (evenings).

## Two in Bogota to view eclipse

Roger and Robert Tuthill, both of Tanglewood lane, Mountainside, were among 65 members of Amateur Astronomers Inc., who traveled to Bogota, Colombia, to view the Oct. 12 eclipse.

The AAI charter group includes members from some 15 states, Canada and Colombia itself, according to the Rev. Allen Tinker of Summit, trip coordinator.

Many members of the Bogota trip are veterans of the AAI expedition to Mauritania, Africa, in 1973. On their return from Colombia they will begin planning for the Feb. 26, 1979, eclipse in Montana and the Feb. 16, 1980, eclipse in Nairobi, Kenya.

hit the Grant car. Osterhoud was taken to Overlook by the borough Rescue Squad and treated for cuts on the head.

## Candidates endorse zero-based budget

Harry Pappas, Jim Spagnoli and Mel Chlewich, Democratic candidates for the state legislature in District 22, this week vowed to press for creation of a zero-based budgeting system in Trenton.

Pappas, the state senatorial candidate from Springfield, and his Assembly running mates, Spagnoli of Scotch Plains and Chlewich of Clark, said they regarded zero-based budgeting as "one of the fiscal reforms that must be instituted if we are ever to bring state spending into line."

Pappas, the former Union County Purchasing Agent, said while in office he had seen "first-hand how easy it is for government at any level to lose sight of the fiscal realities that confront every householder, regardless of income. As purchasing agent, I was able to save \$500,000 on goods and services bought by Union County."

Spagnoli, a former assistant Union County prosecutor seeking his first elective office, said zero-based budgeting "holds out the hope of realizing significant savings. By forcing every department head to justify the expenditure of every penny in his

budget request—and sticking to the resolve to reduce or eliminate any unnecessary projects, we can turn the corner toward fiscal sanity in government."

Noting that nearly every public opinion poll indicates a sharp decline in public confidence in government, Chlewich attributed the drop to "a growing conviction on the part of many people that government simply does not know how to spend money wisely." The attorney from Clark added that he agreed with this prevailing public sentiment. "State government—or government at any level, for that matter—cannot continue adding percentages to budget requests automatically each year," Chlewich said.

Pappas, Spagnoli and Chlewich said they shared the concerns of critics of runaway government spending. "People no longer accept the politicians' assurances that these expenditures are vital," the Democrats asserted. "We don't accept them either, and this is why we want to put New Jersey on a zero-based budgeting system."

## Republicans pledge to cut 'patronage jobs'

The state payroll will be cut by 8,000 employees by July 1979 "with unclassified patronage jobs the first to go" if the Republicans are elected, according to State Senator Peter J. McDonough and his running mates, Assemblymen William J. Maguire and Donald T. DiFrancesco.

"If we are elected and if the people elect Republican majorities in the legislature, we will take advantage of the 16 percent annual attrition rate among state employees and not re-hire simply because a slot appears on an organization chart," the District 22 Republicans said.

Brendan Byrne and his Democratic colleagues have added 8,000 jobs to the state payroll in the past four years. By a selective jobs freeze we will reduce the payroll by that number with 18 months. We will give particular emphasis to the elimination of payroll padding, an often-used ploy by Brendan Byrne to pay political debts with public funds."

McDonough, the Senate sponsor of "sunset" legislation, said his bill would force every agency of the state government to re-justify its existence every six years "or simply go out of

business." Maguire and DiFrancesco are the Assembly sponsors of the bill.

"There are agencies in our state government that have salaried staffs and office space but have never met," the three Republicans said. "Other agencies are self-serving bureaucracies dominated by members of the professions being regulated, and the sunset legislation will weed these out and force a positive action by the legislature to continue their existence."

McDonough, Maguire and DiFrancesco said an example of the "bloated bureaucracy" is evident in the number of new employees hired to administer the Thorough and Efficient Education Act.

"We share the public concern for the poor output product of our public school system," they said. "We plan to give meaning to the phrase 'put the basics back into education.'"

## Music award for Kean prof

Professor Herbert Golub of Mountainside, chairman of the department of music at Kean College in Union, will be presented with a music achievement award Oct. 30 at an all-day convention at the Little Theatre in Kean College's Student Center. The award is for outstanding college work and community leadership with the music department concert series.

Golub formerly taught in the Union school system.

The convention, which is jointly sponsored by the New Jersey Music Teachers Association and the Music Educators Association of New Jersey, will feature lectures by eminent figures in the music world as well as other related activities.

Luisa Stojowska will lecture on the art of practicing, and Jafcha Zayde will speak on the art of accompanying. A master class will be conducted by Eugene List, and he will lecture and perform in recital.

Further information is available from Mildred Savarese at 992-8350.

## Scout founder to be honored

A celebration honoring the 117th birthday of Juliette Low, the founder of the Girl Scouts, is planned by the Mountainside Girl Scouts for Friday, Oct. 28 from 7 to 8:30 p.m. at Our Lady of Lourdes Church. All Scouts have been invited to attend.

New Girl Scout leaders were pinned at the Oct. 3 meeting held at the Community Presbyterian Church. Pins were presented by Mrs. Barbara Zirkel. Attending the meeting were Barbara Ray, Ruth Ciambor, Peggy Smith, Joyce Mazza, Pat Hanigan, Kay Panagos and Vivian Coddington.

**FRIDAY DEADLINE**  
All items other than spot news should be in our office by noon on Friday.



**ARROWCRAFT DISPLAY**—Members of the Northern New Jersey Alumnae Club of Pi Beta Phi prepare articles which will be sold at the annual display and sale of Arrowcraft articles from Gallinburg, Tenn. on Oct. 27, next Thursday, from 9:30 a.m. to 3 p.m. at the home of Mrs. J.W. Newell of Rotary lane, Summit. From left are Mrs. Richard H. Hughes of Short Hills, Arrowcraft chairman; Mrs. Phillip Bartlett of Chatham, president; and Mrs. H.C. Wilson Jr., of Mountainside, membership chairman.

**BURGLARY DETERRENT**  
Double hung windows should be pinned to prevent prying.

**MEN - WOMEN**  
Start college in the Army.

Through Project AHEAD (Army Help for Education And Development), you can be a full time soldier and a part time student. And the best part is the Army will pay up to 75% of your tuition and fees for approved courses. Join the people who've joined the Army.

Call Army Opportunities  
Glenwood, NJ  
489-1953

**The Constant Reader**  
A Different Kind of Book Store

Sat., Oct. 29th is our "Third Annual Devil Day." Wanda and Harry Devlin will be here from 2 to 4 to talk about and autograph their delightful children's books; come in and visit, and browse over coffee, or lemonade and cookies.

Mail and telephone orders welcome—books mailed anywhere.  
4 New Providence Rd., Mountainside  
232-3023 - Open Mon. thru Sat., 10 to 5

### BUSY RIVER

The Louisiana Tourist Commission says more than 400 billion gallons of water, on the average, flow down the Mississippi River past New Orleans each day.

### Public Notice

**NOTICE TO CREDITORS**  
ESTATE OF TRUDY SLANOWITZ, Deceased.  
Pursuant to the order of MARY C. KANANE, Surrogate of the County of Union, made on the 14th day of October, A.D., 1977, upon the application of the undersigned, as Executor of the estate of said deceased, notice is hereby given to the creditors of said deceased to exhibit to the subscriber under oath or affirmation their claims and demands against the estate of said deceased within six months from the date of said order, or they will be forever barred from prosecuting or recovering the same against the subscriber, Leonard Slanowitz, Executor.

Frank L. Stilleman, Attorney  
Gateway One  
Newark, N.J. 07102  
Mtside Echo, Oct. 20, 1977  
(Fee: \$4.80)

|   |  |   |
|---|--|---|
| <p><b>HOME SERVICES GUIDE</b></p> <p>Rapid Reference to Reliable Merchants and Services from Your Home.</p>   |  |   |
| <p><b>B&amp;M ALUMINUM CO.</b><br/>"We Service What We Sell!"<br/>2064 MORRIS AVE., UNION</p> <p><b>B&amp;M ALUMINUM CO.</b><br/>686-9661</p> <p>B&amp;M's Fleet of Trucks Always Ready to Serve You!<br/>Aluminum Siding &amp; Roofing<br/>Storm Windows &amp; Doors<br/>Gutters &amp; Leaders<br/>Bathroom Enclosures</p> | <p><b>MAPLECREST</b><br/>Your Authorized LINCOLN MERCURY DEALER</p> <p>CONTINENTAL MARK V<br/>LINCOLN CONTINENTAL<br/>MERCURY MARQUIS-MONARCH<br/>COUGAR-ZEPHYR-CAPRI</p> <p><b>MERCURY LINCOLN</b></p> <p>964-7700<br/>2800 SPRINGFIELD AVE., UNION</p> | <p><b>LA PETITE PATISserie</b><br/>721 MOUNTAIN AVE., SPRINGFIELD</p> <p>PASTRIES FROM THE CONTINENTAL FLAIR<br/>CAKES FOR ALL OCCASIONS</p> <p>ALL "PRIZE WINNING PASTRY CHEF" HEINZ ORTNY<br/>376-6969</p>  |
| <p><b>THE GOURMET EMBASSY</b><br/>273 MORRIS AVE., SPRINGFIELD</p> <p>CHEESE GOURMET FOODS<br/>IMPORTED &amp; DOMESTIC FOOD SPECIALTIES<br/>GIFT PACKAGES<br/>FOOD PLATTERS<br/>IMPORTED CHOCOLATES</p> <p>OPEN MON., TUES., WED., SAT. 10-6 P.M.<br/>THURS., FRI. 10-9 P.M.</p> <p>379-4380<br/>VISA - BANK AMERICARD</p>  | <p><b>SPRINGFIELD WINES &amp; LIQUORS</b><br/>OPEN 9 AM-10 PM MON. THRU SAT.</p> <p><b>BROOKDALE SODA</b><br/>28 oz. Bottles<br/>All Flavors</p> <p>FREE DELIVERY<br/>376-0636<br/>276 MORRIS AVE., SPRINGFIELD</p>                                      | <p><b>FEDERATED ELECTRONICS</b><br/>155 RT. 22 (Next to Oddogrand)</p> <p>SPRINGFIELD N.J.'S FINEST SELECTION OF CB'S, STEREOS &amp; ELECTRONIC COMPONENTS</p> <p>MAGNOVOX<br/>FISHER, BOSE<br/>B.I.C. PANASONIC<br/>ZENITH, KENWOOD, GARRARD</p> <p>376-8900<br/>BANK AMERICARD (VISA) MASTER CHARGE</p> |



# Amusement News

## 'Road' booked in Whippany

The Garden State Theater Company's production of Jack Kirkland's adaptation of Erskine Caldwell's classic novel, "Tobacco Road," will be staged Nov. 3, 4, and 5 at the Garden State Theater's Home Theater, in the old Whippany school building, 45 Highland ave., Whippany. Curtain is at 8:30 p.m.

The performances will be sponsored by the Memorial Junior School Parent-Teacher Association of Hanover Township.



TIM WALDRIP appears with Ed Ames in the stage musical, "Shenandoah," opening Wednesday at Paper Mill Playhouse, Millburn. Show will run through Dec. 18.

## Theater will open

The Phoenix Community Theater, a professional acting company, will stage the Broadway musical, "Inner City," Saturday and Sunday at the Multi-Service Center, 1149 East St. Georges ave., Roselle. The play will open officially Oct. 28 at the Abraham Clark High School, Sixth avenue and Chestnut street, Roselle. Curtain time is 8 p.m.

PCT, a function of Union County Services, has actors, singers, dancers and musicians, who will bring theatrical and cultural arts to the community. Church and school tours are being arranged.

Among those in the cast are Elaine Parsons, Roxanne Percell and Scott Dashiell, all of Roselle; Jo-Ann Williams of Newark and Marshall Sampson of Linden. Additional information may be obtained by calling 241-6336.



SCENE FROM MUSICAL — David Squibb, left, portrays Tevye, and Charles Hettinger is Lazar Wolf, the butcher, in "Fiddler on the Roof," continuing its run at Meadowbrook Dinner Theater, Cedar Grove, through Nov. 13. Guy Lombardo and His Royal Canadians will be attraction, Monday, Nov. 14, for one night only.

# SUBURBAN CALENDAR

## Music, dance

**EAST ORANGE**—Michael Gehlen, pianist, Oct. 21, 7:30 p.m. Upsala College, 266-7165.

**EAST ORANGE**—Newark Boys Chorus, Oct. 21, 8 p.m. Upsala College, 482-8274.

**JERSEY CITY**—N.J. Symphony Orchestra, Murry Sidlin, conductor, Brahms, Dukas, Dvorak, Oct. 21, 8:30 p.m. St. Peter's College, 624-8203.

**MONTCLAIR**—Pittsburgh Symphony Orchestra, Donald Johanos, conductor, Oct. 21, 8:30 p.m. Unity Concert Series, Montclair High School, 744-6770.

**MONTCLAIR**—New Jersey Symphony Orchestra, Sixten Ehrling, conductor, Berlioz, Ravel, Strauss, Oct. 22, 8:30 p.m. Montclair High School, 624-8203.

**MORRISTOWN**—Count Basie and his orchestra, Oct. 20, 8 p.m. The Morris Stage, 100 South St., 540-9270.

**PLAINFIELD**—Plainfield Symphony Orchestra, Donald Johanos, conductor, Oct. 23, 3 p.m. Plainfield High School auditorium, 549-5568.

**UNION**—Emily Ameling, soprano, Oct. 22, 8 p.m. Wilkins Theatre, Kean College, 527-2108.

**UNION**—Cabaret Night with Barr and Meryl, Oct. 22, 8 p.m. Eastern Union County YM YWHA, Green lane 289-8112.

**WEST ORANGE**—Emanuel Ax, pianist, playing Chopin, Oct. 22, 8:30 p.m. Y.M. Y.W.H.A. of Metropolitan New Jersey, 760 Northfield ave., 736-3200.

**WEST ORANGE**—Isadora Duncan Centenary Dance Company, Oct. 23, 3 p.m. Y.M. Y.W.H.A. of Metropolitan New Jersey, 760 Northfield ave., 736-3200.

**WEST ORANGE**—Isadora Duncan Centenary Dance Company, Oct. 23, 3 p.m. Y.M. Y.W.H.A. of Metropolitan New Jersey, 760 Northfield ave., 736-3200.

**WEST ORANGE**—Isadora Duncan Centenary Dance Company, Oct. 23, 3 p.m. Y.M. Y.W.H.A. of Metropolitan New Jersey, 760 Northfield ave., 736-3200.

**WEST ORANGE**—Isadora Duncan Centenary Dance Company, Oct. 23, 3 p.m. Y.M. Y.W.H.A. of Metropolitan New Jersey, 760 Northfield ave., 736-3200.

**WEST ORANGE**—Isadora Duncan Centenary Dance Company, Oct. 23, 3 p.m. Y.M. Y.W.H.A. of Metropolitan New Jersey, 760 Northfield ave., 736-3200.

**WEST ORANGE**—Isadora Duncan Centenary Dance Company, Oct. 23, 3 p.m. Y.M. Y.W.H.A. of Metropolitan New Jersey, 760 Northfield ave., 736-3200.

**WEST ORANGE**—Isadora Duncan Centenary Dance Company, Oct. 23, 3 p.m. Y.M. Y.W.H.A. of Metropolitan New Jersey, 760 Northfield ave., 736-3200.

**WEST ORANGE**—Isadora Duncan Centenary Dance Company, Oct. 23, 3 p.m. Y.M. Y.W.H.A. of Metropolitan New Jersey, 760 Northfield ave., 736-3200.

**WEST ORANGE**—Isadora Duncan Centenary Dance Company, Oct. 23, 3 p.m. Y.M. Y.W.H.A. of Metropolitan New Jersey, 760 Northfield ave., 736-3200.

**WEST ORANGE**—Isadora Duncan Centenary Dance Company, Oct. 23, 3 p.m. Y.M. Y.W.H.A. of Metropolitan New Jersey, 760 Northfield ave., 736-3200.

**WEST ORANGE**—Isadora Duncan Centenary Dance Company, Oct. 23, 3 p.m. Y.M. Y.W.H.A. of Metropolitan New Jersey, 760 Northfield ave., 736-3200.

**WEST ORANGE**—Isadora Duncan Centenary Dance Company, Oct. 23, 3 p.m. Y.M. Y.W.H.A. of Metropolitan New Jersey, 760 Northfield ave., 736-3200.

**WEST ORANGE**—Isadora Duncan Centenary Dance Company, Oct. 23, 3 p.m. Y.M. Y.W.H.A. of Metropolitan New Jersey, 760 Northfield ave., 736-3200.

**WEST ORANGE**—Isadora Duncan Centenary Dance Company, Oct. 23, 3 p.m. Y.M. Y.W.H.A. of Metropolitan New Jersey, 760 Northfield ave., 736-3200.

**WEST ORANGE**—Isadora Duncan Centenary Dance Company, Oct. 23, 3 p.m. Y.M. Y.W.H.A. of Metropolitan New Jersey, 760 Northfield ave., 736-3200.

**WEST ORANGE**—Isadora Duncan Centenary Dance Company, Oct. 23, 3 p.m. Y.M. Y.W.H.A. of Metropolitan New Jersey, 760 Northfield ave., 736-3200.

**WEST ORANGE**—Isadora Duncan Centenary Dance Company, Oct. 23, 3 p.m. Y.M. Y.W.H.A. of Metropolitan New Jersey, 760 Northfield ave., 736-3200.

**WEST ORANGE**—Isadora Duncan Centenary Dance Company, Oct. 23, 3 p.m. Y.M. Y.W.H.A. of Metropolitan New Jersey, 760 Northfield ave., 736-3200.

**WEST ORANGE**—Isadora Duncan Centenary Dance Company, Oct. 23, 3 p.m. Y.M. Y.W.H.A. of Metropolitan New Jersey, 760 Northfield ave., 736-3200.

**WEST ORANGE**—Isadora Duncan Centenary Dance Company, Oct. 23, 3 p.m. Y.M. Y.W.H.A. of Metropolitan New Jersey, 760 Northfield ave., 736-3200.

**WEST ORANGE**—Isadora Duncan Centenary Dance Company, Oct. 23, 3 p.m. Y.M. Y.W.H.A. of Metropolitan New Jersey, 760 Northfield ave., 736-3200.

**WEST ORANGE**—Isadora Duncan Centenary Dance Company, Oct. 23, 3 p.m. Y.M. Y.W.H.A. of Metropolitan New Jersey, 760 Northfield ave., 736-3200.

**WEST ORANGE**—Isadora Duncan Centenary Dance Company, Oct. 23, 3 p.m. Y.M. Y.W.H.A. of Metropolitan New Jersey, 760 Northfield ave., 736-3200.

**WEST ORANGE**—Isadora Duncan Centenary Dance Company, Oct. 23, 3 p.m. Y.M. Y.W.H.A. of Metropolitan New Jersey, 760 Northfield ave., 736-3200.

**WEST ORANGE**—Isadora Duncan Centenary Dance Company, Oct. 23, 3 p.m. Y.M. Y.W.H.A. of Metropolitan New Jersey, 760 Northfield ave., 736-3200.

## Movie Times

All times listed are furnished by the theaters.

**ELMORA (Eliz.)**—W.C. FIELDS AND ME, Thur., Fri., Mon., Tues., 7:30; Sat., 1:30, 8:15; Sun., 3:45, 7:30; SMOKEY AND THE BANDIT, Thur., Fri., Mon., Tues., 9:25; Sat., 3:25, 6:30, 10:15; Sun., 2:54, 5:45, 9:30.

**FIVE POINTS CINEMA (Union)**—GUMS, Thur., Fri., Mon., Tues., 7:30, 9:30; Sat., 7:30, 9:10, 10:30; Sun., 5:30, 8:30, 9:30.

**FOX-UNION (Rt. 22)**—STAR WARS, Thur., Mon., Tues., 7:30, 9:30; Fri., 7:30, 9:45, 12 midnight; Sat., 2:30, 4:45, 7:30, 12 midnight; Sun., 2:30, 4:45, 7:30, 9:30.

**FOX-WOODBRIDGE**—DAMNATION ALLEY, Call theater at 634-0444 for timeclock.

**LOST PICTURE SHOW (Union)**—KENTUCKY FRIED MOVIE, Thur., Mon., Tues., 7:30, 8:30, 10:30; Fri., 7:15, 8:45, 10:15; Sat., 5:45, 7:20, 9:10, 10:25; Sun., 2:30, 5:30, 6:30, 8:30.

**MAPLEWOOD**—ROCKY, Thur., Fri., Mon., Tues., 7:15, 9:15; Fri., 9:30; Sat., 7:30, 10:05; Sun., 10:05, 9:35; Mon., Tues., 9:15; TAXI DRIVER, Fri., 7:30; Sat., 8:10; Sun., 4:05, 7:50; Mon., Tues., 7:15; Sat., Sun. matinees: BUGSY MALONE, 1:30.

**PARK (Roselle Park)**—ALOHA BOBBY AND ROSE, Thur., Fri., Mon., Tues., 7:30; Sat., 2:30, 8:45; Sun., 1:45, 7:30; ONE ON ONE, Thur., Fri., Mon., Tues., 9:30; Sat., 7:15, 9:15; Sun., 2:30, 5:45.

**SANFORD (Irv.)**—ANNIE HALL, Thur., Fri., Mon., Tues., 7:10; Sat., Sun., 3:30, 6:55, 10; THE FRONT, Thur., Fri., Mon., Tues., 8:30; Sat., Sun., 2:50, 8:35.

## Count Basie opens tonight

Count Basie and his orchestra will perform tonight at 8 on the Morris Stage, 100 South st., Morristown.

Tomorrow and Saturday, a Charlie Chaplin film festival will be held, featuring "City Lights" and "Modern Times." Additional information may be obtained by calling 540-9271.

## Newman film

HOLLYWOOD—Columbia Pictures has entered into an agreement with Projections Unlimited, the George Englund-Paul Newman Co. for the production of "Paradise," an original story about the complex backstage of modern Las Vegas. Newman will star in the film.

**A GOURMET DELIGHT**  
Cantonese-Polynesian-Szechuan Cuisine  
Luncheon-Dinner-Cocktails  
Private Parties-Take Out Orders  
**THE JADE PAGODA**  
FREE PARKING - 985-3331  
U.S. HIGHWAY 1 & PLAINFIELD AVE., EDISON

**Betsy Ross DINER**  
FREE SALAD BAR WITH ALL ENTREES  
OPEN 24 HRS. 7 Days a Week  
Daily Specials Mon. thru Sun.  
Where Good Food is Traditional  
All Baking Done On Premises  
Ample Parking-Air Cond.  
557 MORRIS AVE.-ELIZABETH- 351-7775

**EL PESCADOR**  
"The Paolla King"  
Restaurant Lounge Catering  
Portuguese, Spanish & American Cuisine  
Special: Botocudo, Lunch Daily  
Entertainment Weekends  
147 W. Westfield Ave., Roselle Park  
241-7400 Free Parking

**GOLDEN BELL**  
金鐘酒家 Banquet Room  
Chinese-Polynesian Restaurant-Cocktails  
Complete Luncheons and Dinners  
242 NORTH AVE., W. (Opp. R.R. Station)  
WESTFIELD 232-5722

**The Hearth Rest. & Lounge**  
.....GOES ITALIAN.....  
Introductory Offer  
Antipasto, Linguine, Meat Balls, Sausage, Italian Bread & Butter, Dessert & Coffee  
157 E. Westfield Ave.  
Roselle Park 245-2322  
(Across from Twin Boro Ford)

Savory steaks and chops... superb salads and desserts. Everything on our menu is prepared to perfection!  
**RATED BY N.J. MONTHLY MAGAZINE AS THE BEST SALAD BAR IN THE STATE!**  
**LIDO DINER - RESTAURANT**  
ROUTE 22 - CENTER ISLE  
SPRINGFIELD 376-1259  
Home made Bread & All Baking Done On Premises Daily!

**HEDY'S DINER RESTAURANT**  
"Formerly Super Diner"  
NEVER CLOSED - "THE PLACE TO EAT"  
Route 21 & Blox St., Hillside 964-3844  
HEDY cordially invites you to try our DINNER BUFFET, second to none. FREE with any entree from our menu, weekdays 5 to 9, Sundays 1 to 9.  
BAKING DONE ON PREMISES SPECIAL CHILDREN'S MENU BUSINESSMEN'S LUNCHEON MON-FRI.

**Chestnut Tavern & Restaurant**  
449 Chestnut St., Union 684-9795  
AMPLE FREE PARKING  
Open Daily 11:30 A.M. - 11:00 P.M.  
Midnight Fri. & Sat. 11:00 P.M.  
Closed Tuesday  
the finest in ITALIAN AMERICAN CUISINE  
COCKTAILS-LIQUOR-BUSINESSMAN'S LUNCH

**THE Alibi LOUNGE**  
Route 22 (Westbound Lane) Union, N.J. 688-5550  
JACKETS REQUIRED WED., FRI., SAT. & SUN.  
BUSINESSMEN'S LUNCH 11:30 A.M.-3 P.M. DAILY  
LIVE ENTERTAINMENT & DANCING NIGHTLY  
MIDNIGHT BUFFET Tues., Thurs., & Sun. Evts.

**Joy Garden Shanghai**  
Chinese Restaurant  
Mandarin-Szechuan-Cantonese Cuisine  
BUSINESS LUNCHEON SMORGASBORD \$2.95  
All You Can Eat Includes Soup & Dessert  
Mon. thru Fri. 11:30 to 2 P.M.  
Regular Menu Also Available Open 7 Days a Week  
1975 Morris Ave. Union 688-5678

**NOTICE!**  
Western Cut Steak & Eggs  
Large Western Cut Steak Served With Eggs, Plus Fluffy Light Pancakes or Bagel. \$3.95  
Eggs Benedict  
2 Poached Eggs on Toasted English Muffins Covered With Canadian Bacon & Hollandaise Sauce, Plus Hash Brown Potatoes. \$2.75  
Are Now Being Served At:  
**i hop**  
INTERNATIONAL HOUSE OF PANCAKES  
Rt. 22, Center Isle, Union  
Sun.-Thurs. 7am.-12pm., Fri. & Sat. 7am.-12am.

**FRIDAYS, SATURDAYS AND SUNDAYS**, Sept. 30 Nov. 5 Celebration Playhouse, 118 South ave. 277-5704

**EAST ORANGE**—"Story The After," a Workshop 90 production Oct. 14, 15, 22, 28 at 8 p.m. Oct. 15, 29 at 7 p.m. Oct. 23 at 7:30 p.m. Upsala College, 266-7165.

**MADISON**—New Jersey Shakespeare Festival works by Rita Meyer, Martha Wilson and Jacki Apple, Oct. 21-Nov. 10, Monday-Friday, 10 a.m. to 2 p.m. The College Gallery, Kean College, 527-2347.

**MOUNTAIN LAKES**—"Hello Dolly," Oct. 7 through late Dec. Wednesdays, Friday, Saturday and Sunday evenings and selected matinees, Sept. 30 to Oct. 22, Kings Row, 169 W. Main St., 574-1255.

**NEW BRUNSWICK**—"The Rainmaker," Oct. 7-30 Performances Thursdays, Fridays and Saturdays at 8:30 p.m. Sundays at 2:30 and 7:30 p.m. George Street Playhouse, 414 George St. 246-7717.

**RAHWAY**—"Absurd Person Singular," produced by The Revelers Performances Friday and Saturday evenings, Sept. 30 to Oct. 22, Kings Row, 169 W. Main St., 574-1255.

**SOUTH ORANGE**—"The Taming of the Shrew," Oct. 20, 21, 22, 27, 28 and 29, 8:30 p.m. Seton Hall University, Theatre in the Round, 767-9000, ext. 211 or 227.

**SUMMIT**—"Camelot," Oct. 7 to Oct. 29, The Craig Theatre, 6 Kent place 273-6233.

**WESTFIELD**—"A Funny Thing Happened on the Way to the Forum," Oct. 14, 15, 21, 22, 28, 29, 8:30 p.m. Community Players, 1000 North ave., 232-9568.

**WEST ORANGE**—"The Taming of the Shrew," Oct. 20, 21, 22, 27, 28 and 29, 8:30 p.m. Seton Hall University, Theatre in the Round, 767-9000, ext. 211 or 227.

**WEST ORANGE**—"The Taming of the Shrew," Oct. 20, 21, 22, 27, 28 and 29, 8:30 p.m. Seton Hall University, Theatre in the Round, 767-9000, ext. 211 or 227.

**WEST ORANGE**—"The Taming of the Shrew," Oct. 20, 21, 22, 27, 28 and 29, 8:30 p.m. Seton Hall University, Theatre in the Round, 767-9000, ext. 211 or 227.

**WEST ORANGE**—"The Taming of the Shrew," Oct. 20, 21, 22, 27, 28 and 29, 8:30 p.m. Seton Hall University, Theatre in the Round, 767-9000, ext. 211 or 227.

**WEST ORANGE**—"The Taming of the Shrew," Oct. 20, 21, 22, 27, 28 and 29, 8:30 p.m. Seton Hall University, Theatre in the Round, 767-9000, ext. 211 or 227.

**WEST ORANGE**—"The Taming of the Shrew," Oct. 20, 21, 22, 27, 28 and 29, 8:30 p.m. Seton Hall University, Theatre in the Round, 767-9000, ext. 211 or 227.

**WEST ORANGE**—"The Taming of the Shrew," Oct. 20, 21, 22, 27, 28 and 29, 8:30 p.m. Seton Hall University, Theatre in the Round, 767-9000, ext. 211 or 227.

**WEST ORANGE**—"The Taming of the Shrew," Oct. 20, 21, 22, 27, 28 and 29, 8:30 p.m. Seton Hall University, Theatre in the Round, 767-9000, ext. 211 or 227.

**WEST ORANGE**—"The Taming of the Shrew," Oct. 20, 21, 22, 27, 28 and 29, 8:30 p.m. Seton Hall University, Theatre in the Round, 767-9000, ext. 211 or 227.

**WEST ORANGE**—"The Taming of the Shrew," Oct. 20, 21, 22, 27, 28 and 29, 8:30 p.m. Seton Hall University, Theatre in the Round, 767-9000, ext. 211 or 227.

**WEST ORANGE**—"The Taming of the Shrew," Oct. 20, 21, 22, 27, 28 and 29, 8:30 p.m. Seton Hall University, Theatre in the Round, 767-9000, ext. 211 or 227.

**WEST ORANGE**—"The Taming of the Shrew," Oct. 20, 21, 22, 27, 28 and 29, 8:30 p.m. Seton Hall University, Theatre in the Round, 767-9000, ext. 211 or 227.

**WEST ORANGE**—"The Taming of the Shrew," Oct. 20, 21, 22, 27, 28 and 29, 8:30 p.m. Seton Hall University, Theatre in the Round, 767-9000, ext. 211 or 227.

**WEST ORANGE**—"The Taming of the Shrew," Oct. 20, 21, 22, 27, 28 and 29, 8:30 p.m. Seton Hall University, Theatre in the Round, 767-9000, ext. 211 or 227.

**WEST ORANGE**—"The Taming of the Shrew," Oct. 20, 21, 22, 27, 28 and 29, 8:30 p.m. Seton Hall University, Theatre in the Round, 767-9000, ext. 211 or 227.

**WEST ORANGE**—"The Taming of the Shrew," Oct. 20, 21, 22, 27, 28 and 29, 8:30 p.m. Seton Hall University, Theatre in the Round, 767-9000, ext. 211 or 227.

**WEST ORANGE**—"The Taming of the Shrew," Oct. 20, 21, 22, 27, 28 and 29, 8:30 p.m. Seton Hall University, Theatre in the Round, 767-9000, ext. 211 or 227.

**WEST ORANGE**—"The Taming of the Shrew," Oct. 20, 21, 22, 27, 28 and 29, 8:30 p.m. Seton Hall University, Theatre in the Round, 767-9000, ext. 211 or 227.

**WEST ORANGE**—"The Taming of the Shrew," Oct. 20, 21, 22, 27, 28 and 29, 8:30 p.m. Seton Hall University, Theatre in the Round, 767-9000, ext. 211 or 227.

**WEST ORANGE**—"The Taming of the Shrew," Oct. 20, 21, 22, 27, 28 and 29, 8:30 p.m. Seton Hall University, Theatre in the Round, 767-9000, ext. 211 or 227.

**WEST ORANGE**—"The Taming of the Shrew," Oct. 20, 21, 22, 27, 28 and 29, 8:30 p.m. Seton Hall University, Theatre in the Round, 767-9000, ext. 211 or 227.

**WEST ORANGE**—"The Taming of the Shrew," Oct. 20, 21, 22, 27, 28 and 29, 8:30 p.m. Seton Hall University, Theatre in the Round, 767-9000, ext. 211 or 227.

**WEST ORANGE**—"The Taming of the Shrew," Oct. 20, 21, 22, 27, 28 and 29, 8:30 p.m. Seton Hall University, Theatre in the Round, 767-9000, ext. 211 or 227.

**PARADISE ISLAND**  
(FORMERLY CHU BYNASTY)  
Enjoy exotic Chinese & Polynesian cuisine in an atmosphere of South Sea island music & tropical lagoons.  
**RESTAURANT-COCKTAIL LOUNGE**  
LUNCHEON-DINNER-SUPPER-TAKE OUT  
**Smorgasbord**  
MON. & TUES. EXCEPT HOLIDAYS  
Rt. 22 West SPRINGFIELD 201-379-9550  
ALSO  
**JADE ISLAND**  
STATEN ISLAND 2845 RICHMOND AVENUE

**AFTER 5 P.M. SPECIAL CHARCOAL BROILED 10 oz. SHELL STEAK \$4.49**  
With French Fries, Lettuce and Tomato, Home-made Onion Rings  
INCLUDES SALAD BAR!  
**BREAKFAST SPECIAL 2 EGGS (ANY STYLE), HOMEFRIES, TOAST AND COFFEE 99¢**  
**VILLAGE BARN RESTAURANT**  
1050 STUYVESANT AVE. (At Mill Rd.) IRVINGTON

**THE FISH IS DELISH... THE CHICKEN'S FOR PICKIN'... AND THE PRICE IS RIGHT!**  
Whether your mouth waters for seafood or chicken, you'll never know how good it can be until you come in for a value, full meal or snack!  
**Cedric's FISH & CHIPS**  
authentic english  
FISH SANDWICH 89¢  
FISH & CHIP SNACK 99¢  
FISH & CHIPS \$1.79  
CHICKEN SNACK 99¢  
¼ CHICKEN DINNER \$1.89  
HUSH PUPPIES 5¢ ea. 6 for 25¢  
**FREE FISH & CHIPS** When you buy a FISH & CHIPS  
Please present this coupon before ordering. Limit one coupon per customer. Void where prohibited by law.  
This offer expires October 31, 1977  
Good only at:  
2480 Route 22 West, Center Island, Union, N.J. (opp. Rickels)  
201-964-3970 • OPEN 11 A.M. to 11 P.M. DAILY • Fri. & Sat. to Midnight

**IRVINGTON**—Life study groups, Mondays beginning Oct. 3, 7:30 to 9:30 p.m. for 8 weeks, \$3, 960 Springfield ave. 373-6858.

**5 POINTS CINEMA UNION** 964-9633  
"GUMS"  
(X)  
No one under 18 years old will be admitted

**THE SANFORD**  
Springfield Avenue, Irvington  
Under New Management!  
Two Woody Allen Hits!  
"ANNIE HALL"  
"THE FRONT"  
(PG)

FREE PARKING - \$0.75-3.00  
**MAPLEWOOD**  
His whole life was a million-to-one shot  
Sylvester Stallone  
Talia Shire  
BEST PICTURE OF THE YEAR!  
**ROCKY**

STARTS FRIDAY  
**FOX WOODBRIDGE**  
YOU HAVE SEEN... BUT HAVE YOU EVER...  
PG-13 JAN-MICHAEL VINCENT  
More than a movie... An adventure you'll never forget.

FOX UNION 1560 Route 22 964-8977 Ext. 1401 of Play  
A long time ago in a galaxy far away...  
"THE YEAR'S BEST MOVIE!"  
"A MOVIE MASTERPIECE!"  
**STAR WARS**  
MARK HAMILL HARRISON FORD

**Elmora**  
Sally Field  
PG-13  
"SMOKEY BANDIT"  
W.C. FIELDS  
"THE HILLS HAVE EYES"  
"TALES THAT WITNESS MADNESS"  
"KENTUCKY FRIED MOVIE"  
"ROLLING THUNDER"  
"TAXI DRIVER"

THE HILLS HAVE EYES  
"DON'T OPEN THE WINDOW"  
Amboys  
SEAN CONNERY

**ALPHA BOBBIE ROSE**  
"THE HILLS HAVE EYES"  
"TALES THAT WITNESS MADNESS"  
"KENTUCKY FRIED MOVIE"  
"ROLLING THUNDER"  
"TAXI DRIVER"

Make a date for  
**ROLLER SKATING**  
it's Great Fun!  
Sessions nightly (except Mon.) 7:30 to 11 P.M.  
Matinees Sat., Sun., & Holidays 2 to 5 P.M.  
Rink Avail. Mon. for Private Parties

**LIVINGSTON ROLLER RINK**  
415 So. Livingston Ave. Livingston 992-6161



# 3 Democrats attack park panel autonomy

Union County Freeholder Walter E. Bright of Scotch Plains, Springfield Mayor Joanne Rajoppi and Thomas Dillon of Elizabeth, the three Democratic candidates for the Union County Board of Freeholders, this week criticized their Republican opponents for refusing to heed the mandate of the people to abolish the autonomy of the Park Commission.

Bright stated, "When the voters of Union County passed the referendum to institute the county manager form of government three years ago, it was repeatedly stated that the autonomous agencies in the county such as the Park Commission, would be taken over to save tax dollars."

"When the voters consider the record," Rajoppi said, "that the consolidation of other county departments has saved \$175,000 in administrative costs and the elimination of more than 100 jobs from the county payroll without layoffs, we do not see how they can condone the Republican's attitude to keep the Park Commission autonomous."

Dillon added, "The autonomy of the Park Commission is not in the realm of politics but a matter of conscience. The taxpayers voted to take it over, and the Park Commission for two years has been using the taxpayers' money to thwart the will of the electorate by fighting this matter in the courts. We cannot and do not condone this disgraceful action."

Bright, Rajoppi and Dillon listed several glaring examples of the irresponsiveness of the Park Commission to the community's needs. They include swimming pool facilities in Linden and Hanway that have been allowed to deteriorate; Lenape Park in Kenilworth, Cranford, Westfield and Springfield is a public disgrace; Black Brook Park in Kenilworth, and finally Wampanoac Stadium in the Roselle-Linden, Elizabeth area, which has literally been allowed to disintegrate to the point of almost being unsalvageable.

Bright, Rajoppi and Dillon listed several glaring examples of the irresponsiveness of the Park Commission to the community's needs.

"They include swimming pool facilities in Linden and Hanway that have been allowed to deteriorate; Lenape Park in Kenilworth, Cranford, Westfield and Springfield is a public disgrace; Black Brook Park in Kenilworth, and finally Wampanoac Stadium in the Roselle-Linden, Elizabeth area, which has literally been allowed to disintegrate to the point of almost being unsalvageable."

Bright, Rajoppi and Dillon listed several glaring examples of the irresponsiveness of the Park Commission to the community's needs.

# Breast cancer to be discussed

The Reach to Recovery volunteers of the Union County Unit of the American Cancer Society will sponsor their second annual Reach to Recovery workshop on Tuesday from 8 to 10 p.m. at the First Baptist Church, 170 Elm St., Westfield. The free workshop will feature guest speakers Dr. Charles Leff and Emid Barton.

Dr. Leff, a medical oncologist of Plainfield, will discuss "The Current Concepts of Breast Cancer." Barton, of Westfield, will speak on the society's Cancer Adjustment Program (CAP) which includes group counseling

# GOP candidates call for sunset ordinance

The Union County Republican Freeholder candidates, Herbert Heimann, Robert Morgan and William Ruocco, this week called for the immediate adoption of a sunset ordinance by the Board of Freeholders.

Roselle Park Councilman Morgan stated, "There is a lot of fat in the sessions to help cancer patients and their families deal with the emotional and social problems that arise from cancer."

county budget. There are a lot of Democratic freeholders who have pet projects and who do all in their power to fund those pet projects despite the fact that those projects benefit a few."

Former Springfield Mayor Ruocco stated, "A time has come to set personal likes and dislikes aside. What Union County needs is a complete reevaluation of every single project and program presently being sponsored." The GOP candidates pointed to

Freeholder Walter Bright's recent politicization of the elderly, the battered wives and the mentally retarded," stating that while Bright "has done virtually nothing but sponsor laudatory resolutions during his term on the board, he issues releases that capture headlines with sensational proposals."

Morgan stated that public officials throughout the country "are held in low esteem and in some cases in disrepute, simply because they promise more than they can deliver, because they abuse the public trust by making false and morally deficient claims. A man should not promise more than he can produce, and a man should be required to produce what he promises."

# Seniors' council plans open house

The Senior Citizens Council of Union County will hold an open house at its new office at 2163 Morris Ave. from 11 a.m. to 2 p.m. on Saturday.

Evelyn Frank, council president, said the time for the formal program on Saturday has been changed to 11 a.m., and invitations are being extended to congressmen, Governor Byrne, state legislators, Union County freeholders and mayors.

# Black officers back Froehlich

The Kinsmen of Union County Inc., organization of black police officers, deputy sheriffs and correction officers from Union County announced this week they have unanimously voted to support Democrat Ralph Froehlich for Union County sheriff.

Arnie Higginson, president of the Kinsmen, said the members feel that Froehlich's 15 years in law enforcement, including his background in administration and community relations, makes him the most qualified candidate for the office.

The Kinsmen is a fraternal and charitable organization interested in promoting good relations between law enforcement personnel and the civilian community.

# Byrne coordinator

Governor Brendan T. Byrne and Union County Democratic chairman George Woody have announced the appointment of Elizabeth City Council President Casimir Kowalczyk as coordinator of Union County Citizens for Byrne.

Arthur L. Wells  
Your OPTICIAN  
in SPRINGFIELD  
248 MORRIS AVE. • 374-6108  
SPRINGFIELD, N.J. Closed Wednesdays



NEW DESIGNER FRAMES FOR MEN  
OSCAR DE LA RENTA • GIVENCHY  
GEOFFREY BEENE  
FREE PARKING IN REAR

# Activities begin at Runnells unit

Fall activities are beginning at John E. Runnells Hospital, Berkeley Heights, and volunteers are needed to assist with various programs, according to a spokesman.

The recreation department uses volunteers to supplement the staff in providing programs such as arts and crafts, ceramics, sewing music, plant therapy and bingo.

A new "Back to Reality" Program has openings for one or two volunteers. Teen-agers, 14 years of age or older, who are interested in a health career, can benefit by volunteering evenings and week-ends.

# Drama unit presents annual 'masque ball'

Super heroes and heroines will throng Union College's Tommaso Art Gallery on Friday, Oct. 28, when the college Drama Society has its annual "masque ball."

Guests will come as their favorite hero or heroine, according to Prof. Donald Julian, chairman of the fine arts department and director of the Drama Society. Prizes will be awarded for best costume.



CONGRATULATIONS—Rep. Matthew Rinaldo, center, congratulates Amos Chalf, former New Jersey state president of the Air Force Association and currently president of the Union-Morris chapter, at a recent AFA convention and its Salute to Congress. The convention held in Washington, picked New Jersey as the top AFA state organization in the nation.

# Program aided by United Way

The infant stimulation program of the Cerebral Palsy Center of Union County, 373 Clermont Ter., Union, is among the many activities benefiting from contributions to the United Way.

The infant stimulation program, given to infants and children under 3 who have been diagnosed as having cerebral palsy, teaches the child fine motor skills through occupational therapy—to zip and unzip clothing, learn left from right and other basic skills. Neuro-developmental techniques also are used. A great part of the therapy depends on parental training. Parents learn from the staff therapists and technicians so that the learning process continues at home for the child. The purpose of the training is to normalize the impaired motor functions of the children.

Three medical clinics are held per month, attended by an orthopedist, pediatrician and a pediatric neurologist. A full-time speech therapist is employed. Teachers, aides and volunteers operate with the students on as close to a one-to-one basis as possible.

David Hirsch, director of the center, is eager to help those benefiting from the activities of the center and visitors. Conducting a special tour of the center for United Way volunteer groups, he stated, "The Cerebral Palsy Center of Union County is one of the oldest in the country; it began in 1948 and has been a United Way agency for many years. We could not have gotten as far as we have without the United Way."

Significant of a living vital environment are the vast windows, brightly-colored walls of the large playrooms and classrooms, green plants in evidence everywhere, wide corridors and doors, barrier-free designs—all designed so that the 60 daily students who attend the center can identify with the outside environment, as well as the inside.

# New chief at hospital

Sister Ellen Patricia Meade, S.C., chief executive officer of St. Elizabeth Hospital, Elizabeth, for 20 years has announced her retirement and the appointment of Sister Margaret Doherty, S.C., who has been an assistant administrator of St. Elizabeth since 1975—to her office. Sister Margaret will become the chief executive officer on Jan. 1.

Sister Ellen Patricia was born in New York City, graduated from Saint Elizabeth College, Convent Station, and received her M.H.A. from St. Louis University. She was administrative assistant—Office of Mother General, Sisters of Charity of St. Elizabeth, before becoming assistant administrator of the hospital in 1954. In 1957, she was named chief executive officer. She is also a fellow of the American College of Hospital Administrators and a past president and treasurer of the St. Louis University Alumni Association.

Sister Margaret Doherty, a native of Elizabeth, is a graduate from the College of St. Elizabeth.

## GREAT HABIT TO GET INTO... SYSTEMATIC SAVINGS at HARMONIA Savings Bank

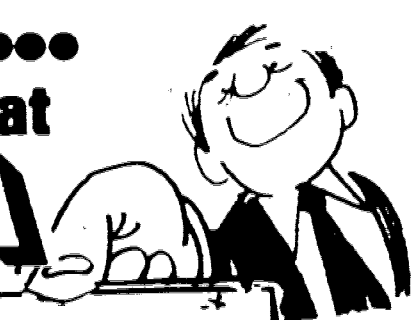

Put a little financial cushion in your life by getting into the savings habit. Regular Deposits in an Harmonia Regular Savings Account can prepare you for all your monetary needs. Come in today and get into the habit. There's no better time than NOW to open an

The Family Savings Bank  
**HARMONIA Savings Bank**

## HARMONIA REGULAR SAVINGS ACCOUNT

that Earns the Highest Interest Rate Allowed by Law.

# 5 1/4% = 5.47%

A YEAR A YEAR

\*Effective Annual Yield When Principal & Interest Remain on Deposit for a Year. Interest from Day of Deposit to Day of Withdrawal. Compounded Daily—Paid Monthly.

## HOME MORTGAGE LOANS

Low Rates Available

INTERESTED? Drop in or call the Harmonia office nearest you for full particulars

## FREE PERSONAL CHECKING

for DEPOSITORS

NO Minimum Balance  
NO Service Charge  
and Your Checks Are Absolutely FREE

FREE BANKING BY MAIL  
Postage paid by Harmonia

## TIME SAVINGS ACCOUNTS

with Interest Credited and Compounded Quarterly

|  |  |  |   |
|--|--|--|---|
| <b>7% A YEAR</b><br>TIME ACCOUNTS OF 4 YEARS<br>Minimum Deposit \$1,000. | <b>6 3/4% A YEAR</b><br>TIME ACCOUNTS OF 3 YEARS<br>Minimum Deposit \$500. | <b>6 1/2% A YEAR</b><br>TIME ACCOUNTS OF 2 YEARS<br>Minimum Deposit \$500. | <b>6 1/4% A YEAR</b><br>TIME ACCOUNTS OF 1 YEAR<br>Minimum Deposit \$500. |
|--|--|--|---|

Federal law and regulation prohibit the payment of a time deposit prior to maturity unless three months of the interest thereon is forfeited and interest on the amount withdrawn is reduced to the regular passbook rate.

## buried treasure! buccaneer blouson blouses



# 3.99

Selling for 15.00 if pert.

These blouson blouses are pure treasure... a fantastic buy from Nice Stuff... blouses that can be worn with everything in your wardrobe. Choose from a tremendous variety of solids, prints, plaids and others. All 100 Percent Nylon. Washable for quick, easy care. Sizes S-M-L.

## Nice Stuff

"Where to Afford the Clothes you Can't Afford"

CHATHAM 455 Main Street 625-5700  
UNION 1714 Skyway Avenue 687-2312  
EAST ORANGE 45 Glenwood Place 672-4198

Open Mondays and Thursdays 10 a.m. to 9 p.m. Other days 10 a.m. to 6 p.m.  
When in Florida visit our Miami and Hallandale stores.  
All our merchandise is tagged irregular to protect manufacturer.

## GOOD YEAR

FRAEBEL BROS. TIRE Expert Auto Repairs

- ALIGNMENT
- BRAKES
- SHOCKS
- TUNE-UPS
- TIRES
- REINSPECTION
- STATION

1671 Commerce Ave. Union - 688-8270  
8:30-5 Daily 9:30-1 Sat. Bank American Express Charge

## TOP SOIL

TURF GRASS, INC. Bleeker St. Millburn, N.J. 376-6060

## HARMONIA

The Family Savings Bank

in ELIZABETH: 1 UNION SQUARE & 540 MORRIS AVE. — 223-0000  
in SCOTCH PLAINS: NORTH AVE. & CRESTWOOD DR. — 654-4622  
in HOBOKEN: 1 HOBOKEN ROAD — 671-2500  
in TRENTON: 1700 NISSEN ROAD — (609) 585-0000  
in TOWNSHIP: 933 FISCHER BOULEVARD — 343-2500  
Member F.D.I.C. — SAVINGS INSURED TO \$40,000



### Dip noted for jobless in region

The unemployment rate for the 18-county New York-Northeastern New Jersey area declined from 8.8 percent in July to 8.4 percent in August, its lowest level this year, it was reported by Herbert Bienstock, regional commissioner, U.S. Department of Labor's Bureau of Labor Statistics. The area's jobless rate in August was one-fifth below its year-ago level of 10.5 percent, reflecting a drop of 155,000 in the number of unemployed area residents.

Between August 1976 and August 1977, the jobless rate fell by more than 2 percentage points in both the New York and New Jersey portions of the area. In the New York sector, the number of unemployed was down 22 percent, 110,000 over the year. In Northeastern New Jersey 20 percent, 44,000.

Based on national patterns, Bienstock noted that the unemployment rate typically declines in August. Between July and August, the unadjusted national jobless rate went from 7.9 percent to 6.8 percent, after adjustment it edged up from

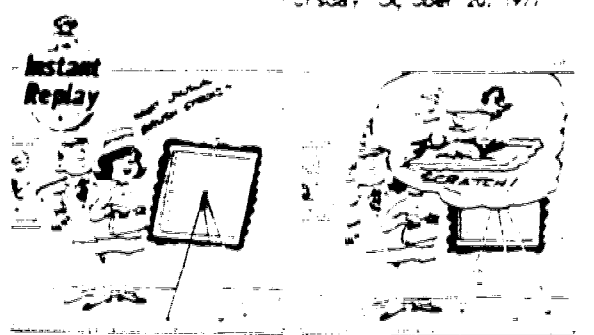

6.9 percent to 7.1 percent. Seasonally-adjusted estimates are not currently available for the area. The unadjusted August rate was down 0.4 points in the area compared with a 0.2 percentage point decline nationally.

In Northeastern New Jersey, the unemployment rate declined from 8.8 percent to 8.4 percent between July and August, with drops of 0.6 percentage points or more in the Jersey City, Paterson-Clifton-Passaic and Perth Amboy areas.

### "MR. BIN" says...

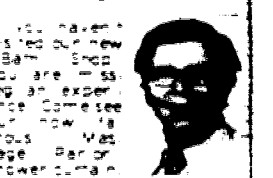

No charge for admission. Also our selection of fine garments will assure you a wardrobe you'll love. Men's shirts, sweaters, jackets, slacks, trousers, sport coats, suits, shoes, hats, ties, belts, socks, underwear, and more. Many interesting items that are perfect for the day.

**Curtain Bin**  
Where Personal Service Counts  
104 Stuyvesant Ave  
NEW YORK, N.Y. 10002

### Models

FOR TELEVISION  
FASHION,  
COMMERCIALS,  
SHOWS,  
ADVERTISING

APPLY THIS WEEK  
1-5 P.M.

Beginners and Professionals

SUITE 404  
225 WEST 57th ST.  
NEW YORK CITY  
(212) 586-3556

A BRAZILIAN NIGHT SCENE overlooking Rio is the subject of the newest Kodak Colorama on display at Grand Central Station through Nov. 21. The impressive scene of hills and valleys, illuminated by moonlight and twinkling city lights, was taken on Kodak Vericolor II film by Kodak

photographer Neil Montanus. The Colorama, measuring 18 by 60 feet, is the world's largest color transparency. It consists of 20 panels, 18 feet high by three feet wide, which are spliced together and placed on an 18-foot spool.

### Concert series offered at FDU

A series of four Monday evening concerts will be presented during 1977-78 by Fairleigh Dickinson University in a new association with the North Jersey Cultural Council. Reservations for the entire series are being accepted now.

Flamenco guitarist Carlos Montoya will be the attraction on Nov. 7. The Waverly Consort, performing Renaissance music, will perform Dec. 5. On Jan. 30, flutist Paula Robison and harpsichordist William Tim Read will present music from the time of Bach and Handel. Popular singer-pianist Bobby Short will be featured on Feb. 27. All performances will begin at 8 p.m. in the Orrie de Nooyer Auditorium, 200 Hackensack Ave., Hackensack.

## Archdiocese energy symposium planned Oct. 27 at Mother Seton

Practical tips on energy saving will be offered to representatives of some 400 parishes and institutions when the Archdiocese of Newark holds its Energy New symposium Oct. 27 at Mother Seton Regional High School.

Addresses and exhibits will highlight the conference, which is designed to explore modern methods of managing a total energy program.

Charles Baxter, regional representative of the National Energy Research and Development Administration, will be one of the principal speakers, as will Joel R. Jacobson, N.J. Commissioner of Energy.

The business community will be represented by James J. Graham, manager of public affairs for Exxon U.S.A. Linda J. Kirschen, of Princeton University's Center will be welcomed by Archbishop Peter L. Gerety.

Audio and visual displays will supplement the speeches. Various energy conservation methods will be an exhibit.

The conference will include several workshop presentations, one of which will feature an examination of Madonna Parish in Fort Lee. Last year, directors there cut simple ways of examining large buildings to improve energy efficiency.

Representatives from the clergy and parish councils will attend, along with hospital and school administrators and plant managers. The idea of saving money through energy conservation will be emphasized to the participants.

"Many vital educational, medical and social services are delivered in these institutions," said Msgr. Harold

A Murray, Newark archdiocesan director of administration and chairman of the Energy New committee. "We want to continue to serve the community, but in the most energy-efficient way." He added he hopes "our schools, hospitals, and institutions will do all they can to assist in the national effort to conserve energy."

The conference is the first of its kind to be sponsored by the Newark Archdiocese. It is open to the general public. Reservations \$2 can be made by writing Energy New, Archdiocese of Newark, 31 Mulberry St., Newark, N.J. 07102.

### Business course offered to women

Caldwell College's Office of Concurrent Curriculum has initiated a business certificate program for women in the business world and for men interested in changing careers or improving their business acumen.

### Seton fete for Voigt

Prof. Virginia Voigt of Livingston, longtime faculty member at Seton Hall University, who retired in August, will be honored by her colleagues and former students with a testimonial dinner on Nov. 4 in the Galileo Room of the Student Center. A social hour will begin at 5:30 p.m., dinner at 6:30.

Professor Borg was with the School of Education at Seton Hall for almost three decades, serving as chairperson of the Department of General Professional Education for over half that time.

Further information and details on the dinner and reservations are available from Prof. Joseph F.X. Cunningham of the Seton Hall School of Education, South Orange.

PAINTERS' ATTENTION!  
See course for 12,000 term. See us at 12,000 term. See us at 12,000 term.

## Fidelity kicks off its new Union office!

Kick-Off Celebration going on now through October 29 at Route 22 Rickels-Pathmark Shopping Center in Union.

FREE GIFTS FOR NEW ACCOUNTS  
Minimum deposit must remain for 14 months.

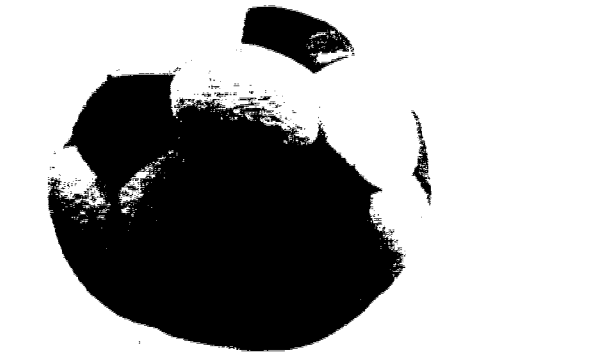

FREE! When you deposit \$5,000 or more in a new or existing savings account, a new savings certificate, a new free checking account or take out a loan for the same amount from the special Kick-Off Loan Desk, choose one of the following:

- 101. Sharp Calculator with Adapter
- 102. Corning 1 1/2 Quart covered Baking Dish
- 103. 8" Square Utility Dish & 8" Pie Dish
- 104. Black & Decker 2-Speed 1/2" Saw with Blades, Tinting Snow
- 105. Farberware 5 Quart Crock Pot
- 106. Contemporary Automatic electric Crepe Maker

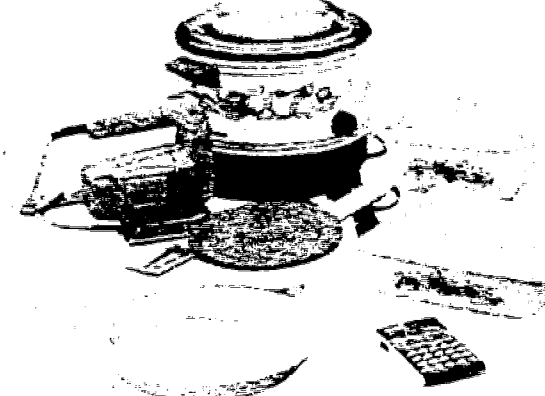

FREE! When you deposit \$1,000 or more in a new or existing savings account, a new savings certificate or a new free checking account, choose one of the following:

- 107. Sanyo Digital Alarm Clock
- 108. Corning-Manuella Set—50 cc of Life Design pint and 1/2 pint Saucepans and 8 1/2" Skillet with covers
- 109. 20" Sunbeam Electric Grandfather Clock
- 110. Derwent Travelote



FREE! When you deposit \$100 or more in a new or existing savings account, a new savings certificate or a new free checking account, choose one of the following:

- 111. Ray-O-Vac Waterproof Lantern with Battery
- 112. Farber Stadium Blanket
- 113. Ray-O-Vac Waterproof Lantern with Battery
- 114. Farber Stadium Blanket



Win a 19" Motorola Color TV!  
The drawing for this great TV will be Saturday October 29. You don't have to be present to win. So come in anytime during our month long Kick-Off Celebration and enter!

FREE! When you deposit \$500 or more in a new or existing savings account, a new savings certificate or a new free checking account, choose one of the following:

- 107. Sharp Calculator with Adapter
- 108. Corning 1 1/2 Quart covered Baking Dish
- 109. 8" Square Utility Dish & 8" Pie Dish
- 111. Photo Hotdogger
- 112. Can Opener with Knife Sharpener
- 113. 8 x 8 Quilted 1/2" Thick 18" x 18" Dish
- 114. Corning 1 1/2 Quart and 1/2 Quart covered Baking Dish

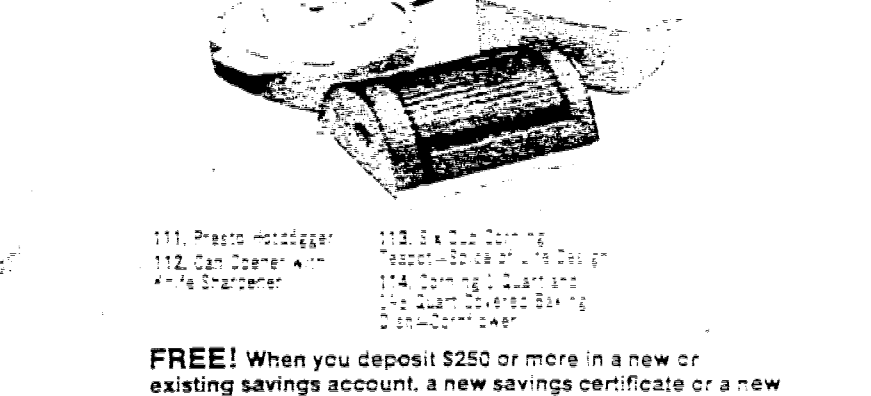

FREE! When you deposit \$250 or more in a new or existing savings account, a new savings certificate or a new free checking account, choose one of the following:

- 115. Corning Two 2 1/2 Quart Pyrex Pans with Plastic covers and one handle—Cornflower Design
- 116. International Super Cooker
- 117. Corning 2 1/2 Quart Dish with cover—Sage of Life Design
- 118. Corning 2 1/2 Quart Food Server

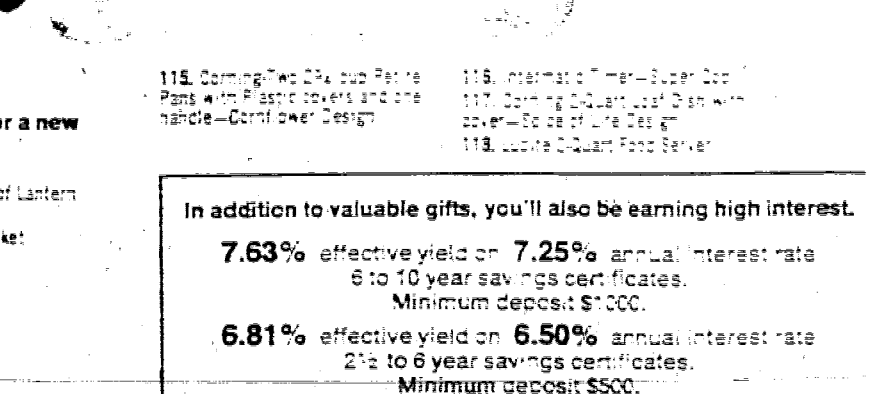

In addition to valuable gifts, you'll also be earning high interest.

- 7.63% effective yield on 7.25% annual interest rate 6 to 10 year savings certificates. Minimum deposit \$1000.
  - 6.81% effective yield on 6.50% annual interest rate 2 1/2 to 6 year savings certificates. Minimum deposit \$500.
  - 6.27% effective yield on 6% annual interest rate 1 to 2 1/2 year savings certificates. Minimum deposit \$500.
- Note: Federal law requires substantial interest penalty for early withdrawal.

**BANKING HOURS:**  
Regular Hours: Lobby Drive-In  
Mon.-Thurs. 9 a.m.-3 p.m. 9 a.m.-6 p.m.  
Fri. 9 a.m.-3 p.m. 9 a.m.-7 p.m.  
Sat. 9 a.m.-noon 9 a.m.-noon

## WAREHOUSE

# 20% OFF

PRECIOUS & SEMI-PRECIOUS  
GEM ROUGH & MINERALS

CLEARANCE OF ALL STOCK  
ROCKHOUSES • HOBBY COLLECTORS • LAPIDARY

OCT. 24th to 29th  
Monday thru Saturday 9 A.M. to 6 P.M. Daily

MURRAY AMERICAN CORP.  
15 COMMERCE ST., CHATHAM, N.J.  
Phone 635-7373

## Mirons Ethan Allen Gallery

# Save to \$105 on our best selling sleepers

Now you can put up an extra guest or two on short notice and have a sofa that's super comfortable by day. Handsomely upholstered in the most versatile fabrics, you'd never know a luxurious innerspring mattress is just waiting to be opened, effortlessly into a full size bed! What's more the bed adjusts to let you sit up for reading or TV.

From Ethan Allen... ready for immediate delivery.

A. Lawson Sleeper Sofa in autumn rust or olive Herculon® olefin. Length overall 71". Reg. \$499.50, Sale \$399.50

B. Roll-arm Wing Sleeper Sofa in pumpkin or blue floral, with Scotchguard® protection. Length overall 70". Reg. \$604.50, Sale \$499.50

MIRONS - Ethan Allen Galleries  
ROUTE 22, WATCHUNG • ROUTE 18, EAST BRUNSWICK  
Daily 10 to 9:30, Sat. to 6 • Open Sunday 1-5 for Browsing Only

## FIDELITY UNION TRUST COMPANY

Member Fidelity Union Bancorporation • Member FDIC

Route 22, Rickels-Pathmark Shopping Center in Union.





**TOUCHDOWN RUN** — Reid Jones carries the ball on 32-yard touchdown run for Springfield Minutemen C team. On the play are Christopher Clemson, Anthony and Frank Romano.

## Dayton falls to Caldwell in 33-0 game

**By KIRK KUBACH**  
Caldwell, sporting a 4-0 record, defeated the Dayton Regional Bulldogs at home on Saturday handing Dayton its fourth straight loss. Still looking for a victory Dayton will face Madison away on Saturday.

Dayton received the opening kickoff with a return to its own 25-yard line from Larry Irene. The team was unsuccessful the following three downs and had to punt. Caldwell managed to bring the ball to the Dayton two-yard line where they inevitably scored on a run by Charlie Martin.

Despite a successful draw play by Dayton, Caldwell forced the offense to punt. Caldwell then scored on the third down with Dave Verschleiser breaking loose for 49 yards.

With many carries from Dave Flood, Dayton still failed to set up a scoring drive. Caldwell dominated the rest of the half although good defensive efforts were made by Pat Picciuto, Dave Vargas and Anthony Circelli.

Dayton's second half defense led by John Ferry held the opposition to one more touchdown as Caldwell's Ed MacDermott struggled for more. In the fourth quarter Pat Picciuto intercepted but Dayton's offense, now led by Ken Kebous, was unable to overcome Caldwell's defenders.

## Bulldog pups drop 2 games

The Jonathan Dayton Regional High School football freshmen recently dropped two games, one to Summit, the other to Caldwell.

The Bulldogs pups went down to Summit, 22-0, and to Caldwell by a 30-20 score.

Against the young Summit team, which is undefeated and handily won over Westfield, quarterback Tyrone Hayes and runners Ed Francis and Mike Caricato showed some improvement in moving the ball.

On defense, Fran Clemson, Caricato, Paul D'Andrea, Ron Buthman and Bill Meyer continued to excel.

In action against the young Caldwell Chiefs, the quarterback was under constant pressure from the opponent's front four.

Defensively, Meyer, Bob Dooley, Caricato and Francis were standouts.

### FRIDAY DEADLINE

All items other than spot news should be in our office by noon on Friday.

## Chatham loses, 7-6, to Minutemen C team

The Springfield Minutemen C team beat Chatham Township under the lights, 7-6, Thursday night at the Pool Field. It was the Springfield team's first victory. Springfield won the toss and Glen Scheider ran up the middle on two consecutive plays totaling 20 yards. Reid Jones took a handoff from quarterback Chris Clemson 32 yards to

score Springfield's first touchdown through holes provided by Donny Larrzleer, Christian Petino, Kenny Burroughs, Dan Klingner and Peter Petino. Glen Scheider made the extra point for Springfield.

In the second quarter, Chatham scored on a 25-yard sweep play, but the extra point attempt was stopped by Glen Scheider and Reid Jones, giving Springfield a 7-6 lead. In the third quarter, a fired-up Springfield defense led by David Salsido, Michael Bonocore, Tom Kisch and Anthony Graziano—stopped the Chatham offense.

A 25-yard punt return by Anthony Romano, giving the Minutemen great field position, was wasted when the Minutemen missed a first down inside the Chatham 20 by less than an inch. Contributing to Springfield's first victory were John Baber, Gary LaLavee, Danny Spots, Michael Pisanio, Mitchel Nenner, Brian Cole, Timmy Trivett, Frankie Romano, Mark Gross, Anthony Boffa, Eddie Cardinal and Joe Graziano, who broke his wrist on the morning of the first game of the season.

The Springfield team lost a 6-0 heartbreaker to the Chatham Cardinals on a 55-yard punt return after completely dominating the game at the Cardinals' field.

The Minutemen defense, led by Michael Bonocore, Danny Klingner, Kenny Burroughs, Anthony Romano and John Baber, limited the Chatham Cardinals to just one first down on the muddy field. David Salsido had an interception and 14-yard return.

Springfield's offense completed five passes and picked up big yardage on offensive sweeps by Frankie Romano and Reid Jones.

## Jets B squad downs Summit to even record

Playing their first game at home, the Mountside Jets B team won its first game of the year over Summit, 12-0, after suffering an opening game loss to Chatham Borough.

The impetus was taken away from Summit on the first series of plays by the defense when Robby Martinetti broke through the center of the line to cause a loss of yardage on three successive plays. Throughout the game, Martignetti, Fred Alholm, John Alder, Jeff Lischin, Jim Dascoli and Tim Reardon, members of the defensive line, and Alex Caoli and John Caricato kept the opposition in its own territory. Summit had minus yardage for the game.

The offense, led by the sparkling ball handling of Stuart Jurczak at quarterback, moved the ball, getting three yards per carry. Key plays leading up to the two scores were runs by fullback Caricato, wingback Ben Caoli and tailbacks Bob Sefack and Doug Adams.

The blocking on the offensive line opened up large holes, led by Damion O'Donnell, Ed Mayer, Alex Caoli, Martignetti, Bill Carthy, Alholm, Bill Kellet, John Seeman, Mike Poole, Drew Sullivan and David Baron.

The first score was set up on a pass play from Jurczak to O'Donnell for a 15-yard gain. The same play was repeated as Jurczak put the ball on O'Donnell's fingertips in the end zone, but the extra point failed. The second score was a 35-yard off-tackle play with Doug Adams outrunning the defense. Leading the play were Ben Caoli and John Caricato. The extra point, a pass from Sefack to Alholm, failed.

Other key plays in the game were a pass from Sefack to Bill Carthy after a fine fake by Jurczak. Fumbles were recovered by Alex Caiola, Mike Poole and John Smith.

## Dayton grads try out at UC

Eric Walker of Diven street, and Thomas Wisniewski of Baltusrol avenue, both Springfield, are among 25 candidates for Union College's varsity basketball team, which began practice sessions last week under Coach Irwin Wynn Phillips.

Walker, a graduate of Jonathan Dayton Regional High School, Springfield, is a freshman majoring in business at Union. Wisniewski, who won three varsity letters at Dayton Regional, is also a freshman majoring in business.

## Youth takes trophy

Jim Pabst of Springfield received the second-place trophy in the 13-year-old group of the local National Football League Punt, Pass and Kick contest held Oct. 1 at Swanstrom Park, Union. The competition was sponsored by Doran Ford of Union.

## Summit eleven edges Regional JV squad

The Jonathan Dayton junior varsity football team lost a heartbreaker to Summit recently by a 15-6 score, and went down to Caldwell, 20-0.

The JV team fell behind, 9-0, at half-time after a successful Summit screen pass and a safety. Then the young Dayton Bulldogs carried the attack to the Hilltoppers. Dayton scored at the mid-point of the third quarter on a 14-yard pass from Ken Klebous to Steve Kessler, who made a leaping catch. Klebous was thwarted on his attempt for a two-point conversion.

Summit returned the kick-off for an 80-yard touchdown. The Bulldogs scrambled to score again but failed.

Klebous looked good at quarterback, hitting on successful passes to Bill Ventura, Dave Vargas, Kessler and Bob Irene. The offensive line of Lou Herkolo, Ed Johnson, John Halpin, Chris Dillemath and Bob Ruff provided

# Runners showing improvement in Madison, Millburn triumphs

**By KIRK KUBACH**

Running on their home course, Dayton's harriers defeated Madison, 24-31 and Millburn, 22-33, widening the margin of earlier victories over both teams indicating an improvement in Dayton's runners.

The school's record stands at 9-1 for dual meets. Summit, with the same Suburban Conference record, challenges Dayton at home on Tuesday.

Dayton's coaches, Martin Taglienti and William Jones, are more than satisfied with the way the team has been steadily improving. Brad Weiner and Greg Rusbarsky, captains of the team, have done a superior job in leading the team as they each had their best races against Millburn and Madison. Jeff Knowles also had his best race, placing third behind Rusbarsky and Weiner and finishing ahead of three Madison runners that had earlier beat him.

Russell Lausten continues to give a fine performance. He has pretty much held the team together in the last three meets. The biggest surprise of the year is freshman Kevin King, who has

finished in the top seven the past three meets.

Pete Keramas, another surprise known previously for his fine performances in the quarter mile, has turned out to be a key runner on the cross-country team. Jay Bruder, another fine runner, continues to improve his times.

Art Salman, out for the first time, has adjusted nicely to the sport and like Bill Solosy, continues to aid the team. Harvey Kaish, who came out to get in shape for indoor track, has come a long way in helping the team. Howard Doppelt and Dave Gechlik improve during every race and Jon Fingerhut, a

sophomore, has done a fine job for the team.

Dan Smith and Rich Simon, although seniors, are improving as they better their times. Freshman Steven Wright shows signs of developing into an excellent runner in future years. Mitch Krasnoff is hoping to get back into things as he returns after an illness. Glen Horwood, Rob Fink, Ira Tauber and Sid Schlein all have adjusted to cross-country and are gaining experience for the future. Taglienti and Jones say they are pleased with the spirit, attitude and closeness of the team, which makes the season a pleasure.

## Bowling Highlights

### ST. JAMES LADIES

Four Seasons: Ruth Insley, 189-151-158-498; Dolores Johnson, 207-497; Marge Donninger, 175-152-166-493; Gail Rapczynski, 162-192-485; Fong Yee, 164-174-462; Kay Scheider, 150-150-159-459; Denise Gallaro, 161-159-446; Mary Frances Napier, 167-443; Janet Petina, 154-161-436; Anna Smith, 153-162-435; Helen Stickle, 173-431; Alma Fernandez, 152-430; Doris Egan, 160-419; Judy Foley, 155-418; Dot Corrigan, 159-409; Gen Ammanno, 164-408; Terry Schmidt, 150-401; Ethel Ernst, 162; Barbara Sedlak, 153; Marge Johnson, 151;

Top teams are the Twin Goats and Alley Cats, Thumbs Up and Superstars and the Three Duds.

## Basketball play starts Monday

Men's open play basketball will begin at the Florence Gaudineer School, Springfield, on Monday at 9 p.m. Anyone wishing to participate in this program must obtain an identification card at the Recreation Department at the Sarah Bailey Civic Center, 30 Church Mall, between 9 a.m. and 4 p.m.

Each participant must show proof of residency to obtain the card and must have it in his or her possession in order to get into the school.



**FRANK J. MASCUCH** of Short Hills, vice-president and general manager of Victory Engineering Co., Springfield, displays giant marlin which he caught during Channel Club invitational tuna tournament, which he won. Seven-foot, 109-lb. white marlin missed world record by nine pounds.



**TOE-GETHER**—Taking aim for the Jonathan Dayton Regional High School varsity soccer team are Mike Wittenberg, left, and Dave Lauhoff. (Photo-Graphics)

## Booters lose twice, to face Verona today

**By MIKE MEIXNER**

The Dayton Regional soccer team, plummeting to a 1-7-1 record, was shut out, 2-0, by New Providence and trampled, 6-0, by the powerful Summit Hilltoppers.

Coach Jim Skabo's young Bulldogs, who have scored only four goals while surrendering 25, will travel to Verona today in hopes of winning their second victory.

At New Providence, the Dayton defensive alignment sparked in defeat. Team leaders were goaltender Steven Shindler, fullbacks Marc Meskin and Mike Wittenberg and halfback Jay Hanigan, who made some neat traps.

Dayton was totally outplayed in the Summit contest, but there were a few bright spots for the Bulldogs. Meskin, a tenacious fullback who tends to improve as each game goes along, was in the finest form of his brief varsity career and won recognition from the referees for his outstanding play. Helping him on defense were Dave Lauhoff and Tony Sangregorio. Tony's brother Joe, a Dayton co-captain,

excelled on the offensive end of the field.

A large crop of reserves was employed in both contests, with both Tom Ragno and Michael Jacob proving their worth. Coach Skabo made one noticeable lineup change in the Summit game, inserting left-footed junior Mitchell Feuer at a wing slot. Feuer responded well.

The junior varsity squad also was beaten twice, but this group of 10th and 11th graders is starting to shape up under Coach Scott Shallock, a fiery young leader. The New Providence Pioneers won, 5-0, and the Summit Hilltoppers, 4-1. Offensive standout of the week for the Dayton jayvees was Mike O'Connell, who tallied the lone goal, while George Smith and Mike King led in defense.

Coach Art Krupp's freshman squadron fell by identical 3-0 scores to New Providence and Summit. The fresh season log slipped to 3-4. Standouts in the gloomy week were Donald Meixner and Paul Commarato.

## Dazzling Dayton wins 2 more in gymnastics

**By MIKE MEIXNER**

The Jonathan Dayton Regional High School gymnastics team crushed Scotch Plains, 81.10-66.20, and followed this impressive victory with a 77.95-77.65 trimming of Kenilworth's David Brearley Regional High.

Coach Nancy Dougherty's Dayton gymnasts now enjoy a season record of six victories with only one setback.

Against Scotch Plains, the Dayton girls swept all four events. Moira Halpin was the big winner, taking first place in the floor-exercise category and outdistancing all competitors on the balance beam. Junior Carol Wingard recorded a score in the high sevens as she placed first on the vaulting horse. Co-captain Barbara Calamusa was the

ace performer on the uneven parallel bars.

The Brearley match was by far the closest of the season, with the outcome declared amidst controversy. The Kenilworth girls thought they had won until the final scores were tallied. The Springfield team won on the balance beam, where Halpin led the pack, and on the uneven parallel bars, where agile junior Jill Lipton dazzled the judges with her difficult routine. The Dayton girls also finished second in floor exercises, where Halpin scored an 8.15, and in vaulting, where Wingard set the pace.

The powerful Dayton squad will travel to Elizabeth for its next meet tomorrow.

## BARNES' BEST BUYS

# NEW 1978 CHEVROLETS

### NOW ON DISPLAY FOR IMMEDIATE DELIVERY

**70 BRAND NEW 1977 CHEVY LEFTOVERS**  
BUY NOW AND SAVE, SAVE, SAVE.

|  |   |  |
|--|---|--|
| <p><b>'74 CAMARO SPORT COUPE</b><br/>Yellow, 6 cyl., auto. trans., P/S, P/B, Radio, wheel covers, new w/s/w tires, center console. \$3195<br/>42,855 mi.</p>         | <p><b>'73 Austin Marina</b><br/>4 dr. sedan, gold, 4 cyl. auto trans., man. steering, brakes, 38,431 mi. \$1095</p>           | <p><b>'74 MALIBU CLASSIC</b><br/>Chevy V-8, auto. trans., PS/PB, Air, AM-FM radio, heater, vinyl roof, w/w, wheel covers, 30,986 miles. \$3395.</p>        |
| <p><b>'72 CUTLASS OLDS SPORT COUPE</b><br/>2-tone Red/White, V8, auto. trans., P/S, P/B, Air, tinted glass, radio, w/s/w tires, wheel covers. \$4,308 mi. \$2395</p> | <p><b>'76 Window Van</b><br/>Ford, 4 cyl., 1100, 3-speed, model No. E100, man. steering, brakes, radio, 16,152 mi. \$4095</p> | <p><b>'74 Nova Chevy Hatchback</b><br/>V-8, auto. trans., power steering, brakes, radio, heater, wheel covers, white sidewall tires, 14,991 mi. \$2495</p> |

KEEP THAT GREAT GM FEELING WITH GENUINE GM PARTS

"THE PEAK OF VALUE & SERVICE AT SUMMIT"

BARNES CHEVROLET

42 RIVER ROAD  
Near Short Hills Mall  
SUMMIT • 273-7800  
Open Daily till 9. Wed. & Sat. till 6

## BUSINESS DIRECTORY

RAPID REFERENCE TO RELIABLE BUSINESS HOUSES

|  |   |   |
|--|---|---|
| <p><b>Doran FORD</b><br/>SALES-SERVICE-BODY SHOP<br/>RENTALS - LEASING<br/>NEW CARS 686-0040<br/>RENTALS 686-0040<br/>USED CARS 686-1373<br/>BODY SHOP 687-2222<br/>2037 MORRIS AV UNION<br/>NEAR UNION CENTER</p> | <p><b>THE NATIONAL STATE BANK</b><br/>Member FDIC<br/>OFFICES THROUGHOUT UNION MIDDLESEX &amp; MERCER COUNTIES<br/>IN SPRINGFIELD<br/>193 Morris Ave 378-1442</p> | <p><b>MAR SR &amp; PAUL SCHOENWALDER</b><br/>Plumbing &amp; Heating Contractor<br/>Gas Heat, Gas Water Heaters, Steam &amp; Hot Water Heating, Thermostats, Circulators, Pumps, Humidifiers, Repairs &amp; Alterations<br/>Electric Sewer Cleaning<br/>Dial 444-4769<br/>444 Chestnut St. Union</p> |
| <p><b>MULTIPLY YOUR SAVINGS</b><br/><b>Mutual</b><br/>Authorized SALES-SERVICE-PARTS TRUCKS OK USED CARS<br/>Dial 686-2800<br/>2277 Morris Ave. Union.</p>   | <p><b>FLOOR COVERINGS BY... WEDMAN</b><br/>1224 Springfield Ave., Irvington<br/>Call 371-5900</p>   | <p><b>CRESTMONT</b><br/>Savings &amp; Loan Assn.<br/>INSURED<br/>Two Convenient Offices in Springfield to Serve You<br/>Mountain Ave. Office: 733 Mountain Ave. 379-6121<br/>MORRIS AVE. OFFICE: 175 Morris Ave. 376-9940</p>   |



# SUBURBAN REAL ESTATE MART

## Home buyers given a choice by Fromkins

Les and Lou Fromkin, Monmouth County builders for 25 years, have put together a complex of developments in different areas of Monmouth County to give buyers real freedom of choice...in locales as well as in the wide choice of homes in various price ranges.

The Fromkin "freedom of choice" concept allows the buyer to choose a home already built or a complete custom home in any area, from the customer's plans or one of the hundreds of elevations the Fromkins have used in past and present construction. This "freedom of choice" offers homes to fit almost every budget...from popular-priced homes to expensive and more luxurious residences.

For many years the Fromkins built their homes with an eye for modernization and improvement and the research continues with new and improved ways of energy-saving incorpo-

rated into every home they build. Working closely with government agencies, Fromkin developers, the "energy-conscious builders," are quick to apply the newest, most modern methods of saving energy. Les and Lou are involved in solar heat and heat pumps to protect buyers; every home they build is covered by homeowners warranty insurance.

Surrey Hill is off Green Grove road in Ocean Township. Buttermere Estates is in Tinton Falls. Village Green at West Long Branch is near Monmouth road. Parkwood Estates in Wall Township is near the Garden State Parkway and 18th avenue.

All locations are close to the Garden State Parkway and other major highways. Low down payments and 8 1/4 percent mortgages are available. There are lots with plenty of trees and unwooded lots for solar exposure.

Developments have city sewers, sidewalks, city water and underground utilities—in and paid for. The Clayton Agency of Wall Township which handles the sales, is open weekends and for appointments during the week.

### Conservation in lawn care

By being aware of signs that lawns need watering, homeowners not only can cultivate a beautiful yard, but maximize water conservation, suggests the National Association of Realtors.

When grass turns a dull grey-green or when footprints remain, it's time to water. But if the grass is only grey-green in spots or near concrete persons should root-water or hand-water only the dry areas.

## Holly Park condos built for a long life

Special consideration to shore area weather can add long life and value to a home at no extra cost to the homeowner.

In fact, building with non-corrosive materials and temperature-protective materials makes for lower costs according to Joseph Courter, an architect who is now directing both construction and sales at the Holly Lake Park condominium community located less than a mile from bay waters, on Great Bay Blvd., Tuckerton.

Holly Lake Park offers one and two-bedroom ranch style carriage homes priced from under \$30,000, including a carport and rear patio.

Blending with the natural woodlands of the site, the homes are clustered in courtyards, with all-wood exteriors becoming visual extension

of the preserved native shrubbery and trees.

Special factors of construction make the value difference. For one, Courter said, elimination of painting maintenance on exteriors of all homes. To avoid the possibility of peeling or blistering paint at any time—when homes are new or old—siding of stained natural wood is used and windows and sliding doors (to patios) are in vinyl-coated perma-shield frames. Both these features are designed to eliminate future maintenance work and costs.

Another weather-resistant feature is the exterior door hardware. Non-corrosive brushed aluminum for all exterior door hardware has been designated for Holly Lake Park homes, not only for the insulated sliding glass doors but also for the Pease-paneled and in-

sulated steel-clad front doors.

Holly Lake Park homes have nine-inch ceiling insulation, engineered roof trusses, 1/2-inch sheathing, 15 lb. builders felt and 235-lb. selfseal wind resistant shingles on the roof.

Exterior walls are given 3 1/2-inch full thickness insulation, one-half-inch gypsum board interior and five-eighths-inch natural wood siding. The homes are set with 24-inch concrete footing. Poly-ethylene vapor barriers are used under the homes, then eight-inch concrete blocks beneath the aluminum termite shield and six-inch floor insulation, all specified for optimal protection in the wooded shore area tract.

Each home is centrally air conditioned as well as heated by the Lenox heat pump system, which—combined with positive insulation—provides economical fuel usage and comfort through all seasons.

Add to these such specialty decisions as the discontinuance of jalousie windows except at buyer's option, and then suggested only for southern exposures. Also, the use of louvered doors on closets within the homes to provide fullest air circulation.

In the same way, carports are provided to protect cars from year-round changing coastal area weather, and garages are optional at slight additional expense.

There is no reason, according to Courter, to offer less than well-thought-out materials for best value to the homeowner at reasonable purchase price. And for continued cost savings through years of good living.

The Holly Lake Park sales and information office is open seven days a week and evenings by appointment, a few blocks within the main entry to the community on Great Bay Blvd., and near the nine-hole golf course, swimming pool, clubhouse-social hall and 18-acre spring-fed lake. Holly Lake Park is approximately a half-hour from Atlantic City and only moments from Exit 58 of the Garden State Parkway.

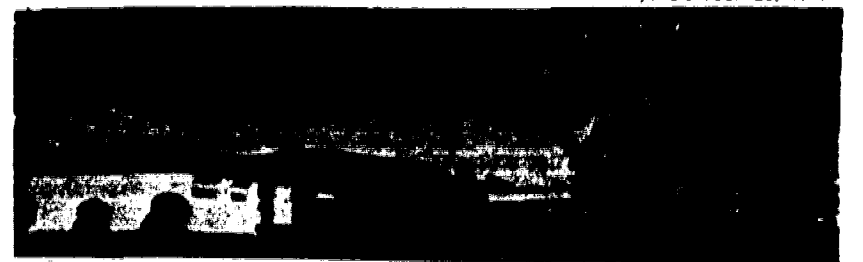

STREET SCENE lawns and landscaping dominate Laurel Brook, a condominium community in Brick Town where one and two-bedroom "expandable" ranch-style homes are priced from \$28,990. The community was built in 1970, but was not released for sale until last summer, when many former renters became immediate purchasers.

## Laurel Brook offers homes from \$28,990

Laurel Brook, a condominium community of one and two-bedroom "expandable" homes with garages, is located on Rt. 88, in Brick Town, with access to northern areas of the state, but only a few miles inland from Barnegat Bay and the Atlantic Ocean.

The homes, priced from \$28,990 are increased by a lower level reached by a

wrought-iron railed estimated to cost approximately \$40,000 if they were built today. The homes were offered for sale during the summer of last year and many renters were among the first purchasers.

Each home has a private doorway in a secluded porchway A garage for each home is built into the structure. The homes were built in 1970 and have been by appointment.

### Retire to full time living

## You get a lot to like at Greenbriar.

A lot of pleasure right at home. In addition to a swimming pool, park and playgrounds, you'll find a private lot for your home. Your home has a separate and detached garage and a full kitchen. And plenty of living space including separate central air conditioning and GE appliances. Don't worry

about the maintenance. The Greenbriar Association handles all the details. So why settle for a home that's just a house? See the Greenbriar homes in Wall Township, New Jersey. Five detached models priced in the mid \$40's.



This is not an offering, which can be made by formal prospectus only.



## Isn't it time for a little change?

Squirrel Run brings the country into your life in picturesque Piscataway. This prestigious community is being offered at an unbelievable price with many, first time features. Choose from six beautiful 4 and 5 bedroom models to suit your taste.

"Representing Piscataway's best buy per square foot", to coin a phrase! Selling from \$54,990.

DIRECTIONS: Take G.S. Pkwy. or N.J. Turnpike to Rt. 287, north to Piscataway exit, Rt. 529 So. Washington Ave., turn into Meekers Lane, turn left on Woodlake Dr. to sales office on left.



**Squirrel Run**

Now, for the first time offered...

- From THE DOW CHEMICAL CO., a complete envelope of insulation featuring Styrofoam X-C.
- Fireplaces by Richard LeDroit, made in France and presented for the first time in the U.S.A. We are proud to be the first major builder to offer these fireplaces—below market price.
- Color coordinated Bradley faucets with marbleized sink counter top.
- Magic Chef self-cleaning oven and dishwasher.
- "Weldwoods Hardboard" sidings.

8 Home Sites Still Left  
Models Open 11-6 p.m.  
Sales Office 463-1076  
Main Office 985-7850

Preview Site Locations Now Being Reserved

In New American Dream Communities in Manalapan Township, North Monmouth County on Tennent Road Old Bridge in Middlesex County (off Cindy Street) Squirrel Run Homes to be built at these sites  
LOW PRICES FOR SPRING DELIVERY



GRAND OPENING—Kennedy Mortgage Co. opens its new headquarters in Cherry Hill. Pictured are from left, Robert Motzel, vice-president; Thomas Martin, president; Ann Little, assistant vice-president; Joseph Bernardo, vice-president and H. Eugene Brown, president.

## Mardi Gras; easy commute

Mardi Gras Development located on Sand Hill road in South Brunswick, reports a favorable sales schedule in part because of the convenience of commuting to New York or southern New Jersey areas. The Park & Ride system which is only five minutes from the new development affords commuters transportation into New York every 15 minutes. Major highways such as Route 1, Route 27 and the New Jersey Turnpike are all minutes away.

Major shopping, schools and churches are in the area which also prides itself on its low taxes.

The Mardi Gras Development will have its own homeowners

association and it has two park areas.

Seven models are featured at the South Brunswick development and prices range from \$54,900 to \$69,900. All the homes feature extra insulation and include Magic Chef self-cleaning oven and dishwashers, plush shag carpeting, smoke detector, marble top vanities and many custom features.

Mardi Gras Development is open from 11 a.m. to 6 p.m. and can be reached by taking the New Jersey Turnpike to exit 9, rt. 1 south to right on Sand Hill road and one mile to the preview sales office.

### Buyer's listings

A nationwide attempt by a major developer and builder of adult condominium communities in New Jersey to assist new buyers of their homes with the sale of their old homes prior to moving into their new ones, was announced by John G. Andriessen, Director of Sales & Marketing for Guardian Development Corporation, developers of Rossmoor and Clearbrook, adjacent communities located in Monroe Township, off Exit 8A of the New Jersey Turnpike.

Recognizing the need for buyers of new homes to first dispose of their present ones, Guardian Development has entered into an agreement with "Gallery of Homes," the nationwide network of licensed real estate firms, to list the addresses and descriptions of homes available for sale by future Rossmoor and Clearbrook residents. Under this plan, an automatic listing of the homes available is circulated to "Gallery of Homes" affiliate member offices throughout the United States. Listing and description, and only if the home is sold by an affiliate member, is the regular Real Estate Broker commission paid.

## PARKWOOD ESTATES

WALL TOWNSHIP  
ON 1/2 ACRE WOODED LOTS  
MODELS FROM \$57,490  
RANCHES-COLONIAL-BI-LEVELS

## The New... Village Green

Custom Homes at a Price You Can Afford  
4 BEDROOM COLONIALS  
Priced From... \$58,990

8 1/4% MORTGAGES (CONVENTIONAL)  
LOW DOWN To Qualified Buyers

8 1/4% MORTGAGES  
LOW DOWN To Qualified Buyers

Stanley C. Clayton, Realtor  
Open Weekends 1-5 P.M.  
Weekdays by Appointment  
Phone: 223-2222

Samuel Fromkin Co., Inc.  
BUILDER & DEVELOPER FOR 67 YEARS  
"A FAMILY OWNED COMPANY"

DIRECTIONS: Garden State Parkway south to exit 102, east on Rt. 24 to E. Greenwood Circle (or Rt. 28 to Circle) ground circle to Wall St. Right on Wall approx. 1 mile to White Pond Road. Turn right to Village Green. Models approx. 1000 yds.

OPEN 7 DAYS  
1-5 P.M.  
SEND FOR BROCHURE  
Phone: 870-2414  
Call 24 hrs. a day,  
7 days a week

## Come... SEE AT WAYSIDE SURREY HILL OCEAN TOWNSHIP, N.J.

29 Custom Homes Priced From \$69,990

Directions: Garden State Parkway south to exit 102, east on Asbury Ave. to Green Grove Rd., left on Green Grove Rd. & Follow Surrey Hill signs to Surrey Hill on the right.  
Shown by Appointment Only  
Call: 870-2414, 24 hrs. a day, 7 days a week

## MULTIPLE CHOICE

for mature adults

- Clearbrook
- Covered Bridge
- A Country Place

If you want a congenial way of life, a beautiful, secure setting and the very best value, the answer has to be...

## A COUNTRY PLACE

A Country Place is an intimate and exclusive community of only 376 homes. So we don't have that massive "development" look. And our congenial size just naturally fosters more honest-to-goodness neighborliness among our homeowners.

They're people who share the same feelings and experiences that you do. People who appreciate the charm and security of our beautiful, natural setting, and the clean, crisp, pine-scented air of Lakewood, New Jersey.

Active people who take pleasure fishing in our trout stream, swimming in our beautiful pool, limbering up in our luxurious health club, teeing off at the golf club right down the road, or just socializing in our clubhouse lounge.

And here you're just minutes from the town of Lakewood, with its great shopping, dining, health facilities, movies and services. Best of all, A Country Place has the nicest, friendliest prices around. So come. Visit today. And change your lifestyle... for the better!

2-Bedroom or 2-Bedroom-Plus-Den One-Level Garden Homes IN THE LOW \$30's



The adult community by the lake in Lakewood, New Jersey

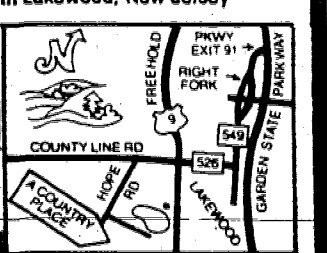

"MAP NOT TO SCALE" DIRECTIONS: Garden State Pkwy south to Exit 91; take Route 549 for 1/4 mile (toward Lakewood) to Route 526; take Rte 526 one mile past Route 9 to Hope Road; turn left to A Country Place. Open 7 days, 10-6 PHONE: (201) 364-3200







# SUBURBAN REAL ESTATE MART

• City • Suburbs • Farm Country • Lake • Shore



GEORGE LEOPOLD, right, general manager of Crestwood Communities, conducts a class in the economics of insulation and home construction for other executives of the retirement villages on Rt. 530 in Whiting. Others in the photo are Mike Kokes, president and founder, in the foreground with Herbert Wisnick, senior partner, sitting next to him. Others from the left, are Jan Kokes, vice-president; Martin Blashinsky, maintenance manager, and Jerry Kokes, vice-president.

## Berg Agency opens West Orange office

Local civic and business leaders recently joined key executives of the Berg Agency of New Jersey for a ribbon cutting which marked the debut of the real estate firm in West Orange.

Officiating at the ceremonies were West Orange Mayor William F. Cuozi Jr. and Kenneth Berg, board chairman of Berg Enterprises Inc., parent company of the Berg Agency.

The new Berg office is located at 555 Northfield avenue at the Turtle Brook. In front of the office is a large parking area for visitors. Landscaping rings the property, and a pillared portico leads into the office. The floors are carpeted in gold and orange colors. Oak paneling predominates on the walls, and a collection of original oil paintings is on display.

"I anticipate extremely fine results from our recent move here..." Berg said. "The West Orange office is located at the hub of many fine residential communities,

and it is our intention to serve them all with the same commitment to professionalism that characterizes our activities in other sections of New Jersey."

Jerry Salomone, the agency's president, said the parent company "is national in scope and is the second largest of its kind in the U.S. We have more than 100 offices coast-to-coast, and this is an important advantage for homebuyers relocating from a different part of the country or for sellers looking for the widest possible market for their homes."

Joseph Cosenza, senior vice-president and director of northern New Jersey operations for Berg, said the new office "is one of our largest." He said the staff includes 20 associates "under the direction of one of our strongest Berg managers, Anthony Della Pelle, who has had a most distinguished career in real estate in this area."

Those at the ribbon cutting attended a coffee reception in the new of-

ice. Guests included, officers of the Board of Realtors, officers of the West Orange Chamber of Commerce, representatives of mortgage and commercial banking firms and local attorneys.

Della Pelle has more than seven years of experience as a sales counselor, manager and a corporate officer. He is a full vice president of the Berg Agency of New Jersey.

Della Pelle said his 20 sales associates are graduates of the Berg School for Real Estate. The Berg Agency is part of Berg Enterprises Inc., a public company listed on the American Stock Exchange. It conducts business in eight states and is engaged in residential, industrial and commercial real estate, mortgage banking and brokerage, insurance and other related areas, according to Della Pelle.

**BURGLARY DETERRENT TIP:** When you go on vacation, have newspaper and other deliveries discontinued during your absence and arrange to have one of your neighbors check your house periodically.

## Conservation booklet offered by Crestwood

David S. Wolff, marketing director at Crestwood Communities, Whiting has released for publication a new booklet, "How to Conserve Energy and Dollars in Retirement." Ten thousand copies are being delivered free to persons who have visited the Ocean County active adult communities and requested facts and figures regarding property and maintenance costs in residences such as those under construction at Crestwood.

He said, "Homewoners are confused about heating-fuel economy and energy conservation because there is more misinformation on these subjects than hard, honest facts. What every property owner—and every potential homebuyer—needs are the costs, the options and

available charges relating to a specific residence, not vague and general data which never apply to any specific home.

"For example, a slight change in thermostat setting can reduce fuel consumption up to 20 percent. Another minor change in the water heater control-setting can reduce fuel consumption another 9 percent. And too much insulation can cost a homeowner more in terms of long range investment than it saves in fuel conservation. Property owners need down-to-earth information like this now, not pie-in-the-sky promises that solar heating will solve all problems 'some day.'"

The 12-page booklet include such subject headings as: Home Heating—how to cut down on fuel costs; Transportation—automobiles and energy waste; Maintenance and Repairs; Recreation; Taxes and Medical Costs. The data was compiled over 18 months by engineers on Crestwood's staff, in consultation with heating-fuel experts, manufacturers of insulation, the U.S. Department of Housing and Urban Development, residential construction and heating industry research sources. In addition, statistics and findings were abstracted from Professional Builder, Country Journal, Newsweek, Forbes and New York Times, among other publications.

"We talk with thousands of retirees and potential retirees every year," Wolff stated. "They have certain basic questions which we try to help them answer: 'Should we move? Should we buy a smaller home? What is my present property worth? How will my retirement income cover living expenses?'"

"We urge them not to make decisions regarding where to live in retirement until they possess dollars-and-cents information about all property and living costs where they presently live versus the same complete data anywhere they might consider moving to. Compiling all the factors pertinent to that research was the basic commitment we undertook in starting work on our new booklet."

Wolff added that copies of the energy booklet are available, free of charge, upon request by writing to Crestwood, Box 166, Whiting, 08759.

Eight thousand active adults now live in Crestwood Communities, eight miles west of Toms River Exit 80 of the Garden State Parkway. Thirteen model homes presently are open for inspection seven days a week, from 9 a.m. till dark. Prices range from \$17,490 to \$43,990.

**WHEN YOU'RE LOOKING FOR A FAMILY HOME, \$39,990 IS A GOOD PLACE TO START.**



**7 Models From \$39,990 from 5% Down from 8% Interest**

**DIRECTIONS:** Garden State Parkway Exit 91 (Lakewood) Proceed straight 1/4 mile Bear right on to Route 526 West (County Line Road) Follow to models on right Or, Route 9 South to Route 526 East Make left Follow to models on left

**BARRYMOR ESTATES**  
Northern Ocean County's Foremost Housing Value  
One Mile From Parkway Exit 91  
201-367-2226

**See Our New Community**

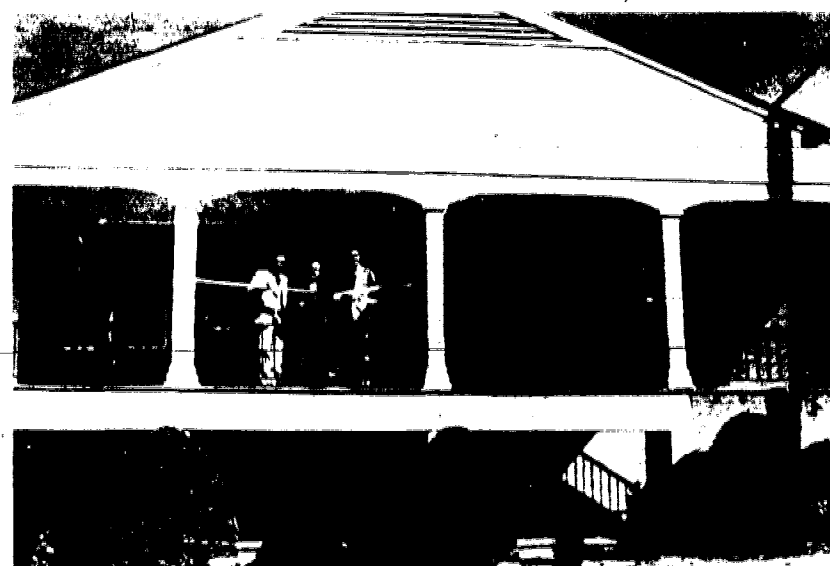

NEW OFFICE—Participating in ribbon-cutting ceremonies for the Berg Agency are, from left, Anthony Della Pelle, agency vice president and manager of the new office in West Orange; West Orange Mayor William Cuozi Jr. and Joseph Cosenza, agency senior vice president and director of northern New Jersey operations for Berg.

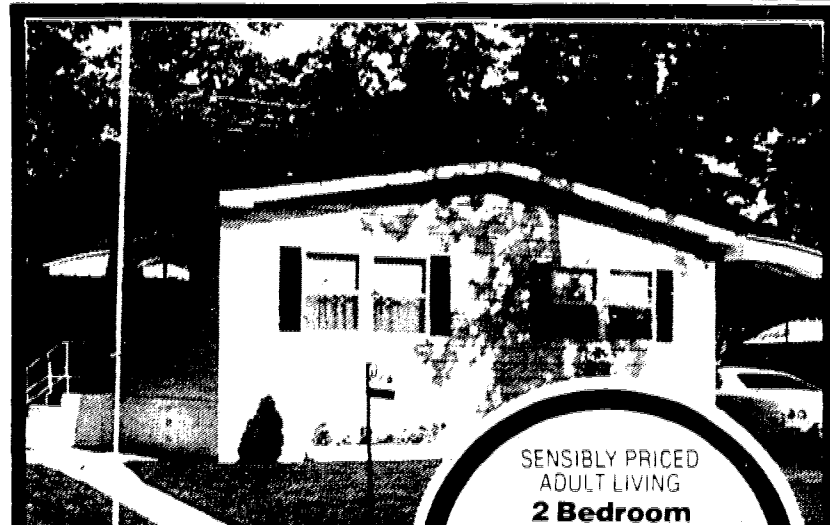

SENSIBLY PRICED ADULT LIVING  
**2 Bedroom Country Homes**  
from **\$12,990**  
fully furnished

Picture perfect! Beautiful 2 and 3 bedroom homes in a tranquil country setting just 8 miles from Route 9. So close to everything, and so affordable! And outstanding on-site recreation includes beautiful clubhouse and 4-acre stocked lake with beach for swimming. So come meet our friendly neighbors—they love it here at Maple Glen. So will you!



**MAPLE GLEN**  
MOBILE HOME COMMUNITY  
Jackson Township, N.J.  
Phone: (201) 928-1300

**DIRECTIONS:** G.S. Parkway to Exit 88, then west on Rt. 70 (5 1/2 mi.) to Rt. 571; turn right on Rt. 571 (4 mi.) to Bowman Road; turn right on Bowman Road for 1 mile to Maple Glen. Models open 9 a.m. to 8 p.m. Mon.-Fri.; 10-5, Sat. & Sun.

In New Jersey For The Largest Selection Of

**CORPORATE OFFICE SPACE**

Please Call **ARCHIE SCHWARTZ COMPANY** REALTORS

7 GLENWOOD AVE. EAST ORANGE, N.J. (201) 672-5500

# The Choice Is Yours at Panther Valley

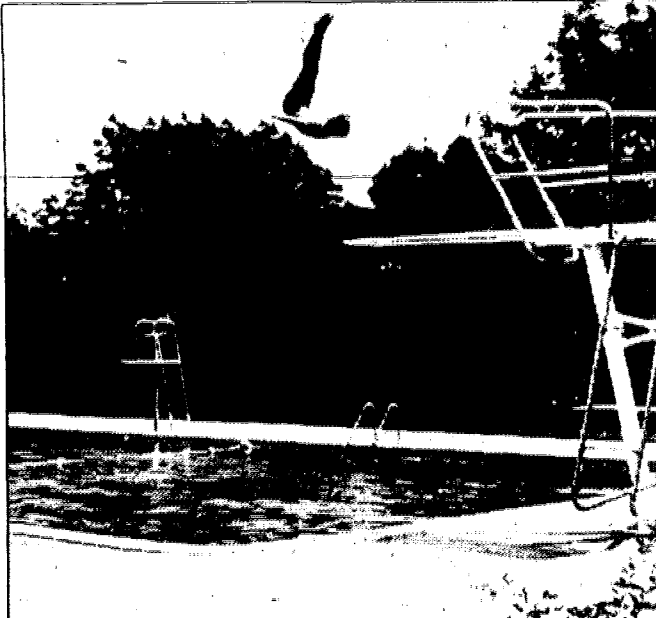
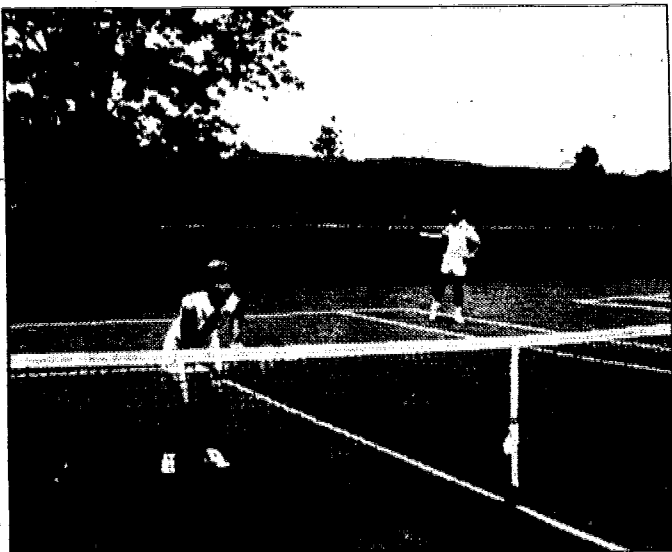

Actual photographs taken at Panther Valley.

**The great outdoors...the great indoors all yours to enjoy at Panther Valley. Security. Choice of lifestyle. Escape!**

Our 18 hole golf course was designed by Robert Trent Jones. A beautiful championship course with magnificent scenic views on all sides. And of course there's a clubhouse and pro shop. There are tennis courts, lighted for night play. Paddle tennis too. Three swimming pools, with poolside lounging areas for you to soak up the sun. And there are acres of private community countryside for you to stroll as a resident. The choice of leisure activity is yours!

**A wide choice of fine homes as well.**

You don't have to compromise on your choice of houses either when you come to Panther Valley. There are a variety of single family homes and exciting townhouses to select from. All are quite different, roomy, prestigious and fun to live in. The prices of these two to five bedroom homes, on this beautiful old estate property run from \$57,000 to \$107,000. The choice is yours.

See Panther Valley in all its splendor now. You won't believe you're only a little more than 50 miles from the George Washington Bridge and Newark Airport.

With a guard at the gatehouse and private patrol of the community streets, Panther Valley is a Shangri-La you really must see for yourself. Secure. Out of the way. Picturesque.

## GRAND OPENING! THE HOMES IN THE GLEN

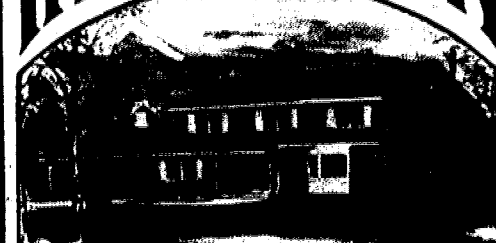

Today, Timber Glen makes its debut with an array of showcase homes tucked away in the posh "high society" corner of North Brunswick. A very distinctive address. One that demands the very finest of homes money can buy. This is what Timber Glen is all about—the very finest. The finest homes, as spacious and gracious as they come. And they come in ranch, two-story and split-level designs that anticipate your every desire.

The very finest neighborhood, in prized North Brunswick where taxes are low and the conveniences rate high. Such as great shopping, the Penn-Central Park & Ride R.R. station, The Parkway, Turnpike and Route 1, they're all close by. Come see. Join us at our gala preview.

**5 Superb Models from \*73,000**

Built by **Soul Flame of Highland Park**

**Timber Glen**

AT NORTH BRUNSWICK Cozzens Lane, off Route 1

**DIRECTIONS:** G.S. Pkwy. exit 130 to Rt. 1 south or N.J. Tpk. exit 9 onto Rt. 18 west to Rt. 1 south (follow Trenton signs). South on Rt. 1 to Cozzens Lane, No. Brunswick (sign says Adams Station). Right on Cozzens Lane to Timber Glen.

Models Open Every Day • Phone (201) 545-3668

CLOSED WEDNESDAYS

**Panther Valley**  
P.O. Box 35  
Allamuchy, New Jersey 07820  
(201) 852-5300

This offering by prospectus only



Your Guide To Better Living  
in the  
**SUBURBAN REAL ESTATE MART**  
• City • Suburbs • Farm Country • Lake • Shore

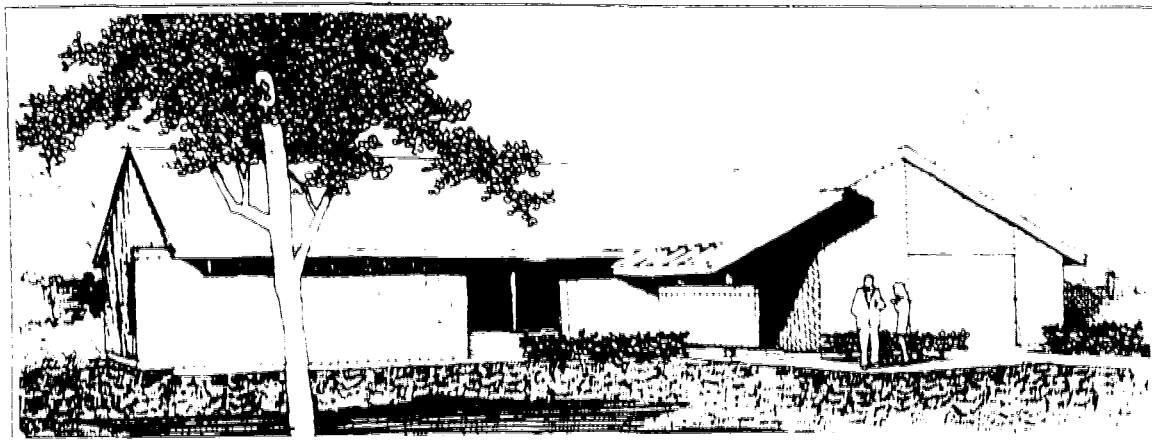

**COLUMBIA AT OAKFIELD**—The 3-bedroom ranch home offers more than 2000 square feet of living space including a master suite separate from children's wing. The Lacey Township community.

Oakfield, offers a variety of individualized ranch and 2-story colonial models priced from \$45,500 to \$65,900. The Columbia's price is \$65,900.

## Oakfield model features suite

A large 3-bedroom home — the Columbia — is setting the pace in living at Oakfield, a new residential community of individualized family homes set on a woodland tract in Lacey Township. Oakfield offers a variety of six ranch and 2-story Colonial homes priced from \$45,500 to \$65,900 in this township with the lowest taxes in Ocean County.

The Columbia, priced at \$65,900, offers more than 2,000 square feet of living space in a design that features four living areas, including a separate master suite that has both a bedroom and private sitting room.

The Columbia's front door opens to a spacious entry foyer with powder room and coat closet

nearby. To one side of the foyer, is the master suite of two rooms plus bath and closets. Directly ahead is the living room and dining room arrangement, with a designer-planned V-shaped wall setting the tone for the entire house and separating the formal living quarters from a long gallery that runs the depth of the Columbia, past the enclosed kitchen

area and to the large family room.

The same V-shape is used for kitchen design, yet the spacious countertops and cabinets that offer excellent working area are both separate and convenient to other sections of this ranch.

The children's wing, set beyond the family room, includes two bedrooms and main bath. A utility room is nearer the front of the house, adjacent to the garage.

Oakfield is located on Western Boulevard, in Lacey Township, with entry to the community approximately 1 mile from Exit 74 of the Parkway, and only about seven miles south of Toms River. Decorated model and sales office are open seven days a week and evenings by appointment through J. Paul Taylor Agency, Lacey Road, sales manager for the community.

## Company in move

Unex Conveyor Systems of Toms River, manufacturers of material handling systems for industry, has signed a lease for 20,500 square feet in the Northeast Corridor Industrial Park, located on I 195 in Jackson Township.

Unex president, Frank Newirth said, "The company is experiencing a growth trend which necessitated the move to larger quarters. Another factor in our decision in selecting NCIP as a home base was the proximity to I 195 and the New Jersey Turnpike and the Rt. 9 connection which will be completed in 1978."

Unex has been in business for 15 years as designers, manufacturers and installers of conveyor product and systems.

## Plastic made from castor oil Replaces some petrochemicals

On-going research at Lehigh University, Bethlehem, Pa., has resulted in development of tough plastics and reinforced rubbery materials by using castor oil, a readily-available vegetable product, as a partial substitute for the petrochemicals ordinarily used to manufacture such materials.

Castor oil and other vegetable oils, such as linseed oil, have long been used to manufacture paints and adhesives but the current energy crisis has spurred research to find new uses for these renewable resources. A Lehigh research team, working in

cooperation with researchers in Colombia, South America, has found that castor oil can be polymerized to form surprisingly-tough rubbery materials, making it an ideal replacement for petroleum-based components.

The research activity, now entering its fourth year, is supported at Lehigh by the National Science Foundation, and by Coleciencias in Colombia. Dr. Leslie H. Sperling and Dr. John A. Manson of the Materials Research Center (MRC) at Lehigh and Dr. Alfonso Conde of Santander University in Bucaramanga, Colombia, are the principal investigators.

Napoleon Devia, a Colombian national now working toward his Ph.D. at Lehigh, is studying the castor oil problem in MRC, and has prepared samples of tough plastics containing castor oil and an elastomer made entirely from castor oil.

Dr. Sperling believes these materials produced in the Lehigh lab using castor oil could be used, in reinforced versions, in commercial production of many practical items—shoe heels, for instance. Such commercial application of elastomers and plastics made from vegetable oils would be of considerable economic benefit to countries where oil-producing plants thrive, such as Colombia. Explains Dr. Sperling:

"We are confident that if anyone should have tire trouble hundreds of miles from home, these new spare tires will get them back home, or to a tire repair shop just as safely and dependably as the spares people have been accustomed to," Estes said. He also stressed the convenient aspect, pointing out that the lighter weight spares will be easier to get out of the trunk and change on the road, when necessary.

Drivers using a compact spare for the first time may notice that the corner of the car on which it is installed is slightly lower. "However," he emphasized, "In all other respects—such as handling, control response and traction—the new space saving spares compare very favorably with a conventional tire." Because of the 60-pound inflation pressure, this tire provides a "stiffer" ride than a conventional one.

## GM line to introduce small spares in '78

General Motors will have new compact spare tires on its redesigned 1978 mid-size cars—saving weight, trunk space and making the tire easier to change.

The spare will be stowed vertically (except in station wagons) on one side of the luggage compartment, freeing the enter trunk floor for other items. They will be carried inflated to their normal operating pressure of 60 psi. Although the sidewalls of the compact spares will be clearly marked, "Temporary Use Only," they will be good for 1,000 to 3,000 miles of total service, depending on road conditions and driving habits.

GM President E. M. Estes, in announcing the step which he said was made possible by a "major advance in tire technology," said the new compact spares will reduce car weight by 11 to 14 pounds and take up only half the space required for the conventional spare tire and wheel assemblies they replace. The new spares are of four-ply bias construction. They will be compatible with the conventional radial tires supplied as original equipment on the cars.

Cooperative development work with three tire companies—Firestone, General and Uniroyal—and thorough road testing by both General Motors and the tire suppliers, convinced GM that the move to the compact spares in the 1978 GM intermediate-sized cars will result in "real consumer benefits," Estes said.

## Words-to-film told in series

How filmmakers translate verbal metaphors of written material into visual metaphors of the motion picture is demonstrated in "19 Century Literature," a new five-part series to air on New Jersey Public Television, Channels 23, 50, 52 and 58, beginning Tuesday, Nov. 1, at noon. It will be repeated Thursdays at 9 a.m.

Based on the works of Ambrose Bierce and other 19th Century authors, the 30-minute programs are designed for grades seven to 12 and college students.

**BLAST THOSE BUGS!** Find an Exterminator in the Classified Section! Call 686-7700 for fast action!

## TO BETTER SERVE YOU



ON OCT. 25th, THE VHNS WILL DEDICATE A NEW ADDITION TO OUR ELIZABETH OFFICE. THE NEW FACILITIES WILL GIVE US THE CAPABILITY OF EXPANDING OUR SCOPE OF SERVICES AND INCREASING OUR EFFICIENCY. Our thanks to the VHNS Staff, Board of Directors and the thousands of people in Union County who helped make this possible.

## VISITING NURSE AND HEALTH SERVICES

A voluntary, non-profit home health agency serving 15 communities in Union County. Founded in 1911-A United Fund Agency.

352 Union Ave  
Elizabeth  
352-5694

## Appeal for help

The National Huntington's Disease Association (New Jersey Chapter) this week called for public support to help raise money for research. Bonus gift coupons, cigarette coupons, all trading stamps and coupons for health and beauty aids may be sent to Box 632, Westfield 07090.

Huntington's Disease is a fatal hereditary illness manifesting any time between ages of 6 and 65, changing a healthy person into a "vegetable" with mental illness. Death occurs within five to 15 years.

Each child in the afflicted family has a 50-50 chance of inheriting this disease. There is no control drug or therapy to help.

The organization has offered to give a free educational program and film as a public service to any interested group.



## SALE

Cherub Antiqued Brass-Finished Lamps

With 3 Hanging Pendants On Marble Base. Green, Red, Amber, Blue With Crushed Velvet Matching Shades. Reg. \$103.95

NOW \$59.95

LAMP CITY  
ROUTE 22, UNION  
688-8441

**\$19,990**

**LOOK**  
AT THESE VALUES!

- CENTRAL AIR CONDITIONING
- BUILT-IN DISHWASHER
- MODERN REFRIGERATOR
- CLUBHOUSE FACILITIES
- POOL & SAUNAS
- LAKESIDE AREA

NATURAL GAS HEAT

LAUREL IN THE PINES

**1262**  
SQUARE FEET!

ACT NOW! ONLY A FEW LEFT!

DON'T DELAY! COME TODAY! DON'T MISS OUT ON THE BEST DOLLAR-FOR-DOLLAR REAL ESTATE VALUE IN THE STATE!

FANTASTIC HOME VALUE!



DIRECTIONS: Take G.S. Parkway exit 91, follow 549 south 1 1/2 miles to Rt. 88 light. Turn rt. (west) on Rt. 88 go 3 1/2 miles to Rt. 9 intersection. Turn left, then make immediate rt. on to N. Lake Drive. Proceed 300 yds to Laurel in the Pines or take Rt. 9 to Lakewood Center and turn rt. on Rt. 88 and N. Lake Drive.

611 NORTH LAKE DRIVE, LAKEWOOD, N.J.  
Sales Office Open 10 to 5 Daily  
Closed Tuesday • PHONE: 364-9700

## Ocean County's Finest Location And Value!

You'll be surrounded by the Woodlake Country Club... Ocean County Park... and some "deer" neighbors.

Imagine a community of just 74 homes, nestled between the Woodlake Country Club and Ocean County Park... a community so beautifully protected from encroachment by other homes that you can actually feel a warm sense of security and privacy. Now picture beautiful woodlands, lush with pines, where the sight of deer darting in and among the trees is not uncommon. Just beautiful. And just \$45,290 puts you in the picture in a home as only Vahak Hovnenian can offer—and that means the finest of everything, especially value. You can choose from 2 and 4 bedroom homes with up to 2 1/2 baths. And all homes include wall-to-wall carpeting, energy-efficient hot water baseboard heat, attached garage and all the famous Hovnenian custom touches. There's even an optional recreation plan that includes walk-to-clubhouse, tennis courts, and swimming pool! And the HOW 10-year homebuyer protection plan is included. Everything you could hope for in a home and community. That's why half our homes have already been spoken for. That's why you should hurry!

Colonial, Cape Cod & Ranch Designs from \$45,290

Conventional Mortgages Available (to qualified buyers). Limited number of Fairway lots available.



**EAGLE ROCK**  
(Adjacent to the Woodlake Country Club)

Phone: (201) 363-2150  
Open 9 a.m. to Dusk 7 Days

DIRECTIONS: FROM THE SOUTH: Garden State Parkway south to Exit 91 (Lakewood-Bricktown) to Route 549 and continue on Route 549 to traffic light at Route 88. Turn right on Route 88 and continue 1 mile to New Hampshire Avenue then right for 1/2 mile to Eagle Rock.



The Jefferson Cape Cod

Trash or treasure?  
Get Cash...

**Sell it! 3 lines 1 time \$3**

to our 320,000 readers

- ★ Garage Sales
- ★ Yard Sales
- ★ Washers & Dryers
- ★ TV & Stereos
- ★ Bikes & Toys
- ★ Pools & Furniture
- ★ Refrigerators
- ★ Musical Instruments
- ★ Drapes
- ★ Air Conditioners
- ★ Etc., Etc., Etc.

Example:  
DIN FURNITURE, 2 pcs., two washers & dryer, refrigerator, baby crib, etc. \$3

Use this easy Want Ad form, today!

Four (4) Words Of Average Length Will Fit On One Line. For Extra Long Words Allow Two (2) Spaces. Figure Your Cost by Multiplying The Number Of Lines By \$1.00. Minimum Charge \$3.00 (3 Average Lines). Additional lines... \$1.25 per line.

Check or money order must accompany order. Want Ad Form must be in our office by Monday noon for ad to appear in that week's papers.

Please insert the following classified ad:  
Insert Ad.....Time(s) at \$.....  
For Insertion Starting.....(Date).....  
Amount Enclosed ( ) Check ( ) Money Order

1 ..... 2 ..... 3 ..... 4 .....  
5 ..... 6 ..... 7 ..... 8 .....  
9 ..... 10 ..... 11 ..... 12 .....  
13 ..... 14 ..... 15 .....

(If additional words are required, attach separate sheet of paper)

Mail To:  
SUBURBAN PUBLISHING CORP.  
1281 Stayveant Ave.,  
Union, N.J. 07063

Name .....  
Address .....  
City ..... Phone .....



# Merit Solving Smoker Dilemma.

## 'Enriched Flavor' breakthrough ends search for "low tar, good taste" cigarette.

For years, smokers had to choose between real tobacco flavor or low tar. Until MERIT.

Until a breakthrough in tobacco science resulted in a way to *boost natural tobacco flavor without the usual corresponding increase in tar.*

The result was 'Enriched Flavor' tobacco.

MERIT and MERIT 100's were packed with this special tobacco. And taste-tested against a number of higher tar cigarettes.

The results proved conclusively that 'Enriched Flavor' tobacco *does* boost taste without the usual increase in tar.

Overall, smokers reported they liked the taste of both MERIT and MERIT 100's as much as the taste of the higher tar cigarettes tested.

Cigarettes having up to 60% more tar!

Only one cigarette has 'Enriched Flavor' tobacco. And you can taste it.



REGULAR and MENTHOL

# MERIT

Kings & 100's

© Philip Morris Inc. 1977  
Kings: 8 mg. "tar," 0.5 mg. nicotine av. per cigarette, FTC Report Dec. 76  
100's: 12 mg. "tar," 0.9 mg. nicotine av. per cigarette by FTC Method.

Warning: The Surgeon General Has Determined That Cigarette Smoking Is Dangerous to Your Health.



CALL AN "AD-VISOR" FOR ACTION, TODAY! - 686-7700

BUY SELL TRADE

ADVISOR

HELP HIRE RENT

DEADLINE IS TUESDAY NOON FOR THURSDAY PUBLICATION

Help Wanted-Men & Women 1

Help Wanted-Men & Women 1

Help Wanted-Men & Women 1

Help Wanted-Men & Women 1

Help Wanted-Men & Women 1

Help Wanted-Men & Women 1

Help Wanted-Men & Women 1

Instructions, Misc. 14

Instructions, Misc. 14

For Sale

RETAIL MENSWEAR Assistant Managers

MACHINISTS TOOLMAKERS

TELEPHONE SALES

VARITYPIST

STEADY EARNINGS AT HOME

For Sale

FOR INFORMATION CALL COLLECT MR. LEVINSON, (617) 588-8600

TYPIST FOR NEWSPAPER OFFSET SHOP

TELLER

WAREHOUSE WORKERS

PERSONALS

For Sale

AC CREDIT COLLECTION

CLERK

CASUALTY RATER

SALES JOHN HANCOCK MUTUAL LIFE

TELLER EXPERIENCED ONLY!

WAREHOUSE WORKER

PIANO & GUITAR INSTRUCTIONS

Hollywood Memorial Park

APPLIANCE REPAIR MAN

CLOTHES PRESSER

INSURANCE

SECRETARY

TEMP PERM HIGH RATES NO FEE

WAREHOUSE WORKER

PIANO & GUITAR INSTRUCTIONS

Hollywood Memorial Park

ASST SUPERINTENDENT

CLERK TYPIST

INSURANCE

SALES LADY

TEMP PERM HIGH RATES NO FEE

WAREHOUSE WORKER

PIANO & GUITAR INSTRUCTIONS

Hollywood Memorial Park

AUTO DEALERSHIP

CLERK TYPIST

INSURANCE

SALES LADY

TEMP PERM HIGH RATES NO FEE

WAREHOUSE WORKER

PIANO & GUITAR INSTRUCTIONS

Hollywood Memorial Park

BANKING FOLLOW THE LEADER!

CLERK TYPIST

INSURANCE

SECRETARY

TEMP PERM HIGH RATES NO FEE

WAREHOUSE WORKER

PIANO & GUITAR INSTRUCTIONS

Hollywood Memorial Park

BANKING FOLLOW THE LEADER!

CLERK TYPIST

INSURANCE

SECRETARY

TEMP PERM HIGH RATES NO FEE

WAREHOUSE WORKER

PIANO & GUITAR INSTRUCTIONS

Hollywood Memorial Park

BANKING FOLLOW THE LEADER!

CLERK TYPIST

INSURANCE

SECRETARY

TEMP PERM HIGH RATES NO FEE

WAREHOUSE WORKER

PIANO & GUITAR INSTRUCTIONS

Hollywood Memorial Park

BANKING FOLLOW THE LEADER!

CLERK TYPIST

INSURANCE

SECRETARY

TEMP PERM HIGH RATES NO FEE

WAREHOUSE WORKER

PIANO & GUITAR INSTRUCTIONS

Hollywood Memorial Park

BANKING FOLLOW THE LEADER!

CLERK TYPIST

INSURANCE

SECRETARY

TEMP PERM HIGH RATES NO FEE

WAREHOUSE WORKER

PIANO & GUITAR INSTRUCTIONS

Hollywood Memorial Park

BANKING FOLLOW THE LEADER!

CLERK TYPIST

INSURANCE

SECRETARY

TEMP PERM HIGH RATES NO FEE

WAREHOUSE WORKER

PIANO & GUITAR INSTRUCTIONS

Hollywood Memorial Park

BANKING FOLLOW THE LEADER!

CLERK TYPIST

INSURANCE

SECRETARY

TEMP PERM HIGH RATES NO FEE

WAREHOUSE WORKER

PIANO & GUITAR INSTRUCTIONS

Hollywood Memorial Park

BANKING FOLLOW THE LEADER!

CLERK TYPIST

INSURANCE

SECRETARY

TEMP PERM HIGH RATES NO FEE

WAREHOUSE WORKER

PIANO & GUITAR INSTRUCTIONS

Hollywood Memorial Park

CALL THE EXPERTS TO DO THE JOB - RIGHT!

686-7700







### Medical school plans program on bond issue

A program to inform the public about the proposed education facilities bond issue was announced this week by Dr. Stanley S. Bergen Jr., president of the College of Medicine and Dentistry of New Jersey CMDNJ.

The informational program will disseminate written materials and make available speakers from CMDNJ to explain details of the bond issue, Dr. Bergen said.

The bond issue will appear as Public Question No. 2 on the ballot in the Nov. 8 general election.

"As a state institution we are anxious that the people of New Jersey be aware of what the \$120 million bond issue will mean to them in increased health care facilities and medical education in the state," he explained.

He said that \$56 million in savings would be realized by replacing a 1974 revenue bond issue of \$109 million to finance construction of the CMDNJ College Hospital in Newark with \$95 million of State of New Jersey general obligation bonds to be sold at between 5 and 5.25 percent interest. The 1974 revenue bonds were sold at an average 7.7 percent interest.

The refinancing is possible, Bergen said, because of the lower interest rates now prevailing and because of the excellent credit rating which New Jersey bonds enjoy in the current market. In addition, the general obligation bond issue would not require the reserve funds that added to the cost of the previous bond issue.

From the savings, he said, the New Jersey Commission on Capital Budget and Planning has approved the use of some \$25 million to finance the construction of other CMDNJ educational and health care facilities.

PAINTERS ATTENTION: See page 24 for information on how to get a free color brochure.

### Executive-in-residence in new Upsala program

An executive-in-residence program has been started at Upsala College, East Orange to bring close together the worlds of business and academia.

The first appointee in the pilot program is Paul Stefanik of Montclair, retired marketing executive for the Mobil Oil Corporation.

Stefanik will lecture at Upsala classes on such subjects as "World Food" and "International Trade" and

### Autumn foliage brochure ready

A brochure, "New Jersey - Color It Beautiful" has just been published by the state Department of Environmental Protection. DEP to guide persons wishing to view New Jersey's autumn foliage.

Specific directions for five tours are given, along with simplified road maps and brief descriptions of the woodlands, types of trees and coloration.

Copies of "New Jersey - Color It Beautiful" will be available at New Jersey state park and forest field offices, state historic sites, visitors centers on the Garden State Parkway and New Jersey Turnpike, and in numerous state offices and field stations.

### Motorists reminded on insurance cards

Motor Vehicles Director John A. Waddington issued a reminder this week to all New Jersey motorists that the New Jersey Compulsory Insurance Law requires that Insurance Identification Card must be with the vehicle at all times while it is being driven.

Without the New Jersey Insurance Identification Card, it is possible that the operator may be charged with driving an uninsured vehicle.

also will talk at meetings of faculty members.

Dr. Kurt Nathan, director of Upsala's multinational corporate studies program, said the new program has been started because of a growing interest among students in the world of business.

"In the Vietnam war years there was militant skepticism about the business world," Nathan said. "That skepticism, although still there, has subsided somewhat and there is growing curiosity among students about the mystique of the world of business."

Nathan said Stefanik will welcome from the students "hard-hitting questions" about the corporate world and it is hoped that informative dialogue will result between students and Stefanik. His services will be made available to students of all disciplines, not just those in business courses.

Stefanik, who speaks five languages, had been with Mobil Oil Corporation for 40 years until his retirement in 1975. His last special assignment was to study individual and religious freedoms in the Iron Curtain country of Czechoslovakia. During his tenure with Mobil he traveled extensively in 50 nations, organizing international training, technical and marketing meetings throughout Europe, Asia and Latin America.

He has spent the past year lecturing on the campuses of Lutheran colleges including Wittenberg, Pacific Lutheran and Muhlenberg.

### Railroaders meet monthly

The Retired Railroaders Club will meet Saturday, Nov. 5 at 11 a.m. in the Senior Citizen Center, 1306 Esterbrook ave., Rahway. All men and women who have retired from any railroad are invited to join the club, which meets the first Saturday of every month.

### Zeppelin talk next Thursday

F. W. Von Meister, a zeppelin company representative during the 1930's, will speak at the Oct. 27 meeting of the Union-Morris Chapter of the Air Force Association. The meeting will be held at the William Pitt Restaurant in Chatham. Von Meister will lecture and show a film on the history of zeppelins in commercial aviation.

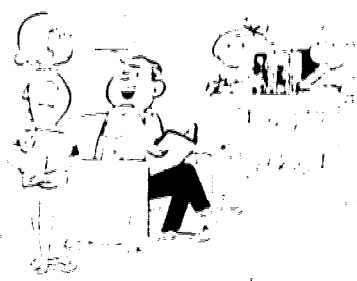

"They kept bothering me, so I gave them something to do."

### Work will start on NJIT dorm

New Jersey Institute of Technology will break ground for construction of a 210-bed student dormitory this fall, it was announced by Charles R. Bergmann, president.

Cost of the building will be \$1.8 million, funded by the U.S. Department of Commerce's Economic Development Authority.

According to Bergmann, agreement with the federal agency was signed Aug. 25, calling for ground-breaking to take place within 90 days of that time. Occupancy is expected for September 1979.

The Institute plan to construct the six-story facility on part of an existing parking lot within its campus boundaries. The building will abut Bleeker street at the north and will extend south parallel to the Institute's tennis courts at Bleeker and Lock streets.

### Cancer group sponsors Fleming ice skate show

"America on Ice II," starring Peggy Fleming, is coming to the South Mountain Arena in West Orange for three days, Nov. 4, 5 and 6. The ice show, a presentation of the South Mountain Figure Skating Club, will benefit ACT - Abolish Cancer Today, a charitable organization that raises funds for cancer research.

There will be performances Friday, Nov. 4, at 7 p.m.; Saturday, Nov. 5, at 7 p.m.; and Sunday, Nov. 6, at 6:30 p.m. Tickets are now available at the South Mountain Arena box office.

Peggy Fleming is the 1968 Winter Olympics gold medal winner in figure skating.

ACT, formed last year, contributes all of the funds it raises to the Memorial Sloan-Kettering Institute for Cancer Research. Three Livingston women - Ellen Goldberg is president, Diane Berwick and Carolyn Fefferman - vice-presidents of the charitable group. Other ACT ice program coordinators are Sue Fershing, Caren Ford and Joan Fierstein.

Reserved seats are \$7.50 for adults and \$5 for children under 14. Patron section seats are available at \$15.

### FRIDAY DEADLINE

All items other than spot news should be in our office by noon on Friday.

ROLEX SIMPLY ELEGANT. ELEGANTLY SIMPLE.

When beauty and use combine, design triumphs. That's the Rolex Lady-Date. This first gold 28-jewel chronometer, as strong and durable as it is small and feminine, is pressure proof down to 165 feet. Also available in stainless steel oyster case with 14kt yellow gold fluted bezel and crown.

Authorized ROLEX Dealer

**W. Kodak jewelers**

CORNER MORRIS & STUYVESANT UNION #1

MIDDLESEX MALL, So. Plainfield, N.J.  
LEDGEWOOD MALL, LedgeWOOD, N.J.  
MORRIS CO. MALL, Morristown, N.J.  
WORLD TRADE CENTER, New York City

DIAMOND APPRAISALS

from \$775

AFFILIATE... TAX SHELTER

### DISTRIBUTORSHIP

Part or Full Time

We are now appointing **TELSTAR** distributors to maintain independent & chain accounts. Our product line features World Famous **WRIGLEY PRODUCTS** including ORBIT Sugar Free Gum.

You may keep your present job, start part time, expand to full time later if you desire. Get in on the ground floor of this multi-million \$5 industry. We furnish all retail outlets.

To qualify, you must have auto, a few hours spare time & cash investment of:

|                        |                       |
|------------------------|-----------------------|
| Plan I - \$4250.00     | Plan II - \$7925.00   |
| Plan III - \$11,887.50 | Plan IV - \$19,812.50 |

For information write:

**TELSTAR ENTERPRISES INC.**  
501 CENTRAL TOWER - 30  
UNION BANK SQUARE  
ORANGE, CA 92668

PLEASE INCLUDE PHONE NUMBER.

# SAVE \$1.00

sq. yd.

## during our biggest floor sale of the year!

Tremendous savings on our special collection of Armstrong Solarian® floors!

Only \$9.99 sq. yd. with coupon. Installation and wallcovering extra.

Come in right now for our lowest price ever on this exciting series of high-style no-wax floors. Each has Armstrong's famous Mirabond® wear surface that keeps its sunny shine, without waxing or buffing, far longer than an ordinary vinyl floor.

Certain floor designs copyrighted by Armstrong.

### FREE

Stop in and pick up a special Floor Fashion Center® edition of Armstrong's Good Ideas for Decorating. It's yours free... just for coming in during our great Armstrong Floor Show & Sale. Hurry... we have a limited supply.

**Armstrong floor fashion center**

# SAVE \$1.00

sq. yd.

Shop Monday and Friday Nights 'til 9

**M. Neuss & Sons**

The Store That Satisfies

At Vauxhall Rd., just minutes from Rt. 22 & Pkwy.

Union 686-3030

ALWAYS FREE PARKING

# SIPERSTEIN'S

COME CELEBRATE WITH US!

## Free!

Pittsburgh Paint T-SHIRT with purchase of \$25. or more...while supply lasts!

### GRAND OPENING SALE

IN HONOR OF THE OPENING OF OUR 12th STORE!

---

**PITTSBURGH PAINTS**

**LATEX FLAT WALL PAINT**

with the exclusive patented **Microflo® Process**

- Stains, spots and normal household dirt clean up easily
- Excellent covering power in most colors
- Rich flat sheen
- Over 700 "how" colors to choose from
- Slides on smoothly and easily
- Thick, rich consistency
- Soap and water clean-up

White and standard colors. Custom-mixed colors slightly higher.

**\$6.75** gal.

---

**PITTSBURGH PAINTS**

**SUN-PROOF® LATEX FLAT HOUSE PAINT**

with built-in Acrylic Flexibility

- Won't Crack or Peel
- Fade Resistant
- Stretches & Shrinks with temp. changes
- Mildew Resistant
- Paint Film

**\$8.25** Gal.

Custom Colors Slightly Higher

---

**Make the WALL to WALL comparison!**

**Dutch Boy**

**SAVE \$4.30**

**DUTCH BOY'S BEST**

Exterior Latex House Paint

One coat with 30 minutes dry time. No sanding or priming required.

**\$7.30** Gal. (List Price \$11.20)

CUSTOM COLORS SLIGHTLY HIGHER

**SAVE \$3.90**

---

**Dutch Boy SUPER LATEX**

**ANOTHER HOUSE PAINT**

**NEW DUTCH BOY SUPER LATEX HOUSE PAINT**

STRETCHES WHEN OTHER PAINTS CRACK

AS SEEN ON TV

**SAVE \$5.10**

**\$10.15** GAL. (List \$15.25)

---

**Disc Colors**

Sandalwood  
Princess Blue  
Cherry Blossom  
Colonial Gold  
Cedar  
Cascade

**5 Gal. Can \$6.45**

---

**CELOTEX**

**ROOF COATING OR ROOF CEMENT**

**5 Gal. Can \$6.75**

---

**PAINTING KIT \$4.95**

---

**WALLPAPER DEPARTMENT**

**SAVE A BUNDLE ON EVERY ROLL!**

EASY TOUCH Super Specials! PAPER BACKED VINYL

**99¢** Single Roll

---

**RAYVIEW SANTAS**

With This Coupon

**40% OFF 1977 BOOKS**

WALLTEX & SANTAS

---

**COME SEE US NOW IN OUR 12 GREAT STORES**

WE ARE THE LARGEST DUTCH BOY, PITTSBURGH AND DEVCO DEALER IN NEW JERSEY. WE BUY IN TRUCK-LOADS AND PASS THE SAVINGS ON TO YOU.

WE ARE THE AUTHORIZED DISTRIBUTOR

**SIPERSTEIN'S**

2260 E. RT. 22 UNION

688-2000 (Across from The Flamingo)

PLenty of FREE PARKING

**HOURS:** Mon., Tues., Thurs. & Fri. 9 A.M. - 9 P.M. Wed. & Sat. 8 A.M. - 6 P.M. Sun. 9 A.M. - 3 P.M.

**OTHER STORES:** N. Plainfield - 935 Route 22 Linden - 1136 St. George Ave. New Brunswick, Union City Jersey City, Middletown, Lodi Long Branch, Bricktown, Marlapan





# ROGERS CLOTHES

Special values in all departments!

## "QUAD"

Makes 6 different outfits!

- ★ Jacket
- ★ Reversible Vest
- ★ Matching Trousers
- ★ Contrasting Slacks



FREE ALTERATIONS WITHOUT DELAY!

## "Wardrobe on a hanger"

Rogers great combination from famous Botany 500 — actually gives you six handsome outfits for one very sensible price! Mix or match — dressy or sporty. Big size selection.

from \$165

Stores throughout New Jersey  
**Rogers Clothes**

• LIVINGSTON MALL  
 (Ground level between Sears & Hahn's)  
 Open Every Night & Sat. to 9:30

• MORRISTOWN: 19 PARK PLACE  
 Open Wed & Fri Nights to 9

• WILLOWBROOK MALL, WAYNE  
 Open Every Night & Sat. to 9:30

Instant Credit  
 Open A Rogers  
 Charge Account

# LERNER SHOPS

...today's young fashion place

LIVINGSTON MALL

## YOUNG FASHION HITS! ANNIVERSARY SALE

THURSDAY, FRIDAY, SATURDAY

look-alike dresses

sale **14<sup>39</sup>** to **16<sup>79</sup>**

Reg. 17.99 to 20.00

1, 2 & 3-piece fashions feature knits, peasants, more! Jr. & misses

knit shirt charmers

sale **5<sup>49</sup>**

Reg. 6.99

Long sleeve cuff styles with tucked fronts in white or colors. S-M-L

pants fashion-ables

sale **10<sup>39</sup>** to **11<sup>99</sup>**

Reg. 12.99 to 14.99

Group includes proportioned-to-fit and boxer styles. Jr. & misses.

girls' pants & jeans

sale **6<sup>39</sup>** to **8<sup>79</sup>**

Reg. 7.99 to 10.99

Pre-washed or regular cotton denims, polyesters, more! In 3-6X & 7-14.



## ELECTION DAY SALE 20% OFF WATCHES

Famous Digitals and Electronics for Men and Women

If accurate time gets your vote, be on time for this sale. We've included famous-name digitals, famous-name electronics, yes, and even conventional watches for those of you who want the traditional look. It's a terrific collection and just what you'd expect from one of the largest jewelers in the Northeast. Buy for yourself or for holiday gifts and save. Sale ends Tuesday, November 8.

26 fine stores in New Jersey, New York, Pennsylvania

Livingston Mall, Livingston • Mon. thru Sat. 10 til 9:30

Major charge cards or Litman Flexi-Charge

**Litman** JEWELERS



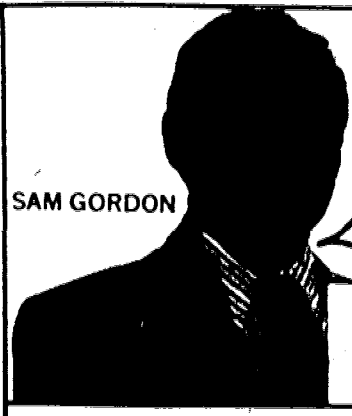

SAM GORDON

RICK,  
WE'RE HEAVY IN  
INVENTORY RIGHT NOW.  
LETS SEE IF WE CAN  
CLEAN IT ALL OUT  
BY  
NOVEMBER 1<sup>ST</sup>



RICK BROUS

O.K., SAM.  
I'LL GET THE AGENCY  
ON IT RIGHT AWAY.  
MAYBE THEY CAN MAKE  
CHANGES ON THE AD  
WE ALREADY  
HAVE PLANNED.

# ANNOUNCING SAM GORDON'S SPECTACULAR PRE-ELECTION DAY INVENTORY REDUCTION SALE!

AL, CUT THIS PRICE  
TO \$499.95  
WHAT A BARGAIN!!

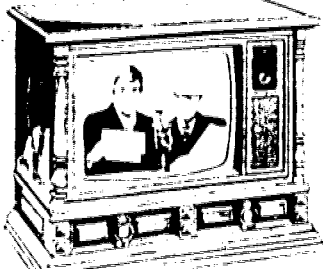

ZENITH  
CHROMOCOLOR II  
CONSOLE COLOR T.V.'S  
~~\$659.95~~ **\$529.95**

WESTINGHOUSE  
2-DOOR  
FROST-FREE  
REFRIGERATORS  
~~\$489.95~~ **\$359.95**



CLEAN OUT  
THE FLOOR MODELS  
AT \$329.95!

HEY-LET'S  
SELL 'EM AT  
\$129.95  
WITHOUT THE  
TURNABLE!!

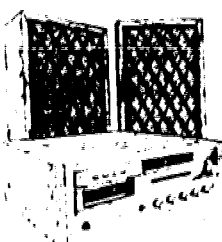

PIONEER CENTREX  
8-TRACK STEREO SYSTEMS  
~~\$279.95~~ **\$179.95**

AMANA 19 CU. FT.  
SIDE-BY-SIDE  
REFRIGERATOR  
FREEZERS  
~~\$779.95~~ **\$649.95**

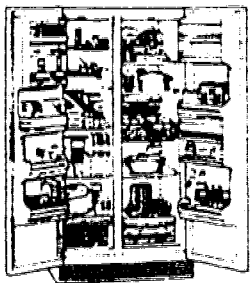

MAKE THEM  
\$599.95 AND  
SAVE OUR  
CUSTOMERS MORE!!

MAKE THESE  
ODDS 'N ENDS  
EVEN LOWER  
SO THEY'LL BE  
DOOR BUSTERS

**SUPER CLEAROUT — SAVE \$100, \$200 AND UP TO \$300.**

| VALUE  | SALE   |   | VALUE  | SALE   |
|--------|--------|---|--------|--------|
| 270.00 | 199.95 | GE PORTABLE COLOR TV'S                  | 799.95 | 499.95 |
| 740.00 | 399.95 | GE 25" DIAGONAL DELUXE CONSOLE TV'S     | 499.95 | 329.95 |
| 489.95 | 299.95 | MAGNAVOX 19" DIAGONAL COLOR TV'S        | 619.95 | 399.95 |
| 769.95 | 499.95 | MAGNAVOX REMOTE CONTROL CONSOLES        | 499.95 | 329.95 |
| 159.95 | 129.95 | PANASONIC 19" DIAGONAL B/W TV'S         | 939.95 | 639.95 |
| 499.95 | 349.95 | RCA 19" DIAGONAL COLOR TV'S             | 599.95 | 399.95 |
| 529.95 | 429.95 | RCA 19" DIAGONAL COLOR TRAK T.V.'S      | 305.00 | 199.95 |
| 629.95 | 449.95 | ZENITH 19" DIAGONAL ZOOM REMOTE TV      | 452.00 | 352.00 |
| 479.95 | 329.95 | ZENITH 23" DIAGONAL COLOR W/AFT         | 279.95 | 199.95 |
| 619.95 | 479.95 | ZENITH 23" DIAGONAL CONSOLE/LETTE       | 369.95 | 229.95 |
| 139.95 | 49.95  | HY GAIN 23 CHANNEL CB'S                 | 399.95 | 269.95 |
| 239.95 | 99.95  | HY GAIN 23 CHANNEL BASE                 | 499.95 | 349.95 |
| 249.95 | 129.95 | PIERCE SIMPSON 40 CHANNEL CB'S          | 249.95 | 159.95 |
| 299.95 | 99.95  | 8 TRACK PLAY RECORD STEREO              | 899.95 | 599.95 |
| 149.95 | 79.95  | AM FM 8 TRACK STEREO                    | 679.95 | 399.95 |
| 199.95 | 129.95 | MAGNAVOX WHITE CONSOLE STEREO           | 414.00 | 214.00 |
| 99.95  | 49.95  | MAGNAVOX DRY SINK CONSOLE STEREO        | 179.95 | 129.95 |
| 189.95 | 129.95 | PANASONIC AM FM W/8 TRACK               | 665.00 | 399.95 |
| 249.95 | 169.95 | PANASONIC AM FM, 8 TRACK TURN TABLE     | 139.95 | 69.95  |
|        |        | AMANA 20 CU. FT. BOTTOM FREEZER REFRIG. |        |        |
|        |        | FRIGIDAIRE 17 CU. FT. REFRIG FREEZER    |        |        |
|        |        | FRIGIDAIRE 20 CU. FT. DELUXE REFRIG.    |        |        |
|        |        | GE 16 CU. FT. FROST FREE REFRIG.        |        |        |
|        |        | GE 24 CU. FT. SIDE BY SIDE REFRIG.      |        |        |
|        |        | WHIRLPOOL 19 CU. FT. REFRIG W/ICE       |        |        |
|        |        | GE UNDERCOUNTER DISHWASHER              |        |        |
|        |        | WHIRLPOOL TOP OF LINE UCTR DISHWASHER   |        |        |
|        |        | 10 CU. FT. CHEST FREEZERS               |        |        |
|        |        | 17 CU. FT. UPRIGHT FREEZERS             |        |        |
|        |        | AMANA RADARANGE W/DEFROST CYCLE         |        |        |
|        |        | AMANA RADARANGE W/2 TIMERS              |        |        |
|        |        | CALORIC 36" GAS RANGE                   |        |        |
|        |        | GE 30" ELECTRIC BI LEVEL SELF-CLEAN.    |        |        |
|        |        | GE 30" DELUXE ELECTRIC RANGERS          |        |        |
|        |        | hardwick 30" DELUXE GAS RANGES          |        |        |
|        |        | APARTMENT SIZE GAS RANGES               |        |        |
|        |        | THERMADOR MICROWAVE OVEN                |        |        |
|        |        | CALORIC PORTABLE GAS GRILL              |        |        |

DUMP THESE  
ONE-OF-A-KIND  
FLOOR SAMPLES  
AT OR BELOW  
COST!!

MADISON  
33 CENTRAL AVE.  
377-5000

LIVINGSTON MALL  
UPPER LEVEL  
ADJACENT TO SEARS  
992-8283

DOVER  
K MART  
SHOPPING CENTER  
366-8100

DELIVERY AND INSTALLATION IS OPTIONAL AND  
EXTRA SOME SCRATCHED, SOME DENTED, AND ALL  
FULLY GUARANTEED.  
NOT ALL ITEMS IN ALL STORES. NOT RESPONSIBLE  
FOR TYPOGRAPHICAL ERRORS.

AMERICA'S MOST RELIABLE DEALER

## Sam Gordon's

WE DELIVER WHAT WE PROMISE!

SAM GORDON'S PERSONAL GUARANTEE OF SATISFACTION  
SAM GORDON GUARANTEES COMPLETE  
SATISFACTION OR REPLACEMENT OF ANY  
PERSISTENTLY TROUBLESOME MAJOR APPLIANCE  
SOLD BY SAM GORDON'S APPLIANCE  
SUPERMARKETS WITHIN ONE YEAR... TELEVISION  
AND STEREO 90 DAYS.

if it's  
in  
fashion...  
it's at  
Pants Place  
sweaters  
skirts  
boots  
pants  
Pantsuits  
dresses  
accessories



# arch rival

athletic shoes

anniversary  
specials!

★ CONVERSE Selected Styles

20% OFF

PRO-Keds Leather Basketball Shoes

Hi Tops \$27<sup>99</sup> were \$33.99

Lo Cut \$23<sup>99</sup> were \$29.99

And Other Super Values!

ANNIVERSARY COUPON SPECIAL

Thru Nov. 15

GOOD FOR \$300

Toward Purchase of Sweatshirt  
at ARCH RIVAL

LIVINGSTON MALL • LOWER LEVEL OPPOSITE HERMAN'S



## IT'S OUR 100th ANNIVERSARY\* BUT THE PRESENTS ARE ALL FOR YOU!

MEN'S  
SUITS AND SPORTCOATS

20%  
OFF

MEN'S AND BOY'S  
OUTERWEAR

NOW THROUGH ELECTION DAY

The newest in winter fashion outerwear. Select from our entire stock of famous brands.

- LEATHER • SUEDE • CORDUROYS
- DOWNS • POPLINS • WOOLS

Superbly tailored suits and sportcoats. Everything that's choice and current. Select from our entire stock of famous brands.

- SOLIDS • PLAIDS • FANCIES



- OPEN A GRUBER'S CHARGE ACCOUNT
- EXPERT ALTERATIONS - NO CHARGE

# GRUBER'S

- MAJOR CREDIT CARDS HONORED

• IRVINGTON CENTER  
(\*45th ANNIVERSARY)

• UNION CENTER  
(\*30th ANNIVERSARY)

• ESSEX GREEN PLAZA, W. ORANGE  
(\*20th ANNIVERSARY)

• LIVINGSTON MALL  
(\*5th ANNIVERSARY)



# GNC GENERAL NUTRITION CENTERS HARVEST TIME

SAVE AT AMERICA'S LARGEST HEALTH FOOD CHAIN!

**GNC VALUES!**

**GNC VALUES!**

**A GNC VALUE**

Start *YOUR* Day with Good Nutrition



No Honey  
No Sugar  
No Salt

Premier Granola **\$1.29** 15 oz.

Apple Bran Granola **\$1.09** 16 oz.

**High Fiber Granola**



**\$1.29** 14 oz.

EQUAL IN FIBER TO PURE BRAN

Raisin Bran Granola **89¢** 13 oz.

Proteinola Cereal **99¢** 16 oz. • no sugar

100% Natural Cereal **77¢** 12 oz.

Swiss Shield Musli **77¢** 12 oz.

**A GNC VALUE**

Banana Chips **89¢** 8 oz.

**A GNC VALUE**

Premier Wheat Germ **89¢** 1 lb. jar

**A GNC VALUE**

Miller's Unprocessed Bran **69¢**



Rich in Dietary Fiber 16 oz.

**VITAMIN C**

|  |  |
|--|--|
| 500 mg. No. 994<br>with Rose Hips<br><b>\$1.99</b><br>100<br>250-\$4.75  | 500 mg. No. 37<br>Ascorbic Acid<br><b>\$1.59</b><br>100<br>250-\$3.89    |
| 1000 mg. No. 992<br>with Rose Hips<br><b>\$3.49</b><br>100<br>250-\$8.39 | 1000 mg. No. 2511<br>Ascorbic Acid<br><b>\$1.98</b><br>100<br>500-\$8.75 |

**VITAMINE**

|  |  |
|--|--|
| 100 I.U. No. 988<br>Capsules<br><b>50¢</b><br>100<br>250-\$1.19    | 400 I.U. No. 991<br>Capsules<br><b>\$1.99</b><br>100<br>250-\$4.88   |
| 200 I.U. No. 995<br>Capsules<br><b>\$1.49</b><br>100<br>250-\$3.69 | 1000 I.U. No. 989<br>Capsules<br><b>\$6.99</b><br>100<br>200-\$13.88 |

**VALUABLE GNC COUPON**

Roman Meal Wafers **79¢**



8 oz. **79¢**

SAVE 10¢

**COMPARE & SAVE!**

| National Brand     | Value  | GNC Brand             | GNC Price |
|--------------------|--------|-----------------------|-----------|
| Theragran-M        | \$6.51 | Supertron             | \$1.98    |
| One-A-Day          | \$3.04 | Uni-Gen               | \$ .89    |
| Thompson B-Complex | \$7.95 | B-Complex             | \$5.75    |
| Myadec             | \$6.59 | Genadec               | \$3.99    |
| Chocks plus Iron   | \$3.18 | Nutri-Chews with Iron | \$1.79    |
| Geritol            | \$5.72 | Ger-Gen Tablets       | \$ .98    |

**FREE!**

Last Chance Diet Book **\$1.95 Value**



Free with coupon and purchase at GNC.

PRINT NAME \_\_\_\_\_  
ADDRESS \_\_\_\_\_ APT NO \_\_\_\_\_  
CITY \_\_\_\_\_ STATE \_\_\_\_\_ ZIP \_\_\_\_\_

**A GNC VALUE**

Apple Juice **\$1.33** 64 oz.

**A GNC VALUE**

Papaya Concentrate **\$2.19** 32 oz.  
MAKES 3 TO 5 QUARTS

**A GNC VALUE**

Wilderness Pack **59¢** 4 oz.  
The energy snack for active people

**America's Favorites!**

|   |               |
|---|---------------|
| Brewer's Yeast 250 Tablets No. 533          | <b>75¢</b>    |
| Vitamin B-12 500 mcg. 100 Capsules No. 2527 | <b>\$1.39</b> |
| Super Lecithin 100 Capsules No. 2515        | <b>\$1.59</b> |
| Vitamin B-6 50 mg. 100 Tablets No. 2514     | <b>79¢</b>    |
| Zinc 10 mg. 100 Tablets No. 2523            | <b>49¢</b>    |
| Desiccated Liver 100 Tablets No. 534        | <b>79¢</b>    |
| Bone Meal 100 Tablets No. 532               | <b>39¢</b>    |
| Calcium Plus 250 Tablets No. 963            | <b>\$2.95</b> |

**ZESTY Sunflower Seeds**

Non-Fattening High in Protein Low in Carbohydrates

10 oz. **99¢**



**High Potency High Value Megavitamins**

|                                    |               |
|------------------------------------|---------------|
| Folic Acid 800 mcg. 100            | <b>\$2.65</b> |
| 1000 mcg. 100                      | <b>\$8.25</b> |
| B-12 100                           | <b>\$4.90</b> |
| Potassium 595 mg. 100              | <b>\$2.25</b> |
| 500 100                            | <b>\$9.85</b> |
| Betaine Hydrochloride 324 mcg. 100 | <b>\$2.25</b> |
| Zinc 50 mg. 100                    | <b>\$2.99</b> |
| Niacin 500 mg. 100                 | <b>\$2.85</b> |



**A GNC VALUE**

Raw Almonds **89¢** 6 oz.

**A GNC VALUE**

HONEY **\$1.00** 5 lb. OFF 5 can  
Clover • Orange Blossom • Tupelo

**A GNC VALUE**

Thompson Seedless Raisins **\$1.29** 1 lb.

The newest easiest way to

## REDUCE

Lose weight fast with new High Protein Reducing Formula. No pills — no gimmicks — no gadgets — no strenuous exercises. Simply follow easy 21 meal menu and supplement your diet with High Protein Reducing Formula. Tastes great! Powder dissolves instantly in any beverage — hot or cold. No blender or mixer needed. Take unwanted weight off fast — and keep it off with new High Protein Reducing Formula.

High Protein Reducing Formula **\$12.95** 28 oz. NO. 1421

**PROTEIN!**

|   |  |
|---|--|
| 90% High Protein Powder 1 lb. <b>\$4.35</b>     | 95% All-Star Protein Supreme 1 lb. <b>\$4.75</b> |
| 4 lb. <b>\$15.49</b>                            | 4 lb. <b>\$16.95</b>                             |
| Liquid Predigested Protein 16 oz. <b>\$4.99</b> | 32 oz. <b>\$8.99</b>                             |

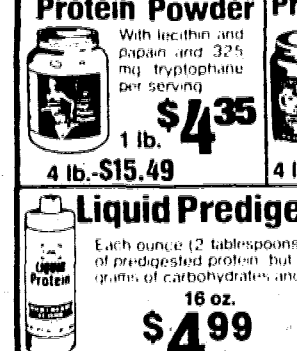

**A GNC VALUE**

Extra Large Eggs **65¢** Doz.

**A GNC VALUE**

Toasted Soybeans **2/\$1.29**



Mix & Match  
• Garlic • Salted  
• Onion • Unsalted  
• Barbecue  
12 oz. **89¢ ea.**



# Fashionable eyeglasses!

Complete selection by

- ANTHONY MARTIN • JAC CONE • FABERGE
- DIANE VON FURSTENBERG
- OSCAR DE LA RENTA



**\$49<sup>95</sup>**

Complete with standard-size, clear, single vision plastic lenses. One year free service on all frames.

1 Hour Service • Prescriptions Filled  
Lenses Duplicated • Designer Eyewear  
Decorative Monograms • Tinted Glasses

**COHEN'S PRICE GUARANTEE\***

Bring in an advertisement from any publication and Cohen's will **BEAT** their prices within 30 days of advertised date.

\*Any item from stock or comparable style

Now 24  
Stores throughout  
N.Y., N.J.  
Conn. & Florida

Livingston Mall  
Lower Level  
Near Sears Roebuck  
944-1444

**COHEN'S Fashion Optical**

## Livingston Mall Stride Rite fits your baby for each stage of foot development.



Stride Rite First Step™ for babies learning to stand  
Intermediate Step™ for babies starting to walk  
All-Around Walker™ for children actively walking

Ask any mother about **Stride Rite**

Prescriptions filled since 1888  
COMPLETE ORTHOPEDIC DEPARTMENT

**SLOBODIEN STRIDE RITE SHOES**

ONLY AT  
MENLO PARK MALL • PERTH AMBOY • BERGEN MALL  
WILLOWBROOK MALL • LIVINGSTON MALL • ROCKAWAY MALL

# ANNIVERSARY SPECIALS!

## EASY MOUNT MAGNETIC PHOTO ALBUM

SALE **\$1<sup>33</sup>** Reg. \$2.19

Mount your treasured photos on 7 self-stick leaves (14 sides). Lovely assorted covers.



## REFILL PAGES PACKAGE OF 4

SALE **\$1<sup>19</sup>** Reg. \$1.19 Each  
2 pkg. for

## VINYL VESTED LUGGAGE WITH WHEELS

5 pc. Set. Reg. \$102.95  
SALE **\$80**

Lite weight all around steel frame. Sewn continental handle for easy carrying. Double easy glide zippers. Exclusive super glide wheels with easy pull glide strap on 26" and 28" bags. Tan and blue.

|                    | REG.  | SCOTTY SALE PRICE |
|--------------------|-------|-------------------|
| 16" TOTE           | 12.99 | \$10.             |
| 22" WEEKENDER      | 15.99 | \$13.             |
| 24" JR. PULLMAN    | 17.99 | \$15.             |
| 26" GLIDER PULLMAN | 25.99 | \$22.             |
| 28" GLIDER PULLMAN | 29.99 | \$25.             |

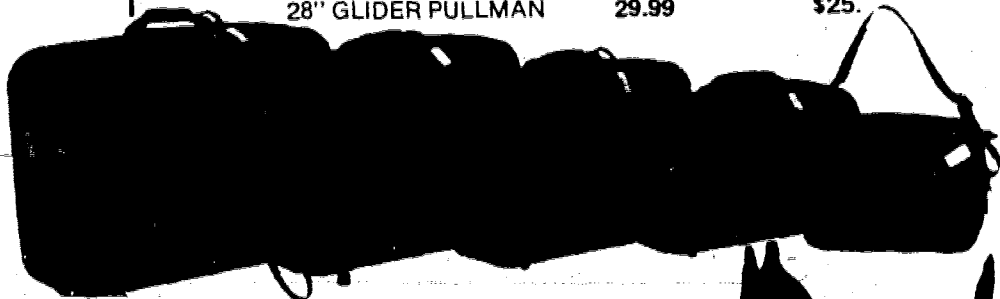

# SCOTTY

STATIONERY  
STORES

LIVINGSTON MALL — LOWER LEVEL NEAR BAM'S

"America's Leading Full-Line Stationery and Luggage Store"

SALE DATES EFFECTIVE THURS., FRI., SAT. & MON. OCT. 27 - 31





# SALE! FALL DRESSES AND PANTSUITS

PAGE 7, LATE OCTOBER 1977

Dresses Regularly 25.00-28.00 **14.98**

Pantsuits Regularly 28.00-32.00 **19.98**

Wear the city-to-country look of fashion '77 . . . at great savings!  
Long sleeve, 1 and 2 piece dresses in a wonderful collection  
of styles, colors, patterns and prints . . . 2 and 3 piece pantsuits in  
solids and terrific patterns! For Misses 10-18 and Women's 14½-24½.

Main Floor Dresses and Women's World

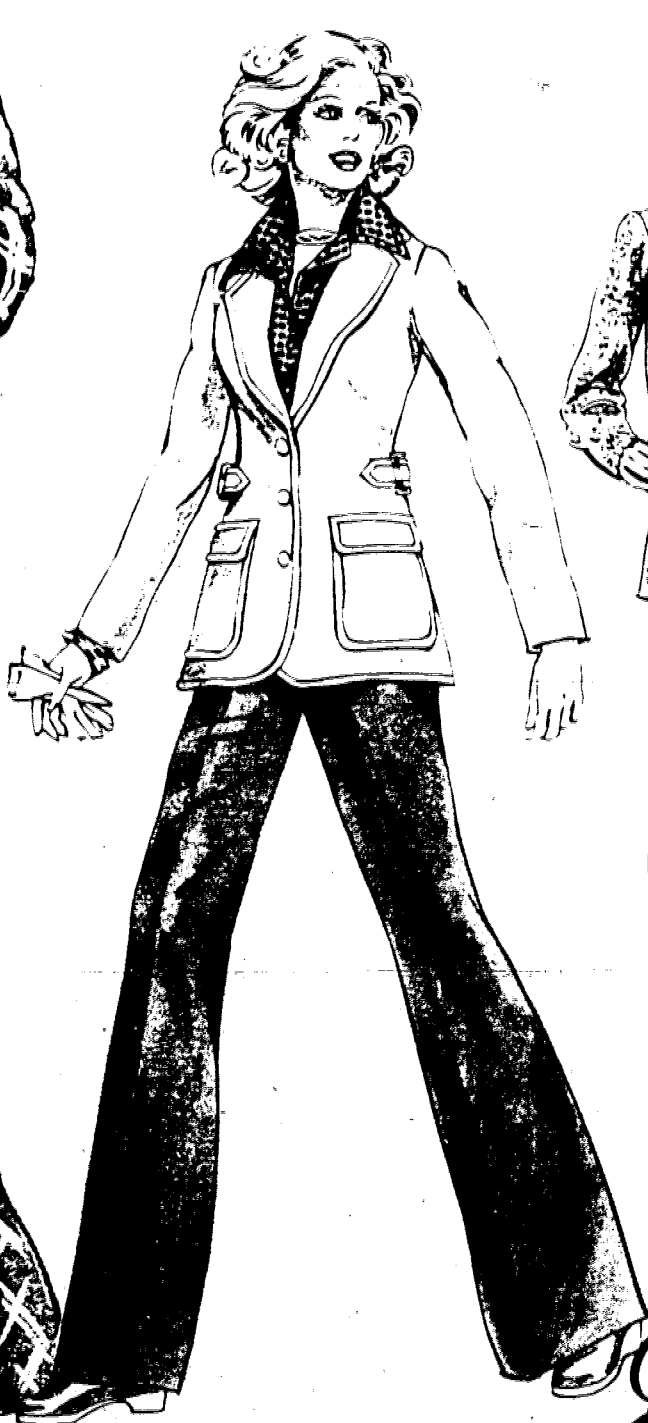

*McPstein*

MORRISTOWN 9:30-5:30, WED. & FRI. 9:30-9:00

LIVINGSTON MALL 10:00-9:30, INCLUDING SATURDAY

SOMERSET SHOPPING CENTER 9:30-9:00, SATURDAY 9:30-5:30

step up to the  
**unique world of bernie's**  
**for all your fall and winter**  
**contemporary clothing and**  
**sportswear...and join us for our**  
**double anniversary celebration.**  
**5 years at the livingston mall**  
**and 20 years of courteous and**  
**fashionable service in the**  
**north jersey area.**

*Berne 'Andre' - Yves St. Laurent*  
*Arthur Richards - Geoffrey Beene - Tiger*  
*Van Gils of Belgium - Givenchy*



*The leaves are turning brilliant colors and falling... so now is the time to step up to Bernie's for a great look in contemporary imported outerwear for those cool brisk days and nights ahead.*

Harry is wearing a wool peacoat from Belgium, from \$100, and imported Italian driving gloves. Andre is wearing an Arthur Richards 3 buttoned leather elbow patch sport coat outerwear with plaid lining and matching scarf. Jacket \$135. Scarf \$25. Doug is wearing a 3 buttoned Norfolk jacket shaped to fit with a Pierre Cardin turtle neck and wide brim hat. Jacket \$125. Pierre Cardin turtle neck \$20. Hat \$18.50

always FREE alterations · 10 a.m. to 9:30 p.m.

**bernie's**

livingston mall and paramus park mall  
 master charge bank amercard american express

## LIVINGSTON MALL COMES ALIVE AT THE AGE OF 5

The Livingston Mall will be celebrating its 5th Anniversary October 24 through October 29. A feeling of excitement and festiveness will reign throughout the week.

**October 24 - 27**

Ice Skating Exhibition - Ice Palace, Florham Park.

**October 27-28-29**

The Music of Joanie Ruback Orchestras  
 Joanie and her orchestra will be here Thursday and Friday evenings to play your favorite tunes and again on Saturday afternoon. Stop in and have fun.

**Friday, October 28 at 7:30**  
**and**

**Saturday, October 29 at 1:00**

Mall Wide Fashion Show featuring fine fashions from some of the finest clothing stores in the Mall for men, women and children.

### Livingston Mall "Give-Away"

Following the Fashion Shows will be drawings for an abundance of special prizes. You may win:

1. Ski Trip
2. Hundreds of Dollars in Gift Certificates.
3. Special Gifts

Entry blanks are available in all Mall Stores ONLY. No Mall employees are eligible. Winner need not be present.

### COATS

SHORT WOOL COATS  
**\$49.90 - \$54.90**  
 VALUES TO \$64.00  
 LONG WOOL COATS  
**\$69.90 - \$79.90**  
 VALUES TO \$90.00

### DRESSES

JUMPERS - **\$19.00** VALUES TO **\$38.00**  
 SUPERSUEDES, CORDUROY'S  
 AND WOOL BLENDS

### SPORTSWEAR

PRINT NYLON SHIRTS **\$9.00**  
 SOLID NYLON SHIRTS **\$7.00**  
 SELECTED SWEATERS **\$10.00 - \$13.00**  
 VALUES TO **\$18.00**

**Cains**  
 LIVINGSTON MALL



# Look how Naturalizer works wardrobe wonders for you!

**DENVER \$44**  

| N    | M        | W   |
|------|----------|-----|
| 6-10 | 5'2"-10" | 6-9 |

**ALLURE \$50**  

| N    | M        | W   |
|------|----------|-----|
| 6-10 | 5'2"-10" | 6-9 |

**CORDOBA \$49**  

| N    | M        | W   |
|------|----------|-----|
| 6-10 | 5'2"-10" | 6-9 |

**RANIER \$57**  

| M    |
|------|
| 5-10 |

**SUSSEX \$33**  

| N    | M        | W   |
|------|----------|-----|
| 6-10 | 5'2"-10" | 6-9 |

**SNOWBIRD \$39**  

| N    | M        | W   |
|------|----------|-----|
| 6-10 | 5'2"-10" | 6-9 |

**FREE**  
 With This Coupon  
 And Each Boot Purchase  
 A Can of Famous All Protector,  
 An Excellent Stain and Water Protector  
 (A \$3 Value)  
 Offer Expires November 5, 1977

**Assorted Fall Colors  
In Suede & Soft Leathers**

## NATURALIZER. shows off that boot know-how

The way you look has a lot to do with the way people look at you. Show them your fashion awareness with today's trim and tailored Naturalizer boots!



**RIVERSIDE SQUARE MALL  
HACKENSACK, N.J.  
"BY THE FOUNTAIN" (201) 489-2550**

YOUR EXCLUSIVE

# NATURALIZER

SHOE STORES

THE SHOE WITH THE BEAUTIFUL FIT

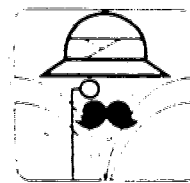

**LIVINGSTON MALL  
LIVINGSTON, N.J.  
UPPER LEVEL (201) 992-4645**



**DIONE  
LUCAS**  
GOURMET CENTER

# RECIPE CONTEST

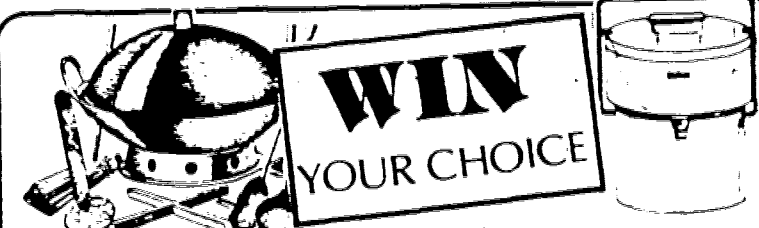

**WIN  
YOUR CHOICE**

COMPLETE WOK SET & COOKBOOK      BRAUN ELECTRIC JUICE EXTRACTOR

YOU HAVE A CHANCE TO WIN ONE OF THESE PRIZES! BRING YOUR FAVORITE HOLIDAY RECIPE INTO OUR STORE. OUR GOURMET JUDGES WILL PREPARE EACH AND EVERY DISH AND MAKE A FINAL DECISION. THE WINNING RECIPE WILL BE DEMONSTRATED LIVE IN OUR STORE ON NOV. 19th, 1977. THE WINNER WILL BE NOTIFIED BY PHONE OR MAIL. RECIPES MUST BE ORIGINAL. CONTEST DEADLINE IS NOV. 15th, 1977.

33 LIVINGSTON MALL, LIVINGSTON, N.J. 994-1153

**DANSKIN IS ANY WEAR.  
PARKLANE HOSIERY IS EVERYWHERE.**

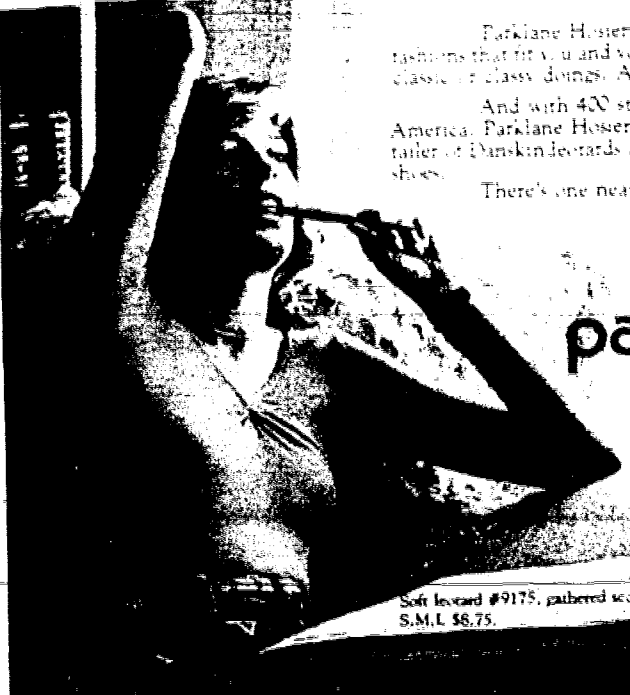

Parklane Hosiery has body hugging fashions that fit you and your lifestyle for class, classic or classy doings. Anywhere.

And with 400 stores throughout America, Parklane Hosiery is the largest retailer of Danskinn leotards and tights and Selva shoes.

There's one near you.

  
**parklane**  
HOSIERY  
Legwear, dancewear  
everywhere.

Soft leotard #9175, gathered scoop, low back.  
S,M,L \$8.75.

The Parklane Hosiery store nearest you:

**Livingston Mall**  
992-1172

CHECK YOUR WHITE PAGES FOR  
OVER 20 ADDITIONAL PARKLANE LOCATIONS  
THROUGHOUT NEW JERSEY

**On our anniversary  
we offer you  
our warmest thanks.**



**1911-1977**

Our warm flannel shirts  
at a special price.  
**\$7.89** Two For **\$15.00**  
reg price 8.99 each

Soft 100% cotton flannels in  
great, new plaid designs.  
Machine Washable S, M, L, XL.

**National**  
SHIRT SHOPS  
COAST TO COAST

LIVINGSTON MALL

**KAY-BEE** is where the fun starts!



**KAY-BEE**  
Toy & Hobby Shops • We take your fun seriously.

LIVINGSTON MALL  
PARAMUS PARK

ROCKAWAY TOWNSQUARE  
WILLOWBROOK MALL

and other major shopping centers.



"High-quality sound, low-down price!"



- Toshiba SA-220C AM/FM Stereo Receiver
- B\*1\*C 920 Belt-Drive Record Changer
- Two Jensen 20 2-Way Speaker Systems

This price is just about as low as you can go in order to enjoy the benefits of top-quality stereo performance.

Toshiba's SA-220C is loaded to capacity with fine features that are normally found in more expensive models. The sophisticated tuner section delivers a world of ear-tinging FM sound, while keeping distortion to the barest minimum. There's a loudness switch to boost bass and treble at low listening levels, and an input jack for full mic mixing. FM tuning is made simple with the center-null tuning meter.

B\*1\*C's ever-popular 920 turntable, equipped with a sensitive Shure cartridge, features belt-drive for quiet operation. It also has cueing and anti-skating controls to prevent scratching.

And these two Jensen 20's are really something else. For bookshelf speakers, they give you the kind of sock and realism you'd expect from bigger, more expensive systems. You'll love this dynamic duo!

All in all, a super-sounding system... at a super-low Goody price.

SAVE \$30

**219<sup>95</sup>** Reg. 249.95  
(Dust cover optional and extra)

"We're giving you a new line!"

YORX\*

Sam Goody Introduces The Fine Quality Line Of Yorx Products!

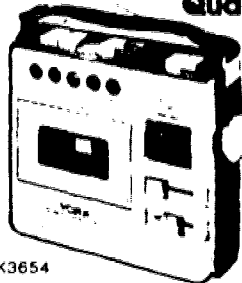

Yorx AM/FM Radio With Cassette Recorder

AM/FM comes through loud and clear, and the cassette section has a built-in condenser mike, 6 pushbutton controls, tape monitor switch, auto stop, more! A truly stand-out buy.

**49<sup>95</sup>**

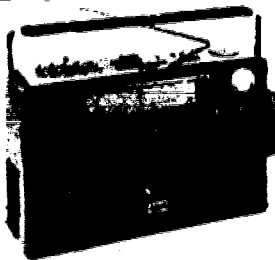

Yorx AM/FM Stereo Radio With 8-Track Player

A portable music machine with plenty of sound power! Features super AM/FM reception, volume/balance/bass/treble slide controls, automatic or manual 8-track program selector, much more!

**89<sup>95</sup>**



Yorx Deluxe AM/FM Stereo Radio With Stereo Cassette Recorder

All the portable music you'll ever need! Features twin 4" front firing speakers for dynamic sound, brilliant AM/FM reception, 2" condenser mikes, two precision 2-way meters, total pushbutton command center, 3-digit tape counter, and so much more!

**149<sup>95</sup>** Model K3680

"A bargain and a bonus!"

Technics SL-1900 Auto Direct Drive Turntable

Fully-automatic, with direct drive system for flawless speed control, illuminated stroboscope, pitch controls, damped cueing, anti-skating, more. Quality through and through.

Technics



**179<sup>95</sup>**

1¢ BONUS Pickering 625E Stereo Cartridge

Only 1¢ with purchase of Technics SL-1900!

**. POP . ROCK**  
**INVENTORY RIOT!**

SAVE ON OUR COMPLETE INVENTORY OF LP'S & TAPES ON THESE LABELS IN THE PRICE CATEGORIES LISTED BELOW!

• ATLANTIC • ATCO • ROLLING STONES

• COTILLION • EMBRYO • MANTICORE • SWAN SONG  
• FINNADAR • NEMPEROR • BIG TREE • LITTLE DAVID

• LINGASONG • PACIFIC • WESTBOUND

FEATURING SUCH GREAT ARTISTS AS: • ABBA • AVERAGE WHITE BAND • BAD COMPANY  
• BLACK OAK ARKANSAS • ROY BUCHANAN • RAY CHARLES • CROSBY STILLS, NASH  
• EMERSON LAKE & PALMER • FIRE FALL • ROBERTA FLACK • FOREIGNER • BETTE MIDLER  
• J. GEILS BAND • KING CRIMSON • LED ZEPPELIN • HERBIE MANN • ARETHA FRANKLIN  
• ROLLING STONES • YES • SPINNERS • STEVEN STILLS • TRAMPS • JEAN-LUC PONTY

RECORDS

ON TAPE WHERE AVAILABLE

**4<sup>29</sup>** EACH LP  
Mfr. Sugg. List Price 6.98 Each

7.39 Mfr. Sugg. List Price 9.98 Each

**5<sup>29</sup>** EACH LP  
Mfr. Sugg. List Price 7.98 Each

8.49 Mfr. Sugg. List Price 11.98 Each

8-TRACK CARTRIDGE OR CASSETTE TAPE  
**5<sup>99</sup>** Each Tape  
Mfr. Sugg. List Price 7.98 Each Tape

7.59 Mfr. Sugg. List Price 9.98 Each

8.99 Mfr. Sugg. List Price 11.98 Each

9.69 Mfr. Sugg. List Price 12.98 Each

10.49 Mfr. Sugg. List Price 13.98 Each

**25% OFF**

OUR REGULAR LOW STORE PRICE

COLUMBIA MASTERWORKS

• LONDON • TELEFUNKEN  
• ARGO • L'OISEAU LYRE

• ODYSSEY  
• STEREO TREASURY

**2<sup>59</sup>** EACH LP

Sets of 2 or more LP's—multiply No. of LP's in set by 2.59

"At this low price, you can tape it easy!"



Sharp RT-1155 Stereo Cassette Deck With Dolby\*

Loaded with features! Exclusive Automatic Program Search System lets you advance to the next selection at the touch of a button, and there's built-in Dolby\* circuits to prevent hiss. There's full auto stop, twin VU meters, much more!

Toshiba PC-3060 Stereo Cassette Deck With Dolby\*



Easy-to-operate vertical format. Features automatic stop, auto rewind/play system, absent recording timer switch that automatically turns machine on when you're not home, cue/review function, much more!

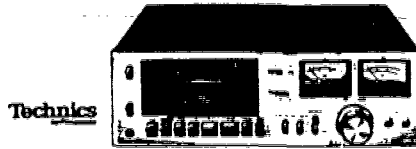

Technics RS-615US Stereo Cassette Deck With Dolby\*

Convenient front loading with all the quality of a reel-to-reel model. Includes timer stand-by switch for automatic recording and playback when you're not home, CrO2/FeCr/Normal tape selector for greater versatility, mic/line input selector for better quality recordings, more!

Pioneer CT F-4242 Stereo Cassette Deck With Dolby\*

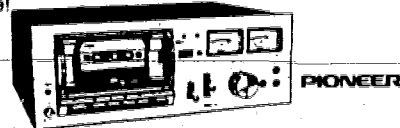

Front-load, front-control design with a multitude of impressive features: exclusive "cassette hold" for easy loading and unloading, easy-access tape heads for cleaning, 3-position tape select switch, line/mic & DIN input selection, electronic muting for noiseless operation, more!

YOUR CHOICE

**169<sup>95</sup>** EACH

\*Dolby is a trademark of Dolby Laboratories, Inc.

PRICES WHERE INDICATED ARE EFFECTIVE THRU OCT. 29, 1977

THE WORLD'S LARGEST RECORD, TAPE & AUDIO DEALER

**SAM GOODY** INC.

WE HONOR • DINERS CLUB  
• BANKAMERICAN • VISA  
• MASTER CHARGE  
• AMERICAN EXPRESS  
ON PURCHASE OF \$5 OR MORE

LIVINGSTON MALL  
LIVINGSTON, N.J.

**Ed's**  
**TROPICAL Aquariums**  
 LIVINGSTON MALL  
 LIVINGSTON, NEW JERSEY (201) 994-2390  
We reserve right to Limit Quantities. Sales Expires Nov. 2, 1977.

WAYNE STORE  
 OPEN SUNDAYS  
 •  
 BOTH STORES  
 OPEN 'TIL  
 9:30 P.M.  
AMER. EXPRESS  
 MASTER CHARGE  
 BANK AMERICARD  
 DINERS CLUB  
 ACCEPTED

PENN PLAY  
**E-Z CLEANER VACUUM 2.99**  
 25 POUND BAG  
**DOLOMITE GRAVEL 3.99**

ALL AQUARIANS  
 COME WITH  
**ED'S LIFETIME GUARANTEE**

8 OZ. CAN  
**TETRAMIN STAPLE FLAKE FOOD 4.77**  
Limit 1 per Customer Please

LARGE SIZE 7 OZ.  
**FILTER FLOSS 1.66**

10 GALLON  
 ALL GLASS  
**AQUARIUM PLUS FULL GLASS COVER SALE 7.99**

HOBBYIST  
 P.H. TEST  
 KIT  
**1.88**

29 GALLON  
 WOODGRAIN  
 AQUARIUM  
**SALE 16.99**

48 HOUR  
 FISH  
 GUARANTEE.

OTHER LOCATIONS:  
 WAYNE, YONKERS, FOREST HILLS, LYNBROOK, ROOSEVELT FIELD, FARMINGDALE



**HANK AARON VISITS LIVINGSTON MALL**

Hank Aaron, baseball's homerun king, visited the Livingston Mall - as the guest of Sam Gordon's—on Wednesday, October 5th. He was greeted by a crowd estimated at 2500, including many little leaguers. Aaron received a certificate of honorary citizenship in Livingston from Mayor Don Coburn. Rick Brous, vice president of Sam Gordon's and a Livingston resident—presented HANK AARON Little League Louisville Slugger Baseball Bats to several enthusiastic youngsters.

Autographed pictures were handed out to almost 1000 excited youngsters, but Brous reports the crowd was so much larger than anticipated that Sam Gordon's ran out of souvenir pictures. Rick Brous announced to the throngs of well wishers that more autographed pictures would be flown in from Magnavox headquarters in Fort Wayne, Indiana. Magnavox co-sponsored the Hank Aaron goodwill tour to Livingston.

Sam Gordon's was proud to bring Hank Aaron to Livingston and was pleased to have been able to thrill so many youngsters with a chance to see and hear their hero. The pictures are now available at Sam Gordon's. Fans are invited to stop in the store for their free Hank Aaron photograph.

**Grand Reopening Specials**

**Belt Sale**

All Leather Values to 12.50 **2.99** 2 for \$5.00

**Neckwear Sale**

Special Selection of wool knits, cotton, and polyester ties. Famous maker. **\$1.49** 3 for \$3.99  
 Values to \$7.50 each Each

Come on in and see our all new line of Mens Gifts, Jewelry & Leather Goods including such names as Buxton - Swank - Speidel - Ken & Cross.

**Cardinal Ties**

Livingston Mall  
 Lower Level Near Bamberger's

**ANNIVERSARY SALE**

Selected Group

**LONG DRESSES** \$22.99  
 Halter & Long Sleeve Styles  
 Orig. \$34.00 - \$38.00

**GO GO SETS** \$9.99  
 Orig. \$20.00

**BABY DOLLS** \$6.99  
 Orig. \$10.00

**BRAS** \$3.99  
 Sheer Strapless  
 Orig. \$8.00

AND OTHER UNADVERTISED ITEMS

**frederick's**  
 OF HOLLYWOOD  
**LIVINGSTON MALL**

USE YOUR MASTER CHARGE BANK AMERICARD AMERICAN EXPRESS



# dial 'n pay is here.

Pay bills or transfer between accounts by phone—  
any phone, any where

### Pay your bills by phone

It's fast, it's convenient, and it's easy. Dial 'N Pay is a new Howard service that lets you pay your regular bills with a simple phone call. Bills such as department stores, utilities, credit cards, your mortgage or personal loan, even payments to other bank accounts. No checks to write. No stamps to buy and lick. No envelopes to scrounge. Just call Dial 'N Pay, tell us who you want to pay and how much. We take it from there.



### Transfer money between your accounts by phone

No frenzied dash to the bank to transfer money from your savings account into your checking account, or to pay your savings account from your checking account. Just call Dial 'N Pay and tell us. It's done the same day.

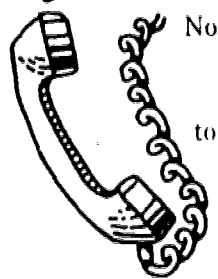

### Here's what you need to use Dial 'N Pay

A Scotfree checking account and a Howard Regular 5 1/4% pass-book savings account. If you already have these Howard accounts, you may designate

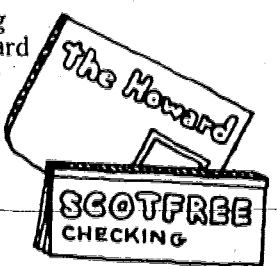

them as your Dial 'N Pay accounts. Prefer a separate Dial 'N Pay savings account? It's easy to open one.

We'll also ask you to sign an authorization form listing who you will want to pay through Dial 'N Pay. For your protection, these will be the only accounts you can pay through Dial 'N Pay. The list may be added to at any time. You may even pre-authorize regular, set-amount payments and we'll do it automatically.

### It costs less than a postage stamp!

For each Dial 'N Pay transaction you make — to pay a bill or transfer money — there's a 10c service charge. Less than the cost of a postage stamp — to say nothing of the time and aggravation you save!

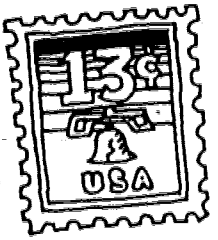

### No minimum balance

For your Scotfree checking or for your Dial 'N Pay savings account. And there's no minimum or maximum amount which you may pay or transfer, either!

### It's completely safe and in your control

Only you know who you owe, how much, and when it's due. Nobody gets paid unless you call and tell us. And, since your account number and personal number are as unique to your account as your signature, only you can tell us who to pay.

### Any phone, any where, most any time

Call from home. From work. From a phone booth on the highway. And if you're calling from anywhere in New Jersey, the call is toll-free! Hours are 8 am to 8 pm, Mon-Fri., and 9 am to 2 pm Saturdays. You can even tell us to send a payment or make a transfer as many as 30 days after you call.



### How to get the convenience of Dial 'N Pay

Stop by any Howard office, or send us the coupon, or call 201-456-5900 and we'll send you full details and a sign-up kit. No obligation, of course!

Mail to:

The Howard Savings Bank  
Marketing Department  
768 Broad Street  
Newark, N.J. 07101

Name \_\_\_\_\_

Address \_\_\_\_\_

City \_\_\_\_\_

State \_\_\_\_\_ Zip \_\_\_\_\_

# the HOWARD SAVINGS BANK

Member FDIC

Livingston: 111 Livingston Mall (just inside main lower level—Eisenhower Pkwy-entrance)

# CURTAIN WORLD FALL

## SAVE 50% On 3 Piece SLEEPCOVER SETS

3 PIECE SET TO FIT:

HOLLYWOOD 39" x 75" x 20"

HI-RISER 34" x 75" x 22"

Set Includes:

TWO WEDGE COVERS 5" x 9" x 2" x 36"

Permanent Press All Cotton. In An Array Of Stripes And Colors.

**27<sup>50</sup>**  
3 PIECE SET  
Reg. 55.00



### DRAMATIC OPEN WEAVE PANELS

Dress your Windows the natural way with our tailored panels in easy care Polyester and Acrylic. Natural, Chocolate, Blue, "Phoenix".

**4<sup>99</sup>** Each  
Reg. 12.99  
58" W x 84" L

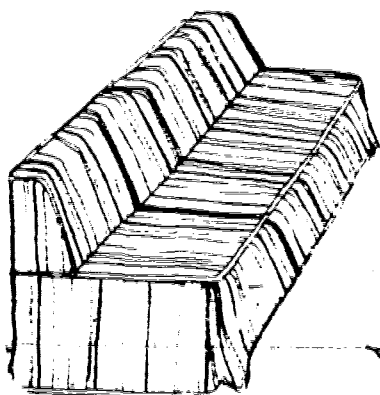

SAVE Now On **POLYFOAM FORMS**  
WEDGE 5" x 9" x 12" x 36" **2<sup>199</sup>** For  
Reg. 7.50 Each

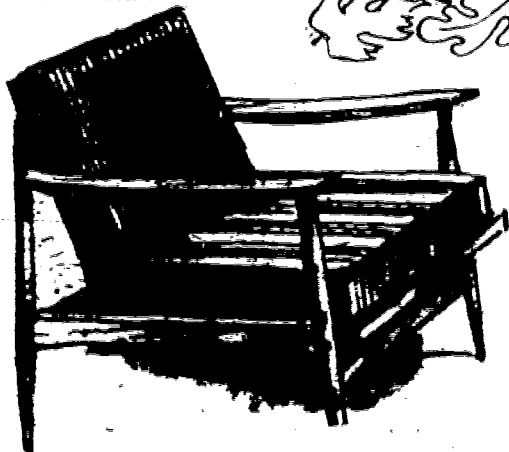

### DANISH REPLACEMENT SETS

TWO PIECE SET

**12<sup>99</sup>**  
Reg. 17.99

Includes:

SEAT 22" x 22" x 3" — BACK 17" x 22" x 3"  
Give your chairs an exciting look for fall!  
Made of Herculon Fabric, zip off covers, Polyfoam Cushions, in Brown, Gold, Green, Stripes and Plaids.

### SAVE! SOFT CUSHIONED TOILET SEATS

Famous Maker Cushion-Soft Seat For Comfort! Thickly Padded Foam, Covered With Heavy Duty Heat Sealed Vinyl, Select From Many Solid Colors.

**8<sup>99</sup>** Each  
Reg. 18.99

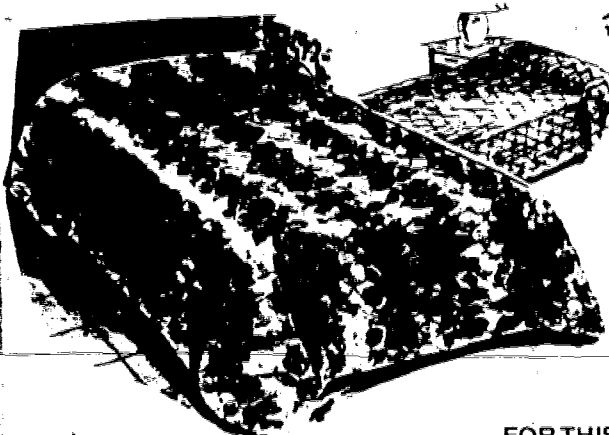
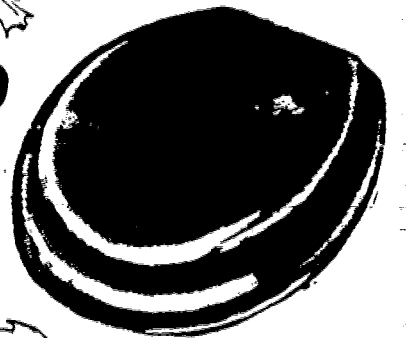

### SPECIAL BEDSPREAD SALE SAVE 15<sup>00</sup> to 20<sup>00</sup>

SELECTED GROUP OF BETTER SPREADS FOR THIS SALE, ALL ARE QUILTED TO THE FLOOR.

TWIN **14<sup>99</sup>** Reg. 30.00

FULL **17<sup>99</sup>** Reg. 35.00

QUEEN **19<sup>99</sup>** Reg. 40.00



# CURTAIN WORLD

LIVINGSTON MALL • UPPER LEVEL NEAR SEARS  
201-992-5042 • HOURS: MON. THRU SAT. 10:00 - 9:30



# HOME FASHION SALE

## Up To 50% Off DACRON 88 FILLED COMFORTERS

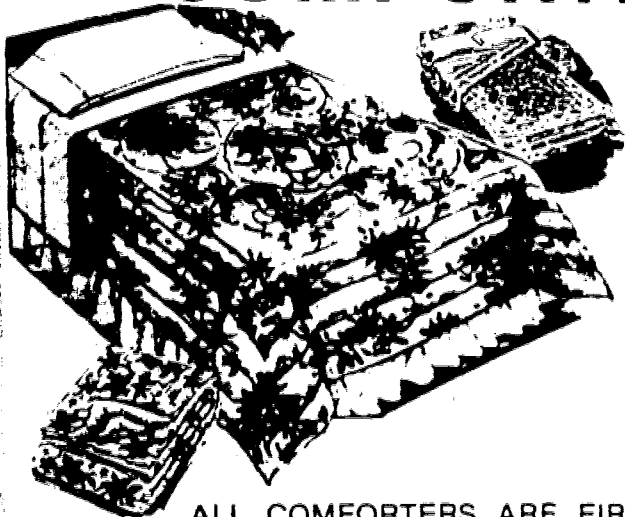

TWIN  
**14<sup>99</sup>**  
Reg. 30.00

FULL  
**18<sup>99</sup>**  
Reg. 35.00

ALL COMFORTERS ARE FIRST QUALITY, LARGE ASSORTMENT. PRINTS ON ONE SIDE REVERSES TO SOLID COLOR.

## SAVE on VIENNA BATISTE PANELS

IVORY, WHITE OR NUGGET. ALL IN EASY CARE SHEER BATISTE BY CELANESE\*

These sheer batiste ready-made are shirred top and bottom, hang on casement rods. Each panel is 21" wide. There's a size from fanlights to dormers to french doors. Washable - Drip Dry.

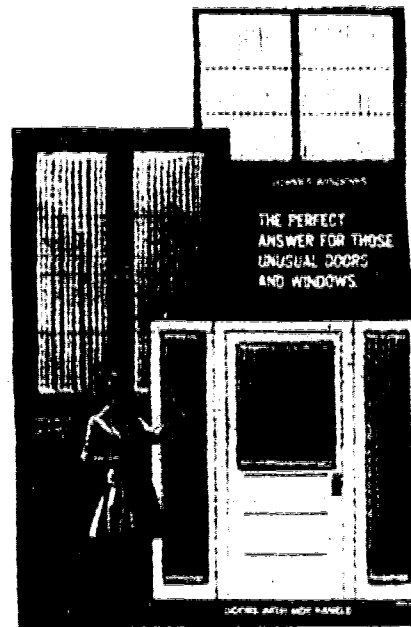

| LENGTH | REG. | SALE |
|--------|------|------|
| 26"    | 2.99 | 2.39 |
| 30"    | 3.29 | 2.59 |
| 36"    | 3.49 | 2.79 |
| 40"    | 3.69 | 2.99 |
| 45"    | 3.99 | 3.19 |
| 50"    | 4.29 | 3.39 |
| 54"    | 4.49 | 3.59 |
| 63"    | 4.69 | 3.99 |
| 72"    | 4.99 | 4.39 |

### Instant Decorating

## FITTED BED RUFFLES

TWIN **7<sup>99</sup>**



FULL **9<sup>99</sup>**

QUEEN **12<sup>99</sup>**

- MACHINE WASHABLE - And DRYABLE
- Platform Top 100% Stabilized Acetate\* Tricot
- Ruffle Flounce 100% Cotton
- In Choice of Solid Colors - Red, Beige, Gold, Green, Yellow, Brown or Pink

## SAVE 4.00 to 14.00 BURLAP TEXTURED VINYL WINDOW SHADES

Decorator Colors - Green, Blue, Orange, Gold. Tests show shades can slash your heating bill. Bring in your old shade or inside measurements. Cut to your width while you wait.

| Size           | Reg.  | SALE                   |
|----------------|-------|------------------------|
| Up to 37" Wide | 7.00  | <b>2<sup>99</sup></b>  |
| Up to 46" Wide | 10.00 | <b>3<sup>99</sup></b>  |
| Up to 55" Wide | 13.00 | <b>5<sup>99</sup></b>  |
| Up to 73" Wide | 26.00 | <b>11<sup>99</sup></b> |

## 50% Off BATH ACCESSORIES

### SELECTED GROUP

Beautiful Imported Porcelain and Plasticware Bath Accessories - Tumblers, Soap Dishes, Tissue Boxes and Waste Baskets at 50% Off Regular Prices

## SPECIAL! ROUND WALNUT GRAINED FINISHED FIBERBOARD TABLES WITH PLASTIC TOPS

**6<sup>99</sup>**

Wood-like Board Tables That Take 67" to 70" Round Tablecloths. Great Accent Marks For Any Room! Easy To Assemble, Holds Up To 100 Pounds.

# HOME DECORATING CENTERS

ROCKLAND SHOPPING PLAZA  
NANUET, NEW YORK

ARCHWAY SHOPPING PLAZA  
SCARSDALE, NEW YORK

TURNPIKE SHOPPING CENTER  
FAIRFIELD, CONNECTICUT

**SAVE \$7.11**

# Thom McAn Insulated Boot Sale Only \$19.88

Famous  
Leather Land Rover style

Insulated  
from top to toe

Fully leather lined

Reinforced eyelets

Leather covered  
Cushioned innersole

Full grain leather  
from top to toe

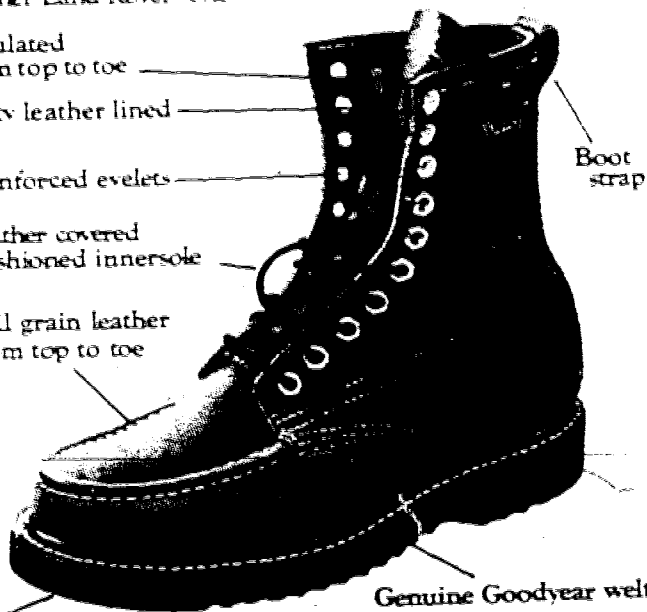

Long wearing  
oil resistant sole

Men's sizes 7-12 Boys' sizes 3 1/2-7

Keep your feet warm this winter and save cold cash to boot. Get your Insulated Land Rovers today.

**Thom McAn**

Who needs to spend more when you've got Thom McAn  
LIVINGSTON MALL

## THIS WEEK'S SPECIALS!

NEW ZEALAND  
CHESHIRE  
Reg. 2.39 lb.

Sale **1.99**  
lb.  
(1/2 lb. min.)

SAN FRANCISCO  
CINNAMON ORANGE TEA  
4 oz. Loose  
Reg. 1.99

Now **1.29**

MEXICAN & ORIENTAL FOODS • SPICES • USINGERS MEATS  
PARTY PLATTERS • SALT FREE & FAT FREE CHEESES  
CHEESE CAKE • GIFT BOXES • GIFTS CERTIFICATES • TEAS

**CHEESE AND  
GOURMET ITEMS  
FROM ALL OVER  
THE WORLD!**

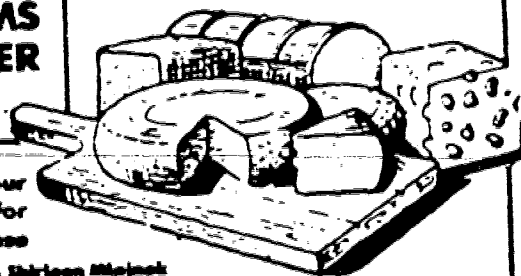

Let us help you in your  
selection of cheese for  
your next wine and cheese  
party.

Your Hosts John & Shirleen Majeck

"TASTE IT BEFORE YOU BUY IT"

**CHEESE CHALET**  
COMMON MARKET - 19 S. LIVINGSTON AVE. LIVINGSTON

# THE KINNEY SHOWCASE:

Our Best Values of the Month, For the Whole Family.

Fashion boots! And  
boots for men and chil-  
dren, too. Selected as  
our Showcase choice  
just when the boot sea-  
son's starting! Specially  
priced for a limited time  
only, so spot in before  
the prices go up again.  
Keep watching for more  
values-of-the-month!  
they're too good to miss!

Dress boot.  
Regularly \$28.99  
Showcase priced.  
just **\$24.90**

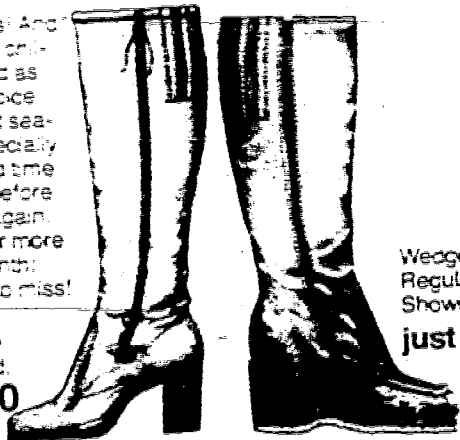

Wedge boot.  
Regularly \$22.99  
Showcase priced.  
just **\$19.90**

**Kinney**

The Great American Shoe Store

LIVINGSTON MALL

## Give The Unique Gift MOTIF Neckties

Our large assortment includes  
dozens of motifs such as:

Golfer  
Masonic  
Lawyer  
Doctor  
Tennis  
Chai  
Bi-Plane

Tall Ships  
Sailboat  
Train  
Horse Race  
Lobster  
Whale  
Skier

**\$4.99** ea. **3** for **\$12.99**  
Values to \$10.00 ea.

The New

**Cardinal Ties**

Livingston Mall  
Lower Level Near Bamberger's



# SALES MANAGERS' SALE DAYS

FRIDAY & SATURDAY

PAGE 17 LATE OCTOBER 1977



**WARM SAVINGS  
FOR CHILDREN  
20% OFF**  
Regular prices

#### BIG & LITTLE GIRLS

Coats and jackets. Single breasted wools. Rabbit fur. Leather-look vinyls with fake-fur trim. Pile-lined canvas. Zip-ups. Nylon ski jackets. Denim jackets. Much more. 4-6x, 7-14. Reg. \$20-\$85 **SALE \$16-\$68**  
Pullover sweaters. Crew necks. Turtlenecks. Cowls. Solids. Stripes. Acrylic. Reg. \$6-\$22 **SALE 4.60-17.60**  
Leather-look side-zip boots. 11-3, 5-8. Reg. \$25-\$29 **SALE 18.99-21.99**

#### TEENS

Coats and jackets. Boot lengths. Regular lengths. Single breasted. Zip-ups. 6-14. Reg. \$40-\$68 **SALE \$32-\$4.40**  
Cardigans and pullovers. Shetland wools. Bulky acrylics. Crew necks. Reg. \$8-\$25 **SALE 6.40-\$20**

#### BIG BOYS

Waist length and hip length parkas. Bombers. Ranchers. Some with acrylic pile lining. Reg. \$24-\$60 **SALE \$20.20-\$48**  
Knit crew neck, collared and turtleneck shirts. Woven plaid shirts. Jogging suits. sweat shirts. Reg. \$7-\$25

**Sale and Special Purchase 6.99-\$20**

Knit and flannel pajamas, Reg. 7.50-12.25 **SALE \$6-9.60**

#### LITTLE BOYS

Nylon snorkels. Some with acrylic pile lining. Reg. \$24-\$30 **SALE 19.20-\$24**  
Cotton and cotton-polyester overalls. Western jeans. Vests. Reg. 7.50-17.75 **SALE \$6-14.20**

Long sleeve knit shirts. Solids. Prints. Cotton-polyester. Reg. \$6-\$7 **SALE 4.80-5.60**

Knit and flannel pajamas, Reg. 7.50-12.25 **SALE \$6-9.60**

#### INFANTS & TODDLERS

Boys' and girls' snowsuits in nylon, polyester, cotton. Girls' wool coats. S, M, L, XL, 2-4. Reg. \$15-\$75 **SALE \$12-\$60**  
Crib and carriage blankets. Comforters. Shawls. Reg. 4.50-\$22 **SALE 3.60-17.60**

## MISSES' WARM WINTER COATS AND JACKETS

**25% off**

Regular prices

#### THE PANTCOATS AND JACKETS

Blousons, wraps, hoods, toggles. Plus blanket jackets, pea jackets, big warm wools. Some with belted sleeves, back and side belts, real fur trim. Wools, wool-nylons, polyester-cottons and poplins. Petite 6-16, Misses' 8-18. Reg. \$75-\$150 **25% OFF**

#### THE GOOD COATS

Steamers, scarf coats, blanket coats, hooded cowl coats, tent-y coats, trenches and military looks. Single and double breasted, fitted worsted wools plus full and knee-length capes. Wools, wool-nylons. Grey, tan, brown, navy, black. Stripes, tweeds, plaids, solids. 8-18, 6-16, Petite. Reg. \$110-\$145 **SALE \$88 to \$109**

#### THE FABULOUS FAKE FURS

Find luxurious fake mink of Tissavel® acrylic-cotton or sleek Borgazia® fake-seal-look. Find wraps, tailored single or double breasted with shawl or notched collars, pant lengths, boot lengths, 8-18, Petite, 6-16. Reg. \$150-\$240 **SALE 112.50 to \$180**

#### THE ALL-WEATHER COATS

Trenches, shirtcoats with zipout blanket plaid or pile liners. Cotton-polyester canvas, polyester or bonded polyester. Brown, tan, bone, blue, green. 8-18. Reg. \$40-\$98

**SALE \$30 to 73.50**



#### MISSES', WOMEN'S LEATHERS, SUEDES, SHEARLINGS . . . 25% OFF

Bombers, "Mariboro" jackets, wraps, trench coats, blazer jackets, shirtcoats, many pile or quilt lined. 6-18, 16½-24½. Reg. \$50-\$250

#### JUNIORS' NEW BIG COATS . . . . . SPECIAL PURCHASE \$56 TO \$88

Steamers, wraps, scarf coats, hooded and toggled styles. Warm wool-nylon. Brown, camel, navy.

#### JR. PILE LINED BUCKSKIN JACKETS . . . . . SPECIAL PURCHASE \$69

Warm and snappy with all the details you love: Hoods, top stitching, big zippers. 5-15.

#### WOMEN'S WINTER COATS, RAINWEAR . . . . . 25% OFF

Tents, wraps, single and double breasted, regular, boot and longer lengths. 14½-24½. Reg. \$80-\$110

*Bamberger's*

Sorry, no mail or phone. Savings for Misses, Women, Juniors, Teens, Girls, Boys, Infants and Toddlers at all Bamberger's stores.

# SALES MANAGERS' SALE

**MISSES' TAILORED COORDINATES.**

Choose jackets, skirts or pull-on proportioned pants. Plus coordinating print shirts. Washable polyester-acrylic. 10-18. Reg. \$15 to \$28 **20% OFF**

**MISSES' CORDUROY COORDINATES.**

Blazers, vests, button-front skirts, fits-all straight waist or fly front pants and split skirts. Cotton corduroy in navy, wine or brown. 10-18.

Reg. \$15 to \$25 **SALE \$12 to \$20**

**WOMEN'S WORLD SALES.**

Jacket dresses, fall pantsuits, famous maker coordinated sportswear, blouses, blousons, pant tops and sweaters. Tops 38-44, bottoms 32-38. Reg. and Orig. \$15 to \$50. **SALE \$12 to \$40**

**MISSES' PANTSUITS, SKIRTSUITS.**

Blazer suits, and 2 pc. skirt suits, sweater suits, tunic suits, cowl suits in polyester, polyester-wool. The new suede looks. Printed polyester knits.

**20% OFF** regular prices

**JUNIOR SWEATERS/TROUSERS.**

Striped turtlenecks and cowls in acrylic or wool-acrylic. Plus cotton corduroy tab front or Shirred back trousers in 6 colors. 5-13. Orig. \$12 to \$19

**NOW \$9 to \$14**

**LEATHER, VINYL HANDBAGS.**

Body bags, shoulder bags, totes, organizers, zip-tops, envelopes and lots more in leather or supple vinyl. Browns, tans, wine, black. Reg. and orig. \$17 to \$40.

**SALE 11.90 to 26.90**

**MISSES' SLEEPWEAR, ROBES.**

Long and waltz gowns in cozy brushed acetate-nylon. Florals, wallpaper stripes, geometrics. Plus cuddly triacetate-nylon fleece robes, 9 colors. Reg. and orig. \$11 to \$30

**SALE \$8 to \$23**

**MISSES' BOOTS AND SHOES.**

Knee-high sleek leathers or soft brushed suedes. On stacked heels, with side zippers. Black, brown or rust.

Reg. \$40-\$50

**SALE 29.99 to 39.99**

Low-heeled casual shoes for pants and skirts, sky-high heel dress shoes for after-dark. Crepe-soled wedge mocs, sporty pumps in leathers, suedes.

Reg. \$21 to \$31

**SALE 14.99 to 24.99**



**MISSES' SEPARATES FROM TOP TAILORS 1/3 off**



**SWEATER LAYERS: VESTS TO CARDIGANS 20% to 33% off**

**MUTED PLAID SEPARATES.**

Superbly tailored polyester-wool from one of the most prestigious names in sportswear. Blazer, blouson jacket, basic pants and skirts. 6-14.

Reg. \$48 to \$90 **1/3 OFF**

**PRESTIGE GABARDINES.**

Well-bred and impeccably tailored. Lined blazer, vest, tailored pants or skirt. Black, brown, navy, more. Polyester gabardine. 8-18.

Reg. \$24 to \$48 **30% OFF**

**WESTSET HABERDASHERY.**

Soft tailored polyester-wool in black, red or winter white, smashing mixed or matched. Blazers, pull on pants, knit tops. 10-18.

Reg. \$18 to \$44 **1/3 OFF**

**THE SHETLAND WOOLS.** Soft and heathery in those icy colors that could only be Shetland wool. Cabled V-neck pullovers in 10 colors. Sleeveless cabled pullover vests, button-front vests and belted tunics in 15 colors. S, M, L.

Reg. \$15 to \$22 **SALE \$12 to \$16**

**SOFT COWLS, PULLOVERS, TURTLES.** Over your skirts and pants, under your blazers. Fur blend cowls in a tender mix of lambswool-angora-nylon. Soft-touch acrylic pullovers in solids and stripes. Plus Shetland wool turtlenecks in 8 colors. S, M, L.

Reg. \$15 to \$20 **SALE \$10 and \$15**

**SOFT CARDIGANS.** To wrap or button over a skirt or trousers. Cabled and ribbed. Collars that notch or V or even button up into turtles. Hearty acrylic in white, linen, navy, brown, red, rust, green, off-whites, black, berry. S, M, L.

Reg. \$18 to \$20 **SALE \$12 and \$14**

*Bamberger's*

**PLUS THE LAST 2 DAYS OF BAMBERGER'S**

SHOP BAMBERGER'S LIVINGSTON AND ROCKAWAY TOWNSQUARE

SAT. FROM 9:30 A.M. TO 5:45 P.M. WED. AND FRI. 9:30 A.M. TO 8 P.M.

MON. THRU FRI. 9:30 A.M. TO 9:30

Sorry, no mail or phone orders. Savings for



# DAYS FRIDAY & SATURDAY



**MEN'S WARM-LINED  
COATS AND JACKETS  
20% off**

**SUBURBANS AND PARKAS** for cold days ahead. All with weather-beating linings of cozy acrylic pile, polyester fill or warm quiltings. Cited suburbs in texturized polyester, soft split suedes or quilt-lined cowhide. Leather trenchcoats and pea jackets. Plus ribbed or smooth cotton corduroy and suede ranchers with shearling-look linings. Rugged nylon parkas and ski jackets, too. 38-46, S-XL. Reg. \$35 to \$215

**Sale \$28 to \$172**

**THE BLANKET-LINED TWILL RAIN TRENCH:** Dashing European styling from the double breasted gunpatch front, to the epaulettes and raglan shoulders. British tan cotton-polyester cavalry twill with removable quilted acetate satin warmer and wool plaid kicker. 36-46. Reg. \$95

**Sale \$76**



**SUITS, SLACKS  
SPORTCOATS  
25% off**

**THE SUITS** The all-important vested suit in fine wools or polyester-wools. Designer suits. Traditional or European styling. Solids, patterns. 38-46 R, S, L. Reg. \$119 to \$235.

**SALE 89.25 to \$169**

(Suits not at Plainfield, Princeton or Morristown)  
**THE - SPORTCOATS -** Distinguished blazers in 100% camel hair, 100% wool or polyester-wool. Classically cut, with fine detailing. Camel, navy, green. Reg. \$50 to \$150

**SALE 37.50 to 112.50**

**THE SLACKS** Tailored with just a hint of flare. Wools or polyester-woolflannels in solids, patterns. R,S,L. Reg. \$35 to 47.50

**SALE 26.25 to 35.63**

**MEN'S SLACKS/JACKET** Pin-wales, Midwales. Traditional belt loop flares. Matching 5-button, 2 pocket vests. Open patch blazers or 2-button center vent sportcoats with flap patch pockets. Blue, brown, tan, rust, green. All in polyester-cotton corduroy.

Reg. \$17 to \$60 **20% OFF**

**MEN'S "LUMBER" SHIRTS**

Plaid cotton flannels, cotton corduroys, lumberjack plaids of wool-nylon, Arnel<sup>®</sup> triacetate-nylon Supersuedes<sup>®</sup> and C.P.O. jackets, too. Reg. \$15 to \$27

**SALE \$12 to 21.60**

**ARROW DRESS SHIRTS** Man-tailored in polyester that keeps its "starch". White, blue, or tan. 14½-17, 32-35 sleeves.

**Special purchase \$10**

**MEN'S WESTERN JEANS**

Brushed cotton denims in blue or khaki. Plus cotton-polyester corduroys in navy, rust, camel or gray. Sizes 32 to 42.

Reg. \$17 to \$18 **SALE \$13**

**YOUNG MEN'S LEVI'S, SHIRTS**

Levi's pre-washed and brushed cotton denim jeans, jackets, vests, Levi's cotton-polyester corduroy straight legs, bells. Plus famous make woven shirts.

Reg. \$13 to \$35 **SALE & SPEC.**

**PURCH. \$10 to \$28**

**WHITE STAG FOR HIM, HER** 100% nylon ski parkas. Colorful nylons with snap or zip fronts, great styling. S-XL.

Reg. \$40 **SALE \$32**

(Not at Plainfield or Princeton)

**MEN'S SWEATERS, KNIT SHIRTS**

Shetland wool crews, lambswool, v-necks, cabled wool crews, acrylic cardigans with shawl collars or suede fronts. Wing collared acrylic pullovers. The indispensable turtleneck in acrylics, cottons, Banlon<sup>®</sup> nylons, acrylic-wools in a multitude of new fall colors. S-XL. Reg. \$12 to \$45

**SALE 9.60 to 33.75**

Misses and Men at all Bamberger stores

## ANNUAL FALL STOREWIDE SALE

MON. THRU SAT. 10 A.M. TO 9:30 P.M. NEWARK, MON., TUES., THURS.,  
WILLOWBROOK MON. THRU SAT. 10 A.M. TO 9:30 P.M. MORRISTOWN  
P.M. SAT. 9:30 A.M. TO 6 P.M.

*Bamberger's*

# SALES MANAGERS' SALE



**ZENITH 19" PORTABLE  
SOLID STATE COLOR TV  
NOW \$365**  
Originally \$450

19" picture measured diagonally. Chroma color 11" picture tube for sharp, clear picture. AFT button for crisp, constant reception. 100% solid state chassis for dependable service. Dual antenna. Mar-resistant grey plastic cabinet. 90-days in home service.  
Zenith warrants this TV for 90 days in home service including parts and labor at no extra charge.

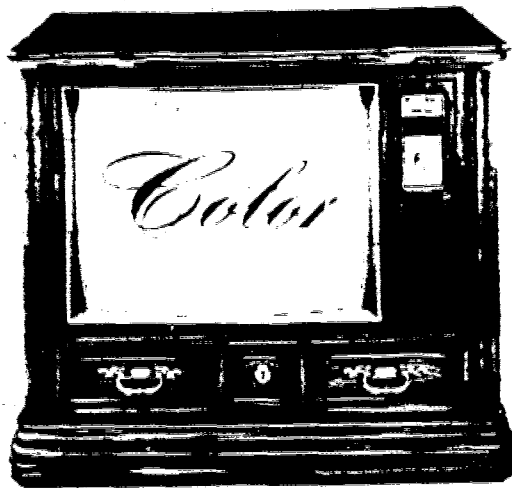

**SAVE \$150: ZENITH  
25" COLOR CONSOLE TV  
Now \$625**  
Originally \$775

25" picture measured diagonally. Electronic light sensor automatically adjusts picture's brightness. One button color tuning. Chromacolor picture tube for bold, crisp color. Color Sentry automatic picture control system. Dependable solid state chassis.



**★ SAVE \$160: PIONEER  
AM/FM STEREO SYSTEM †  
\$360**

† Purchased separately \$535. Receiver \$275, changer \$100, speakers \$160. Pioneer receiver with 20 watts RMS per channel, side rule tuning, FM tuning meter and tape monitor switches. Deluxe BSR turntable with magnetic cartridge, cue pause and dust cover. Pair of Sonic 2 1/2" high 3-way speakers. (A296-36).



**★ SAVE \$110: SHARK STEREO  
WITH 8-TRACK PLAY-RECORD †  
Sale \$150**  
Regularly \$260

Shark AM-FM receiver with built-in 8-track recorder-player with fast forward, pause, auto-stop, dual meters and two mikes. Built-in tape cartridge holder. Built-in full size BSR changer with anti-skate, cue. Pair of Shark 19" speakers. (B296-36).

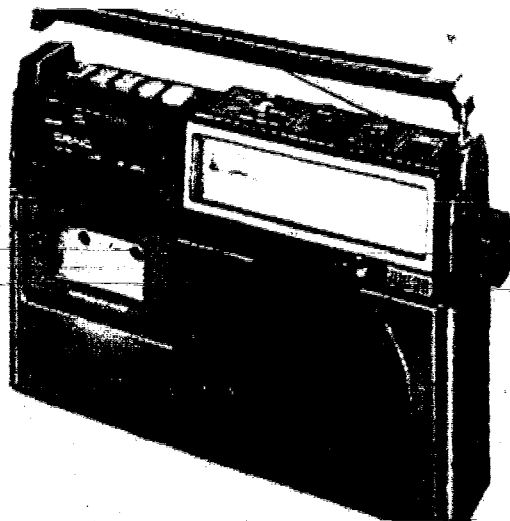

**★ SAVE \$65: CRAIG AM/FM  
CASSETTE RECORDER †  
Now \$85**  
Originally \$150

AM-FM radio with TV-1 and TV-2 bands to pick up the audio portion of channels 2 through 13. Cassette play-record with digital tape counter, cue and review. Large 5" speaker. Battery strength meter. Works on batteries or electricity. Batteries not included. (C123).



**★ SAVE \$80: MIDLAND  
40-CHANNEL CB †  
Now \$70**  
Orig. \$150

Delta fine tuning to clarify off-center signals. Switchable ANL to reduce interference. Automatic gain control for added power. Lighted S/R/F signal strength meter. Squelch and gain control. Lighted channel indicator. CB/PA switch. (D123).  
Note: License applicants must be 18 years of age or older. Temporary CB permits available with purchase. Necessary antennas available, \$20 to \$30.

†The warranty for this product is enclosed with this product. Or write for a copy to Bamberger's Warranty Office, P.O. Box 110, Newark, N.J. 07101.

Phone or write on starred (\*) items only for delivery in New Jersey and in our delivery areas in N.Y., Pa. and Del. Phone (201) 376-4444 or your local Bamberger Teleservice number or write. \*There is a \$3.50 delivery charge on stereos, \$2 for C.B.'s and cassettes players. There is an additional delivery charge on TV's. C.O.D.'s over \$100 and under \$500 require a 20% deposit and a 2.25 C.O.D. fee or \$100 deposit. C.O.D. fees are in addition to any delivery charges. Savings for Home, at all Bamberger Stores except Princeton.

*Bamberger's*

**PLUS THE LAST 2 DAYS OF BAMBERGER'S**

**SHOP BAMBERGER'S LIVINGSTON AND ROCKAWAY TOWNSQUARE  
SAT. FROM 9:30 A.M. TO 5:45 P.M. WED. AND FRI. 9:30 A.M. TO 8 P.M.  
MON. THRU FRI. 9:30 A.M. TO 9:30**

# DAYS FRIDAY & SATURDAY

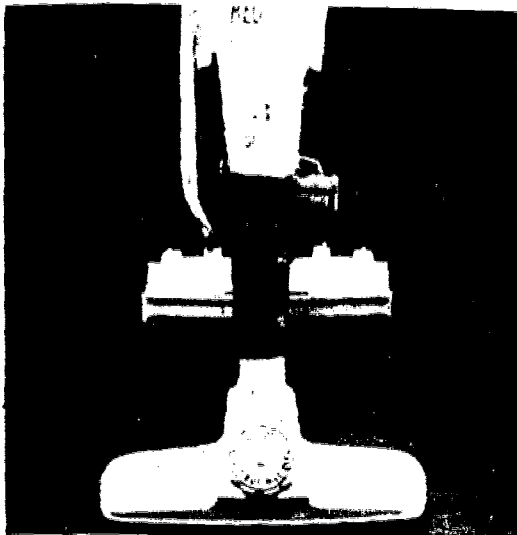

★ **SAVE \$10: REGINA**  
**3-SPEED ELEKTRIKBROOM**  
 Now \$30  
 Originally \$40

Adjustable dial nozzle for all your cleaning needs, from bare floors to deep rug. High speed for deep-down dirt. Medium speed for bare floors. Low speed for throw rugs and kitchen carpeting. Light weight for easy handling. E375-41.



**SAVE \$140: WESTINGHOUSE**  
**HEAVY DUTY WASHER†**  
 Sale \$250<sup>white</sup>  
 Regularly \$390, color \$10 extra

Large 18 lb. capacity for family loads. 8 rotation and spin speeds for all your washing needs plus a special soak cycle for stubborn stains. Water saver control. 6 water temperatures. Lint filter and bleach dispenser.

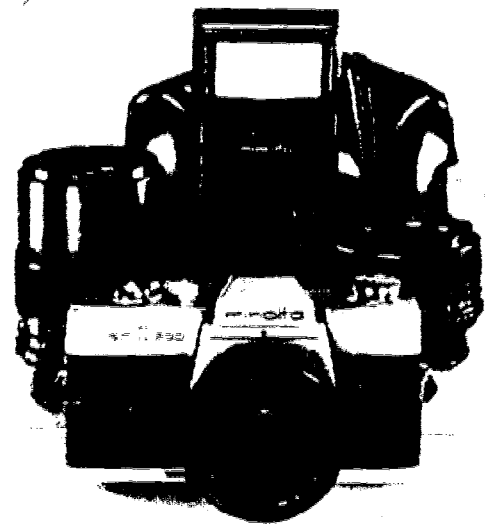

★ **SAVE \$65: MINOLTA**  
**SRT-200 35MM SLR**  
 Sale \$165<sup>Reg. \$230</sup>

Microfilm focusing spot for faster, more accurate focusing. Shutter speeds from 1 to 1/1000th second. Battery check index. 50 mm f/2 lens. Hot shoe. F96-16.

Case, reg. \$25 **SALE \$20**  
 Auto flash unit, reg. \$34 **SALE \$27**

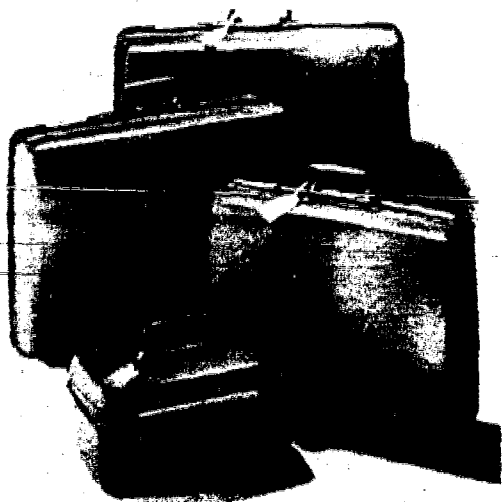

**25% OFF: SAMSONITE**  
**CONCORD MOLDED LUGGAGE**  
 Sale 24.75-58.50  
 Regularly \$33 to \$78

Sturdy molded polypropylene to stand up to lots of rugged traveling. Elastic tie tapes, center divider and roomy inside pockets to keep everything neatly packed away. Tote bag, beauty case, pullmans and men's suiters. Blue, red, gold for women, or brown for men.



**25% OFF: AMERICAN**  
**TOURISTER LUGGAGE†**  
 Sale 29.95 to \$60  
 Regularly 42.50 to \$80

Zip up and go softside luggage for men and women. Heavy duty zippers, roomy inside pockets and continental handles. Shoulder tote, carry-on bag, 24" pullman, 26" pullman, 29" pullman. In blue and palomino.

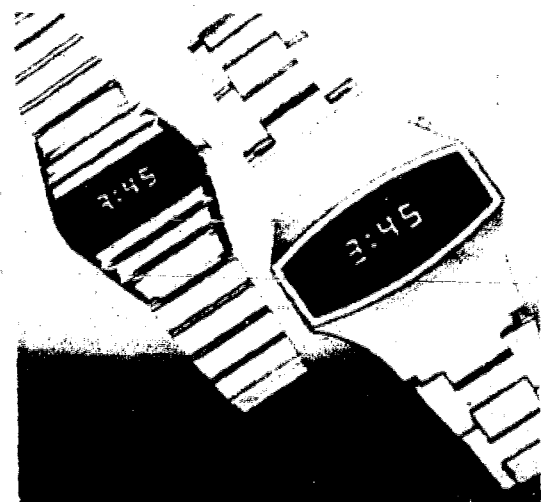

★ **50% OFF: HS, MS**  
**DIGITAL WATCHES†**  
 Now \$20  
 Originally \$40

Just a touch of the button and 6 function alpha numeric display shows hours, minutes, seconds, date, day of the week and month. Rugged contemporary case with link bracelet in goldtone or silver-tone. (G218-5).

† The warranty for this product is enclosed with this product. Or write for a copy to Bamberger's Warranty Office, P.O. Box 110, Newark, N.J. 07101.  
 Phone or write on starred (\*) items only for delivery in New Jersey and within our delivery areas in N.Y., Pa. and Del. Phone (201) 376-4444 or your local Bamberger Teleservice number or write. \*There is a \$2 delivery charge on vacuums, cameras and digital watches. There is an additional delivery charge on washers and luggage. Savings for the Home, at all Bamberger Stores. Washer at Newark, Cherry Hill, Willowbrook, Livingston, Quaker Bridge and Oxford Valley. Vacuums and Cameras not at Princeton.

## ANNUAL FALL STOREWIDE SALE

MON. THRU SAT. 10 A.M. TO 9:30 P.M. NEWARK, MON., TUES., THURS.,  
 WILLOWBROOK MON. THRU SAT. 10 A.M. TO 9:30 P.M. MORRISTOWN  
 P.M. SAT. 9:30 A.M. TO 6 P.M.

*Bamberger's*



# SALES MANAGERS' SALE

Tomorrow and Saturday  
take an extra 10% off  
our already low prices  
on every sofa, loveseat, chair,  
table, dining room, bedroom

- EVERY TRADITIONAL SOFA, SOFA-SLEEPER, SECTIONAL, LOVESEAT, CHAIR**  
Our entire collection of in-stock seating plus custom-covered. Velvets, tapestries, geometrics, quilts, more.
- EVERY STRATOLOUNGER AND BARCALOUNGER RECLINER, CHAIR AND ROCKER**  
3-position recliners, including many that fully recline just inches from the wall. Swivel and club chairs too.
- EVERY STRATFORD SOFA-SLEEPER AND MATCHING STATIONARY LOVESEAT**  
Full and queen sizes plus sleeper-sectionals, traditional and contemporary styles, shelters, pillowbacks, more.
- EVERY TRADITIONAL, COLONIAL AND CONTEMPORARY WALL UNIT AND TABLE**  
Open bookcases, storage cabinets, drop-lid desk bars and all-glass display units.
- EVERY MODERN SOFA, LOVESEAT, MODULAR PIT, SECTIONAL AND CHAIR**  
Parsons sofas, shelters, all the new combinations. In Scotchgard<sup>®</sup> protected velvets, Haitian cottons, prints, more.
- EVERY BEDROOM SET AND EVERY DINING ROOM SUITE IN STOCK**  
Master bedrooms, modular sets, guest sets, children's bedrooms, too. Formal and apartment size dining rooms with lighted china cabinets.
- EVERY COLONIAL SOFA, SOFA-SLEEPER, SECTIONAL, LOVESEAT AND CHAIR**  
Solid heavy pines. Fully upholstered. Wing styles. Mini-wings. Backwoods Herculon<sup>®</sup> plaids. Florals. More.
- EVERY 9-PC. SLEEP-TWO, SEAT-FOUR CORNER UNIT AND HI-RISER**  
Entire stock of hi-risers plus all 9-pc. corner units: table, 2 bases, 2 mattresses, 2 bolsters, 2 covers.
- EVERY TRADITIONAL AND CONTEMPORARY ACCENT CHAIR AND ROCKER**  
Wing chairs, rockers, swivel chairs, club chairs, in velvets, vinyls, Herculons<sup>®</sup>, many with carved wood trim.
- EVERY PIECE OF RATTAN FURNITURE**  
Woven rattan for casual and contemporary living. Chairs, rockers, tables, wall units, etageres, fan chairs, more.

**PLUS MANY ONE-OF-A-KIND SAVINGS  
ON DISCONTINUED STYLES AND FLOOR SAMPLES**

Sorry, no mail or phone orders. There is an additional delivery charge on all furniture.  
Furniture at all Bamberger's stores (except Princeton, Plainfield and Morristown). Recliners also at Plainfield.

*Bamberger's*

**PLUS THE LAST 2 DAYS OF BAMBERGER'S**

SHOP BAMBERGER'S LIVINGSTON AND ROCKAWAY TOWNSQUARE  
SAT. FROM 9:30 A.M. TO 5:45 P.M. WED. AND FRI. 9:30 A.M. TO 8 P.M.

MON. THRU FRI. 9:30 A.M. TO 9:30

# DAYS FRIDAY & SATURDAY

PAGE 23 LATE OCTOBER 1977



Every  
broadloom,  
every 6x9' and  
9x12' area rug  
10% to 50% off

Regular prices

## WALL-TO-WALL BROADLOOM IN 60 TEXTURES, 1000 COLORS

Saxony plushes. Velvets. Shags. Sculptureds. The new soft, silky piles. Every polyester and nylon pile. Over 1,000 magnificent colors, from deep vibrants to the new California neutrals. From the best names in the business: Gullistan, Miliken, Evans-Black, Monticello and a half dozen more. And, all completely installed over thick sponge rubber padding, of course.\*

Every Saxony plush broadloom . . . 285 colors.  
Every shag broadloom . . . 70 colors.  
Every textured broadloom . . . 225 colors.

Every plush broadloom . . . 190 colors.  
Every tweed broadloom . . . 140 colors.  
Every velvet broadloom . . . 185 colors.

Every kitchen broadloom . . . 60 colors.  
Every novelty broadloom . . . 31 colors.

## ROOM SIZE AREA RUGS FROM ALL OVER THE WORLD

Every American made Rya rug.  
Every hand made, hand carved India rug.  
Every imported braided rug.

Every hand made, hand washed Chinese rug.  
Every hand tufted contemporary rug.  
Every 100% wool Flokat: rug from Greece.

Every Oriental design rug from Belgium.  
Every Oriental design scatter rug.  
Every imported contemporary rug.  
Every 6x9' and 9x12' size rug.

Bamberger's sale prices always include custom tax fees, wall-to-wall installation over sponge rubber padding. There is an additional labor charge for custom stairwork and for installations of less than 16 sq. yds.

Sorry, no mail or phone orders. There is an additional delivery charge on broadloom and rugs.  
Broadloom and Rugs, at all Bamberger stores (except Princeton and Morristown).

## ANNUAL FALL STOREWIDE SALE

MON. THRU SAT. 10 A.M. TO 9:30 P.M. NEWARK, MON., TUES., THURS.,  
WILLOWBROOK MON. THRU SAT. 10 A.M. TO 9:30 P.M. MORRISTOWN  
P.M. SAT. 9:30 A.M. TO 6 P.M.

*Bamberger's*

# SALES MANAGERS' SALE

## IRREGULAR SPRINGMAID SHEETS

"Vibrations" and "Petite Bouquet" no-iron polyester-cotton muslins. Other sizes also sale-priced.

**SALE 2.50**

Twin flat fitted, 1 per. 6.50

## FIELDCREST BLANKET IRREGULARS

Double layers of acrylic-polyester for the extra warmth and insulation of 2 blankets in one. Twin to queen.

Special Purchase \$8 to \$15

## FAMOUS MAKER TERRY TOWEL IRREGULARS

Bath, 1 per. 6.50, Sale 3.50

Hand, 1 per. 3.75

Sale \$2

Wash, 1 per. 1.75

Sale \$1

Cotton-polyester "Monarch" by Martex.

## TUCKED NINON CURTAIN PANELS

Sheer Dacron® polyester ninon in white, egg shell, gold or blue. 60x63" or 60x84". By Karbe.

Special purchase \$6

## 20% OFF EVERY PILLOW IN STOCK

Choose the right filling, firmness and height for you. Air-down, feather-down, Dacron® polyester, buoyant foam. Standard to king.

Reg. \$9 to \$45 **Sale 7.20 to \$36**

## PROCTOR TOASTER OVEN/BROILER

Large oven capacity, 2 racks for baking, broiling, 2 slice pop-up toaster. Temperature control, warming switch.

Regularly \$55 **Sale \$40**

## OSTER 10-SPEED BLENDER

10 speeds to make your own additive-free baby food, sauces, creamy desserts. 5-cup jar, measuring lid.

Regularly \$25 **Sale \$20**

## 1200 WATT HAIR BLOWER Professional

8 style power with 2 drying-styling speeds, air concentrator. Clear plastic design.

Regularly \$12 **Sale \$10**

## FARBERWARE CROCK-R-COOKER®

Slow cooks a day without stirring, sticking. Large 5 qt. removable stone-ware cookwell. 3-position heat control.

Originally \$28 **Now \$20**



## \* "DAMASK BLOSSOM" NO-IRON PERCALE IRREGULARS

1 per. 9.50 **Sale \$4** Twin flat fitted

Full flat or fitted, 1 per. \$11 **Sale 5.50**

Queen flat or fitted, 1 per. 16.50

**Sale 8.75**

2 standard cases, 1 per. 17.50 **Sale 5.50**

(A92-86) Mauve blossoms on white background. Attached hem with green piping. Polyester-cotton percale. By Wamsutta.



## FAMOUS MAKE COMFORTERS IN COLORFUL PATTERNS

**Sale \$22**

Twin size, regularly \$35 to \$40

Full, reg. \$40 to \$50 **Sale \$29 to \$35**

Queen King, reg. \$56-\$66

**Sale \$38-\$45**

Energy saving comforters are decorative, too. Thick polyester filling keeps you toasty warm. Bright cotton-polyester prints and patterns are machine washable.



## \*50% OFF: BUTTERFLY QUILTED BEDSPREAD

**Now \$15**

Twin, originally \$30

Full, originally \$40 **Now \$20**

Queen, originally \$50 **Now \$25**

Dual, originally \$60 **Now \$30**

48x84" draperies, orig. \$25 **Now \$15**

(B194-62) Delicate butterflies and ferns against a pastel background. Polyester-cotton over fluffy polyester fill. Bone or tea rose. By Springmaid.

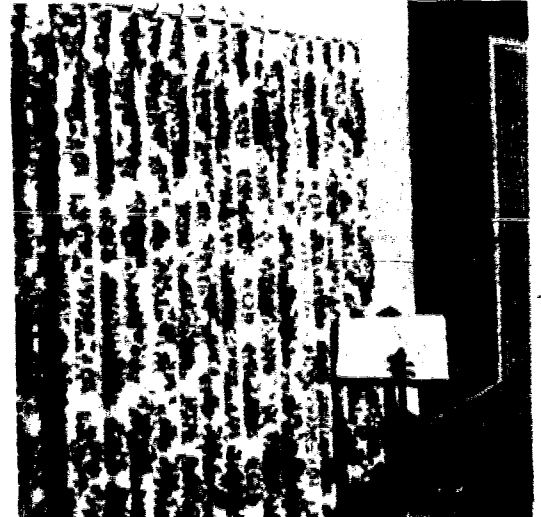

## 50% OFF: OPEN WEAVES, SHEERS, THERMALS

**Now \$10 and \$15**

Single widths. Originally \$20 and \$30

Double widths,

orig. \$40 and \$60 **Now \$20 and \$30**

Triple widths,

orig. \$60 and \$90 **Now \$30 and \$45**

Save on draperies from Kenneth and J.P. Stevens. Choose from naturals, bright prints, solids and energy-saving thermals. All 84" long.

*Bamberger's*

**PLUS THE LAST 2 DAYS OF BAMBERGER'S**

SHOP BAMBERGER'S LIVINGSTON AND ROCKAWAY TOWNSQUARE

SAT. FROM 9:30 A.M. TO 5:45 P.M. WED. AND FRI. 9:30 A.M. TO 8 P.M.

MON. THRU FRI. 9:30 A.M. TO 9:30

Phone or write on 7-01 or more on starred (\*) items only for delivery within New Jersey and number or write. \*There is a 50¢ handling charge on your total mail and phone orders. There is a \$2 Draperies and Bedspreads not at Princeton. Lamps



# DAYS FRIDAY & SATURDAY

PAGE 25 LATE OCTOBER 1977



CHINA, STONEWARE, IRONSTONE SALES  
SETS, PLACE SETTINGS, SERVING PIECES

15% to 50% off REGULAR PRICES

Bone china, fine translucent china, pottery, cook stoneware, Irish Erin stone, hearty ironstone, porcelain by Lenox, Royal Doulton, Wedgwood, Noritake, Spode, Johnson Bros., more. Services for 4, 8 or 12 plus open stock pieces, place settings, hostess sets.  
Wedgwood, Galport bone china for 8 **20% off**  
Royal Doulton, Minton bone china 5-pc. place setting **15% off**  
Royal Doulton, Lambeth 20-pc. stoneware sets **20% off**  
Every Spode pattern in stock **20% off**

Royal Worcester "Evesham" cookware **20% off**  
All Noritake services for 8, open stock **20% off**  
Mikasa stoneware place settings, open stock **15% off**  
Mikasa fine china for 8 or 12 **25% to 50% off**  
Johnson Bros. "Friendly Village" sets, open stock **20% to 40% off**  
Toscany white porcelain dinner serving pieces **20% off**  
Johnson Bros. oven-to-table 20-pc. sets, open stock **20% off**



**IMPORTED STAINLESS  
50-PIECE SERVICES FOR 8  
25% to 50% off**

Regularly \$40 to \$50

Stay shiny stainless for family meals and entertaining. Weighty flatware in 11 contemporary and traditional patterns. Each set includes 8 each: dinner forks, salad forks, knives, soup spoons, 16 teaspoons, plus sugar shell and butter knife. 4 piece hostess sets also sale priced.

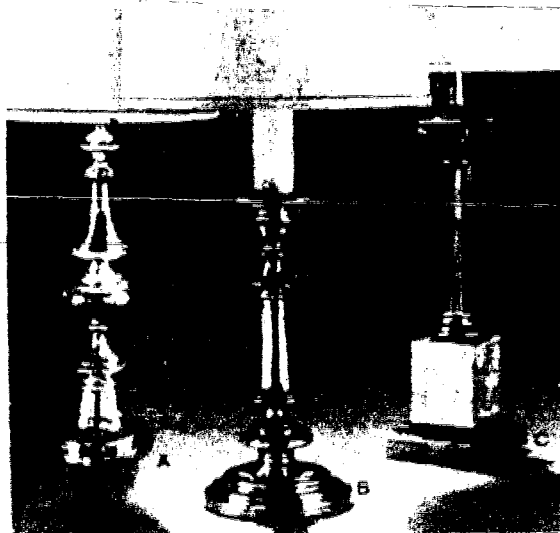

**★ BRONZE OR BRASS FINISH  
METAL TABLE LAMPS  
Sale \$39**

Regularly \$78

(67-37) Your choice of three attractive styles all with fabric over vinyl shades.

A: The graceful urn in polished brass finish. B: The candlestick in burnished bronze tone. C: The bronze finish column on sturdy marble base.



**★ LEONARD SILVERPLATED  
5-PC. COFFEE/TEA SERVICE  
Now 67.50**

Originally \$135

(D5-21) Perfect for a bride, your favorite hostess, yourself. Footed 10-cup coffee pot, 9-cup tea pot, covered sugar and creamer. All on a 23" footed butler's tray with English gadroon border.

In our delivery areas in N.Y., Pa. and Del. Phone 201-376-4444 or your local Bamberger Teleservice. Delivery charge on lamps. Sorry, no C.O.D.'s. Savings for the Home at all Bamberger stores, not at Morristown, Plainfield and Princeton.

**ANNUAL FALL STOREWIDE SALE**

MON. THRU SAT. 10 A.M. TO 9:30 P.M. NEWARK, MON., TUES., THURS.,

WILLOWBROOK MON. THRU SAT. 10 A.M. TO 9:30 P.M. MORRISTOWN

P.M. SAT. 9:30 A.M. TO 6 P.M.

*Bamberger's*

# SALES MANAGERS' SALE

## SAVINGS FOR MISSES

**CRICKET LANE COORDINATES** Shirt jackets. Pull-on pants. A-line skirts. Vests. Sweaters. Acrylic. Reg. \$12-\$18 **Sale 8.80-14.40**

**KNIT COORDINATES** Classic blazer. Pants. A-line skirt. Patterned shirts and sweaters. Polyester acrylic **Spec. Purch. 13.99-8.99**

**PANT SETS, SKIRT SETS** Cowl-neck. A-line skirt sets. Soft bow-ties. Pant sets with jackets, vests or sweaters. Reg. \$20-\$30 **20% OFF**

**CREPE AND PONGEE BLOUSES** Tunics. Mandarin collars. Soft bows. **Spec. Purch. 9.99**

**POLYESTER PANTS** Fly-fronts. Pull-ons. Tab waists. Reg. \$14 **Sale and Spec. Purch. 10.99**

**COWLS, TURTLENECKS, SKIVVIES** 18 colors. Acrylic. Reg. 6.50 **Sale and spec. purch. 4.99**

## SAVINGS FOR WOMEN

**PANTSUITS** 2 or 3-piece with co-ordinating blouses. Machine washable polyester. 14½-24½. Reg. 16.90-\$25 **20% OFF**

**SKI JACKETS** Zip-up fronts. Snap fronts. Hidden hoods. Nylon. 16½-24½ **Special Purchase 21.90**

**BLOUSES, SHIRTS** Cowl necks. Tunics. Blouses. Print shirts. Soft bows. Splids. Prints. 38-44. Reg. 8.50-\$15 **20% OFF**

**PULL-ON PANTS** Comfortable elastic waist. Machine washable polyester. 32-38 **Spec. purch. 6.90**

## SAVINGS FOR JUNIORS

**DRESSES** Peasant looks. Classic shirt dresses. Body skimmers. Comfortable cotton. Easy-care polyester. 5-13. Reg. \$18-\$25 **20% OFF**

**SKIRTS** Soft polyester-cotton corduroy A-lines. Peasant prints. Plaids. Solids. Woven polyester. 5-13. Reg. \$12-\$14 **Sale 9.60-11.20**

**CORDUROY PANTS** Western jeans. Straight legs. Cinch waists. Belted waists. Cotton-polyester. 5-15. Reg. \$14 **Sale 11.20**

**POLYESTER PANTS** Self-belted. Cinch waists. Unbelted. 5-13. Reg. \$14 **Sale 10.99**

**COTTON DENIM JEANS** Pre-washed. Indigos. Flares. Straight legs. 5-15. Reg. \$13-\$18 **Sale 9.99**

**WOVEN PLAID SHIRTS** Tartans. Lumberjack plaids. Polyester-cotton. S, M, L. Reg. \$8 **Sale 6.40**

**ROBES, GOWNS** Long and short robes. Winter pajamas. Baby dolls. More. Reg. \$4-\$28 **20% OFF**

## SAVINGS ON ACCESSORIES

**KNITTED HATS, GLOVES** Scarves. Mittens. Knee socks. Knitted and crochet slipper-socks, too. Reg. 1.75-\$8 **25% OFF**

**HANDBAGS** Leathers. Suedes. Clutches. Totes. Bobby bags. More. Reg. \$9-17 **25% OFF**

**SHAWLS** Knitted. Crocheted. Challis. Warm acrylic. Reg. \$6-10.50 **25% OFF**

Sorry, no mail or phone orders. Savings for the family, at all Bamberger Budget Stores.

**Bamberger's Budget Store**



## 20% TO 25% OFF WARM SWEATER-LAYERS FOR EVERYONE

**SWEATERS FOR MISSES** Cowl necks. Turtlenecks. Cableknit pullovers. V-necks with collars. Crewnecks. Great fall colors in acrylic. S, M, L. Reg. 8.50-\$11 **Sale 5.65-8.80**

**SWEATERS FOR WOMEN** Turtlenecks. Cowl necks. Bulky knit pullovers. Solids. Stripes. Washable acrylic knit. 40-46. Reg. 9.50-\$20 **Sale \$6-\$15**

**SWEATERS FOR JUNIORS** Cowl necks. Turtlenecks. Pullovers. Bulky knit cardigans. V-necks. Stripes. Patterns. Solids. S, M, L. Reg. 7.50-\$25 **20% to 30% OFF**

**SWEATERS FOR TEENS** An assortment of sweaters, pullovers and cardigans. Solids, patterns. Washable acrylic. S, M, L. Reg. \$12-\$16 **20% to 50% OFF**

**SWEATERS FOR MEN** Pullovers. Cabled cardigans. Cables. Crew necks. Bulky knits. V-necks. Collars. Coat sweaters. Solids. Patterns. Wool-acrylic. S, M, L, XL. Reg. \$13-22.50 **25% OFF**

**SWEATERS FOR YOUNG MEN** V-necks. Crew necks. Cardigans. Collars. Cable knits. Ski sweaters. Solids. Patterns. Washable acrylic. S, M, L, XL. Reg. \$12-\$17 **25% OFF**

**SWEATERS FOR BIG BOYS** Crew neck pullovers with all-over cables. Cardigans with chunky cables. Hunter, tan, navy. Machine washable acrylic. 8-18. Reg. 9.50-13.50 **20% OFF**

**SWEATERS FOR BIG GIRLS** Cowls. Pullovers. Turtlenecks. Cardigans. Bulky knits. Crew necks. Solids. Patterns. Washable acrylic knit. 7-14. Reg. \$7-\$10 **Sale 5.60-\$8**

**PLUS LAST 2 DAYS OF BAMBERGER'S**

SHOP BAMBERGER'S LIVINGSTON AND ROCKAWAY TOWNSQUARE  
SAT. FROM 9:30 A.M. TO 5:45 P.M. WED. AND FRI. 9:30 A.M. TO 8 P.M.  
MON. THRU FRI. 9:30 A.M. TO 9:30

# DAYS FRIDAY & SATURDAY

PAGE 27 LATE OCTOBER 1977



## 20% OFF WARM COATS AND JACKETS FOR THE WHOLE FAMILY

**MEN'S OUTERWEAR** Down-filled jackets, ski jackets, nylon snorkel jackets. Dress coats in wool and wool twills. 38-46, S,M,L,XL. Reg. 17.99-\$75 ..... **Sale 14.39-\$60**

**MEN'S RAINWEAR** Trenches, Balmacaans with zip-out linings. Polyester-cotton, textured polyester. Tan, navy. 38-46. Regularly 39.99-69.90..... **Sale 31.99-55.92**

**BIG AND LITTLE BOYS' OUTERWEAR** Big boys' hooded snorkels. Quilted nylon. Big boys' hooded nylon ski jackets with safety reflective tape. Little boys' hooded snorkels. Quilted nylon. 4-7., 8-18. Regularly \$13-\$26 ..... **Sale 10.40-20.80**

**BIG AND LITTLE GIRLS' OUTERWEAR** Knee-length coats, some with acrylic take fur or leather-look trim. Hooded or collared wool coats. Nylon ski jackets. 4-6x, 7-14, Reg. \$20-40. .... **Sale \$16-\$32**

**MISSES' COATS** Pantcoats, dress length coats, zipout rainwear, all-weather coats, fake furs. Wool meltons, polyester, nylon fleece. 8-18. Regularly \$28 to \$84.

**20% OFF**

**JUNIOR COATS** Ski jackets, obi coats, pant coats, wraps, tents, trenches. Wools, wool meltons, nylon, polyester-cottons. 5-15. Regularly 24.90 to \$68

**20% OFF**

**WOMEN'S COATS** Pantcoats. Single and double breasted with back belts, slant pockets. Some hoods. Polyesters, plush, fleece and wools. Solids. 16½-24½. Regularly \$48 to \$68

**20% OFF**

Not at Livingston

Sorry, no mail or phone orders.

Savings for the family at all Bamberger Budget Stores.

### SAVINGS FOR MEN AND YOUNG MEN

**MEN'S PATTERNED SPORTSCOATS** in Fortrel® polyester doubleknit. Two-button, center vent. 38-46 in group. Reg. \$30 ..... **Sale \$24**

**MEN'S DRESS SLACKS**, polyester doubleknit in patterns. Belt loops, modified flares. 30-40, S,M,L in group. .... **Spec. Purch. 7.99**

**MEN'S 3 PC. COTTON CORDUROY SUITS**, 2-button front, 2 patch pockets. Flare slacks, 6-button vest. 38-44S, 38-46R, 40-46L in group. Reg. 69.99 ..... **Sale 55.99**

There is a charge for alterations

**MEN'S DRESS-UP FORTREL® POLYESTER SEPARATES**. Sportcoats, matching vests, slacks. Reg. \$12-\$35 ..... **Sale 9.60-\$28**

**MEN'S QIANA® SHIRTS**. Dress shirts and sport shirts in soft Qiana® nylon. Solids. S,M,L,XL, 14½-17. Reg. \$12 ..... **Sale 9.60**

**MEN'S HEAVYWEIGHT SPORT SHIRTS** Cotton corduroy with flap pockets, acrylic or wool plaids, Arnel® triacetate SuperSuede®. S,M,L,XL. Reg. 12.50-\$14. .... **Sale \$10-11.20**

**MEN'S FLANNEL SPORTSHIRTS** Our own brand cotton with 2 chest pockets, long point collar. S,M,L,XL. Regularly 7.50 ..... **Sale \$6**

**MEN'S LONG-SLEEVE DRESS SHIRTS** Our own brand polyester-cotton shirts in solids, plaids, stripes. 14½-17. Reg. \$7 ..... **Sale 5.50**

**MEN'S FLEECE-LINED SWEATSHIRTS** Zip fronts, convertible turtlenecks, collared V-necks, hooded styles.

Reg. \$10-\$14 ..... **Sale 20% OFF**

**MEN'S SCARVES, MUFFLERS**. Tartan plaids, bold solids. Acrylics, wools.

Reg. 4.50-8.50 ..... **Sale 3.60 to 6.80**

**MEN'S GLOVES**. Choose from suedes, leathers, vinyls, knits and ski styles. S,M,L,XL. Reg. \$2 to 9.50. .... **Sale 1.60 to 7.60**

**YOUNG MEN'S JEANS**. Cotton corduroy and brushed denim. Western style with flare leg, belt loops. 29-38. .... **Spec. Purch. 9.99**

**YOUNG MEN'S ACRYLIC KNIT SHIRTS**. Solids and stripes in ecru, camel, grey, rust, blue, navy. S, M, L, XL. Reg. \$9-\$12. .... **25% OFF**

### SAVINGS FOR CHILDREN

**BIG BOYS' JEANS**. Carpenter style in navy or natural, 8-18. Army style in navy, tan or green, 8-16. Cotton. Reg. 8.50-9.50 **Sale 6.38-7.13**

**BIG BOYS' SPORTCOATS AND BLAZERS**. Polyester-cotton corduroy. Some fully lined.

..... **Spec. Purch. 9.99 and 11.99**

**BIG BOYS' WOVEN PLAID SHIRTS**. Long sleeves, breast pocket. Polyester-cotton, 8-18. .... **Spec. Purch. 4.99**

**BIG BOYS' KNIT TOPS**. Crews, open collars. Polyester-cotton, 8-18.

Reg. \$5-12.50 ..... **Sale 3.75-9.38**

**LITTLE BOYS' HOODED SWEATERS**. Bulky acrylic knit. Steel blue, tan, 4-7.

Reg. 8.50 ..... **Sale 6.80**

**INFANTS', TODDLERS' GARANIMALS® COORDINATES**. Matching polyester-cotton tops and bottoms. Assorted solids, prints. 9 to 24 mos., 2 to 4T. Reg. \$3 to 5.50.

**Sale 2.40 to 4.40**

## ANNUAL FALL STOREWIDE SALE

MON. THRU SAT. 10 A.M. TO 9:30 P.M. NEWARK, MON., TUES., THURS.,

WILLOWBROOK MON. THRU SAT. 10 A.M. TO 9:30 P.M. MORRISTOWN

P.M. SAT. 9:30 A.M. TO 6 P.M.

**Bamberger's  
Budget  
Store**



# SALES MANAGER'S

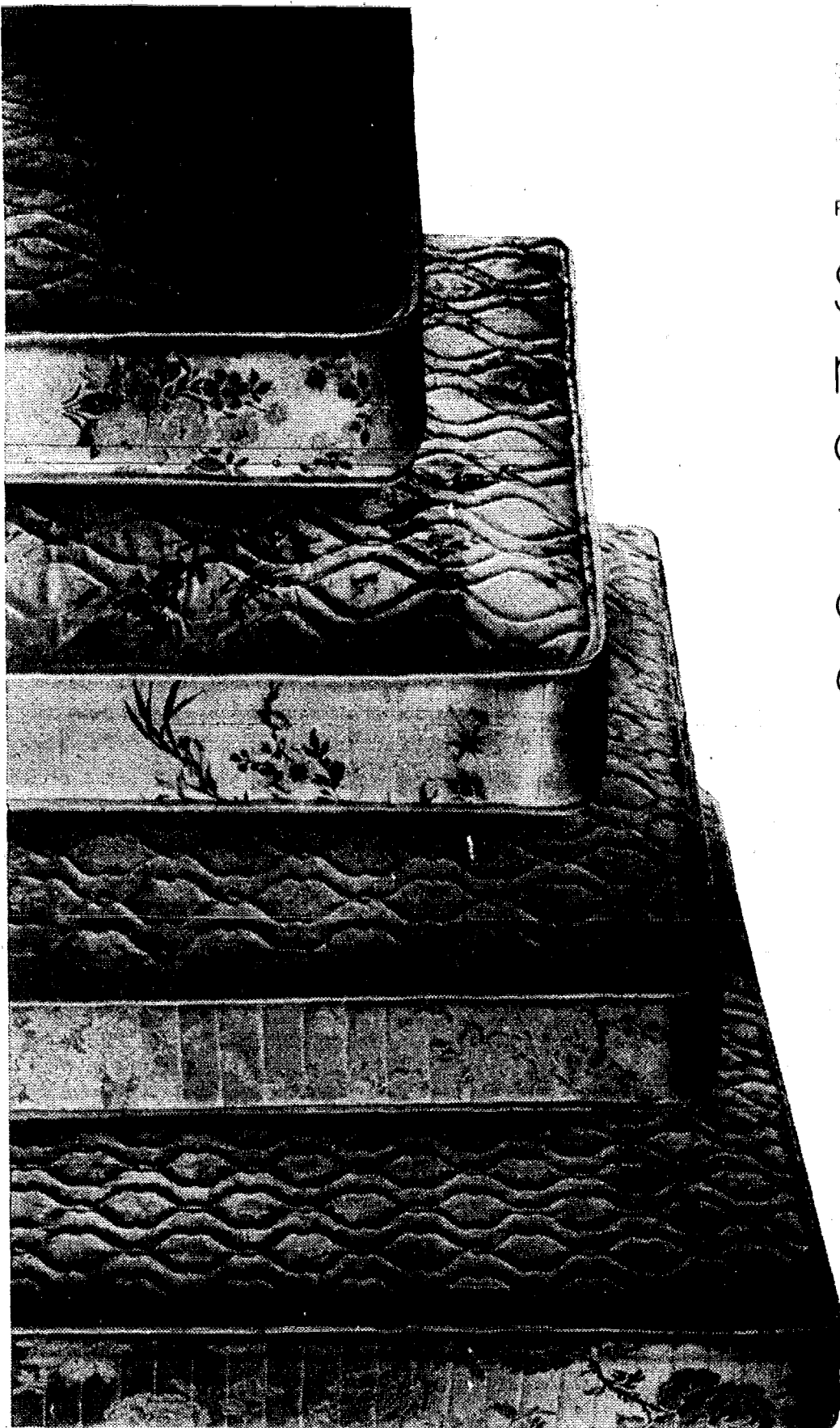

Regular prices

Sealy  
mattress sale:  
any size...  
twin to king,  
any firmness...  
extra to ultra firm

**SEALY EXTRA FIRM QUILTED PRINT**

|   | Reg.              | SALE  |
|---|-------------------|-------|
| Twin mattress, foundation (A414-26) . . . . .   | \$90 ea. . . . .  | \$60  |
| Full mattress, foundation (B414-26) . . . . .   | \$110 ea. . . . . | \$73  |
| Queen mattress, foundation (C414-26) . . . . .  | \$150 ea. . . . . | \$100 |
| 3-pc. king size bedding set (D414-26) . . . . . | \$390 . . . . .   | \$260 |

**SEALY EXTRA FIRM PLUS QUILTED SATIN**

|   | Reg.              | SALE  |
|---|-------------------|-------|
| Twin mattress, foundation (E414-27) . . . . .   | \$100 ea. . . . . | \$66  |
| Full mattress, foundation (F414-27) . . . . .   | \$120 ea. . . . . | \$80  |
| Queen mattress, foundation (G414-27) . . . . .  | \$160 ea. . . . . | \$106 |
| 3 pc. king size bedding set (H414-27) . . . . . | \$420 . . . . .   | \$280 |

**SEALY SUPER FIRM QUILTED DAMASK**

|   | Reg.              | SALE  |
|---|-------------------|-------|
| Twin mattress, foundation (J414-28) . . . . .   | \$110 ea. . . . . | \$73  |
| Full mattress, foundation (K414-28) . . . . .   | \$130 ea. . . . . | \$86  |
| Queen mattress, foundation (L414-28) . . . . .  | \$170 ea. . . . . | \$113 |
| 3-pc. king size bedding set (M414-28) . . . . . | \$450 . . . . .   | \$300 |

**SEALY ULTRA FIRM QUILTED DAMASK**

|   | Reg.              | SALE  |
|---|-------------------|-------|
| Twin mattress, foundation (N414-29) . . . . .   | \$120 ea. . . . . | \$80  |
| Full mattress, foundation (P414-29) . . . . .   | \$140 ea. . . . . | \$93  |
| Queen mattress, foundation (R414-29) . . . . .  | \$180 ea. . . . . | \$120 |
| 3-pc. king size bedding set (S414-29) . . . . . | \$480 . . . . .   | \$320 |

\*To the full size

Order by mail or phone for delivery within New Jersey and in our delivery areas in N.Y., Pa. and Del. Phone (201) 376-4444 or your local Bamberger Teleservice number or write. There is a \$3 delivery charge per mattress order. Sorry, no C.O.D.'s on \$100 or less. C.O.D.'s over \$100 and under \$500 require a 20% deposit and 2.25 C.O.D. fee or \$100 deposit. C.O.D. fees are in addition to any delivery charges. Bedding, at all Bamberger stores except Princeton.

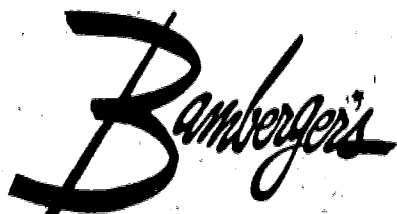

**PLUS THE LAST 2 DAYS OF BAMBERGER'S ANNUAL FALL STOREWIDE SALE**