

MOUNTAINSIDE Echo

An Official Newspaper
For The Borough Of Mountainside

The Zip Code
for Mountainside is
07092



(USPS 166 860)

VOL. 22 NO. 14

Paid at Mountainside, N.J.
Second Class Postage

MOUNTAINSIDE, N.J., THURSDAY, MARCH 6, 1980

Published Each Thursday by Truman Publishing Corp.
2 New Providence Road, Mountainside, N.J. 07092

Subscription Rate
\$10.50 Yearly

30c Per Copy

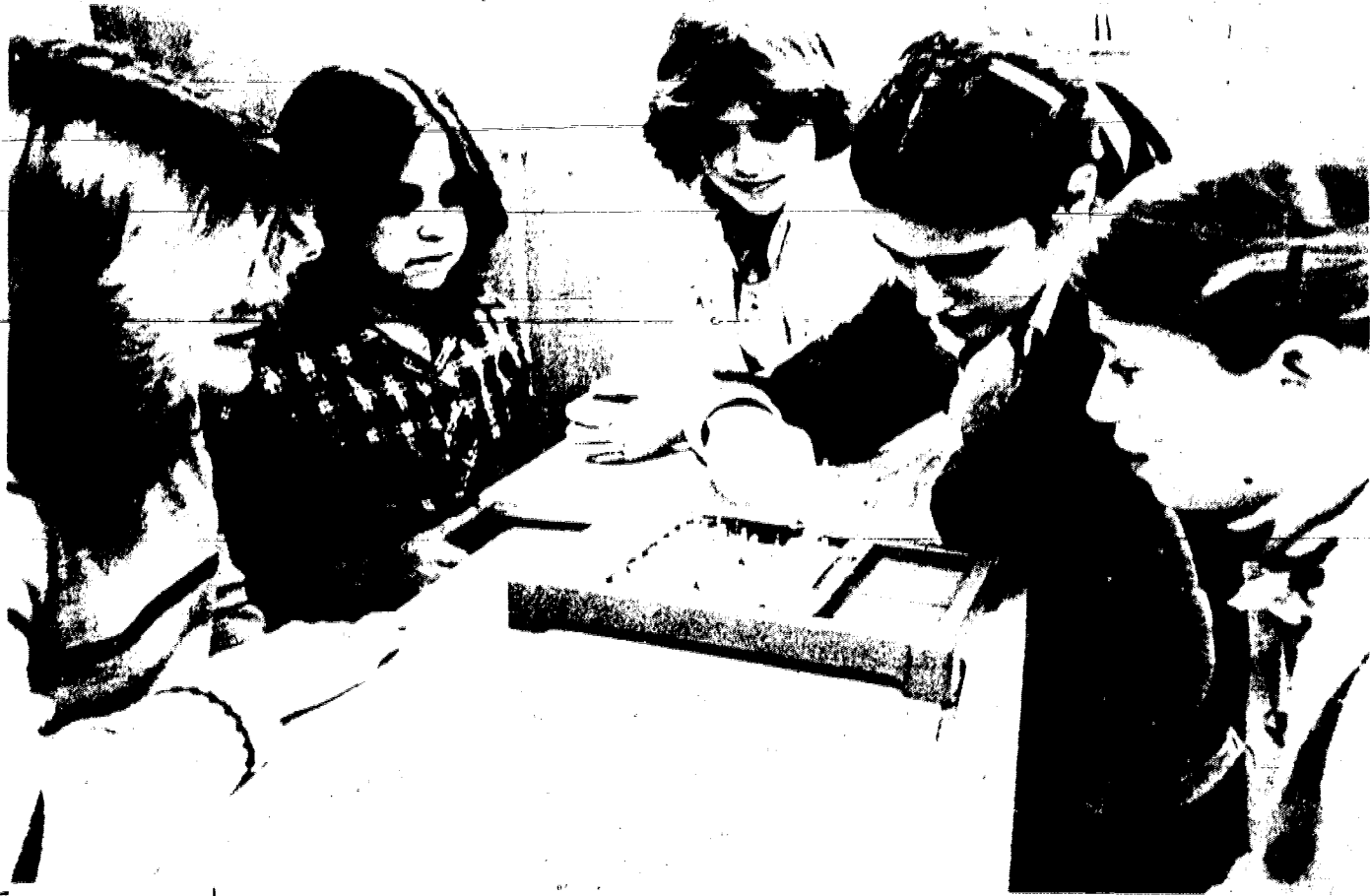

FRIDAY NIGHT FUN — Deerfield school students, right, dance the Bunny Hop in the cafeteria, while, above, their classmates play a board game in a quieter room. The activities all were part of the school's Games, Sports and Dance Night, held last Friday. Playing "Booby Trap" are, left to right, Holly Kempner, Beth Weinberg, Susan Hain, Margaret Taylor and Susan Miske. In the school gym, games like Ping-Pong, volleyball and basketball were played. The event was sponsored by the Mountainside PTA and the Deerfield Student Council.



Surplus may steady tax rate

A 1980 municipal budget surplus of approximately \$600,000 is expected to allow the municipal portion of the current tax rate to remain at the 1979 level, according to Lee Voorhees, deputy borough clerk and business administrator.

The budget was introduced by the mayor and council in Borough Hall Tuesday night. A tentative date of April 15 has been set for the public hearing.

Voorhees said.

According to the budget submitted by the auditor, the municipal tax rate will stay the same; the county tax rate will rise 3 points; the regional high school tax rate will rise 6 points, and the local school tax rate will not change for 1980. The 1980-81 school budget itself calls for a 4.5-point increase in the tax rate. The auditor calculated the 1980 tax rate at

\$3.45 per \$100 assessed valuation, a 9-point rise from 1979, according to Voorhees.

The 1979 budget, which raised the municipal rate 1 cent, included a \$400,000 surplus.

The 1980 budget total is \$2,462,980.50, an increase of about \$169,000 from the 1979 budget. Included in the 1980 budget is \$458,552 in the reserve for uncollected taxes, which is a cushion for uncollected municipal, local school, regional high school and county taxes. Last year the reserve was \$414,463.03, which was based on an estimated tax collection rate of 92.77 percent. The

total figure for the amount to be raised by taxes for support of the municipal budget was not available for 1980. The 1979 figure, including the reserve, was \$947,839.36.

Other major appropriations for this year include \$120,000 for a new fire pumper truck. The 1979 and 1978 budgets appropriated \$9,000 each for the truck, and the remaining \$102,000 will be funded through bonds, Voorhees said.

Police expenses, a large part being fuel costs, show a \$20,547 increase for 1980, from \$69,208 to \$89,755. The 1979 figure was a \$700 reduction from 1978.

Varsity faces faculty on court

The 1 1/2 hour Deerfield School Varsity-Faculty benefit basketball game will be held tomorrow at 7:30 p.m. in the Jonathan Dayton Regional High School gymnasium, Springfield.

Proceeds from the game will go to a scholarship fund for a deserving Mountainside student. The game is an annual project of the Mountainside Teachers Association.

Half-time entertainment will be provided by the Hwang Karate Studio in Springfield. Hyun Hwang is chief instructor. Also offering their talents in this benefit performance will be the Kathleen Louisi School of Dance, Springfield, and the Albatross and Co. Theater Group doing excerpts from their musical review, "Musical Decades."

Advance ticket sales are \$1 for students and \$2 for adults. All tickets at the door will be \$2.

High School honors 7 borough students

Seven Mountainside students were named to the honor roll for the recently completed second marking period at Gov. Livingston Regional High School, Berkeley Heights.

They are: Craig Blackwell and Kenneth Mueller, ninth grade; Steve Dalmen, William Hobbis and Heather Truhbower, 10th grade; Lisa Grace and Erik Jaffe, 11th grade; and Tim Harrigan, 12th grade.

2 break-ins put '80 total at 19 --rate is 50% above last year

Mountainside police investigated 75 burglaries of homes and businesses in 1979, according to the police department's annual report.

In the first two months of 1980, 19 such incidents have been reported to police, according to Lt. Joseph Mazur, which would mean an increase of more than 50 percent if the rate keeps up.

The latest incidents were two attempted burglaries last week.

In response, Mountainside police increased patrols last year, and twice this year issued requests for residents to report suspicious persons to police, beef up their house security systems and move their valuables from the obvious storage places.

"On an average, we get maybe two or three calls during an eight-hour shift,"

Mazur says. But evidently that's not enough. In a recent burglary, a neighbor saw an unfamiliar car, with a man inside, parked in front of a house. She also saw a second man walk up to the front door of the house.

Police discovered the witness while canvassing the neighborhood after the burglars and the stolen property were long gone. "Sure, we could get a description," the lieutenant said, "but the ones we really want we don't get."

Some residents are unwilling to call police about a suspicious person, Mazur said, because of a fear of getting involved. "The individual who calls," he says, "isn't really getting involved. The name isn't revealed."

Mazur also said callers shouldn't fear offending the suspicious person if his reason for being in the area is

Programs to be cut in regional schools

By TRACY SCHROTH

The regional high schools have really felt the pinch resulting from increased energy costs and inflation, it was stressed at Tuesday's public hearing on the regional school budget.

Although the budget, approved by the Regional Board of Education Tuesday, reflects an increase over last year, school programs will be curtailed substantially.

The board unanimously approved a total of \$17,149,579, an increase of approximately 7 percent over the current budget. Price increases in energy-related areas make up approximately 10 percent of the budget increase in 1980-81.

Although school programs will be substantially cut back, the board voted Tuesday to amend the budget as originally proposed to devote \$11,000 for a summer school for seniors who need credit for graduation, as well as \$30,000 in capital outlay to be used for the implementation of a regional, school-wide energy conservation study. The \$11,000 will be taken from funds originally allocated for purchase of equipment, the board resolved. The \$30,000 will be added to the capital outlay portion to be raised by taxes, bringing the total capital outlay to \$110,000.

The total amount to be raised by taxes is \$12,805,254. That will mean a 7-point increase in the tax rate in Mountainside, a 4-point increase in Springfield and a 3-point increase in Kenilworth. The increases on a home assessed at \$50,000 translates into a \$35 tax hike in Mountainside, \$20 in Springfield and \$15 in Kenilworth.

Major increases in the budget are a result of increases in energy costs — up from \$302,100 to \$514,000, a 70 percent rise, salary hikes, a 30 percent increase overall, and fixed charges, which are up 10 percent. Fixed charges include insurance, unemployment compensation and pension funds.

The severe financial crunch will result in a decrease in the teaching staff by 15 positions, and the administrative staff by three jobs, Dr. Donald Merachuk, superintendent of schools, said. Nine course offerings, six in English, three in science will also be eliminated. He said that several departments and programs will be combined in an effort to save money. Transportation will be reduced, excluding bus services for athletes between their homes and school for afternoon practices, after games, and on week ends and holidays.

Summer school, offered in the past for students who needed remedial help before entering the ninth grade, has been eliminated. Merachuk said summer workshops also will be reduced. Funding for additional sports will not be included in the budget, he added.

"We have to resort to belt tightening procedures," Merachuk said. "We can't be expected to be all things to all people. The theme for 1980 is learn to do with less," he said.

Merachuk said declining enrollment has to be "seriously considered." He stated that the school anticipates a decline of 1.2 percent from one year to the next. Next year, he said, the enrollment will decline by 191 students. He added, however, that the kindergarten

enrollment in the various towns served by the regional board has shown an increase for the first time in 10 years.

"That may reflect a continuing trend," he said.

Merachuk assured the gathering of approximately 60 people present at the public meeting Tuesday that the budget still allows for many positive programs. He stressed the school's commitment to special programs, such as the gifted and talented and special education. He said a new program will be established for non-chronically impaired children.

Residents at Tuesday's meeting expressed their concern with the elimination of the summer school, which urged the board to expediate the purchase of new uniforms for the school bands at David Brearley and Jonathan Dayton high schools.

Board members said the summer school would be an impossibility. "We have met more than six times to consider this budget," said board member Ronald Hecker. "We have given all the items serious consideration."

Some residents complained that the summer school program should have priority over the school band, since it is an academic program. The board has appropriated funds for new uniforms for the David Brearley school during the next two years.

"We are going for the education of the whole person," Hecker said.

"You'd be surprised how many people think that sports are just as important, if not more than, several academic programs," added board president Charles Vitale.

School budget passed

By SAM FINNELL

The Mountainside Board of Education Tuesday night adopted the 1980-81 school budget, 5-2. The vote was taken at a special meeting at the Board of Education offices.

The resolution called for a total budget of \$2,173,461, and for \$1,736,159 to be raised in taxes, which is the amount to be voted on at the March 25 school election.

Board members Pat Knodel and Charles Speth voted against adopting the budget. Knodel said, "I can't support the budget because of expenditures in excess of \$50,000 and in conscience can't support it."

Speth called the budget an "excessive amount" in view of the number of students and said, "Imagine what that's going to mean when the subject of consolidation comes up in Trenton." He cited figures on cost per student in Kenilworth and Watchung and said the two towns pay less per student. Speth, who will step down from the board after six years this spring, also said, "It has

been a pleasure to serve on the board." Knodel will be seeking her third full term on the board in the upcoming election.

Responding to Speth's figures, board member Carl Marinelli said it would be worthwhile to examine the quality of education in the other towns, examining such things as college placement.

Board President Dr. Art Williams, who also will seek re-election in March, urged all board members to support the budget. "It is a reasonable approach to dollar expenditures," he said, comparing the 4.1 percent total budget increase to the nation's double digit inflation rate. He also said board members should support the budget because they have had ample time to work on it.

In a prepared press release, board member Bart Barre also mentioned that, although board members do not concur on each line item in the budget, board members have had "ample opportunity for input throughout budget discussion and formulation."

Emphasizing that much of the budget

is based on salary agreements previously settled, necessary maintenance and the rising costs of such things as heat and insurance, Barre said, "The most important point is that the budget is an estimate. It does not dictate monies that will be spent. Every expenditure must be approved by the Board of Education in public."

In an agenda meeting following the vote, PTA members brought up the problem with student loitering in a wooded area in front of the Deerfield School on Central Avenue. The members said evidence of beer drinking and marijuana smoking is apparent. A recent visit by Mayor Thomas Riccardi and PTA members before school surprised two female students in the area, a member said.

The property is privately owned and board members suggested that the area be examined to find out exactly what is board or private property. Williams suggested a meeting be called between

(Continued on page 2)

Clinic tests seek blood illness

The Mountainside Board of Health will hold its monthly hypertension and diabetes detection clinic tomorrow from 9:30 to 11:30 a.m. in the Municipal Building, Route 22.

Hypertension—high blood pressure—is found in all age groups, according to a board spokesman. Diabetes is ranked as the third leading cause of death by disease and the leading cause of new cases of blindness, the spokesman said.

Because the diabetes test is designed to identify people with a high risk for the disease, known diabetics will not be tested, the spokesman said.

Those interested in being tested for diabetes are asked to eat one of three breakfasts calculated to contain the proper amount of carbohydrates for accurate testing, the spokesman said. The meal should be eaten two hours before testing.

Breakfast choice number one includes half a grapefruit or four ounces of orange juice; one cup or more of cooked or prepared cereal; one or two cups of coffee, and four level-teaspoons of sugar with the coffee or cereal.

A second breakfast choice comprises half a grapefruit or four ounces of orange juice; two slices of toast; two teaspoons jelly; one cup of coffee or tea, and one level-teaspoon of sugar.

The third option includes half a grapefruit or four ounces of orange juice; two jelly doughnuts; two sweet rolls or three plain doughnuts; one cup coffee or tea, and one level-teaspoon sugar.

Paper drive set by Little League

The Mountainside Little League will conduct a paper drive Saturday, March 15, from 10 a.m. to 4 p.m. at the Deerfield School front parking lot. Information is available at 233-1866.



YOUNG SCIENTISTS—Jonathan Dayton Regional High School's second-year chemistry team placed second in the area in two competitions sponsored by the N.J. Chemistry League. From left are Ellen Weinstein; Neal Spivak, scoring highest in the area in the second meet; Jim Craner, Devesh Kanjarpane and Claudine Cohen.



THEY'RE NUMBER ONE—Jonathan Dayton Regional High School's first year chemistry team has captured the No. 1 area spot in each of two competitions sponsored by the N.J. Chemistry League. From left are Joe Cohen, tied for second highest score in the area in the second meet; Jeff Dreed, Marc Parmet, Helle-May Ebrek, Leon Liem, Jay Schneider and Michael Funk.



FOLKSINGER BOOKED—Shirley Keller, composer and folksinger, will perform 'Folksong Tapestry' at a noon, March 19 meeting of the Mountainside Woman's Club, Inc., at L'Affaire Restaurant, Route 22 east, Mountainside. Keller, who has sung in England and Haiti the past two years, also is a recording artist. She plays autoharp, banjo, guitar and Appalachian dulcimer. At the same club meeting, Eileen Walsh will hold a boutique featuring jewelry, summer handbags, tablecloths and other items.



PULLEY MAKERS — With various pulleys they constructed to show how machines make work easier for human beings are third-grade students of Ann Matko at Mountainside's Beechwood School. From left, are Eric Zimbaum, Michael Jackson and Glenn Knierim. They studied machines as part of their science curriculum.



PROGRAM PLANNING — Members of the Senior Auxiliary of Children's Specialized Hospital in Mountainside, prepare the souvenir journal for their annual spring parties on April 15, 16 and 17 at L'Affaire on Route 22. Seated, from left, are Mrs. Leslie F. Naulty Jr., co-chairman of the event, and Mrs. H. Harding Brown of the Program Committee. Helping them are Lois Wright (standing left) and Mrs. Jerry A. Lott, also members of the committee responsible for printing the journal.

Dayton students will join Spaulding 'walk-a-thon'

Students from Jonathan Dayton Regional High School, Springfield, will be among the junior and senior high school students participating in the annual fund-raising walk-a-thon April 13 for Spaulding for Children, a Westfield based tree adoption agency.

Participants will enlist sponsors to pledge a sum of money for each mile walked. The contributions, which are tax-deductible, will help the adoption agency find homes for children with special needs, according to an agency spokesman. Spaulding has found homes for older children, sibling groups, minority or mixed heritage children and those with mental, emotional or physical disabilities, the spokesman said.

Walkers will follow a 15-mile course through Westfield, Scotch Plains, Fanwood, Mountainside, Cranford and Garwood. Refreshments will be served at selected check points; rest facilities will be available and a care caravan will cover the course.

Walkers may begin any time between 10 a.m. and 1 p.m.; the walk is scheduled to end at 6 p.m.

Sponsor forms are available from Spaulding, 36 Prospect St., Westfield. Information is available from 233-2282.

This will be the walk-a-thon's fifth year. Other high schools planning to participate, along with persons representing church and community organizations, are Arthur Johnson Regional, Cranford, Fanwood-Scotch Plains, North Plainfield, Westfield, Union Catholic and Mother Seton.

Suspects being held in stolen trucks case

Two men arrested Sunday in Mountainside on charges of possession of two stolen Mack truck cabs were being held in Union County jail earlier this week in lieu of \$5,000 bail.

William Deebie, 21, of North Bergen; Harry Travis, 24, who gave no known address, and a juvenile have been charged with hindering apprehension and receiving stolen property. The juvenile and Deebie, who were driving the tractors, also were charged with failing to obey a stop sign, according to police reports. The juvenile was released to the custody of a parent.

The two 1966 and 1974 tractors, both red, were valued at a total of \$39,000, police reported.

According to arresting officer Sgt. Herman Hakeken's report, he observed the two vehicles go through a stop sign

at Route 22 West and New Providence Road. He followed the two vehicles through several residential streets before stopping them on New Providence Road near Route 22 West, according to the report.

Police said they were told that the trucks were being delivered to someone at a truck stop in Somerville from the Alpha Illinois Trucking firm, Secaucus. The owner of the firm denied having employed the suspects, police said.

Police said the juvenile later told them the vehicles were taken from a North Bergen trucking firm. North Bergen police confirmed that the vehicles at the firm carried the same name as the two vehicles, but whether two vehicles were reported missing was not immediately known, police reported.

MOUNTAINSIDE Echo

ABC SM Suburban Newspapers of America

Published each Thursday by Trumar Publishing Corp. 1291 Stuyvesant Ave. Union, N.J. 07083 Phone (201) 686-7700

Asher Mintz, publisher
Robert H. Brumell, VP of advertising
Michael Kazala, advertising manager
Paul V. Canino, executive editor

Sam Howard
Publisher 1938-1967
Milton Mintz, retired
Publisher 1971-1975

Second Class Postage paid at Mountainside, N.J. 07092

30 cents per copy
Annual subscription rate \$10.50 in county \$16.00 out of county

2 New Providence Road Mountainside, N.J. 07092

Represented nationally by U.S. Suburban Press, Inc.

Budget

(Continued from page 1) the board's and Borough Council's attorneys to discuss the matter. Williams said the meeting could occur before the regular board meeting Tuesday. It was suggested at the meeting that a possible solution would be to cut away the shrubbery around the area to expose it, but any move like that must await a decision on property lines.

The board also discussed possible methods for selecting a new superintendent to replace Dr. Levin Hanigan, who will retire at the end of this school year. The consensus among several board members who expressed an opinion was not to hand the selection of candidates over to a professional service, but to review resumes and select the finalists itself with limited help from a professional adviser.

Board discussion also touched on the possibility of a state-mandated family life program, which would include sex education and human growth and development. Knodel spoke against the program, emphasizing that human growth and development courses already exist in Mountainside schools and that the program would represent a threat to local control. Williams said the program has generated a great deal of reaction throughout the borough and the board should elicit more public opinion.

Meeting slated by garden club about boutique

The Mountain Trail Garden Club will meet at 11:30 a.m. Tuesday, March 11, at the home of Mrs. Walter Stegall, Mountainside.

There will be a discussion of plans for the club's spring boutique and plant sale, Friday, April 25. The boutique will offer hand-crafted items by club members as well as a variety of flower and vegetable plants for the home and garden. Following the business meeting, the group will work on "tinsel" paintings for the boutique.

Later this month, several club members will participate in the flower arranging at Lyons Veterans Hospital.

Ball scheduled by OLL group

The Home and School Association will hold a Shamrock Ball Saturday, March 15, from 8 p.m. to 1 a.m. at Our Lady of Lourdes School auditorium, 304 Central Ave., Mountainside. Tickets (\$12) are available at the school office, 233-1777.

The Cristal Band will entertain at the Home and School Association's main fund-raiser.

Champagne and hors d'oeuvres will be served from 8 to 9 p.m. Refreshments will be served at midnight.

Red Cross unit opening March members drive

The Westfield-Mountainside Chapter of the American Red Cross has opened its annual March membership drive. Ernest S. Winter, fund chairman, stated, "All Red Cross services and programs are financed through voluntary contributions. If it were not for the generosity and complete support of the United Fund of Westfield and residents of Mountainside, the Westfield-Mountainside Chapter could not have served so efficiently during the past years."

The numerous Red Cross programs and services could not have operated without the willing hands and hearts of more than 380 volunteers in our chapter. If the more than one million Red Cross volunteers across this nation were to cease work tomorrow, we would sorely feel the loss," said Winter. "Your responses to the March campaigns in the past have been generous. Help your Red Cross Chapter continue its work with a prompt return of the membership envelope that will be received in your mail. Be the good neighbor—we are counting on you."

The theme for this campaign is 'Keep Red Cross Ready for 1980.'

Children's Hospital accepts registration for health clinic

Registration is open for a free community education program on proper nutrition to be held at Children's Specialized Hospital March 4, 11, 18 and 25.

The four Tuesday sessions, from 7:30 to 9 p.m., are being run in cooperation with the Westfield Adult School, according to Sallie Comey, inservice instructor at Children's Specialized.

Those interested in taking part in the program may call Mrs. Comey (233-3720) or the Westfield Adult School.

The topics and speakers: diet in childhood and how it can help prevent diseases later in life, Mary Ellen Kazar, registered dietician at the hospital, and Dr. Mary G. Boyer, director of patient services; diet and the allergist, Dr. Frederick Alan Schulman; diet and dermatologist, Dr. Thelma G. Warshaw; diet and the dentist, Dr. Olivier Campbell; the possible harmful effects of fad diets, Dr. Marylyn Broman; sports diets, Dr. Joseph I. Boylan; dieting and pregnancy, Rosemary Littmann, R.N.; and diet and behavior disorders, Dr. Lewis Sank.

Case moves to grand jury

The case of a 22-year-old New Providence man, charged with four criminal offenses and six traffic violations, was forwarded to the grand jury last week by Mountainside Municipal Court Judge Robert Ruggiero.

Theodore Conklin, who has been released on \$1,000 bail, has been charged with disorderly conduct, possession of a dangerous weapon and two counts of threatening Sgt. Raymond Della Serra on Feb. 5 at about 11 p.m.

Traffic summonses include speeding,

failure to notify the state of a change in address, driving without headlights, reckless driving and two counts of disregarding a stop sign.

Super Lady

our new Custom Area has a complete line for the gal who has everything Farrah has... only more of it!

Stan Sommer

Union — Mon. and Fri. 'til 9
Westfield — Thurs. 'til 9
Major Charges Gladly Accepted

Danneman is honored

Estelle I. Danneman, a senior key-punch operator for Fireman's Fund Insurance Companies, has completed 25 years with the firm. She is a resident of Rising Way, Mountainside.

EARLY COPY
Publicity Chairmen are urged to observe the Friday morning deadline for other than spot news. Include your name, address and phone number.

3 For 1 SALE SHOES ENTIRE FALL STOCK

3 DAY

FEATURING:

- DEXTER
- JACQUELINE
- CONNIE
- RED HOT
- BASS
- ZODIAC

Select any THREE Pair. Pay the Original Price for ONE, and Receive The Other Two For.....

Naturally if the original prices differ you pay the higher

IF YOU DON'T NEED 3 PAIR, BRING FRIENDS

Stan Sommer

985 Stuyvesant Ave. • Union • 201-686-2600
Shop to 9 Mon. & Fri. • lots of charge plans & ours

Obituaries

RUNIAK—Eva, of Mountainside; on March 1.

WROBLESKY—John, of Mountainside; on March 2.

Public Notice

PUBLIC NOTICE OF RESIDENTS OF MOUNTAINSIDE:
NOTICE IS HEREBY GIVEN TO ALL INTERESTED PARTIES BY SOMERSET CARTING CO., INC., a corporation of the State of New Jersey, having its place of business at 11 Harmich Road, South Plainfield, New Jersey and its mailing address at P.O. Box 38, Garwood, New Jersey, THAT THE PUBLIC HEARING SCHEDULED FOR MARCH 13, 1980, for the purpose of approval of revision of existing tariff to obtain an increase in tariff rates shall be held on March 13, 1980, as previously publicized, at 3 o'clock p.m. at the Office of Administrative Law, 185 Washington Street, Newark, New Jersey, before DIANA SUKOVICH, ADMINISTRATIVE LAW JUDGE.

SOMERSET CARTING CO., INC.
Misde Echo, March 4, 1980 (Fee: \$7.14)

School Lunches

REGIONAL HIGH SCHOOLS
MONDAY: (1) Grilled cheese sandwich; (2) Chili dog on frankfurter bun; (3) Ham salad sandwich. Choice of two: French fries, vegetable, chilled juice.
TUESDAY: (1) Tacos with shredded lettuce, whole kernel corn or applesauce; (2) Hot baked ham, dinner roll; (3) Cold sliced meatloaf sandwich. Choice of two: Whole kernel corn, vegetable, applesauce.
WEDNESDAY: (1) Oven baked fish sticks with tartar sauce on bun; (2) Sloppy Joe on bun. Choice of two: Tater tots, vegetable, fruit; (3) Cold submarine sandwich, fruit.
THURSDAY: (1) Spaghetti with meatsauce, tossed salad with dressing, chilled juice; (2) Hot turkey sandwich with gravy; (3) Bologna and cheese sandwich. Choice of two: Mashed potatoes, tossed salad with dressing, chilled juice.
FRIDAY: (1) Pizza; (2) Hamburger on bun; (3) Chicken salad sandwich. Choice of two: Cole slaw, fruit, fruit brown belly.
DAILY: Tuna salad sandwich, large salad platter with bread and butter, homemade soup, individual salads and desserts, pre-announced specials.

IN ELIZABETH Smith Cadillac

79 W. GRAND ST.
354-8080
UNION COUNTY'S OLDEST AND LARGEST CADILLAC DEALER

WE BUY OLD GOLD

Savoy Jewelers

970 Stuyvesant Ave., Union 688-2600

YOUR WANT AD IS EASY TO PLACE JUST PHONE 686-7700
Ask for 'Ad Taker' and she will help you with a Result-Getter Want Ad

Give Her a Gift of... CUSTOM DESIGNED JEWELRY

We specialize in custom designed jewelry made to your specifications in our own workshop. So, if you have diamonds, bring them to us and we will design something special just for her!

Eleventh Annual ANTIQUE SHOW & SALE

TUES. & WED., MARCH 11 & 12

206 Summit Avenue, Summit

Free Parking
Lunches-Dinner-Snacks Available
Sponsored by Greater Summit Section
National Council of Jewish Women

Donation \$2.00 With Ad \$1.75
Includes free drawing for door prizes

Environment topics popular with young

A lot of young environmentalists, according to the National Wildlife Federation's 1979 "best sellers" list, are learning at an early age about such conservation issues as geothermal energy, pesticides and air pollution.

During 1979, the NWF offered 129 educational publications — most of them free of charge — and all but one of the most-asked-for publications were reprints from the Federation's monthly publication for children, Ranger Rick's Nature

Magazine. NWF, the nation's largest non-profit conservation organization, received requests for a total of 482,784 publications in 1979.

Tops on last year's best sellers list, with 85,214 requests, was "The Best Present of All." Second was "A Place for the Children," with 81,465 requests. Both these publications are fables concerning the good King Oliver who seeks to ensure that the children living in his kingdom will

grow up in a safe, warm, and beautiful place.

"The Best Present of All" emphasizes the importance of geothermal and solar energy. "A Place for the Children" teaches youngsters what happens to the environment when land use planning is ignored. Both were written by Oliver Houck, NWF's vice president for conservation and education.

"What Do You Know About the Big Dipper?" was third on the best seller list with 22,371 requests. This illustrated pamphlet tells amateur stargazers how to find the Big Dipper and other constellations.

The fourth most

popular publication (21,465 requests) was "Birdwatching," a 16-page booklet written by famed ornithologist Roger Tory Peterson to introduce children to birding.

Number one on the 1978 best seller list, "Invite Wildlife to Your Backyard," was fifth in '79, although there were more requests (20,623) for it last year than in '78.

Most NWF publications are available free of charge for the first copy with additional copies 5 to 30 cents each. A free listing of all publications offered can be obtained by writing Education Catalog, National Wildlife Federation, 1412

16th St. NW, Washington, D.C. 20036.

FRIDAY DEADLINE
All items other than spot news should be in our office by noon on Friday.

The Long Form could save you money on your taxes

This year, make sure you are using the proper tax form. Even if you filed the Short Form last year, your circumstances this year could help you save money by filing the Long Form. At H&R Block, we'll review your tax situation to decide which form allows you to pay the lowest legitimate tax.

H&R BLOCK
THE INCOME TAX PEOPLE

UNION
1965 Morris Ave.

ELIZABETH
211 Broad St.

LINDEN
241 W. St. George Ave.
City Federal Savings
North Wood Ave. at Elm

PLAINFIELD
205 Park Ave.

SCOTCH PLAINS
1587 E. Second St.

RAHWAY
1407 Main St.

WESTFIELD
309 South Ave.

WOODBIDGE
826 St. Georges Ave.

Offices open daily from 9 a.m. to 9 p.m.
Open Sat. & Sun. 9 a.m. to 5 p.m.
Appointments Available.

Also in **Sears** during regular store hours

Bradley to talk at 'convention'

U.S. Senator Bill Bradley (D-N.J.) will be the featured speaker and temporary chairman when Kean College, Union, opens its third mock presidential platform and nominating convention in the Wilkins Theatre for the Performing Arts March 17 at 7:30 p.m.

Bradley, the state's junior senator, will preside as 1,000 "delegates" from Kean and other colleges elect a convention chairman for the simulated three-day Democratic Party event.

Dr. Michael Israel, a Kean political science professor and an advisor to the Political Science Club which is staging the convention, predicted that this year's political

excitement will be generated beginning 7:30 p.m. Tuesday when "the party" is scheduled to nail down its platform.

Special interest groups, he said, can be expected from the women's caucus, the Third World caucus and several other special interest groups, some related to the area of criminal justice.

Nomination of candidates and roll call balloting of the 50 states will begin at 7 p.m. Wednesday and continue until the presidential and vice-presidential selections are made.

Students on the mock convention committee include Louis Gogal of Roselle Park, who is chairman, Chris Wiley, Carol Rafferty and Wendy Calder.

10% discount for Senior Citizens

GARDEN STATE LEGAL CLINICS

Will (Simple)	\$45	Real Estate Sale (Home)	\$150
Spouse Same		Real Estate Purchase (Home)	250
Cross Will only \$5		Bankruptcy - Individual	250
Divorce (Uncontested)	200		

Accident Claims; Negligence; Workmen's Compensation
All fees plus court costs and disbursements
INDIVIDUAL, FEDERAL AND STATE INCOME TAX
PREPARED BY AN ATTORNEY

1040A — \$7.50
1040 (incl. Schedules A&B) — \$20
N.J. with 1040A — \$7.50
N.J. with 1040 — \$10

LOCATIONS:

Garden State Flea Market 35 MARKET ST. ELMWOOD PARK	The Union Market 2445 SPRINGFIELD AVE. UNION	U.S. #1 Flea & Antique Market U.S. #1 NEW BRUNSWICK
---	--	---

Friday, 5:30 p.m.
Saturday, 11 a.m. to 5:30 p.m.
Sunday, 11 a.m. to 6 p.m.

Friday, 5:30 p.m.
Saturday, 10 a.m. to 9 p.m.
Sunday, 10 a.m. to 7:30 p.m.

WEEKDAY PHONE: 688-7202

MEYERS FURNITURE STORE

Pre-**ST. PATRICK'S DAY**

SALE

BUY A BEAUTIFUL **5-PC** MODERN or MEDITERRANEAN **BEDROOM**

Including: CHEST • MIRROR • DRESSER • BED • FRAME

Only **\$499** and receive

FREE

- 2-Sheets
- 2-Pillow Cases
- 2-Pillows
- 1-Blanket

Credit Cards Honored or use MEYERS EASY CREDIT PLAN
• NO BANKS • NO FINANCE CO'S
YOU DEAL DIRECTLY WITH MEYERS

Meyers FURNITURE STORE
910 SPRINGFIELD AVE., IRVINGTON
399-3333
(Located in the old Wilderotters store - next to Foodtown) Free Parking in Rear

\$\$\$ CASH \$\$\$

ON THE SPOT FOR YOUR OLD GOLD AND SILVER ITEMS

BRING YOUR ITEMS TO:

HOLIDAY INN
EXIT 138
GARDEN STATE PARKWAY
KENILWORTH, N.J.
FRIDAY, MARCH 7
SATURDAY, MARCH 8
SUNDAY, MARCH 9
10:00 A.M. to 6:00 P.M.

NO NEED TO PHONE — NO APPOINTMENT NECESSARY

PAYING CASH FOR:
STERLING SILVER • GOLD • SILVER ITEMS:

BRACELETS, MEDALS, CLASS RINGS, WEDDING BANDS, WATCHES, DENTAL GOLD, EYEGLASSES

GOLD	SILVER COINS	SILVER
<ul style="list-style-type: none"> • Jewelry marked 10k, 14k, 18k, 22k • GOLD WATCHES CASES • GOLD BARS • RING MOUNTINGS • CHAINS • CUFF LINKS • BRACELETS • GOLD BOUGHT IN ALL FORMS 	<ul style="list-style-type: none"> • U.S. coins dated 1964 and before • HALF DOLLARS • QUARTERS • DIMES • HALFS (1965-1969) • NICKELS (1942-1945) • SILVER DOLLARS (1935 and before) 	<ul style="list-style-type: none"> • STERLING FLATWARE • .999 SILVER BARS OR MEDALLIONS • OLD SILVER ANY CONDITION BOUGHT BUT MUST BE MARKED STERLING • FORKS, KNIVES, SPOONS, HOLLOW SERVING SETS

GOLD COINS
ANY DENOMINATION FOREIGN GOLD AND SILVER COINS
OLD U.S. COINS
NO AMOUNT TOO LARGE OR SMALL
IMMEDIATE CASH PAYMENT WE ALSO PAY FOR ANTIQUE VALUE!

INTERNATIONAL REFINERY DIVISION OF **RAPID INDUSTRIAL SUPPLY**

Senior Citizens Over 65 Will Receive 2% - 15% Bonus

Armed Guards Present For Your Protection.

"THANKS FOR SHOPPING UNION CENTER"

And Stan says, "Thanks, too, for shopping Stan Sommer for the past 33 years ... and making us into one of the foremost women's fashion stores in this area. With 4 levels and 10,000 square feet of wonderful clothing and accessories, beautiful employees, loads of name brands ... we continuously search for new ways to say we like you."

THIS MESSAGE SPONSORED BY:
STAN SOMMER
987 Stuyvesant Avenue
Union Center

- UNION CAMERA EXCHANGE
- SUSAN SHOP & JR. CIRCLE
- ESTELLE'S UNIFORM SHOP
- ANN LOUISE CORSET SHOP
- MARTIN EDWARD MEN'S SHOP
- REIMER'S CHILDREN'S WORLD
- CURTAIN BIN & BATH SHOP
- B & M ALUMINUM
- STAN SOMMER
- UNION BOOTERY
- BEAUTY ETC.
- HARLAN'S
- GRUBERS
- MAXINE'S



VETERAN MATMEN — Pillars of strength in the upper weights for the Jonathan Dayton Regional High School varsity wrestling team are George Pittenger, left, and Vinnie Cervone. (Photo by Eva Obermeyer)

Seniors top West Essex for 14-9 log

By CRAIG CLICKENGER
The Springfield Junior Midgets basketball team made its season record 19-4 with victories over Westfield and West Essex while losing to Wayne last week.

The Juniors won at Westfield, 63-61. The Juniors took a 26-10 first quarter lead and led at the half, 36-34. The Juniors extended their third period lead to 57-52, against a zone press and slowed down the game in the final period to win.

Pete Petino led the Juniors with 16 points and 16 rebounds. Carlos Hernandez had 13 points and 14 rebounds. Each had four assists. David Cole had 12 points and four steals.

Danny Klinger had seven assists, seven steals and 11 points. Mike Blabolil added nine points and Mitch Nenner two. Joe Graziano, Anthony D'Alessio, and Joel Greenberg also played.

The Juniors beat West Essex, 71-61, using a tough defense and accurate foul shooting. The Juniors' 17-7 third quarter built the lead to 47-37. Hernandez led Springfield with 18 points and five steals. Petino had 15 points, 12 rebounds and five steals. Nenner and Klinger had 14 each and tied for the lead in assists with six. Cole had six points, Blabolil three and Barry Shipitofsky one. Anthony D'Alessio, Joe Graziano and Eric Kahn also played.

Last Saturday, at home, the Juniors lost to Wayne, 55-50. Pete Petino had 19 points and seven steals, Hernandez 13 points and Nenner 10 with four steals.

Cole had nine rebounds and seven points. Klinger one point and eight assists. Shipitofsky, Blabolil and Joe Graziano played well.

Cornell beats Harvard in Ivy; Brown, Yale, Princeton also win

The last week of regular season Springfield Ivy League season play was marked by Cornell, Brown, Princeton and Yale victories. The quarterfinal matchups: Pennsylvania Brown, Princeton Yale, Harvard Dartmouth and Cornell Columbia. The Ivy League scoring leaders:

Mike Graziano, Cornell, 151; Mike Nicholson, Dartmouth, 147; Neal Keeschen, Yale, 130; Eric Miguehno, Cornell, 120; Gary Schlager, Penn, 118; Eric Wolf, Columbia, 116; Andy Rosenthal, Columbia, 113; Doug Colandrea, Princeton, 107; Walter Clarke, Brown, 99; Craig Kobrin, Princeton, 96.

Cornell completed its 31 season by beating Harvard, 36-12. Cornell was led by Mike Graziano's 13 points and four steals and Eric Miguehno's nine points and eight rebounds. Joe Blanda and Ken Savage scored four each. Eric Zata had six points and five rebounds. John Fabricant, Dave Edelereck and Jeff Pollack had strong floor games.

Harvard's Barry Shipitofsky had six points. Mike McNammy four points and six rebounds. Carlos Hernandez two points. Tony D'Allesio, Pablo Gutierrez, and Pete Petino rebounded well. Hal Zemel had two assists.

Princeton finished second by turning back Columbia, 45-36. Doug Colandrea had 14 points and nine rebounds. David Cole 13 points and six rebounds. Craig Kobrin had eight points, Brett Walsh six, Billy Markstein four and Tom Ellenberger two. Jared Fleischer, Jon Simon and Gary Binstock had strong games. Columbia's Andy Rosenthal had 26 points and 10 rebounds. Eric Wolf eight points and Mitch Levine two.

Brown upset Pennsylvania, 49-44. Brown's Walter Clarke had 14 points and six rebounds. Danny Spotts and Danny Klinger 10 points and four

assists each. Anthony Graziano had nine points. Joe Graziano two and three assists and Ron Bromberg four. Strong rebounding by Anthony Romano and dribbling by Brank Romano helped Mark Baranek had 10 rebounds and 12 points for Penn. Mitch Nenner had nine points and two assists. Robert Daniel added 11 points. Garty Schlager six. Tom Wioland four and Dirk Schobel two. Matt Localetti had a strong floor game.

Yale rolled over Dartmouth, 57-35, on 13-2 second period. Yale's John Baber had 14 points and four assists. Mike Blabolil and Anthony Romano seven each. Dartmouth's Mike Nicholson had 16 points and 10 rebounds. Jay Siegel added 10. Rich Policastro five and Steve Littenberg four. Joel Greenberg and Kathy Meixner played well.

California, Florida, Ohio and Texas win

The 1980 Springfield State League regular season ended Saturday with California, Florida, Ohio and Texas winning. Next Saturday, the quarterfinals schedule lists California Texas, Ohio Oklahoma, Florida Alabama and Utah Kansas.

Scoring leaders for this year: Gregg Kahn, Utah, 109; Tom Kisch, Florida, 74; Ken Gargulo, California, 63; Robert Fusco, Alabama, 55; John Lusardi, California, 54; Alan Gross, Texas, 51; Adam Jacobs, Kansas, 48; Brian Cole, Ohio, 45; Levent Bayrasli, Oklahoma, 45; Chris Clemons, Oklahoma, 43.

California upset No. 1 Utah, 21-19, in overtime on David Littenberg, Tom Ellenberger and Ken Gargulo free throws. Gargulo and Littenberg had six points apiece. John Lusardi 11 rebounds and Barry Rodburg four each and Ellenberger one. Mark Gross played well. Kahn led Utah with 11 points. Mike Calhoro had three, Gilon Rubanenko and Tom Meixner two each and Bruce Schneider one. Mark Semel aided the attack.

Kansas, seeking its first season victory, lost to Florida, 18-16. Tom Kisch and Jim Roberts each scored six points. Adam Cohen had four and Andy Wasserman two. Adam Jacobs had six points and Jeff Femberg five for Kansas. Bruce Oberhand 3 and Courtney Benner 2 also scored. Craig Parker and Dave Rockman provided support.

Texas came from behind to beat Alabama, 23-22. Down at halftime 17-7, Texas scored nine in the third quarter for a two-point advantage. The Texans won on Allan Gross' last second shot. Rich Framer led Texas with seven points. Gross, Brian Bromberg and Jason Weinstolz each had four and Todd Wasserman and Jeff Ginsberg two apiece. Alabama's Robert Fusco had nine points. Anthony Botta seven. John Lynch four and three steals and Chuck Sata two points and three steals. Nick Ruggieri blocked several shots. Chris Schramm played well.

Ohio beat Oklahoma, 20-17. The Okies led Ohio until the last quarter. Brian Cole had five points, six blocked shots and eight rebounds. Chris Petino, David Markstein and Jim Yee each had four points. Mitch Stein had two and Louis Monaco one. Walter Yee and Jason Sharenov contributed. Chris Clemons led the Okies with seven points. Levent Bayrasli added five. Joe Blanda four and Darren Maravante two. Chris Wickham played strong defense.

SELL BABY'S odd lots at the lowest price. Call 686-7700, da 11 9 to 5 50.

Everything Tastes Just Like You Remember At
The Original
SYD'S
OUR ONLY LOCATION
MILLBURN MALL
2933 Vauxhall Road, Union • 686-2233
Take Out Service
Famous For Our Kosher French
Home Made French Fries & Onion Rings
FRESH DAILY
Hamburgers & Steaks Sandwiches
Admission Free

OPEN DAILY 11:00 to 8:15

Watchung Hills falls to Bulldog wrestlers

By David Gold
A 42-18 home victory over Watchung Hills ended the Jonathan Dayton wrestling season last Friday night, giving the Bulldogs an 8-8 dual meet season.

Dayton came on strong at the end, achieving pins in three of the final four bouts, to down Watchung Hills. Dayton finished with four pins, by Steve Tenenbaum, Steve Salemy, Jack Parent and Ron Butman. Other Bulldog winners were Bill Giordano, John Caracado, Ben Scituro and Ben Murto.

The Bulldogs' next challenge is the district tournament tomorrow and Saturday when Dayton will be defending its championship. Bulldogs with hopes of medals are Tenenbaum, Scituro and Parent.

As predicted by coach Rick Iacono, Dayton came on strong in February to finish at 5-0. The coach is pleased with his team. The wrestlers' technique has improved, they look more comfortable on the mat and, as always, the Bulldogs have great morale, according to Iacono.

The Jonathan Dayton junior varsity

wrestling program also is winding down to a close. The objective of the JV program is to prepare wrestlers for the varsity level so the team does not have as many organized matches as the varsity. Some of JV Coach Angelo Senese's better wrestlers who have made the varsity team are Chuck Bell, John Caracado, Tim Black, Ben Murto and Paul D'Andria.

The Jonathan Dayton freshmen wrestling team concluded its season last Friday, also with a 5-0 record. Some outstanding freshman wrestlers are Charles Kachulis, Joe Roesner, Matt Kuperstein and Anthony Castolone. In the recent Governor Livingston Tournament, Roesner placed second and Kuperstein and Castolone finished third.

Coach Ed Tranchina noted that the entire team has improved a great deal. Most of his wrestlers had little or no experience but worked hard to overcome that. The Dayton freshmen were physically equal to any of their opponents explained Tranchina. The team has excellent spirit and always does its best.

Bulldogs upset N. Providence in UCT opener

By PENNY LEVITT
The Jonathan Dayton Regional High School basketball team opened Union County Tournament play by upsetting 12th ranked New Providence last Monday, 53-41.

The Bulldogs' ballhandling was superb as they made up a 12-point deficit to win. The team's determined effort avenged two conference losses to New Providence.

Adam Joseph led the Bulldogs with 22 points. Larry Walker added 15, Don Meixner eight, Craig Clickenger six and Anthony Circelli two.

Defensively, the team held New Providence to six points in the fourth quarter.

Later in the week, the Bulldogs lost to Elizabeth, 80-60. Dayton took a 17-15 first-period lead before Elizabeth's strength and speed took their toll.

Joseph finished with 16 points, Meixner 14, Walker and Clickenger 10 each, Circelli eight and Ken Klebous one. Dayton lost to Caldwell, 61-48, in its final Suburban Conference contest.

Nettes win two to build streak to nine in row

The Springfield Nettes girls basketball team beat Summit and Cedar Grove last week to extend their winning streak to nine.

The Nettes' 10-3 had no trouble turning back Summit, 49-20, after an 18-6 start. Jill Demark had 13 points, Kathy Meixner 12 and Linda Hockstein 11. Kathy Dahmen added five and Lori Pohlman and Mary Pat Parducci four each.

The Nettes defeated Cedar Grove, 49-26. The Nettes led at halftime by a point. Then, head coach Phil Karnos said, "The Nettes put on an awesome second half display of team defense and offense and overwhelmed their opponents."

Demark had 12 points. Traci Karr 10 and four steals, Hockstein nine points, Parducci eight, Meixner six points and 12 rebounds and Cathy Drummond four points. Dahmen and Pohlman played well.

Softball umpires clinic planned

Weekly clinics for those who wish to become registered Amateur Softball Association (ASA) umpires begin Monday at 7:15 a.m. in the Union County Department of Parks and Recreation Administration Building, Acme and Canton Streets, Elizabeth.

Sponsored by ASA and the Department of Parks and Recreation, classes will be held each Monday through March 31, the day of the qualifying exam. Nick Franciella, Metro Essex commissioner, and Dick Archer, New Jersey State ASA umpire-in-chief, will teach classes on softball rules and their interpretation.

The \$25 fee is payable at the first session. Further information is available by calling 352-8431.

Lakers, Jets, Celts, Rockets are victors

The Lakers finished the 1980 Springfield Small Fry regular season with a 7-2 record for first place. Other victors in the last week before the playoffs were the Rockets, Jets and Celts.

The scoring leaders:
Gregg Walsh, Celts, 85; Adam Miller, Raiders, 84; Paul Taher, Lakers, 81; Michael Elson, Lakers, 63; Kamanan Bayrasli, Jets, 60; Matthew Lynch, Rockets, 51; Chris Monaco, Pistons, 51; Spencer Panter, Rockets, 41; Roger Bassin, Raiders, 38; Lenny Saia, Pistons, 37.

The Lakers turned back the Billikens, 19-6. Paul Taher had 10 points, Mike Alson five and Andy Greenman and Ivan Novich two each. Eric Storch led the Bills with four and Pete Glassman had two. Dave Spillane was tough on defense.

The Rockets edged the Pistons, 23-21. The Pistons took a 15-10 first-half lead behind Chris Monaco and Lenny Saia but the Rockets won with 11 points in

the fourth. Matt Lynch had 13 points and seven rebounds for the Rockets. Spencer Panter had six points and Barry Teitelbaum four. Jeff Gyus had several rebounds. Monaco (13) and Asis (six) led the Pistons. Scott Summers had two points and Seth Hammer and Tom Miskewitz were tough on defense.

The Jets rolled to a 14-7 victory over the Bullets, scoring all their points in the second period (six) and fourth (eight). Kay Bayrasli had all 14 points for the Jets. Scott Leonard and Danny Francis played well. The Bullets' Stan Federovitch had four points, Mat Zucker two and Eric Schobel one.

The Celts won their sixth game, beating the Raiders, 25-12. Gregg Walsh had 15 points, Staci Weinerman and Mike Zucker four apiece and Nick Di Girolamo two. Greg Wioland rebounded well. The Raiders' Adam Miller had eight points and Roger Bassin four. David Blum and Richard Houseman played well.

Dayton girls' five loses to Madison in last game

By DAVID GOLD
The Jonathan Dayton girls' basketball team concluded a 1-20 season with a tough loss to Madison, 39-36.

The game was a very close, see-saw battle all the way. The Bulldogs outscored Madison in the first and fourth quarters. Until the final moments, neither team had led by more than a basket. Dayton led most of the game but foul trouble and illness took its toll on the Bulldogs late in the game. The zone defense was very effective for Dayton.

The Bulldogs Kathy Clarke scored 18 points, Linda Graziano and Theresa Young eight each and Debbie Barron two.

Overall, Coach Ruth Townsend is extremely proud of her team. It improved and developed steadily all season. With one senior on the team, Dayton was one of the most inexperienced squads in the conference. Townsend noted that "not many teams in the area had this type of varsity schedule and was this young. The girls performed well and deserve a lot of credit." She called the squad "one

of the most strongly spirited teams" she has ever had.
The Bulldogs' strong point was defense. They played a 2-1-2 zone throughout the season.

GOODYEAR
and
REMINGTON TIRES

- Computerized Wheel Balance
- Computerized Tune-ups
- Brakes & Shocks
- Wheel Alignment

N.J. STATE INSPECTION
FRAEBEL BROS.
1071 Commerce Ave.
Union 688-8870
10:30-11:30 P.M. Sat.
Via Bank Americard

SHOW US THIS COUPON AFTER YOU GET YOUR PRICE!

\$10.00 OFF

Expires 3-31-80

Limit 1 Coupon Per Customer. Not valid with any other advertising promotion.

Any Complete Pair of Eyeglasses

with this coupon

TEST RITE OPTICIANS

OFFER ALSO GOOD IN LIVINGSTON & CHATHAM LOCATIONS
Mon, Tue, Fri 9-6
Thurs 9-7:30
Sat 9-2:30
Closed Wed

TEST RITE OPTICAL CO. INC.

354-8300
1219 LIBERTY AVENUE, HILLSIDE

IMMEDIATE CASH

PAID FOR

- GOLD
- SILVER
- PLATINUM
- DIAMONDS
- JEWELRY

(ANY CONDITION)

SELL DIRECTLY TO REFINER
NO MIDDLEMAN

TOP DOLLAR PAID!

OPEN 7 DAYS A WEEK
DEALER INQUIRIES INVITED

ADAM STERLING & COMPANY, INC.

MON.-FRI. 10-5:30 P.M.
SAT. & SUN. 10-3:30 P.M.

Tel. **276-GOLD-4653** 547A BOULEVARD
KENILWORTH, N.J.

1 mile west of G.S. Pkwy. Exit 138 — Kenilworth; From Route 22 East — Turn Right at McDonalds

Amusement News

MOVIES THE THEATER OTHER ENTERTAINMENT

Disc & Data

BY MILT HAMMER
Pick of The LPs: ANOTHER TASTE: by A Taste Of Honey (CAPITOL, S00-11951)
A Taste Of Honey, featuring lead vocalist and bassist Janice Johnson, guitarist-vocalist Hazel Payne, drummer Donald

BY MILT HAMMER
Johnson and keyboard player Perry Kibble, burst onto the music charts last year with their No. 1 across-the-board hit, "Boogie Oogie Oogie," which went on to become Platinum. The group's debut album, A Taste Of Honey, mined Platinum.

The album retains an up-tempo dance flavor on riveting infectious dance tunes, such as "Do It Good" (the first single), "Take The Boogie Or Leave It" and "Dance," and then stretches and showcases the band's musicianship and sense of melody on elegant and jazzy up-tempo numbers such as "The Rambow's End" and "Race."

Janice and Hazel combine to give the album's stirring vocal presence which is highlighted on ballads such as "Your Love" and "Let's Begin." A Taste Of Honey capped their phenomenal debut year.

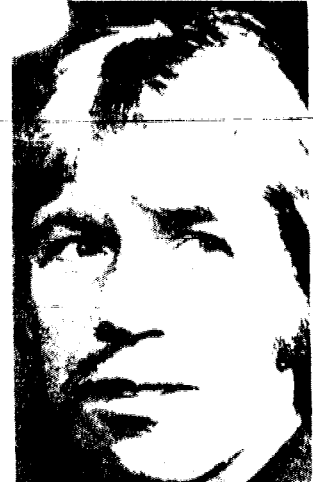

CHUCK NORRIS — Actor plays karate champion in 'A Force of One,' which continues its run at Linden Twin II Theater.

Ritter held

"Hero At Large," starring John Ritter as an actor, who inadvertently becomes a New York hero while making a publicity appearance as Captain Avenger, continues for another week at the Five Points Cinema, Union. Anne Archer also stars. Martin Davidson directed the film.

Bette Midler at Sanford

"The Rose," starring Oscar-nominee Bette Midler in the title role, opens tomorrow at the Sanford Theater, Irvington, on a double bill with "The Dark."

In "The Rose," Miss Midler plays a 1960 rock star who is falling apart. Alan Bates and Frederic Forrest also are starred. Mark Rydell directed "The Rose."

Comedies at Elmora

Two movie comedies will begin tomorrow at the Elmora Theater, Elizabeth. They are "Going in Style" and "The Goodbye Girl."

George Burns, Art Carney, and Lee Strasberg star in "Going in Style," a film about three senior citizens, who tire of the park bench and social security, and plan to rob a bank. Martin Brest directed.

Marsha Mason, Oscar-nominee and Oscar-winner Richard Dreyfuss share starring roles in "The Goodbye Girl," a Neil Simon comedy. Miss Mason is Simon's wife in real life.



READING SCRIPT — Stan Kaplan of Linden, left, who will portray Mayer Rothschild in the Edison Valley Playhouse production of "The Rothschilds," goes over play with Colin Wyatt, who will play one of the sons in the musical every Friday and Saturday evenings at 8:30 now through March 29. Ticket reservations may be made by calling 756-4488.

Maplewood holds movie

"Just Tell Me What You Want," a romantic comedy about a tyrannical tycoon and his spunky mistress, con-

tinues at the Maplewood Theater, Maplewood.

The picture, which stars Alan King, Ali MacGraw and Myrna Loy, was directed by Sidney Lumet. The movie was photographed in color and is rated R.

MEXICO TOURISTS

During 1979 an estimated 4.5 million tourists visited Mexico, which was a 15 percent increase over 1978. By 1982 Mexico expects to be host to at least 6 million tourists.

FRIDAY DEADLINE

All items other than spot news should be in our office by noon on Friday.

WEEKEND CROSSWORD

- ACROSS**
1 "West Side Story" heroine
6 Stuff
10 Gypsy
11 Famous golfer
12 Syracuse Univ. color
13 Latin birds
14 Out of the way
15 "Last Case" sleuth
16 Nevada city
17 "El Rancho"
18 "A Man for All Seasons"
20 Fraulein's language: abbr.
21 Brooklyn, e.g.: abbr.
24 Rome's — Veneto
25 Actress Williams
26 Timorese coin
27 Within
29 Send back
31 Art movement
35 Lionhearted
36 Lear's daughter
37 Millay of poetry
38 Natural gift
39 Destruction

- DOWN**
1 Wayne or Robert
2 By force
3 Haphazard
4 American playwright
5 Sailor's assent
6 Bow of the late show
7 Repayment of sorts
8 Put right
9 Control
10 Zoo sound
15 Buy a round
17 Routine
19 Sheeplike
21 Lather users
22 Late
23 Iron Curtain land
28 Short poem
29 — garde
32 Insurance
33 Pop
34 Theater group
36 Frenzy
38 Faucet

TODAY'S ANSWER

1	2	3	4	5	6	7	8	9
10	11	12	13	14	15	16	17	18
19	20	21	22	23	24	25	26	27
28	29	30	31	32	33	34	35	36
37	38	39	40	41	42	43	44	45

'Fats' seen

"Fats," starring Dom DeLuise and Anne Bancroft (she also directed), will open on a double bill with "Silver Streak" tomorrow at the Park Theater, Roselle Park. The picture is being held over for another week at the Linden Twin I Theater.

REFUGEE NUMBERS

Since 1975 almost 1.5 million people have fled from Kampuchea (Cambodia), Vietnam and Laos.

Chestnut Tavern & Restaurant
149 Chestnut St., Union AMPLE FREE PARKING 686-9795
Open Daily 11:30 A.M. - Midnight
Fri. & Sat. 11:30 A.M. - 1:00 A.M.
Closed Tuesday

the finest in ITALIAN AMERICAN CUISINE
COCKTAILS LIQUOR BUSINESSMAN'S LUNCH

The Vantagio Way

Let us make your dream come true

4 ELEGANT ROOMS TO CHOOSE FROM 15 to 300

BEAUTIFUL LANDSCAPING
SPIRAL STAIRCASE
WATERFALL LOBBY

Vallet Parking

the Famous STEAK HOUSE

FOR A BEAUTIFUL ELEGANT WEDDING FROM \$17.95
Route 22, Scotch Plains, N.J.
for appointment call 322-7726

99¢ ALL ITEMS
ALL OTHERS 50% DISCOUNT
with this ad on all regular priced items

"THE ROSE" (R)
W. BETTE MIDLER
"THE DARK" (R)
SANFORD THEATRE
1724 SPRINGFIELD AVE., IRVINGTON • 371-1911
LIVE SHOW EVERY FRIDAY 7:30-10:00

MAPLEWOOD
FREE PARKING 40 3-3100
ALI MACGRAW
ALAN KING
"JUST TELL ME WHAT YOU WANT"
A smashing comedy.

5 POINTS CINEMA
UNION - 964-9533
JOHN RITTER
HERO AT LARGE (PG)
Mature Sat. & Sun.
Fri., Sat., midnight:
"THE ROCKY HORROR SHOW"

UPA BELLEVUE
Upper Montclair - 744-1455
EARLY BIRD DAILY Matinees \$2.00
LAST TIMES TODAY "THE BLACK STALLION"
STARTS TOMORROW
Exclusive Area Engagement
The Loretta Lynn Story "COAL MINER'S DAUGHTER"
Live in Color-Rated (PG)
Starring Sissy Spacek & Tommy Lee Jones

1-LINDEN TWIN-2
400 N. WOOD AVE. 925-5177
(1) FATSO (PG)
(2) FORCE OF ONE (PG)
OLD RAHWAY
1820 RYAN ST. 388-3250
JUSTICE FOR ALL (R)
CHINA SYNDROME (R)
LOST PICTURE SHOW
1425 SPRINGFIELD AVE. 308-9443

MARRIAGE OF MARIA BRAUN (R)
STRAND SUMMIT
1425 SPRINGFIELD AVE. 308-9443
BREAKING AWAY (PG)

Edmura
ADULTS \$1.50
CHILDREN 50¢
CARRY OVER
"COMING IN STYLE"
ADULTS \$1.50
CHILDREN 50¢
PARK
DON DELUISE
ANNE BANCROFT
CANDICE ALEGRIA
RON CARY
"SILVER STREAK"

FATSO
"SILVER STREAK"

Movie Times

All times listed are furnished by the theaters.

BELLEVUE (Montclair) — COAL MINER'S DAUGHTER, Fri., Sat., Sun., Mon., Tues., 2:30, 5, 7:30, 9:55

ELMORA (Elizabeth) — GOODBYE GIRL, Fri., Mon., Tues., Wed., Thur., 7:30, Sat., 4:15, 8:15, Sun., 4, 8, GOING IN STYLE, Fri., Mon., Tues., Wed., Thur., 9:30, Sat., 2:30, 6:25, 10, Sun., 2:15, 6:10, 9:55

FIVE POINTS CINEMA (Union) — HERO AT LARGE, Fri., 7:30, 9:30, Sat., 1:30, 7:30, 9:30, Sun., 2, 3:45, 5:30, 7:15, 9, Mon., Tues., Wed., Thur., 7:30, 9:15

ROCKY HORROR SHOW, Fri., Sat., midnight

LOST PICTURE SHOW (Union) — THE MARRIAGE OF MARIA BRAUN, Fri., 7:30, 9:45, Sat., 5, 7:30, 9:45, Sun., 2:30, 4:45, 7, 9:15, Mon., Tues., Wed., Thur., 7:15, 9:30

MAPLEWOOD — JUST TELL ME WHAT YOU WANT, Fri., Mon., Tues., 7:15, 9:15, Sat., 3:15, 5:15, 7:30, 9:40, Sun., 3, 5, 7, 9

OLD RAHWAY (Rahway) — AND JUSTICE FOR ALL; CHINA SYNDROME. (Call theater at 388-1250 for timeclock)

PARK (Roselle Park) — FATSO, Fri., Mon., Tues., Wed., Thur., 9:10, Sat., 2:30, 6:05, 9:45, Sun., 2, 5:20, 8:50; SILVER STREAK, Fri.

GIRLS TREATED DIFFERENTLY
A recent study revealed many inconsistencies in the treatment of teen-aged girls and boys by American laws, courts and correctional agencies.

In fact, 55 percent of the girls were status offenders as compared to 28 percent of the boys with the arrest ratio of girls to boys being one to four, but detention placement is one to three.

Memorable Affairs at Town & Campus

Planning a Wedding, Bar Mitzvah, Banquet or Dinner Dance? You should know more about Town & Campus... with accommodations from 25 to 2,000.

Town & Campus BANQUET CENTERS

Complete Package Plans FROM **2175** per person

Indoor and magnificent garden under the stars chapel available. Overnight accommodations for your guests at special rates.

Ask about our weekday and off season prices.

WEST ORANGE 731-4400
350 Pleasant Valley Way

UNION 289-5600
1040 Morris Ave.

THE WIZARD OF AHHHS.

Enter the world of Benihana. Feel the warmth of the graceful oriental decor, the soft relaxing samisen music. And get ready for an oriental masterpiece Ahhh.



In the main course, four choice of entrees. Like tender boneless breasts of chicken. Specially selected steaks. Plump lobster. Plus fresh bean sprouts, Mushrooms, Zucchini, And onions. Sliced and a red into-tender, mouth watering sivers. And rice. And piping hot green tea. Ahhh.

Suddenly your chef appears and the feast begins. Prepared on a hibachi grill right before your eyes.

For openers, there's onion soup, Japanese style. Next, crisp green salad. Sizzling succulent shrimp. Ahhh.

BENIHANA of TOKYO

HIDACHI STEAK HOUSE
840 Morris Turnpike, Short Hills, N.J. 467-9550
Phone for information on group functions

Come to Bob's and try our **Special Lenten Fare \$2.99**
11am to 9pm

• Tender fillet of fish, served on a special roll
• Golden brown french fries
• Bob's All-You-Can-Eat Salad Bar

Bob's BIG BOY Restaurants
Plaza Shopping Center
Rt. 22 W. Union

THE Forge

SPECIAL BUSINESSMAN'S LUNCHEON MON. THRU FRI.

WEEKLY SPECIALS! EVERY WEDNESDAY CONTINENTAL SEAFOOD BUFFET Including Our Fabulous Salad Bar. Featuring Fresh Shrimp, Fish & clams & Many More Extras. **\$7.95**

EVERY FRIDAY LOBSTER TAILS or SURF 'N TURF A LA FORGE (Club Steak & Lobster Tail) Includes our famous, extensive Salad Bar. **\$8.95**

EVERY SUNDAY FULL-COURSE DINNER Bring In The Family!!!! Includes Appetizer, Main Course, Dessert and Beverage. **\$6.95**

NOW APPEARING "GARABOLDI SISTER"
Call: (201) 467-0100
Route 22 East, Springfield, N.J.
CATERING FROM 20-500
ALL MAJOR CREDIT CARDS ACCEPTED.

ROSELLE MANOR DINER RESTAURANT & COCKTAIL LOUNGE
FRESH SEAFOOD, STEAKS & CHOPS
Open 7 Days 24 Hours
Variety of 20 Different Specialties
In Our Unique Salad Bar FREE With Entrees
Businessmen's Luncheons Mon.-Fri.
All Baking Done on Premises
St. George Ave. 2401 Wood Ave.
Roselle 241-3850
Master Charge @ Visa

CHARLIE BROWN
Steak, Prime Ribs and Seafood with Friendly Service in a Tastefully Decorated Colonial Atmosphere
2376 NORTH AVE., SCOTCH PLAINS 232-3443

CHARLIE BROWN
Enjoy quiet intimate dining in a nostalgic atmosphere that's softly lighted by Tiffany lamps. Featuring choice steaks and other house specialties.
756-1181 65 STIRLING RD., WARREN

WHAT'S YOUR BEEF (II)
The rustic spirit remains in this turn-of-the-century meathouse beautifully converted into a charming dining facility. Start off at the old butcher's counter and select your own cut of beef to be prepared to your specifications.
254 E. THIRD ST., PLAINFIELD 755-6661

JOLLY TROLLEY SALOON
Steak, Prime Ribs and Seafood specialties are featured in the up-tempo spirit of the authentic turn-of-the-century saloon and restaurant.
411 NORTH AVE., WESTFIELD 232-1207

CHARLIE BROWN
Restaurant tastefully decorated in earth tones and hanging plants.
• Bar Lounge decorated in turn-of-century wall lamps.
• Featuring steaks, seafood and daily specials.
376-1724 35 Main St. MILLBURN

Amusement News
MOVIES THE THEATER
OTHER ENTERTAINMENT

German film due in Union

"The Marriage of Maria Braun," German film saga of a woman who rises from the despair of World War II to a wealthy position in business, opens tomorrow at the Lost Picture Show. Hanna Schygulla stars in the title role. The picture was directed by Rainer Werner Fassbinder.

EARLY COPY

Publicity Chairmen are urged to observe the Friday morning deadline for other than spot news. Include your name, address and phone number.

Discover the Midland
Restaurant
Luncheon Dinner
Cocktail

Entertainment Fri. & Sat. Nights
5 Highland Place-Maplewood-763-1083

NINA BRZORAD is a principal dancer in the New Jersey Ballet Company's benefit performance for the YWCA of Westfield Saturday at 8 p.m. in Westfield High School auditorium.

Al Pacino at Rahway

"And Justice For All," starring Al Pacino, as a compassionate, but frustrated lawyer, opens tomorrow at the Old Rahway Theater. Pacino is starred with John Forsythe and Lee Strasberg in "Justice." Norman Jewison directed the picture.

Jane Fonda, Michael Douglas and Jack Lemmon star in "China Syndrome."

Strand holds 'Away' movie

"Breaking Away," starring Dennis Christopher, Paul Dooley and Barbara Barre, continues its run at the Strand Theater, Summit.

The picture concerns four students who are looked down upon by Indiana University college students. Peter Yates directed "Breaking Away."

The Crab House Inc.
Cocktail Lounge • Sea Food Restaurant

CHEF'S DELIGHTS!
Mon. Tues. Wed.

FRIED SHRIMP \$5.95
Potatoe or Linguini & Salad

CHICKEN PARMIGIANA \$5.95
Potatoe or Linguini & Salad

BROILED HADDOCK, SCROD \$4.95
2oz BLUEFISH

Restaurant 353-3900
Fish Market 353-3788
248-258 MORRIS AVE.
ELIZABETH
Block from Ave. C
AMPLE FREE PARKING
IN OUR PARKING LOT
Closed Sundays

Happy Hour
Mon. Thru Fri.
4 PM - 6 PM

\$1 OFF

Get a big buck back on dinner.



Get \$1 off any full course dinner on our menu with this coupon.

Come one, come all...bring the entire family. Enjoy any of our fabulous full-course dinners. Start with juice, then soup or salad, savor any of our 17 delicious full dinner entrees (including vegetables) and top off your dinner with our delicious apple cruce a la mode plus choice of beverage. At our regular menu price the value is tremendous-but with this coupon, it's unbeatable!

Offer expires March 16, 1980 at participating International House of Pancakes.

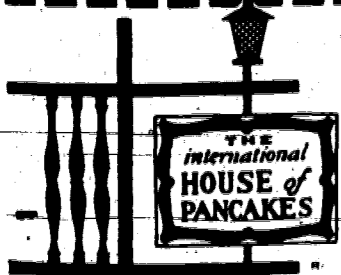

Only at these participating IHOP's

FAIRLAWN 3713 Broadway
WAYNE Proakness Shop, Ctr. Hamburg Turnpike
PARSIPPANY J.M. Fields Shop Ctr. Rte. 46 & Beverwyck Road
ELIZABETH 465 No. Broad Street

UNION Rte. 22, Centre Isle
VERONA 631 Bloomfield Ave.
EAST BRUNSWICK Mid State Mall, Rte. 18
ENGLEWOOD 141 147 North Dean Street
TEANECK 610 Cedar Lane
EDISON 50 Parsonage Road

Public Notice

SHERIFF'S SALE
SUPERIOR COURT OF NEW JERSEY, CHANCERY DIVISION, UNION COUNTY DOCKET NO. F-437-78
INVESTORS SAVING'S AND LOAN ASSOCIATION, Plaintiff vs. LOUIS A. REYNOLDS, et al., Defendants.
ACTION WRIT OF EXECUTION FOR SALE OF MORTGAGED PREMISES
By virtue of the above stated writ of execution, me directed I shall expose for sale by public vendue, in ROOM 207, in the Court House, in the City of Elizabeth, N.J., on WEDNESDAY the 27 day of April A.D., 1980 at two o'clock in the afternoon of said day. All that tract or parcel of land and premises, hereinafter particularly described, situate, lying and being in the Township of Union, County of Union and State of New Jersey.

BEING known as Lot No. 115 on Map entitled "Map of Brook Homes Section Three, Township of Union, Union County, New Jersey," dated September 8, 1929, and designated as No. 1392 Elaine Terrace, Union, New Jersey. Block 10, Lot 47 on the Tax Map of the Township of Union, New Jersey, 1979. There is due approximately \$42,824.45 with interest from December 20, 1979 and costs. The Sheriff reserves the right to adjourn this sale. DREIER & DREIER, ATYS. RALPH FROELICH C. 431 (DJ & UL) Sheriff Union Leader, March 6, 1980 (Fee: \$66.08)

LEGAL NOTICE

NOTICE OF HEARING
TOWNSHIP PLANNING BOARD
TAKE NOTICE, that on Thursday, March 20, 1980 at 8:00 P.M. in the Municipal Building, 1976 Morris Avenue, Union, New Jersey a PUBLIC HEARING will be held by the Planning Board of the Township of Union for the approval of a variance to obtain a restricted use permit in a flood hazard zone for Property owned by Stanley Melillo shown on the tax maps of the Township of Union as index 6, Block 10, lots 23 located at 1130 Morris Avenue, Union, N.J. to be used as an automobile service station as shown on map dated January 21, 1980 prepared by Raymond Decker, Surveyor. A copy of said Map and applications has been filed and is available for PUBLIC INSPECTION at the Planning Board Office. Objectors may appear at the hearing or may file their objections and reasons therefor in writing with the Administrative Officer of the Planning Board. Applicants Name: Stanley Melillo. This notice is published by the Applicant by Order of the Township of Union Planning Board. Thomas J. Strapp, P.E.L.S.P.P. Administrative Officer, Planning Board, 11 Swanton Place Union, New Jersey (201) 686-1821 Union Leader, March 6, 1980 (Fee: \$14.50)

SHERIFF'S SALE

SUPERIOR COURT OF NEW JERSEY, CHANCERY DIVISION, UNION COUNTY DOCKET NO. F-437-78
LARSON MORTGAGE COMPANY, Plaintiff vs. BARBARA ROGERS, Single, her heirs, devisees, and personal representatives, and her, their or any of their successors in right, title and interest; et al. Defendants.
CIVIL ACTION WRIT OF EXECUTION FOR SALE OF MORTGAGED PREMISES
By virtue of the above stated writ of execution to me directed I shall expose for sale by public vendue, in ROOM 207, in the Court House, in the City of Elizabeth, N.J., on WEDNESDAY, the 12th day of March A.D., 1980 at two o'clock in the afternoon of said day. All that tract or parcel of land, situate, lying and being in the Township of Union in the County of Union in the State of New Jersey.

BEGINNING at a point in the southeasterly line of Mildred Terrace, therein distant southeasterly 316.02 feet from the corner formed by the intersection of said line of Mildred Terrace with the southeasterly line of Millburn Avenue and running thence (1) South 39 degrees 29 minutes 30 seconds East and at right angles to Mildred Terrace 80.57 feet; thence (2) South 45 degrees 29 minutes 30 seconds West 50.19 feet; thence (3) North 39 degrees 29 minutes 30 seconds West and at right angles to Mildred Terrace 84.95 feet to the aforementioned corner.

SEITHERLY line of Mildred Terrace; and thence (4) along the same North 30 degrees 30 minutes 30 seconds East 50 feet to the point and place of BEGINNING. BEING also known as No. 21 Mildred Terrace, Union, New Jersey. Being the same premises conveyed to the mortgage herein by deed of Lewis Smith and Luddie Smith; his wife, bearing even date herewith, which is indexed simultaneously herewith, the within mortgage being a purchase money mortgage and is given to secure a part of the purchase price for the above described premises. Included in the within mortgage is Range 21. Also known as being Lot 21 Block No. 6 on the official tax map of the Township of Union, Union County, New Jersey. There is due approximately \$26,970.10 with interest from November 19, 1979 and costs. The Sheriff reserves the right to adjourn this sale. NICKOLAIDES AND LYBICKI, ATYS. RALPH FROELICH C. 431 (DJ & UL) Sheriff Union Leader, Feb. 14, 1980 (Fee: \$105.28)

NOTICE TO CREDITORS

ESTATE OF ROBERT E. MURPHY, Deceased.
Pursuant to the order of WALTER E. LUTHER, Esq., Surrogate of the County of Union, made on the 29th day of February, A.D., 1980, upon the application of Executrix of the estate of said deceased, notice is hereby given to the creditors of said deceased to present their claims and demands against the estate within six months from the date of said order, or they will be forever barred.

Opera group

The Friends of the New Jersey State Opera will hold a dinner dance Saturday, March 15, at 8 p.m. at the Grand Centurions. Clark Prizes will include a trip New Jersey State Opera 1980-81 season subscription tickets for two, dinner for two and a photograph by Brian Lev. Information is available from Lou & Marian Casfellano, 277 1386 and 654 420. Larry & Trudie Landau, 467 1616 and 376 3308 or the Opera Office, 623 5575.

ELIZABETH TOWN & COUNTRY CLUB
917 N. Broad Street
Elizabeth

AVAILABLE FOR PRIVATE AFFAIRS...
• WEDDINGS • MEETINGS
• PARTIES & MORE!
Fine Cuisine and Liquor
Call...DICK ANDERSON, SR.
(Evenings) (201) 354-5850

WANTED
We buy old gold, diamonds and estate jewelry.
Diamonds set and most jewelry repaired While-U-Wait.
All work done on premises.

Daren Creations, Ltd.
685 Liberty Avenue (corner of Railway Ave.), Union
964-1133

ATTENTION--
COACHES AND EQUIPMENT MANAGERS
ARE YOU READY FOR YOUR SPRING SPORTS SEASON?

MASCO SPORTS
DIV. OF
MIDDLE ATLANTIC SPORTS CO., INC.

announces the opening of their new **TEAM SHOWROOM** at **985 BRIGHTON STREET UNION, N.J. 07083**
(201) 688-7600 (just off Rt. 22 W. Union)

We invite you to visit our new fully stocked **TEAM SHOWROOM**
See the largest selection of current styles in sports equipment and apparel. Great prices!

SHOP MASCO SPORTS AT FIVE CONVENIENT LOCATIONS

- MASCO SPORTS I**
214 Broad Street
Summit, N.J. 07901
(201) 273-4400
- MASCO SPORTS V**
75 South Orange Avenue
Corner of Valley St.
South Orange, N.J. 07075
(201) 382-7633
- MASCO SPORTS VII**
Ledgewood Mall, Rt. 10
Ledgewood, N.J. 07452
(201) 584-5354
- MASCO SPORTS VIII**
Morris County Mall
Princeton Ave.
Ledger Knolls, N.J. 07907
(201) 539-9545
- MASCO SPORTS VI**
Market Place Mall
Rt. 34 Matawan, N.J. 07747
(201) 563-6700

GRAND OPENING MARCH 6th, THURS. 9A.M.

470 CHESTNUT STREET UNION, NEW JERSEY
Seagreen Opens It's 3rd New Jersey Store

Formerly Paul Severance Paint Store
Seagreen The Paint & Wallpaper Store
FOX'S PAINT OUTLETS

LUCITE
OU PONT
LUCITE Wall Paint
LUCITE House Paint

\$2 REBATE*
IN STORE STOCK ONLY

CEILING OR WALL 5.75 GAL. AFTER REBATE*
HOUSE PAINT 7.95 GAL. AFTER REBATE*

#1 in Famous Brand... PAINT

WALLPAPER RIOT!
50% OFF
MEG'S LIST PRICES
Special Order
Sanitas
YOUR CHOICE OF 30 BOOKS TO CHOOSE FROM. Newest 1980 Books on Sale. No account necessary. Pick up your book in our store. Over 20,000 patterns, styles and colors. Fabric backed vinyl, pre-pasted, mylar, flock and hand prints.

IN STOCK WALLPAPER 50% TO 75% OFF!

Dutch Boy PAINT SALE BELOW WHOLESALE!

Dutch Boy Architect. Ceiling 5.99 Gal.
Dutch Boy Architect. Latex Wall 6.99 Gal.
Dutch Boy Architect. Latex House 6.99 Gal.
Dutch Boy Dirtfighter Latex Wall 7.95 Gal.
Dutch Boy Latex House 10.85 Gal.
Dutch Boy Semi-Gloss 11.05 Gal.

Kem KEM-TONE LATEX WALL 7.95 GAL.
OX-LINE RUBEROL Flat Finish 1947 ANTIQUE GOLD 7.95 GAL.
Moore's PAINTS REGAL LATEX WALL SATIN 8.95 GAL.

Red Devil Enamel Floor & Trim 7.99 Gal.
Valspar Hard & Fast 8.99 Gal.
WOOD FINISH MINWAX 9.99 Gal.
Minwax Wood Finish 9.99 Gal.
Cabot's Exterior Stains 10.99 Gal.

964-5812
470 Chestnut Street Union, New Jersey

• UNION • JERSEY CITY • WEST NEW YORK

MON., THURS., FRI. 7:30 A.M. - 9 P.M.
TUES., WED., SAT. 7:30 A.M. - 6 P.M.

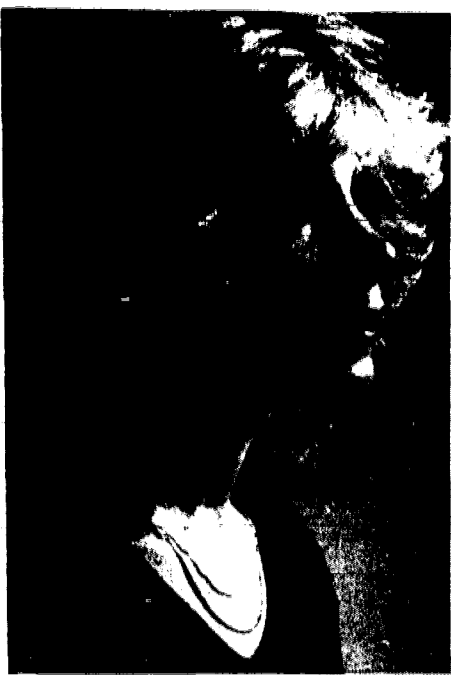

DENYSE D'ADAMO

Date in August set by couple

Mr. and Mrs. Joseph D'Adamo of Sunrise Parkway, Mountaintide, have announced the engagement of their daughter, Denyse Jody, to Kenneth Gray Hydock, son of Mr. and Mrs. Michael Hydock of Clark.

The bride-elect, who was graduated from Governor Livingston Regional High School, Berkeley Heights, and Kean College of New Jersey, Union, where she received a B.A. degree in early childhood education, is an elementary school teacher in Plainfield.

Her fiancé, who was graduated from Arthur L. Johnson Regional High School, Clark, and Buckness University, Lewisburg, Pa., also received a Juris Doctorate degree from New York Law School. He is a member of the New York Bar and is associated with the Tax Department of Ernst and Whinney in Manhattan.

An August wedding is planned.



LOREE MURPHY

Miss Murphy to wed in fall

Mr. and Mrs. L. E. Murphy of Mountaintide have announced the engagement of their daughter, Loree, to Robert A. Camporino 3rd, son of Mr. and Mrs. Robert Camporino of Mountaintide.

The bride-elect, who was graduated from Jonathan Dayton Regional High School, is a cosmetician at Bamberger's.

Her fiancé, who attended Governor Livingston High School, Berkeley Heights, and Rutgers University is employed by Middle Atlantic Sports.

A fall wedding is planned.



JANET CADDEN
JOHN FORGINO

Janet Cadden betrothal told

Mr. and Mrs. Bernard R. Cadden of Short Hills Avenue, Springfield, have announced the engagement of their daughter, Janet Elaine, to John Joseph Forginio 2nd, son of Mr. John Forginio of Hillside Avenue, Springfield, and the late Mrs. Henrietta Forginio. The announcement was made on Dec. 22 at a dinner party at the home of the prospective bride's parents.

Miss Cadden, who was graduated from Jonathan Dayton Regional High School, Springfield, and cum laude from Seton Hall University, is employed by Martindale-Hubell Inc., Summit and the Springfield Public Library.

Her fiancé, who was graduated from Jonathan Dayton Regional High School and Union County Technical Institute, is employed by Delta Airlines, Newark.

A June 1981 wedding is planned in St. James Roman Catholic Church, Springfield.



PAMELA MARTIN

W.C. Stefany to wed in fall

Mr. and Mrs. Albert E. Martin of Mantoloking Shores have announced the engagement of their daughter, Pamela Ann of Millburn, to William Craig Stefany, son of Mr. and Mrs. Robert Stefany of Springfield.

The bride-elect, who was graduated cum laude from Seton Hall University, where she received a degree in accounting, is a senior accountant for the New Jersey Sports and Exposition Authority.

Her fiancé, who was graduated from the University of Delaware, where he received a B.S. degree in accountancy, is a certified public accountant with the finance department of CPC International, Englewood Cliffs.

A fall wedding is planned.



MR. AND MRS. PASCHOLD

Mr. Paschold is married in El Paso, Tex.

Sharon Belle Stolaroff, daughter of Mr. and Mrs. David Stolaroff of El Paso, Tex., formerly of Fanwood, was married Dec. 28 to Helmut William Paschold, son of Mr. and Mrs. Helmut Paschold of Mountaintide.

The wedding took place in El Paso. A reception followed on Dec. 31 at the Executive Inn, El Paso.

Mrs. Paschold, who was graduated from New Mexico State University, is a production control assistant for Calvin Klein Jeans.

Her husband, who was graduated from Newark College of Engineering, is a safety engineer for Employers Insurance.

The newlyweds, who took a honeymoon trip to Miami Beach, Fla., reside in El Paso.

Dayton staffer will read poem

Earl Hender, a teacher at Jonathan Dayton Regional High School, Springfield, will read his poem, 'To William Carlos Williams,' at a program honoring the memory of Williams Tuesday, March 11, at the West Orange Public Library, starting at 7:30 p.m.

Hender's poems have been published in magazines like the North American Review, Commentary, the Southern Humanities Review, and the Minnesota Review.

Born and raised in Newark, Hender received his bachelor's degree from Rutgers, his M.A. in English from Columbia University and worked towards his doctorate in English at Rutgers.

Fashion show slated Monday

An early evening fashion show will be presented by Saks Fifth Avenue, Springfield, for the Mountaintide Newcomers Club Monday at 7 o'clock at the department store. Professional Saks models will feature men's and women's fashions. Wine and cheese will be served.

A lecture and demonstration of the life-saving techniques of cardio pulmonary resuscitation will be presented by the Mountaintide Rescue Squad for the club's luncheon, event March 19 at noon at the Echo Lake Country Club. Additional information may be obtained by calling Carol Ann Lack at 233-2918.

Service slated for Prayer Day

Church Women United of Springfield will sponsor a World Day of Prayer worship service tomorrow at 1 p.m. at the Springfield Emanuel United Methodist Church.

The theme, "responsible freedom," is designed to unite people in more than 150 countries and islands around the world in a chain of prayer on this day. Women of Thailand have prepared the service.

Rosary, altar unit plans card party, styles show

"Tulip Time" will be the theme of the 21st annual card party and fashion show scheduled Monday, April 21, by the Rosary Altar Society of Our Lady of Lourdes Church, Mountaintide.

Mrs. Robert Kane and Mrs. Garrett Wishow are co-chairwomen of the affair, which will be held at 8 p.m. in the school auditorium. Fashions will be presented by Stan Sommer of Union and Westfield.

Tickets may be purchased from Mrs. Frank Balazik (233-1361). Table reservations may be made by calling Mrs. John McCarthy (232-1020).

Committee heads include (prizes) Mrs. James Schmidt and Mrs. Edward Sauer; (decorations) Mrs. John Bieszczyk and Mrs. William Dabrowski; (fashions) Mrs. Matthew FitzGibbon; (hostesses) Mrs. Lawrence Forgas; (kitchen) Mrs. William Maresea; (program) Mrs. John Schon; (50-50) Mrs. Peter De Laurentis; (refreshments) Mrs. Thomas Carey; (special prizes) Mrs.

William Cullen; (sweepstakes) Mrs. Joseph Zukus; (tables) and Mrs. Thomas Roche; (table prizes) Mrs. John McCarthy and (publicity) Mrs. Bernhard Spang.

Lunch slated by B'nai B'rith

Approximately 50 members and guests of the Springfield Chapter of B'nai B'rith Women, Northern New Jersey Council, will attend the council's annual Donor Luncheon on Sunday, March 16, at Birchwood Manor, 111 North Jefferson Road, Whippany. Ruth Piller is chapter donor chairman.

The Donor Luncheon culminates the year's fundraising events. The monies raised by Springfield Chapter, in conjunction with its 23 sister chapters, will be used to further the programs and projects of B'nai B'rith Women, including the Children's Home in Israel.

Religious Notices

COMMUNITY PRESBYTERIAN CHURCH
MEETING HOUSE LAKE
MOUNTAIN SIDE
Rev. Elmer A. Talcott, minister
THURSDAY—5 p.m., confirmation class
5:45 p.m., Junior Choir rehearsal
SUNDAY—10:30 a.m., morning worship with Mr. Talcott preaching; 10:30 a.m., Church School for nursery through eighth grade; 6:30 p.m., Junior Choir; 7:30 p.m., Senior High Fellowship
TUESDAY—10 a.m., Lenten prayer and Bible Study Group
WEDNESDAY—12:30 p.m., Senior Citizens; 8 p.m., Senior Choir rehearsal

ST. STEPHEN'S EPISCOPAL CHURCH
119 MILLBURN ST., MILLBURN
Rev. Joseph D. Herring, Rector
SUNDAY—8 a.m., Holy Communion; 10 a.m., family worship service and sermon, church school and baby-sitting; (The 10 a.m. service includes Holy Communion on first and third Sundays and on festival occasions; morning prayer on other Sundays.)

SPRINGFIELD EMANUEL UNITED METHODIST CHURCH
CHURCH MALL AT ACADEMY GREEN
Rev. George C. Schiesinger, pastor
SUNDAY—9:30 a.m., German worship service; The Rev. Fred Gruber, Leibenzell Mission, will preach; Church School and chapel service; "The Best of the Good News" by George Reiminger; 10:30 a.m., Fellowship Hour held by the Wesleyan Service Circle; 11 a.m., morning worship; The Rev. George C. Schiesinger will preach "The Touch That Tells"; 5:05 p.m., Lenten Fellowship service; 6 p.m., youth meeting
MONDAY—8 p.m., United Methodist Men; Tuesday—11 a.m., Christian Service Club
THURSDAY—8 p.m., Chancel Choir
FRIDAY—8 p.m., Busy Fingers
SATURDAY—7 to 9:30 p.m., AA Springfield Group

HOLY CROSS LUTHERAN CHURCH
(THE CHURCH OF THE RADIO "LUTHERAN HOUR" AND TV'S "THIS IS THE LIFE")
629 MOUNTAIN AVE., SPRINGFIELD
Rev. Joel R. Yoss, Pastor
Telephone: 379-4525
THURSDAY—10 a.m., Bible class; 7:30 p.m., Bible class
SUNDAY—8:15 a.m., worship service; 9:30 a.m., Family Growth Hour; 10:45 a.m., Holy Communion
WEDNESDAY—4 p.m., Confirmation I and II
WEDNESDAY—4:30 p.m., Children's Choir; 7:45 p.m., Lenten service; 8:30 p.m., Adult Choir

CONGREGATION ISRAEL OF SPRINGFIELD
339 MOUNTAIN AVE. CORNER SHUNPIKE ROAD
Rabbi Israel E. Turner
FRIDAY—7:15 a.m., morning minyon service; Fifteen minutes before sundown, "Welcome to Sabbath" service
SATURDAY—9:30 a.m., Sabbath morning service; Kiddush after service; Shalosh Seudas gathering; 7:15 p.m., Purim Megillah reading
SUNDAY—8 a.m., Purim morning service, during which Megillah will be read; Fifteen minutes before sunset, afternoon-evening service
MONDAY through THURSDAY—7:15 a.m., morning minyon service; 3:30 to 5:30 p.m., religious school classes; Fifteen minutes before sunset, afternoon-evening services

TEMPLE BETH AHM
TEMPLE DRIVE AND BALTUSROL WAY
Rabbi Reuben R. Levine
FRIDAY—8:45 p.m., Erev Shabbat
SATURDAY—10 a.m., Sabbath service
SUNDAY—6 p.m., USY dinner and film, "The Garden of the Finzi-Comin's"
MONDAY—8:30 p.m., B'nai B'rith Men's Club meeting
TUESDAY—8:30 p.m., Deborah meeting
WEDNESDAY—noon through 7:30 p.m., semi-annual blood drive

FIRST PRESBYTERIAN CHURCH
MORRIS AVENUE AT CHURCH MALL
Rev. Bruce Whitefield Evans, D.D., pastor
Mrs. Patty Burch Byers, director of Christian Education
THURSDAY—3:30 p.m., Confirmation class; 7:00 p.m., Webelos; 8:00 p.m., Choir rehearsal
SUNDAY—9:00 a.m., Church school classes; 10:15 a.m., Church family worship service with Patty Burch Byers preaching
MONDAY—7:30 p.m., Girl Scout meeting
TUESDAY—9:30 a.m., Kaffeeklatsch prayer group
WEDNESDAY—10:30 a.m., Ladies' Benevolent Society Executive Board; 8:00 p.m., Ladies' Benevolent Society meeting

TEMPLE SHA'AREY SHALOM
AN AFFILIATE OF THE UNION OF AMERICAN HEBREW CONGREGATIONS
3 SPRINGFIELD AVE. AT SHUNPIKE ROAD
SPRINGFIELD
Rabbi: Howard Shapiro
Cantor: Irving Kramerman
FRIDAY—8:45 p.m., Erev Shabbat Service
SATURDAY—10:30 a.m., Shabbat morning service; 8 p.m., Adult Purim party
SUNDAY—10 a.m., adult education committee symposium, "Where Was God When I Needed?"; Rabbi Jonathan Porath, speaker
WEDNESDAY—noon, Sisterhood sponsored book and author luncheon. Dr. Lester Eckman, author of "Menachem Begin," will be guest speaker

ANTIOCH BAPTIST CHURCH
MECKES ST. AND SO. SPRINGFIELD
Rev. Clarence Alston, Pastor
SATURDAY—3 p.m., church school choir rehearsal
SUNDAY—9:30 a.m., Sunday school; 11 a.m., worship service; 7 p.m., evening fellowship
WEDNESDAY—9 p.m., midweek service

Church group plans meeting

The Ladies Benevolent Society Evening Group of the First Presbyterian Church of Springfield will meet Wednesday at the Parish House.

The Bible Study Group led by Dr. Bruce Evans, pastor of the church, will meet at 7:30 p.m. preceding the Lenten service. Marsha Wright, chairman, will conduct the business meeting at 8:45 p.m. in the library of the church.

The Ladies Group will celebrate its 28th anniversary this month. Refreshments will be served by Dora Speicher and her committee.

Art show preview to be held April 12

The Westfield Chapter of Hadassah will open its 22nd annual art show and sale with a champagne preview at Temple Emanu El of Westfield on Saturday, April 12, from 7 to 10:30 p.m. Benefactors, sponsors, patrons and participating artists are being invited to attend. The art show and sale will be open to the public on Sunday, April 13, from 10 to 10 p.m. and on Monday and Tuesday, April 14 and 15, from noon to 10 p.m.

ST. JAMES CHURCH
455 SPRINGFIELD AVE., SPRINGFIELD
Msgr. Francis X. Coyne, Pastor
SUNDAY Masses—5:30 p.m., Saturday; 7:15, 9:30, 10:45 a.m., and noon Sunday, Daily Masses—7 and 8 a.m. Masses on eves of holy days—7 p.m. Masses holy days—7, 8, 9 and 10 a.m. and 7 p.m.
Sacrament of Penance (confessions)—Monday, 7:15 to 7:45 p.m.; Thursday before first Friday to the month, 7:15 to 7:45 p.m. Saturday, 1 to 2 p.m. No scheduled confessions on Sundays, holy days and eves of holy days.

Two honored at Seton Prep

The honor roll at Seton Hall Preparatory School in South Orange was recently announced. Students who achieved an average of 3.5 or better for the second quarter of study were listed. Among the scholars are senior John Ard and junior Carlos Fernandez, both of Springfield.

Hadassah unit to hear author

Bel Kaufman, who has written such best selling novels as "Up the Down Staircase" and "Love, etc." will be guest speaker at the Springfield Chapter of Hadassah's sixth annual book and author dinner March 25 at 7 p.m. at the Clinton Manor, Union. She is the granddaughter of Sholom Aleichem. "Staircase," which was on the nation best seller lists for 64 weeks, and which was adapted to the screen, is in its 44th printing.

Edith Callen and Shari Dorfman are co-chairmen of the event, and Estelle Berger is in charge of reservations. Tickets may be obtained from Marian Rasnick at 467-1315 or Henrietta Lustig at 376-0664. Donations, which will include a hot buffet dinner, will be \$15 each. Dorothea Schwartz is president.

Two honored at Seton Prep

The honor roll at Seton Hall Preparatory School in South Orange was recently announced. Students who achieved an average of 3.5 or better for the second quarter of study were listed. Among the scholars are senior John Ard and junior Carlos Fernandez, both of Springfield.

Nice Stuff

all our...
new spring rain coats
2500 sizes 4 to 16 selling to \$75.

all from very famous makers
all new spring shades...
all new fashion styles...
all Qiana Zepel treated to resist water and stains... & poly/cotton-poly/rayon blends...

Watch us closely
our NEW SPRING MERCHANDISE is arriving daily and will be priced WILD... TO BRING YOU FANTASTIC BUYS EVERY DAY AT NICK STUFF

Sorry no Mail or Phone Orders—Use our Lay-A-Way
*Ad Items Excluded
Visit our Kids Stuff Dept. East Orange Infants to size 14...

Open a Nick Stuff CHARGE and receive up to \$300 INSTANT CASH!

Thru Sat.

PARSIPPANY: Route 46W Arlington Plaza 335-2701
NEW PROVIDENCE: 584 Central Av. 484-4130 CHATHAM: 455 Main St. 635-5700
UNION: 1714 Stuyvesant Av. 687-2312 EAST ORANGE: 45 Glenwood Pl. 672-4198
Open Mondays and Thursdays 10 a.m. to 9 p.m. Other days 10 a.m. to 6 p.m.
When in Florida visit our Miami and Hialeah stores.
All our merchandise is tagged irregular to protect manufacturer. we reserve the right to limit quantities.
**When you meet certain credit requirements 10 a.m. to 6 p.m. Sorry not on Saturday.

CUSTOM T-SHIRTS
T-SHIRTS • JERSEYS • UNIFORMS
SWEATSHIRTS • WINDBREAKERS
TRACK SHORTS • TANKTOPS
HEAT TRANSFERS & SILK SCREENING
INDIVIDUALS TEAMS.
CLUBS BUSINESSES
When You Want Quality, Experience Counts

55 ELM STREET WESTFIELD 232-6944

THE T-SHIRT EMPORIUM

Come—Celebrate Our
Grand Opening
Thurs. & Fri. March 6 & 7

We're looking forward to meeting you
Join us for refreshments

Come see our marvelous selection of nationally advertised brand names of Designer and moderate sportswear and accessories... at DISCOUNT PRICES.

LU'S Fashion Boutique
253 Irvington Ave. • South Orange
761-1494 • Open daily 10:30

TO MOST JEWELERS THESE ARE AN ALSO—BUT:
WE SPECIALIZE IN APPRAISALS
WE SPECIALIZE IN BUYING AND SELLING ESTATE JEWELRY

MILTON L. OGINTZ, INC.
356 Millburn Ave. Millburn 379-4214
your full service second floor jewelry store a few steps above the others

(Appraisals by GRADUATE GEMOLOGIST utilizing our modern gem lab equipment)

SPRINGFIELD AVENUE

HEADING WEST—use Prospect Office at PROSPECT ST.

HEADING EAST—use Hilton Office at JACOBY ST.

FULL SERVICE OFFICES on both sides of Springfield Ave.

The MAPLEWOOD BANK and Trust Company
Member F.D.I.C.

Developer reduces age requirements

Being "too young" seems to have been a repeated problem for

Alice Vargo. When she graduated from high school at the age of 16, she



ESPLANADE HIGH-RISE CONDO—Newest conversion to condominium for Adeline Schofel is the 50-unit Esplanade facing Sunset Lake in North Asbury Park. She points out distinctive terraces of each apartment to Bob Edwards, administrative assistant and sales manager. Prices at The Esplanade will be from \$58,300 to \$147,300 during preview showing.

Apartments converted to condominiums

Adeline Schofel, condominium converter of oceanfront properties, does not credit her success to being a woman. But the extra, unexpected touches that she has added to the properties she has converted do offer that credit.

Schofel has created year-round homes from rental apartments, decorating and expanding, adding a swimming pool at one, and changing the overall character of the properties before opening sales.

She is now making the first condominium conversion in Asbury Park, a seven-story terraced high-rise structure to which she has added more than \$500,000 in amenities and which she has renamed the Esplanade.

"There is only one ocean, and it is beautiful to live near it," Schofel said. "I enjoy it, and I enjoy offering homes on or near the oceanfront."

Her first venture in condominium conversion came almost by accident. She was renting a home in Deal Ocean Apartments, and heard that the building was up for sale. At first, she attempted to organize the tenants as purchasers of their own homes. When that failed, she accepted the encouragement of her banker and moved to purchase the building on her own. Several tenants who had refused to join with her in the purchase later purchased the apartments they were living in.

That was in 1972, a time when real estate sales were hit by a recession. "But I had confidence in the oceanfront, and in the building," Schofel said. "I never doubted that it could be done, and today the same apartments are re-selling for three and more times the original price."

At the time, she said, her main worry was to pay the enormous loans she had taken to acquire the property, and so she sold the first several apartments "for almost any amount that was offered." The structure has 36 units, and she did not relax until the first dozen were sold and she began to realize that her estimate of the building's value was accurate.

Schofel's second venture was in Sea Bright, again on the ocean front. It is a 60-unit garden apartment complex, now completely sold out. The name Runaway Beach Villas was chosen to accent the resort atmosphere, and a large swimming pool with decks was built adjacent

to the sea wall and overlooking the ocean beach. A sauna room was built next to the pool, and several barbecues were installed on a grassy area nearby.

Runaway Beach Villas opened sales in late summer of 1978 to immediate success. In fall of that year, as the buyer picture emerged as year-round residents, the promotion of the condominium stressed that year-round aspect, so that sales continued strong until sell out just one year from opening.

Now Schofel has moved her conversion activity south to Asbury Park, again to an oceanfront city known for its stretch of ocean beach. In fall of 1979, she acquired the 52-unit Sunset Terrace Apartments, facing Sunset Lake and Sunset Park. The condominium conversion has been filed with the state, and non-binding reservations are now being accepted on what is the first such conversion in the seashore resort city.

"I drove past the building and was struck by the beauty of its architecture," said Schofel, who at that time did not realize that the structure is of classic Bauhaus design. "It was though the building were waiting for me, and my instincts told me to go ahead with confidence."

Schofel did not even see the interior of the building until negotiations to purchase it were almost complete. "The apartments were more beautiful than I had expected, with high ceilings, natural wood parquet floors, and the weather-protected balcony of each apartment offers spectacular views of the oceanfront and the surrounding area," she said.

What next? "Another condominium conversion," she said, "near the seashore. But first the Esplanade has to be completed, with the pool and garden in, lobby and hallways completely redecorated, and sales well on their way."

U.S. MILITARILY VULNERABLE
The United States is now militarily vulnerable as defense used to be almost 50 percent of its federal budget and is now only 20 percent.

Also, the Russians have spent \$20 billion a year on strategic forces and the United States has only spent \$10 billion.

was too young to work legally in the banking profession she hoped to join. Then, last year, when she and husband Albert were looking for a pre-retirement home, they found they couldn't get into the great majority of New Jersey's planned adult communities which require at least one member of a household to be either 55 or 52.

Greenbriar II became the answer. The Vargos saw the ads explaining that U.S. Home Corp. has lowered the required age at Greenbriar II, located off Burnt Tavern Road in Brick Town, to 18.

Despite a fire that was going flat and cold, windy weather, things worked out perfectly for the couple. After their first short visit, they came back a week later to find an ideal location for the Alpine model home they selected from the three basic choices of single family homes on private lots offered at Greenbriar II.

While the couple made a deposit, four other couples were in line behind them hoping to purchase the same site. Clearly, the Vargos were not the only metropolitan area adults who have appreciated the opportunity to move into the Greenbriar way of life at an earlier age. According to Joan Harding, marketing director of U.S. Home Corp., New Jersey Division, more than 150 Greenbriar II homes have been purchased since the com-

munity opened less than a year ago across the road from the original Greenbriar Greenbriar II, with homes now priced from \$64,990, has room for only 150 more homes.

Former residents of Midland Park, Alice and Albert Vargo feel that moving to Greenbriar II is the beginning of a new life—especially Albert, who is looking for a new full or part time position in the area where he can combine work with his religious life. He already

has his own volunteer non-profit Prison Christian Ministry. He corresponds with four convicts in prisons in San Quentin, Cal., Leavenworth, Kans., and Jefferson City, Mo. He also belonged to a Bible fellowship group on his street in Midland Park, and he is hoping to start a Bible class at Greenbriar II.

Earlier in his life, after attending Fairleigh Dickinson University, Albert was assistant vice president of Irving Savings and Loan Association in Paterson. He then was a general accountant in a laminating firm, where he learned enough to start his own business in Clifton.

The couple met when they both worked for Citizens First National Bank of New Jersey in

Ridgewood. She was a secretary in the savings investment accounts department.

Interested in crafts, needlework, sewing and knitting Alice has offered to teach classes within the multi-faceted Greenbriar II country club facilities. She is also interested in becoming involved in the community's ceramics classes, swimming and poolside relaxation.

Albert's other avocational interests include 23 years as secretary-treasurer of a bowling league in Fairlawn. He was in the local Boosters Club for a decade, and its president for three years. Always interested in kids, he was a Little League baseball manager.

Located one minute from Garden State Parkway Exit 91, Green-

hursday, March 6, 1980. Greenbriar II offers rapid commutation for its residents, who are young enough to continue their careers while living in a year-round recreational community. The community is also near the beaches of the Jersey shore, fishing and hunting preserves, numerous golf courses and tennis clubs. The community's own facilities include a plush clubhouse with lounge, meeting rooms, billiards and hobby areas, dances and entertainment. The club also includes a swimming pool and the community's own closed circuit television station. Community services include 24-hour security, lawn care, frame exterior maintenance, garbage disposal and common property upkeep, all supervised by the homeowners association.

Greenbriar II offers rapid commutation for its residents, who are young enough to continue their careers while living in a year-round recreational community. The community is also near the beaches of the Jersey shore, fishing and hunting preserves, numerous golf courses and tennis clubs. The community's own facilities include a plush clubhouse with lounge, meeting rooms, billiards and hobby areas, dances and entertainment. The club also includes a swimming pool and the community's own closed circuit television station. Community services include 24-hour security, lawn care, frame exterior maintenance, garbage disposal and common property upkeep, all supervised by the homeowners association.



HERE WE GO AGAIN, NEW JERSEY.

Hovnanian's done it again, New Jersey.

If you missed the greatest homeowning opportunity of 1979 — if you missed Pine Ridge in Florida's Palm Beaches — you'll be glad to know you've got one more chance. One last sun-drenched opportunity to get in on the good life at a great price.

Introducing Pine Ridge South. The new adult condominium community that offers seven of Hovnanian's famous, full-featured models. Studio, one bedroom, one bedroom/den and two bedroom apartment homes. For \$32,950 to \$41,950. Want to read that last sentence again to make sure it wasn't a misprint? Okay. \$32,950 to \$41,950. This includes extras you don't pay extra for, like central air-conditioning. Screened porches. GE appliances. And wall-to-wall carpeting. For openers.

Pine Ridge South also offers a private swim club, sun decks, shuffleboard courts, picnic groves and acres of lakes and landscaping.

For closers, there's Hovnanian's incredible guarantee. The one that fixes your maintenance costs at \$39 a month for at least the next five years. Think about it. *Five years of inflation-proof maintenance costs.*

It's value like this that convinced over 500 New Jerseyans to buy at Pine Ridge last year. It's value like this that sold out Pine Ridge in record time. And it's value like this that's got everybody talking again. About Pine Ridge South.

Don't miss this extra chance. Visit Florida today. Right here in Middletown, New Jersey. Hovnanian has an actual furnished model right in their office building at 10 Route 35.

To reach the Pine Ridge model display in New Jersey, take the Garden State Parkway south to Exit

117. Then take Route 35 south for 12 miles to the beautiful gold office building before Route 35 crosses the bridge into Red Bank. The model exhibit is on the second floor and it's open Monday-Friday 10-5:30, Saturday and Sunday 10-6. Or call (201) 842-9402.

Grand Opening

Village I

Pine Ridge South

by *Hovnanian*
OF PALM BEACH, INC.

Adult condominiums from \$32,950 to \$41,950. \$39 monthly maintenance guaranteed for 5 years.

Pine Ridge was Florida's first great buy. Pine Ridge South is the last.

Your Guide To Better Living

in the **SUBURBAN REAL ESTATE MART**

• City • Suburbs • Farm Country • Lake • Shore

Shadow Oaks' exclusive features

Just outside Princeton, in Cranbury Township, Shadow Oaks is building a small community of exclusive homes which company spokesmen feel is an exceptional value in eight major ways.

First is location. In the last 18 years, Shadow Oaks is the first builder to obtain building permits in the township. Although the small community dates back to Revolutionary days, few builders have been able to meet the requirements for approvals in recent times. Shadow Oaks' motto of "Old World Craftsmanship," helps explain why it has been one of the fortunate few. The town is easily accessible from the New Jersey Turnpike (Exit 8A), Route 130 and Route 1.

Second, Cranbury has the lowest taxes in Middlesex County. One can afford to purchase a home for many thousands of dollars more than elsewhere and still have the same or lower monthly carrying costs, due to lower taxes. Current tax rates mean taxes of only \$2,200 on a \$130,000 home.

Third is the availability of mortgages. In addition to a ready supply of money for qualified purchasers, the company has a way of assuring 10 percent interest rates. Fourth is Shadow Oaks' quality of construction. According to S.M. Bernard, company president, purchasers will get homes for which they would expect to be paying up to \$20,000 more. Standard features include air conditioning, oak floors, fireplace, Andersen brand twin-pane insulated windows (which mean no storm windows), removable window grills for easy cleaning, real slate foyers, crown and dentil molding, painted or stained, chair rails, ceramic tiled bathrooms,

double ovens, deluxe wood bannisters, six paneled colonial doors, marble sinks, wood hand-crafted cabinetry and much, much more. Building gigantic houses in the \$130,000 range, the company claims incomparable value with all these features standard at no extra cost.

Fifth is the emphasis on name-brand products. In addition to the Shadow Oaks name which goes back three decades, name brands such as GE, Tappan, Alean, American Standard, Formica, GAF and others assure the purchaser of high quality.

Sixth is the maintenance-free exterior of every Shadow Oaks home. In addition to the choice of aluminum siding, vinyl siding or natural cedar shakes, all windows are vinyl clad to eliminate future painting of the exterior. Shadow Oaks can provide a virtually maintenance-free exterior.

Seventh, the house is designed in an energy-conscious manner. Thick insulation is provided throughout. All exterior doors are fully insulated and thermal weather-proofed. The garage windows are two-pane insulated glass. Even the door saddles are easily adjustable to prevent drafts now and in the future. The whole house is air tight.

Eighth is Shadow Oaks' attention to detail. The entire community is planned in the early American, Williamsburg tradition of Cranbury Township. There will be no look-alike homes. The feeling is carried throughout the house where items such as chair rail, crown and dentil molding, real wood rustic panelling and a custom made rough sawn rustic mantle are



EXCLUSIVE HOMES—Shadow Oaks at Cranbury offers the Washington Model (above) for \$130,000 with air conditioning, fireplace, Andersen insulated windows, oak floors, real slate foyer, crown and dentil molding and many other features, all standard.

standard, as is the large fireplace with a raised hearth. Kitchen cabinets are handcrafted wood with spring loaded hinges and felt stops. All light switches are silent. All archways are individually trimmed. The entire house is slowly trimmed and painted by hand to exacting standards. On top of all that, the houses are even pre-wired for cable TV if the purchaser wishes to install it at a later date.

Ninth, as a result of Shadow Oaks craftsmanship over the years, the buyers also have a 10-

cent large modern kitchen, huge closets and all the conveniences normally found in prestigious homes. Shadow Oaks will customize the homes in virtually any fashion the purchaser desires. Sales office is open every day from 11 a.m. to 5 p.m. and weekends from 11 a.m. to 6 p.m.

Shadow Oaks is easily accessible off Exit 8A of the Turnpike; follow the signs to Cranbury, go down Main Street, just past the lake. Bear right at the fork, then right on Old Trenton Road to the models.

Eight different elevations are available. All have huge rooms, dramatic entry foyers, open staircases, magnifi-

Harbour is being built

Cedar Harbour models are under construction. The advance stage of construction with maximum R factors (Energy Saving) is under way in Little Egg Harbor. The developers of Cedar Harbour are building Shulz Homes, the nationally known home designs that more than 50,000 families have purchased. Pre-model completion deposits are being taken by Cedar Harbour sales office formerly Mystic Island sales office.

The homes are only 21 miles from Atlantic City and offer commuting service between the two communities. There is a 10-year H.Q.W. warranty included, as well as features found in homes selling for double the \$59,990 opening price at Cedar Harbour.

There are a wide choice of models from 3 to 4 bedrooms and up to 2 1/2 baths and 2 car garages. One quarter acre lots are standard but luxury lots are available with bulkhead and bay frontage. Underground sewer, water and electric are there with underground gas expected.

Based upon the sampling of customer response, the developers anticipate a steady sell-out of their 300-home tract. They intend to hold the opening prices for six weeks. Sales office is open seven days a week, from 9 a.m. to dusk.

PLUMBERS ATTENTION! Sell your services to 30,000 local families with low cost. Want Ads. 686-7700.

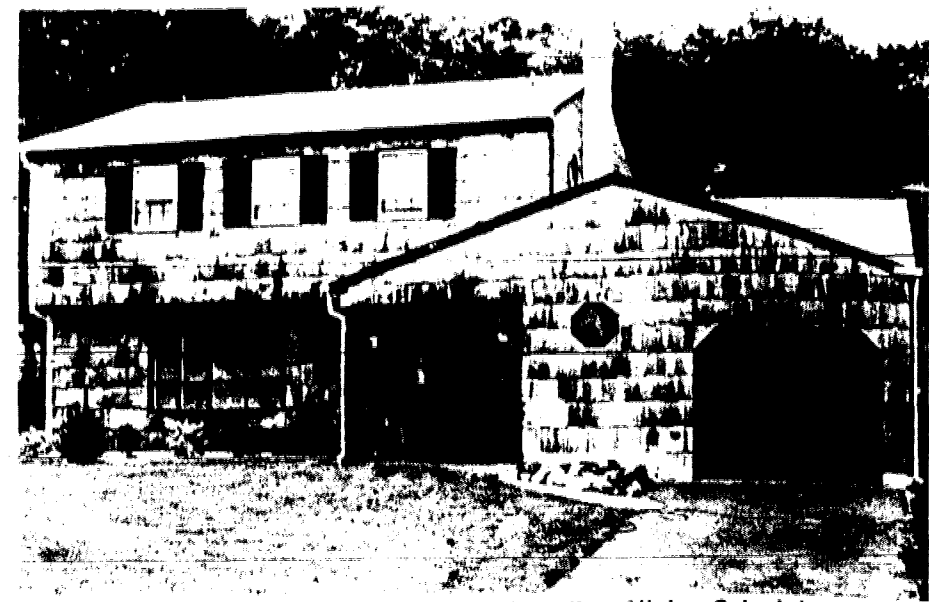

HEARTHSTONE COMMUNITY—The top-of-the-line Allaire Colonial, one of six models offered at Barrymor's Hearthstone Community in Lakewood, is priced from \$73,490. Graduated, 10 per cent down-payment mortgages are available to qualified buyers. Other models from \$62,990 can be seen at the Hearthstone model area on Countyline Road off Parkway exit 91.

Wick's policy on mortgages boosts sales

Lou Cyktor, president of Wick Builders of East Brunswick, reports that the company's new policy of offering 11 percent mortgage financing has produced immediate results. Sunburst Hills Twin Homes in East Brunswick and Sheffield Mews Townhomes in Sayreville registered immediate sales directly attributable to the policy.

"At Wick, we tend to take a combative approach to any new development in the real estate market. When we saw the higher interest rates continuing, we decided to fight. Our customers seem to agree with our policy," declared Cyktor. "Wick is guaranteeing an interest rate for every purchaser of a new home from our existing inventory or homes under construction of 11 percent for the first two years of occupancy. If the interest rates drop

below that level, the buyer may simply re-mortgage at no penalty to him. If the interest rate should rise, the buyer has lost nothing. If interest rates continue to climb or even level off that will be an indication that inflation is continuing and, after two years, the buyer will have had sufficient time to cushion the incursion of a higher interest rate through higher earnings. Our theory is really very simple and most buyers we see are tending to agree with us. Traffic and sales at both our sites were up nearly 100 percent last weekend."

An innovative building organization, Wick currently is marketing two new communities — Sheffield Mews (137 townhomes on Main Street, Sayreville, offering two and three-bedroom townhome style condominiums priced from \$64,490 to \$75,490)

and Sunburst Hills (a 108 "twin home" community off Racetrack Road, East Brunswick). There is also a limited number of luxury single family homes in the East Brunswick area to which the new mortgaging policy will apply.

As the area's first "twin home" community, Sunburst Hills features the individual ownership and freedom common to single family home ownership, but features duplex design. The campus like setting of the new community in East Brunswick is marked by features like bicycle paths, acres of open space and fine landscaping. Aside from energy-efficient design, the homes feature patios, three bedrooms, up to 2 1/2 baths, country kitchens, spacious living rooms and family rooms.

Exclusive sales agent for both communities is the Wick Agency of Forde, Sheffield Mews sales office is open Saturday, Sunday, Monday and Fridays from 11 a.m. to 5 p.m. Sunburst Hills sales office is open Saturday, Sunday, Monday, Thursday, and Fridays from 11:30 a.m. to 5 p.m.

Model homes still on sale at community

What's in a name? Several thousand dollars, if it's one of the last remaining 6000 Series of model homes at Covered Bridge, the adult community off Route 9 in Manalapan, about half an hour from urban centers in northern New Jersey.

One- and two-bedroom homes in the 6000 Series are still available at last year's prices—because they were constructed before materials, furnishings and labor costs soared, explains Del Purscell, director of sales for Hovnanian Enterprises Inc., developer of Covered Bridge.

"This represents a saving of several thousand dollars," provided homebuyers act quickly. Fewer than 80 homes remain, though," he warns, "and they are being sold at a rapid rate. It's the last chance, really, for anyone to purchase a home in a community which has all the facilities Covered Bridge offers, in a location this close to New York and northern New Jersey."

Purscell credits the energy crisis, especially the rising cost of gasoline,

for the speed-up in sales at Covered Bridge. Most new residents want to live as close as possible to families, friends and jobs in the greater metropolitan area, he points out.

A recent survey showed that about 60 percent of Covered Bridge residents continue to work—the eligibility rule for purchase is that one member of a household be at least 52 years old. For commuters, express buses along Route 9 take less than an hour to Manhattan. Some of the more than 60 hobby clubs also take chartered buses to the theater, opera, sports events and other types of entertainment.

Location, however, is by no means the only reason for wanting to live at Covered Bridge. There are numerous facilities such as a clubhouse with a health club, meeting rooms, lounges, an auditorium for entertainment and a large hall for dances and parties; an Olympic-sized swimming pool with sun decks; illuminated tennis courts; paths for jogging, cycling and walking; landscaped grounds, and much, much more, according to Purscell.

Model homes may be viewed seven days a week. To reach Covered

Bridge, take either the Garden State Parkway to Exit 123 or the New Jersey Turnpike to Exit 11, then continue south along Route 9 following signs to the property. You'll see the Covered Bridge at the gateway to your right.

GRAND OPENING

Introducing our very first ad. For Foxwood II. At Morris Plains.

You would have heard from us before now. But Foxwood I sold out completely before we could announce our grand opening.

The terrace homes that bring the merriment of Tudor England to the Morris County countryside

Our first Tudor-styled condominium terrace homes at Foxwood were a complete success. They brought affordable homes of comfort, elegance and character to New Jersey's prestigious hunt country countryside.

Now we're merrily introducing our second section of homes. With the same great styling, construction quality and energy-conscious engineering. We're also building Foxwood II in an equally beautiful, landscaped setting. Where the pool, tennis courts, picnic and play areas will be maintained splendidly by the Foxwood staff.

Foxwood II continues the great custom features. Like our immensely popular Foxwood I, Foxwood II has everything. The kitchens are superbly and completely equipped by General Electric. And appointed with such elegant touches as recessed down-spot counter lighting and fine, furniture-quality cabinetry.

The baths and closets are both well designed and generous in size. But the most important feature of each home at Foxwood II is its living space, layout and the lovely private terrace just outside that transforms each exemplary residence into a true terrace home.

Energy conservation that pays off in comfort. At Foxwood II, beauty goes deeper than appearances. 6" full thick R-19 insulation, triple-glazed thermal barrier windows,

weather sealed terrace doors, a sound-retardant denserock flooring and 2 x 6 (instead of the usual 2 x 4) exterior wall construction framing are a few of the features that will make your home at Foxwood II a comfort on these cold winter days. And all that extra insulation will conserve fuel throughout the community for a saving you'll appreciate every winter month. And the heat's included in your monthly charge!

Country life with rising gas prices? Yes, it's still possible. And affordable. Because Foxwood II is just 4 minutes from the Conrail station. So you can get to a number of big cities without emptying your gas tank or your wallet.

You can also get everywhere else in a jiffy. Shopping, schools, banks, restaurants, golf and country clubs, lakes, parks and movie theaters are all nearby.

So come over to Foxwood II at Morris Plains at once. You'll get the best selection, the best prices, the best country living, a bundle of tax breaks and a new way of life.

And you won't have to worry if we're sold out before we can publish another ad!

1 bedroom from \$69,000
2 bedrooms from \$86,000



A condominium at Morris Plains
288 Mt. Tabor Road
Morris Plains, New Jersey 07950
Telephone (201) 540-9637



Another fine Baker community. Directions: From I-80, take I-287 South-Morristown to Route 10 West approximately 2.5 miles to Route 53 South. At stop sign, go left and proceed to Foxwood II on right. From I-78, take I-287 North to Route 10 West and proceed as above. Sales office open daily 10 AM to 6 PM.

Colonial Village

MANUFACTURED HOME PARK OFFERING

ENERGY COUNTRY AND EFFICIENT LIVING

ONLY 1HR. DRIVE IMMEDIATE OCCUPANCY CENTRAL SEWER & WATER ALL UNDERGROUND UTILITIES CABLE T.V. RECREATION RANCH STYLED HOMES

Priced From \$24,500

DIRECTIONS: From New York metropolitan area, take Interstate 80 West to Columbia Point exit, then South on Rt. 611, over bridge South for 3 miles, turn right on Evergreen Rd. 1/2 mile next to Palmer's Xmas Tree Farm, or take Interstate 78 or N.J. Rt. 22 to N.J. Rt. 31, North to N.J. Rt. 46 then left to Portland Bridge and Pa. Rt. 611 South, right onto Evergreen Rd. for 1/2 mile.

Evergreen Rd., R.D. No. 1, Mount Bethel, Pa.

(215) 588-2500

EXCELLENT FINANCING WITH 30 PERCENT DOWN



Lions Head

Adults who want more out of life shouldn't settle for less. When in Ocean County, don't miss seeing New Jersey's finest adult community. Come discover what you're missing. At Lions Head. Because our good life is getting even better.

- Our newest most heavily wooded section is now open.
- Our magnificent clubhouse will soon have a new 3,000 sq. ft. "entertainment, meeting and dance" wing.
- Our 2-bedroom, 2-bath private, detached homes are outstanding values at \$59,990 to \$66,990.
- Our remaining homes under construction in Section II are available at a \$2,500 discount.
- Our features, facilities, location and lifestyle are second to none.

OUR 10 1/2% 30-YEAR MORTGAGES ARE AVAILABLE WITH 20% DOWN.

Lions Head Boulevard, Off Beaverson Boulevard, Brick Township, Ocean County, New Jersey

To reach Lions Head, take the Garden State Parkway to Exit 88, turn left to the first light (Shorrock Street). Turn right at Shorrock Street and follow to end. Turn left on Beaverson Blvd. to Lions Head. Open daily 9-5. Sales Office phones: (201) 920-8300, 8301.

MOBILE HOMES AT SOUTH WIND ARE BUILT IN COMPLIANCE WITH ALL U.S. URBAN DEVELOPMENT CODES.

... "SITE-BUILT" HOMES, MORE THAN 3 YEARS OLD, ARE PROBABLY NOT BUILT AS STURDY (AS OURS).

South Wind Homes are being bought at the rate of one every 96 hours — ONLY 1,056 HOURS LEFT BEFORE WE'RE SOLD OUT!

COME DOWN AND SEE WHAT AN ADULT OVER AGE 50 MOBILE HOME LIFE IS REALLY LIKE!

HOMES FROM \$18,750

CALL (201) 928-0952 (COLLECT) FOR DIRECTIONS OR WRITE FOR BROCHURE TO

South Wind

ROUTE 526, JACKSON N.J. 08527

FOR PEOPLE WHO WEREN'T BORN YESTERDAY

SUBURBAN REAL ESTATE MART

City • Suburbs • Farm Country • Lake • Shore

Condominiums open at Riverview Point

Riverview Point, the first luxury multi-residential community to be developed on the banks of the Toms River, has opened fully-furnished models for personal viewing.

Years of engineering and architectural planning have created a fashionable 24-unit

midrise complex that blends in with its historical and environmentally clean landscape. Not only modern and functional, Riverview Point abounds in the personal and warm touch which will give condominium owners that comfortable, at-home feeling.

Byron Kotzas, president of Crossroads Realty, exclusive agents for Riverview Point, explains that the project, which features units in the \$86,000 to \$125,000 range, was developed under the strictest environmental standards. He says keeping these standards was necessary

to gain the required approvals from concerned local and state officials and to make living at the community safe and clean. The community, centrally located in the heart of the seat of Ocean County, offers a number of extraordinary features, says Kotzas. "The staggered, low angular design of the condominiums paints a soft picture, and the natural brick, rough hewn wood siding and rustic roof make the entire complex blend in with the rolling riverbank," he explains. "Each condominium features 1,400 square feet of roomy living space that includes two spacious bedrooms and two cozy baths."

A gracious dining area and livingroom open onto a 120 square foot balcony that overlooks the quiet and peaceful Toms River," continues Kotzas, "and a sweeping wind wall affords another spectacular view."

Ample on site parking, covered walkways and elevator to all floors of the three-story complex encompass Riverview Point. Condominium features are designed to accommodate most individual customized tastes. They include a rich bluestone entry foyer and modern and convenient kitchen and utility space. Cathedral ceilings top off the penthouse units while other amenities include sturdy oak hardwood or wall to wall carpeted floors, efficient central heat and air conditioning, full wall and door insulation, wiring for cable television and municipal sewer and water service.

Private entrances for each unit and a private pool and sundeck are also featured. Optional boat slips which can accommodate vessels up to 35 feet long are also available.

"And if condominium owners feel the need for a relaxing stroll, they need go no further than the 500-foot-long boardwalk on the complex's property that winds along the water's edge," adds Kot-

zas. "Interested parties should know that 25 year mortgages are available to qualified buyers with a minimum 20 percent downpayment," notes Kotzas.

Ocean County's leading community on genuinely historic land which has seen the battles of the Revolutionary War. Located on land that puts out into the river, Riverview Point was the site where many militiamen guarded the

river cove and the Toms River village. The land eventually evolved as the site of the famous River view Point Hotel and now serves as the land upon which engineering and architectural history has been made. Only a few minutes

away is the downtown business community with its quaint little shops while the modern Ocean County Mall is only a few minutes away by car. Along Water Street, Victorian architecture winds its way through the downtown village area.

Thursday, March 6, 1986 creating a serene atmosphere. Riverview Point is nestled at the foot of Hooper Avenue along Water Street and is accessible from Parkway East - Rt. 41, east or from Route 549 south (Hooper Avenue) from Route 37.

Barclay Woods gives you huge rooms, a fireplace, trees, wildlife and time to enjoy them.



Save \$45,000*

At Barclay Woods, you won't be cutting the grass, shoveling the snow or painting the trim anymore. A professional staff does all that for you.

And that gives you lots of time to enjoy all the luxury and comfort your new home has to offer.

Luxuries like huge rooms, plush carpeting, a full basement, private garage, a large greenhouse window in a kitchen full of appliances and even a wood burning fireplace, just to mention a few.

The warmer months give you the opportunity to explore Barclay Woods' 35 rolling acres of trees and wildlife. Or perhaps you'll play tennis at the racquet club and then relax by the private pool. That is when you're not taking advantage of nearby fishing, boating and golf.

Barclay Woods gives you more of what you live for.

Townhomes from \$79,900

10% Down Payment
Models open 10 to 5 p.m.

Financing available to qualified buyers
*Based on a \$65,000 mortgage at prevailing rate

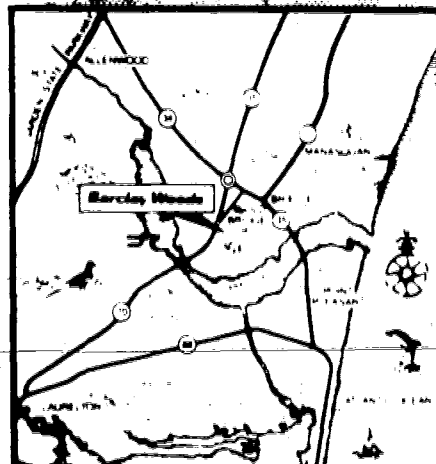

Garden State Parkway exit 98 Route 34 south to Old Bridge Road Turn right 1-2 mile to Barclay Woods

Barclay Woods
Country Home Living in the Woodlands of Brielle
Old Bridge Road Brielle, New Jersey 08730 • (201) 528-8118

EXCITING PREVIEW SHOWING



...a touch of elegance at the seashore

A condominium now offering superlative apartments and Penthouses for immediate occupancy. Full panoramic views from individual terraces. High ceilings and graciously proportioned rooms. Private weather-protected terrace for each apartment.

Spectacular views from magnificent location, only two blocks from oceanfront. Walled-in garden and swimming pool for the ultimate in privacy and elegance.

from \$58,300 to \$148,300

The Esplanade

321 Sunset Avenue
North Asbury Park, N.J. 07712
(201) 775-4464
Sales & Information office
open 7 days a week.

DIRECTIONS: Garden State Parkway to Exit 105. At first circle (Monmouth Mall) turn right (south) onto Rt. 35. Continue south on Rt. 35 for 3.7 miles, to Sunset Ave. (jughandle for left turn). Turn left on Sunset Ave. (toward ocean-front) 2 miles. The Esplanade will be on your left, opposite Sunset Lake.

WEINER HOMES CORPORATION ANNOUNCES:

This is the one you can't afford to miss.

Ask about our special **11 1/2% Mortgages*** for qualified buyers

Furnished models now open!
Our sensational 1-bedroom, 1-bedroom plus den and 2-bedroom furnished models are now open for your inspection. We think you'll be pleasantly surprised. Especially when you find out what these spacious, quality-built condominiums include: Wood-burning fireplaces, central air-conditioning, York heat pumps, carpeting, G.E. appliances, R-30 attic insulation, solid brick construction, French doors, lots of designer touches.

Over \$2,000,000 in sales during previews.

When Wellington Place previewed in mid December, we sold out our first section of homes in four days. Now that Section II is available, we suggest you visit as soon as possible. Because these homes will be snapped up in record time, too.

Your own resort, right at home.

Wellington Place residents won't only own great homes, they'll have their own private swim and tennis club. And a magnificent private clubhouse with game and meeting rooms, a huge fireplace lounge, wet bar, and banquet facilities.

A location that's second to none.
Right off Route 34, in the desirable Aberdeen-Marlboro area. And a mere 45 minutes from Manhattan. Wellington Place is close to everything, including perfect.

The best reason to act today.

The reason to visit us today is *tomorrow*. There may be no tomorrow if you wait. You see, the values at Wellington Place have attracted crowds from the day we first opened. And it would be a shame if you get here too late. Because you'll never get another chance like this one. Come discover how you can finally afford a luxury home.

Just take the Garden State Parkway south to Exit 117-A. Bear right at exit and follow Lloyd Road for 1 1/2 miles. Turn left (south) on Route 34 for 1 mile to Wellington Place on your left. Open every day, 11 to 5. Phone: (201) 566-4454.



Artist's rendering

WELLINGTON PLACE

Luxury condominiums from \$51,990 to \$63,990
20% Down. Mortgages available now.
Prices subject to change without notice.



*Sample financing: Price \$51,990, \$10,396 down. Mortgage of \$41,592 in 360 monthly principal and interest payments of \$411.97 for the first 3 years at 11 1/2% interest and prevailing rate of interest for years 4-30. 2% mortgage placement fee.

Grand Opening.

Business news

CALEB D. HAMMOND of Maplewood has been appointed chairman of the Board of Directors of The Maplewood Bank and Trust Co. He succeeds W. Erskine Runcie who has served as chairman since 1973. Runcie will continue to serve as a member of the Board.

Hammond is chairman of the board of Hammond Inc. of Maplewood, and has spent most of his

business career in town. He has been a director of The Maplewood Bank for more than 10 years.

J. Ward Woolley, 2nd Director of Marketing

Five residents of the Twin Boroughs, employed by National Color Laboratories Inc. of Roselle, were honored during the firm's biannual Service Club party.

Thomas Guinee of Roselle Park, the firm's personnel director, was cited for 15 years' ser-

vice. Honored for 10 years of employment were Frances Zdziarski of Roselle, of the incoming processing check in department, and Anna Harlow of Roselle, who in her 10 years in the company's custom department, has not missed a single day of work. Admitted to membership in the club upon completion of five years' service was Regina Beckman of Roselle Park, supervisor-billing, at the Roselle plant.

More than seven decades ago, a small paint store was opened in Jersey City by a young Russian immigrant named **NATHAN SUPERSTEIN**. Today the sons and grandsons of that man are preparing for the formal opening of a new store in Toms River, bringing the total number of operating units to an even dozen in a multimillion dollar chain. The Union store alone has been doing business for more than 8 years.

In 1927, the family gave up contracting painting and concentrated on selling paints and wall coverings. As an adjunct, they also sell all painters' sup-

plies and sundry items associated with the craft. **RICHARD HAMILTON**, VW dealer at Jenewen VW 900 E. Elizabeth Ave. Linden, and service manager **JOHN HUDACK** have been named award winners in Volkswagen's national "We Care" Service Excellence Program. Hamilton's dealership, which services 6 cars each day, was ranked among the highest in the tri-state area served by World Wide Volkswagen. In recognition of his outstanding performance, Hudack and his wife will spend a weekend at a resort as guests of Volkswagen.

one car short?



RENT-A-CAR

AS LOW AS **\$10 PER DAY** & 10-cents-a-mile WITH THIS AD

- Special weekly and monthly rates with free miles
- Special insurance company replacement rates
- We honor most major credit cards

ai AMERICAN INTERNATIONAL RENT-A-CAR

475 Rte. 22 East Springfield, N.J. 376-4220 | 16 W. Elizabeth Ave. Linden, N.J. 925-3080



THE Christadelphians

INVITE YOU TO PUT GOD IN YOUR LIFE

For A Moment Of Meditation
Call: 201-583 4328

PATRICK J. GALLAGHER, president of the advertising agency bearing his name, has announced plans to relocate its offices, in an expansion move to 533 South Ave. W., Westfield. Gallagher said his agency has been expanding rapidly and this growth necessitated the move from Union to larger quarters.

WANTED

U.S. GOLD & SILVER ALSO FRANKLIN MINT SETS

PAYING RECORD HIGH PRICES

CALL ANYTIME 561-5319

THE OUTLET STORE

A "DRESS RACK DIVISION"

WILL BE OPEN FRIDAYS AND SATURDAYS

Each Week New Additions In Apparel Will Be Brought To "The Outlet Store" From Our Other Stores!

Prices On Dresses Will Start At Values To \$150 **\$500**

Loads Of Half Sizes At Unbelievably Low Prices

Prices On Sportswear Will Start At Values To \$160 **\$500**

THE OUTLET STORE

17 MILL ROAD (Near Kartzmans) IRVINGTON N.J. 371-7595

NO TRY ONS — SELF SERVICE



GIRL SCOUTS

Where the future begins

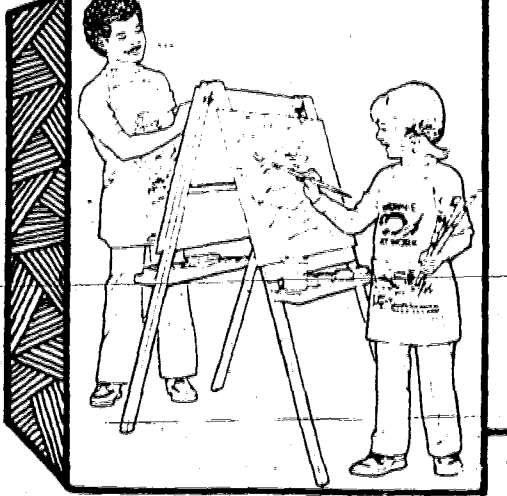
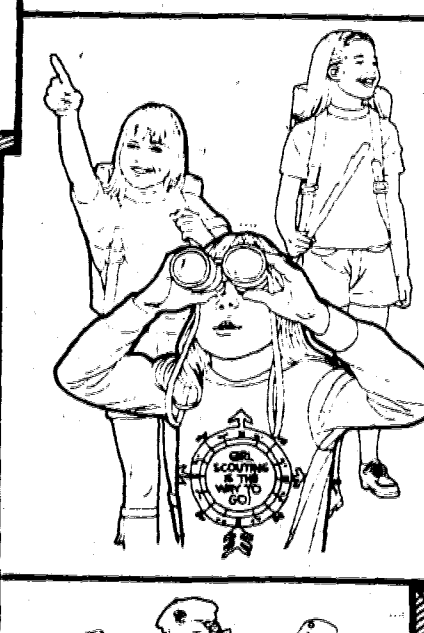

Girl Scout Week

MARCH 9th thru 15th

Scouting Is A Happening!

Girl Scouts grow into responsible community members by loving and caring ... and becoming actively involved in many useful projects. Be willing to give your support!

This message presented as a public service by the community-minded firms listed herewith:

- | | | | | | |
|---|---|--|--|--|---|
| ATLANTIC-METAL PRODUCTS, INC.
21 Fadem Road
Springfield 379-6200 | BRUNO'S CORNER COFFEE SHOP
330 Monroe Ave., Kenilworth
Breakfast & Lunch Served
5 Days a Week 276-9706 | CHRISTINE VALMY
Scientific Skin Care
Helps both Men & Women
look & feel years younger.
Problem Skin our specialty
1942 Vauxhall Rd., Union
687-1617 | GEORGE'S EXXON SERVICE CENTER
1266 Stuyvesant Ave.
Union 688-9667 | MOUNTAINSIDE BARBER SHOP
889 Mountain Avenue
Mountainside 233-7599
We Specialize in All Types of
Men's Hair Styling Free Parking in back | STONEWALL SAVINGS & LOAN ASSOCIATION
1701 No. Wood Ave. Linden 925-1111
1100 Raritan Rd., Clark 381-5515
Linden & Clark's First Financial Institution |
| A & B AUTO RADIATOR CO.
165 Chancellor Ave.
Irvington 373-0714 | THE H.F. BUTLER CORP.
Custom Fabricators of
Weldments for Industry
687 Lenigh Ave., Union 686-5555 | CITIES SERVICE OIL COMPANY
Tremley Point Road, Box 467
Linden 862-3300 | GIBRALTAR SAVINGS & LOAN ASSOCIATION
1039 So. Orange Ave., Vailsburg 372-1221
Other offices E. Orange, Mendham,
Cedar Knolls | MCCRACKEN FUNERAL HOME
1500 Morris Avenue
Union 686-4700
William F. McCracken | SYD'S RESTAURANT
Millburn Mall
Millburn Ave. & Vauxhall Rd.
Union 686-2333 |
| A.K. STAMPING COMPANY, INC.
Tool & Die - High Speed Parts Production
1139 U.S. Highway 22
Mountainside 232-7300 | CANGE MOTORS
Collision Experts Insurance Estimates
415 Lenigh Ave., Union 687-3342 | COFFEE-MAT CORPORATION
251 South 31st St., Kenilworth 241-8400
Manufacturer of Coffee
Vending Machines | GORDON'S DRY GIN COMPANY LIMITED
800 W. Edgar Road
Linden 862-4400 | PEASON AGENCY, INC.
Agency for Motor Club of America
1173 Springfield Ave. (Cor. Stuyvesant Ave.)
Irvington 372-8544 | TRETOLA'S RESTAURANT
For Quality
The Five Points
Union 687-0707 |
| BIG STASH'S BAR-RESTAURANT & CATERING
Weddings, Showers, Parties,
Lunches, Dinners, Open 7 Days
1070 S. Wood Ave., Linden 862-6455 | CARTIET SAVINGS & LOAN ASSOCIATION
829 Sanford Avenue
Vailsburg 373-9494 | COMBING EVENTS-HAIR DESIGNERS
For Men & Women "It's Better Together"
1942 Vauxhall Rd., Union 687-1617 | HOLLOWAY ASSOCIATES
Real Estate & Insurance
1090 Clinton Ave., Irvington 372-0095 | RHYTHM WORLD MUSIC CENTER
Offers You all the Performing Arts
Singing, Dancing, Acting & Music Lessons
1181 Stuyvesant Ave., 371-0222
Irvington Union Line | TUSCAN DAIRY FARMS, INC.
750 Union Ave., Union 686-1500 |
| BILL'S AUTO SERVICE
Auto Repairs, Towing, Road Service
Snow Plowing
175 Main Street, Millburn 379-9704 | CENTRAL CADILLAC
Gerry Postel, Pres.
300 Central Ave., Newark, 624-2255
"America's Leading Cadillac Dealer" | CORNELL HALL CONVALESCENT CENTER
234 Chestnut Street
Union 687-7800 | HOLLYWOOD MEMORIAL PARK
Gethsemane Gardens Mausoleums
1500 Stuyvesant Ave., Union 688-4300 | RYAN FUEL CO.
Residential & Commercial
Furnaces Cleaned Hot Water
Heaters Installed (Oil or Gas)
515 Locust St., Roselle Park 245-5555 | ULLRICH COPPER, INC.
2 Mark Road
Kenilworth 688-9260 |
| BINDER, LIFSON & BORRUS
Professional Insurance
391 Millburn Ave., Millburn 376-6100 | COLONY REALTY CO.
1181 Clinton Ave.
Irvington 371-6700 | ELKAY PRODUCTS CO., INC.
Manufacturers of Material
Handling Equipment
25 Brown Ave., Springfield 376-7550
Sidney Piller Steve Piller | IRVINGTON CUTLERY
Scissors Sharpened
51 Smith Street
Irvington-375-0003 | SA-LEE SHOPPE
Specializing in LARGE SIZE
Dresses Coats Pantsuits
Sportswear, Moderately Priced
1013 Springfield Ave., Irvington 373-0089 | VAUX HALL CYCLE SHOP
Expert Repairs, Parts & Accessories
Raleigh, Columbia & Motorized Bikes.
Let's Promote Bike Paths in N.J.
463 Valley St. Vauxhall 686-3907 |
| B & M ALUMINUM
2064 Morris Ave.
Union Center 686-8661
Visit our Unique Gift Shop called
Shades 'N Things with Ellie Ross,
Consultant. | FARINELLA CONSTRUCTION
Frank P. Farinella Jr.

The Sound Factory at
FEDERATED ELECTRONICS
155 Route 22 Eastbound
Springfield 376-8900 | FRIEDMAN BROS., INC.
Floor Covering Specialist
Carpets Linoleum Broadloom Tile
1224 Springfield Ave., Irvington 371-5900 | JERSEY UNIFORM
918 So. Wood Ave., Off Rt. 1
Linden 862-7172 862-7722
Tremendous Savings on Denims,
Jackets & New & Used Clothes. | SASSON'S YOUTH WORLD
A Complete Children's Department Store
1001 Springfield Avenue
Irvington 373-6616 | VENET ADVERTISING
485 Chestnut Street
Union (201) 687-1313
888 Seventh Avenue
New York (212) 489-6700 |
| HORDEN METAL PRODUCTS
Manufacturers of floor bar grating
of steel, aluminum & fiberglass
A Division of Esco Corporation
P.O. Box 172, Elizabeth 332-4410 | GARDEN STATE BOWL
"Nice Place to Bowl For Nice People"
Nick Syerchek, Mgr., Union 488-2222 | GENTECH INDUSTRIES, INC.
531 North Stiles St.
Linden 925-0900 | LA PETITE PATISSERIE
Cakes & Pastries, Hors d'oeuvres,
All Kinds of Quiches For Home & Parties
721 Mt. Pleasant Ave., Springfield 376-6969 | SCISSORS SHARPENED
51 Smith Street
Irvington-375-0003 | VIC'S SUPER SERVICE, INC.
Vic Ventura, Prop.
Specialists in Tune Ups, Brakes
All Minor Repairs, Towing, Snow Plowing
40 Ball St. (1 1/2 block from Center)
Irvington 372-0224 |
| CHILDRCRAFT PRE-SCHOOL CENTER OF IRVINGTON
942 Sanford Ave., Irvington 372-7200
1 1/2 hr. Full day sessions available.
Licensed by State Department
of Institutions & Agencies | MARK TWAIN DINER
1601 Morris Avenue
Union 687-1680 | MAXON PONTIAC
Pontiac's Honored Scouts
Motor Homes-Used Cars
Full financing available
Rt. 22, Union 964-1600 | HERBERT LUTZ & CO., INC.
Underground Fuel Storage Tanks
for Commercial & Industrial Purposes
2020 Clinton St., Linden 862-8888 | SERVICE HARD CHROMEUM COMPANY
1012 Greeley Ave., off Route 22
Union 686-7910 | WONDERFUL WORLD OF TRAVEL
Fine Tune Ups, Ignition Starters
Regulators, Carburetors, Alternators
1274 Stuyvesant Ave., Union 688-3818 |
| | MARLO TRAVEL, INC.
1272 Springfield Avenue
(Cor. of Sanford Ave.)
Irvington 375-1146
Bill Conway, CTC, Owner-Manager | | H. SCOTT EXCAVATING COMPANY
General Contractor
115 Morris Ave., Springfield 376-0890 | SHOP RITE STORES & WAKEFERN FOOD CORP.
600 York St., Elizabeth 527-3300 | MARTIN WITZBURG & SON, INSURORS
2022 Morris Ave., Union 687-2244 |
| | FOUR SEASONS PLAY & RECREATION CENTER
1185 West Chestnut Street
at Route 22, Union 687-0151 | | SHOR'S DRUGS
The Medical Service Center
401 N. Wood Ave.
Linden 486-4155 | SPRINGFIELD FLORIST
Cut Flowers & Plants
All Arrangements - We Deliver
262 Mountain Ave., Springfield 467-3335 | WOOLLEY FUEL CO.
For All Your FUEL OIL & Heating Needs
12-Burnet Ave., Maplewood 761-400 |

Marlboro Lights

The spirit of Marlboro in a low tar cigarette.



Warning: The Surgeon General Has Determined That Cigarette Smoking Is Dangerous to Your Health.

Energy-saving award given

The Center for Technology Assessment at New Jersey Institute of Technology has received the Governor's Award for Energy Conservation from Gov. Brendan Byrne for its participation in an energy program of national significance.

Dr. Sanford Bordman, director, and Professor Arthur Gordon, associate director, accepted the award on behalf of the center for technology assessment, which operates under a nonprofit foundation affiliated with the public technological university.

The Center for Technology Assessment is working with the New Jersey Department of Energy on the state's implementation of the National Conservation Police Act. The act makes available an estimated \$25 million in matching grant funds to reduce the cost of energy supply in public buildings such as schools, hospitals, municipally-owned buildings and public-care institutions through more efficient use and conservation of energy. More than 1,200 schools (K-12) and all public higher education buildings in the state have received energy audits. All public institutions throughout the state are eligible.

Frankel again will lead association of builders

At a recent annual in-station dinner and dance at the Florham Park Country Club, the Builders Association of Metropolitan New Jersey installed Chester Frankel of Summit as president for a second term.

Frank Farinella, life director of the National Association of Home Builders, administered the oath of office to Frankel and his associate

officers for the year 1980. Acceptance of a second term in office has placed Frankel in the forefront of the problems that to day's builders must try to solve.

"Inflation and over regulation leading to higher costs," he stated.

"Today's high interest rates on mortgages, which our government condones, is fueling inflation and eliminating people from the home buying marketplace."

Examples he gave to make his point were:

"Less than a year ago at a 9 percent rate, a 30-year, \$60,000 mortgage required a \$483 monthly payment. At 11 percent it is \$572. If 14 percent is a reality, this same monthly payment jumps to \$711."

"This is the same \$60,000 loan," remarks Frankel, "but you can see how many people would be squeezed out of the picture by no longer qualifying."

Frankel did warn however, that even with the higher interest rates it makes sense to buy now. "Waiting will only increase prices and that in itself will erase the difference of interest that is being charged and what it may eventually come down to."

Among the solutions he pointed to were the use of graduated payments or flexible rate mortgage loans. Also longer terms would bring down the monthly cost to the buyer.

"The tight money approach penalizes those who are most vulnerable in our society—the young and the elderly, the poor and the disadvantaged, and millions of working families who are pinched first by the hidden tax of inflation and then by the misguided attempt to cure it," he said.

On the subject of over-regulation, the newly installed second-term president stated, "Certain politicians and bureaucrats have pushed regulations on our industry so far that costs on new building have skyrocketed."

"So much of this is unnecessary and expensive," Frankel went on to explain, "They're doing this under the guise of watching out for the people's interest, but at the same time they are taking new-home prices beyond the reach of most of their constituency."

"People require housing and we, as an association, will do our best to see that it is provided," Frankel concluded. "We hope that it will never become unaffordable to anyone seeking shelter."

Examples he gave to make his point were:

"Less than a year ago at a 9 percent rate, a 30-year, \$60,000 mortgage required a \$483 monthly payment. At 11 percent it is \$572. If 14 percent is a reality, this same monthly payment jumps to \$711."

"This is the same \$60,000 loan," remarks Frankel, "but you can see how many people would be squeezed out of the picture by no longer qualifying."

Frankel did warn however, that even with the higher interest rates it makes sense to buy now. "Waiting will only increase prices and that in itself will erase the difference of interest that is being charged and what it may eventually come down to."

Among the solutions he pointed to were the use of graduated payments or flexible rate mortgage loans. Also longer terms would bring down the monthly cost to the buyer.

Club lists display of rail layout

The Model Railroad Club will hold its fifth annual layout show March 7-9, 14-16 and 21-23 at the club headquarters, Jefferson Avenue, south of eastbound Route 22, Union.

A 1600-square-foot HO scale model railroad (with four continuously operating trains, including one 100-car coal train) an enlarged N-scale layout (with 26 scale miles of operating main line track) and displays of railroad artifacts and models, such as caboose markers and switch lamps, will be on display.

The Model Railroad Club is in its 31st year and ninth at this Lenape Park location as a joint venture with the Union County Park Commission. The 40-by-40 foot HO scale railroad and N-scale railroad are expected to be the beginning of the largest model railroad in the world. The remaining three-fourths of the layouts will be housed in a future addition. A computer, designed and built by club members aid in controlling this miniature railroad empire, will be displayed.

Tickets are \$1.50 for adults and 75 cents for children under 12.

Vacation class set

A course on affordable vacations, "Exploring New Jersey," will be offered this spring by the Center for Continuing Education at Kean College, Union.

Dr. Frank Esposito, assistant dean of education at Kean, will teach the course from 7:40 to 9:10 p.m. on eight Wednesdays beginning March 19. Registration closes March 12. The fee is \$35.

Esposito, author of "Travelling New Jersey," will describe dozens of day trips.

DR. FREDERICK SEITZ ON ENERGY INDEPENDENCE.

Nuclear Energy Forum
Public Service Electric and Gas Company has invited distinguished scientists to participate in this forum of views on nuclear energy. No personal fee or payment of any kind has been made to individuals expressing their opinions here. In lieu of personal payment, PSE&G has made a contribution to Scientists and Engineers for Secure Energy.

DR. FREDERICK SEITZ ON ENERGY INDEPENDENCE.

"Nuclear energy is vital for reducing our dependence on expensive foreign oil."

Frederick Seitz
Dr. Frederick Seitz, President Emeritus Rockefeller University and Past President National Academy of Sciences

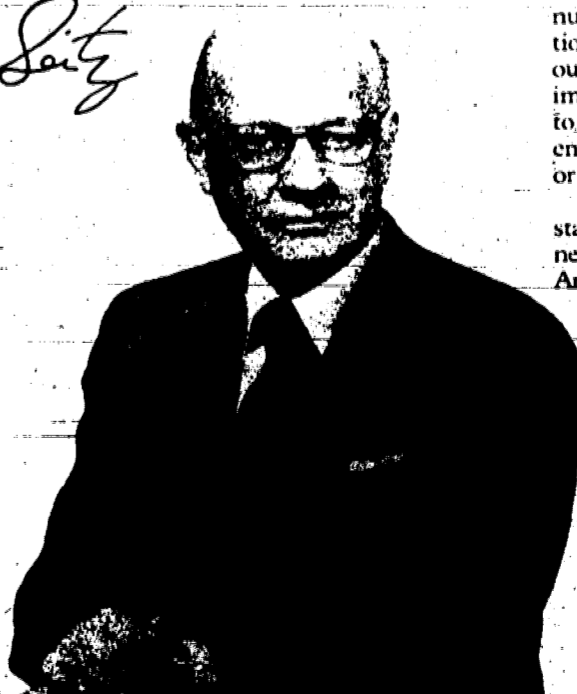

"America basically depends on oil, coal, gas, and nuclear energy as fuels to generate electric energy. President Carter declared that the U.S. must reduce its oil imports by nearly a half. To accomplish this we must rely more on other fuels, but especially nuclear.

"Coal is abundant in America, but it is associated with potentially serious environmental problems. Health, transportation and labor problems are also frequently related to coal.

"Natural gas is a valuable source that is getting more difficult to find. Its clean burning qualities make it better suited as a home fuel and for certain production processes.

"Solar energy holds promise for the future, but we still haven't found an economical way to generate electricity from it.

"Of all our alternatives, nuclear energy is in the best position to move ahead to help achieve our goal of reducing foreign oil imports. Furthermore, it costs less to generate electricity with nuclear energy than it does with oil, coal, or gas.

"Last year nuclear generating stations saved the equivalent of nearly 20 billion gallons of oil in America. In New Jersey alone, nuclear energy saved one billion gallons of oil. Nuclear energy also saved \$285 million in New Jersey simply because nuclear fuel costs less.

"Clearly, we must reduce our dependence on foreign oil. Just as clearly, we need to rely on nuclear energy to help meet that goal."

Formed in 1976, Scientists and Engineers for Secure Energy is a society concerned about incorrect, confusing and untrue information being spread by organized groups against nuclear technology. The efforts of these groups are designed to scare, bewilder and mislead Americans into abandoning a domestically available nuclear resource that's been thoroughly

tested and proven over the past thirty years. Nuclear energy has kept the lights on in much of the country during coal strikes, oil embargoes and natural gas shortages. The society does not claim that technology, including nuclear energy, are free of faults. It also encourages frank and vigorous debates in search of better understanding. The society hopes this

series of statements will contribute to the understanding that nuclear energy has the potential to bring enormous benefits to America and the world. It has served us well for a third of a century. The society supports the maturing of our best thoughts—not our worst fears—to continue to utilize this potential wisely and safely.

Fabric Land

MAGNIFICENT MARCH Sale

Our value packed, 16 page book is available now...at Fabric Land... Thousands of items all at huge savings! Race in now!

TAKE \$2 OFF

Your purchase at Fabric Land

coupon

Fiber King Polyester Fiber Fill

99¢

coupon

The price of any Dress Pattern

\$1 OFF

FREE SHOP AT HOME
Eliminate the guesswork and the gas work. When you make a free shop at home appointment, we'll come to you with samples, swatches and all our expertise to help you pick the best style for your home, in your home. Take advantage of our newly expanded service. There's absolutely no obligation to buy!

Call: 755-4700

Route 22 at Wilson Ave.
North Plainfield
Phone 755-4700

Fabric Land

Shop Sun from 11-5
Use your credit: Master Charge, Visa, Unique Plus, Hand-Charge

SUPERSTEIN'S

ST. PATRICK'S DAY SALE

STARTS TODAY

WALLCOVERINGS IN STOCK

SECONDS	DISC. FIRSTS	CURRENT 1ST QUALITY
\$2.00	\$3.95	\$4.25 & \$4.50

Single Roll | Single Roll | Single Roll

• OVER 2000 PATTERNS TO CHOOSE FROM...

• WHETHER YOU ARE LOOKING FOR MYLARS... VINYL...FLOCKS... HAND PRINTS WE HAVE THEM!

OVER 750 BOOKS TO CHOOSE FROM!

TREMENDOUS BOOK SELECTION AT DISCOUNT PRICES

FIRST QUALITY FAMOUS BRAND WALLCOVERINGS

WE WILL BEAT ANY LEGITIMATE DEAL!

SAVE A BUNDLE ON EVERY ROLL OF

SANITAS 25% Off List

JOSEPHSON'S

- Florals
- Foils
- Studio Collection
- New Direction
- Kitchen & Bath

PITTSBURGH PAINTS

LO-LUSTRE LATEX ENAMEL

For Kitchen, Bathrooms, Woodwork—and Most Interior Surfaces

• Enamel durability

• No strong "painty" odor

• Easy to apply

BRUSHES AND ROLLERS CLEAN UP WITH SOAP AND WATER

\$10.50* gal.

SIPGARD EMULSION HOUSE PAINT

• One Coat Covers

• Soft Priming

• Fume & Mildew Resistant

Comp. Value 12.95

\$6.95 GAL.

SUPERSTEIN'S ONE COAT LATEX

• Non-Toxic

• Smooth Flowing

• Washable

• Scuff-Resistant

\$5.50 GAL.

FANTASTIC LATEX INTERIOR-EXTERIOR SEMI-GLOSS ENAMEL

Comp. Value \$12.95

\$6.50 GAL.

• Absolutely Scrubbable

• Odorless

• Easy Application

• Non Yellowing

PITTSBURGH PAINTS LATEX FLAT WALLPAINT

with the patented exclusive Microfil

Stains, spots and normal household dirt clean up easily. Excellent covering power in most colors. Over 700 "new" colors to choose from. Glides on smoothly and easily. Thick, rich consistency. Soap and water clean up.

\$7.95 gal.

FAMOUS BRAND MARINE PAINT

40% OFF LIST

\$16.95

WOOD LIFE

WOOD \$3.95

LIFE WITH THIS COUPON NO LIMIT

HOURS: Mon., Tues., Thurs. & Fri. 8 A.M.-9 P.M. Wed. & Sat. 8 A.M.-6 P.M., Sun. 9 A.M.-3 P.M.

OTHER STORES: N. PLAINFIELD - 935 ROUTE 22 - 756-1019 LINDEN - 1134 ST. GEORGE AVE. - 484-4914 FORDS - UNION CITY JERSEY CITY - MIDDLETOWN, LODI LONG BRANCH - BRICKTOWN - MANALAPAN

SUPERSTEIN'S

2260 E. RT. 22 UNION
688-2000 (Across From The Flagship)

WE ARE THE LARGEST DUTCH BOY, PITTSBURGH AND DEVCO DEALERS IN NEW JERSEY. WE BUY IN TRUCK LOADS AND PASS THE SAVINGS ON TO YOU. WE ARE THE AUTHORIZED DISTRIBUTOR. PLENTY OF FREE PARKING. Specials Not Available At All Stores.

GED PREPARATION

ADS - Automatic Data Services offers a 12 week course in GED Preparation.

Fees Can Be Arranged

For additional information call

(201) 354-9600

OR

(201) 964-5025

DIAMOND Cleaners

Dry Cleaners of Distinction

- Dry Cleaning
- Laundering
- Fur Cleaning
- Box Storage
- Furniture Cleaning
- Tailoring
- Rewinding
- Dyeing

1350-1358 Gallop Hill Rd. (at the corner of Main) UNION

For Pick-up and Delivery Service call 687-3585

Supplement to: Morristown Daily Record, Hanover Regional News, West Orange Chronicle, West Essex Tribune, Millburn & Short Hills Item, Maplewood/South Orange News Record, Summit Herald, Caldwell Progress, Madison Eagle, Chatham Courier, Berkeley Heights/New Providence Dispatch, Union Leader, Springfield Leader, Mountainside Echo, Vailsburg Leader, Echoes-Sentinel-Thursday, February 14, 1980.

saleabration.



Light the candles,
pour the champagne,
toot the horns,
cut the cake...
and while we're at it,
let's cut some prices during
Livingston Mall's storewide
President's Sale. We wouldn't
be folks... we're squeezing the prices
and it all starts Thursday, February 14th.
Don't you just LOVE that date?

Livingston Mall open all day
Washington's Birthday
Monday, February 18th

Livingston
Mall
"We've put it all together"

We're the
VERY LAST WORD.



Livingston Parkway & South Orange Avenue, Livingston, New Jersey
BAMBERGER'S, HAHNE'S, M. EPSTEIN'S, SEARS PLUS 130 FINE STORES & SERVICES.
OPEN MONDAY THRU SATURDAY 10 AM TO 9:30 PM

20% to 50% off

END OF WINTER OUTERWEAR BUYS, NEW SPRING RAINWEAR FOR MISSES/JRS./WOMEN



20%-30% OFF MEN'S & YOUNG MEN'S COATS & JACKETS

Down vests and jackets, corduroys pile lined poplins, wool/nylon hooded jackets, split cowhide western models. Hs. and Ms. quilted jackets, vests, ski parkas from our Sporting Goods Dept. Plus Young Men's survival quilts, parkas, hooded jackets, leathers, suedes (D181 283 113) Orig \$48-\$140 Young Men's coat at Princeton

30% OFF TICKETED PRICE: MEN'S DESIGNER & TRADITIONAL SUITS Fall and winter 2-pc. & vested suits by Givenchy, YSL, Telly Savalas, others. Wool, polyester-wool, textured polyester (D10.24) Reg & Orig \$155-\$285 **NOW 108.50-199.50** (not at Princeton, Plainfield, Morristown)

25%-50% OFF MISSES' & JRS.' WINTER COATS & JACKETS

Misses' reefers, wraps, scarfcoats, hoods, single and double breasted. Boucle toppers, blousons, fake furs, carcoats, pea jackets. Plus stormcoats with acrylic pile or fake fur lining. Quilted coats, ski jackets, real rabbit jackets. Wool, wool-nylon. Sizes 8-16. (D158.70, 55.14, 169.165, 165.615, 174) Orig. \$56-\$160 **NOW 29.99-99.99**

Jrs. reefers, princess coats, belted and hooded coats, baseball jackets, toppers plus all-weather coats 5-13 (D89.119, 219) Orig. \$38-\$128. **NOW \$30-\$80**

1/3 OFF: WOMEN'S COATS, PANT-COATS Single and double breasted long coats, short coats, lots with scarves. Wool, wool-nylon, 14", 24" (D45) Reg & Orig \$90-\$130 **NOW 59.99-79.99**

25% OFF MISSES', WOMENS', JRS.' NEW SPRING RAINWEAR

Steamers, shirtcoats, double breasted trenchies, belted looks, princess shapes in poplin, cotton, polyester-cotton. (D116, 169, 219) Misses' 8-18 Reg \$66-\$68 Women's 16"-24" Reg \$82 Jrs. 5-13 Reg \$60 **SALE \$45-61.60**

40%-50% OFF: MISSES BUDGET STORE COAT BUYS

Long coats, pant coats, ski jackets lined rainwear, wool, wool-nylon, more. Misses' 6-16 (D345, 319) Originally \$35-\$95. **NOW 15.99-59.90**

Some items are on phone. Please note for your shopping convenience, this department has been relocated from its former location. Save time and money by visiting our selected goods department for the best prices and color. Savings for these items will be in men and boys at all Bamberger stores, except where otherwise specified.

EXTRAORDINARY WINTER REDUCTIONS, SPECIAL SPRING PREVIEW SALES

bamberger's washington's

SHOP BAMBERGER'S LIVINGSTON, WILLOWBROOK, ROCKAWAY TODAY THRU SAT. 10 A.M. TO 9:30 P.M.
SHOP BAMBERGER'S NEWARK TODAY THRU FRI. 10 A.M. TO 5:45 P.M.

20% to 50% off

SPRING INTO 1980 SALES FOR THE WHOLE FAMILY



20% OFF PRE-SEASON SUIT SALE: MEN'S SPRING VESTED SUITS

A terrific collection of the newest shapes for spring '80. New narrower lapels, slim shaping, tweeds, stripes, solids. Polyester-wool, texturized polyester. (D10) Reg \$155-\$170
Not at Morristown, Princeton, Plainfield

33% OFF MEN'S FAMOUS MAKER SUIT SEPARATES Texturized polyester sportcoats, vest, slacks in solids or patterns (D167) Originally \$19-\$62

SPEC. PURCH.: \$99
MEN'S SPRING BLAZERS, Single
breasted, fully lined Brass buttons.
Navy, tan polyester-wool (D195)

SALE \$12 TONE-ON-TONE DRESS SHIRTS Famous maker White, blue, tan, polyester-cotton. 14 1/2-17 (D08) Regularly \$15

20% OFF MEN'S SHORT SLEEVE SPORT SHIRTS New spring solids in polyester-cotton (D39) Reg 16-50

50% OFF H.D. LEE SPRING JEANS Pleated, double belt loops in natural or chamois cotton. 30-42 (D189) Originally \$22 *Not at Princeton*

25%-40% OFF H.S. MS AMERICAN TOURISTER 1000 LUGGAGE Tough molded vinyl, reinforced interior. (D97) Reg \$43-\$110 ... **SALE 25.80-82.50**

20% OFF LITTLE BOYS' KNIT TERRY TOPS Superhero, athletic style knits plus patterned and solid terry tops (D72) Regularly 4.50-\$14

25%-50% OFF MISSES' GLORIOUS DESIGNER DRILL JEANS, CHAUS COTTON KNITS

Drillcloth jeans in flying colors. Chaus' cotton knit crew in brights (D168-668) Reg & Orig \$20-\$40

1/3 OFF WOMEN'S GLORIOUS SPORTS- WEAR Spring jeans, silk blouses, jean skirts, sweaters Rust, black teal, gold Waist 32-40. (D132) Reg. \$24-\$44

30% OFF MISSES' RESORT MATCH-UPS Famous maker vests, skirts, blazers, blouses, sweaters in packable polyester. 10-18 (D109) Reg \$20-\$76 *Not at Morristown, Princeton*

25% OFF MISSES' NEW PROPORTIONED DENIM JEANS Fit whether you're 8- 18, petite or average 5 pocket and coin pocket styles, jean skirts (D660) Regularly \$18-\$20

25% OFF MISSES' TERRY CHENILLE SPRING TOPS V.s. crews, mandarins in bright spring colors. (D80,188,660) Regularly \$12-\$18

25% OFF MISSES' LADY MANHATTAN, MARDI MODES, ALICE STUART BLOUSES Bows, notched collars, mandarins, one-buttons (D63) Orig \$18-\$23

25% OFF JR SPRING TERRYS Crew, V neck, boatneck terry in brights stripes, color slices S,M,L (D197) Reg \$12-\$16

SALE \$27 SPRING LEATHER HANDBAGS Great collection of shoulder bags, double handles, multi-compartments more (D112) Regularly \$37

30% OFF 14KT GOLD CHAINS, BRACELETS, EARRINGS 7"-30" cobra, serpentine rope, herringbone styles, earrings in hoops, studs. (D49) Reg. \$20-\$565

20% OFF VANDERBILT FOR BIG GIRLS Piped drill cloth jeans in spring-bright red, aqua, raspberry, purple, green. 7-14. (D447) Reg \$32 ... **SALE 25.60**

20%-30% OFF INFANT TODDLER NECESSITIES P.J.-s, gowns, undershirts, toys, stretch coveralls, comforters, Snuggly Bug™ loungers, more (D60) Reg 1.25-\$26

20% OFF LITTLE GIRLS' JORDACHE JEANS, SPRING COORDINATES Healthtex, Aileen, Mix n Match in bright colors, 4-6X. (D51) Regularly 4.25-\$23

Sorry, no mail or phone. Please note for your shopping convenience, department numbers are listed after all sale merchandise. Sale merchandise from specially selected groups. Not every style in every size or colors. Savings for the family at all Bamberger stores, except where otherwise specified.

PLUS CONTINUING HOUSEWARES AND FURNITURE VALUES

birthday buys ready tomorrow

SHOP BAMBERGER'S MORRISTOWN TODAY THRU FRI. 10 A.M. TO 9 P.M., SAT. 9:30 TO 6 P.M.
SAT. 9:30 A.M. TO 5:45 P.M. MONDAY, WASHINGTON'S BIRTHDAY 9 A.M. TO 9:30 P.M.

33% to 50% off

THE GOOD LIFE: SATIN SHEETS, DOWN COMFORTERS, KITCHEN TECH

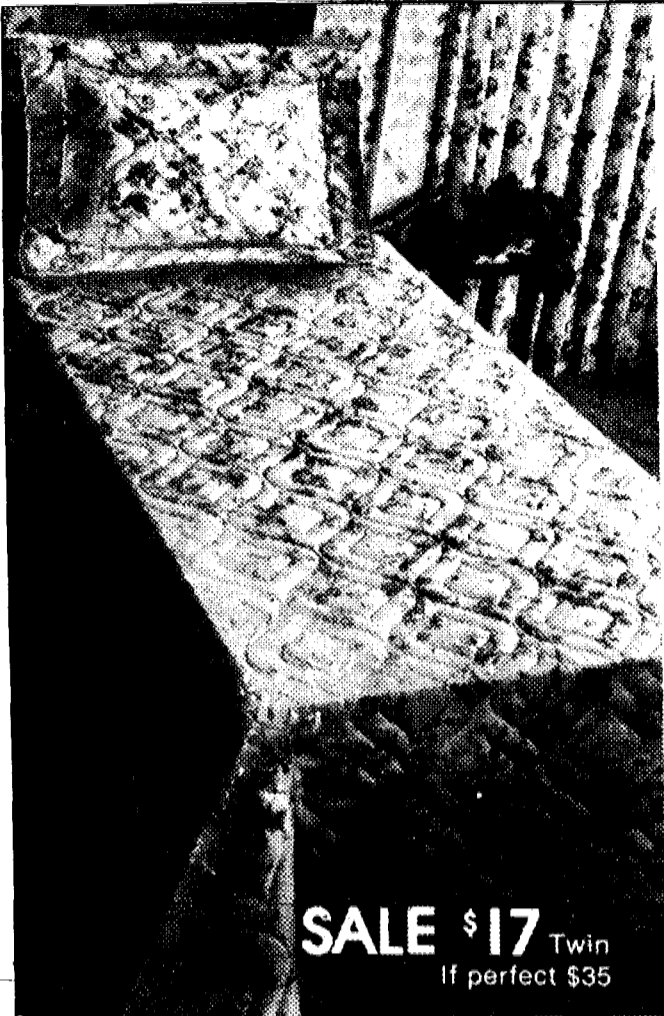

SALE \$17 Twin
If perfect \$35

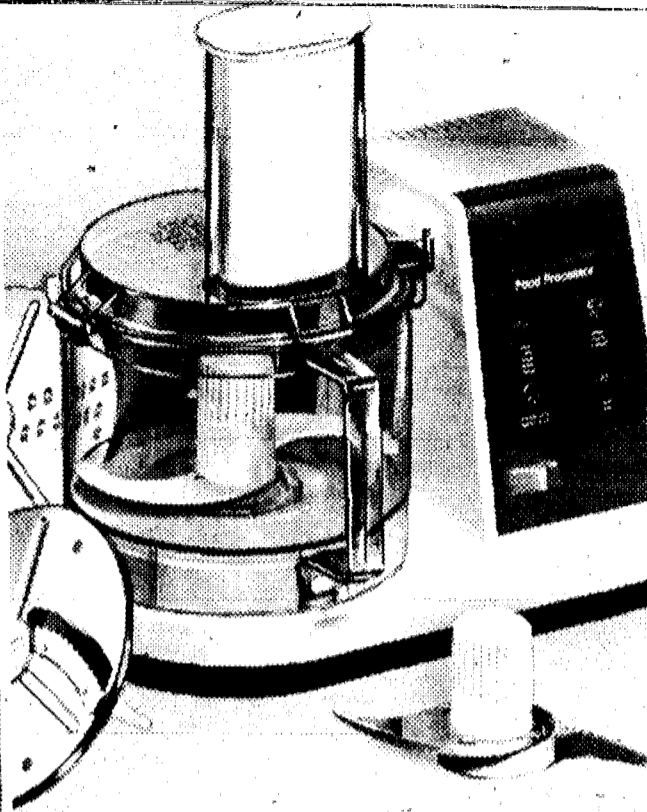

SALE \$47
Regularly \$80



SALE 7.99
Twin, flat or fitted, if perf. \$16

*** 50% OFF: WESTPORT FLORAL BEDSPREAD IRREGULARS**

(A194-95) Peach and blue bouquets on bone polyester-cotton with Kodel polyester fiberfill. By Springs

- Full, if perf. \$45 **SALE \$22**
- Queen, if perf. \$60 **SALE \$27**
- Dual, if perf. \$70 **SALE \$33**
- 48x84" draperies, if perf. \$35 .. **SALE \$17**

HAMILTON BEACH FOOD PROCESSOR; WITH \$10 REBATE

(B159-78) Chops, minces, purees, even kneads bread dough. Double interlock panel switch for extra safety control. With serrated steel knife, shredder, slicer discs and plastic mixing blade.

*\$10 manufacturer's rebate when you mail the enclosed coupon to Hamilton Beach

***50% OFF: LUXURIOUS SATIN SHEET IRREGULARS IN THREE COLORS**

(C92-76) Red, blue or bone nylon permanent press machine washes and dries beautifully.

- Full, if perf. \$21 **SALE 9.99**
- Queen, if perf. \$29 **SALE 12.99**
- King, if perf. \$34 **SALE 14.99**
- Standard cases, if perf. \$6 ea. **SALE 2.99 ea.**

KRISCHER PROFESSIONAL IO-PC. ALUMINUM COOKWARE SET.

(D11) If purchased separately \$109 **\$50**

102-PIECE STAINLESS STEEL FLATWARE FOR 12 BY SUPREME.

(D5) Regularly \$50 **SALE \$35**

SNUG SACK IRREGULARS BY HERITAGE.

(D59) If perfect \$35 to \$40 **SALE \$20 & \$25**

DOWN COMFORTER WITH COTTON COVER TWIN TO KING.

(D59) Regularly \$160-\$260 **SALE \$79 TO \$149**

LINED OPEN WEAVE DRAPERIES. "SUTTON PLACE".

(D126) Regularly \$30-\$150 **50% OFF**

"WISPY" DACRON NINON CURTAINS IN SIX COLORS.

(D178) Regularly \$14 to \$20 **40% TO 50% OFF**

Phone or write on 10 01 or more on starred (*) items only for delivery areas in N.Y., Pa., Md. and Del. Phone (201) 565-4444 or your local Bamberger Teleservice number or write. There is a \$2 delivery charge on food processors, 1.25 on satin sheets, down comforters, cooksets, snug sacks, \$1 on bedspreads, curtains, draperies. Savings for the home at all Bamberger stores except where otherwise specified. Curtains, draperies, bedspreads not at Princeton

EXTRAORDINARY WINTER REDUCTIONS, SPECIAL SPRING PREVIEW SALES

bamberger's washington's

SHOP BAMBERGER'S LIVINGSTON, WILLOWBROOK, ROCKAWAY TODAY THRU SAT. 10 A.M. TO 9:30 P.M.
SHOP BAMBERGER'S NEWARK TODAY THRU FRI. 10 A.M. TO 5:45 P.M.,

Now \$295

PAGE 5, LIVINGSTON MALL, FEBRUARY, 1980

PHILCO 19" COLOR TV** WITH AFC & BLACK MATRIX PICTURE TUBE

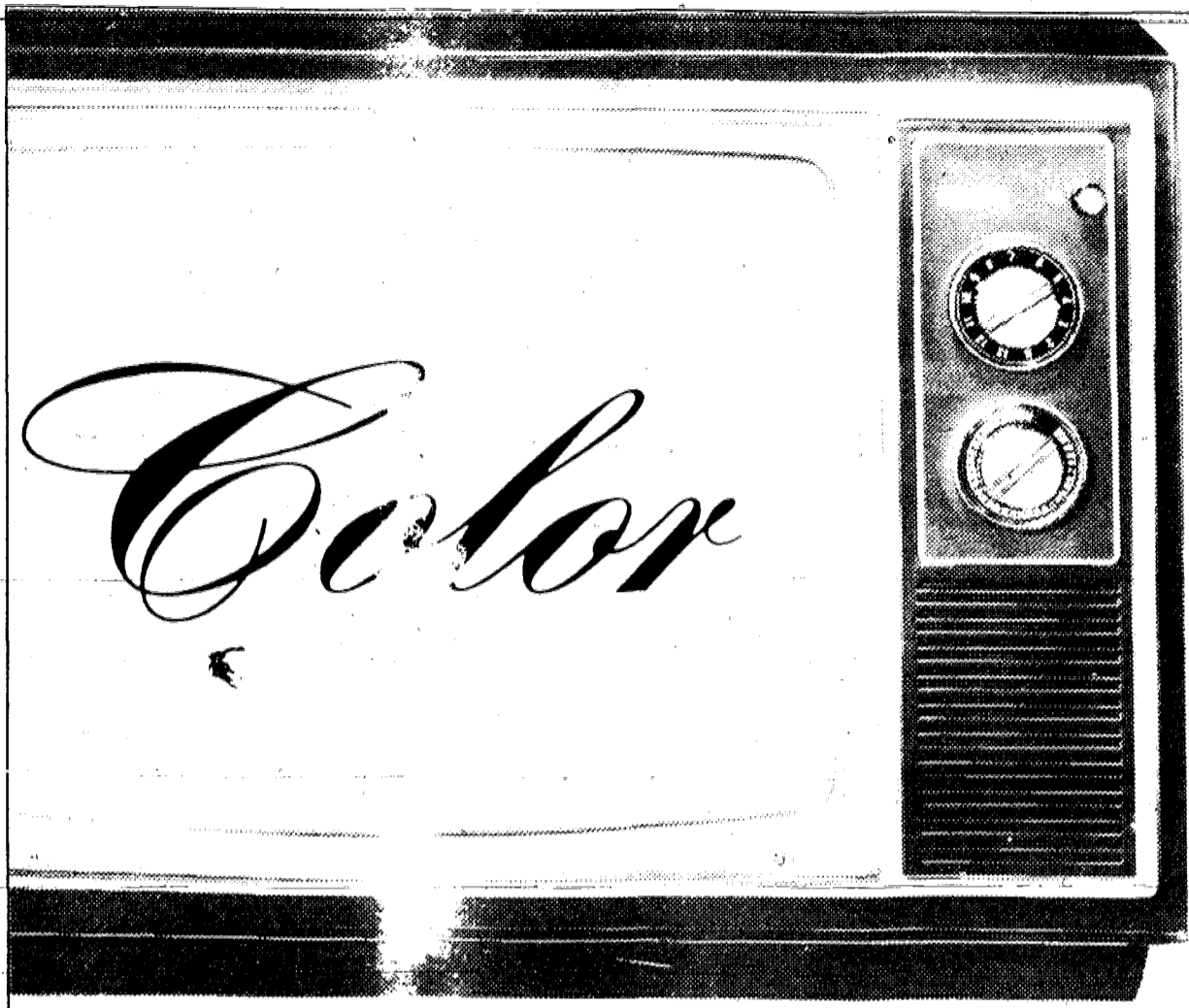

All the great features you'd expect in a TV costing much more. Black matrix picture tube for bold, brilliant colors. Automatic Frequency Control locks in a perfect picture, keeps it consistent from channel to channel. 100% solid state dependability. Leather look vinyl cabinet looks great in any room. 19" picture measured diagonally. Originally \$400.

** Just \$400 then, about all Bamberger TV departments.

† The warranty for this product is one year with the product. Or, write for a copy to Bamberger's Warranty Office, P.O. Box 110 Newark, N.J. 07101.

Sale \$169

LENOXX AM/FM STEREO WITH CASSETTE RECORDER/PLAYER & 8-TRACK PLAYER

(A296-65) The built-in cassette deck records directly from the radio, LP's, live or from deck-to-deck. 8-track player with program selection switches. AM/FM stereo receiver with AFC, tuning meter and separate controls. BSR turntable with cue/pause. Four large speakers in 19" high woodgrain vinyl cabinet. Good products cabinet. Regularly \$270.

Phone or write on stereo only for details within New Jersey and our delivery areas in N.Y., Pa. Phone (201) 565-4444 or your local Bamberger's. For a number or write. *There is a \$3.50 delivery charge on TVs and stereos at all Bamberger's stores.



PLUS CONTINUING HOUSEWARES AND FURNITURE VALUES

birthday buys ready tomorrow

SHOP BAMBERGER'S MORRISTOWN TODAY THRU FRI. 10 A.M. TO 9 P.M., SAT. 9:30 TO 6 P.M. SAT. 9:30 A.M. TO 5:45 P.M. MIDDLETOWN, WASHINGTON'S BIRTHDAY 9 A.M. TO 9:30 P.M.

Poor Copy

1/3 off sealy

MATTRESSES, FOUNDATIONS, EVEN SETS

SALE \$60 Reg. \$100 ea.
Twin mattress or foundation
FIRM STRIPE (A414-25)
Full mattress or foundation,
Regularly \$140 ea. **SALE \$90**

SALE \$70 Reg. \$110 ea.
Twin mattress or foundation
EXTRA FIRM PRINT (B414-25)
Full mattress or foundation,
Regularly \$150 ea. **SALE \$100**
2-pc. queen size set,
Regularly \$400 **SALE \$266**

SALE \$80 Reg. \$120 ea.
Twin mattress or foundation
EXTRA FIRM "PLUS" PRINT
(C414-26) Full mattress or foundation,
Regularly \$160 ea. **SALE \$106**
2-pc. queen size set,
Regularly \$420 **SALE \$280**
3-pc. king size set,
Regularly \$520 **SALE \$346**

SALE \$93 Reg. \$140 ea.
Twin mattress or foundation
SUPER FIRM DAMASK (D414-27)
Full mattress or foundation,
Regularly \$180 ea. **SALE \$120**
2-pc. queen size set,
Regularly \$460 **SALE \$306**
3-pc. king size set,
Regularly \$560 **SALE \$373**

SALE \$100 Reg. \$150 ea.
Twin mattress or foundation
SUPER FIRM "PLUS" DAMASK
(E414-28) Full mattress or foundation,
Regularly \$190 ea. **SALE \$126**
2-pc. queen size set,
Regularly \$480 **SALE \$320**
3-pc. king size set,
Regularly \$600 **SALE \$400**

SALE \$106 Reg. \$160 ea.
Twin mattress or foundation
HOTEL POSTUREPEDIC® STRIPE
(F414-23) Full mattress or foundation,
Regularly \$190 ea. ... **SALE \$126 ea.**
2-pc. queen size set,
Regularly \$480 **SALE \$320**
3-pc. king size set,
Regularly \$670 **SALE \$446**

Phone or write for delivery within New Jersey and our delivery areas in N.Y., Pa., and Del. Phone (201) 565-4444 or your local Bamberger Teleservice number or write. There is a \$4 delivery charge on your total bedding order. Bedding is at all Bamberger stores except Princeton.

EVERY SEALY MATTRESS MADE JUST FOR US EVEN SEALY'S HOTEL POSTUREPEDIC

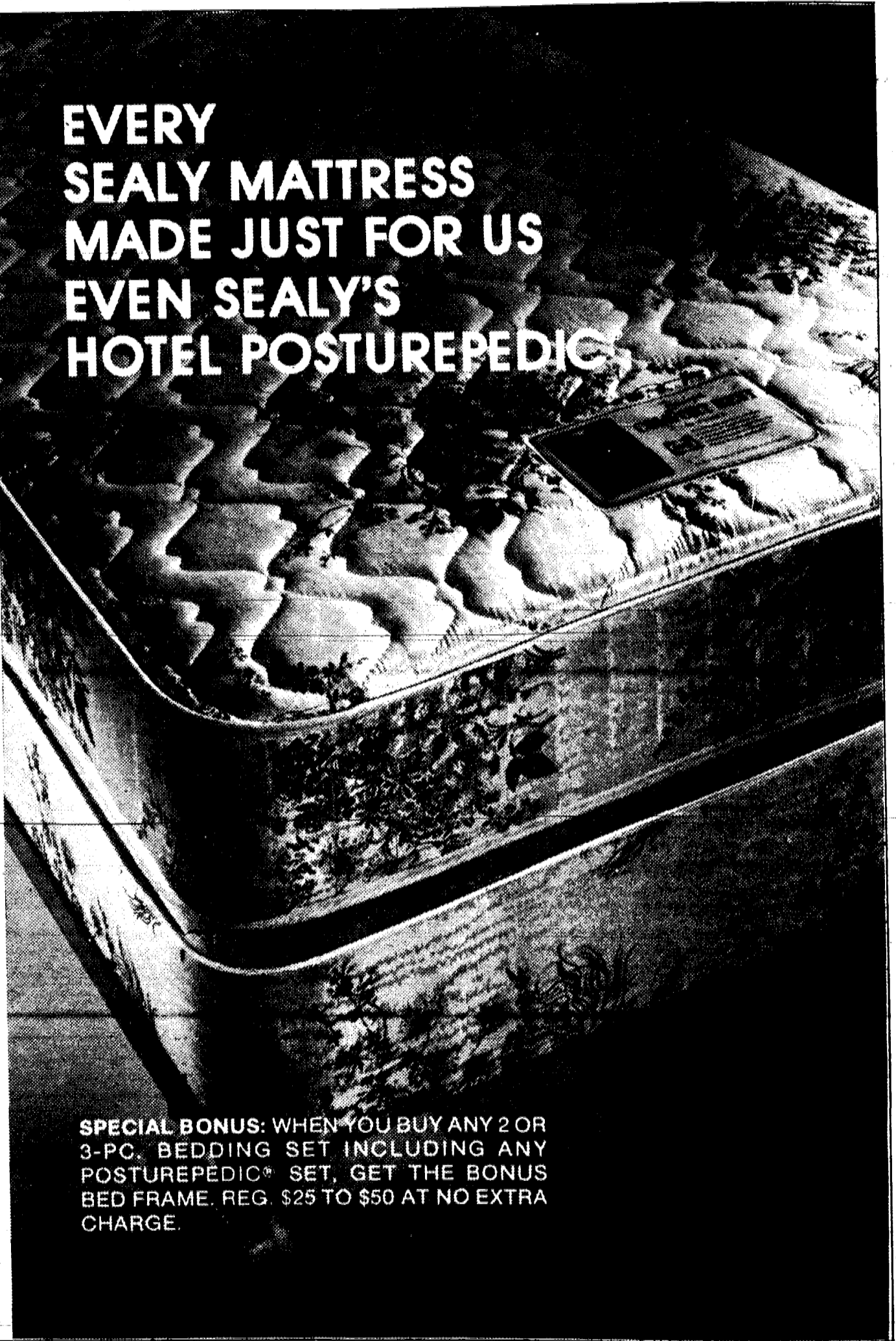

SPECIAL BONUS: WHEN YOU BUY ANY 2 OR 3-PC. BEDDING SET INCLUDING ANY POSTUREPEDIC® SET, GET THE BONUS BED FRAME. REG. \$25 TO \$50 AT NO EXTRA CHARGE.

EXTRAORDINARY WINTER REDUCTIONS, SPECIAL SPRING PREVIEW SALES

bamberger's washington's

SHOP BAMBERGER'S LIVINGSTON, WILLOWBROOK, ROCKAWAY TODAY THRU SAT. 10 A.M. TO 9:30 P.M.
SHOP BAMBERGER'S NEWARK TODAY THRU FRI. 10 A.M. TO 5:45 P.M.

Poor Copy

35% to 43% off

BURLINGTON BROADLOOM SALE EVENT: 3 TEXTURES, 40 COLORS

PAGE 7, LIVINGSTON MALL, FEBRUARY, 1980

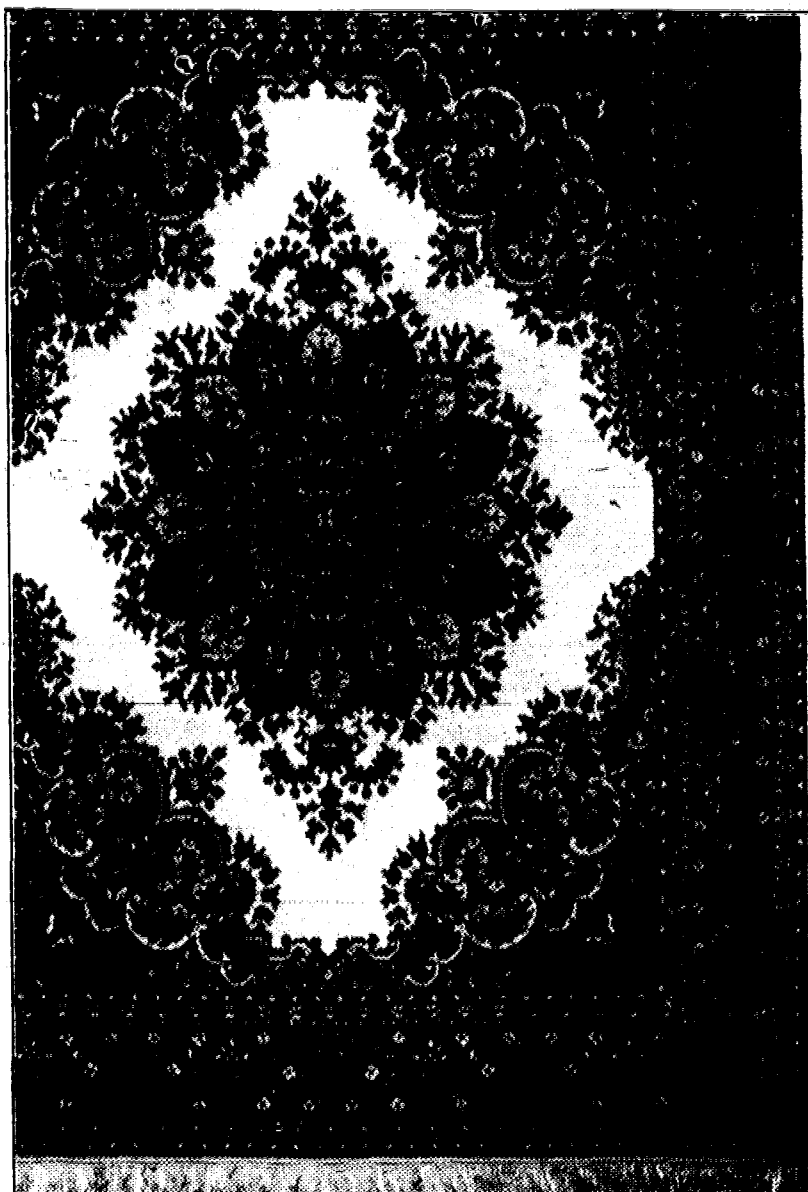

40% off

**IMPORTED ORIENTAL
DESIGN RUGS IN
3 MAGNIFICENT PATTERNS
YOUR CHOICE: \$225**

8'3"x11'6", Regularly \$375

Three of our most distinctive Oriental designs rugs at marvelous savings. Woven through the back of pure worsted wool, each is a superb translation of a treasured masterpiece. Imported from Belgium.

(D90) 5'6"x8'6", Reg. \$295 **SALE \$175**

A. OPEN FIELD KERMAN (shown) Ivory or red.

B. CLOSED KERMAN Ivory or red.

C. HERIZ Blue

*Bamberger's sale prices always include custom tackless wall-to-wall installation over sponge rubber padding. There is an additional labor charge for custom stairwork and for installation of less than 16 sq. yds. There is a \$10 delivery charge. At all Bamberger stores except Princeton and Morristown.

30,000 SQUARE YARDS OF BURLINGTON BROADLOOM SALE PRICED EXTRA LOW BECAUSE WE ORDERED IT BEFORE THE NEW PRICE INCREASES

**SAVE \$8 PER SQ. YD.: LUSTROUS TREVIRA®
POLYESTER PILE SAXONY PLUSH**

Thick and luxurious with the look and feel of wool. In 16 fashion shades, including the California naturals. Regularly \$23 sq. yd.

SALE 14.95

sq. yd. installed*

**SAVE \$13 PER SQ. YD.: TREVIRA®
POLYESTER PILE VELVET**

Lustrous, deep, dense in 12 decorator solids. Regularly \$30 sq. yd.

SALE 16.95

sq. yd. installed*

**SAVE \$12 PER SQ. YD.: DURABLE
ANSO® NYLON PILE PLUSH**

Biggest nylon pile for high traffic areas. In 12 fashion shades with exceptional sheen and lustre. Regularly \$31 sq. yd.

SALE 18.95

sq. yd. installed*

PLUS CONTINUING HOUSEWARES, BROADLOOM AND FURNITURE VALUES

birthday buys ready tomorrow

**SHOP BAMBERGER'S MORRISTOWN TODAY THRU FRI. 10 A.M. TO 9 P.M., SAT. 9:30 TO 6 P.M.
SAT. 9:30 A.M. TO 5:45 P.M. MONDAY, WASHINGTON'S BIRTHDAY 9 A.M. TO 9:30 P.M.**

Sale \$595

YOUR CHOICE
SOFA AND LOVESEAT SET, Reg. \$900-\$1000

PICK YOUR LIVING ROOM SET: COLONIAL, CONTEMPORARY OR TRADITIONAL

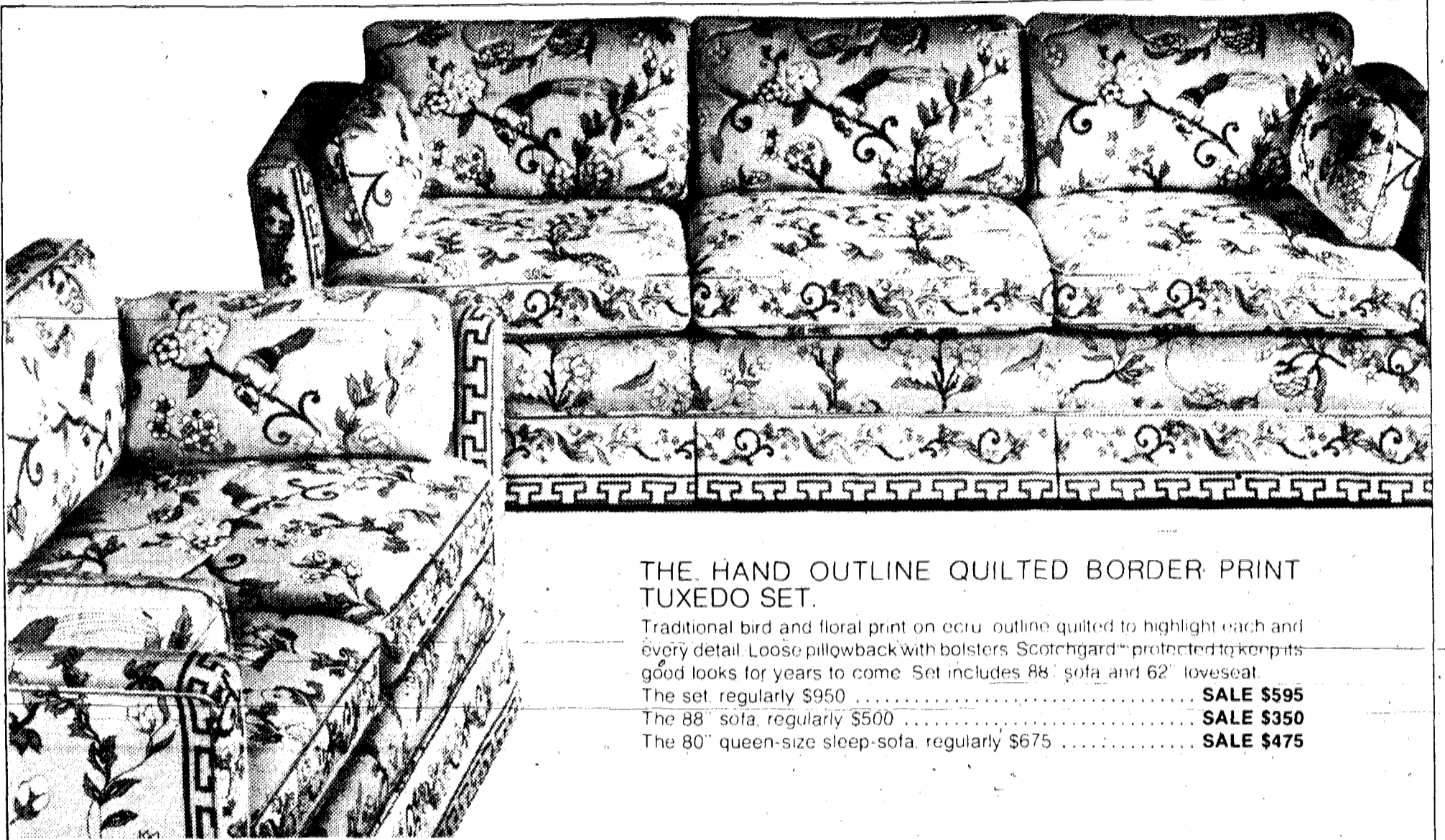

THE HAND OUTLINE QUILTED BORDER PRINT TUXEDO SET.

Traditional bird and floral print on ecru, outline quilted to highlight each and every detail. Loose pillowback with bolsters. Scotchgard™ protected to keep its good looks for years to come. Set includes 88" sofa and 62" loveseat.

- The set, regularly \$950 **SALE \$595**
- The 88" sofa, regularly \$500 **SALE \$350**
- The 80" queen-size sleep-sofa, regularly \$675 **SALE \$475**

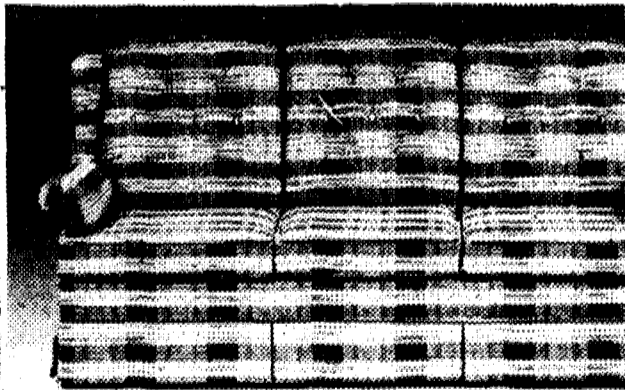

THE COLONIAL PLAID HERCULON® AND PINE SET. Gold/brown/green plaid Herculon® olefin fiber.* Hand tufted button back with matched kick pleat skirt. Choose the 80" sofa and 58" loveseat set, or the sofa, chair and ottoman set.

- Regularly \$900 **SALE \$595**
- The 80" sofa, reg. \$475 **SALE \$350**
- The 58" loveseat, reg. \$425 **SALE \$300**
- The 78" sleep-sofa, reg. \$725 **SALE \$500**
- The chair, reg. \$325 **SALE \$225**
- The ottoman, reg. \$100 **SALE \$75**

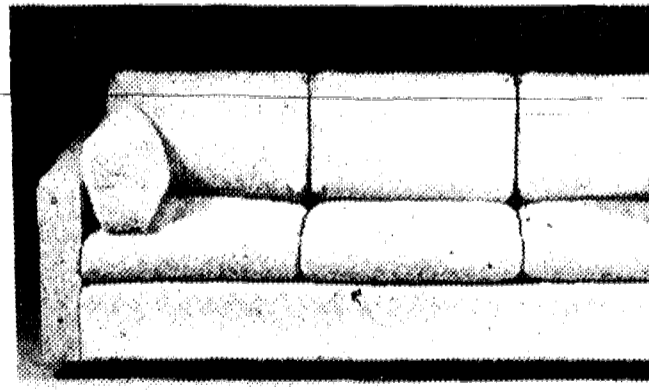

THE CONTEMPORARY HAITIAN-LOOK LOOSE PILLOWBACK SET. Looks just like Haitian cotton, but it's extra sturdy nylon, made to stand up to years of use. Wide arm styling with plump loose pillowback and bolsters. Set includes 87" sofa and 60" loveseat.

- The set, regularly \$950 **SALE \$595**
- The 89" sofa, reg. \$550 **SALE \$350**
- The 60" loveseat, reg. \$400 **SALE \$250**
- The 80" queen-size sleep-sofa, regularly \$700 **SALE \$475**

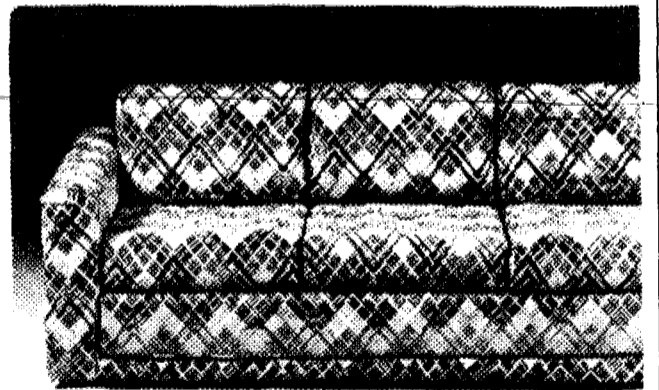

THE CONTEMPORARY WIDEARM FLAMESTICH HERCULON® SET. Brown/beige/rust flamestich Herculon® olefin fiber*. Scotchgarded™, just in case. Plump loose pillowback for comfort. Set includes 82" sofa and 58" loveseat.

- The set, regularly \$1000 **SALE \$595**
- The 82" sofa, reg. \$500 **SALE \$350**
- The 82" queen-size sleep-sofa, regularly \$600 **SALE \$475**

*Registered trademark of Hercules Ind. Sorry, no mail or phone orders. Furniture at all Bamberger stores except Princeton, Plainfield and Morristown. There is an additional delivery charge.

EXTRAORDINARY WINTER REDUCTIONS, SPECIAL SPRING PREVIEW SALES

bamberger's washington's

SHOP BAMBERGER'S LIVINGSTON, WILLOWBROOK, ROCKAWAY TODAY THRU SAT. 10 A.M. TO 9:30 P.M.
SHOP BAMBERGER'S NEWARK TODAY THRU FRI. 10 A.M. TO 5:45 P.M.

20% to 50% off

SPRING SALES, WINTER CLEARAWAYS FROM THE BUDGET STORE



20% OFF

MISSES' NEW SPRING RAINWEAR. The newest colors and shapes, including hoods, wraps, more in mauve, dusty blue and alabaster. Washable polyester (D345) Regularly \$60 **SALE \$48**

20% TO 50% OFF

MEN'S BIG YANK® SPRING MATCH-UPS. Blue chambray blazers, dress slacks, vests, jeans, shirtjacks in easy care polyester-cotton (D494) Reg \$12-\$25 **SALE 5.90-19.90**

NOW \$8

MEN'S DRESS SLACKS & JEANS. Texturized polyester dress slacks with belt loops, some pleated, plus denim and corduroy straight and flare jeans (D313) Orig \$15-\$18



20% OFF: MISSES' CRICKET LANE SPRING SPORTSWEAR. Solid or check pants, skirts, vests, blazers, print and solid blouses. Carefree polyester. Sizes 8-20 (D385) Regularly \$11-\$22 **SALE 8.80-17.60**

2 FOR \$25: MISSES' POLYESTER PANTS. Your go-everywhere favorite in crisp woven polyester with self belt. Eight great colors 8-18 (D484) Regularly \$16 ea

SALE 8.99: DRESSY BOW BLOUSES. Soft polyester bowed blouses in mauve, blue, grey, pink, white, black 8-18 (D380) Reg \$15

20%-50% OFF: WOMEN'S TOPS/PANTS. Print, solid blouses, big tops, tunics, more to pair with petite and average acrylic or polyester pants (D474,499) Reg \$12-\$16 **SALE \$6-\$8**

25% OFF: SPRING CANVAS LINEN BAGS. Shoulder bags, clutches, envelopes, more in canvas with rayon trim, linen with polyurethane trim (D354) Reg \$8-\$12 **SALE 5.99-8.99**

25% OFF: MEN'S CASUAL KNITS, TOPS. Solid, patterned crews, V-necks, collared styles in cotton-polyester S,M,L (D407) Reg \$7-\$14 **SALE 5.25-10.50**

20% OFF: MEN'S SPRING SPORT SHIRTS. Short sleeve polyester-cotton in newly colored plaid patterns. Sizes S,M,L,XL (D405) Reg \$10 **SALE \$8**

Sorry, no mail or phone orders. Please note for your shopping convenience, department numbers are listed with all sale merchandise. Sale items from specially selected groups. Not every style in every size or color. Savings for Misses, Men and Women at all Bamberger Budget Stores.

bamberger's
BUDGET STORE

PLUS CONTINUING HOUSEWARES AND FURNITURE VALUES

birthday buys ready tomorrow

SHOP BAMBERGER'S MORRISTOWN TODAY THRU FRI. 10 A.M. TO 9 P.M., SAT. 9:30 TO 6 P.M.
SAT. 9:30 A.M. TO 5:45 P.M. MONDAY, WASHINGTON'S BIRTHDAY 9 A.M. TO 9:30 P.M.

RJ BOGGS

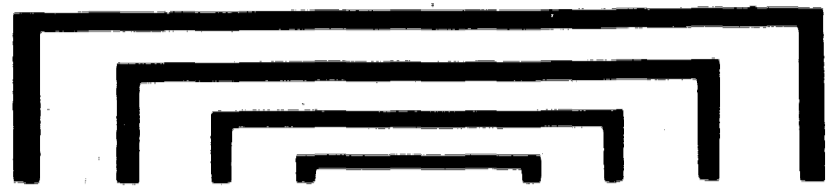

UP TO
50% OFF

ON A
SELECTED
GROUP

OF MENS
CLOTHING
AND
SPORTSWEAR

LIVINGSTON MALL
LIVINGSTON, N.J.

USE YOUR AMERICAN EXPRESS
MASTER CHARGE OR VISA CARDS

QUAKER BRIDGE MALL, LAWRENCEVILLE, N.J.
WOODBRIDGE SHOPPING CENTER, WOODBRIDGE, N.J.
OXFORD VALLEY MALL, LANGHORNE, PA.
MONTGOMERY MALL, MONTGOMERYVILLE, PA.

1/2 AND MORE OFF
our orig. low prices

Presidents'
Day

Sale
READY NOW

selected groups
coats, dresses,
fashion tops,
sweaters, pants,
skirts, and
childrenswear!

today's young fashion place!

LERNER

LIVINGSTON MALL

Scholl

President's Day
SALE

\$25⁹⁹



Mayfair

black leather, tan leather
reg. \$45⁰⁰

Comfortable women's casuals on sale until March 1st.

Scholl

Foot Comfort® Shoes

We still fit your feet

LIVINGSTON MALL (upper level)



LIMELITES

FEATURING THE FINEST IN LIGHTING FIXTURES
TABLE LAMPS • SWAGS • DESK LAMPS • POLE LAMPS AND ACCENT PIECES
QUOIZEL • STIFFEL • BRITE LITE • FREDRICK RAYMOND • TENSOR • LIGHTOLIER • WESTWOOD • KENROY • KOVACS

HANDSOME HURRICANE LAMPS

21" antique finish lamp with fluted opal shade or 23" fluted opal shade on wood column.

Reg. 39.99

YOUR CHOICE

24⁹⁹ EACH

26" VICTORIAN HURRICANE LAMP

Floral decoration on champagne hand blown glass, antique cast metal mounting, with nite lite in base.

Reg. 69.99

49⁹⁹ EACH

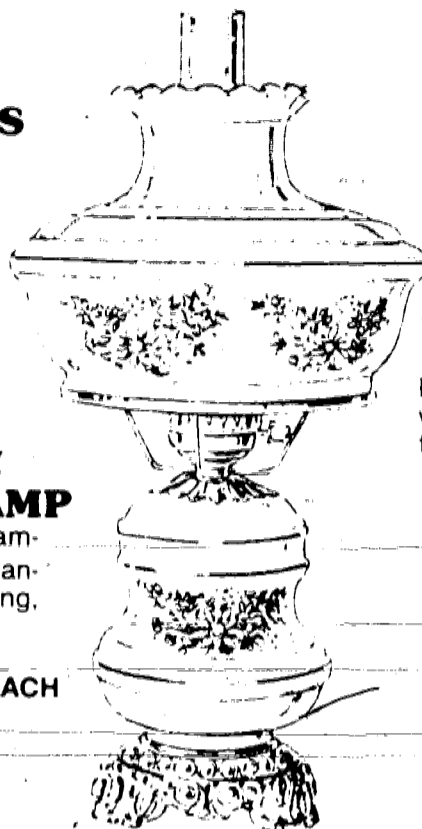
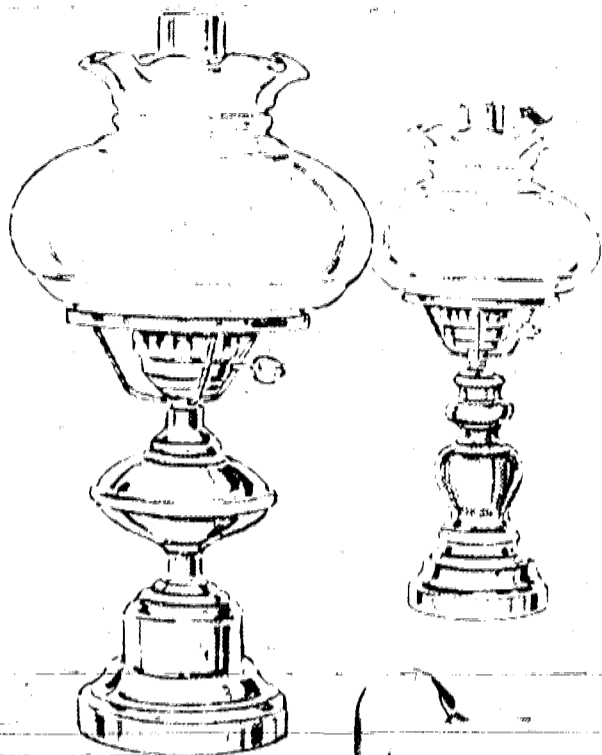

ADJUSTABLE PIANO LAMP

Polished brass finish with that look of elegance to compliment any decor.

Reg. 44.99

29⁹⁹

We welcome Interior Decorators

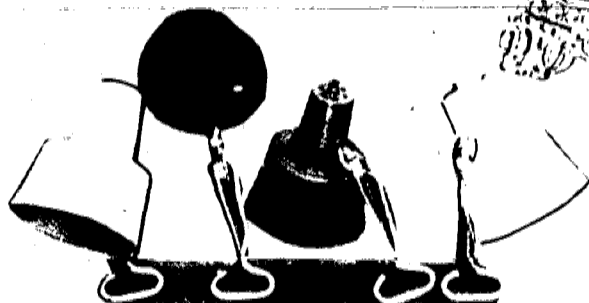

UTILITY & DECORATIVE CLAMP-ON LITES

Accent lighting or direct lighting for any room in your home. Takes up to 1-1000 Watt Bulb. Assort. Colors.

Reg. 10.99 **SALE**

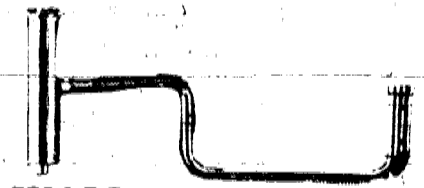

WALL SWING ARM LAMP

All brass with natural linen pleated shade. Extends 18" from wall. 3-way socket. 150 W. max. Just plug in!

Reg. 47.99 **SALE 32⁹⁹**

CHROME FLOATING ARM DESK LAMP

Full 360° Flexibility. Takes 75 Watt Bulb (Not Incl.)

Reg. 34.99

SALE 24⁹⁹



CHANDELIER LIGHT BULBS

2 BULBS 65¢

Accent your chandelier with these bulbs in your choice of clear or frosted 25, 40 or 60 watt.

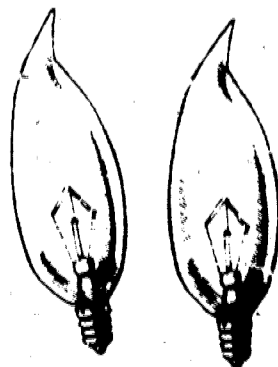

LONG LIFE 3 WAY BULB

Reg. \$1.59

SALE 69¢

Limit 2 per Customer

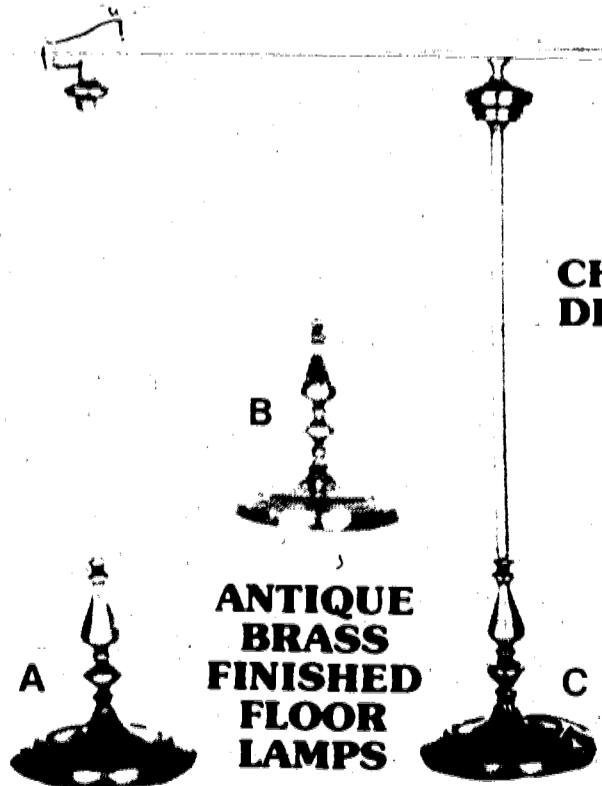
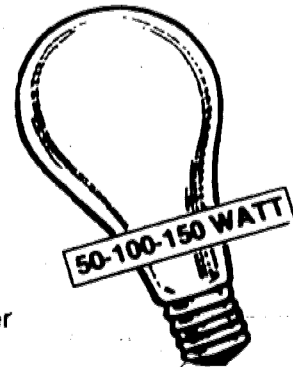

ANTIQUE BRASS FINISHED FLOOR LAMPS

White Linen on Vinyl Shades. All 3 Way Lighting.

A-SWING ARM
B-DOWN BRIDGE
C-3 WAY FLOOR LAMP

REG. 89⁹⁹
NOW

49⁹⁹

LIMELITES

LIVINGSTON MALL
Lower Level 201 994-4617

ROCKAWAY TOWNSQUARE
Lower Level Next to JCPenney 201 328-9282

*Diamonds From Adlers
Make A Rare Moment,
Last Forever . . .*

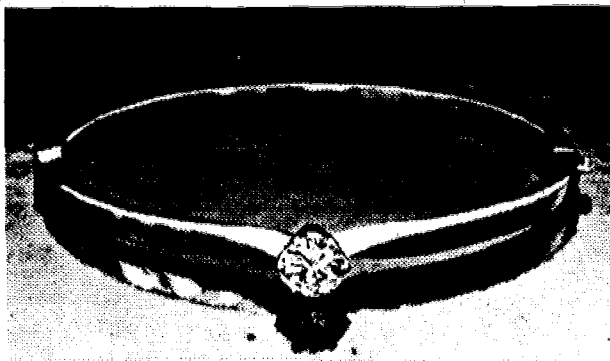

THE DIAMOND SOLITAIRE
BY ADLERS . . .

One single—diamond, set simply and elegantly. Our diamond experts will carefully explain diamonds to you and help you select the most flattering setting. Select from our fine collection starting at \$200. The Adler diamond, carefully mounted by our own craftsmen, because at Adlers, we care.

Phone Inquiries Invited
233-6900

adlers OVER FIFTY YEARS OF INTEGRITY
GARDEN STATE PLAZA • WESTFIELD • MORRISTOWN
LIVINGSTON MALL • LINDEN • MONMOUTH MALL

"We've put it all together"

Livingston Mall

HAMBERGERS • HAHNS • EPSTEINS • SLARS PLUS 110 FINE STORES & SERVICES

Calendar of Events: Psychic Show

Wednesday, February 13-Saturday, February 16

President's Day Sales

Thursday, February 14-Monday, February 18

A Nuptial Nicety

Wednesday, February 27-Saturday, March 1

*Please join us
for the wedding of
Angela M. Marino to Walter P. Kellot
on Saturday, March 1, 1980,
at 11:00 A.M.
In Center Court
(This is a real wedding)*

VILLAGE BAZAAR, INC., Proudly Announces

The Grand Opening of

India Fashions

(Lower Level, Near Bam's, Next To Hair Dressers)

Exotic Fashions & Gifts, Etc.,
For Men & Women From India & Far East

We carry famous maker **TOPS, DRESSES, SKIRTS, VEST SETS, BAGGY & DRAW STRING PANTS, KAPTANS AND MEN'S SHIRTS**, etc. in 100% cotton, plain, hand block printed or hand embroidered, at very popular prices... Brass & Wooden Gift Items, **SILK & COTTON SCARVES**, AND OTHER ACCESSORIES

We also carry famous maker **BODY SUITS & DESIGNER JEANS**

India Fashions SPECIAL OFFERS

- **20% OFF** Regular Price On **ALL CLOTHING**
- **Men's Shirts BUY 1 • GET 1 FREE**
- **CLOUDS JEANS 21⁹⁹ Reg. 29⁹⁹**

With This Coupon Good Thru March 3, 1980

India Fashions
Livingston Mall • Livingston, N.J.
533-0185

Indian Village
Hudson Mall • Jersey City, N.J.
332-4150

Bring In This Ad To

Professional Hair Cutters

For Our Valentine Special*

And Get A

SWEETHEART of a HAIRCUT At A NORMAL PRICE

Haircut Costing **\$18** Elsewhere
Is Regularly Priced At Only



For MEN'S And WOMEN'S CUTS, Less For CHILDREN'S CUTS... Long Hair Slightly Higher

This Includes Shampoo, Cut And Blow Out And FREE Conditioning (With Haircut Only)

At our truly unique unisex hair salon we have haircutters especially for men and haircutters especially for women—each thoroughly trained in their craft.

Professional Hair Cutters

No Appointment Necessary

LIVINGSTON MALL, LOWER LEVEL, 994-2361

*This Coupon Offer Good Thru March 31st

Entrance Between Parking Area 6 & 7 Open Mon.-Fri. 9:30 to 9, Sat. 9:30 to 6

THE "Wardrobe" IN
4 PIECES...INSIDE
EVERY SOLID
VESTED SUIT IS
A SPORTY PLAID

SALE 131.98

REG. 165.00

Four classic, coordinating pieces...Center vent jacket, straight leg trousers in matching solids or checks; reversible vest. Navy, heather blue, heather tan; regs., shorts, longs.

**MEN'S
SHOP**



RAIN OR
SHINE...
SILKEN
QIANA®
MAKES
THIS COAT
AS LIGHT
AS AIR

SALE

79.98

REG. 100.00



The magic of Qiana® ...it weighs next to nothing, repels the rain and looks like spring in shades of lilac, beige, olive mist & red. In 3 "year 'round" styles that go over jackets as easily as they solo. (And they always fit in your suitcase). 6-16, reg. & petite.

m Epstein

BETTER COATS

MASTER CHARGE & VISA WELCOME

WASHINGTON'S BIRTHDAY SALES

at Pants Place Plus

clearance!
 DRESSES • PANTSUITS
 • JUMPSUITS •
 up to 50% OFF

famous makers
PANTS
 9⁹⁹ and 14⁹⁹
 regularly to \$40

famous makers
SKIRTS
 9⁹⁹
 regularly to \$35

SHOE CLEARANCE

Dress shoes • clogs
 • "candie's" by el greco •

prices start at 9⁹⁹ regularly to \$40

famous makers
SWEATERS & BLOUSES
 5⁹⁹ to 14⁹⁹
 reg. to \$40

famous makers
KNIT DRESSES
 19⁹⁹
 reg. to \$38

CLEARANCE! Selected group of
HANDBAGS & ACCESSORIES
 1/3 to 1/2 OFF

• **STRETCH BELTS**
 Reg. \$4 1⁹⁹



LIVINGSTON MALL,
 Rockaway Townsquare • Lehigh Valley Mall
 Montgomery Mall • Oxford Valley Mall
 King of Prussia Plaza
 Plymouth Meeting Mall • Neshaminy Mall
 Woodbridge Center • Willowbrook Mall

We Honor All Major Credit Cards
 or Use Your Pants Place Plus Charge

Remember
 Your Valentine
 with
 Russell Stover Candies



LIVINGSTON MALL

**\$18.90 & ALL LEATHER.
 EVEN GEORGE COULDN'T
 MAKE A DOLLAR GO
 FARTHER**

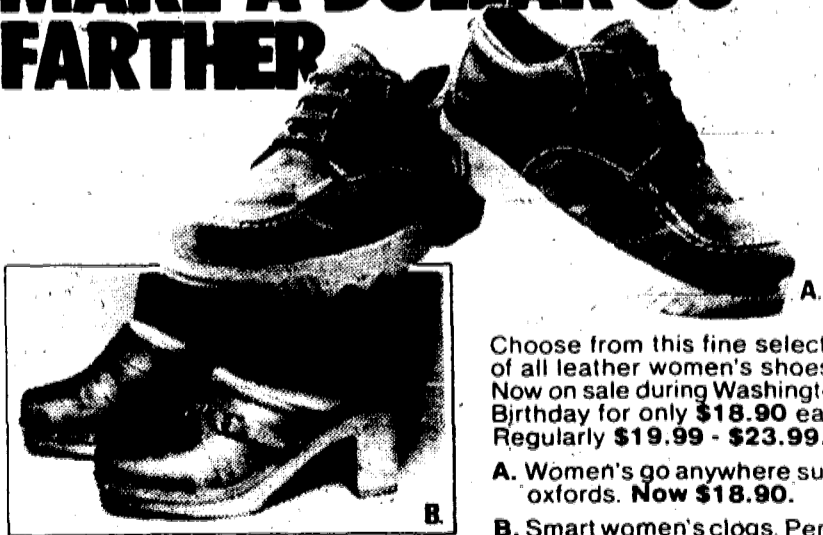

Choose from this fine selection of all leather women's shoes. Now on sale during Washington's Birthday for only \$18.90 each. Regularly \$19.99 - \$23.99.

- A. Women's go anywhere suede oxfords. Now \$18.90.
- B. Smart women's clogs. Perfect with jeans. Now \$18.90.
- C. Smooth ladies oxfords. Now \$18.90.

Sale ends Feb. 18, 1980

LIVINGSTON MALL

YOU AND THE SHOE TOGETHER, WE'LL GO PLACES.

O.S. Beck



Wallachs President's Birthday Sale has prices worth celebrating!

Even if you didn't buy gold when it was \$135 an oz., or real estate when it was a steal, you can still enjoy good fortune at Wallachs' President's Birthday Sale. Where you'll find some of the best men's clothing in town at prices to make you celebrate.

CLOTHING

- Hart Schaffner & Marx & Christian Dior Suits**
Reg. \$265 to \$295 Now \$184.90 to \$199.90
- Barrister & Wallachs Vested Suits**
Reg. \$155 to \$235 Now \$104.90 to \$159.90
- Barrister & Wallachs Sports Coats**
Reg. \$125 to \$145 Now \$84.90 to \$99.90

Choose from these selected groupings at substantial savings. These truly outstanding values are selected from our Regular Stock. However, some sizes and colors are limited. So come in early for the best choice. No charge for altering sleeves or cuffs. Nominal charge for all other alterations.

FURNISHINGS & SPORTSWEAR

- Designer & Famous Maker Dress Shirts**
Reg. \$20 to \$28.50 Now \$10.90 & \$13.90
- Designer Label Neckwear**
Reg. \$10 to \$13.50 Now \$6.90
- Knit Underwear**
- Briefs** Reg. 3/\$7.50 Now 3/\$5.90
- A-Shirts** Reg. 3/\$7.50 Now 3/\$5.90
- T-Shirts** Reg. 3/\$10 Now 3/\$7.90
- Trim Shorts & Boxer Shorts**
Reg. \$3.25 each Now 6/\$14.90 or \$2.59 each
- V-Neck Chenille Sweater**
Reg. \$25 Now \$19.90
- Italian Knit Shirts**
Reg. \$17 to \$22.50 Now \$11.90
- Designer Label Wool & Acrylic Knit Shirts**
Reg. \$22.50 to \$25 Now \$17.90
- Casual Slacks**
Reg. \$24 to \$37.50 Now \$14.90 to \$19.90
- Corduroy Vested Suits**
Reg. \$100 Now \$59.90



You'll like our style as well as our clothes.

Livingston Mall.

NATURE'S FOOD CENTRES

Livingston Mall
1st Level Opposite Nathan's

INFLATION FIGHTING SALE

Now Through February 24th

WILLOW RUN MARGARINE
1 lb. Reg. 1.29 **79¢**

Nature Food Centres
PEANUT BUTTER
SALTED OR UNSALTED
12 oz. Reg. 1.49 **99¢**

Nature Food Centres
RAW SUNFLOWER SEEDS
14 oz. Reg. 1.29 **99¢**

MILL CREEK KERATIN SHAMPOO
16 oz. Reg. 2.50 **1.79**

AK MAK SESAME CRACKERS
4.75 oz. Reg. 78¢ **58¢**

EL MOLINO PUFFED WHEAT
6 oz. Reg. 1.05 **69¢**

Nature Food Centres
Whole Wheat-High Protein SPAGHETTI
1 lb. Reg. 1.29 **99¢**

Nature Food Centres
GRANOLA
1 lb. Reg. 1.39 to 1.49 **99¢**
• Banana • 7 Grain • Apple • Cinnamon

1¢ SALE
VITAMIN A 25,000 I.U.
100's Reg. 3.25 **2 FOR 3.26**

VITAMIN B6 50 MG
100's Reg. 2.70 **2 FOR 2.71**

GARLIC & PARSLEY
100's Reg. 2.25 **2 FOR 2.26**

ORGANEX Vitamin/Mineral Supplement
100's Reg. 3.90 **2 FOR 3.91**

PANTOTHENIC 1 ACID 100mg.
100's Reg. 2.15 **2 for 2.16**

NIACINAMIDE 250 MG
100's Reg. 2.20 **2 FOR 2.21**

ARDENS UNSALTED RICE CAKES
3.5 oz. Reg. 99¢ **69¢**

PERRIER WATER
23 oz. Reg. 79¢ **59¢**

Celestial Seasonings
RED ZINGER TEA
24 TEA BAGS Reg. 1.69 **1.09**

HEALTH VALLEY ORGANIC TOFU
11.5 oz. Reg. 99¢ **59¢**

3 FOR 1
BREWER'S YEAST TABS
250's Reg. 2.95 **3 FOR 2.95**

ACEROLA-C 100 MG
100's Reg. 2.25 **3 FOR 2.25**

DOLOMITE Calcium & Magnesium
100's Reg. 1.40 **3 FOR 1.40**

ORGANIC IRON PLUS
100's Reg. 2.50 **3 FOR 2.50**

TEASPOON BRAND LECITHIN CAPS
100's Reg. 4.00 **3 FOR 4.00**

C-1000 WITH BIOFLAVONOIDS
100's Reg. 6.50 **3 FOR 6.50**

BLOCK BUSTER COUPONS

Nature Food Centres
VITAMIN E 400 I.U. d-ALPHA
30 CAPS Reg. 3.25 **99¢** Limit 1 Expires 2/24/80

Nature Food Centres
CHAMOMILE TEA BAGS
Box of 8 Reg. 25¢ **25¢** Limit 1 Expires 2/24/80

Nature Food Centres
CLOVER HONEY
1 lb. Reg. 1.59 **99¢** Limit 1 Expires 2/24/80

Nature Food Centres
Unsulphered Apricots
8 oz. reg. \$2.49 **1.99** Limit 1 Expires 2/24/80

Nature Food Centres
CORN FLAKES
8 oz. Reg. 69¢ **35¢** Limit 1 Expires 2/24/80

Nature Food Centres
TOASTED WHEAT GERM
14 oz. Reg. 1.39 **69¢** Limit 1 Expires 2/24/80

25¢ OFF

ANY NATURAL BREAD WITH YOUR PURCHASE

Name _____
Address _____ Apt. _____
City _____ State _____ Zip _____

Not Valid by Mail. OFFER EXPIRES 2/24/80

LIVINGSTON MALL

STRIDE RITE

Come See Our New Spring Arrivals...

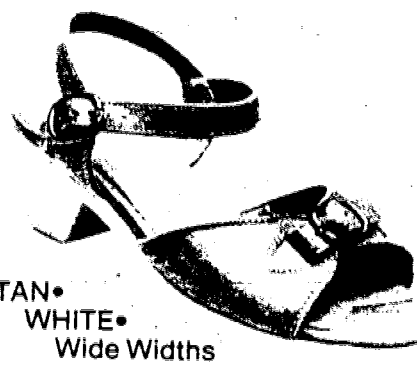

TAN • WHITE • Wide Widths

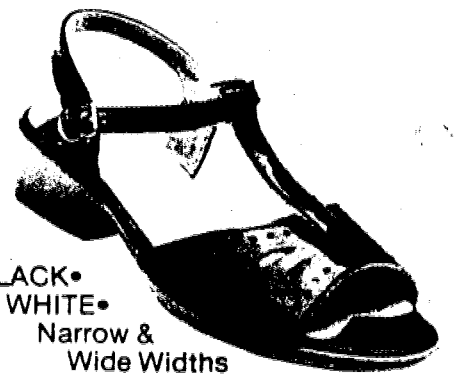

BLACK • WHITE • Narrow & Wide Widths



The most complete selection of children's shoes in the area.

LATEST STYLES IN FASHION COLORS & WIDTHS



Our Trained Staff Is Waiting To Fill Your Dr's. Rx. From Our Complete Orthopedic Dept.



Mon.-Sat. 10-9:30

992-4445

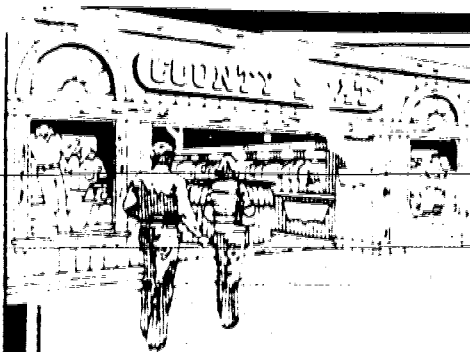

"I'm from New Jersey, but I live in Pentimento".

\$16.99

PENTIMENTO FASHION JEANS FOR GALS FROM BRITANNIA

(Reg. \$23-\$26)

LIVINGSTON MALL PHONE: 994-9058
(S. Orange Ave. & Eisenhower Pkwy.)

COUNTY SEAT STORES

washington's birthday sale



we're chopping down
prices in all depts.
our best buys of the
year! special groups

50% to 75% off

coats, sportswear, dresses,
prices chopped down now....



livingston mall

Hey Kids



Enter the 3rd Annual HOT SAM Coloring Contest Win Your Choice



MERLIN™
By
PARKER BROTHERS

Copyright 1978
Parker Brothers
Beverly, Mass.
Used by permission

Electronic Games

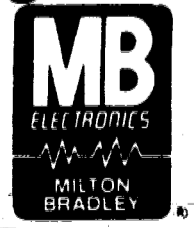
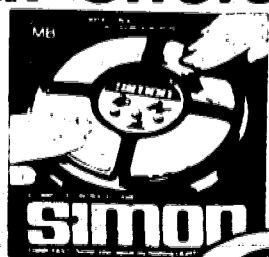

Entry blanks available at all HOT SAM stores

Happy Birthday George

Happy Birthday Abe!

Prints 'N Things

PRESIDENTS' DAYS SALE!

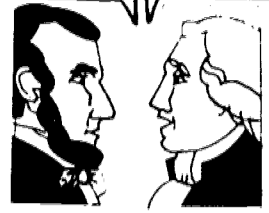

20% OFF

SALE ENDS
FEBRUARY 23, 1980

CUSTOM FRAMING

WHATEVER IT IS... WE CAN FRAME IT!

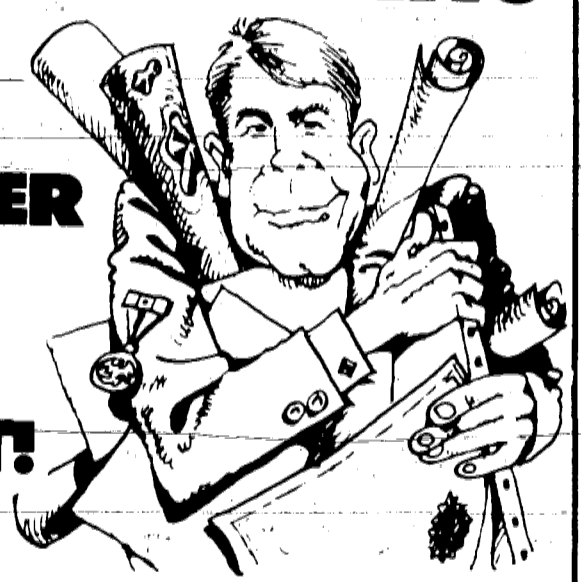

It doesn't matter if it's a map, a photo or a diploma—we can frame it.

We frame oils, water colors and silk screens in wood, metal or lucite and have just about any size glass and mats you could need.

We dry mount, laminate, stretch needlework and frame medals and awards. In short, whatever it is we can frame it for you.

COME IN AND SAVE MORE
ON OUR ALREADY LOW PRICES

Prints 'N Things

AMERICA'S LARGEST ART RETAILER™

LIVINGSTON MALL

- Willowbrook Mall
- Woodbridge Center
- Quaker Bridge Mall

SALE

LIVINGSTON MALL
LIVINGSTON, N.J.

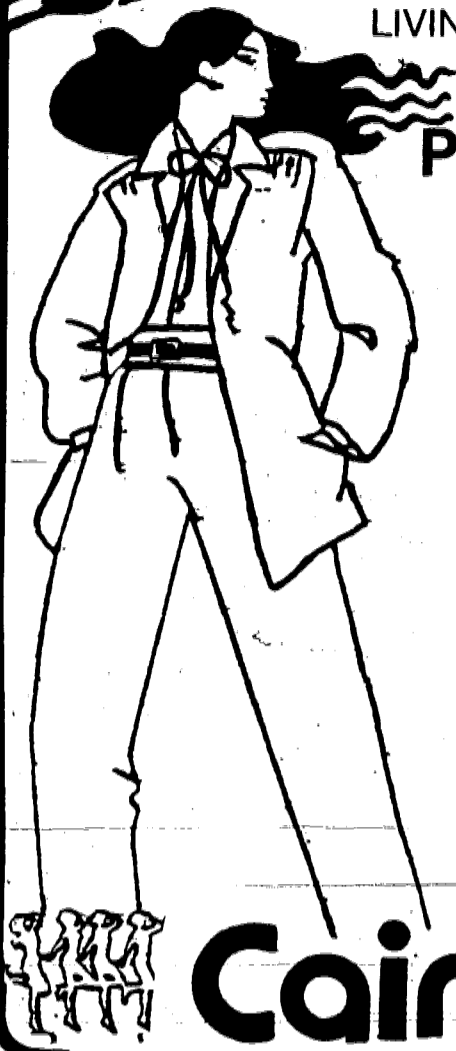

President's Sale!

- Turtlenecks 3.99
- Jeans 14.99
- Spring Suits 49.90 & up
- Sweaters \$8 & up
- Pants \$13 & up

**Yes! We have
Designer Jeans**

Cains

Heart Warming Vacations With Liberty Travel



Acapulco

\$429-598

Florida

\$279-461

Puerto Rico

\$395-706

All vacations include airline & hotel for 8 days 7 nights. Packages subject to availability. Prices may vary due to increases in airfare.

Livingston Mall . . . (201) 994-2580

Happy Valentine's Day

*Make it
Special*

Get Free Fries

Just tear off the bottom and present it before ordering. Get a free regular order of french fries with the purchase of a Whopper Sandwich. Limit one per customer. Void where prohibited by law. This offer good only from February 14, 1980 to March 14, 1980 at:

BURGER KING 112 Eisenhower Parkway Livingston, New Jersey (located in the Livingston Mall)	BURGER KING 432 Pleasant Valley Way West Orange, New Jersey (at Eagle Rock Avenue)	And also at the Burger King in the towns listed below: Denville, Rockaway, Chester, and Hackettstown.
---	--	---

This coupon offer is subject to New Jersey Sales Tax Regulations

Bostonian

SAVE 30%*

ON BOSTONIAN'S KIDSKIN SLIPONS WERE \$56. NOW \$38.99



**PRESIDENTIAL
BIRTHDAY SPECIAL**
\$38.99

Widths to fit
B-EEE

*Off our regular price of \$56.00. Price may vary. Taxes and shipping charges extra.

Handsome leather slipons with elasticized instep for snug fit. Beautifully detailed with leather strap and ornament. Soft polished kidskin leather. Available in black, brown, navy, gray.

AVAILABLE AT BOSTONIAN SHOES

18 Livingston Mall
Livingston, N.J.
(201) 992-6224

Major Credit Cards Accepted

BY GEORGE, BONDS GREAT WASHINGTON'S BIRTHDAY SALE!

PAGE 19, LIVINGSTON MALL, FEBRUARY, 1980

50% OFF
CORDUROY SUBURBANS
With generous pile shawl collar and pile lining for extra warmth.
\$40
ORIG. \$80



50% OFF
BELTED STORMCOATS
Long-wearing poly-cotton twill, with plush pile collar and lining.
\$45
ORIG. \$90



UP TO **32% OFF**
WOOL OVERCOATS
Famous maker models in smart tickweaves and herringbones.
\$99
ORIG. \$135 to \$145



MEN'S VESTED SUITS
ORIG. \$135 TO \$165
\$99
AND FREE CUSTOM ALTERATIONS

SAVE UP TO 40% Huge assortment of colors and patterns in beautifully tailored poly-worsted and poly-wool blends.

34% OFF
LEATHER COATS
Traditional-styled walking coats with zip-out pile liner for extra warmth.
\$79
ORIG. \$120



*Intermediate Price Reductions have been taken.

BONDS

Bonds Charge, Master Charge, BankAmericard, Visa, American Express

MANHATTAN
3 W. 35th St. at 5th ★★
182 Broadway at John St.

Livingston Mall

NEW JERSEY
Garden State Plaza • Willowbrook Mall
Menlo Park Mall • Livingston Mall
Monmouth Mall • Downtown Newark

★ Open Sundays • Ladies Department ✕ Formal Wear (Rental and Sales)

VISIT OUR BOYS CLOTHING DEPT.



**SPRING
DRESSING:
THE SOFT
APPROACH**

A shirtwaist dress by Chaus captures the feeling: soft gathers at the yoke and waist, a slightly flared skirt tied with a pretty sash... all in light-as-a-feather polyester that looks and feels like silk. But no pampering is required... just machine wash and dry!
\$52

the limited
AT THE LIMITED AND NOWHERE ELSE
LIVINGSTON MALL

DANNEMANN'S

6 great fabric buys sale
(In honor of George)

1. double knits

Easy care comfort, no wrinkle—perfect for traveling. 60" wide. Machine washable. Crepe pontes in assorted colors. Regularly 2.99 & up.
NOW 1.99 yd.

4. cotton prints/solids

A great selection of printed florals & solids for blouses & dresses. Cotton/poly blends. 45" wide. Machine washable. Regularly 2.99 & up.
NOW 1.49 yd.

2. gabardines

Versatile & machine washable. For suits & sportswear in textured weaves. 60" wide. Regularly 2.99 yd.
NOW 1.99 yd.

5. Waverly decorator prints

Give in to that mid-winter urge for a new look. Famous decorator prints in 48" widths. First quality selection of 1000's of yards. Regularly 5.99 yd.
NOW 2.99 yd.

3. velour remnants

Ready-to-wear's favorite fabric for dresses & tops. Rich colors, assorted blends. Machine washable. Remnants in 1 to 5 yard lengths.
Special purchase 1.49 yd.

6. upholstery velvet

A surprisingly tough, resilient fabric with the look of warmth & elegance. Beautiful, rich colors.
Special value 5.99 yd.

SALE ENDS SATURDAY, FEBRUARY 23

Ready to do something exciting for your home?

JOIN US IN MARCH FOR OUR SPRING DECORATING SERIES

- A Drapery Mini Course • Fabric Ideas for the Home
- Kitchen & Bath Ideas • Kid's Stuff

Each program is free of charge, however, seating is limited. Please call for reservations. Check your store for dates & times.

Dannemann Fabrics

LIVINGSTON, NEW JERSEY
Upper Level Livingston Mall
(201) 994-3990
10am-9:30pm Mon-Sat

Ed's
TROPICAL Aquariums
OPEN DAILY
WAYNE OPEN SUNDAYS

SALE LIVINGSTON SHOPPING MALL LIVINGSTON, N.J. 201-994-2390
WAYNE WEST BELT MALL NEAR J.C. PENNEY 201-256-9393

AIR PUMP 1.49 WITH THIS AD LIMIT 1 PER FAMILY

ED'S 7 OUNCE **FILTER FLOSS SALE 1.99**

FREE! TUFF PAD
CLEANING PAD WITH THIS AD AND ANY PURCHASE

20 GALLON HIGH ALL GLASS AQUARIUM PLUS DELUXE ONE PIECE METAL STAND 18.99

GIANT SIZE 110 GRAM FREEZE DRY TUBIFEX WORMS SALE 5.99

ALL ED'S 3/4 OZ FLAKE FOODS BUY 1 AT REGULAR PRICE GET SECOND ONE FREE

PENN PLAX E-Z CLEANER SALE 3.99

SUPREME AQUA-KING POWER FILTER SALE 24.99 WITH AD

OTHER LOCATIONS:
WAYNE, YONKERS, LYNBROOK, ROOSEVELT FIELD, FARMINGDALE

We reserve the right to Limit Quantities: Expires 2/23/80



Rogers Clothes

*Washington's
Birthday*

1 1/2 PRICE SALE

Today through Monday
(open all day)

50% off!
**All Winter
Outerwear**
including suedes & leathers
by famous makers

50% off! **All Shirts
& Sweaters**
famous brands for men & boys

50% off! men's famous
brands
special group } **SUITS
SPORT COATS**

USE OUR GREAT NEW CREDIT PLAN
 No Money Down **12 months to pay**

Rogers Clothes

Stores throughout New Jersey

Open a Rogers Charge Account!



LIVINGSTON MALL
(Ground level between Sears and Hahn's)
Open every night & Sat. to 9:30 P.M.

WILLOWBROOK MALL, WAYNE
(at the intersection of the Mall
and the Turnpike)
Open every night & Sat. to 9:30 P.M.

further
reductions!

CHANDLERS

half-yearly

Shoe Clearance

(handbags, too, at great savings!)

orig. 11.99 to 17.99

3.98

orig. 18.99 and up

4.98

Selected group at huge savings. Not all sizes
Rush in and pick up an armful of bargains.
Intermediate reductions have been taken.

Master Charge • Visa
LIVINGSTON MALL

Buckner's

Who is Buckner's?

*Long Island's Largest
Bridal & Formal Salons
for over 45 years!*

Now at Livingston Mall

- Glamorous Contemporary Clothes
- Special Occasion Gowns and Dresses
- Bridal & Formal Gowns

See a **Preview** of our
1980 Fashions at the
Livingston Mall
Fashion Show . . .
Friday, February 29th at 7:00 p.m.

Buckner's

LIVINGSTON MALL Upper Level

GNC General Nutrition Centers

Compare and Save at GNC—Why Pay More?

Supertron

Therapeutic Multi-Vitamin & Mineral Formula

Identical in Formula to Squibb Theragran-M

\$1.98
100



Nutri-Chews
Identical Formula to Chocks #115
\$1.99
100



Genadec
Identical in Formula to Myadec #16
\$4.99
100



Uni-Gen
Identical in Formula to Mile's One-A-Day #211
\$1.25
100



Geri-Gen
Identical in Formula to Geritol #128
\$1.20
100

Vitamin C

1/2 GRAM 100 TABLETS
ONE GRAM-100 \$1.79 #37
99c

Vitamin E

400 I.U. 100 CAPSULES
1,000 I.U.-100-\$8.59 #991
\$1.99

Big 50

50mg. 100 TABLETS
BALANCED B-COMPLEX #177
\$4.99

90% Protein

INSTANT HIGH PROTEIN POWDER
4-lb. \$10.99 1 lb. **\$2.99**

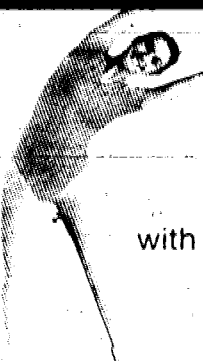

LOSE FAT

OR YOUR MONEY BACK

with **Modeletts** 2 Month Supply **\$5.99**
Reduces desire for food.
Fructose 225 2-Gram Tablets **\$5.99**
Natural Fruit Sugar that makes you lose weight.

VALUABLE GNC COUPON
Free Last chance Diet Book

Free with coupon and \$5.00 Purchase

EXPIRES 3/1/80

GNC SPECIAL FEATURE

Lunch Special

Any 4 oz. Trail Mix and any 7 oz. Juice for only

99c



Lysine

Here's the product everyone with cold sores and fever blisters is talking about.

312mg. **\$3.50**
#102 100

SALTED OR UNSALTED

Zesty Sunflower Seeds 10 oz. **99c**

10,000 I.U. **Vitamin A** **\$1.39**
CAPSULES #42 100

20% OFF REGULAR PRICE

Manufacturer's Retail Price on Entire Stock* of Plus, Thompson, and Radiance Products.
*Stock varies by store. Limited supplies of Thompson.

Safflower Seed Oil **\$1.99**
32 oz.

Wilderness Pack 2/\$1.39
79¢ ea. 4 oz.

JOJOBA "NATURE'S BEAUTY SECRET"
Jojoba Oil is the fantastic natural cosmetic that has been the marvelous desert secret of the native Indians.

Jojoba Oil 1 oz. **\$4.95**

Jojoba Shampoo/Conditioner 8 oz. **\$3.50**

50mcg. **Vitamin B-12** **\$1.99**
TABLETS #113 100

Clover Honey **\$1.39**
1 lb.

VISA AND MASTER CHARGE WELCOME
LIVINGSTON MALL UPPER LEVEL

FREDERICK'S SILVER SAVING

SALE

JUMPSUITS \$15.99 - \$24.99
SPORTSWEAR \$7.99 - \$14.99

frederick's OF HOLLYWOOD

LIVINGSTON MALL

MASTERCHARGE BANKAMERICARDIVISA AMERICAN EXPRESS

BAKERS
QUALICRAFT SHOE STORES

additional reductions in our semi-annual shoe clearance

orig. 11.99 to 17.99
3.98

orig. 18.99 and more
4.98

- Select groups, all from regular stock!
- Big choices! But sizes are incomplete!

Clearance Handbag Groups at same reductions

Intermediate reductions have been taken.

LIVINGSTON MALL

NOW, A CHECKING ACCOUNT THAT PAYS YOU INTEREST.

The **5%** Summit Checking Account

Free of service charges by maintaining a minimum daily balance of \$1,000, or an average balance of \$1,500 (if balance falls below the minimum and fails to meet the average a small service fee will be charged). * Never a per check charge. And 5% interest, compounded daily and credited monthly, will be paid on *all* balances. It's available NOW!
Come in for complete details.

*Open your account now and it is completely free of service charges regardless of balance, until April 1, 1980!



Offices in Berkeley Heights, Clark, Elizabeth, Livingston Mall, New Providence, Roseland, Short Hills and Summit

POOR COPY

SCOTTY JANUARY SPECIALS

Sale Dates: Thurs., Feb. 14-Fri., Feb. 22

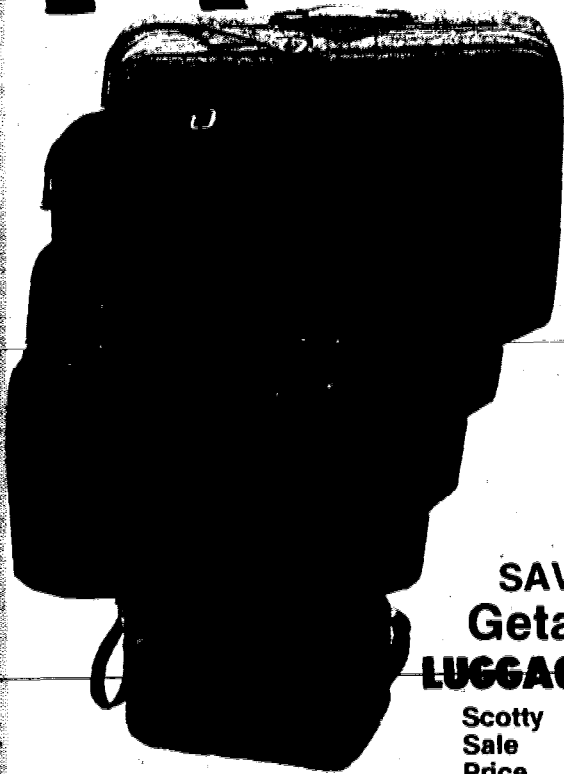
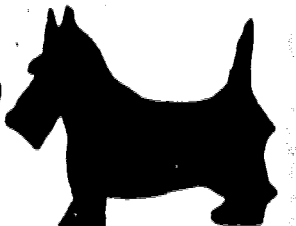
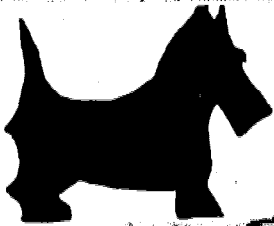

5 Pc. Nested LUGGAGE SET

With Wheels

Scotty Sale Price **79⁰⁰** 5 Pc. Set
Reg. \$120⁰⁰

Choose either blue or brown sturdy vinyl luggage with continental handles and extra overstrap. The 26" & 28" sizes have wheels. -8600

If Sold Separately:

Tote..... 9.99
22" Size..... 12.99
24" Size..... 14.99
26" Wheeler..... 23.99
28" Wheller..... 26.99

SAVE \$3 Getaway LUGGAGE CART

Scotty Sale Price **5⁹⁹**
Regular Retail 8⁹⁹

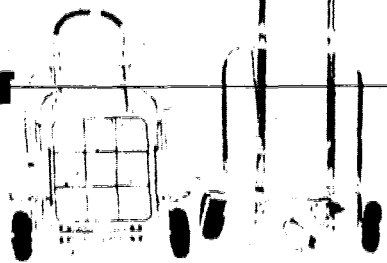

Portable Luggage Carrier Holds Several Pieces of Luggage Easily. Collapses for storage.

BIC[®] MEDIUM POINT BALL PENS

Scotty Sale Price **\$2** PER DOZEN

BY THE DOZEN ONLY
Regular Retail Price 3⁴⁸

Clear barrel shows the ink supply. In blue, black red or green ink.

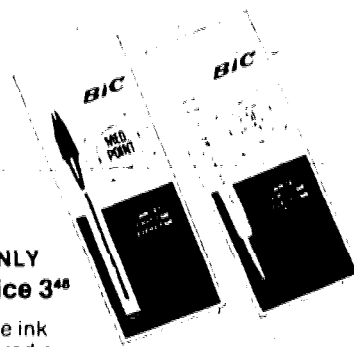

BIC[®] FINE POINT BALL POINTS

Scotty Sale Price **\$3** PER DOZEN

BY THE DOZEN ONLY
Regular Retail Price 4.68

The fine point pen that writes the first time every time. In blue, red or black ink.

Hanging File Folder System

Scotty Sale Price **7⁹⁹**

Regular Retail 10⁹⁷

All the essentials for a home or office filing system in one easy-to-carry, do-it-yourself kit.

Each pack contains 12 letter size hanging file folders in red, yellow or blue; 12 color-matched plastic indexing tabs; a set of 10 division A-Z tab in-

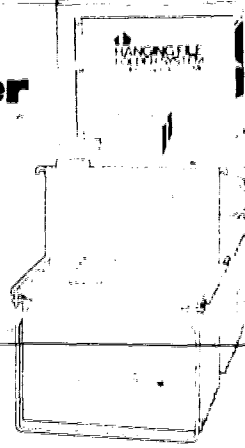

serts; 20 blank inserts; and a 14"-18" adjustable steel frame that supports the folders.

SCOTTY SAVING COUPON

20% OFF

Manufacturer's List Prices

ON ALL TIMEX WATCHES

(IN-STORE STOCK ONLY)

SCOTTY STATIONERY STORES "AMERICA'S LEADING FULL-LINE STATIONERY AND LUGGAGE STORE"
LIVINGSTON MALL—LOWER LEVEL NEAR BAM'S Phone 992-0484



Jeans west

... has jeans & tops galore ... when there's a sale — you can afford to buy more!



President's Birthday

Jackets & Vests	3.99-5.99
Jeans & Slacks	5.99
Shirts & Tops	3.99-5.99

LIVINGSTON MALL

Presidents' Days SALE

50% OFF

Men's Casual Shoes now

\$9.99-\$14.99

reg. \$19.99-\$29.99 pr.

selected styles & sizes

FATHER & SON



Livingston Mall

arch rival

athletic shoes



Early Bird Specials

thru Feb. 29th

LAST YEAR'S PRICES AND LOWER!

- **BASEBALL SPIKES**
 - Adidas • Spotbilt
 - Puma
- **TRACK SPIKES**
 - Nike • Adidas
 - Puma

Livingston Mall • Lower level opposite Herman's

MERLE NORMAN[®]

The Place for the Custom Face[™]

Learn how to make up your face...free.



Today, Merle Norman invites you to learn the design and colors of your own beautiful face. Our Beauty Advisors will teach you how to **1** Open your eyes with color. **2** Shape your lips softly. **3** Contour your face. **4** Create a whole new climate for your skin. Merle Norman for your free makeover, Today!

MERLE NORMAN[®]

The Place for the Custom Face[™]

LIVINGSTON MALL
994-3621

BRUNSWICK SQUARE MALL
238-1622

Presidents Day Sale

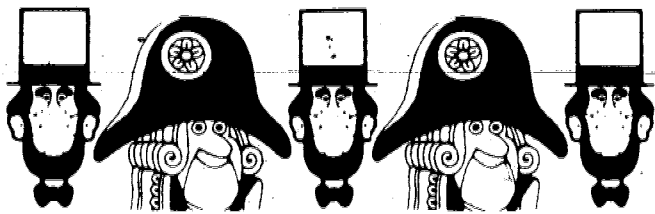

\$5 Off
any purchase of
\$20 or more

Ad must be presented for discount

FEBRUARY 15 THRU 18

MOTHERHOOD
Maternity Shops

Over 300 locations across the country

LIVINGSTON MALL

PRESIDENTS'

ADDITIONAL

25% OFF

ALREADY REDUCED PRICES
ON SELECTED GROUP OF

UNIFORMS & PANTSUITS

— Plus —

15% OFF

REGULAR PRICE — ON SELECTED GROUP OF

DUTY SHOES

Life[™] UNIFORM
& SHOE SHOPS

DAYS SALE

WASHINGTON'S BIRTHDAY **SALE** **RITE AID**

<p>CREST TOOTHPASTE REGULAR OR MINT 7 OZ. TUBE 105 EACH</p> 	<p>ORAL B TOOTHBRUSH NO. 35, NO. 40 OR NO. 60 59¢ EACH</p> 
<p>BAYER ASPIRIN TABLETS BOTTLE OF 100 115</p> 	<p>TAMPAX TAMPONS SUPER PLUS, REGULAR SUPER OR JUNIOR PKG. OF 40 169 EACH</p> 

QUANTITY RIGHTS RESERVED NOT RESPONSIBLE FOR TYPOGRAPHICAL ERRORS

RITE AID PHARMACY • LIVINGSTON MALL
LIVINGSTON, NJ • PHARMACY PHONE: 992-2929 **RITE AID**

PRICES EFFECTIVE THRU FEB. 17, 1980

SAVE A FROSTY

50%

AS TICKETED

on Foxmoor's great fashion looks

The seasons greatest fall and winter looks are here now at big savings. Come gather tops, bottoms, coats and dresses that really put winter together. Yours for the choosing at...

foxmoor

Livingston Mall

CARLIN'S PRESIDENTS' BIRTHDAY

1 price sale

ON ENTIRE STOCK OF MEN'S FALL AND WINTER • SWEATERS • KNIT SHIRTS • OUTERWEAR • ARROW & SHIRTS • VELOUR SHIRTS • LEATHER COATS

Charge it with American Express, Master Charge, Visa, or better yet get your own Carlin's Charge Card.

MEN'S KNIT SHIRTS \$6
Turtlenecks crewnecks. Reg. to \$18

MEN'S ARROW SLEEVELESS SWEATERS \$8
V-neck and cardigan. Reg. to \$20

• Livingston Mall, Livingston/994-9040
Daily and Saturday 10 to 9:30

Kinney Fight Inflation Sale.

Everybody talks about inflation, but now Kinney is doing something about it. With *more* than talk. With new low prices! Shoes, socks, handbags and other merchandise all on sale. For every member of the family. Kinney lowers the boom on inflation. With *deflated* prices. Fight inflation! Limited selection of sizes and styles. So hurry to Kinney! **Feb. 3rd-23rd.**



LIVINGSTON MALL • LOWER LEVEL • **Kinney** • Mastercharge and VISA Accepted
533-9752 The Great American Shoe Store

INTEREST CHECKING IS HERE!

Earn 5% on your checking balance with an Interest Checking Account at the Howard.

Interest Checking. It's a new and exciting checking service from the Howard, and you can sign up for it right now! Interest Checking works just like a regular checking account, but with a bonus! Your checking account balance will earn 5% interest every day from day of deposit to day of withdrawal! And the Howard compound is that interest and credits it to your account the day your monthly interest checking statement is prepared. Even if the interest you've earned is as little as one penny. That means you earn the highest interest and yield allowed by law on this type of account.

Interest Checking is free at the Howard, as

long as you keep \$1,000 or more in your account. If your balance goes below \$1,000, there's a small service charge for that month only, but you still earn interest on your entire balance, whatever it is, every day. We'll even give you checks with your name imprinted on them for free. With Interest Checking, you'll receive a statement each month, along with your paycheck checks, showing all the transactions you've made during the month and the interest your money has earned. But up to the \$1,000 limit, a statement is prepared for you. So how do you open your Interest Checking account at the Howard? Just stop by any office that has an ATM card, and make an initial deposit of as little as \$10. If you already have a Howard checking account, you can convert it

to Interest Checking simply by coming in and signing an authorization card. You'll keep the same account number, so you can use the checks you already have. But you must sign an authorization card to convert your account to interest checking.

The government calls it a NOW (Negotiable Order of Withdrawal) account. We call it "Interest Checking," and we've waited a long time to be allowed to offer it to you. You can open your interest checking account at any Howard office, so plan to stop by soon for full details.

ANOTHER REASON YOU'RE BETTER OFF, HOWARD POWERED!

the HOWARD SAVINGS BANK

MEMBER FDIC

Offices in Essex County: East Orange, Irvington, Livingston, Maplewood, Newark, North Caldwell, Nutley, South Orange, West Orange. Bergen County: Clarendon, Howard Park, Little Ferry, Heights, North Arlington, Park Ridge, Ridgewood, Roseland, Tenafly. Morris County: Gladstone. Passaic County: Clifton, Pompton Lakes, Wayne. Union County: Clark. Monmouth County: Little Ferry. Camden County: Audubon, Gloucester Township, Runnemede. Burlington County: Willingboro.

LIVINGSTON: 111 Livingston Mall (just inside main lower level—Eisenhower Pkwy-entrance)
Another Howard Livingston office at 210 South Orange Avenue across from Livingston Mall.

TWO GENERATIONS STAND BEHIND WHAT THEY SELL

SAM GORDON **RICK BROUS**

SAM GORDON'S PERSONAL GUARANTEE OF SATISFACTION

Sam Gordon Guarantees Complete Satisfaction or Replacement of any Persistently Troublesome Major Appliance Sold by Sam Gordon's Appliance Supermarkets within 1 year TV and Stereo 90 Days!

Sam Gordon's WASHINGTON'S BIRTHDAY SALE!

BELOW Today's Wholesale COST!

ZENITH

PORTABLE BLACK & WHITE TV'S



\$5*

Payable in Silver Dollars Dated 1945 or Earlier

12" Diagonal L120

PIONEER \$270. OFF LIST

CENTREX AM/FM 8 TRACK

12 WATT PLAY RECORD STEREO SYSTEMS



\$229

RH7744

\$160 OFF LIST

SONY TRINITRON

COLOR TV'S

- PUSHBUTTON TUNER
- WHITE CABINET



\$359

KV1208

RCA XL 100

25" Diagonal Color

CONSOLE TV'S



\$499

GD626

★ SUPER SAVINGS ★

- 40 CHANNEL (Orig. \$19.95) CB ANTENNAS -1245 **\$1.99**
- AM TRANSISTOR POCKET RADIO 1130 **\$4.99**
- FLAG CAPTURE, HANGMAN ATARI CARTRIDGES **\$14.99**
- HAND HELD BASKETBALL COMPUTER GAMES 7-470 **\$19.99**
- GE CASSETTE RECORDERS 3-5003 **\$22.99**
- GE MULTI BAND AC/DC PORTABLE RADIOS 7-2918 **\$26.99**
- PANASONIC ELECTRONIC LED CLOCK RADIOS RC75 **\$34.99**
- GE MOBILE 40 CHANNEL CB'S 5804 **\$54.99**
- BLACK & WHITE 12" DIAGONAL SOLID STATE TV'S RP209 **\$64.99**
- PIONEER 8 TRACK STEREO SYSTEMS TH323 **\$99.99**
- PIONEER PORTABLE CASSETTE STEREO SK1 **\$139.99**
- PANASONIC AM/FM STEREO SYSTEMS SE209 **\$149.99**
- SOUNDESIGN 5" DIAGONAL TV WITH AM/FM RADIO 7733 **\$149.99**
- SAVE OFF LIST ON ALL MAGNAVOX CONSOLE STEREO **40% OFF**

GENERAL ELECTRIC

SOUND INSULATED UNDERCOUNTER DISHWASHERS



\$199

PANEL ADTL. SD283

\$100. OFF LIST

WHIRLPOOL

HEAVY DUTY-2 SPEED WASHERS



\$259

LFA5700-GOLD

Amana Radarange

• WITH PROBE MICROWAVE OVEN

• ROTAWAVE COOKING SYSTEM



\$399

RR8A

IN STOCK HARDWOOD KITCHEN CABINETS



50% OFF MFG. SUGG. LIST

18 LB AUTOMATIC CLOTHES DRYERS DE18A3 \$179	AMANA RADARANGE MICROWAVES MC3 \$199	CALORIC 30" GAS RANGES RLP312 \$229	18 LB. HEAVY DUTY WASHERS WA18S1 \$229	GE CONVERTIBLE DISHWASHERS 9C379 \$259	FAMOUS MAKE UPRIGHT FREEZERS FV13M2 \$279	WHIRLPOOL MICROWAVE OVENS RFM7300 \$279	2 DOOR REFRIGERATORS FREEZERS RT12C1 \$299
--	---	--	---	---	--	--	---

EST. 1941 YOU CAN PUT YOUR TRUST IN

Sam Gordon's

LIVINGSTON MALL UPPER LEVEL ADJACENT TO SEARS 992-8283

MADISON 33 CENTRAL AVE 377-5000

DOVER K MART SHOPPING CENTER 366-8100

MADISON & DOVER MON. TO FRI. 9 A.M. TO 9 P.M. SAT. 9 A.M. TO 6 P.M. LIVINGSTON 10:30 EVERY DAY

THESE ARE PICK-UP PRICES. DELIVERY AND INSTALLATION IS OPTIONAL AND EXTRA. SOME SCRATCHED, DENT, DUNTED AND ALL FULLY GUARANTEED. NOT ALL ITEMS IN ALL STORES. NOT RESPONSIBLE FOR TYPOGRAPHICAL ERRORS.