

# Mountainside Echo

COUNTY LEADER NEWSPAPERS

VOL.32 NO.23—MOUNTAINSIDE, N.J., THURSDAY, APRIL 19, 1990—3\*

TWO SECTIONS — 50 CENTS

## Borough BOE race coming to a close

By SUZETTE STALKER

The three candidates running for two vacant seats on the Mountainside Board of Education will be winding up their campaigns this week with the approach of school elections on Tuesday, April 24.

Board President Linda Schneider and board member Patricia Knodel, both longtime incumbents, are each seeking re-election to the seven-member board. They are being challenged by newcomer Josephine Colicelli.

All three are either present or former educators and have or have had their children go through the Mountainside school district. The candidates recently presented their qualifications and their positions during the Mountainside PTA's "Candidates' Night."

A special education teacher in Union County Regional High School District 1, Schneider, of South Fork Road, is running for her fourth term. She has been on the board for nine years and has been president for five years.

Knodel, of Knollerest Road, has been on the board for 18 years and is seeking her seventh term. She has taught elementary education in several area school districts and Sunday school in Mountainside.

She was recently appointed to the Federal Relations Network of the National School Boards Association.

Colicelli, making her first bid for a seat on the board, lives on Poplar Avenue. She has taught elementary and special education in Newark and Hazlet, and is presently vice principal of the Deron School in Plainfield.

Voters will also cast their ballots that day either for or against the 1990-91 school budgets for both the Mountainside and the regional school districts. The \$3.8 million Mountainside budget marks an 11 percent increase over last year's figure.

The regional district school budget, which covers Jonathan Dayton Regional High School in Springfield and three other district high schools, is \$33.5 million. Jonathan Dayton enrolls students from Mountainside.

This budget represents a zero percent increase over last year's total. It also mandates a reduction of 31 staff positions throughout the district and the loss of 24 personnel, with the remaining seven being reduced through attrition.

All Mountainside voters will go to Deerfield School, located on Central Avenue and School Drive, where the polls will be open from 2 p.m. to 9 p.m.



HAPPY EASTER, MOUNTAINSIDE — Mountainside youngsters got a sunny head start on the Easter holidays last Saturday during an Easter egg hunt on the grounds of the Borough Hall complex. On the left, the Easter Bunny gives an affectionate hug to four-year-old



Photo By Tom Picard

twins Lindsay, left, and Stacy Vlachakis. On the right, Brian Arrigoni, 3, left, admires a colored egg which he found, as baby sister Lauren, 7 months, naps contentedly in her stroller.



WILLIAM JACKSON



KEITH TURNER

## GOP pair to run for boro council

By SUZETTE STALKER

Two Republican candidates will run unopposed in the June primary for two vacant seats on the Mountainside Borough Council. Each of the candidates are expected to receive their party's nomination at that time.

Borough Councilman William "Tex" Jackson, of Forest Hill Way, has been on the all-Republican council since January 1988 and is seeking his second term. He and his wife, Elsa, have four children.

Jackson has served on the council's Administrative and Executive; Solid Waste, Fire, Police, and Historic committees. He is currently on the Fire and Police committees, as well as being the governing body's liaison to Children's Specialized Hospital in Mountainside.

The other candidate is Keith Turner, who lives with his wife, Susan, on Bridle Path. He will be running for the seat currently held by Councilman Louis Maas, who has opted not to run for a third term.

The deadline for filing candidate petitions was April 12.

A co-owner of Park Professional Dental Laboratory in Scotch Plains, Turner is commissioner of the Mountainside Board of Recreation. He has also served two terms as Republican Committeeman for Mountainside.

On Monday, Jackson stated that he decided to seek re-election at the request of Mountainside Mayor Robert Viglianti and fellow council members, whom the candidate explained wanted some "continuity" with regard to governing body representatives.

"I really love this town and I wanted to pay my dues," said Jackson, who added that his heavy business commitments as vice president of Thomas Deming Co., Inc., an equipment rental firm in Jersey City, initially made him hesitate to run for re-election until late last week.

"I've enjoyed the experience, though, so I said 'let's do it one more time,'" he commented.

Turner reported this week that he decided to run for council "for several reasons. I plan on staying in Mountainside. I feel my future is in Mountainside and I want to be part of Mountainside's future."

"We're not only entering a new council term but we're on the outset of a new decade, and I think it's important to get the town prepared," he continued. "I would like to keep Mountainside one of the most prosperous and admired towns in the county."

Maas explained that he decided not to seek re-election to the Borough Council because he and his wife, Marge, may be moving to Saratoga, N.Y., within the next couple of years, and said he did not want to make a commitment he might not be able to fulfill.

"I didn't think I should start something unless I could commit myself for the next three years, and I didn't think I could do that," Maas commented. "I hated to make the decision because I've really enjoyed myself."

"I really enjoyed working with Mayor Viglianti and this group," con-

(Continued on Page 2)

## Deerfield band to display talents

By SUZETTE STALKER

The Deerfield School Band is gearing up for an array of spring activities under the guidance of director Sandi Wagner, who is hoping to increase students' interest in band through participation in school and community events.

The band is currently comprised of 29 students, from fourth to eighth grade, who play a wide range of musical instruments including the flute, oboe, clarinet, tenor saxophone, trumpet and percussion instruments, according to Wagner.

"I want us to be playing in public ceremonies, to get the children involved in community affairs," Wagner remarked on Monday. "I also want the kids to hear what a band can really sound like, so they can really get a feel for it."

In an effort to boost her students' enthusiasm for band participation, Wagner recently took them to a concert by the New Jersey Symphony at Cranford High School, which she added was very popular with the youngsters.

She said that she hopes the band's own upcoming activities will enhance that enthusiasm even further, noting that students' interest in band has waned in recent years, partially due to children's larger interest in such diversions as television and video games.

The band will be performing in a scene from Deerfield School's production of "The Music Man," to be presented at the school on Friday and Saturday, April 27 and April 28. It will also play during the Mountainside Little League opening ceremonies at the ballfield on Saw Mill Road on April 28.

A spring concert by the band will be presented at Deerfield on May 10, when the Deerfield students will be joined by band members from Jonathan Dayton Regional High School in Springfield. Barbara Horne, band director at Jonathan Dayton, will be guest conductor for the program.

Last month, Wagner brought her band to the Manor Care Nursing and Convalescent Center in Mountainside, where the youngsters performed a special concert for the facility's elderly residents. Wagner reported that the event drew tremendous response from the Manor Care audience.

"They loved it," explained the band director. "They were singing along, and then we had a little 'name-that-tune,' and they named some songs. It was really a wonderful afternoon, and it was excellent exposure for the children as part of community service."

"It was also great for the residents because they love the children," Wagner continued. "It brought back great memories for them."

(Continued on Page 2)



Photo By Peter Ciambol

A FAMILY EVENT — The Elko Family of Mountainside, clockwise from top left, Bob, Pat, Elizabeth, 3, and Andrew, 6, spend a day together during the recent 'Wildlife Sunday' program at the Trillside Nature and Science Center in Mountainside. The youngsters are wearing paper costumes, representing a raccoon and chipmunk, which they made during the 'Wildlife Crafts for Kids' event.

## Regional BOE eyes district needs

By SUZETTE STALKER

The Board of Education of Union County Regional High School District 1 sponsored a special public forum last week to hear recommendations and concerns from area residents regarding district programs.

The district includes Jonathan Dayton Regional High School in Springfield, David Brearley Regional High School in Kenilworth, Arthur L. Johnson Regional High School in Clark and Governor Livingston Regional High School in Berkeley Heights.

Superintendent of Schools Donald Merachnik and Board President Natalie Waldt, along with board members Margaret Hough and Joan Toth, presided over the April 11 meeting, which took place in the Instructional Media Center at Dayton.

The board members and approximately a dozen parents and educators brainstormed for nearly two hours about such topics as future academic programs, changing curriculum trends and the proposed closing of one or two district high schools.

A key topic among the board and residents during the forum was availability of certain Advanced Placement (AP) courses which students have increasingly favored over vocational and language arts offerings because of the desire for a high class rank and acceptance into the top colleges.

"We find a lot of students gravitating toward high-powered academic courses," Merachnik remarked. "The jobs which will be available in 10 or 20 years will require a college education; that's the way business and industry is going."

He explained that the district "tries to run the AP courses as much as possible," adding that if a course is not offered at one high school because of insufficient enrollment, then students will be shuttled to another district high school where that course is available.

(Continued on Page 2)

### Inside story

|                     |              |
|---------------------|--------------|
| Business .....      | Pages B9,B10 |
| Calendar .....      | Page B5      |
| Classified .....    | Pp. B11-B15  |
| Crossword .....     | Page B4      |
| County news .....   | Page B16     |
| Entertainment ..... | Pp.B4-B6     |
| Horoscope .....     | Page B4      |
| Lifestyles .....    | Pages 8,9    |
| Lottery .....       | Page B4      |
| Obituaries .....    | Page 11      |
| Opinion .....       | Page 12      |
| Religion .....      | Page 10      |
| Social .....        | Pages 8,9    |
| Sports .....        | Pages B1,B2  |

©County Leader Newspapers, Inc.  
1990 All Rights Reserved

# Regional BOE eyes public comments

(Continued from Page 1)  
 Several parents expressed concern over AP Biology and Chemistry lab courses which are offered at the high schools at 7:30 a.m., and which they hoped could somehow be incorporated into the students' regular school day to better accommodate these youngsters and their families.

The parents maintained that offering these lab courses during the regular school day would lessen the pressure on students who wished to take these courses, and would help families who are unable to transport their youngsters to school that early.

"I would hate to see children who really want to take the labs not have that option available to them," said Springfield Board of Education President Ruth Brinen, who is also a district parent. "I think that would be a shame because they could use this enrichment."

A district committee comprised of regional school board members, administrators and educators is currently investigating the feasibility of establishing an eight-period instructional day, which will be further discussed during teachers' contract negotiations next October.

The superintendent acknowledged that an eight-period day would not only accommodate the AP lab students, but might also encourage more students to take such options as band and vocal or instrumental music, which

many students decline to take because these courses do not rank as high as the AP courses.

Merachnik announced the board's intention to maintain quality education at each of the four district high schools, but noted that funding for programs would be affected by whether the regional school district budget is approved or rejected by the voters during the April 24 school elections.

The regional district's \$33.5 million school budget for 1990-91, which calls for a zero percent increase over last year's figure, has necessitated the reduction of 31 staff positions.

A number of audience members renewed discussion over whether the district should close one or two of its high schools in order to reduce the expense of maintaining the buildings and to channel funds instead toward the actual education process.

They unanimously agreed that, although having a high school in each community was highly desirable, the closing of one or two of the buildings could benefit education programs while relieving taxpayers of the burden of supporting four schools.

Merachnik and Waldt explained that while the board has examined the possibility of closing one or more of the high schools, it will continue for the time being to operate all four buildings.

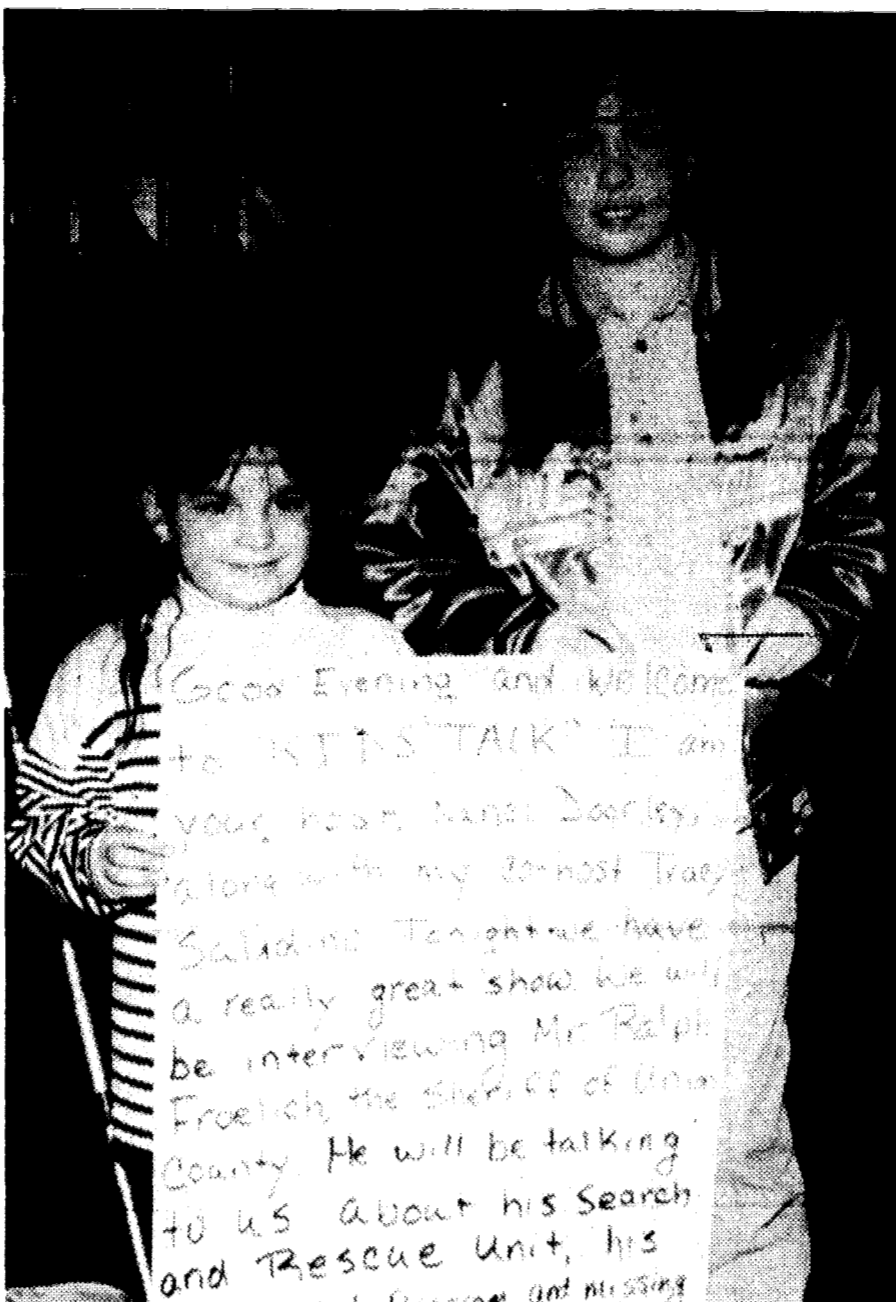

**KIDS ON CUE** — Deerfield School students Joanna Caffrey, left, and Tony Wladyka, right, keep fellow cast members 'on cue' during the Suburban Cablevision program called 'Kids Talk' which the youngsters recently produced and taped themselves.

# BOE nominee cites accomplishments

Mountainside Board of Education President Linda Schneider has announced her bid for re-election, citing her continuing interest in serving the children in the borough as her primary reason for her decision.

"The specific legal charge of a school board member is to set the goals and establish the policies for the local school, so that the educational needs of the community can be met.

"With my professional training and career as an educator and my positive contributions to the board for nine years, I know that I have been a responsible leader in overseeing the education of Mountainside's students."

During the years that she has served on the board, the last five as president, Schneider cited the following accomplishments in the district:

Revisions of all courses of study; more instruction time for language arts and math; addition of classes such as computer science, word processing, keyboarding, extended day kin-

dergarten and preschool handicapped programs, and establishment of the After School Child Care Program.

The consolidation of administration positions; reduction of staff due to declining enrollment; cost efficient plans for building operations and improvements; improved public relations with community and staff, and greater use of the school by community organizations.

She said she believes all these achievements have strengthened the education of the Mountainside students.

"I know I have been a positive and responsible leader on the board over the years. I have always made decisions with the best interests of all children in mind and with an attitude of fiscal accountability."

Schneider said she encourages all registered voters to participate in the school election on April 24, from 2 to 9 p.m., at Deerfield School.

"Positive votes for me and for the school budget will ensure the quality education our children deserve."

# GOP candidates to run

(Continued from Page 1)  
 Maas has served two terms on the council, the first from 1981 to 1983, after which he resigned due to business commitments. He was elected again in 1988, and said he will finish out his second term on the governing body.

Maas has served two terms on the council, the first from 1981 to 1983, after which he resigned due to business commitments. He was elected again in 1988, and said he will finish out his second term on the governing body.

# Band to display talents

(Continued from Page 1)  
 A Mountainside native, Wagner played the flute in the Deerfield band as a youngster and has fond memories of those years. She added that her own participation in a large school band has inspired her to try and stimulate her own students' interest in instrumental music.

After graduating from Governor Livingston Regional High School in Berkeley Heights, Wagner earned a degree from the Indiana University School of Music. She subsequently taught music in various public and private schools, and became band director at Deerfield last October.

She and her husband, Donald, live on Woodland Avenue and have three children. Daughters Ariel and Rebekah are enrolled at Deerfield in second grade and kindergarten, respectively. Youngest child David is three years old. Sandi Wagner is also choir director at the Mountainside Gospel Chapel.

## Mountainside Echo

The MOUNTAINSIDE ECHO (USPS 166-860) is published weekly by County Leader Newspapers Inc., 1291 Stuyvesant Avenue, Union, N.J., 07083. Mail subscriptions \$16.50 per year in Union County, 50 cents per copy, non-refundable. Second class postage paid at Union, N.J. and additional mailing office. POSTMASTER: Send address changes to the MOUNTAINSIDE ECHO, P.O. Box 3109, Union, N.J. 07083.

## Quality Decorators

632 Boulevard, Kenilworth 241-2975

- |                                       |   |
|---------------------------------------|---|
| <b>Slipcovers</b> \$179 <sup>99</sup> | <b>Reupholstery</b> \$485 <sup>00</sup> |
| • Sofa or Chairs                      | • Sofa or 2 Chairs                      |
| • Self-Welt                           | • New Cushions                          |
| • Overlock                            | • Pick up & Delivery                    |

\*CARPET and DRAPES\*  
**SHOP AT HOME SERVICE**  
 25% Discount on verticals & 1" blinds  
**FREE Installation**

## brooklake day camp

FLORHAM PARK  
 Ages 2-11, 5 minutes from Livingston & Short Hills Malls  
**Register your child while there's still room**

Call Judy or Nell **533-1600**



Accredited by American Camping Association

## LOSE WEIGHT NOW!

**Daniel J. Preston, M.D.**  
 is pleased to announce certification to offer a weight loss program featuring the **MEDIFAST® PROGRAM** to his Internal Medicine Practice  
 Maintenance Program

**A DECADE OF EXCELLENCE MEDIFAST**

- Individual comprehensive treatment in private office
- Beneficial in treatment of high blood pressure, lowering cholesterol levels, and controlling diabetes.
- Rapid safe weight reduction • Easy to follow
- Medical portion covered by most insurance plans

**LOSE UP TO 5 LBS OF FAT PER WEEK**  
 For More Information Call: **467-5555**  
 55 Morris Ave. Springfield  
 312 Belleville Pk. Suite 2B North Arlington

# MAKE HER CUP RUNNETH OVER.

Just call or visit us today to send the **FTD® Secretaries Week Bouquet**.  
 Secretaries Week is April 22-28.

**FTD**

© A registered trademark of FTD. © 1990 FTD.

## OPEN HOUSE SUNDAY, APRIL 22 1:00-5:00 PM

10 BRADFORD TERRACE MIDDLETOWN

SKYLINE and woodland views surround this 4BR, 2 1/2 bath tudor colonial. Enjoy your summer evenings on the 34x24 deck and cuddle up to a warm fire in your sunken FR w. brick flpl. Custom interior and fabulous landscaping. A great neighborhood for your children. 2% of the purchase price back from transferred owners corp. at closing. Hosted by Michael & Linda Larsen. — \$319,900

Lincroft Rd., left on Fox Wood Run, left on Bradford.  
 Directions: GSP, South exit 114, Left on Red Hill Rd. Left on Middletown.

**Gloria Nilson REALTORS**  
 "ANY-SIZE HOUSE & GARDEN UNDER THE SUN"  
 OFFICE (201) 747-5600 RES. (Cve Only) (201) 264-2147  
 350 ROUTE 35, P.O. BOX 214, MIDDLETOWN, NEW JERSEY 07746

## YOUR 64-YEAR-OLD NEIGHBOR CAN SHOW YOU A THING OR TWO.

Your 64-year-old neighbor, Thomas home heating company, can show you how easy it is to have a smooth-running, expertly-maintained heating system, with a little help from Thomas' highly-trained staff. Call Thomas, the small, full-service fuel oil company today.

**688-4281**

**tfc Thomas Fuel Corp.**  
 HOME HEATING SERVICE  
 702 Ramsey Ave., Hillside, NJ 07205

**FIORI'S UNION FLORIST INC.**  
 2162 Morris Ave. Union • 688-6872  
 Major Credit Cards Accepted by Phone

**HOLLYWOOD FLORIST**  
 1682-1700 Stuyvesant Ave., Union • 686-1838  
 Open 7 Days A Week  
 All Major Credit Cards Accepted

**ARRANGEMENTS BY ROSE**  
 "Happy Secretaries Week"  
 12 So. Michigan Ave., Kenilworth • 245-4422  
 Open 7 Days A Week • Deliveries Daily  
 We Accept Major Credit Cards by Phone

**LEAHY-BURKE FLORISTS**  
 1853 Morris Ave., Union • 686-0955  
 Balloon Stuffers Unique Gift Packaging Idea

**REKEMEIER'S FLOWERS**  
 130 W. Third Ave., Roselle • 241-2700  
 143 Chestnut St. Roselle Park • 241-9797  
 116 North Ave. W. Cranford • 276-4700

**FIRESIDE FLORIST**  
 2376 Morris Ave., Union • 686-2184  
 Complete Floral Service  
 We Accept Major Credit Cards by Phone

**RIMMELE'S FLOWER SHOP**  
 1638 Stuyvesant Ave. Union • 688-7370  
 All Major Credit Cards Accepted  
 Serving Union and Surrounding Communities for Over 30 Years

## CHIROPRACTIC FOR BETTER HEALTH

**Dr. Gary Weisman**  
 Chiropractor

### IS YOUR CHILD ATHLETIC?

If your child is athletic, his enthusiasm for sports can sometimes lead to problems. Minor injuries are common enough when two bodies collide at full velocity. But body contact is not the only problem.

Starts and stops at high speed, twisting and turning into awkward positions may cause strains to muscles, limbs, and back. Untempered enthusiasm may cause a youngster to try harder and play longer than is good for him. If his body is fatigued, there is greater potential for accidents and injury.

And if he's too proud to complain of minor injuries, how do you find out if there's a problem that should be treated before it becomes worse?

The best answer is periodic chiropractic examinations. These are recommended before the season begins, so he can start in top form. They're also recommended whenever an injury occurs as well as at the end of the season. Any structural defects should get the correction and treatment needed to keep your child in good health.

\*\*\*  
 In the interests of better health from the office of:  
**Dr. GARY WEISMAN**  
 -Chiropractor-  
 483 Morris Ave. Springfield  
 564-7876



**A WARM WELCOME** — New principal Judith Wickline, center, of Jonathan Dayton Regional High School in Springfield, converses with, from left, Barbara Weinberg, president of the Jonathan Dayton Parent-Teacher-Student Organization, and Union County Regional Board of Education members David Hart of Mountainside, Margaret Hough of Springfield and Board President Natalie Waldt of Springfield during the recent 'Meet the New Principal' program at Jonathan Dayton. Springfield and Mountainside residents had an opportunity during this informal event to meet and talk with Wickline.

### Vail-Deane to hold fair

The Vail-Deane School on Woodacres Drive in Mountainside will hold its annual Spring Fair on Saturday, April 28, from 10 a.m. to 3 p.m. on the school grounds. The public is invited to attend.

Vail-Deane enrolls students from Mountainside and Springfield as well as other area communities.

The fair is a family event with emphasis on fun for the kids. There will be lots of prizes to be won at many games of skill and fun, and the children will be able to make various items themselves at several craft booths geared to both boys and girls.

There will also be a photo booth with a costume selection for young and old alike to have their pictures taken.

There will be bagels and coffee in

the morning, with soda, hot dogs, hoagies and pretzles for the afternoon fare. There will also be a bake sale and an old-fashioned candy booth.

More prizes and fun will be found at the different events that will take place throughout the day, including hula hoop and basketball contests, a fortune teller, a tug-of-war, a nail painting session, and costumed characters reading selections from the books on sale at the book and poster fair.

The Vail-Deane Parents' Association is running the fair, and proceeds will benefit several different school projects. If it should rain, the fair will be held indoors. For further information, one can call the school at 232-5502.

### school menu

#### REGIONAL HIGH SCHOOLS

**MONDAY**, grilled cheese sandwich, minute steak on roll, peanut butter and jelly sandwich, potatoes, vegetable, fruit, large salad platter with bread and butter, homemade soup, desserts, milk; **TUESDAY**, hamburger with cheese, lettuce, tomato and pickle on bun, potatoes, fruit, fish file on bun, shredded lettuce, cold submarine sandwich with lettuce, large salad platter, homemade soup, desserts, milk; **WEDNESDAY**, spaghetti with meat sauce, bread and butter, vegetable, fresh fruit, hot ham sandwich, tuna salad sandwich, potatoes, large salad platter, homemade soup, desserts, milk; **THURSDAY**, chicken nuggets, whole wheat bread, garden spinach/lettuce salad, fresh orange, fruit punch, frankfurter on roll, tossed salad with dressing, ham salad sandwich, large salad platter, homemade soup, desserts, milk.

## Brearley student earns honor

Katina Williams, 17, has been named as Student-of-the-Month for April at David Brearley Regional High School in Kenilworth, the school announced this week.

In school, Williams has worked as copy editor and photographer for the "Bear Print," has been involved with the International Club and Project Joining Older and Younger (J.O.Y.)

She also sings with the chorale, where she is soprano section leader. In addition, she plays junior varsity softball and has run varsity track and field.

Williams hopes to attend the University of North Carolina at Greensboro, where she plans to major in business management and management information systems. "Eventually, I'd like to work for a large corporate firm in New York," she explained.

"I have so many books," said Wil-



liams, "One is 'Blues for Mister Charlie' by James Baldwin. I identified with the main character, Richard, because he was able to speak his mind and act from his own convictions without fear."

"Every achievement I can think of, I am proud of," said Williams. "Being nominated as a Student-of-the-Month, being named as a Homecoming Queen candidate...winning the Booster Club trophy for spring track last year as a junior was a special honor because most of the athletic awards went to seniors."

Williams' nominators praise her as "dependable, ambitious, competitive, self-disciplined and mature. She is also described as both "a very good friend and a student willing to share her work and opinions even when they set her apart from others."

Williams ranks 11th in her class and "is a credit to our school and an individual to whom we can point with pride," according to her nominators.

"Each person is in control of their own destiny and holds the key to their future," Williams remarked.



**BUSINESS LEADERS** — Six students from Jonathan Dayton Regional High School in Springfield recently earned high honors at the Future Business Leaders of America (FBLA) State Leadership Conference, held in Cherry Hill. They are, from left, Rachel Haine, who earned third place in Keyboarding Applications; Jennifer Gardella, Victoria Campagna, Tania Aizenberg, Dawn Ray and Amy Zidel, all of whom participated in the Parliamentary Procedure team competition and placed fourth in the state. Toni Malloy, faculty advisor to the Jonathan Dayton chapter of the FBLA, is at the far right.

### campus corner

Amy Welsh of Springfield has achieved first honors for the third marking period at Mother Seton Regional High School in Clark.

In order to receive first honors, Mother Seton students must earn all "A"s in their academic subjects.



## Walter's better with sweaters.

"Each season brings with it a different style and fabric."

Now that the cool days of Spring are here it's the perfect time to visit Walter and see his selection of sweaters.

These comfortable sweaters will not only keep you warm during the cool Spring evenings, but they'll also keep you in style. And if you're wondering what style suits you best, let Walter share his fifteen years of experience with you. He's been outfitting our customers for all seasons and knows what's best for any weather.

In addition, Walter can also help find the right sport shirt to go underneath. So stop by John Franks today. Visit Walter and the rest of our staff for some refreshing fashion ideas for Spring. 207 East Broad Street, Westfield, NJ 233-1171. John Franks and major credit cards accepted.

**John franks**

A Tradition Since 1927

Fine Clothing and Accessories for Men and Women

# We can't build it for you...



but our 5 locations can lend you a big hand.

WHEN IT COMES TO PRO QUALITY LUMBER AND BUILDING MATERIAL...

COME SEE WHAT JAEGER LUMBER IS ALL ABOUT!



|   |   |   |
|---|---|---|
| <b>Main St.</b><br>Neshanic Station, NJ<br>Phone: 369-5511              | <b>1238 Valley Rd.</b><br>Stirling, NJ<br>Phone: 647-1239 | <b>2322 Morris Ave.</b><br>Union, NJ<br>Phone: 686-0070   |
| <b>Rt. 202 (Morristown Rd.)</b><br>Bernardsville, NJ<br>Phone: 221-1131 | <b>22 Prospect St.</b><br>Madison, NJ<br>Phone: 377-1000  | <b>STORE HOURS:</b><br>Daily..... 7:30 AM to 6 PM<br>Sat..... 8:00 AM to 3 PM<br>Sun..... 9:00 AM to 2 PM<br><small>Madison Open 7:00 AM to 6 PM Weekdays</small> |

## Educator to chair dinner for doctor

Myrna G. Wasserman, a leading educator, therapist and innovator in educational research and programs, with offices in Mountainside and Springfield, is chairperson of a testimonial dinner honoring Dr. Richard Masland, a noted researcher, writer and lecturer in neurology and psychiatry.

The New Jersey Orton Dyslexia Society will be holding a dinner in Dr. Masland's honor on Friday, April 27, at 6 p.m. at the Radisson Hotel at Newark Airport. The event will feature dinner, music, cocktails and dancing.

For over 50 years, Dr. Masland's research and his more than 80 articles and text books have enabled professionals interested in child and adult growth and behavior to identify, diagnose and treat those with dyslexia, a language disability, which affects approximately 15 percent of people worldwide.

Area residents are invited to the event. The donation is \$100 per person; funds received from this dinner will be presented to the National

Orton Dyslexia Society to support research at the Dyslexia Neuroanatomical Laboratory of Beth Israel Hospital in Boston in conjunction with Harvard Medical School.

International and national leaders in dyslexia research such as Dr. Jeanette Jansky, Alice Koontz, Margaret Rawson and Roger Saunders will be attending.

Dr. Albert Galaburda from Harvard Medical School will be sharing his current research on dyslexia with the group that evening.

Dr. Masland is past president of the World Federation of Neurology and Chairman of the Board of Advisors of the Orton Dyslexia Society. He is the Clinical Professor of Neurology, University of Medicine & Dentistry of New Jersey, Rutgers Medical School and the H. Houston Merritt Professor of Neurology, Emeritus, Columbia University.

Those interested should contact the Myrna G. Wasserman Educational Center, 1122 Route 22 West, Mountainside, 07092, or call 654-7227. The Fax number is 654-7229.



**PROM POSTERS** — Jonathan Dayton Regional High School seniors Dawn Ray, left, of Mountainside and Erin Poindexter, right, of Springfield recently participated in a poster contest and fashion show sponsored by Macy's department store in the Livingston Mall. All entrants in the poster contest were asked to design a poster which depicted the theme of their school's senior prom. Ray took first prize in this competition and earned a gift certificate from Macy's, while Erin took honorable mention in the contest. Both students used the theme of this year's Jonathan Dayton senior prom 'For Just A Moment.'

## Casino trip planned

The Kenilworth Art Association has scheduled a bus trip for Monday, April 30, to the new Atlantic City Taj Mahal. The bus leaves from the Municipal parking lot on South 21st Street across from the Veterans Center.

The bus will leave at 9 a.m. and leaves for home about 5:30 p.m. The price is \$14 and the package includes \$7.50 in coins, a \$5 food coupon and a \$5 deferred voucher. Seating will be

on first come, first served, paid basis.

The funds will go to the scholarship and planned programs held by the Kenilworth Art Association. All programs are free to the public at all times.

In the event the crowds are so big at the Taj Mahal and the group is turned away because the casino is filled, the group will probably go to the Trump Castle at the Marina.

For further information, one can call Rose Emmert at 276-5482.

## graduates

The following Kenilworth residents recently earned degrees from Kean College of New Jersey in Union:

Michael Louis Capizzano, bachelor of science in management science finance.

Lorena Rose DeCarolis, bachelor of fine arts in fine arts interior design.

Anthony Peter DeLuca, bachelor of arts in political science general.

Richard P. Russo Jr., bachelor of arts in communications.

Margaret Anne Schalk, bachelor of arts in early childhood education psychology.

Lynn Halle Wyland, bachelor of science in management science management.

Keith Curtis Turner of Mountainside received a bachelor of science degree, magna cum laude, in management science from Kean College.

## Bake sale is announced

On Tuesday, April 24, the Mountainside Deerfield Parent Teacher Association will hold a bake sale outside the Deerfield School All Purpose Room.

Running from 2 p.m. until sellout.

home-baked goods and coffee will be available. One can register one's vote in the election and pick up a dessert on the way out. Proceeds will benefit the PTA Enrichment Programs.

## Garden program slated

Wildflower experts Betty Benkert Knorr, Ph. D., and F M Mooberry will be guest lecturers for a program on "Gardening with Native Plants and Wildflowers" on Thursday, April 26, from 10 a.m. to 12:30 p.m. at the Reeves-Reed Arboretum in Summit.

Dr. Knorr, a recognized authority on New Jersey native flora, and Mooberry, author and coordinator of horticulture at the Brandywine Conservancy in Chadds Ford, Pa., will present an illustrated program on wildflowers in residential gardens sources, wildflower preservation, meadow management and more.

Fees are \$21, or \$18 for members, with advance registration required. For information, one can call 273-8787. The Reeves-Reed is located at 165 Hobart Ave., Summit.

## Blood drive to be held

The Valerie Fund Children's Center for Cancer and Blood Disorders at Overlook Hospital in Summit and the Department of Donor Services are jointly sponsoring a blood drive on Friday, May 4, from 11 a.m. to 7 p.m. and Saturday, May 5, 8:30 a.m. to 1 p.m.

The drive will be held at the Blood Donor Room on the third floor of the hospital's West Wing.

One hundred and eight children are

seen at Overlook's Valerie Center each year. During treatments, many of the children require frequent transfusions of blood and blood products. These children rely on members of the community to provide the continuous supply of blood they need.

One can call Overlook's Department of Donor Services at 522-3509 for an appointment to donate blood during the Valerie Center Blood Drive — or at any convenient time.

## Dayton pupil is finalist

Tania Aizenberg of Mountainside, a senior at Jonathan Dayton Regional High School in Springfield, has been named as one of 500 finalists nationwide in the Jostens Foundation Leadership Scholarship Program.

Aizenberg was one of more than 35,000 high school students from throughout the United States who applied for this award. Three hundred \$1,000 scholarships will be awarded to those individuals chosen from the pool of finalists.

The recipients of these scholarship awards will be announced later this month. Aizenberg was selected as a finalist in this program based on her outstanding achievements in school and community activities, leadership experience and academic excellence.

Funds for the Jostens Foundation



TANIA AIZENBERG

are provided annually by Jostens, Inc., a leading provider of products and services for the youth, education, sports and recognition markets.

## Sandmeier parents' workshop is set

A workshop will be held for the parents of students at Thelma L. Sandmeier School in Springfield who are receiving instruction in the Basic Skills Instruction-State Compensatory Education Program, on Wednesday,

April 25, at 7:30 p.m.

The hands-on workshop is being presented in conjunction with the School-Plus Thelma Sandmeier School Parents' Workshop on the same evening.

Participants will share ideas and activities that will extend learning skills in the areas of mathematics, reading and writing. For more information, one can call Blanche Blumenfeld at Sandmeier at 379-5977.

### Dr. Tom Lenz • DENTIST

"Dr. Lenz has a good sense of humor and good conversation while I'm in his office. I like his straightforward attitude and no matter what the problem, he always tells it like it is!"  
Mr. R.G., Edison

"32 years ago I was told by another dentist that I would lose my teeth. Dr. Lenz has made my life more enjoyable over the last 30 years by helping me to keep my teeth."  
Mr. G.Z., Hillside

"I travel 70 miles each way to see Dr. Lenz, because I won't go to anyone else — and I never have to wait more than a few minutes."  
Mrs. M.S., Toms River

"Comfortable, affordable family dentistry"

1042 North Broad St., Hillside, New Jersey 07205

352-0009

# The United Advantage.

A+

## The Highest Rated Banks in America

SEPTEMBER, 1989  
Sheshunoff Information Services, Inc., Austin, TX



## Blue Ribbon Bank Report

SEPTEMBER, 1989  
Veribanc, Inc., Woburn, MA

With the rising concern over the stability of the Nation's financial institutions, United Counties Trust Company is pleased to report that Sheshunoff Information Systems Inc., and Veribanc, Inc., both recognized independent evaluators of banking institutions, have awarded the

Bank their A+ and Blue Ribbon Bank ratings. These highest designations, based on standards of safety and soundness, place United Counties Trust Company among the most credit-worthy institutions in the country.

The United Advantage...  
a continuing tradition of financial expertise.

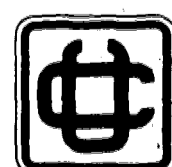

UNITED COUNTIES TRUST COMPANY

MEMBER, UNITED COUNTIES BANCORPORATION  
MEMBER, FDIC

Belford • Berkeley Heights • Chapel Hill • Clark • Cranford • Elizabeth • Hillsborough • Hillside • Keansburg • Kenilworth • Lincroft • Linden • Madison • Middletown • North Plainfield • Oakhurst • Port Monmouth • Red Bank • Shrewsbury • Springfield • Summit

## W.B. WOOD OFFICE FURNITURE WAREHOUSE SALE!

New and Used Furniture Available

SAVE...

60% OFF list On New Furniture

75% OFF list On Used Furniture

Saturday, April 21st

9 AM to 4 PM

150 Floral Avenue • New Providence  
771-9000

nominal delivery charge

# Director appointed

Hanna Praport of Springfield was recently named director of Union County College's Industry Business Institute, which provides local business and industry with customized training and educational programs.

A graduate of Fairleigh Dickinson University with a bachelor's degree in education, Praport earned a master's degree from Kean College of New Jersey in Union.

She previously worked as a teacher and counselor at the Union County Adult Learning Center in Kenilworth, and has spent much of her career in adult education.

Praport is responsible for organizing liaisons between the college and the employment sector since advanced developments in the field require a cadre of skilled workers.

Companies are becoming increasingly dependent upon the community college and other educational institutions to provide employees with major education and training programs, as well as consulting services, Praport said.

The Industry Business Institute is unique among local community colleges in that it offers these services either at a college campus or on-site at industrial plants.

Workers may study English-as-a-Second Language, learn management skills, develop a computer and technological proficiency, upgrade their secretarial skills, or learn word processing, to name a few areas of training.

Workers may select from hundreds of programs, including both credit and non-credit courses. Each educational program is customized to fit the particular needs of the company, such as a corporation, law firm, insurance company, bank, hospital, or government agency.

New Jersey Bell already has taken advantage of the Industry Business Institute's services, as have General Motors, Elizabeth General Medical Center, Schering-Plough Corp., and Dun & Bradstreet, among others.

"The beauty part about the Industry Business Institute is that we'll come out to the company's location and set things up," Praport emphasized. "We offer a lot of flexibility, whether it's a single workshop to a prolonged, on-site program."

Praport stressed that while larger companies have benefitted from the institute's services, the "little guy," or small business, may equally gain from the expertise of its instructors.



TUNING IN — Ann Neumark of Mountainside tunes in on a broadcast on a 1930s Atwater-Kent radio console which was featured recently at the 13th annual Unitarian Church in Summit garage sale.

# Glaucoma is discussed

Glaucoma patients and their families are invited to participate in educational seminars provided as a service of the Suburban Eye Institute, located at 369 Springfield Ave. in Berkeley Heights, announced Jordan Burke, M.D., FACS, ophthalmologist.

"We have started this educational program to help glaucoma patients understand the importance of medication and follow-up examinations to better control this disease," said Dr. Burke.

"Too often, when patients experience initial relief, they discontinue recommended treatment, a factor which can lead to impaired vision if the disease progresses."

Glaucoma is an eye disease in which the pressure in the eye is too high and causes damage to the nerve

in the back of the eye. Glaucoma has been called "the sneak thief of sight" because it destroys side vision without causing any symptoms. It is one of the leading causes of blindness in the United States.

During the educational programs, Dr. Burke shows a video, explains how and why glaucoma is treated, and stresses the importance of regular examinations and side vision tests.

"This complimentary service is open to glaucoma patients of all ages and their families or caregivers," added Dr. Burke. "We encourage people to take advantage of this opportunity to learn how to better manage this serious eye disease."

Class sizes are limited and advance registration is required. One can register by calling the Suburban Eye Institute, 464-4605.

# Nursing program offered

A Nursing Career Day has been scheduled by Overlook Hospital in Summit for Thursday, May 3, from 9 a.m. to 3 p.m. in the hospital's Wallace Auditorium.

All area high school juniors are invited to the free program. Those who attend will be given a tour of the hospital and spend some time in a patient care area. They will also be given an opportunity to ask questions regarding a career in nursing through

Overlook's healthcare scholarship program.

Juniors who attend will also get to meet other students contemplating a nursing career. Participants will be guests of the hospital for lunch.

Those interested in attending the day-long program should call Virginia Martin at 522-4893 or the hospital's Department of Health Education at 522-2963. Registration is limited and preregistration is required.

# Aid to consumers noted

During National Consumers Week, beginning April 22, Springfield Postmaster William G. Daniels plans to join other community businesses and organizations in helping consumers learn to stick up for themselves in the marketplace.

"It's a time for updating our purchasing skills and learning more about the good and services we buy," said Daniels.

For the Postal Service, consumer protection is a year-round activity, according to Daniels.

"We are extremely interested in responding to your needs and concerns whether you have a complaint, a compliment, a question or a suggestion," explained Daniels.

"Our postage-free Consumer Service Card, available from your local post office or from your letter carrier, was developed for that purpose."

"If you need information about rates or services, it's as close as the nearest telephone," Daniels said. "Just call our Consumer Office at 669-0773 or 0774."

**PEOPLE FOR ANIMALS**  
**LOW COST SPAY/NEUTER CLINIC**

Over 100,000 cats and dogs are destroyed in N.J. annually because they are unwanted.

|             |                 |
|-------------|-----------------|
| Female Cats | \$35.00         |
| Male Cats   | \$25.00         |
| Female Dogs | \$35.00-\$45.00 |
| Male Dogs   | \$25.00-\$35.00 |

Prices include All Inoculations & Examinations

QUALITY VETERINARY CARE  
 SPAY YOUR PET **CLOSED MONDAY**  
 For Appointments Call  
 433 Hillside Ave. • Hillside • 964-8887

**COUNTRY STYLE RIBS** \$1.79 lb.

**HOMEMADE BREAKFAST SAUSAGE** \$2.98 lb.

**SLICED LEAN TURKEY BREAST** \$3.99 lb.

686-3421  
 2019 Morris Ave., Union

LOCAL CAMPER — Ten-year-old Andrew Szafran of Mountainside will this summer be attending the National Computer Camp at Post College, Waterbury, Conn. National Computer Camp is America's first computer camp. The coed camp is for youngsters, aged 8 to 18, of all levels of computer experience, from novice to advanced. The campers will enjoy small group instruction on Apple, IBM and Tandy computers for ample 'hands-on' experience. In addition, NCC offers sports and recreation, including swimming and tennis. For further information and an illustrated brochure, one can contact National Computer Camps, P.O. Box 585, Orange, Ct., 06477, or call 795-9667.

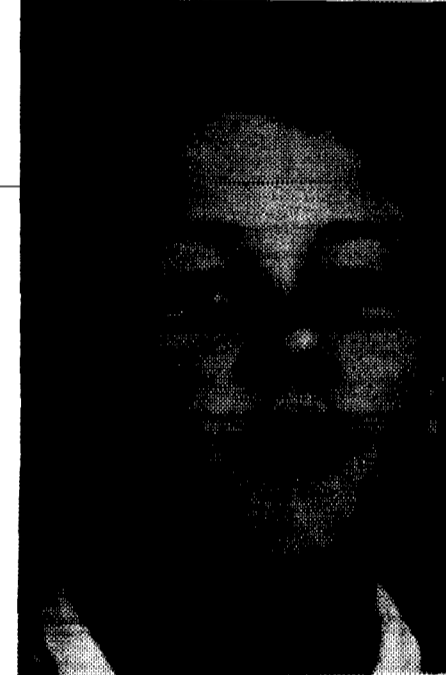

ANDREW SZAFRAN

**Anniversary Sale**

**\$15.00 OFF**

**\$15.00 OFF**

**\$15.00 OFF**

WITH THIS COUPON  
 OFFER EXPIRES APRIL 30, 1990

|       |      |      |      |      |      |      |
|-------|------|------|------|------|------|------|
| A     | B    | C    | D    | E    | EE   | EE   |
| 10-12 | 8-15 | 8-13 | 8-16 | 8-12 | 7-13 | 7-14 |

Red Wing Shoe Store  
 2456-B, Rt. 22  
 Union, NJ 07083  
 201-688-3666

Red Wing Shoe Store  
 4, Rt. 4  
 River Edge, NJ 07665  
 201-342-5558

Red Wing Shoe Store  
 691 Route 1 So.  
 Edison, NJ 08817  
 201-572-8991

**RED WING SHOES**  
 MADE IN U.S.A.

**3 Piece Living Room Set**

- SOFA
- LOVE SEAT
- CHAIR

**YOUR CHOICE \$299**

**ONE LOW PRICE**

**6 Piece BEDROOM**

- Dresser
- Chest
- Mirror
- Head Board
- 2 Night Stands

**CRIB**  
 with matching Changing Table

**Don't Forget Our Complete Twin Bed Set \$9900**

**Emkay's**  
 Furniture Warehouse

315 Union Avenue  
 Elizabeth 07208  
 Open Monday - Saturday 10-6 pm  
 Delivery Available

• Complete Home Furnishings • Catalog Sales • Discount Prices • Custom Orders  
 • Delivery Available • Lay Aways • Open 6 Days A Week

# at the library

The trustees of the Free Public Library of Mountainside will hold a special open public meeting on Tuesday, April 24, at 7:30 p.m. at the library for the purpose of reviewing library hours and schedules, and such other business as may transpire.

# Classified ads

To place a classified ad, call 763-9411.

**ALLERGY & ASTHMA HOTLINE**

**CALL 378-2133**

**FOR WEEKLY UPDATES ON ALLERGY & ASTHMA**

**ADDED ATTRACTIONS Custom Headpieces & Flowers**

• Bridal Party Accessories  
 • Custom Ribbon Printing • Silk Flowers  
 • Wedding & Shower Favors • Invitations  
 At Tremendous Savings

Handcrafted by Lori or You Can Do-It-Yourself

308 North Ave.  
 Garwood 789-3330  
 Hours: Tues.-Fri. 9:30-5  
 Thurs. till 7:30. Sat. 9:30-4  
 Or By Appointment

**BF Goodrich FREE GEAR!**

**SLAM DUNK A TIRE BARGAIN**

**BF Goodrich Lifesaver GT4**  
 All Season Steel-Belted Radial-Whitewall

|            |      |
|------------|------|
| P165/80R13 | \$35 |
| P185/75R14 | \$39 |
| P195/75R14 | \$42 |
| P205/75R15 | \$46 |
| P215/75R15 | \$48 |
| P225/75R15 | \$49 |

**SAVE \$10 Oil Change Special**  
 We lubricate chassis, drain old oil, add up to 5-quarts of quality name-brand oil, & install new filter on most cars & light trucks. Special oil & filter types may result in an extra charge. **REG. \$22.99 BEST \$32.99 NOW \$22.99**  
 Expires 4/30/90. WITH THIS COUPON

**Radial All Terrain Raised White Letters**

|             |       |
|-------------|-------|
| L2735/75R15 | \$106 |
| 30x9.50R15  | \$107 |
| 31x10.50R15 | \$115 |
| 32x11.50R15 | \$122 |
| 33x12.50R15 | \$139 |

**Comp T/A HR Blackwall**  
 For superior handling & response!

|            |       |
|------------|-------|
| P185/80R14 | \$105 |
| P195/80R15 | \$106 |
| P205/80R15 | \$109 |
| P215/80R15 | \$116 |

**Great traction in wet or dry weather!**

**INSTANT CREDIT! 90 DAYS SAME AS CASH!**  
 Available to all qualified customers.

44 YEARS  
 HOURS Mon. thru Fri. 7:30-6:00 Saturday 7:30-4:00

|   |  |   |  |  |
|---|--|---|--|--|
| <b>PARAMUS</b><br>Bergen Mall<br>Route 4 East<br>587-9700 | <b>ENGLEWOOD</b><br>375 So. Dean St.<br>Off Grand Ave.<br>871-3600 | <b>BUTLER</b><br>Rt. 23 South<br>at Kiel Avenue<br>838-2555 | <b>DENVILLE</b><br>Rt. 49 East<br>Next to Pizza King<br>625-4800 | <b>HILLSDALE</b><br>351 Broadway<br>Opp. Shop Rite<br>686-0162 |
|---|--|---|--|--|

**RADIATOR FLUSH & FILL • BRAKES SERVICE • MUFFLER & EXHAUST • TRANSMISSION SERVICE**



POLICE VOLUNTEER AWARDED - Springfield Emergency Management Coordinator John Cottage, second from right, presents a Merit Award to Police Auxiliary Sergeant Joe Teja, center, in recognition of his 15 years of volunteer service to the unit. Also honoring Teja are Auxiliary Chief Harold Liebeskind, far left, Springfield Mayor Philipornos, second from left, and Deputy Coordinator Scott Seidel, on the far right.

# Volunteers for hospice sought

The Visiting Nurse and Health Services (VNHS) Hospice is seeking volunteers to offer care for terminally ill patients and their families.

Special training sessions are being offered to new volunteers. They will be held Mondays and Fridays, April 30 to May 25, from 10 a.m. to noon at 360 Union Ave., Elizabeth.

Hospice is a special approach to caring for people who are dying that focuses on comfort, support and dignity during the last phase of life.

Hospice allows people an alternative to being in a hospital; they can choose to be home with their loved ones.

Volunteers in the hospice program help the families in many ways. They are there to give support, to listen, to perform errands and to comfort.

For further information about volunteering for the VNHS Hospice, interested persons may contact the VNHS office, 354 Union Ave., Elizabeth, or phone 352-5694, extension 26.



HOPPING DOWN THE BUNNY TRAIL - Students in Angela Marinaro's first-grade class at Harding School in Kenilworth got ready for Easter last week by making some holiday decorations. The youngsters made paper rabbits and wore bunny ears for Easter. From left are Ryan Carpenter, Kelly Schultz, Clint Madden and Tracey Lehnhoff.

### PUBLIC NOTICE

TOWNSHIP OF SPRINGFIELD, COUNTY OF UNION, N.J. ORDINANCE TO AMEND THE REVISED GENERAL ORDINANCES OF THE TOWNSHIP OF SPRINGFIELD, COUNTY OF UNION, STATE OF NEW JERSEY, CHAPTER II, ADMINISTRATION, SECTION 2-12 POLICE DEPARTMENT...

BE IT ORDAINED by the Township Committee of the Township of Springfield, County of Union, State of New Jersey as follows: Section 1. Ordinance No. 86-29 providing for the separation of glass containers, aluminum cans, and used newspapers from commercial and industrial establishments of the Township of Springfield for recycling purposes...

Section 1. Ordinance No. 86-29 providing for the separation of glass containers, aluminum cans, and used newspapers from commercial and industrial establishments of the Township of Springfield for recycling purposes...

Section 1. Ordinance No. 86-29 providing for the separation of glass containers, aluminum cans, and used newspapers from commercial and industrial establishments of the Township of Springfield for recycling purposes...

Section 1. Ordinance No. 86-29 providing for the separation of glass containers, aluminum cans, and used newspapers from commercial and industrial establishments of the Township of Springfield for recycling purposes...

Section 1. Ordinance No. 86-29 providing for the separation of glass containers, aluminum cans, and used newspapers from commercial and industrial establishments of the Township of Springfield for recycling purposes...

Section 1. Ordinance No. 86-29 providing for the separation of glass containers, aluminum cans, and used newspapers from commercial and industrial establishments of the Township of Springfield for recycling purposes...

### PUBLIC NOTICE

TOWNSHIP OF SPRINGFIELD, COUNTY OF UNION, N.J. ORDINANCE TO AMEND THE REVISED GENERAL ORDINANCES OF THE TOWNSHIP OF SPRINGFIELD, COUNTY OF UNION, STATE OF NEW JERSEY, CHAPTER II, ADMINISTRATION, SECTION 2-12 POLICE DEPARTMENT...

BE IT ORDAINED by the Township Committee of the Township of Springfield, County of Union, State of New Jersey as follows: Section 1. AMENDMENT Chapter II, Administration, Section 2-12 Building Inspector is hereby amended to delete the last paragraph of the Section which reads: "In addition to his other duties, the Building Inspector shall be responsible for the repair and maintenance of all public buildings and grounds..."

Section 2. RATIFICATION Except as expressly modified herein, all other provisions and terms of the Ordinances of the Township of Springfield shall remain in full force and effect.

Section 3. SEVERABILITY In case any section, subsection, paragraph, subdivision, clause or provision of this Ordinance shall be judged invalid by a court of competent jurisdiction, such order or judgment shall not affect or invalidate the remainder of any section, paragraph, subdivision, clause or provision of this Ordinance...

Section 4. REPEAL Any ordinance or portion of any ordinance which is inconsistent with the modification of this Ordinance is repealed to the extent of the inconsistency.

Section 5. EFFECTIVE DATE: This Ordinance shall take effect immediately upon passage and publication according to law.

HELEN E. MAGUIRE, Township Clerk, 10764 The Springfield Leader, April 19, 1990 (Fee: \$26.75)

### PUBLIC NOTICE

TOWNSHIP OF SPRINGFIELD, COUNTY OF UNION, N.J. ORDINANCE AMENDING THE REVISED GENERAL ORDINANCES OF THE TOWNSHIP OF SPRINGFIELD, COUNTY OF UNION, STATE OF NEW JERSEY, CHAPTER VIII, TRAFFIC, BE IT ORDAINED by the Township Committee of the Township of Springfield, County of Union, State of New Jersey as follows: SECTION 1: AMENDMENTS Chapter VIII, Traffic shall be amended to provide that a "No Turn on Red" sign shall be placed on the southeast corner of Shunpike Road at its intersection with Mountain Avenue...

Section 8-6.6 - Municipal Parking Lot No. 1 - Section 8, hours of operation; time limit of parking shall be amended to read as follows: "Parking during the hours of 6:00 p.m. to 6:00 a.m. shall be free. Parking at any time on Sundays or the following Legal Holidays shall be free: New Year's Day, Washington's Birthday, Memorial Day, Independence Day, Labor Day, Thanksgiving Day and Christmas Day."

Section 8-3.4 shall be amended so that Schedule 3, Parking Prohibited During Certain Hours of the Day, shall include SALTER STREET on both sides, MONDAY THROUGH FRIDAY between the hours of 8:00 a.m. and 6:00 p.m. for a distance of 300 feet from the intersection of SALTER STREET with Keeler Street.

Section 8-3.4 shall be amended so that Schedule 3, Parking Prohibited During Certain Hours of the Day, shall include SALTER STREET on both sides, MONDAY THROUGH FRIDAY between the hours of 8:00 a.m. and 6:00 p.m. for a distance of 300 feet from the intersection of SALTER STREET with Keeler Street.

Section 4: REPEAL Any ordinance or portion of any ordinance which is inconsistent with the modification of this Ordinance is repealed to the extent of the inconsistency.

Section 5: EFFECTIVE DATE: This Ordinance shall take effect immediately upon passage and publication according to law.

HELEN E. MAGUIRE, Township Clerk, 10767 The Springfield Leader, April 19, 1990 (Fee: \$32.00)

### PUBLIC NOTICE

TOWNSHIP OF SPRINGFIELD, COUNTY OF UNION, N.J. ORDINANCE TO AMEND THE REVISED GENERAL ORDINANCES OF THE TOWNSHIP OF SPRINGFIELD, COUNTY OF UNION, STATE OF NEW JERSEY, CHAPTER II, ADMINISTRATION, SECTION 2-12 POLICE DEPARTMENT...

SECTION 1: AMENDMENT Chapter II Administration, Section 2-12 Police Department is hereby amended as follows: Section 2-12.1 Establishment Members. Shall be amended to include two captains. There shall be added a new Section 2-12.9 Table of Organization which shall read as follows: "2-12.9 TABLE OF ORGANIZATION. The police department shall consist of two divisions: a patrol division, to be headed by a captain and an Investigative Division to be headed by a captain."

SECTION 2: RATIFICATION Except as expressly modified herein, all other provisions and terms of the Ordinances of the Township of Springfield shall remain in full force and effect.

SECTION 3: SEVERABILITY In case any section, subsection, paragraph, subdivision, clause or provision of this Ordinance shall be judged invalid by a court of competent jurisdiction, such order or judgment shall not affect or invalidate the remainder of any section, paragraph, subdivision, clause or provision of this Ordinance...

SECTION 4: REPEAL Any ordinance or portion of any ordinance which is inconsistent with the modification of this Ordinance is repealed to the extent of the inconsistency.

SECTION 5: EFFECTIVE DATE: This Ordinance shall take effect immediately upon passage and publication according to law.

HELEN E. MAGUIRE, Township Clerk, 10765 The Springfield Leader, April 19, 1990 (Fee: \$26.75)

### PUBLIC NOTICE

TOWNSHIP OF SPRINGFIELD, COUNTY OF UNION, N.J. ORDINANCE AMENDING THE REVISED GENERAL ORDINANCES OF THE TOWNSHIP OF SPRINGFIELD, COUNTY OF UNION, AND STATE OF NEW JERSEY, CHAPTER VIII - TRAFFIC, SECTION 8-3 - PARKING...

TAKE NOTICE, that the foregoing Ordinance was passed and approved at a regular meeting of the Township Committee of the Township of Springfield in the County of Union and State of New Jersey, held on Thursday evening, April 12, 1990.

KATHLEEN D. WISNIEWSKI, Deputy Township Clerk, 10763 The Springfield Leader, April 19, 1990 (Fee: \$6.75)

### PUBLIC NOTICE

TOWNSHIP OF SPRINGFIELD, COUNTY OF UNION, N.J. ORDINANCE AMENDING THE REVISED GENERAL ORDINANCES OF THE TOWNSHIP OF SPRINGFIELD, COUNTY OF UNION, AND STATE OF NEW JERSEY, CHAPTER VIII - TRAFFIC, SECTION 8-3 - PARKING...

TAKE NOTICE, that the foregoing Ordinance was passed and approved at a regular meeting of the Township Committee of the Township of Springfield in the County of Union and State of New Jersey, held on Thursday evening, April 12, 1990.

KATHLEEN D. WISNIEWSKI, Deputy Township Clerk, 10761 The Springfield Leader, April 19, 1990 (Fee: \$6.50)

10764 The Springfield Leader, April 19, 1990 (Fee: \$26.75)

10767 The Springfield Leader, April 19, 1990 (Fee: \$32.00)

10765 The Springfield Leader, April 19, 1990 (Fee: \$26.75)

10763 The Springfield Leader, April 19, 1990 (Fee: \$6.75)

10761 The Springfield Leader, April 19, 1990 (Fee: \$6.50)

10764 The Springfield Leader, April 19, 1990 (Fee: \$26.75)

10767 The Springfield Leader, April 19, 1990 (Fee: \$32.00)

10765 The Springfield Leader, April 19, 1990 (Fee: \$26.75)

10763 The Springfield Leader, April 19, 1990 (Fee: \$6.75)

10761 The Springfield Leader, April 19, 1990 (Fee: \$6.50)

BARISONEK, DOOLEY & VIGLIOTTI Counsellors at Law 340 North Avenue, E. Cranford, NJ 07016 Criminal, Juvenile and Municipal Court and Traffic Cases At Exit 137 Garden State Parkway (201) 276-8500

Kenilworth Education Association Supports our Students Supports our Budget To protect and assure continued quality education Vote YES on the Harding School Budget - April 24, 1990 Paid for by the Kenilworth Ed. Association

### Display ads

Without advertising, something terrible happens: Nothing. Would you like to reach 150,000 people with a message about your product or service? Phone 686-7700 and find out how.

Without advertising, something terrible happens: Nothing. Would you like to reach 150,000 people with a message about your product or service? Phone 686-7700 and find out how.

Without advertising, something terrible happens: Nothing. Would you like to reach 150,000 people with a message about your product or service? Phone 686-7700 and find out how.

Without advertising, something terrible happens: Nothing. Would you like to reach 150,000 people with a message about your product or service? Phone 686-7700 and find out how.

## Doctor offers advice on safe ways to lose weight

Dr. Richard Podell, medical director of the Overlook Center for Weight Management, located in Springfield, has offered several tips on safe ways to lose weight and shape up for summer.

"I am amazed at the lengths some people will go to in order to lose weight. Recent events reinforce the need for potential dieters to be careful and well-informed about which program they select," he said.

"Whether you have 20 pounds to lose or 100 pounds, the selection of a safe healthy diet program should be of paramount concern," he added.

Dr. Podell suggests the following criteria for selecting a weight loss program:

□ Medical screening before one starts the diet, and ongoing medical supervision is a must if one plans to eat less than 800 calories per day.

This is especially important if one has health problems such as high blood pressure, high cholesterol, hypoglycemia or gout, or if one takes any medicines.

The reason: losing weight promotes good health, but dieting can also

cause metabolic imbalance. For example, severely overweight people have a six times higher rate of developing gall bladder disease. The only way to reduce this risk is to lose weight.

However, dieting itself temporarily increases gall bladder risk. Medical supervision helps to recognize early symptoms; assures fluid balance, and for certain individuals, provides medicines which prevent gallstone formation.

□ An ideal program should require one to participate in regular health education and psychological support that continues for at least 18 months after one has reached one's goal weight.

The Overlook Center for Weight Management runs two education classes three nights per week. Without aggressive long-term maintenance, most dieters regain all the weight they lost in less than 12 months. With continuing education and support, most people maintain long term success.

□ Choose a program that is staffed with professionals who are specially

trained in treatment of overweight. Ask to meet the person in charge of the education and maintenance program. A registered dietician, professional health educator, or registered nurse is usually best qualified.

□ Choose a program with a strong commitment to regular exercise. One can start with short distance walking — even a few hundred yards per day. As one grows fitter one can increase the distance one can walk or switch to bike riding or swimming. Walking 20 miles per week burns 2,000 calories for a 150 pound person.

This translates to almost two thirds of a pound per week. Not much? Keep it up for 50 weeks and that equals 30 free pounds.

Looked at another way, regular exercise allows one to eat more food each day without gaining weight. For many dieters, their daily exercises means the difference between feeling deprived and eating well.

The Overlook Center for Weight Management is a program of Overlook Management Corp. of Overlook Hospital. For further information, one can call 379-7070.



**TRUE COLORS** — The Trailside Nature and Science Center in Mountainside recently held an Easter egg-coloring program, where adults and children had an opportunity to color eggs using natural dyes. Pictured, from left, are Betty Mueller, Andrea Mueller, Lisa Wagner, Cheryl Wagner and Pat Wagner. This event is one of many nature-oriented activities which have been planned by Trailside for the spring.

## Teachers seek voters' support

Union County Regional Federation of Teachers Local 3417 President Evelyn McGill is urging citizens of Union County Regional High School District 1 to continue playing an active role in their community's education process by voting in the upcoming School Board Elections on April 24.

The regional district includes, Springfield, Mountainside, Kenilworth, Clark, Garwood, and Berkeley Heights.

"We encourage parents and residents to become very active in the education of our youngsters," said McGill. "And much to their credit, individuals have participated in the education system in many ways.

"They read Board of Education

newsletters, attended board meetings and hearings, and kept updated by reading letters and editorials in local newspapers.

"But now," McGill added, "the most immediate and effective way to express concern is to cast a ballot in the April 24 election."

Last year's school budget election drew 17 percent of the 36,445 registered voters in the six communities served by the Union County Regional High School District.

According to McGill, "1989's budget was passed because thousands of parents and citizens concerned with the future of their children's education took the time and effort to get the facts, participated in budget hearings

and elections and voted to pass the budget."

The 1990 proposed budget is \$33,571,818, which represents a zero percent increase over 1989 spending. This budget covers all school operating expenses including teacher and staff salaries, utility charges and classroom supplies.

The balance of funding will be provided through tuition revenues, and state and federal aid programs, said McGill.

"The Union County Regional High School District is facing an exciting year ahead, as we continue to surpass state academic standards, send a large percentage of our students on to colleges and offer solid and exciting educational programs," McGill said.

## Parenting seminar conducted

Lawrence Kutner, psychologist-author of the New York Times column "Parent and Child," recently offered area parents tips on such child-rearing dilemmas as discipline, handling fear of the dark, teasing and concerns about teenagers' friends.

Dr. Kutner spoke to some 200 parents last week in a special program sponsored by Family Service Association, located at 43 Franklin Place, Summit. Family Service Board President Mary Zimmermann described the program as the non-profit counseling agency's gift to the area in appreciation of its support.

A child sees things from a different perspective than the parent, according to Kutner.

"In doing 1,500 interviews over the past two years for my column one thing stood out," he said. "The parents who have most difficulty don't understand the natural history of childhood. They have inappropriate expectations for the child and apply adult perspectives to the child's behavior."

He went on to explain that toddlers who want to grab everything in the supermarket aren't out to frustrate moms. They have merely reached a stage where they become curious and are attracted by all the brightly-colored products.

If a teen-ager becomes argumentative, parents should realize that this is

a natural result of hormonal changes and, as he said, "enjoy" and take satisfaction in realizing that the arguments are a sign that the child is maturing and seeking independence.

Discipline, he said, should be concerned with teaching rather than punishment. If, for instance, an adult swats a youngster for grabbing at something he or she may break, the message the child is likely to get is that people can hit other people to get what they want.

He suggested some clever ways to solve or avoid often frustrating problems. He told of the little girl who wanted to wear a combination of terribly clashing colors to school.

Her mother got around this by offering her choices: "Would you rather wear the red or navy pants? The blue or yellow shirt?" All, of course, were acceptable items but gave the daughter some say.

Is the child afraid of the dark? Try giving the child ghost spray, he suggested. Ghost, or monster spray if one wishes, can simply be a can of compressed air, such as is sold in photography stores to clean camera lenses.

If sprayed around the windows or other areas, it can "prevent" bad things from getting in.

First day of school anxiety? Kutner told of a mother who bought a clip-on

teddy bear. She wore it around for a day or two, occasionally stroking it. She even put a bit of her perfume on the bear. Then she gave it to her son to wear on opening day so that he would have part of her with him and would feel more secure. When he returned, he gave it back to her to wear until he needed it again.

Target of teasing? The best weapon is usually teasing back, he said. Dr. Kutner suggested that the parent role play with the child, making a game out of seeing who could come up with the most outlandish humorous tease. This gives the child some good ammunition for retaliating to teasers.

Parents aren't happy with things their teenager's friends do? "Set rules," he advised, explaining that teens often want to avoid going along with the gang but yield to peer pressure. They may welcome the excuse that their parents won't let them. It gives them an acceptable out that saves face with their friends.

Family Service Association has been helping area residents solve family and emotional problems on a non-profit basis for nearly 77 years. It is a member of United Way and the only counseling agency in Union County that has been accredited by the Council on Accreditation of Services for Families and Children.



**HANGING OUT** — Students in Joan Magee's kindergarten class at James Caldwell School in Springfield get ready to do their morning exercises on playground equipment. The children, from left, are Stephanie Weiss, Tabatha Fishkin, Paul Zawerczuk, Daquell Deene, Nicole Krivak, Adam Cohen and Steven Robertello.



**STUDENT EXCHANGE** — Headmaster David Koth of the Vail-Deane School in Mountainside wishes his exchange students well as they said 'Ciao, America' before leaving for a three-week stay in Riva del Garda in northern Italy. The students, from left, are Jeremy Drake, Jessica Walters, Seong Kim, Jessica Geller, Jennifer Patalano, Brian Di'Salle, Rabiyyah Quddus and Scott Tennenbaum. On April 24, Vail-Deane will welcome 14 exchange students from Italy.

## Vail-Deane to greet foreign students

The Vail-Deane School in Mountainside, which enrolls students from Springfield, Mountainside and other area communities, will hold a special assembly on Tuesday, April 24, to greet 14 exchange students from Italy.

Mountainside Mayor Robert Vigi-

lianti will speak at the assembly and welcome the students from the Floriani School in Riva del Garda in northern Italy. Vail-Deane is located on Woodacres Drive in Mountainside.

Eight sophomores from Vail-Deane recently returned from Riva del Garda where these visitors were hosts to them during their three-week

exchange stay there. In Italy, they stayed in the homes of Italian students there, attended their host's classes and went sight-seeing.

The mayor will present the Italian students during an assembly with a proclamation welcoming them to Mountainside.



**DESERTS STUDIED** — Fourth-grade students at Harding School in Kenilworth recently learned about various deserts during their social studies class taught by Kathryn Harris. Deserts explored by the students included those in the southwestern part of the United States, the Mojave Desert in southern California, the Sahara Desert in northern Africa and the desert of the Arabian Peninsula. Students made miniature scenes and wrote stories about desert animals. The pupils also made desert booklets, including original stories about make believe animals, a desert word search, and an activity matching desert animals and plants with statements. From left are Mari Kamiya, Mark Armento, Lindsey Tyne and Joseph Rizzo with their projects.







LINDA S. BARSKY  
MICHAEL ANTHONY CIPOLLA

### Barsky-Cipolla engaged

Mrs. Barbara Barsky of Union has announced the engagement of her daughter, Linda S. Barsky, to Michael Anthony Cipolla, son of Mr. and Mrs. Roy Cipolla of Staten Island, N.Y. Miss Barsky also is the daughter of the late Mr. Robert Barsky.

advertising coordinator at Adler & Son, Millburn.

Her fiance, who was graduated from New Dorp High School, is employed by New York City Police Department assigned to Highway Patrol.

A September wedding is planned in Holy Spirit Roman Catholic Church, Union, and a reception will follow at the Atrium West, West Orange.

The bride-elect, who was graduated from Union High School, is in charge of the advertising department as the

### Rose Vitrano honored at 95th birthday party

Rose Vitrano of Linden was honored March 11 on her 95th birthday at a celebration at the Linden Moose Club given by her children, Annette and Gus Vitrano, Dorothy and Frank Vitrano, Vinnie D'Alessandro, Jean Ford, Angela and Frank DiGennaro, Ann and Frank Peppe and Agnes and Nino Mannuzza. Among those attending were her 20 grandchildren and their respective husbands and wives, 29 great-grandchildren, cousins and friends.



ROSE VITRANO

Mrs. Vitrano, who was born in Messina, Italy, came to the United States in 1912 and lived in New York City. She and her husband, the late Mr. Gusto "Joe" Vitrano, had moved to Linden in 1927. They owned the Plaza Barber Shop, which is still operated by their two sons.

### Antoinette Stiles is 80

Antoinette Stiles, a resident of Springfield for more than 50 years, celebrated her 80th birthday at a surprise party given by her children, Dottie Bauer of Warren and Ted Stiles Jr. of Basking Ridge. The party was held at the L'Affaire Restaurant in Mountainside, on April 1.

Both her children attended school in Springfield as did her late husband, as well as his father.

Mrs. Stiles retired in 1976 from Bell Labs in Murray Hill after 35 years of service and is a member of the Pioneers Club. She also is a long time member of the Springfield Women's Club, the Historical Society, Young at Heart Singers, Senior Citizens, St. James Rosary Altar Society and she volunteers for Meals on Wheels.

Seventy-five friends, neighbors and relatives helped to celebrate her 80th birthday.

The Stiles family settled in Springfield in the late 1700s.

# SOCIAL



DEBRA CANSOR  
ANDREW NEIL KESSLER

### Cansor-Kessler betrothal

Mr. and Mrs. Arthur Cansor of Springfield have announced the engagement of their daughter, Debra, to Andrew Neil Kessler, son of Mr. Leo Kessler of West Orange and Plantation, Fla., and the late Mrs. Lisa Kessler.

The bride-elect, who was graduated from Jonathan Dayton Regional High School, Springfield, and Fairleigh Dickinson University, Madison, is a

teacher employed by the Irvington Board of Education.

Her fiance, who was graduated from Newark Academy, Livingston, and the University of Florida in Gainesville, where he received a degree in building construction, attends Nova University Center for the Study of Law, Fort Lauderdale, Fla.

A July wedding is planned.

## STORK CLUB

### Scott Ronald Wurst Jr.

A 6-pound, 2-ounce son, Scott Ronald Jr., was born March 17 in Overlook Hospital, Summit, to Mr. and Mrs. Scott Ronald Wurst Sr. of Lawrence Harbor. He is the couple's first child.

Mrs. Wurst, the former Susan Neher, is the daughter of Mr. and Mrs. August Neher of Union. Her husband, who is formerly of Union, is the son of the late Mr. and Mrs. Lee Wurst.

### Arielle Ashley Polycranos

An 8-pound, 5-ounce daughter, Arielle Ashley, was born March 21 in the Medical Center at Princeton to Mr. and Mrs. Dean Polycranos of Bridgewater.

Mrs. Polycranos, the former Marianne Ryan, is the daughter of Mr. and Mrs. John Ryan of Lake Ronkonkoma, N.Y. Her husband, who is the son of Mr. and Mrs. Peter Polycranos of Massapequa, N.Y., is the general manager of the Ground Round in Springfield.

### Matthew Thomas McDuffie Kalak

A 7-pound, 10-ounce son, Matthew Thomas, was born March 17 in Clara Maass Medical Center, Belleville, to Douglas Thomas Kalak and Elizabeth Wiggin McDuffie of Roselle.

The baby's maternal grandparents are Dr. and Mrs. Frederick McDuffie of Atlanta, Ga., and paternal grandparents are Mr. and Mrs. Aaron Kalak of Old Bridge.

The baby's father is an attorney and serves as assistant deputy public defender of Union County, Elizabeth, in the office of Public Defender. The baby's mother is director of nutrition at the William F. Ryan Community Health Center, New York City.



LYNN A. CAROLAN  
MICHAEL D'ANTICO JR.

### Carolan-D'Antico troth

Mr. and Mrs. Robert Carolan of Union have announced the engagement of their daughter, Lynn A. Carolan, to Michael D'Antico Jr., son of Mr. and Mrs. Michael D'Antico of Roselle Park.

The bride-elect, who was graduated from Union High School, is employed

by a family-owned business, PDQ Services, Union.

Her fiance, who was graduated from Roselle Park High School, is owner of Advanced Plumbing Design, Roselle Park.

An October wedding is planned in Clinton Manor, Union.



PAMELA SAMMARCO  
ROBERT MALUPIN

### Sammarco-Malupin troth

Mr. and Mrs. Jack Sammarco of Branchville, formerly of Union, have announced the engagement of their daughter, Pamela, of Union, to Robert Malupin of Roselle, son of Mr. and Mrs. Peter Malupin of Maplewood.

The bride-elect, who was graduated from Douglass College, Rutgers University, New Brunswick, where she received a bachelor of arts degree in psychology, is a training manager for Citibank, N.A., New York, N.Y.

Her fiance, who was graduated from Stevens Institute of Technology, Hoboken, where he received a bache-

lor of engineering degree and a masters of science degree in computer science, is employed as an electrical engineer by AT&T/Bell Laboratories, Whippany.

### Photo charge

There is a \$10 charge for wedding and engagement pictures. Glossy photos suggested. Black and white preferred. Story and photo must be submitted within eight weeks of the wedding date. Photos cannot be returned by mail and must be picked up at Union Leader office.

## INFLAMED ARCHES

By Dr. Michael Eglow

Do you know what the strongest ligament in the human body is? Well, it happens to be the plantar fascia, a ligament that starts on the bottom surface of the heel bone and extends forward to the bottom of the foot to just behind the toes. It acts to maintain the integrity of the foot structure, as well as protecting the softer muscles and tissues on the bottom of the foot from injury.

If this powerful ligament becomes stretched or strained—or in some cases actually torn—this is called PLANTAR FASCIITIS. The arch area becomes tender and swollen, and will likely cause some pain from the heel through the arch.

This is an injury common to athletes—though by no means exclusive to them—and the key to treatment of plantar fasciitis is to reduce movement of the foot in such a way as to allow functioning while ensuring that it fully heals. In most cases, your podiatrist can keep you on your feet—and running—while treating this condition.

**Dr. Michael Eglow,  
Podiatrist**

2130 Millburn Ave., Maplewood  
763-1248

## Wedding Directory

### Calligraphy

**CONCEPTS IN CALLIGRAPHY**  
Hand Lettering for your Special Day. Wedding Envelopes, Place Cards and Personalized Specialty Items. **964-8367**  
Simple Elegance - Simple Style



### Restaurant

**Shower or Rehearsal Dinner?**  
We have private rooms available.  
Enjoy your day—we'll handle the rest.



**SHOP THESE LOCAL MERCHANTS FOR ALL YOUR WEDDING NEEDS**

### Shipping

**We Specialize In Shipping BREAKABLES!**

**PACKAGING PLUS**  
SERVICE CENTER

CRAFORD • 272-8899  
111 SOUTH AVENUE EAST

### Wedding Accessories

**Marlen's Creations Custom**

Made For The Bride  
• Headpieces W/Bridal Veil  
• Wedding Bouquets & Flowers  
• Toast Glasses/Favors/Gifts  
• Invitations  
Short Notice Is Our Specialty  
**241-5864**  
Free In home Consultation

**ADDED ATTRACTIONS**  
Custom Headpieces & Flowers

• Wedding & Shower Supplies  
• Silk Flowers  
• Ribbon Printing  
300 North Ave.  
Garwood  
789-3330





# OPINION

## Our choices

Mountainside voters will be going to the polls next Tuesday when school elections are held throughout the state. Residents will select two representatives to the local Board of Education, and either approve or reject the 1990-91 school budget.

It was difficult to choose from among the three candidates who are running for seats on the board this year. All of them — Linda Schneider, Patricia Knodel and Josephine Colicelli — possess extensive backgrounds in education.

All three candidates have also expressed a strong desire to maintain the high quality of education offered in the borough's classrooms.

Our choices are the two incumbents, Schneider and Knodel. Schneider is seeking her fourth term, while Knodel is running for her seventh.

Each has a wealth of experience and knowledge in various education matters, particularly the development of the annual school budget.

Schneider has proven her leadership abilities by having served as president of the board for five years, as well as having worked on various board committees. She is also a high school teacher, which broadens her perspective on education even further.

A member of the board for 17 years, Knodel has chaired just about all board committees during her tenure, giving her leadership experience and familiarity with all aspects of the board's responsibilities.

She has also proven to be an independent voice on numerous occasions, even when it meant disagreeing with the board majority.

We also support the Mountainside school district's \$3.8 million school budget proposal for 1990-91, despite its 11 percent increase over last year's total.

Many residents, particularly senior citizens living on fixed incomes, may vote against the budget simply because it raises taxes. A vote on a school budget is, after all, a taxpayers' only opportunity to directly affect his tax bill.

We must point out, however, that this year's school budget increase strongly reflects state-mandated costs and a loss of state aid.

Mountainside's school offers a diverse array of programs for its students, including special education children. Rejection of the budget would jeopardize the quality and quantity of those programs.

Finally, Mountainsiders on Tuesday will be asked to vote on the Union County Regional High School District 1 budget. The budget is for four high schools in the district, including Jonathan Dayton Regional in Springfield, which enrolls Mountainside students.

The regional high school district, according to the state, is New Jersey's most expensive academic school district on a per-pupil basis. But lately the regional school board has taken some tough, even draconian, measures to deal with its shrinking student enrollment and underutilized facilities.

The result has been a \$33.5 million budget proposal that doesn't raise taxes a dime.

That, we think, is quite a feat, considering that the regional district is losing \$873,000 in state aid for 1990-91 — and especially in comparison to nearby school districts where the proposed budgets have grown by 10 percent and more.

The regional school budget, like the municipal school budget, deserves the support of the voters on Tuesday.

## News tips: Give us a call

Do you know of a news story that we, too, should know about? Has your club or organization undertaken a project that might be of interest to others? Would one of your friends or neighbors be a good subject for a feature story? If so, be our eyes and ears, and tell us about it. Call us at 686-7700.

### Rules on letters to the editor

Letters to the editor must be received no later than noon on the Monday preceding the date of the issue in which they are to appear. They should be typed, with double spacing between lines, and not in all capital letters. All letters must include a written signature, a complete address and a phone number where the writer may be reached during daytime hours, for verification purposes. This newspaper reserves the right to edit or reject letters and to publish only one letter from any one person within any four-week period.



**THE WHOLE CAST** — A group of students from Deerfield School in Mountainside, under the direction of 'Let's Talk America' host and producer Cindy West, recently produced and directed their own episode of that Suburban Cablevision show. The youngsters' program, titled 'Kids Talk,' featured Union County Sheriff Ralph Froehlich as special guest and was broadcast yesterday on Channel 32. In front row, from left, are Tracey Saladino and Joanna Caffrey; in second row, from left, are Nanci Doorley, Froehlich, and Kasandra Ciasulli; in third row, from left, are West, Chet King, Tony Wladyka, Katina Kalleis, Jacob Zawislak, Andrew Szafran and West's assistant, Lisa Rehm.



**SCIENCE PROJECT** — These third-grade students in Susan Schreiber's class at Deerfield School in Mountainside, clockwise from upper left, David Weinglass, Patrick Collins, Kristin Cszasz and Michelle Weag, display a science project they recently made about dinosaurs.



**MATH CHAMPS** — These seventh-grade students at Deerfield School in Mountainside were recently honored for being top scorers in the New Jersey Math League. They are, from left, Anna Lisa Lopez, Angela Carrelli, Vincent Escalona and Maria Shinas. This photo was incorrectly identified in last week's Mountainside Echo.

## letters to the editor

### High salaries don't mean better schools

Quality education, in our local school, is not a direct result of increased spending and higher administrative salaries!

It is not achieved with a philosophy, that the leadership of the Board of Education has, that being competitive is the most important factor to ensuring the best for our children.

Even though we are considered to be living in a high socio-economic community, parents and taxpayers work very hard for their money, and 15 percent salary increases are not warranted, especially when no one even has a doctorate in education!

Quality comes when the best interests of the children are primary and when they are receiving the most, and not the least!

Our children are not getting their money's worth, as we are very administrative-rich and still education-poor!

Get involved, do not believe the rhetoric, look at the salaries and the giveaways for the past four years!

LORRAINE FORGUS  
Creek Bed Road

### Schneider deserving of re-election

When you, the residents of Mountainside, vote in the April 24 school board election, I would like you to seriously consider the candidacy of Linda Schneider, in addition to voting for the school budget.

You probably saw in the March 29 Mountainside Echo that Gov. Jim Florio is revamping the manner in which school districts receive aid, which will result in more than an \$80,000 cut in our state-funded school aid. In addition, he is proposing a 47 percent reduction in the state funding to the arts.

In short, funding for our education and for the arts is taking an especially heavy beating.

Schneider is progressive, talented, concerned and motivated, and committed in a positive fashion to a good and cost-effective education for all our children.

She has been president of our Mountainside school board for the past five years, with a total of nine years on the board. Her superior leadership qualities were recognized by her peers recently, as reported by the Mountainside Echo, when she was chosen as a leader in the state School Board Association.

In addition, the entire Schneider family is involved in education. The children are in school, Linda is a special education teacher at our Jonathan Dayton Regional High School in Springfield, and her husband, Ken, is a professor at Rutgers University.

Please, in these times of budget shortfalls, let us retain our best. Please vote for Linda Schneider and also for our school budget.

THOMAS G. KNIERIM  
Deer Path

### Board president has many talents

I would like to publicly endorse Linda Schneider for re-election to the Mountainside Board of Education.

In that there are many members of our community who are unable to follow the detailed work of the board, I feel it is especially important that these citizens be made aware of Schneider's value to us all.

Schneider has served on the board for the past nine years, and in each of the last five years she has also been elected as board president by her fellow board members. She provides the small town of Mountainside with a level of professionalism on its Board of Education which we could scarcely afford to buy if board members were paid employees and not volunteer community servants.

Her service on the board has been characterized by careful analysis of difficult and often emotional issues and by her thoughtful insights as a professional educator. Her responsibility to the community as a whole, and her remarkable ability to be responsive and sensitive to varied opinions and positions, have guided the board and our school system through many complex issues.

Schneider makes a substantial, direct contribution to the excellence in education which we enjoy in Mountainside. She is an invaluable community asset, and I believe that she deserves your vote, your support, and your active involvement in assuring her re-election.

I would also like to endorse the 1990-1991 school budget proposed by the Board of Education. Though this year's budget increase is somewhat larger than the modest increases of the past few years, the majority of the increase is largely beyond local control.

According to information provided by the board at a recent public meeting on the proposed budget, the majority of this year's increase is attributable to legally-mandated physical improvements in our school building, to Gov. Jim Florio's reductions in financial aid, and to a large increase in the cost of health insurance for our teaching and administrative staffs.

For all these reasons, I encourage everyone in Mountainside to vote in the school board election on Tuesday, April 24, and I ask you to support both the budget and Linda Schneider.

HAMPTON E. BEASLEY  
Partridge Run

### Students didn't cause state aid shortfall

I am writing to you in the hope that your readers will decide to support the public school budgets in their respective school districts.

This year is an especially critical one for the education of all of our students. After years of education spent many days and nights in discussion and deliberation of what was to be included in their school budgets and a tentative, proposed budget was developed, most were told that state aid promises in November would not be honored. Hence, changes, cuts or increased taxation resulted.

This action by Gov. Jim Florio meant that carefully laid plans had to be put aside and budgetary changes made. My concern is that these sudden and last-minute changes could sour residents on educational planning for the next school year.

And, if that occurs, it will mean that students will be adversely affected. I believe we must all pull together for our students, even at a time when the state Treasury is in difficulty.

Let us not take out our frustrations on our students because of a state shortfall predicted for next year. Our students did not cause this shortfall.

I urge all who read this letter to stand firm for the education of students in their communities.

No matter where you live, consider supporting the passage of your public school budget on April 24. To do otherwise would be detrimental to the education of our young people.

DONALD MERACHNIK  
Superintendent  
Union County Regional High School District 1  
Merachnik's district includes Mountainside.

### I will serve all children's needs

My name is Jo Colicelli and I am running for the Mountainside Board of Education.

I have three children; two are of school age and attend Deerfield School grades one and three.

My educational background consists of a bachelor of arts in elementary education and a masters of arts in special education. Presently I am vice principal of a private school for the handicapped.

I am dedicated and concerned about quality education that meets the needs of all the children. I am ready to be accountable to the community and to protect the interests of all the children.

Please vote No. 2 on April 24.

JO COLICELLI  
Poplar Avenue

## Mountainside Echo

1291 Stuyvesant Avenue  
Union, N.J. 07083

Mail Drop Box Location, Corner of  
New Providence Road and Mountain Avenue

Phone Area Code (201)

Classifieds 763-9411 • Subscriptions 686-7700  
Public Notices 686-7700 • Display Ads 686-7700  
Newsroom 686-7700 • Business Office 686-7700  
Fax 686-4169

### Thursday Edition Deadlines

All News ..... noon Friday  
Letters to the Editor ..... noon Monday  
Classified Advertising ..... 3 p.m. Tuesday  
Display Advertising ..... noon Monday  
Public Notice Advertising ..... noon Tuesday

©County Leader Newspapers, Inc.  
1990 All Rights Reserved

Raymond Worrall  
Publisher

Steve Galvacky  
Executive Editor

Suzette Stalker  
Regional Editor

Ralph Brownlee  
Sales & Marketing  
Director

Paula Cohen  
Co-op Manager

Patricia Sutterlin  
Classified Manager

### Nurses' group to discuss AIDS

The topic for the Monday, April 23, meeting of the League for Educational Advancement of Registered Nurses (LEARN) will be "AIDS in New Jersey — An Update," presented by Patricia M. Evans, R.N., B.S.N. Evans is the coordinator and clinical manager of the AIDS Team for Community Health Care of North Jersey, Inc. All members and interested guests are invited. The meeting will be held at 7:45 p.m. at All Saints Episcopal Church Hall, 559 Park Ave., Scotch Plains. This presentation will be followed

by refreshments and door prizes to celebrate LEARN's 16th birthday. Membership in LEARN is open to all registered nurses in New Jersey. There are annual dues of \$25 and a guest fee of \$6. The group's last program for the year will be on May 21 and will be titled, "Care of the Ventilator-Dependent Patient." LEARN's installation dinner set for June 4. For membership or program information, interested persons may write LEARN, P.O. Box 6, Scotch Plains 07076, or call 232-4190.



**SAVING FORESTS** — Thomas Ombrello, left, a professor at Union County College in Cranford, plants a tree to replace one cut down by man's encroachment on his environment. Looking on is UCC Acting President Roy Smith. The tree-planting was conducted as a prelude to the 20th anniversary of Earth Day this Sunday, when the college will hold an environmental fair and open house.

### Alcohol council offers workshop

A workshop, titled "The Assessment and Referral of the Substance-Abusing Client," will be offered by the Union County Council on Alcoholism and Other Drug Addictions, Inc. tomorrow, April 20, from 9 a.m. to 4 p.m. at the council's offices, 300 North Ave. East, Westfield. Taught by Catherine A. Fierro,

director of admissions and community re-entry for The Bridge in Philadelphia, the six-hour workshop is \$35 and earns participants six credit hours toward CAC/CSAC certification or recertification. Space is limited. To register, interested persons may call the council's offices at 233-8810.

### Litter Day slated at Watchung Reservation

Those interested in cleaning up the environment can pitch in on Saturday, April 28, from 9 a.m. to noon at the second annual Litter Day, a community event to be held in Mountainside and two other locations. Sponsored by Eastern Mountain Sports, Litter Day 1990 is a statewide community program organized to remove litter from recreational areas and to heighten awareness of New Jersey's pressing environmental problems.

This year's event will be held at three recreational areas: The Delaware and Raritan Canal in Princeton, Community Park in East Brunswick, and the Union County-operated Watchung Reservation in Mountainside. According to Litter Day Coordinator Denise Cox, "Last year we had more than 300 volunteers." For more information, interested persons may call Cox at 1-609-466-4333.

### Electrical repairs workshop to be offered

A free workshop on small home electrical repairs will be given by the Rutgers Cooperative Extension of Union County on Wednesday, April 25, at 10 a.m. to 12 noon at the Westfield Auditorium. The class will focus on minor home electrical repairs, including lamps. Interested persons may bring their

own lamps in for repair. Registration is limited to 20. Interested persons must register in advance by calling the extension office at 654-9854. Instructors will be Vincent Sarinowski and Jerry Larson, master home repair volunteers.

### 'Culinary Hearts' course offered at St. Elizabeth

St. Elizabeth Hospital's "Culinary Hearts" kitchen course, a program of the American Heart Association, will sponsor a course in healthy eating at the hospital, located at 225 Williamson St., Elizabeth. Registration is now open for the five-week course, to be held on Thursdays from 5 p.m. to 7 p.m., beginning April 26, and concluding May 24. The fee for the course is \$60, which will include the cost of food demonstration, the American Heart Healthy Recipes book and two screenings for cholesterol — one during the first session and one during the last to gauge participants' progress. "Although the course is especially

valuable for heart patients, it is designed to teach anyone interested in leading a healthy lifestyle how to select and prepare tasty, nutritious food," explained Poonam Batra, chief dietitian at St. Elizabeth Hospital. Taught by registered dietitians, the course includes basic principles of nutrition, food selection and preparation, including ways to modify favorite recipes to improve nutrition. The special considerations of dining out and entertaining at home are also covered. For more information about the course, or to register, interested persons may contact Batra at St. Elizabeth Hospital at 527-5066.

### Anti-phobia program set

The Phobia Release Education Program (PREP) in Cranford will hold an additional spring session which will begin on Tuesday, April 24. PREP will meet for 15 consecutive Tuesday evenings from 7:30 p.m. to 9:30 p.m. at the Mental Health Association, 15 Alden St., Cranford. The program is open to those who have an anxiety disorder, panic attacks or fears that interfere with normal life.

Fear of driving, crossing bridges, traveling, enclosed places, open spaces or medical treatments are only a few of the situations commonly treated at PREP. A pre-registration evaluation is required before acceptance into the group. PREP can be reached at 272-0303 between 9 a.m. and 5 p.m., Monday through Friday.

### Blood drive April 29 at American Legion

A blood drive sponsored by the Reformed Church of Linden at the American Red Cross, will be held at

the American Legion Hall on Grove Street in Roselle on Sunday, April 29, between 10 a.m. and 3 p.m.

**Dr. Solomon Gallimidi, M.D.**  
Pediatrics • Infants • Adolescents

**Free Prenatal Interviews For Expecting Parents**  
Se Habla Espanol  
Hours by Appointment  
Laboratory on Premises  
Same Day Including Blood Work  
Cholesterol Screening • Medicaid  
1156 LIBERTY AVE. • HILLSIDE  
289-2239 • 355-7753

**BATHROOMS R US BEST BATHROOMS**

**BATHROOMS REMODELED**  
5x8 BATH from \$4,995.

Installed on Existing Plumbing  
**HERE'S WHAT YOU GET:**

- Remove existing walls & plumbing fixtures
- Insulated exterior walls
- Reinforced exterior bath
- Install new toilet, tub, vanity
- Complete with faucets
- Install new suspended ceiling
- Install ceramic tile in tub area
- Install ceramic tile on floor
- Install med. cab with light

OR  
Master Plumbers For 25 Yrs. No. 4683  
Deal Direct & Save  
Guaranteed & Insured  
Limited Now For  
Call Now For Free Estimate

Kitchens at same low price  
**HERE'S WHAT YOU GET:**

- 20' of oak cabinets wall or base
- Formica counter & full back splash
- Choice of Colors
- Double bowl stainless steel sink
- New Delta Faucets
- Completely installed

**CALL NOW**  
1-800-272-2284

**Austin Brokers Insurance Agency**

Auto • Life • Home • Fire • Health  
Business Insurance • Disability  
Tax Shelters • Mutual Funds

1351 Liberty Ave. Hillside 923-8878

# "Don't Gamble With Our Children's Education"

## Vote in the Union County Regional High School District Elections.

Voters in Berkeley Heights, Clark, Garwood, Kenilworth, Mountainside and Springfield will chart the course of our children's education for the balance of this decade by casting ballots in next week's school budget elections.

*One risk we cannot afford is to gamble with our children's future. We must vote to pass the District's proposed budget.*

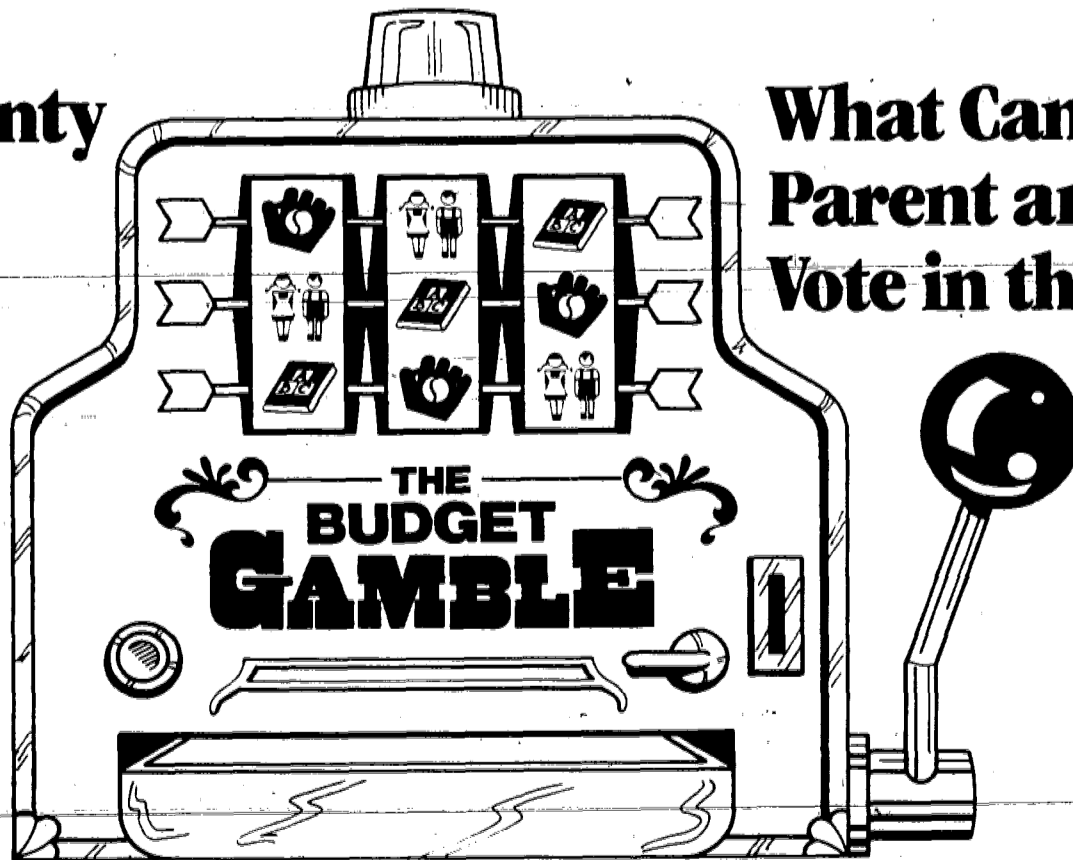

## What Can Every Concerned Parent and Voter Do? Vote in the April 24 School Budget Elections.

*Parents and others concerned about supporting our schools and insuring our children's educational future should vote to pass the budget April 24 at their nearest polling place.*

*Encourage everyone you know to vote to pass the budget to maximize educational opportunities for our children. Vote "Yes" to Pass the District Budget on April 24. Your support in this election will reduce the risk to our children's educational futures.*

- When you vote "Yes" children in The Union County Regional High School District will continue to enjoy:
- High quality educational programs
  - Well-balanced faculty-to-student ratios
  - Necessary special programs for the educationally and hearing impaired
  - Unique programs for the learning disabled and handicapped
  - Important career and vocational programs
  - High quality instruction by professional, competent teachers, a high percentage of whom hold advanced degrees



Paid for by UCRHT Local #3417

# VOTE "YES" ON THE BUDGET APRIL 24

# Holocaust remembrance events at Kean

The Kean College of New Jersey Holocaust Resource Center (HRC) has scheduled five days of Holocaust remembrance activities from April 22 to April 26 in observance of Yom Hashoah, which falls this year on Sunday, April 22.

All activities are free, and they begin on Sunday, April 22, at 7:30 p.m. with a community-wide Yom Hashoah observance program in the Wilkins Theater at the college, which is located in Union. The program will be co-sponsored by the HRC and the Jewish Federation of Central New Jersey.

Speaking on the theme, "Teach Your Children," on Sunday will be Manek and Ilona Werdiger of Union

and Helena Bokor of Edison, who are Holocaust survivors.

Memorial candles will be lit by other survivors and their children, including Max and Shoshana Greenbaum of Linden, their daughter Miriam Handler and granddaughter Audrey; Henry and Eva Yungst of Union, daughter Ita Kay and granddaughter Stacey; and Regina and Henry Lowenbraun of Union, daughter Shelly Lowenbraun and nieces Nicole and Vienna Lowenbraun.

Also during the evening, the winners of student essay and art contests will be recognized.

On Wednesday, April 24, Sister Rose Thering, O.P., Ph.D., executive director of the National Christian Leadership Conference for Israel, will

speak at 12:30 p.m. before an audience of high school students in the Wilkins Theater. Her topic will be, "Confronting the Holocaust: A Christian Perspective."

Sister Thering is a professor emerita of Seton Hall University, where she served 20 years in the department of secondary education.

Films will be shown in the HRC's Nancy Thompson Library, second floor, beginning on Tuesday, April 23, at 12:15 p.m. with "Miracle at Moreaux."

The film is based on the book, "Twenty and Ten" by Claire Bishop. It tells the true story of Jewish children saved from the Nazis by children in a Catholic school in France.

Another film to be shown on Thurs-

day, April 25, at 4:15 p.m. is "Au Revoir Les Enfants." It is Louis Malle's autobiographical account of the time his childhood best friend, a Jew hiding as a gentile, was taken away by the Nazis.

The third film, to be shown on Friday, April 26, at 4:15 p.m., is "Sosua," a 30-minute film story of a rare community of Holocaust survivors in the Dominican Republic since 1940.

The film recounts how, of the 32 nations meeting at the 1938 Evian Conference, only the Dominican Republic, ruled by Rafael Trujillo, offered Jews sanctuary from the Nazis.

For additional information, the Holocaust Resource Center may be contacted at 527-3049.



**SPEAKERS** — Holocaust survivors, from left, Manek and Ilona Werdiger of Union will be two of the featured speakers at the Holocaust Remembrance observance on Sunday, April 22, at Kean College of New Jersey in Union.

# Red Cross to hold blood drive at Kean College

As the start of springtime brings new life to Union County, residents can give new life to those in need by giving blood at Kean College of New Jersey in Union on Tuesday, April 24.

Donors are welcome at the blood drive, which will be held in the Grill Room in the Student Activities Building, located off Morris Avenue, between 10 a.m. and 3:30 p.m.

The Eastern Union County American Red Cross will co-sponsor the event along with New Jersey Blood

Services (NJBS) in an effort to ensure that an adequate community blood supply will be available to anyone in need.

NJBS must collect approximately 400 units of blood each day to meet the needs of 76 hospitals in northern and central New Jersey.

Each unit of blood can be used to help save as many as five lives. Once collected, each unit can be separated into one of five components, with

each component used to treat a specific medical condition.

Anyone between the ages of 17 and

76, who weighs at least 11 pounds and is in general good health is eligible to donate.

# Former security adviser to speak

McGeorge Bundy, who served as national security adviser to Presidents John F. Kennedy and Lyndon B. Johnson, will speak as part of a seminar titled, "Convulsive Change and the Study of History," on Friday, April 27, at 11 a.m. in Kean College's

O'Meara Auditorium.

Bundy, presently professor emeritus of history at New York University, will discuss the status of American and Soviet relations with Europe.

For more information, interested persons may call 527-2371.

**GRAND OPENING**  
**IDEAL CAFE & RESTAURANT**  
 OPEN FOR BREAKFAST LUNCH & DINNER  
**DAILY SPECIALS**  
**CATERING FOR ALL OCCASIONS**  
 99¢ DAILY BREAKFAST SPECIAL  
 2 Eggs, Toast, Home Fries  
 FREE DELIVERY, \$10 MIN. • FAX US YOUR ORDER  
 2333 Morris Ave. • Union • 686-4321 FAX 686-4539  
 Hours: Mon-Wed 7-5, Thur-Sat 7-10

**SINGER APPROVED DEALER**  
**SEWING MACHINE REPAIRS**  
**\$19.99 ALL MAKES & MODELS**  
 INCLUDES:  
 • SAME DAY SERVICE  
 • CLEAN OIL & ADJUST TENSION  
 • CHECK TIMING  
 • CHECK & LUBE MOTOR  
 • CHECK WIRING  
 • BLOWOUT & LUBE ENTIRE MACHINE  
**ELIZABETH SEWING MACHINE OUTLET**  
 1164 EAST JERSEY STREET  
 ELIZABETH, NJ 07201  
**352-5840**  
 EXPIRES 5-15-90  
 Present this Coupon for Discount

**Third Annual Central Jersey Home Improvement and Decorating Show '90**  
 \* GREAT DECORATING IDEAS  
 \* COMPETITIVE MONEY SAVING MARKET PLACE  
 \* UNION COUNTY'S LARGEST HOME SHOW!  
 THE COMPLETE HOME PRODUCTS AND SERVICES SHOW, ALSO FEATURING LAWN & GARDEN DISPLAYS, KITCHENS & BATHS  
**With this ad SAVE \$1 per adult off the regular \$4 admission!**  
 (1 discount per ad)  
 Fri: 5pm - 9pm • Sat: 11am - 9pm • Sun: 11am - 6pm  
**April 27, 28, 29, 1990**  
 Westfield Armory 500 Rahway Ave. Across from Westfield H.S., GSP Exit 135  
 Central Ave to Grove St (A Left) to Rahway Ave (A Right) Armory 2 miles up on Left.  
 Show Promoter: Walker Marketing (201) 359-8997

LINDEN ROTARY INTERNATIONAL ROTARY

**YOU'LL FLIP OVER OUR PANCAKES**

LINDEN ROTARY TWENTIETH ANNUAL PANCAKE DAY  
 Saturday, April 28th • 8 AM-2 PM  
 Linden Reformed Church  
 AT WOOD AVENUE AND HENRY STREET  
 Donation \$3.00 per Person  
 All Proceeds to Benefit the Linden Scholarship Fund  
 Tickets at the Door or Call (201) 862-1550

**Spring Plant Sale**  
 FLOWERS! HYBRIDS!  
 10" BASKETS WITH ASSORTED FLOWERS

**Kids... MEET YOUR FAVORITE Cartoon Characters AND HAVE YOUR PICTURE TAKEN TOO!**

# SPORTS

ENTERTAINMENT  
CLASSIFIED  
REAL ESTATE  
BUSINESS DIRECTORY

CLASSIFIED  
PAGES 12-15

COUNTY LEADER NEWSPAPERS

THURSDAY, APRIL 19, 1990—2,3,4\*

SECTION B



THE WINNER — Is, once again, Springfield's Susan Taub, second from left, who this time captured the girl's 18-and-under title at the recently-held Metro Southern Grand Prix Tournament at the Quest I Tennis Center in Ramsey, N.J. Taub, one of the state's finest high school tennis players, defeated Roxanne Mitkiwsky of Millburn, 6-3, 6-4, in the final round. From left, are Quest tennis academy director Bob Lyperopoulos, Taub, Mitkiwsky, and the third and fourth-place finishers, Kristen Jones of Slingerlands, N.Y. and Monica Catrina of Flushing, N.Y. The tournament was sponsored by K-Swiss.

## 'Dawgs beat ALJ, 9-2

By MARK YABLONSKY

Because of wet grounds on Monday, the Dayton Regional High baseball team could not get in its planned home game with Immaculata, and the added threat of rain had Tuesday's home game with Governor Livingston in jeopardy as well.

But when the 'Dawgs do get a chance to play, they seem to make the most of their opportunities — as evidenced by last Thursday's 9-2 victory against Arthur L. Johnson at Nolan Field in Clark.

Outhitting ALJ by an 11-4 margin, the Bulldogs increased their record to 2-0 behind the continued hot bats of senior Dale Torborg and sophomore Jason Mullman, as well as the ability to cash in on five Johnson errors. In the meantime, senior Billy Hart was in control on the mound, hurling a neat four-hitter for his first victory of the season.

Through two games, Torborg, the son of the Chicago White Sox manager, is batting .571 (4-for-7) with five runs batted in, three runs scored, and

two stolen bases. Mullman, who is the starting centerfielder, is batting .500 (3-for-6) with six RBIs and three runs scored.

"The kids are doing a good job," said Dayton coach Rick Iacono, whose pre-season goal of "winning five of the first 10 games" may yet be exceeded. "We're playing decent baseball and we're hitting the ball."

"I'm very pleased with the way our kids are playing, and I'm very pleased with the chemistry we have," the coach continued. "So far, we haven't beaten ourselves."

"Defensively, if we hold together we're going to be all right."

As was the case in Dayton's 22-3 thrashing of Central on April 6, the 'Dawgs got going right away in the very first inning. With two out, Torborg and Matt Gallaro reached on infield hits, and Mullman reached on an error to fill the bases against Johnson starter Paul Yurovi. Hart reached on another error to score Dayton's first run, and Brian Carson's two-run double to right made it a 3-0 game.

After Chris Fuentes singled in a run for ALJ in the bottom of the first, Dayton scored twice more in the second when Mullman doubled home both Dave Tazaki and Clayton Trivett. Fuentes reached on an error in the fourth and later scored on another error for Johnson's last run of the day.

But in the top of the fifth, the 'Dawgs answered right back with three more runs, the first scoring on Andy Huber's fielder's choice, and the final two coming in on a single by Torborg.

Mike Reddington doubled home Huber to close out the scoring in the seventh.

Game of Thursday, April 12  
(At Clark)  
Dayton..... 320 030 1-9 11 2  
ALJ..... 100 100 0-2 4 5  
2B-Reddington, Mullman, Carson. Hart and Gallaro; Yurovi, Gambin (4) and Fuentes. WP-Hart (1-0) LP-Yurovi (0-1).

## Bad innings hurt Bears

By MARK YABLONSKY

Just as one bad apple can spoil the whole bunch, so can one bad inning spoil the whole ballgame. Just ask the Brearley Regional High baseball team.

Really, despite a 2-4 record — make that a misleading 2-4 record — things aren't going so bad for a younger, somewhat less experienced Brearley team. Only it's that inexperience that seems to be part of the problem.

"The boys are very competitive," explained Brearley skipper Ralph LaConte, whose team closed out a 1-3 week with a 6-4 defeat to Roselle Park early on Monday in Kenilworth. "It's

going to take time. It just seems that we get to the sixth inning and things get crazy.

"But that's a young team, and until we turn that corner and get that confidence...that's what we need. A little confidence builder."

Not only has it been one bad inning, but lately, it's either a three-run homer — in the sixth inning — or some other late-inning catastrophe that's been hurting the Bears.

•Example No. 1: Senior hurler Chris Carey, one day after hurling 2½ innings of scoreless relief to earn the win in an 8-7 decision over St. Mary's, comes on in relief once again for starter Chris Parenti at Bound Brook. But with the Bears leading by a 3-1 margin in the bottom of the sixth, a long three-run homer to left by Bob Hurley — no relation to the other Bob Hurley — sinks Brearley, 4-3.

•Example No. 2: This time, Carey pitches a brilliant four-hitter against Roselle Catholic. Unfortunately, though, three of the hits are homers: back-to-back round-trippers by Chad Hensler and Ed Zembryski with none out in the bottom of the fourth inning, and then a three-run shot by winning pitcher Nick Koman with two out in...you guessed it, the bottom of the sixth. Up to that point, Parenti, working on a two-hitter, had retired eight straight batters. But a single by Zembryski and Tony Mendoza being hit by a pitch set up that fatal three-run blow.

Brearley, incidentally, outthit the Lions by an 8-4 margin, and had twice held leads: first, a 2-0 advantage by way of Carey's two-run homer off of Koman in the fourth; and then a 4-2 edge on run-scoring singles from Carey and Don Dayton one inning later.

•Example No. 3: Tied with Roselle Park at 3-3 entering the top of the sixth on Monday in Kenilworth, Moleen and Carey are reached for five walks and one hit — a big two-run single by Jim Freeman — as the Panthers jump ahead to stay. Freeman, by the way, worked two innings of hitless relief to save it for starter and winner Ron Jonics.

Brearley had scored twice to tie it up at 3-3 in the fifth on a run-scoring triple from Luan Ahmetaj, and an RBI single by Jeff Barr. After Don Sammet's leadoff triple in the sixth chased Jones, Brearley scored its final run when Chris Parkhill drove it in by hitting into a fielder's choice.

So there you have it. A team of hustling players who stay in every game, but somehow manage to lose in uncomfortable ways.

"We're not taking advantage of our opportunities, and we're allowing our opponents to score in late-inning opportunities," concluded LaConte, whose team will play at New Providence this morning at 11 a.m. "But we're going to be heard from. We've outplayed our opponents, we just don't have any W's to show for it."

## Montanari gets UNICO award

By MARK YABLONSKY

For the past two seasons, the name of Mike Montanari has been a very key one to both the football and wrestling programs at Jonathan Dayton Regional High in Springfield. Not a name that's stood out in print, but one that has made its mark.

And now, two months before Montanari receives his high school diploma, some deserved recognition has made its way to him. The 6-2, 190-pound senior is this year's choice for the Brian Piccolo award by the Springfield/Mountainside chapter of UNICO, and along with other local region honorees, Montanari will receive his award at a brunch on Sunday, April 29, at Dastini's Inn in Mountainside.

UNICO, the nation's largest Italian-American organization, has numerous chapters nationwide, all of which select similar award recipients, although not always at the same time of year. The award is named after the late Chicago Bears running back who died of lung cancer in 1970 after a courageous, and later, well-noted, battle against the dreaded disease. The award goes to someone who is of Italian-American descent.

As has been the case with other Dayton students who have won the award in recent years, Montanari seemed quite surprised to learn he was this year's selection.

"I was shocked," admitted Montanari, who was informed on a recent personal visit by William Cieri, the current Springfield/Mountainside UNICO treasurer, as well as its past president. "It came as a shock because I couldn't believe that I could get something like that."

A solid outside linebacker in football since the end of his sophomore year, Montanari had plenty of big plays to make on defense in Dayton's memorable 8-2 season of 1988, in which the 'Dawgs won their first eight games to qualify for the North Jersey, Group 2, Section 2 playoffs for the first time in four years.

But he also had contributions to make to this year's Dayton wrestling squad — so much so that even with a modest 10-10 record at 171 pounds, Montanari still came away with Honorable Mention status in All-Mountain Valley Conference, Mountain Division criteria.

But he makes no secret as to which sport he prefers.

"I've just always liked football better," Montanari answered. "It's more of a team sport where you can stand out and help the other players."

"Wrestling definitely helped me a lot in football because in wrestling you're on your own, and that helps give you confidence," he added.

Only 17 years of age, Montanari



MIKE MONTANARI

has decided to attend the Peddie School in Hightstown on a post-graduate basis next fall, in order to better prepare himself for college. Wanting to improve on his grade point average, Montanari feels the extra year will be beneficial to his future plans, which also include law school.

Both Lafayette and the University of Pennsylvania are on his list of colleges to attend, depending on "how well I do" at Peddie. Montanari, once he reaches college, plans on majoring in either history, political science, or some other area of pre-law.

"I was reading Sports Illustrated and I got the idea from a football player I read about," explained Montanari.

# 19 SCOREBOARD 90

**Dr. James C. Byrne D.P.M.**  
Foot Specialist  
Hours by Appointment  
934 Stuyvesant Ave.  
Union 984-8990  
Laser Surgery in Office

**Carmen's**  
Cold Cuts, Sandwiches, Submarines, Stuppy Joes  
Home Made Salade, Pastas  
HOMES • CLUBS • OFFICES  
124 CHESTNUT ST., ROSELLE PARK

**FRENCHY'S BAR & GRILL**  
547 W. Westfield Ave.  
Roselle Park  
245-9775  
"Good Luck to all Union County Basketball Teams"

Show your support for our local sports teams by your patronage.

**Scoreboard**

| Baseball                        | Softball                       |
|---------------------------------|--------------------------------|
| Brearley 5..... Manville 1      | Hillside 0..... Cranford 16    |
| Brearley 4..... Ros. Cath. 5    | Hillside 11..... Roselle 6     |
| Brearley 2..... Middlesex 5     | Linden 8..... Scotch Plains 10 |
| Dayton 9..... A.L. Johnson 11   | Linden 1..... Cranford 3       |
| Hillside 6..... Cranford 12     | Ros. Cath. 15..... Roselle 5   |
| Linden 7..... Scotch Plains 1   | Ros. Park 0..... No. Plfd. 4   |
| Roselle 5..... Hillside 2       | Ros. Park 10..... Middlesex 6  |
| Roselle 3..... Ros. Cath. 2     | Ros. Park 9..... New Prov. 1   |
| Ros. Catholic 5..... Hillside 3 | Ros. Park 1..... Westfield 6   |
| Ros. Park 5..... Pingry 6       | Ros. Park 11..... Brearley 1   |
| Ros. Park 1..... No. Plfd. 5    |                                |
| Ros. Park 1..... New Prov. 7    |                                |
| Ros. Park 6..... Brearley 4     |                                |
| Union 6..... Irvington 5        |                                |
| Union 8..... Livingston 2       |                                |
| Union 9..... Kearny 7           |                                |

**Boy's Tennis**

|                              |
|------------------------------|
| Linden 1..... A.L. Johnson 4 |
| Union 0..... Elizabeth 5     |
| Union 3..... Kearny 2        |
| Union 0..... Westfield 5     |
| Union 4..... Irvington 1     |

**BERKELEY FEDERAL SAVINGS BANK**  
Berkeley Federal Savings Bank  
555 Millburn Avenue  
Short Hills, NJ 07078  
467-2730

**CLEVELAND HAIR CENTERS**  
Beth Bowen, Mgr.  
"Dealing with Surgical & Non Surgical Hair Replacement"  
2401 Morris Ave., Suite 230 Union, 964-1194

Spend the evening OUT on the TOWN  
• LIVE DJ FRI & SAT •  
**FENDERS BAR and GRILL** 50's & 60's  
231 Edger Rd. • Linden  
862-7997

**LERNER PODIATRY GROUP**  
HOSPITAL AND OFFICE SURGERY  
Specializing in medical and surgical treatment of all foot disorders  
MOST SERVICES COVERED BY INSURANCE PLANS now at  
435-0003 • 622 Boulevard • Kenilworth

## this week in sports

**APR. 19**  
**Baseball**  
 Brearley at New Prov., 11  
 Hillside at Dayton, 11  
 Linden at Elizabeth, 1  
 Ridge at Roselle, 11  
 Central at Ros. Catholic, 3:45  
 St. Mary's at Ros. Park, 11  
**Softball**  
 New Prov. at Brearley, 11  
 Dayton at Hillside, 11  
 Roselle at Ridge, 4  
 Ros. Catholic at Central, 3:45  
 Manville at Ros. Park, 2  
**Boy's Track**  
 New Prov. at Dayton, 11  
 Manville at Brearley, 11  
 Penn. Relays, Linden  
**Girl's Track**  
 New Prov. at Dayton, 11  
 Mt. St. Dom. at Hillside, 12  
 Penn. Relays, Linden  
**Boy's Tennis**  
 No. Plainfield at Brearley, 4  
 Ros. Cath. at Roselle, 3:45  
**Golf**  
 Dayton at Union, 4  
 Ridge at Roselle, 4  
**Volleyball**  
 A.L. Johnson at Dayton, 4  
**APR. 20**  
**Baseball**  
 Dayton at Middlesex, 4  
 Ros. Cath. at St. Mary's, 3:45  
 Shabazz at Union, 4  
**Softball**  
 Middlesex at Dayton, 11  
 Elizabeth at Linden, 11  
 Ros. Park at A.L. Johnson, 11  
 Union at Shabazz, 11  
**Golf**  
 Eliz.-Linden at Gall. Hill, 3:15

**Volleyball**  
 Irvington at Union, 4  
**Boy's Tennis**  
 Ros. Cath. at Green Brook, 3:45  
 Linden at Irvington, 11  
 Scotch Plains at Union, 4  
**APR. 21**  
**Baseball**  
 Columbia at Hillside, 10  
**Softball**  
 Hillside at Rahway, 11  
 J.P. Stevens at Union, 11  
**Track**  
 Hillside, B&G, Wstfd. Relay, 9:30  
 Ros. Cath., B&G, Nwk. Ac. Relays, 9  
 Union, B&G, Morris Hills Re., 10  
**APR. 23**  
**Baseball**  
 Irvington at Linden, 3:45  
 Union at Scotch Plains, 4  
**Softball**  
 AL. Johnson at Brearley, 4  
 Hillside at Ros. Park, 4  
 Linden at Irvington, 3:45  
 Scotch Plains at Union, 4  
**Volleyball**  
 Shabazz at Union, 4  
**Boy's Track**  
 Hillside at New. Central, 4, B&G  
**Boy's Tennis**  
 Brearley at Green Brook, 4  
 Linden at East Side, 4  
 Spotswood at Ros. Park, 3:30  
 Union at Shabazz, 4  
**Golf**  
 R.P./Cald. at Dayton, 3:15  
 Crfd./G.L. at Union, 4  
**APR. 24**  
**Baseball**  
 Orange at Brearley, 4

Dayton at Ros. Cath., 3:45  
 A.L. Johnson at Hillside, 4  
 Roselle at Central, 4  
 Bound Brook at Ros. Park, 4  
 Union at East Side, 4  
**Softball**  
 Hillside at A.L. Johnson, 4  
 Central at Roselle, 4  
 Ros. Cath. at Dayton, 3:45  
 Ros. Park at Bound Brook, 4  
**Boy's Track**  
 Middlesex at Brearley, 4  
 Dayton at Ridge, 3:45  
 Un. Cath. at Linden, 4  
 Roselle at G.L., 4  
 Ros. Park at New Prov., 3:45  
 East Side at Union, 4  
**Girl's Track**  
 Brearley at Midd./Pingry, 4(M)  
 Dayton at Ridge, 3:45  
 Un. Cath. at Linden, 4  
 Roselle at G.L., 4  
 East Side at Union, 4  
**Golf**  
 Brearley at No. Pfld., 4  
 Dayton at Ros. Cath., 3:45  
 Central at Roselle, 4  
 Ros. Park at Summit, 3:15  
 Kearny at Union, 4  
**Boy's Tennis**  
 Brearley at New Prov., 4  
 Gov. Liv. at Dayton, 3:45  
 Ridge at Ros. Cath., 3:45  
**APR. 25**  
**Baseball**  
 Linden at Union, 4  
**Softball**  
 Ros. Cath. at Un. Cath., 3:45  
 Union at Linden, 4  
**Volleyball**  
 Columbia at Dayton, 3:45  
 Union at Westfield, 4  
**Boy's Tennis**  
 Brearley at Middlesex, 4  
 Kearny at Linden, 4  
 Ros. Cath. at Oratory, 3:45  
 Rahway at Union, 4  
**Golf**  
 Brearley at Wardlaw, 4  
 Un. Cath. at Ros. Cath., 3:45  
 Ros. Park at Pfld., 3:15  
 Union at Linden, 4, Gall. Hill

## 2 more added to GSG

Two sports with growing international appeal, roller skating and volleyball, have been added to this summer's Garden State Games. Their addition brings the total number of sports offered to 30 for this, the eighth edition of New Jersey's Olympic-style sports festival. The regional tryouts for most sports will take place in late spring, with the finals being held from July 5-8 on the campuses of Rutgers University and surrounding facilities. The roller skating competition will include roller hockey, speed skating and figure skating. Roller hockey, which will be an exhibition sport in the 1992 Olympic Games in Barcelona, will hold its Garden State Games tryouts on Sunday, May 20. Further information on any of the Garden State Games is available by calling (609) 292-9787.

## Opening day

More than 500 youths are expected to participate in the Roselle Park Youth Baseball League's opening day ceremonies on April 29. Ceremonies will begin with a parade starting at 1 p.m. near the Middle School on W. Grant Avenue. There will be a cake sale. Orders for baseball jackets will be taken. And on Friday evening, April 27, all athletes, accompanied by managers and coaches, will go door-to-door seeking boosters to help support the league.

# Breathless

JOIN US FOR OUR **GO GO & SPORTS CLUB GRAND OPENING PARTY - APRIL 25**

Under New Management (formerly Royal Gardens)

NEW AUDIO & VIDEO SOUND & LIGHTS

PRIVATE PARTIES SAT. NITES & SUNDAY Saturday 11:30-7 PM

876 HART ST. RAHWAY, N.J.

25 Dancers All Day - All Night Free Buffet - from 5-7 PM

Featuring a **\$250 LUNCH MENU** Full of Stomach Pleasers

(201) 574-2319



**A FINE SEASON** — Eighth grader Jessica DeLuca, left, the leading scorer for this year's Roselle Park Middle School girl's basketball team, reflects on a perfect 15-0 season with coach Annie Morrison. DeLuca dropped in 205 points on the season and was also selected as the March of Dimes Dunellen Tournament's Most Valuable Player.

## Ryan's camp

Roselle Catholic High head baseball coach Jeff Ryan will be conducting his second annual All-Star Baseball Camp in three-week intervals from July 16 to Aug. 3. Hitting will be on the agenda from July 16-20. Infielders and outfielders will go from July 23-27, and pitchers and catchers will follow, from July 30 to Aug. 3.

Sell it with a classified ad, 763-9411.

## CAR WASH

the ultimate in Brushless car washing

### BRUSHLESS

The Car Spa  
 SPRINGFIELD AVE.  
 UNION  
 (in the Union Market Parking Lot)

WITH THIS COUPON

One Brushless Exterior Car Wash

**"The Car Spa"**  
**\$377** plus tax  
 Offer expires 5/3/90

BRUSHLESS

"IF IT'S AUTOMOTIVE MOST LIKELY WE HAVE IT"

## WHOLESALE TO THE PUBLIC AUTO PARTS

We Carry all the hard to get items.

SATURDAYS 7:30 A.M. - 5:45 P.M.  
 WEEKDAYS 7:30 A.M. - 7 P.M.  
 CLOSED WED. EVE. 5:45 P.M.

2091 SPRINGFIELD AVE.  
 VAUXHALL (UNION), N.J.  
 Call 688-5848

BUY-WISE AUTO PARTS

## F.M. ROJEK

### BLOWN INSULATION

738-0200

CALL NOW FOR FREE INSULATION SURVEY

- ATTIC WALLS
- CRAWL SPACES

ESTABLISHED 1952

# PARKING LOT SALE

BIG SAVINGS! BIG SELECTION!

GOOD YEAR  
 CERTIFIED AUTO SERVICE

## SALE ENDS APRIL 28th

| PASSENGER CARS  | IMPORTS & COMPACTS                                 | PASSENGER CARS   | IMPORTS & COMPACTS   |         |            |         |            |         |            |         |            |         |            |         |            |         |            |         |            |         |            |         |            |         |            |         |            |         |   |                |                            |         |         |         |         |         |         |         |         |         |         |         |         |            |         |            |         |            |         |  |                |                            |            |         |            |         |            |         |            |         |            |         |            |         |            |         |            |         |            |         |            |         |            |         |            |         |            |         |            |         |            |         |            |         |  |                            |                            |            |         |            |         |            |         |            |         |            |         |            |         |            |         |            |         |
|---|--|--|--|---------|------------|---------|------------|---------|------------|---------|------------|---------|------------|---------|------------|---------|------------|---------|------------|---------|------------|---------|------------|---------|------------|---------|------------|---------|---|----------------|----------------------------|---------|---------|---------|---------|---------|---------|---------|---------|---------|---------|---------|---------|------------|---------|------------|---------|------------|---------|--|----------------|----------------------------|------------|---------|------------|---------|------------|---------|------------|---------|------------|---------|------------|---------|------------|---------|------------|---------|------------|---------|------------|---------|------------|---------|------------|---------|------------|---------|------------|---------|------------|---------|------------|---------|--|----------------------------|----------------------------|------------|---------|------------|---------|------------|---------|------------|---------|------------|---------|------------|---------|------------|---------|------------|---------|
| SAVE 20%  | SAVE!  | SAVE!  | SAVE!  |         |            |         |            |         |            |         |            |         |            |         |            |         |            |         |            |         |            |         |            |         |            |         |            |         |   |                |                            |         |         |         |         |         |         |         |         |         |         |         |         |            |         |            |         |            |         |  |                |                            |            |         |            |         |            |         |            |         |            |         |            |         |            |         |            |         |            |         |            |         |            |         |            |         |            |         |            |         |            |         |            |         |  |                            |                            |            |         |            |         |            |         |            |         |            |         |            |         |            |         |            |         |
| <b>INVICTA GL RADIAL</b>  | <b>G-METRIC RADIAL</b>                             | <b>ARRIVA RADIAL</b>   | <b>INVICTA GL RADIAL</b>   |         |            |         |            |         |            |         |            |         |            |         |            |         |            |         |            |         |            |         |            |         |            |         |            |         |   |                |                            |         |         |         |         |         |         |         |         |         |         |         |         |            |         |            |         |            |         |  |                |                            |            |         |            |         |            |         |            |         |            |         |            |         |            |         |            |         |            |         |            |         |            |         |            |         |            |         |            |         |            |         |            |         |  |                            |                            |            |         |            |         |            |         |            |         |            |         |            |         |            |         |            |         |
| * New generation all season radial for aerodynamic auto designs   | * Agility and smooth ride for imports and compacts | * Interlocking tread design for excellent all season performance | * New generation all season radial for aerodynamically designed imports and compacts |         |            |         |            |         |            |         |            |         |            |         |            |         |            |         |            |         |            |         |            |         |            |         |            |         |   |                |                            |         |         |         |         |         |         |         |         |         |         |         |         |            |         |            |         |            |         |  |                |                            |            |         |            |         |            |         |            |         |            |         |            |         |            |         |            |         |            |         |            |         |            |         |            |         |            |         |            |         |            |         |            |         |  |                            |                            |            |         |            |         |            |         |            |         |            |         |            |         |            |         |            |         |
| <table border="1"> <thead> <tr> <th>WHITEWALL SIZE</th> <th>SALE PRICE No Trade Needed</th> </tr> </thead> <tbody> <tr><td>P155/80R13</td><td>\$43.44</td></tr> <tr><td>P165/80R13</td><td>\$51.40</td></tr> <tr><td>P175/80R13</td><td>\$54.11</td></tr> <tr><td>P185/80R13</td><td>\$56.94</td></tr> <tr><td>P185/75R14</td><td>\$61.73</td></tr> <tr><td>P195/75R14</td><td>\$65.01</td></tr> <tr><td>P205/75R14</td><td>\$68.48</td></tr> <tr><td>P195/75R15</td><td>\$68.48</td></tr> <tr><td>P205/75R15</td><td>\$72.02</td></tr> <tr><td>P215/75R15</td><td>\$75.80</td></tr> <tr><td>P225/75R15</td><td>\$79.64</td></tr> <tr><td>P235/75R15</td><td>\$83.98</td></tr> <tr><td>P205/65R15</td><td>\$76.40</td></tr> </tbody> </table> | WHITEWALL SIZE                                     | SALE PRICE No Trade Needed                                       | P155/80R13   | \$43.44 | P165/80R13 | \$51.40 | P175/80R13 | \$54.11 | P185/80R13 | \$56.94 | P185/75R14 | \$61.73 | P195/75R14 | \$65.01 | P205/75R14 | \$68.48 | P195/75R15 | \$68.48 | P205/75R15 | \$72.02 | P215/75R15 | \$75.80 | P225/75R15 | \$79.64 | P235/75R15 | \$83.98 | P205/65R15 | \$76.40 | <table border="1"> <thead> <tr> <th>BLACKWALL SIZE</th> <th>SALE PRICE No Trade Needed</th> </tr> </thead> <tbody> <tr><td>155SR12</td><td>\$31.23</td></tr> <tr><td>155SR13</td><td>\$36.37</td></tr> <tr><td>165SR13</td><td>\$38.29</td></tr> <tr><td>175SR13</td><td>\$40.39</td></tr> <tr><td>185SR14</td><td>\$44.50</td></tr> <tr><td>165SR15</td><td>\$42.58</td></tr> <tr><td>175/70SR13</td><td>\$42.89</td></tr> <tr><td>185/70SR13</td><td>\$45.04</td></tr> <tr><td>185/70SR14</td><td>\$47.32</td></tr> </tbody> </table> | BLACKWALL SIZE | SALE PRICE No Trade Needed | 155SR12 | \$31.23 | 155SR13 | \$36.37 | 165SR13 | \$38.29 | 175SR13 | \$40.39 | 185SR14 | \$44.50 | 165SR15 | \$42.58 | 175/70SR13 | \$42.89 | 185/70SR13 | \$45.04 | 185/70SR14 | \$47.32 | <table border="1"> <thead> <tr> <th>WHITEWALL SIZE</th> <th>SALE PRICE No Trade Needed</th> </tr> </thead> <tbody> <tr><td>P155/80R13</td><td>\$40.08</td></tr> <tr><td>P165/80R13</td><td>\$46.86</td></tr> <tr><td>P175/75R13</td><td>\$50.86</td></tr> <tr><td>P175/80R13</td><td>\$49.33</td></tr> <tr><td>P185/80R13</td><td>\$51.93</td></tr> <tr><td>P185/65R14</td><td>\$59.73</td></tr> <tr><td>P175/75R14</td><td>\$53.55</td></tr> <tr><td>P185/75R14</td><td>\$56.35</td></tr> <tr><td>P195/75R14</td><td>\$59.11</td></tr> <tr><td>P205/75R14</td><td>\$62.38</td></tr> <tr><td>P215/75R14</td><td>\$65.72</td></tr> <tr><td>P195/75R15</td><td>\$62.38</td></tr> <tr><td>P205/75R15</td><td>\$65.72</td></tr> <tr><td>P215/75R15</td><td>\$69.15</td></tr> <tr><td>P225/75R15</td><td>\$72.78</td></tr> <tr><td>P235/75R15</td><td>\$76.58</td></tr> </tbody> </table> | WHITEWALL SIZE | SALE PRICE No Trade Needed | P155/80R13 | \$40.08 | P165/80R13 | \$46.86 | P175/75R13 | \$50.86 | P175/80R13 | \$49.33 | P185/80R13 | \$51.93 | P185/65R14 | \$59.73 | P175/75R14 | \$53.55 | P185/75R14 | \$56.35 | P195/75R14 | \$59.11 | P205/75R14 | \$62.38 | P215/75R14 | \$65.72 | P195/75R15 | \$62.38 | P205/75R15 | \$65.72 | P215/75R15 | \$69.15 | P225/75R15 | \$72.78 | P235/75R15 | \$76.58 | <table border="1"> <thead> <tr> <th>BLACK SERRATED LETTER SIZE</th> <th>SALE PRICE No Trade Needed</th> </tr> </thead> <tbody> <tr><td>P145/80R12</td><td>\$42.16</td></tr> <tr><td>P155/80R13</td><td>\$46.72</td></tr> <tr><td>P165/80R13</td><td>\$56.17</td></tr> <tr><td>P175/80R13</td><td>\$59.11</td></tr> <tr><td>P165/70R13</td><td>\$59.76</td></tr> <tr><td>P175/70R13</td><td>\$62.88</td></tr> <tr><td>P185/70R13</td><td>\$66.18</td></tr> <tr><td>P185/70R14</td><td>\$69.52</td></tr> </tbody> </table> | BLACK SERRATED LETTER SIZE | SALE PRICE No Trade Needed | P145/80R12 | \$42.16 | P155/80R13 | \$46.72 | P165/80R13 | \$56.17 | P175/80R13 | \$59.11 | P165/70R13 | \$59.76 | P175/70R13 | \$62.88 | P185/70R13 | \$66.18 | P185/70R14 | \$69.52 |
| WHITEWALL SIZE  | SALE PRICE No Trade Needed                         |  |  |         |            |         |            |         |            |         |            |         |            |         |            |         |            |         |            |         |            |         |            |         |            |         |            |         |   |                |                            |         |         |         |         |         |         |         |         |         |         |         |         |            |         |            |         |            |         |  |                |                            |            |         |            |         |            |         |            |         |            |         |            |         |            |         |            |         |            |         |            |         |            |         |            |         |            |         |            |         |            |         |            |         |  |                            |                            |            |         |            |         |            |         |            |         |            |         |            |         |            |         |            |         |
| P155/80R13  | \$43.44  |  |  |         |            |         |            |         |            |         |            |         |            |         |            |         |            |         |            |         |            |         |            |         |            |         |            |         |   |                |                            |         |         |         |         |         |         |         |         |         |         |         |         |            |         |            |         |            |         |  |                |                            |            |         |            |         |            |         |            |         |            |         |            |         |            |         |            |         |            |         |            |         |            |         |            |         |            |         |            |         |            |         |            |         |  |                            |                            |            |         |            |         |            |         |            |         |            |         |            |         |            |         |            |         |
| P165/80R13  | \$51.40  |  |  |         |            |         |            |         |            |         |            |         |            |         |            |         |            |         |            |         |            |         |            |         |            |         |            |         |   |                |                            |         |         |         |         |         |         |         |         |         |         |         |         |            |         |            |         |            |         |  |                |                            |            |         |            |         |            |         |            |         |            |         |            |         |            |         |            |         |            |         |            |         |            |         |            |         |            |         |            |         |            |         |            |         |  |                            |                            |            |         |            |         |            |         |            |         |            |         |            |         |            |         |            |         |
| P175/80R13  | \$54.11  |  |  |         |            |         |            |         |            |         |            |         |            |         |            |         |            |         |            |         |            |         |            |         |            |         |            |         |   |                |                            |         |         |         |         |         |         |         |         |         |         |         |         |            |         |            |         |            |         |  |                |                            |            |         |            |         |            |         |            |         |            |         |            |         |            |         |            |         |            |         |            |         |            |         |            |         |            |         |            |         |            |         |            |         |  |                            |                            |            |         |            |         |            |         |            |         |            |         |            |         |            |         |            |         |
| P185/80R13  | \$56.94  |  |  |         |            |         |            |         |            |         |            |         |            |         |            |         |            |         |            |         |            |         |            |         |            |         |            |         |   |                |                            |         |         |         |         |         |         |         |         |         |         |         |         |            |         |            |         |            |         |  |                |                            |            |         |            |         |            |         |            |         |            |         |            |         |            |         |            |         |            |         |            |         |            |         |            |         |            |         |            |         |            |         |            |         |  |                            |                            |            |         |            |         |            |         |            |         |            |         |            |         |            |         |            |         |
| P185/75R14  | \$61.73  |  |  |         |            |         |            |         |            |         |            |         |            |         |            |         |            |         |            |         |            |         |            |         |            |         |            |         |   |                |                            |         |         |         |         |         |         |         |         |         |         |         |         |            |         |            |         |            |         |  |                |                            |            |         |            |         |            |         |            |         |            |         |            |         |            |         |            |         |            |         |            |         |            |         |            |         |            |         |            |         |            |         |            |         |  |                            |                            |            |         |            |         |            |         |            |         |            |         |            |         |            |         |            |         |
| P195/75R14  | \$65.01  |  |  |         |            |         |            |         |            |         |            |         |            |         |            |         |            |         |            |         |            |         |            |         |            |         |            |         |   |                |                            |         |         |         |         |         |         |         |         |         |         |         |         |            |         |            |         |            |         |  |                |                            |            |         |            |         |            |         |            |         |            |         |            |         |            |         |            |         |            |         |            |         |            |         |            |         |            |         |            |         |            |         |            |         |  |                            |                            |            |         |            |         |            |         |            |         |            |         |            |         |            |         |            |         |
| P205/75R14  | \$68.48  |  |  |         |            |         |            |         |            |         |            |         |            |         |            |         |            |         |            |         |            |         |            |         |            |         |            |         |   |                |                            |         |         |         |         |         |         |         |         |         |         |         |         |            |         |            |         |            |         |  |                |                            |            |         |            |         |            |         |            |         |            |         |            |         |            |         |            |         |            |         |            |         |            |         |            |         |            |         |            |         |            |         |            |         |  |                            |                            |            |         |            |         |            |         |            |         |            |         |            |         |            |         |            |         |
| P195/75R15  | \$68.48  |  |  |         |            |         |            |         |            |         |            |         |            |         |            |         |            |         |            |         |            |         |            |         |            |         |            |         |   |                |                            |         |         |         |         |         |         |         |         |         |         |         |         |            |         |            |         |            |         |  |                |                            |            |         |            |         |            |         |            |         |            |         |            |         |            |         |            |         |            |         |            |         |            |         |            |         |            |         |            |         |            |         |            |         |  |                            |                            |            |         |            |         |            |         |            |         |            |         |            |         |            |         |            |         |
| P205/75R15  | \$72.02  |  |  |         |            |         |            |         |            |         |            |         |            |         |            |         |            |         |            |         |            |         |            |         |            |         |            |         |   |                |                            |         |         |         |         |         |         |         |         |         |         |         |         |            |         |            |         |            |         |  |                |                            |            |         |            |         |            |         |            |         |            |         |            |         |            |         |            |         |            |         |            |         |            |         |            |         |            |         |            |         |            |         |            |         |  |                            |                            |            |         |            |         |            |         |            |         |            |         |            |         |            |         |            |         |
| P215/75R15  | \$75.80  |  |  |         |            |         |            |         |            |         |            |         |            |         |            |         |            |         |            |         |            |         |            |         |            |         |            |         |   |                |                            |         |         |         |         |         |         |         |         |         |         |         |         |            |         |            |         |            |         |  |                |                            |            |         |            |         |            |         |            |         |            |         |            |         |            |         |            |         |            |         |            |         |            |         |            |         |            |         |            |         |            |         |            |         |  |                            |                            |            |         |            |         |            |         |            |         |            |         |            |         |            |         |            |         |
| P225/75R15  | \$79.64  |  |  |         |            |         |            |         |            |         |            |         |            |         |            |         |            |         |            |         |            |         |            |         |            |         |            |         |   |                |                            |         |         |         |         |         |         |         |         |         |         |         |         |            |         |            |         |            |         |  |                |                            |            |         |            |         |            |         |            |         |            |         |            |         |            |         |            |         |            |         |            |         |            |         |            |         |            |         |            |         |            |         |            |         |  |                            |                            |            |         |            |         |            |         |            |         |            |         |            |         |            |         |            |         |
| P235/75R15  | \$83.98  |  |  |         |            |         |            |         |            |         |            |         |            |         |            |         |            |         |            |         |            |         |            |         |            |         |            |         |   |                |                            |         |         |         |         |         |         |         |         |         |         |         |         |            |         |            |         |            |         |  |                |                            |            |         |            |         |            |         |            |         |            |         |            |         |            |         |            |         |            |         |            |         |            |         |            |         |            |         |            |         |            |         |            |         |  |                            |                            |            |         |            |         |            |         |            |         |            |         |            |         |            |         |            |         |
| P205/65R15  | \$76.40  |  |  |         |            |         |            |         |            |         |            |         |            |         |            |         |            |         |            |         |            |         |            |         |            |         |            |         |   |                |                            |         |         |         |         |         |         |         |         |         |         |         |         |            |         |            |         |            |         |  |                |                            |            |         |            |         |            |         |            |         |            |         |            |         |            |         |            |         |            |         |            |         |            |         |            |         |            |         |            |         |            |         |            |         |  |                            |                            |            |         |            |         |            |         |            |         |            |         |            |         |            |         |            |         |
| BLACKWALL SIZE  | SALE PRICE No Trade Needed                         |  |  |         |            |         |            |         |            |         |            |         |            |         |            |         |            |         |            |         |            |         |            |         |            |         |            |         |   |                |                            |         |         |         |         |         |         |         |         |         |         |         |         |            |         |            |         |            |         |  |                |                            |            |         |            |         |            |         |            |         |            |         |            |         |            |         |            |         |            |         |            |         |            |         |            |         |            |         |            |         |            |         |            |         |  |                            |                            |            |         |            |         |            |         |            |         |            |         |            |         |            |         |            |         |
| 155SR12   | \$31.23  |  |  |         |            |         |            |         |            |         |            |         |            |         |            |         |            |         |            |         |            |         |            |         |            |         |            |         |   |                |                            |         |         |         |         |         |         |         |         |         |         |         |         |            |         |            |         |            |         |  |                |                            |            |         |            |         |            |         |            |         |            |         |            |         |            |         |            |         |            |         |            |         |            |         |            |         |            |         |            |         |            |         |            |         |  |                            |                            |            |         |            |         |            |         |            |         |            |         |            |         |            |         |            |         |
| 155SR13   | \$36.37  |  |  |         |            |         |            |         |            |         |            |         |            |         |            |         |            |         |            |         |            |         |            |         |            |         |            |         |   |                |                            |         |         |         |         |         |         |         |         |         |         |         |         |            |         |            |         |            |         |  |                |                            |            |         |            |         |            |         |            |         |            |         |            |         |            |         |            |         |            |         |            |         |            |         |            |         |            |         |            |         |            |         |            |         |  |                            |                            |            |         |            |         |            |         |            |         |            |         |            |         |            |         |            |         |
| 165SR13   | \$38.29  |  |  |         |            |         |            |         |            |         |            |         |            |         |            |         |            |         |            |         |            |         |            |         |            |         |            |         |   |                |                            |         |         |         |         |         |         |         |         |         |         |         |         |            |         |            |         |            |         |  |                |                            |            |         |            |         |            |         |            |         |            |         |            |         |            |         |            |         |            |         |            |         |            |         |            |         |            |         |            |         |            |         |            |         |  |                            |                            |            |         |            |         |            |         |            |         |            |         |            |         |            |         |            |         |
| 175SR13   | \$40.39  |  |  |         |            |         |            |         |            |         |            |         |            |         |            |         |            |         |            |         |            |         |            |         |            |         |            |         |   |                |                            |         |         |         |         |         |         |         |         |         |         |         |         |            |         |            |         |            |         |  |                |                            |            |         |            |         |            |         |            |         |            |         |            |         |            |         |            |         |            |         |            |         |            |         |            |         |            |         |            |         |            |         |            |         |  |                            |                            |            |         |            |         |            |         |            |         |            |         |            |         |            |         |            |         |
| 185SR14   | \$44.50  |  |  |         |            |         |            |         |            |         |            |         |            |         |            |         |            |         |            |         |            |         |            |         |            |         |            |         |   |                |                            |         |         |         |         |         |         |         |         |         |         |         |         |            |         |            |         |            |         |  |                |                            |            |         |            |         |            |         |            |         |            |         |            |         |            |         |            |         |            |         |            |         |            |         |            |         |            |         |            |         |            |         |            |         |  |                            |                            |            |         |            |         |            |         |            |         |            |         |            |         |            |         |            |         |
| 165SR15   | \$42.58  |  |  |         |            |         |            |         |            |         |            |         |            |         |            |         |            |         |            |         |            |         |            |         |            |         |            |         |   |                |                            |         |         |         |         |         |         |         |         |         |         |         |         |            |         |            |         |            |         |  |                |                            |            |         |            |         |            |         |            |         |            |         |            |         |            |         |            |         |            |         |            |         |            |         |            |         |            |         |            |         |            |         |            |         |  |                            |                            |            |         |            |         |            |         |            |         |            |         |            |         |            |         |            |         |
| 175/70SR13  | \$42.89  |  |  |         |            |         |            |         |            |         |            |         |            |         |            |         |            |         |            |         |            |         |            |         |            |         |            |         |   |                |                            |         |         |         |         |         |         |         |         |         |         |         |         |            |         |            |         |            |         |  |                |                            |            |         |            |         |            |         |            |         |            |         |            |         |            |         |            |         |            |         |            |         |            |         |            |         |            |         |            |         |            |         |            |         |  |                            |                            |            |         |            |         |            |         |            |         |            |         |            |         |            |         |            |         |
| 185/70SR13  | \$45.04  |  |  |         |            |         |            |         |            |         |            |         |            |         |            |         |            |         |            |         |            |         |            |         |            |         |            |         |   |                |                            |         |         |         |         |         |         |         |         |         |         |         |         |            |         |            |         |            |         |  |                |                            |            |         |            |         |            |         |            |         |            |         |            |         |            |         |            |         |            |         |            |         |            |         |            |         |            |         |            |         |            |         |            |         |  |                            |                            |            |         |            |         |            |         |            |         |            |         |            |         |            |         |            |         |
| 185/70SR14  | \$47.32  |  |  |         |            |         |            |         |            |         |            |         |            |         |            |         |            |         |            |         |            |         |            |         |            |         |            |         |   |                |                            |         |         |         |         |         |         |         |         |         |         |         |         |            |         |            |         |            |         |  |                |                            |            |         |            |         |            |         |            |         |            |         |            |         |            |         |            |         |            |         |            |         |            |         |            |         |            |         |            |         |            |         |            |         |  |                            |                            |            |         |            |         |            |         |            |         |            |         |            |         |            |         |            |         |
| WHITEWALL SIZE  | SALE PRICE No Trade Needed                         |  |  |         |            |         |            |         |            |         |            |         |            |         |            |         |            |         |            |         |            |         |            |         |            |         |            |         |   |                |                            |         |         |         |         |         |         |         |         |         |         |         |         |            |         |            |         |            |         |  |                |                            |            |         |            |         |            |         |            |         |            |         |            |         |            |         |            |         |            |         |            |         |            |         |            |         |            |         |            |         |            |         |            |         |  |                            |                            |            |         |            |         |            |         |            |         |            |         |            |         |            |         |            |         |
| P155/80R13  | \$40.08  |  |  |         |            |         |            |         |            |         |            |         |            |         |            |         |            |         |            |         |            |         |            |         |            |         |            |         |   |                |                            |         |         |         |         |         |         |         |         |         |         |         |         |            |         |            |         |            |         |  |                |                            |            |         |            |         |            |         |            |         |            |         |            |         |            |         |            |         |            |         |            |         |            |         |            |         |            |         |            |         |            |         |            |         |  |                            |                            |            |         |            |         |            |         |            |         |            |         |            |         |            |         |            |         |
| P165/80R13  | \$46.86  |  |  |         |            |         |            |         |            |         |            |         |            |         |            |         |            |         |            |         |            |         |            |         |            |         |            |         |   |                |                            |         |         |         |         |         |         |         |         |         |         |         |         |            |         |            |         |            |         |  |                |                            |            |         |            |         |            |         |            |         |            |         |            |         |            |         |            |         |            |         |            |         |            |         |            |         |            |         |            |         |            |         |            |         |  |                            |                            |            |         |            |         |            |         |            |         |            |         |            |         |            |         |            |         |
| P175/75R13  | \$50.86  |  |  |         |            |         |            |         |            |         |            |         |            |         |            |         |            |         |            |         |            |         |            |         |            |         |            |         |   |                |                            |         |         |         |         |         |         |         |         |         |         |         |         |            |         |            |         |            |         |  |                |                            |            |         |            |         |            |         |            |         |            |         |            |         |            |         |            |         |            |         |            |         |            |         |            |         |            |         |            |         |            |         |            |         |  |                            |                            |            |         |            |         |            |         |            |         |            |         |            |         |            |         |            |         |
| P175/80R13  | \$49.33  |  |  |         |            |         |            |         |            |         |            |         |            |         |            |         |            |         |            |         |            |         |            |         |            |         |            |         |   |                |                            |         |         |         |         |         |         |         |         |         |         |         |         |            |         |            |         |            |         |  |                |                            |            |         |            |         |            |         |            |         |            |         |            |         |            |         |            |         |            |         |            |         |            |         |            |         |            |         |            |         |            |         |            |         |  |                            |                            |            |         |            |         |            |         |            |         |            |         |            |         |            |         |            |         |
| P185/80R13  | \$51.93  |  |  |         |            |         |            |         |            |         |            |         |            |         |            |         |            |         |            |         |            |         |            |         |            |         |            |         |   |                |                            |         |         |         |         |         |         |         |         |         |         |         |         |            |         |            |         |            |         |  |                |                            |            |         |            |         |            |         |            |         |            |         |            |         |            |         |            |         |            |         |            |         |            |         |            |         |            |         |            |         |            |         |            |         |  |                            |                            |            |         |            |         |            |         |            |         |            |         |            |         |            |         |            |         |
| P185/65R14  | \$59.73  |  |  |         |            |         |            |         |            |         |            |         |            |         |            |         |            |         |            |         |            |         |            |         |            |         |            |         |   |                |                            |         |         |         |         |         |         |         |         |         |         |         |         |            |         |            |         |            |         |  |                |                            |            |         |            |         |            |         |            |         |            |         |            |         |            |         |            |         |            |         |            |         |            |         |            |         |            |         |            |         |            |         |            |         |  |                            |                            |            |         |            |         |            |         |            |         |            |         |            |         |            |         |            |         |
| P175/75R14  | \$53.55  |  |  |         |            |         |            |         |            |         |            |         |            |         |            |         |            |         |            |         |            |         |            |         |            |         |            |         |   |                |                            |         |         |         |         |         |         |         |         |         |         |         |         |            |         |            |         |            |         |  |                |                            |            |         |            |         |            |         |            |         |            |         |            |         |            |         |            |         |            |         |            |         |            |         |            |         |            |         |            |         |            |         |            |         |  |                            |                            |            |         |            |         |            |         |            |         |            |         |            |         |            |         |            |         |
| P185/75R14  | \$56.35  |  |  |         |            |         |            |         |            |         |            |         |            |         |            |         |            |         |            |         |            |         |            |         |            |         |            |         |   |                |                            |         |         |         |         |         |         |         |         |         |         |         |         |            |         |            |         |            |         |  |                |                            |            |         |            |         |            |         |            |         |            |         |            |         |            |         |            |         |            |         |            |         |            |         |            |         |            |         |            |         |            |         |            |         |  |                            |                            |            |         |            |         |            |         |            |         |            |         |            |         |            |         |            |         |
| P195/75R14  | \$59.11  |  |  |         |            |         |            |         |            |         |            |         |            |         |            |         |            |         |            |         |            |         |            |         |            |         |            |         |   |                |                            |         |         |         |         |         |         |         |         |         |         |         |         |            |         |            |         |            |         |  |                |                            |            |         |            |         |            |         |            |         |            |         |            |         |            |         |            |         |            |         |            |         |            |         |            |         |            |         |            |         |            |         |            |         |  |                            |                            |            |         |            |         |            |         |            |         |            |         |            |         |            |         |            |         |
| P205/75R14  | \$62.38  |  |  |         |            |         |            |         |            |         |            |         |            |         |            |         |            |         |            |         |            |         |            |         |            |         |            |         |   |                |                            |         |         |         |         |         |         |         |         |         |         |         |         |            |         |            |         |            |         |  |                |                            |            |         |            |         |            |         |            |         |            |         |            |         |            |         |            |         |            |         |            |         |            |         |            |         |            |         |            |         |            |         |            |         |  |                            |                            |            |         |            |         |            |         |            |         |            |         |            |         |            |         |            |         |
| P215/75R14  | \$65.72  |  |  |         |            |         |            |         |            |         |            |         |            |         |            |         |            |         |            |         |            |         |            |         |            |         |            |         |   |                |                            |         |         |         |         |         |         |         |         |         |         |         |         |            |         |            |         |            |         |  |                |                            |            |         |            |         |            |         |            |         |            |         |            |         |            |         |            |         |            |         |            |         |            |         |            |         |            |         |            |         |            |         |            |         |  |                            |                            |            |         |            |         |            |         |            |         |            |         |            |         |            |         |            |         |
| P195/75R15  | \$62.38  |  |  |         |            |         |            |         |            |         |            |         |            |         |            |         |            |         |            |         |            |         |            |         |            |         |            |         |   |                |                            |         |         |         |         |         |         |         |         |         |         |         |         |            |         |            |         |            |         |  |                |                            |            |         |            |         |            |         |            |         |            |         |            |         |            |         |            |         |            |         |            |         |            |         |            |         |            |         |            |         |            |         |            |         |  |                            |                            |            |         |            |         |            |         |            |         |            |         |            |         |            |         |            |         |
| P205/75R15  | \$65.72  |  |  |         |            |         |            |         |            |         |            |         |            |         |            |         |            |         |            |         |            |         |            |         |            |         |            |         |   |                |                            |         |         |         |         |         |         |         |         |         |         |         |         |            |         |            |         |            |         |  |                |                            |            |         |            |         |            |         |            |         |            |         |            |         |            |         |            |         |            |         |            |         |            |         |            |         |            |         |            |         |            |         |            |         |  |                            |                            |            |         |            |         |            |         |            |         |            |         |            |         |            |         |            |         |
| P215/75R15  | \$69.15  |  |  |         |            |         |            |         |            |         |            |         |            |         |            |         |            |         |            |         |            |         |            |         |            |         |            |         |   |                |                            |         |         |         |         |         |         |         |         |         |         |         |         |            |         |            |         |            |         |  |                |                            |            |         |            |         |            |         |            |         |            |         |            |         |            |         |            |         |            |         |            |         |            |         |            |         |            |         |            |         |            |         |            |         |  |                            |                            |            |         |            |         |            |         |            |         |            |         |            |         |            |         |            |         |
| P225/75R15  | \$72.78  |  |  |         |            |         |            |         |            |         |            |         |            |         |            |         |            |         |            |         |            |         |            |         |            |         |            |         |   |                |                            |         |         |         |         |         |         |         |         |         |         |         |         |            |         |            |         |            |         |  |                |                            |            |         |            |         |            |         |            |         |            |         |            |         |            |         |            |         |            |         |            |         |            |         |            |         |            |         |            |         |            |         |            |         |  |                            |                            |            |         |            |         |            |         |            |         |            |         |            |         |            |         |            |         |
| P235/75R15  | \$76.58  |  |  |         |            |         |            |         |            |         |            |         |            |         |            |         |            |         |            |         |            |         |            |         |            |         |            |         |   |                |                            |         |         |         |         |         |         |         |         |         |         |         |         |            |         |            |         |            |         |  |                |                            |            |         |            |         |            |         |            |         |            |         |            |         |            |         |            |         |            |         |            |         |            |         |            |         |            |         |            |         |            |         |            |         |  |                            |                            |            |         |            |         |            |         |            |         |            |         |            |         |            |         |            |         |
| BLACK SERRATED LETTER SIZE  | SALE PRICE No Trade Needed                         |  |  |         |            |         |            |         |            |         |            |         |            |         |            |         |            |         |            |         |            |         |            |         |            |         |            |         |   |                |                            |         |         |         |         |         |         |         |         |         |         |         |         |            |         |            |         |            |         |  |                |                            |            |         |            |         |            |         |            |         |            |         |            |         |            |         |            |         |            |         |            |         |            |         |            |         |            |         |            |         |            |         |            |         |  |                            |                            |            |         |            |         |            |         |            |         |            |         |            |         |            |         |            |         |
| P145/80R12  | \$42.16  |  |  |         |            |         |            |         |            |         |            |         |            |         |            |         |            |         |            |         |            |         |            |         |            |         |            |         |   |                |                            |         |         |         |         |         |         |         |         |         |         |         |         |            |         |            |         |            |         |  |                |                            |            |         |            |         |            |         |            |         |            |         |            |         |            |         |            |         |            |         |            |         |            |         |            |         |            |         |            |         |            |         |            |         |  |                            |                            |            |         |            |         |            |         |            |         |            |         |            |         |            |         |            |         |
| P155/80R13  | \$46.72  |  |  |         |            |         |            |         |            |         |            |         |            |         |            |         |            |         |            |         |            |         |            |         |            |         |            |         |   |                |                            |         |         |         |         |         |         |         |         |         |         |         |         |            |         |            |         |            |         |  |                |                            |            |         |            |         |            |         |            |         |            |         |            |         |            |         |            |         |            |         |            |         |            |         |            |         |            |         |            |         |            |         |            |         |  |                            |                            |            |         |            |         |            |         |            |         |            |         |            |         |            |         |            |         |
| P165/80R13  | \$56.17  |  |  |         |            |         |            |         |            |         |            |         |            |         |            |         |            |         |            |         |            |         |            |         |            |         |            |         |   |                |                            |         |         |         |         |         |         |         |         |         |         |         |         |            |         |            |         |            |         |  |                |                            |            |         |            |         |            |         |            |         |            |         |            |         |            |         |            |         |            |         |            |         |            |         |            |         |            |         |            |         |            |         |            |         |  |                            |                            |            |         |            |         |            |         |            |         |            |         |            |         |            |         |            |         |
| P175/80R13  | \$59.11  |  |  |         |            |         |            |         |            |         |            |         |            |         |            |         |            |         |            |         |            |         |            |         |            |         |            |         |   |                |                            |         |         |         |         |         |         |         |         |         |         |         |         |            |         |            |         |            |         |  |                |                            |            |         |            |         |            |         |            |         |            |         |            |         |            |         |            |         |            |         |            |         |            |         |            |         |            |         |            |         |            |         |            |         |  |                            |                            |            |         |            |         |            |         |            |         |            |         |            |         |            |         |            |         |
| P165/70R13  | \$59.76  |  |  |         |            |         |            |         |            |         |            |         |            |         |            |         |            |         |            |         |            |         |            |         |            |         |            |         |   |                |                            |         |         |         |         |         |         |         |         |         |         |         |         |            |         |            |         |            |         |  |                |                            |            |         |            |         |            |         |            |         |            |         |            |         |            |         |            |         |            |         |            |         |            |         |            |         |            |         |            |         |            |         |            |         |  |                            |                            |            |         |            |         |            |         |            |         |            |         |            |         |            |         |            |         |
| P175/70R13  | \$62.88  |  |  |         |            |         |            |         |            |         |            |         |            |         |            |         |            |         |            |         |            |         |            |         |            |         |            |         |   |                |                            |         |         |         |         |         |         |         |         |         |         |         |         |            |         |            |         |            |         |  |                |                            |            |         |            |         |            |         |            |         |            |         |            |         |            |         |            |         |            |         |            |         |            |         |            |         |            |         |            |         |            |         |            |         |  |                            |                            |            |         |            |         |            |         |            |         |            |         |            |         |            |         |            |         |
| P185/70R13  | \$66.18  |  |  |         |            |         |            |         |            |         |            |         |            |         |            |         |            |         |            |         |            |         |            |         |            |         |            |         |   |                |                            |         |         |         |         |         |         |         |         |         |         |         |         |            |         |            |         |            |         |  |                |                            |            |         |            |         |            |         |            |         |            |         |            |         |            |         |            |         |            |         |            |         |            |         |            |         |            |         |            |         |            |         |            |         |  |                            |                            |            |         |            |         |            |         |            |         |            |         |            |         |            |         |            |         |
| P185/70R14  | \$69.52  |  |  |         |            |         |            |         |            |         |            |         |            |         |            |         |            |         |            |         |            |         |            |         |            |         |            |         |   |                |                            |         |         |         |         |         |         |         |         |         |         |         |         |            |         |            |         |            |         |  |                |                            |            |         |            |         |            |         |            |         |            |         |            |         |            |         |            |         |            |         |            |         |            |         |            |         |            |         |            |         |            |         |            |         |  |                            |                            |            |         |            |         |            |         |            |         |            |         |            |         |            |         |            |         |

**No Payments Till June 1990 with the Goodyear Credit Card**

\* FOR PURCHASES MADE ON AN ELIGIBLE ACCOUNT FINANCE CHARGES WILL ACCRUE IN ACCORDANCE WITH THE CREDIT CARD AGREEMENT. SEE YOUR PARTICIPATING GOODYEAR RETAILER FOR COMPLETE DETAILS ABOUT TERMS AND ELIGIBILITY.

| Arriva Radial   | S4S Radial                          | Tiempo Radial   | P-Wrangler Radial                            |         |            |         |            |         |            |         |            |         |            |         |            |         |            |         |            |         |            |         |  |                |                       |            |         |            |         |            |         |            |         |            |         |            |         |            |         |   |                |                       |            |         |            |         |            |         |            |         |            |         |            |         |            |         |            |         |            |         |            |         |   |                           |                       |            |          |            |          |            |          |            |          |            |          |            |          |                 |          |
|---|-------------------------------------|---|--|---------|------------|---------|------------|---------|------------|---------|------------|---------|------------|---------|------------|---------|------------|---------|------------|---------|------------|---------|--|----------------|-----------------------|------------|---------|------------|---------|------------|---------|------------|---------|------------|---------|------------|---------|------------|---------|---|----------------|-----------------------|------------|---------|------------|---------|------------|---------|------------|---------|------------|---------|------------|---------|------------|---------|------------|---------|------------|---------|------------|---------|---|---------------------------|-----------------------|------------|----------|------------|----------|------------|----------|------------|----------|------------|----------|------------|----------|-----------------|----------|
| * All season traction for imports and compacts  | * Goodyear quality at budget prices | * Flexible sidewalls deliver smooth, comfortable ride | * For mini-vans, mini-pickups, and 4-WD cars |         |            |         |            |         |            |         |            |         |            |         |            |         |            |         |            |         |            |         |  |                |                       |            |         |            |         |            |         |            |         |            |         |            |         |            |         |   |                |                       |            |         |            |         |            |         |            |         |            |         |            |         |            |         |            |         |            |         |            |         |   |                           |                       |            |          |            |          |            |          |            |          |            |          |            |          |                 |          |
| <table border="1"> <thead> <tr> <th>BLACKWALL SIZE</th> <th>PRICE No Trade Needed</th> </tr> </thead> <tbody> <tr><td>P155/80R12</td><td>\$41.62</td></tr> <tr><td>P145/80R13</td><td>\$41.62</td></tr> <tr><td>P155/80R13</td><td>\$43.71</td></tr> <tr><td>P165/80R13</td><td>\$48.00</td></tr> <tr><td>P175/80R13</td><td>\$48.32</td></tr> <tr><td>P185/80R15</td><td>\$51.10</td></tr> <tr><td>P165/70R13</td><td>\$48.91</td></tr> <tr><td>P175/70R13</td><td>\$51.44</td></tr> <tr><td>P185/70R13</td><td>\$54.11</td></tr> <tr><td>P185/70R14</td><td>\$56.82</td></tr> </tbody> </table> | BLACKWALL SIZE                      | PRICE No Trade Needed                                 | P155/80R12                                   | \$41.62 | P145/80R13 | \$41.62 | P155/80R13 | \$43.71 | P165/80R13 | \$48.00 | P175/80R13 | \$48.32 | P185/80R15 | \$51.10 | P165/70R13 | \$48.91 | P175/70R13 | \$51.44 | P185/70R13 | \$54.11 | P185/70R14 | \$56.82 | <table border="1"> <thead> <tr> <th>WHITEWALL SIZE</th> <th>Price No Trade Needed</th> </tr> </thead> <tbody> <tr><td>P155/80R13</td><td>\$31.45</td></tr> <tr><td>P185/75R14</td><td>\$44.05</td></tr> <tr><td>P195/75R14</td><td>\$46.15</td></tr> <tr><td>P205/75R14</td><td>\$49.30</td></tr> <tr><td>P205/75R15</td><td>\$51.40</td></tr> <tr><td>P215/75R15</td><td>\$53.50</td></tr> <tr><td>P225/75R15</td><td>\$55.60</td></tr> </tbody> </table> | WHITEWALL SIZE | Price No Trade Needed | P155/80R13 | \$31.45 | P185/75R14 | \$44.05 | P195/75R14 | \$46.15 | P205/75R14 | \$49.30 | P205/75R15 | \$51.40 | P215/75R15 | \$53.50 | P225/75R15 | \$55.60 | <table border="1"> <thead> <tr> <th>WHITEWALL SIZE</th> <th>PRICE No Trade Needed</th> </tr> </thead> <tbody> <tr><td>P155/80R13</td><td>\$33.95</td></tr> <tr><td>P165/80R13</td><td>\$44.54</td></tr> <tr><td>P185/80R13</td><td>\$49.30</td></tr> <tr><td>P185/75R14</td><td>\$53.48</td></tr> <tr><td>P195/75R14</td><td>\$56.48</td></tr> <tr><td>P205/75R14</td><td>\$59.26</td></tr> <tr><td>P205/75R15</td><td>\$62.42</td></tr> <tr><td>P215/75R15</td><td>\$65.72</td></tr> <tr><td>P225/75R15</td><td>\$69.17</td></tr> <tr><td>P235/75R15</td><td>\$72.81</td></tr> </tbody> </table> | WHITEWALL SIZE | PRICE No Trade Needed | P155/80R13 | \$33.95 | P165/80R13 | \$44.54 | P185/80R13 | \$49.30 | P185/75R14 | \$53.48 | P195/75R14 | \$56.48 | P205/75R14 | \$59.26 | P205/75R15 | \$62.42 | P215/75R15 | \$65.72 | P225/75R15 | \$69.17 | P235/75R15 | \$72.81 | <table border="1"> <thead> <tr> <th>OUTLINE WHITE LETTER SIZE</th> <th>PRICE No Trade Needed</th> </tr> </thead> <tbody> <tr><td>P205/75R14</td><td>\$ 91.27</td></tr> <tr><td>P195/75R15</td><td>\$ 91.27</td></tr> <tr><td>P205/75R15</td><td>\$ 94.18</td></tr> <tr><td>P215/75R15</td><td>\$ 97.09</td></tr> <tr><td>P225/75R15</td><td>\$100.98</td></tr> <tr><td>P235/75R15</td><td>\$103.90</td></tr> <tr><td>P235/75R15 (X2)</td><td>\$106.81</td></tr> </tbody> </table> | OUTLINE WHITE LETTER SIZE | PRICE No Trade Needed | P205/75R14 | \$ 91.27 | P195/75R15 | \$ 91.27 | P205/75R15 | \$ 94.18 | P215/75R15 | \$ 97.09 | P225/75R15 | \$100.98 | P235/75R15 | \$103.90 | P235/75R15 (X2) | \$106.81 |
| BLACKWALL SIZE  | PRICE No Trade Needed               |   |  |         |            |         |            |         |            |         |            |         |            |         |            |         |            |         |            |         |            |         |  |                |                       |            |         |            |         |            |         |            |         |            |         |            |         |            |         |   |                |                       |            |         |            |         |            |         |            |         |            |         |            |         |            |         |            |         |            |         |            |         |   |                           |                       |            |          |            |          |            |          |            |          |            |          |            |          |                 |          |
| P155/80R12  | \$41.62                             |   |  |         |            |         |            |         |            |         |            |         |            |         |            |         |            |         |            |         |            |         |  |                |                       |            |         |            |         |            |         |            |         |            |         |            |         |            |         |   |                |                       |            |         |            |         |            |         |            |         |            |         |            |         |            |         |            |         |            |         |            |         |   |                           |                       |            |          |            |          |            |          |            |          |            |          |            |          |                 |          |
| P145/80R13  | \$41.62                             |   |  |         |            |         |            |         |            |         |            |         |            |         |            |         |            |         |            |         |            |         |  |                |                       |            |         |            |         |            |         |            |         |            |         |            |         |            |         |   |                |                       |            |         |            |         |            |         |            |         |            |         |            |         |            |         |            |         |            |         |            |         |   |                           |                       |            |          |            |          |            |          |            |          |            |          |            |          |                 |          |
| P155/80R13  | \$43.71                             |   |  |         |            |         |            |         |            |         |            |         |            |         |            |         |            |         |            |         |            |         |  |                |                       |            |         |            |         |            |         |            |         |            |         |            |         |            |         |   |                |                       |            |         |            |         |            |         |            |         |            |         |            |         |            |         |            |         |            |         |            |         |   |                           |                       |            |          |            |          |            |          |            |          |            |          |            |          |                 |          |
| P165/80R13  | \$48.00                             |   |  |         |            |         |            |         |            |         |            |         |            |         |            |         |            |         |            |         |            |         |  |                |                       |            |         |            |         |            |         |            |         |            |         |            |         |            |         |   |                |                       |            |         |            |         |            |         |            |         |            |         |            |         |            |         |            |         |            |         |            |         |   |                           |                       |            |          |            |          |            |          |            |          |            |          |            |          |                 |          |
| P175/80R13  | \$48.32                             |   |  |         |            |         |            |         |            |         |            |         |            |         |            |         |            |         |            |         |            |         |  |                |                       |            |         |            |         |            |         |            |         |            |         |            |         |            |         |   |                |                       |            |         |            |         |            |         |            |         |            |         |            |         |            |         |            |         |            |         |            |         |   |                           |                       |            |          |            |          |            |          |            |          |            |          |            |          |                 |          |
| P185/80R15  | \$51.10                             |   |  |         |            |         |            |         |            |         |            |         |            |         |            |         |            |         |            |         |            |         |  |                |                       |            |         |            |         |            |         |            |         |            |         |            |         |            |         |   |                |                       |            |         |            |         |            |         |            |         |            |         |            |         |            |         |            |         |            |         |            |         |   |                           |                       |            |          |            |          |            |          |            |          |            |          |            |          |                 |          |
| P165/70R13  | \$48.91                             |   |  |         |            |         |            |         |            |         |            |         |            |         |            |         |            |         |            |         |            |         |  |                |                       |            |         |            |         |            |         |            |         |            |         |            |         |            |         |   |                |                       |            |         |            |         |            |         |            |         |            |         |            |         |            |         |            |         |            |         |            |         |   |                           |                       |            |          |            |          |            |          |            |          |            |          |            |          |                 |          |
| P175/70R13  | \$51.44                             |   |  |         |            |         |            |         |            |         |            |         |            |         |            |         |            |         |            |         |            |         |  |                |                       |            |         |            |         |            |         |            |         |            |         |            |         |            |         |   |                |                       |            |         |            |         |            |         |            |         |            |         |            |         |            |         |            |         |            |         |            |         |   |                           |                       |            |          |            |          |            |          |            |          |            |          |            |          |                 |          |
| P185/70R13  | \$54.11                             |   |  |         |            |         |            |         |            |         |            |         |            |         |            |         |            |         |            |         |            |         |  |                |                       |            |         |            |         |            |         |            |         |            |         |            |         |            |         |   |                |                       |            |         |            |         |            |         |            |         |            |         |            |         |            |         |            |         |            |         |            |         |   |                           |                       |            |          |            |          |            |          |            |          |            |          |            |          |                 |          |
| P185/70R14  | \$56.82                             |   |  |         |            |         |            |         |            |         |            |         |            |         |            |         |            |         |            |         |            |         |  |                |                       |            |         |            |         |            |         |            |         |            |         |            |         |            |         |   |                |                       |            |         |            |         |            |         |            |         |            |         |            |         |            |         |            |         |            |         |            |         |   |                           |                       |            |          |            |          |            |          |            |          |            |          |            |          |                 |          |
| WHITEWALL SIZE  | Price No Trade Needed               |   |  |         |            |         |            |         |            |         |            |         |            |         |            |         |            |         |            |         |            |         |  |                |                       |            |         |            |         |            |         |            |         |            |         |            |         |            |         |   |                |                       |            |         |            |         |            |         |            |         |            |         |            |         |            |         |            |         |            |         |            |         |   |                           |                       |            |          |            |          |            |          |            |          |            |          |            |          |                 |          |
| P155/80R13  | \$31.45                             |   |  |         |            |         |            |         |            |         |            |         |            |         |            |         |            |         |            |         |            |         |  |                |                       |            |         |            |         |            |         |            |         |            |         |            |         |            |         |   |                |                       |            |         |            |         |            |         |            |         |            |         |            |         |            |         |            |         |            |         |            |         |   |                           |                       |            |          |            |          |            |          |            |          |            |          |            |          |                 |          |
| P185/75R14  | \$44.05                             |   |  |         |            |         |            |         |            |         |            |         |            |         |            |         |            |         |            |         |            |         |  |                |                       |            |         |            |         |            |         |            |         |            |         |            |         |            |         |   |                |                       |            |         |            |         |            |         |            |         |            |         |            |         |            |         |            |         |            |         |            |         |   |                           |                       |            |          |            |          |            |          |            |          |            |          |            |          |                 |          |
| P195/75R14  | \$46.15                             |   |  |         |            |         |            |         |            |         |            |         |            |         |            |         |            |         |            |         |            |         |  |                |                       |            |         |            |         |            |         |            |         |            |         |            |         |            |         |   |                |                       |            |         |            |         |            |         |            |         |            |         |            |         |            |         |            |         |            |         |            |         |   |                           |                       |            |          |            |          |            |          |            |          |            |          |            |          |                 |          |
| P205/75R14  | \$49.30                             |   |  |         |            |         |            |         |            |         |            |         |            |         |            |         |            |         |            |         |            |         |  |                |                       |            |         |            |         |            |         |            |         |            |         |            |         |            |         |   |                |                       |            |         |            |         |            |         |            |         |            |         |            |         |            |         |            |         |            |         |            |         |   |                           |                       |            |          |            |          |            |          |            |          |            |          |            |          |                 |          |
| P205/75R15  | \$51.40                             |   |  |         |            |         |            |         |            |         |            |         |            |         |            |         |            |         |            |         |            |         |  |                |                       |            |         |            |         |            |         |            |         |            |         |            |         |            |         |   |                |                       |            |         |            |         |            |         |            |         |            |         |            |         |            |         |            |         |            |         |            |         |   |                           |                       |            |          |            |          |            |          |            |          |            |          |            |          |                 |          |
| P215/75R15  | \$53.50                             |   |  |         |            |         |            |         |            |         |            |         |            |         |            |         |            |         |            |         |            |         |  |                |                       |            |         |            |         |            |         |            |         |            |         |            |         |            |         |   |                |                       |            |         |            |         |            |         |            |         |            |         |            |         |            |         |            |         |            |         |            |         |   |                           |                       |            |          |            |          |            |          |            |          |            |          |            |          |                 |          |
| P225/75R15  | \$55.60                             |   |  |         |            |         |            |         |            |         |            |         |            |         |            |         |            |         |            |         |            |         |  |                |                       |            |         |            |         |            |         |            |         |            |         |            |         |            |         |   |                |                       |            |         |            |         |            |         |            |         |            |         |            |         |            |         |            |         |            |         |            |         |   |                           |                       |            |          |            |          |            |          |            |          |            |          |            |          |                 |          |
| WHITEWALL SIZE  | PRICE No Trade Needed               |   |  |         |            |         |            |         |            |         |            |         |            |         |            |         |            |         |            |         |            |         |  |                |                       |            |         |            |         |            |         |            |         |            |         |            |         |            |         |   |                |                       |            |         |            |         |            |         |            |         |            |         |            |         |            |         |            |         |            |         |            |         |   |                           |                       |            |          |            |          |            |          |            |          |            |          |            |          |                 |          |
| P155/80R13  | \$33.95                             |   |  |         |            |         |            |         |            |         |            |         |            |         |            |         |            |         |            |         |            |         |  |                |                       |            |         |            |         |            |         |            |         |            |         |            |         |            |         |   |                |                       |            |         |            |         |            |         |            |         |            |         |            |         |            |         |            |         |            |         |            |         |   |                           |                       |            |          |            |          |            |          |            |          |            |          |            |          |                 |          |
| P165/80R13  | \$44.54                             |   |  |         |            |         |            |         |            |         |            |         |            |         |            |         |            |         |            |         |            |         |  |                |                       |            |         |            |         |            |         |            |         |            |         |            |         |            |         |   |                |                       |            |         |            |         |            |         |            |         |            |         |            |         |            |         |            |         |            |         |            |         |   |                           |                       |            |          |            |          |            |          |            |          |            |          |            |          |                 |          |
| P185/80R13  | \$49.30                             |   |  |         |            |         |            |         |            |         |            |         |            |         |            |         |            |         |            |         |            |         |  |                |                       |            |         |            |         |            |         |            |         |            |         |            |         |            |         |   |                |                       |            |         |            |         |            |         |            |         |            |         |            |         |            |         |            |         |            |         |            |         |   |                           |                       |            |          |            |          |            |          |            |          |            |          |            |          |                 |          |
| P185/75R14  | \$53.48                             |   |  |         |            |         |            |         |            |         |            |         |            |         |            |         |            |         |            |         |            |         |  |                |                       |            |         |            |         |            |         |            |         |            |         |            |         |            |         |   |                |                       |            |         |            |         |            |         |            |         |            |         |            |         |            |         |            |         |            |         |            |         |   |                           |                       |            |          |            |          |            |          |            |          |            |          |            |          |                 |          |
| P195/75R14  | \$56.48                             |   |  |         |            |         |            |         |            |         |            |         |            |         |            |         |            |         |            |         |            |         |  |                |                       |            |         |            |         |            |         |            |         |            |         |            |         |            |         |   |                |                       |            |         |            |         |            |         |            |         |            |         |            |         |            |         |            |         |            |         |            |         |   |                           |                       |            |          |            |          |            |          |            |          |            |          |            |          |                 |          |
| P205/75R14  | \$59.26                             |   |  |         |            |         |            |         |            |         |            |         |            |         |            |         |            |         |            |         |            |         |  |                |                       |            |         |            |         |            |         |            |         |            |         |            |         |            |         |   |                |                       |            |         |            |         |            |         |            |         |            |         |            |         |            |         |            |         |            |         |            |         |   |                           |                       |            |          |            |          |            |          |            |          |            |          |            |          |                 |          |
| P205/75R15  | \$62.42                             |   |  |         |            |         |            |         |            |         |            |         |            |         |            |         |            |         |            |         |            |         |  |                |                       |            |         |            |         |            |         |            |         |            |         |            |         |            |         |   |                |                       |            |         |            |         |            |         |            |         |            |         |            |         |            |         |            |         |            |         |            |         |   |                           |                       |            |          |            |          |            |          |            |          |            |          |            |          |                 |          |
| P215/75R15  | \$65.72                             |   |  |         |            |         |            |         |            |         |            |         |            |         |            |         |            |         |            |         |            |         |  |                |                       |            |         |            |         |            |         |            |         |            |         |            |         |            |         |   |                |                       |            |         |            |         |            |         |            |         |            |         |            |         |            |         |            |         |            |         |            |         |   |                           |                       |            |          |            |          |            |          |            |          |            |          |            |          |                 |          |
| P225/75R15  | \$69.17                             |   |  |         |            |         |            |         |            |         |            |         |            |         |            |         |            |         |            |         |            |         |  |                |                       |            |         |            |         |            |         |            |         |            |         |            |         |            |         |   |                |                       |            |         |            |         |            |         |            |         |            |         |            |         |            |         |            |         |            |         |            |         |   |                           |                       |            |          |            |          |            |          |            |          |            |          |            |          |                 |          |
| P235/75R15  | \$72.81                             |   |  |         |            |         |            |         |            |         |            |         |            |         |            |         |            |         |            |         |            |         |  |                |                       |            |         |            |         |            |         |            |         |            |         |            |         |            |         |   |                |                       |            |         |            |         |            |         |            |         |            |         |            |         |            |         |            |         |            |         |            |         |   |                           |                       |            |          |            |          |            |          |            |          |            |          |            |          |                 |          |
| OUTLINE WHITE LETTER SIZE   | PRICE No Trade Needed               |   |  |         |            |         |            |         |            |         |            |         |            |         |            |         |            |         |            |         |            |         |  |                |                       |            |         |            |         |            |         |            |         |            |         |            |         |            |         |   |                |                       |            |         |            |         |            |         |            |         |            |         |            |         |            |         |            |         |            |         |            |         |   |                           |                       |            |          |            |          |            |          |            |          |            |          |            |          |                 |          |
| P205/75R14  | \$ 91.27                            |   |  |         |            |         |            |         |            |         |            |         |            |         |            |         |            |         |            |         |            |         |  |                |                       |            |         |            |         |            |         |            |         |            |         |            |         |            |         |   |                |                       |            |         |            |         |            |         |            |         |            |         |            |         |            |         |            |         |            |         |            |         |   |                           |                       |            |          |            |          |            |          |            |          |            |          |            |          |                 |          |
| P195/75R15  | \$ 91.27                            |   |  |         |            |         |            |         |            |         |            |         |            |         |            |         |            |         |            |         |            |         |  |                |                       |            |         |            |         |            |         |            |         |            |         |            |         |            |         |   |                |                       |            |         |            |         |            |         |            |         |            |         |            |         |            |         |            |         |            |         |            |         |   |                           |                       |            |          |            |          |            |          |            |          |            |          |            |          |                 |          |
| P205/75R15  | \$ 94.18                            |   |  |         |            |         |            |         |            |         |            |         |            |         |            |         |            |         |            |         |            |         |  |                |                       |            |         |            |         |            |         |            |         |            |         |            |         |            |         |   |                |                       |            |         |            |         |            |         |            |         |            |         |            |         |            |         |            |         |            |         |            |         |   |                           |                       |            |          |            |          |            |          |            |          |            |          |            |          |                 |          |
| P215/75R15  | \$ 97.09                            |   |  |         |            |         |            |         |            |         |            |         |            |         |            |         |            |         |            |         |            |         |  |                |                       |            |         |            |         |            |         |            |         |            |         |            |         |            |         |   |                |                       |            |         |            |         |            |         |            |         |            |         |            |         |            |         |            |         |            |         |            |         |   |                           |                       |            |          |            |          |            |          |            |          |            |          |            |          |                 |          |
| P225/75R15  | \$100.98                            |   |  |         |            |         |            |         |            |         |            |         |            |         |            |         |            |         |            |         |            |         |  |                |                       |            |         |            |         |            |         |            |         |            |         |            |         |            |         |   |                |                       |            |         |            |         |            |         |            |         |            |         |            |         |            |         |            |         |            |         |            |         |   |                           |                       |            |          |            |          |            |          |            |          |            |          |            |          |                 |          |
| P235/75R15  | \$103.90                            |   |  |         |            |         |            |         |            |         |            |         |            |         |            |         |            |         |            |         |            |         |  |                |                       |            |         |            |         |            |         |            |         |            |         |            |         |            |         |   |                |                       |            |         |            |         |            |         |            |         |            |         |            |         |            |         |            |         |            |         |            |         |   |                           |                       |            |          |            |          |            |          |            |          |            |          |            |          |                 |          |
| P235/75R15 (X2)   | \$106.81                            |   |  |         |            |         |            |         |            |         |            |         |            |         |            |         |            |         |            |         |            |         |  |                |                       |            |         |            |         |            |         |            |         |            |         |            |         |            |         |   |                |                       |            |         |            |         |            |         |            |         |            |         |            |         |            |         |            |         |            |         |            |         |   |                           |                       |            |          |            |          |            |          |            |          |            |          |            |          |                 |          |

360 Saint Georges Ave., Linden 925-9070

2500 US Highway #22, Union 686-8444



# *Invest with the Best*

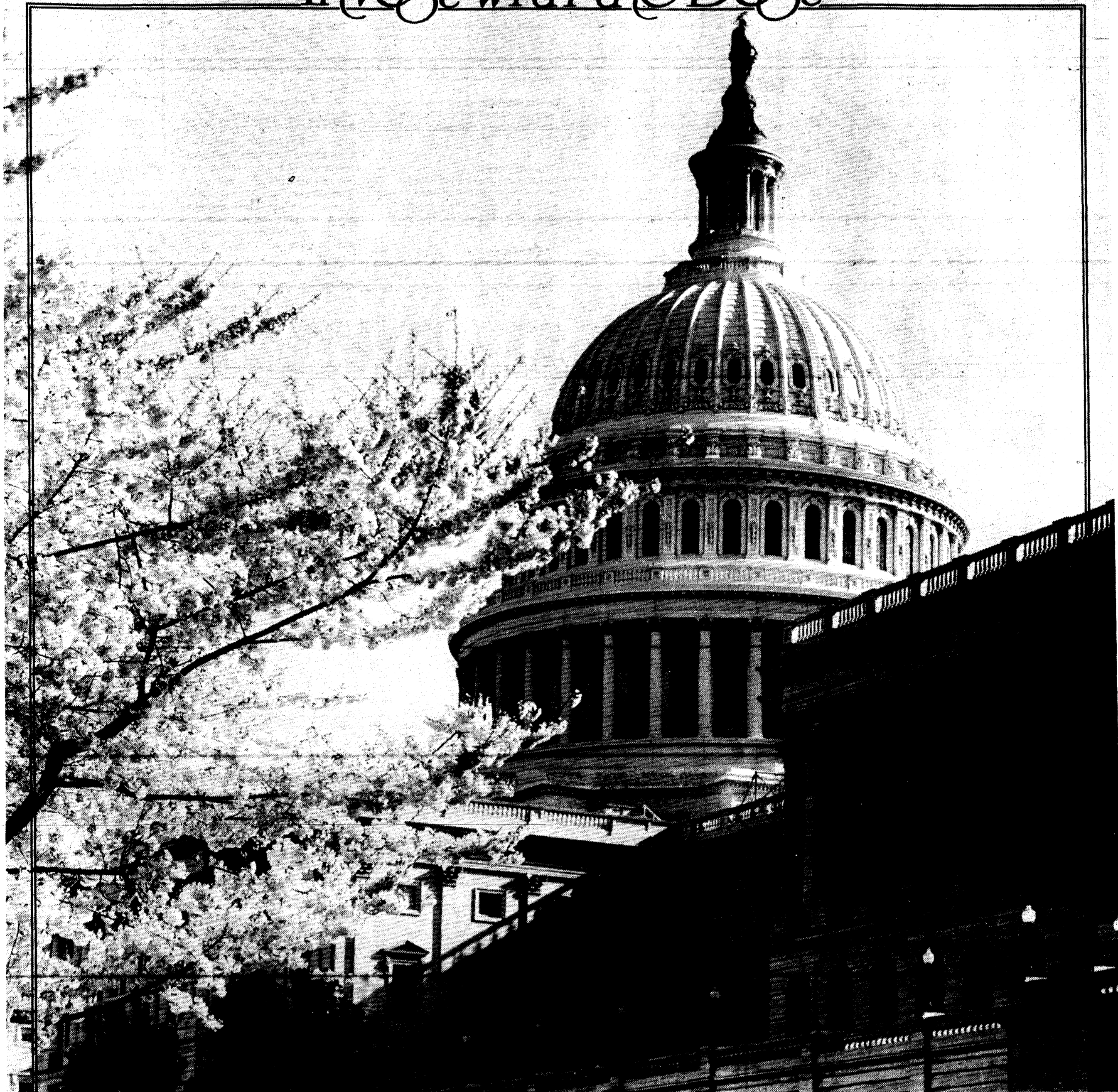

## *The Best is built on a solid foundation!*

Like a great building designed in a time-tested manner and built on time-tested principles, Investors Savings stands. Those who enter our doors expect performance, and we provide it...but we do so in the most prudent ways, ways that have enabled us to give our customers a solid financial base.

Our strong reserves, the measure of financial strength, are the confirmation of this philosophy, standing far in excess of regulatory requirements.

When you come to Investors, you put your trust in The Best, a financial institution built on a solid foundation.

### **INVESTORS SAVINGS** AND LOAN ASSOCIATION

HOME OFFICE:  
249 Millburn Avenue, Millburn  
EAST ORANGE:  
27 Prospect Street  
FREEHOLD:  
Highway 9 and Adelpia Road  
HILLSIDE:  
1128 Liberty Avenue  
IRVINGTON:  
34 Union Avenue  
1331 Springfield Avenue  
1065 Stuyvesant Avenue



NAVESINK:  
Highway 36 and Valley Drive  
PLAINFIELD:  
400 Park Avenue  
SHORT HILLS:  
The Mall (Upper Level)  
SPRINGFIELD:  
173 Mountain Avenue  
SPRING LAKE HEIGHTS:  
Highway 71 and Warren Avenue  
UNION:  
977-979 Stuyvesant Avenue

**DEPOSITS FEDERALLY INSURED TO \$100,000**

# CROSSWORD PUZZLE

Edited by Trude Michel Jaffe

- ACROSS**
- 1 Coarse file
  - 5 Bistro
  - 9 Cultivated
  - 13 — breve
  - 14 Playwright's device
  - 16 Thomas — Edison
  - 17 Sweetheart
  - 19 Den
  - 20 Stutch
  - 21 Appear
  - 22 Perplex
  - 24 Convertibles, e.g.
  - 25 Engrave
  - 26 Flag
  - 29 Most hackneyed
  - 32 City on the Oka
  - 33 Did a blacksmith's job
  - 34 Wimbledon winners
  - 36 Old-fashioned oath
  - 37 Obscure
  - 38 Measure
  - 39 Scamper
  - 40 Rose or Rozelle
  - 41 Hurry along
  - 42 Compass indicators
  - 44 Smantens up
  - 46 Art course. Abbr.
  - 47 Bill stamp
  - 48 Crowns of a sort
  - 51 Frigate feature
  - 52 Pindar offering
  - 55 Check copy
  - 56 Sorrows
  - 59 Dilemma
  - 60 1945 Conference site
  - 61 Affectations
  - 62 Musher's vehicle
  - 63 Hardy heroine
  - 64 Inflection
- DOWN**
- 1 Cheers
  - 2 Toward shelter
  - 3 Cabbage salad
  - 4 Average
  - 5 Provides food

**ANSWER TO PREVIOUS PUZZLE:**

|   |   |   |   |   |   |   |   |   |   |   |   |   |   |   |   |
|---|---|---|---|---|---|---|---|---|---|---|---|---|---|---|---|
| D | E | E | R | P | I | C | H | I | E | S | N | E |   |   |   |
| A | T | T | I | E | E | R | R | E | D | E | T | A | L |   |   |
| M | O | I | N | A | R | O | U | N | D | I | E | L | A | I | S |
| R | O | U | N | D | R | O | I | B | I | N |   |   |   |   |   |
| A | B | R | S | K | I | E | E | A | N | D | E | S |   |   |   |
| F | R | A | N | C | I | E | E | N | G | A | G | E |   |   |   |
| C | O | C | O | I | A | A | G | O | G | R | I | G |   |   |   |
| M | I | E | R | R | I | Y | G | O | R | O | U | N | D | S |   |
| P | I | T | C | E | A | V | E | R | O | S | I | A | S |   |   |
| A | D | O | B | E | I | S | S | I | M | O | N | E |   |   |   |
| H | E | U | R | T | I | S | S | U | E | F | O | R |   |   |   |
| R | O | U | N | D | T | A | B | L | E |   |   |   |   |   |   |
| M | I | S | D | I | A | L | E | R | S | V | I | A | L | E |   |
| E | R | E | I | S | E | R | I | G | E | T | O | I | E | A |   |
| R | A | I | S | E | A | I | S | E | T | L | E | A | R |   |   |

## horoscope

For week of Apr. 22-Apr. 28

**ARIES (March 21 to April 19)** Rev your motor in sports and creative arts. Flex those muscles in the gym. Lift a pen to creative writing and poetry. Also keep an eye on the fine print in contracts.

**LIBRA (Sept. 23 to Oct. 22)** You will make a decision concerning a partnership. Stick to your guns on this, even if it is painful. You cannot hide your true feelings. Focus on change, travel and new romance.

**GEMINI (May 21 to June 20)** Too many irons in the fire as usual? Slow down your spread-too-thin twins. Plan a short trip with someone special. Take along some books and a notepad.

**CANCER (June 21 to July 22)** Expect a lot of family dealings this week. Some are to your liking, some are not. Try not to project too much onto loved ones right now. A new romance comes into the picture.

**LEO (July 23 to Aug. 22)** Complete projects from the last four weeks. Do the laundry, run errands, patch up rocky relationships. Bold ideas will arrive. Discuss them with your cherished pals.

**VIRGO (Aug. 23 to Sept. 22)** Must everything be perfect? Of course not. Your house is in order, but your love life could use a spark. Be open and positive; it will happen.

**SCORPIO (Oct. 23 to Nov. 21)** Let your imagination run wild. Focus on secrets and special documents. Do not be tempted by erratic moods. Friends are listening more than you realize.

**SAGITTARIUS (Nov. 22 to Dec. 21)** What started out as a mild flirtation will now turn serious. Do not worry, you can handle it. Childhood memories flood you this week. Take out those old photo albums and scrap books.

**CAPRICORN (Dec. 22 to Jan. 19)** Broodiness disappears as you make great career strides. The hidden, lighthearted side of you shows itself. Share your good fortune with your family and friends.

**AQUARIUS (Jan. 20 to Feb. 18)** You benefit most from doing that which you enjoy. Associates will be intrigued by your unconventional ideas. Use that charisma of yours for career enhancement.

**PISCES (Feb. 19 to March 20)** A financial burden has been removed. You can breathe easy again. Celebrate with the intention of discovering new revenue sources. A new business concern involves a relative.

## Dance in Union

The Schwaebischer Saengerbund Inc., men's, ladies' and mixed voice choruses, will give its 105th anniversary concert April 28 at 8:30 p.m. in Burnet Junior High School, Caldwell Avenue, Union. Manfred Knoop serves as music director.

A dance will follow the concert and will be held at Farcher's Grove, Union. Tickets can be purchased at the door or from members of the Deutscher Club of Clark and Clark Travel.

## lottery

The following are the winning New Jersey Lottery numbers for the week of April 8.

**PICK IT—AND PICK 4**

- April 8—918, 2632
- April 9—036, 2335
- April 10—731, 3338
- April 11—953, 9338
- April 12—163, 5514
- April 13—131, 7423
- April 14—685, 8053

**PICK-6**

- April 9—10, 19, 21, 25, 27, 30; bonus — 09821.
- April 12—5, 10, 16, 23, 27, 46; bonus — 31082.

## Spring display

Sheila Nussbaum Gallery, 358 Millburn Ave., Millburn, a showcase for contemporary art, American crafts and fine art jewelry, will present its annual spring showcase from Saturday through May 19. The show will feature the work of painter Victoria Adams, ceramist Gretchen Ewert, and metalsmith Tony Papp.



**A Guide to Find the Finest Dining In New Jersey**

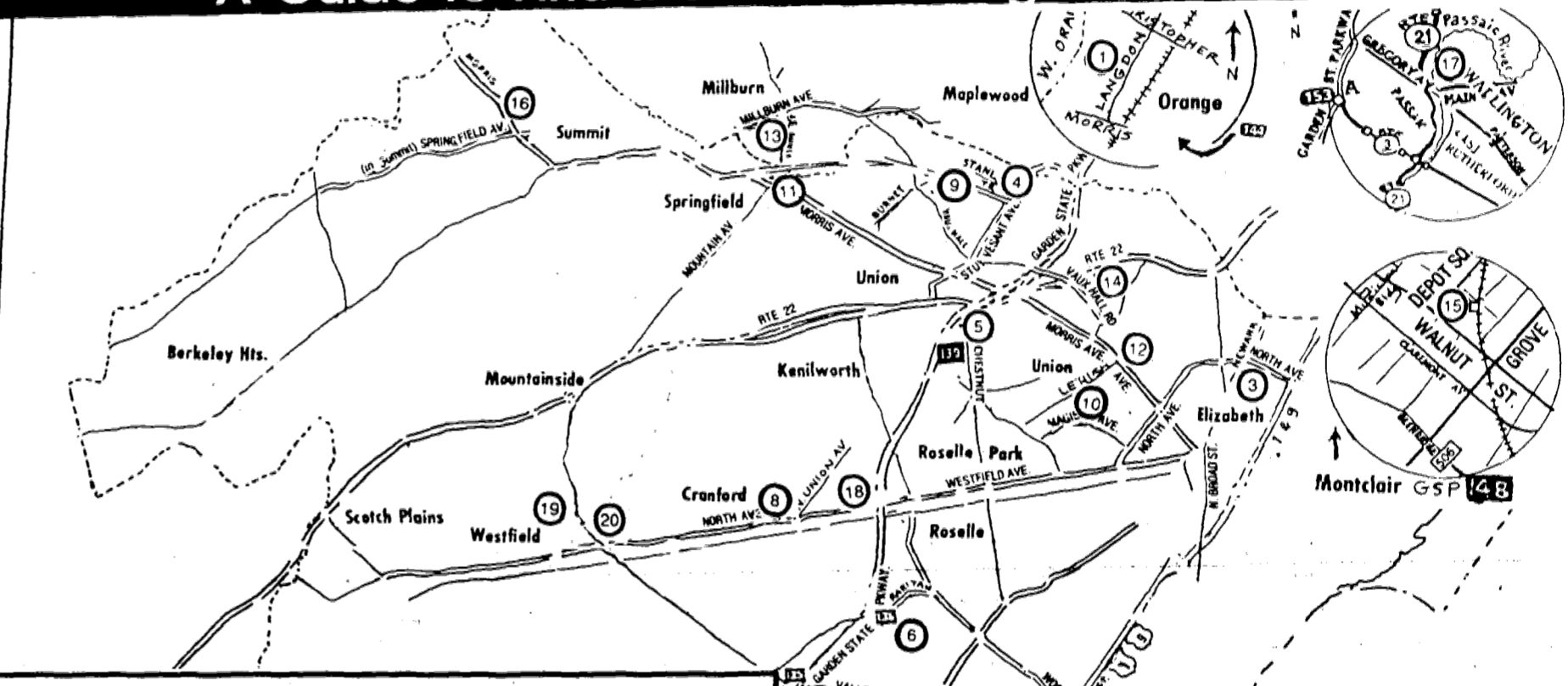

- 1 THE APPIAN WAY RESTAURANT**  
619 Langdon Street  
South Orange, N.J.  
678-0313  
"The Party Specialists - Dinner Daily"
- 2 BIG STASH'S**  
1020 S. Wood Ave.  
Linden, N.J.  
862-6455  
Bar-Restaurant-Catering  
Facilities For All Occasions
- 3 THE CEDARS Restaurant & Cocktail Lounge**  
1200 North Ave.  
Elizabeth  
289-5220  
"The Largest Salad Bar Selection in Union County"
- 4 CHAMPS SPORTS BAR**  
1628 Stuyvesant Ave.  
Union, N.J.  
688-6644  
"Dine in or Take Out"
- 5 THE CHESTNUT TAVERN**  
649 Chestnut St.  
Union, N.J.  
964-8696
- 6 THE COACHMAN RESTAURANT**  
At Exit 136 G.S. Parkway  
Cranford, N.J.  
272-4700  
"The Very Finest in Dining, Dancing and Entertainment"
- 7 CONTINENTAL RESTAURANT**  
Ramada Hotel  
36 Valley Road  
Clark, N.J.  
574-0100  
It's Casual, It's New, It's Delicious! It's Fun.
- 8 CORTINA RESTAURANT**  
28 W. North Ave.  
Cranford, N.J.  
276-5749  
"Northern Italian Cuisine"
- 9 COSTA DEL SOL**  
Old Cider Mill  
2443 Vauxhall Road  
Union, N.J.  
686-4695  
"Dine under the stars. Best dining"
- 10 GARDEN RESTAURANT**  
943 Magle Ave.  
Union, N.J.  
558-0101  
Fine Food and Spirits
- 11 HUNAN SPRING Chinese Restaurant**  
288 Morris Ave.  
Springfield, N.J.  
379-4994
- 12 PARK PLACE Sports Bar & Nite Club**  
1181 Morris Ave.  
Union, N.J.  
686-0778
- 13 SERGIO'S CAMEA**  
343 Millburn Ave.  
Millburn, N.J.  
379-7020  
"Two blocks from the Paper Mill Playhouse with the finest Northern Italian Food."
- 14 SINCLAIRE'S**  
242 North Ave., West  
Westfield, N.J.  
789-0344  
"The Finest Seafoods Available"
- 15 TIFFANY GARDENS**  
"Guaranteed the Best Rib!"  
1637 Vauxhall Rd. & Rt. 22  
Union, N.J.  
688-6666
- 16 TRUMPETS RESTAURANT & JAZZ CLUB**  
6 Depot Square  
Montclair, N.J.  
746-6100  
"Elegant Dining, Friendly Atmosphere, Moderate Prices"
- 17 UNCLE MIKE'S**  
3 Morris Ave.  
Summit, N.J.  
277-2343  
The Award Winning Italian Restaurant
- 18 BIBBY'S COACH & FOUR RESTAURANT**  
24 North Ave., East  
Cranford, N.J.  
276-4765
- 19 FERRARO'S**  
8 Elm Street  
Westfield, N.J.  
232-1105  
"Fine Italian Cuisine"
- 20 THE WALLINGTON EXCHANGE**  
365 Main Ave.  
Wallington, N.J.  
472-5457  
"Have an affair with us"

## Restaurant review

**★★COSTA DEL SOL**, 2443 Vauxhall Road, Union. Open for lunch, 11:30 a.m.-2:30 p.m., Monday through Friday; dinner, 2 p.m.-10 p.m., seven days a week. Casual dress, major credit cards. Reservations requested. Phone, 686-4695.

# Costa del Sol

By KATHERINE BROOKS  
I have finally found a good Spanish-Portuguese restaurant, for which I do not have to drive all the way "down neck" to enjoy! It is interesting that even though Costa del Sol is located in Union, nobody seems to know that it is a place for dinner. Most people appear to believe that this restaurant only offers banquet facilities. This is because of its preceding reputation as The Old Cider Mill Grove, which had been doing business at that location since 1921. Located on seven acres, Costa del Sol now caters to corporate and family functions up to 3,000 guests. Many of New Jersey's largest corporations hold their annual events on the grounds from May through October. Large tent weddings are also very popular.

John Mendes, his brother Tino Mendes, and Tony Pira, the co-owners, merged The Old Cider Mill Grove with Costa del Sol of Bound Brook in 1982. Dimly lit and very romantic, the restaurant itself is beautiful. Huge murals fill the upper wall, bringing my table further into this picturesque setting. Rule Numero Uno, when dining in a Spanish-Portuguese restaurant: Be in the mood for garlic! An absolute must is the shrimps in garlic appetizer at \$7.50. Everyone should order this dish at least once in their lifetime. The steamed clams with shrimps in a wine sauce, at \$8.25, were also great. The chicken in garlic, at \$13, was boneless! I could not believe it! Most Spanish-Portuguese restaurants serve chicken and garlic on the bone. It is very difficult to eat chicken that way, but this was a pleasure. My entree, the Paella Valenciana, at \$18.25, was a mixture of seafood, including shrimps, scallops, squid, mussels, clams, lobster, and pieces of chicken. It was sauteed with onions and peppers and then cooked in a saffron sauce. This never-ending variety was surprising with every forkful. Although I truly appreciate a good bottle of wine, that old familiar homemade sangria always does the trick. This is a place to return to for a romantic dinner or even a good power lunch. With seafood being the specialty, those from north Jersey do not have to wait until the summer for a return to the Shore and good seafood. Costa del Sol can offer this all year round!

Ratings:  
★★★★Excellent  
★★★Very Good  
★★Good  
★Fair

# ENTERTAINMENT

## Cultural Festival set

Ethnic specialties from the world over will be highlighted on Sunday as Union County College holds its sixth annual International Culture Festival as part of its annual open house. The festival will be held from noon to 4:30 p.m. at the college's Cranford campus gymnasium and theater and will coincide with a five-kilometer race featuring hundreds of road runners from throughout the tri-state area, a related, one-mile "Fun Run," and Earth Day, an environmental fair commemorating the 20th anniversary of the national celebration. The college's International Cultural Exchange, led by Professor Pushpa Doshi, will coordinate the program, which will include food, dance, arts and crafts, and other entertainment forms emanating from cultures throughout the world. Food will be available for purchase in the adjacent game room, where specialties from Portugal, Spain, Italy, Colombia, and India will be offered by students. Additionally, arts and crafts exhibits will line the hallway nearby, where items from Portugal, Nigeria, Haiti, and other nations will be on display for the visitor's interest. Entertainment will include a mime show, Indian classical and folk dances, performers from Miss Carol's School of Dance in Piscataway doing American tap and members of the Bridgewater International Group performing Irish and other national dances. Other dancers will include the Young Holy Trinity Group of Westfield doing Greek pieces, and performances by Black Gold, an African group; a local Haitian dancing group; the Mid-Jersey Chinese Group of East Brunswick; the Japanese Women's Club of Westfield; and Roco-o-Norte of Newark, which will perform Portuguese dances. A Spanish guitarist will sing and play the instrument, and folk songs from Turkey, Argentina and Uruguay will be sung by performers from those countries. Those interested in further information may call Doshi at 709-7552.

**Happy Birthday**

If you would like everyone to join in the celebration at your child's birthday, just clip out the coupon below and send us your child's photo along with the information requested and we will print it as near the big day as possible. Photos must be received two weeks prior to publication.

Enclose a 2 x 3" or larger photo (black & white is best, but we'll take color shots), with your child's name on the back. Relatives or their parents must put return address on the back of the picture. Fill out the following form, clip and mail to:

**BIRTHDAY PARTY**  
County Leader Newspapers  
1291 Stuyvesant Avenue  
P.O. Box 3109  
Union, N.J. 07083

If you have any questions, please call 686-7700

\_\_\_\_\_ son/daughter of \_\_\_\_\_  
(first and last names)

address \_\_\_\_\_  
Daytime telephone number \_\_\_\_\_  
will celebrate his/her \_\_\_\_\_ birthday on \_\_\_\_\_  
Joining in the celebration are \_\_\_\_\_ (sisters/brothers)  
and \_\_\_\_\_ of \_\_\_\_\_  
(grandparents names)  
\_\_\_\_\_ and \_\_\_\_\_  
(city) \_\_\_\_\_ of \_\_\_\_\_

Be sure to enclose a stamped, self-addressed envelope for the return of your child's photo.



# 'Cookie' album has rock score

By MILT HAMMER

Soundtrack Disc-Lite. A high-spirited comedy-drama, "Cookie," stars Peter Falk, TV's "Columbo," and Emily Lloyd of "Wish You Were Here" as a father-daughter duo out to beat the mob and the law.

With able support from such screen notables as Dianne Wiest, Brenda Vaccaro and Jerry Lewis, the unlikely pair of Falk and Lloyd make for a stormy, memorable combination. "Cookie" presents two strong personalities who contrast widely in style—Falk's Dino is an old-school gangster, while Lloyd's Cookie is a street-wise punk teen-ager.

The "Cookie" soundtrack, released by MCA, reflects the diversity of the characters and setting of the film with care and imagination. The LP mixes classic and new tracks that stretch from modern rock and country to '50's pop sounds.

"In selecting the songs, we chose ones that would underscore the person in the film," says "Cookie" music supervisor Jonathan Brett. "For instance, Cookie herself is 18 and required contemporary rock songs like Holly Johnson's 'Americano' or Jet Vegas' 'Share Your Love.' Her mother's character is stuck in a 1950's time warp, so we chose period songs

## disc 'n' data

like "Love Is a Many Splendored Thing" by The Four Aces for her."

Much of the soundtrack features upbeat pop/rock tunes by fresh new artists. Holly Johnson, former lead singer with Frankie Goes To Hollywood, performs the Latin-flavored, lyrically witty dance tune "Americano." MCA/UNI group Transvision Vamp, who scored several hits in their native Britain last year, contribute the playfully trashy "I Want Your Love." CCP and Jet Vegas are UK groups new to American audiences. "Never Had It So Good," heard over the film's end credits, is by up-and-coming dance/pop artist Tommy Page.

Rounding out the soundtrack is Nanci Griffith's wistful country number "Never Mind," along with a pair of golden oldies, Bobby Helms' "Jingle Bell Rock" and The Four Aces' "Love Is a Many Splendored Thing." Thomas Newman, the in-demand composer, whose previous film credits include "Less Than Zero" and "The Lost Boys," contributes a vignette from the "Cookie" score, "Slammer."



SCENE FROM MUSICAL 'NINE' — The New Jersey Public Theater will stage the musical comedy from tomorrow to May 19, Friday and Saturday at 8 p.m., 1052 Plainfield Ave., on the grounds of John E. Runnells Hospital, Berkeley Heights. The director is Donald Sheffrin of Roselle. From left are Mary Ann Galife, Ellen Cantalanza, Rocky Cantalanza and Linda Behrle. Reservations can be made by calling 322-3808.

# Foundation offers grant to Playhouse in Linden

The Janet Memorial Foundation of Elizabeth has awarded a grant of \$1,900 to the Linden Summer Playhouse in support of its youth theater program.

The grant will enable the group to purchase equipment needed for the daily operations of the organization.

The Playhouse, which provides an eight-week summer music theater program, was recognized by the Foundation for its work with young people in a non-tuitioned project.

In July the Playhouse will stage "Damn Yankees" as its 12th annual summer production.

# Acrobatic dance at Kean

The ISO — I'm So Optimistic — Dance Co., which blends choreography and acrobatics, will perform tonight at 8 in the Wilkins Theater at Kean College of New Jersey, Union.

Additional information can be obtained by calling the box office at 527-2337.

The four-member troupe broke away from MOMIX in 1986 and has been performing in the United States, Europe and Japan. It also has created music television videos for rock groups, has conducted television commercials and choreographed fashion-dance spectacles.

# 40 years of art shown

Thirty watercolors, drawings, collages, oils and stage set designs spanning 40 years are being shown in the James Howe Gallery, Vaughn Eames Hall, Kean College of New Jersey, Morris Avenue, Union. The event celebrates the long teaching career of W. Carl Bruger, artist/teacher.

Bruger's works are represented in private, corporate, and museum collections. The public is invited to view the exhibition during regular gallery hours Monday to Thursday, 10 a.m. to 2 p.m. and 5 to 7 p.m. and by appointment. The exhibition will be on view until April 27.

# Kean students on stage

Kean College of New Jersey students will perform "In White America," a docu-drama, tracing the African-American experience from slavery to Little Rock, at 8 p.m. on Wednesday and April 26, 27, 28 and at 3 p.m. on April 29 in the East Campus Theater, Hillside. Tickets can be purchased at the Wilkins Theater box office in Union or by calling 527-2337.

Dr. Martin B. Duberman, a professor of 19th-century American history

at Lehman College, City University of New York, wrote the play in 1963 when he taught at Princeton University. The play relies on historical records.

Doirdre Yates, an instructor of communications and theater, is director.

Student cast members include Monica Jones of Linden, Patrick Barnes of Hillside, Nicole M. Petrina of Kenilworth and Paul Turner of Roselle.

# Guitar Day concert due at Kean

Guitar Day, a celebration of the classical guitar Saturday at Kean College of New Jersey, Union, will feature two master classes and an evening concert, all in the Little Theater of the College Center. This is the second year the event is being held at the college.

Andrew Schulman, a specialist on

the eight-string guitar who records with Centaur, will perform in the 8 p.m. concert. Schulman is an instructor of guitar at Montclair State College.

Registration is required and can be completed through the Kean College music department at 527-2107.

# Singer paintings on display

The recent paintings of neoplastic painter Jonathan Singer can be viewed in the Jake Trapp Gallery of the Unitarian Church of Summit through May 10.

Further information can be obtained by calling the church at 273-3245, the artist at 437-2983, or Kathy Wagner at 522-1120.



# Salute to Local Business & Industry

**PEOPLE FOR ANIMALS**  
**LOW COST SPAY/NEUTER CLINIC**  
 Over 100,000 cats & dogs are destroyed in N.J. annually because they are unwanted.  
 Prices include All Inoculations & Examinations  
 Female Cats \$35.00  
 Male Cats \$25.00  
 Female Dogs \$35.00-\$45.00  
 Male Dogs \$25.00-\$35.00  
 QUALITY VETERINARY CARE  
 SPAY YOUR PET. CLOSED MONDAY For Appointments Call  
 433 Hillside Ave. • Hillside • 964-6887

**Puerari Electric, Inc.**  
 RESIDENTIAL COMMERCIAL INDUSTRIAL  
 FULLY INSURED LICENSE NO. 7837-A  
 Specializing in quality work:  
 • additions & new constructions  
 • update services  
 • recessed lighting  
 • 110v smoke detectors  
 • general wiring & lighting  
 • small & large repairs  
 • new & old work  
 JOSEPH PUERARI President (201) 276-3687

**BOB SEKULE**  
**REMODELING SPECIALIST**  
 COMPLETE KITCHEN RENOVATIONS  
 FAMILY ROOMS • DOORS  
 FINISH BASEMENTS  
 WINDOWS • CEILINGS  
 DECK • NEW AND OLD  
 WE DO THEM ALL  
 688-5971  
 UNION FREE ESTIMATES FULLY INSURED

**DON'T BE TAKEN FOR A RIDE WITH YOUR CAR INSURANCE WE CAN SHOW YOU A BETTER WAY**  
 CALL IMMEDIATELY 688-1133  
**MAX SAFRIN AGENCY**  
 GENERAL INSURANCE  
 11 GIRARD AVENUE, VAUXHALL (UNION), N.J. 07088  
 Over 25 Years of personalized service OPEN SUNDAY MORNINGS

**LINDE GASES OF THE MID-ATLANTIC**  
**WELDING SUPPLIES**  
 GAS TECHNICS  
 LINCOLN ELECTRIC  
 HELIUM FOR PARTIES & CELEBRATIONS  
 WELDING SYSTEMS  
 COMPRESSED GASES  
 43 COMMERCE ST. SPRINGFIELD, N.J. 485-2000

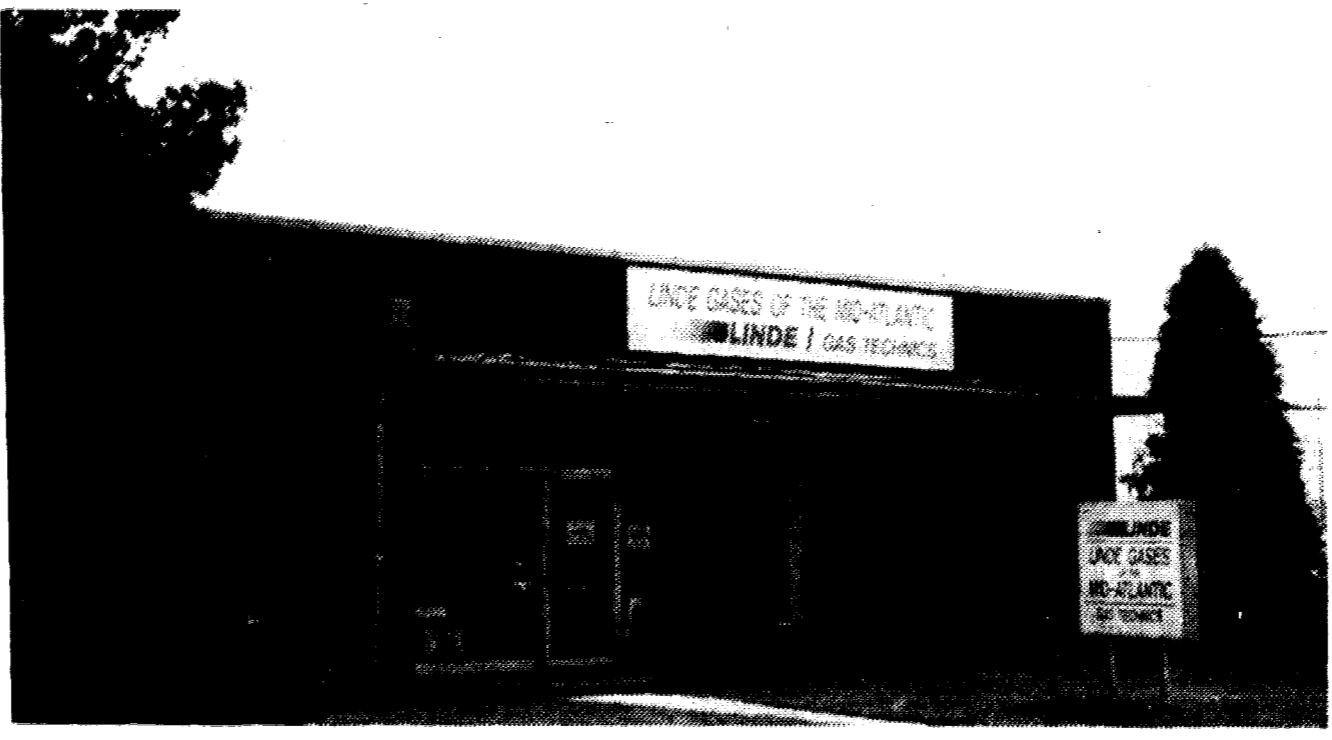

# Linde Gases has it all

Linde Gases, located at 43 Commerce St. in Springfield, is a highly technical, state-of-the-art producer and distributor of compressed gases. Although the company has been operating out of its Springfield location since Oct. 1, Linde Gases has decided to celebrate its grand opening with an open-house this spring. The grand opening will be held May 8 and 9 from 10 a.m. to 8 p.m., and the public is invited to attend. Linde Gases of the Mid-Atlantic is a subsidiary of the Linde Division of Union Carbide Industrial Gases Inc., which is one of the world's largest producers and distributors of industrial and specialty gases. For more than 80 years, Linde has kept its customers satisfied by supplying them with quality products at affordable prices. Linde has been in business since 1907, and Linde Gases has been a part of Linde since 1968. Linde Gases, therefore, offers the resources and stability of a major industrial corporation, while at the same time offering the flexibility and responsiveness of a small, local company. Close contact with its customers allows Linde to cater to the specific needs of each and every customer, while enabling them to put their trust in a company with a strong, respected his-

tory of customer satisfaction and dependability. Linde Gases is a heavily "backward integrated" company. That is, Linde actually produces the majority of the products it markets. This is somewhat unique in an industry where the majority of companies in the field simply repackage products produced by others. This high degree of backward integration allows Linde Gases to offer not only complete reliability of supply on these products, but also total quality control procedures. Linde Gases distributes its products via a fleet of 15 delivery trucks and two flatbed tractor trailers from three major locations within the New York-New Jersey area. When customers are in need of a product, they can rest assured that Linde will deliver just what is needed quickly and efficiently. Linde Gases offers a complete line of products used within the analytical instrumentation market, including carrier gases, fuel gases, oxidizers, argon, helium and oxygen. In addition, Linde supplies industrial gases for maintenance, repair and general welding, and carries a full line of related welding equipment, including power supplies, electrodes, welding helmets, welding curtains, gloves, chipping hammers and the like.

**ANNOUNCING HOURS!!**  
**Open 7 Days - 8 AM - 6 PM**  
 The Best Car Wash in Union County IS  
**SPEEDY CAR WASH**  
 Personalized Hand Detailing On Every Car Washed  
 100% BRUSHLESS (Soft-Cloth System) Gentle Touch No Scratching or Swirls Cleaning White walls  
 515 Lehigh Ave., Union

**An Easy Way To Get An Exciting New Landscaped Look!**  
 Increases property value too!  
**DECORATIVE GRAVEL STONE PRODUCTS NURSERY STOCK**  
**MAPLEWOOD NURSERIES**  
 160 Springfield Avenue Springfield 376-7698

**ED WEISMAN'S UNION COUNTY TIRE**  
 1417 Stuyvesant Ave. Union  
 (201) 687-1467  
 RECREATIONAL VEHICLE TIRES Specializing in 4-W Drive & Mag Wheels All Major Brands • Truck • Passenger  
**AMERICAN RACING WHEELS**  
 10% Discount for Senior Citizens With This Ad  
 KEN HAMILTON, MGR.

**CHRISTY'S OVERHEAD DOORS, INC.**  
 Specialize in Commercial, Residential, & Industrial Doors & Electric Operators  
 • Sales  
 • Service  
 • Repairs  
 • 24 Hour Emergency Service  
 Serving All Areas Senior Citizen Discount  
 371-4550

**FUEL OIL**  
 1924 - 1989 3 Generations of Friendly Service (Our 65th Anniversary)  
**WOOLLEY FUEL CO.**  
 HEATING OIL - DIESEL FUEL - KEROSENE OIL BURNER SALES - SERVICE  
 12 Burnett Ave. at Springfield Ave. Maplewood 762-7400

**THE NEXT BEST THING TO A NEW CAR... ANDY'S AUTO SALES**  
 Only the Finest Quality  
 • Fully Services  
 • 100% Guaranteed Used Cars  
 • Low Mileage  
 2485 Vauxhall Rd. Union 686-1886  
 1 Year 100% with this ad

# Spring Car Care

## Oils 'tell' ability to protect today's hotter-running engines

In the old days of hand-cranked, high wheels and wooden spokes, Great Grandpa threw out his auto engine oil every 500 miles.

Lasting much longer, petroleum science's modern brew not only provides superior protection for today's hotter-running engines — but also includes special ingredients that do everything from fighting corrosion to helping engine seals maintain a tight fit.

Today's smaller engines produce more power per pound than ever before — by running faster and hotter. Advances in engine oil have kept pace, with new quality ratings based on tougher scientific tests of improved oil characteristics.

And the label on the container tells you, the motorist, what quality of oil you're buying.

The ratings result from the work of three national industry and scientific societies — the Engineering Society for Advancing Mobility Land Sea Air and Space (called SAE), the American Society for Testing and Materials, and the American Petroleum Institute.

SAE ratings for viscosity (flowability) and API ratings for oil quality are based on testing developed by ASTM.

For new gasoline-powered vehicles, carmakers generally call for SG oil, a new higher rating defined last year, and SAE 5W-30 or 10W-30 viscosity.

"S" stands for "spark combustion," and G is the highest current grade. Many gasoline-powered cars call for SG-CC oil; the CC ratings (the first "C" stands for combustion by compression) were developed for moderate-duty diesel engines. Apparently, a CC oil provides better performance at high temperatures in the ring zone in the engine; CC oils keep rings and pistons cleaner. Under latest rating terminology, the SG rating includes the CC rating; in other words, an SG oil is the top-rated oil for gasoline engines but

qualifies also to handle diesel engines calling for CC oil.

The smaller the viscosity number, the easier the oil flows. An oil with two viscosity numbers, as in SAE 5W-30, lets you have the best of both worlds: easier flow for easier starting in the winter cold — but more body for better resistance to summer heat. The number with the "W" after it is awarded according to tests at specified cold temperatures, the other number for tests

at higher temperatures.

Outperforming nature's best conventionally refined engine oils are the "man made" synthetics, like Mobil 1. It's rated both SG and CD, the next higher rating above CC.

A good synthetic's built-in ability to provide superior protection results from the way the oil is made, explain Mobil scientists.

To make a conventionally refined engine oil, you start with crude oil. A series of refinery

processes leaves you with a mixture of several thousand KINDS of hydrocarbons more or less working together; but some are not ideal for lubrication.

In contrast, to make Mobil 1, you start with a few pure chemical "building blocks" selected just for their lubricating capability. These you assemble into the finished base fluid. That's why Mobil 1 stays fluid, retaining lubricating capabilities from 35 degrees below zero F.



BOUNCING OVER RUGGED TRAILS in Off-Road races up to 1,000 miles long, Frank (Scoop) Vessels won 1989 series driver championship in two-wheel-drive utility class.

**Buy Your Plow & Spreader Now**  
At last season's prices

**THE MAX. ADVANTAGE**

**NEW MEYER SNOW PLOW USES HIGH TECH POLYMER MATERIAL.**

Now, snow-rolling action as never before! Super-slippery U.H.M.W. polyethylene moldboard construction features a no stick surface, will never rust, and does not become brittle. Available in 6.5' and 7.5' widths with snow deflectors as standard equipment, plus there is a **two-year** warranty on the MAX moldboard assembly.

**INDUSTRIAL TRUCK BODY CORP.**  
Elizabeth, NJ • 201-354-3535

**Meyer PRODUCTS SNOW PLOWS & SPREADERS**

**Give Blood, Please.**

AMERICAN RED CROSS  
NEW JERSEY BLOOD SERVICES  
A Division of The Greater New York Blood Program  
For an appointment to give blood call 201-878-9101

*Just moved in? I can help you out?*

Don't worry and wonder about learning your way around town. Or what to see and do. Or who to ask. As your WELCOME WAGON Hostess, I can simplify the business of getting settled. Help you begin to enjoy your new town... good shopping, local attractions, community opportunity. And my basket is full of useful gifts to please your family. Take a break from unpacking and call me.

*Welcome Wagon*  
Residents of Union & Springfield only  
UNION..... 964-3891  
SPRINGFIELD..... 467-0132

CALLING ALL CARS • CALLING ALL CARS

**Metro Auto Alarms**  
AUTHORIZED DEALER

**LO/JACK**

**STOLEN VEHICLE POLICE RECOVERY NETWORK**  
MONEY BACK GUARANTEE IF CAR IS NOT RECOVERED WITHIN 24 HOURS\*

**SPECIALS \$595<sup>00</sup>**  
LOJACK INSTALLED IN ANY VEHICLE

THE ULTIMATE COMPLETE PROTECTION SECURITY SYSTEM  
LOJACK INSTALLED WITH PASSIVE TOTAL PROTECTION AUTO ALARM  
ALARM CARRIES A LIFETIME GUARANTEED PARTS AND LABOR

**All for only \$845<sup>00</sup> INSTALLED** Model No. 1015SX  
**NO MONTHLY FEES • ONE TIME CHARGE**  
\*ONCE VEHICLE IS REPORTED TO ANY N.J. POLICE DEPT.

**Metro Auto Alarms**  
145 RTS. 1&9 • ELIZABETH  
353-0707  
MON-FRI 9-5:30 • SAT 9-3 NEXT TO DAFFY DANS

ED WEISMAN'S

**UNION COUNTY**  
687-1467

**TIRE**  
1417 STUYVESANT AVE.  
UNION

**RECREATIONAL VEHICLE TIRES**  
Specializing in:  
4 Wheel Drive & Mag Wheels  
All Major Brands • Truck • Passenger  
**AMERICAN RACING WHEELS**

**10% Discount**  
for Senior Citizens with this ad  
**KEN HAMILTON, MGR.**

**Our Auto Loans Make Drivers Smile**

**Terms Up to 5 Years Low, Low Rates**

**1 HOUR APPROVAL**  
YOU CAN'T FIND A BETTER CAR LOAN!

| Amount of Loan | Term   | APR    | Finance Charge | Total of Payments | Monthly Payment |
|----------------|--------|--------|----------------|-------------------|-----------------|
| \$8,000        | 5 Yrs. | 11.50% | \$2,556.40     | \$10,556.40       | \$175.94        |
| \$8,000        | 3 Yrs. | 10.50% | \$1,360.36     | \$ 9,360.36       | \$260.01        |

Rates and terms are subject to change. The rates and terms above are currently in effect for all depositors on the purchase of a new car. Other amounts and terms are available on new and used cars. Stop in or call any office for details.

**For the best in auto loans all you really need is heart.**

**The UNION CENTER NATIONAL BANK**

**All You Really Need Is Heart.**

Main Office: 2003 Morris Avenue, Union  
Stowe Street Drive In: 2022 Stowe Street, Union  
Five Points Branch: 356 Chestnut Street, Union  
Larchmont Branch: 2455 Morris Avenue, Union  
Stuyvesant Branch: 1723 Stuyvesant Avenue, Union  
Springfield Branch: 783 Mountain Avenue, Springfield

Phone: 688-9588

MEMBER FDIC

**In the time it takes to read this ad, we'll rescue eleven people.**

Every year we save millions of motorists in distress. Call us, and we'll send you service, usually at no charge, from a network of over 16,000 facilities throughout the U.S. and Canada. And you can call no matter where you are, any time of the day and any day of the year. Why not join us?

**AAA**

The Most Trusted Name in Travel  
New Jersey Automobile Club  
1 Hanover Road, Florham Park • 701-2010

# Spring Car Care

## Preventive maintenance saves consumers money

The National Automobile Dealers Association (NADA) recommends a routine weekly maintenance program and urges consumers to follow money-saving procedures:

- Make sure that fluids such as engine oil, coolant, power steering and brake fluids are at specified levels.
- Inspect drive belts to make sure they are not frayed, worn or at improper tension levels.
- Check tire pressures once a week to prevent excessive or uneven tire wear.



WINDSHIELD WIPERS ACCUMULATE road grime, dirt and dust so that eventually the blades do not come in contact with the windshield, according to International Carwash Association car-care experts. This causes the wipers to smear and obstruct the driver's vision. Professional car-wash owners advise their customers to keep wiper blades clean by wiping them off with a paper towel or dry cloth. If the wipers are hard to reach, activate the wipers, then turn off the ignition to stop them in mid-action for easy access. In addition, wiper blades should be replaced every four to six months. For a free booklet: "13 Money-Saving Tips to Help You Protect Your Car's Finish," send a stamped, self-addressed envelope to The Car Care Advisor, International Carwash Association, 1 East 22 St. Suite 400, Lombard, IL 60148.

## Spring car wash and wax makes owners happier

"It's uplifting."  
"It's like going to the beauty parlor."

"It makes me feel good."  
In a recent survey by the International Carwash Association this is how numerous car owners responded when asked, "How do you feel when you go to a car wash?" "With the approach of nicer spring weather, keeping one's car looking good can be even more gratifying," says an association spokesperson adding, "Motorists spend an estimated \$2.5 billion annually at some 23,000 professional car washes in the U.S. and Canada. Knowing a few facts about car cleaning and care can increase the life of your car and the pleasure of owning it."

- Check your car for winter damage and touch up minor nicks, especially along door edges and door sills. While doing so, make a resolution to keep your car clean — people respect a clean, well-kept car and are less likely to abuse it in parking lots and at filling stations.
- The most important time to wash your car is after a rain. Modern finishes are made up of several layers of pigmented paint covered with a coat of shiny protective varnish called a clear coat. Rain often carries sulfuric acid which can eat through the clear coat causing damage that looks like water spots, but cannot be removed. To remove acid-rain residue, professional washes use solutions that are monitored constantly to balance the PH, and neutralize the effect of acid rain. Following up with a coat of wax protects the finish from future damage.

- According to the International Carwash Association, professional car washing is gentler. It eliminates possible damage from home washing with detergents and car soap mixtures that are too alkaline. Such soap mixtures may not rinse well and in turn leave a filmy, dull finish or spots. In hard water areas, professional car washes soften and demineralize the final rinse to eliminate spotting. Car washes adjust the cleaning solutions depending on the season, and in the summer a high percentage of bug-removing solutions are added. For those in water scarce areas, Association officials note that professional car washing uses less water than the at-home, hose and bucket method — 30 gallons versus up to 148 gallons.

- Rust and corrosion: The major cause of cars rusting out is dirt and road grime sticking to crevices. This holds moisture to the undercarriage. Professional car washes offer an undercarriage spray that removes dirt and adds a rust inhibitor to reduce

the effect of corrosive road grime.

- To get your car off to the right start this spring, consider a hand-applied top-of-the-line wax. These waxes are buffed with power buffers that heat the car's surface to burnish the wax and produce a more glossy, protective shine. In between top-of-the-line waxing, automatically-applied wax will prolong the shine and protection. These waxes include a sealer wax which shines the car, protects the finish and helps to reduce rusting and pitting. Car washes also offer a premium automatic wax for a dollar or so more. These waxes, known in some areas as poly-creme, give more of a top-of-the line wax look. Automatic waxes last about one week or so, and the two types may be used together to produce a more durable, long-lasting shine.

- Don't neglect the interior. In addition to regular vacuuming and shampooing, motorists should ventilate their cars whenever possible. This prevents the build-up of an oily residue from a gaseous vapor emitted when plastic and vinyl car parts are heated. The film is most obvious on the windshield above the dashboard and can be removed at the car wash or by using a detergent-based glass cleaner.

### GIMME A "BRAKE"

429 N. Broad St. Elizabeth • 355-8994  
New Management Specials!  
Hablamos Espanol

VALUABLE COUPON

**BRAKE SPECIAL**

**\$89<sup>95</sup>**

WITH COUPON

\*Inc. new pads & shoes, reface rotors & drums, inspect total brake system. Most cars - met. pads extra.  
Exp. 5-31-90

VALUABLE COUPON

**WHEEL ALIGNMENT SPECIAL**

**\$18<sup>95</sup>**

WITH COUPON

Exp. 5-31-90

**DUNLOP** N.J. STATE INSPECTION CENTER  
**Fraebel's Tire & Auto Center**

**SPRING HAS SPRUNG SALE!**  
BUY 4 DUNLOP TIRES - ANY STYLE and receive

**FREE • FREE • FREE**

BOTTLE OF: MEQUIARS CAR WAX - CAR WASH CONDITIONER - TIRESHINE - SIMPLE GREEN  
**"A DEAL YOU JUST CAN'T BEAT"**

Offer expires April 30, 1990

1071 Commerce Ave., Union  
Hours: Mon.-Fri. 8-6, Sat. 8-3  
**688-8870**

## Buy Your Plow & Spreader Now

At last season's prices

### THE MAX. ADVANTAGE

NEW MEYER SNOW PLOW USES HIGH TECH POLYMER MATERIAL.

Now, snow-rolling action as never before! Super-slippery U.H.M.W. polyethylene moldboard construction features a no stick surface, will never rust, and does not become brittle. Available in 6.5' and 7.5' widths with snow deflectors as standard equipment, plus there is a two-year warranty on the MAX moldboard assembly.

**INDUSTRIAL TRUCK BODY CORP.**  
Elizabeth, NJ • 201-354-3535

**Meyer PRODUCTS** SNOW PLOWS & SPREADERS

THERE IS A DIFFERENCE when you do business with

## BUY-WISE AUTO PARTS

- WE DON'T advertise a few so-called "SPECIALS"
- EVERY ITEM we sell is at WHOLESALE or below
- OPEN 6 DAYS a week for your shopping convenience
- PROFESSIONAL counter help, with years of experience are here to assist you with advice
- SAME LOCATION for the past 58 years

### WHOLESALE TO THE PUBLIC

DO YOU NEED... WE GOT IT!

AIR-CONDITION PARTS  
BELTS and HOSES  
CHASSIS, FRONT END  
ENGINE PARTS  
BRAKES • DRUMS • ROTORS  
POLISHES and WAXES

WE CARRY New Jersey's LARGEST INVENTORY FOR YOUR EVERY AUTOMOTIVE NEED! FOR DOMESTIC AND FOREIGN VEHICLES. TRY US FIRST or SEE US LAST MOST LIKELY WE HAVE WHAT YOU NEED! OVER 2½ MILLION DOLLARS IN PARTS IN OUR HUGE 80,000 SQ. FT. WAREHOUSE

THIS SHOCK IS LARGER THAN COMPETITIONS ADVERTISED UNITS!

**SPECIAL TRUCKLOAD SALE!**  
DELCO BIG BUILT 500 HEAVY DUTY SHOCKS **1295** EACH  
NJ's Largest stock of DELCO SHOCKS SOLD WITH LIMITED BEST BUYS

EVERYDAY IS A SALE DAY AT BUY-WISE!

WE HAVE NJ'S LARGEST INVENTORY WE CARRY CATALYTIC CONVERTERS AND NAME BRAND PRODUCTS

FOREIGN Car Parts IN STOCK!

OPEN DAYS 6  
Daily 7:30 AM - 7  
Sats 7:30 - 5:45  
Close Wed at 5:45 PM

EVERY DAY IS SALE DAY  
Member of Union Chamber of Commerce  
2091 SPRINGFIELD AVE. VAUX HALL (Union) 688-5848  
5 ACRES OF FACILITIES/WE SERVE YOU BEST/TRY US & SAVE

BRAKES SERVICE • LUBE, OIL & FILTER • TRANSMISSION SERVICE • BRAKES SERVICE • LUBE, OIL & FILTER • TRANSMISSION SERVICE • BRAKES SERVICE • LUBE, OIL & FILTER • TRANSMISSION SERVICE

# BF Goodrich FREE GEAR!

**SLAM DUNK A TIRE BARGAIN**

## BF Goodrich Lifesaver GT4

All Season Steel-Belted Radial Whitewall

|                 |      |
|-----------------|------|
| P165/80R13..... | \$35 |
| P185/75R14..... | \$39 |
| P195/75R14..... | \$42 |
| P205/75R15..... | \$45 |
| P215/75R15..... | \$48 |
| P225/75R15..... | \$49 |

**SAVE \$10**

**Oil Change Special** CTL  
We lubricate chassis, drain old oil, add up to 5-quarts of quality name-brand oil, & install new filter on most cars & light trucks.  
Special oil & filter types may result in an extra charge.  
Good \$16.99 Reg. \$26.99  
Better \$22.99 Reg. \$32.99  
BEST \$28.99 Reg. \$38.99  
Expires 4/30/90. WITH THIS COUPON

**Buy 2 BFGoodrich T/A® Tires** and get a commemorative NCAA Rawlings Basketball!  
**Buy 4 BFGoodrich T/A® Tires** and get a commemorative NCAA Basketball, Sports Bag and Cap

**PLUS**

Enter the "Take the Road to the Final Four" Game and win the Grand Prize: a 1990 Oldsmobile Cutlass Calais and a trip for two to the 1991 NCAA Final Four® or Hundreds of other Prizes!  
NO PURCHASE NECESSARY. See official rules at participating T/A® Dealers.  
Handling and postage not included. Product availability of T/A Tires may vary according to dealer.

| BF Goodrich Radial All Terrain Raised White Letters |       | BF Goodrich Comp T/A HR Blackwall |       |
|---|-------|-----------------------------------|-------|
| LT235/75R15.....                                    | \$106 | P195/60HR14.....                  | \$105 |
| 30x9.50R15.....                                     | \$107 | P195/60HR15.....                  | \$108 |
| 31x10.50R15.....                                    | \$115 | P205/60HR15.....                  | \$109 |
| 32x11.50R15.....                                    | \$122 | P215/60HR15.....                  | \$118 |
| 33x12.50R15.....                                    | \$139 |                                   |       |

Rugged tread delivers great traction on or off the road.

For superior handling & response!

Great traction in wet or dry weather!

**INSTANT CREDIT! 90 DAYS SAME AS CASH!**  
Available to all qualified customers.

HOURS Mon. thru Fri. 7:30-6:00 Saturday 7:30-4:00

Certified Mechanics ASE NATIONAL ACCOUNTS WELCOME

|   |  |   |  |  |
|---|--|---|--|--|
| <b>PARAMUS</b><br>Bergen Mall<br>Route 4 East<br>587-9700 | <b>ENGLEWOOD</b><br>375 So. Dean St<br>Off Grand Ave<br>871-3600 | <b>BUTLER</b><br>Rt. 23 South<br>at Kiel Avenue<br>838-2555 | <b>DENVILLE</b><br>Rt. 48 East<br>Next to Pizza King<br>625-4800 | <b>HILLSDALE</b><br>351 Broadway<br>Opp. Shop Rite<br>668-0162 |
|---|--|---|--|--|

**ETD TIRE & AUTO CENTERS**  
Expires April 30, 1990. All products in this ad are subject to first come first served. Prices subject to change without notice. Not responsible for typographical errors.

**UNION**  
1070 Salem Road  
Cor. Vauxhall  
**687-4050**

• RADIATOR FLUSH & FILL • BRAKES SERVICE • MUFFLER & EXHAUST • TRANSMISSION SERVICE



# BUSINESS

## on the job



LOWELL A. MONETTE

Tenney Engineering Inc. of Union has appointed Lowell A. Monette to the position of Field Service Engineer in the company's new factory service center located in Powder Springs, Ga., in the greater Atlanta area.

Monette will work out of Tenney's Regional Service Office located in Powder Springs, where he will be responsible for Tenney service activities in Georgia, Alabama, Tennessee and South Carolina.

Lowell resides in Powder Springs with his wife, Jerilyn, daughters, Martha and Jennifer, and sons, Jason and Timothy.

## Open house at child-care center is a big success

Schering-Plough Corporation recently held an open house at the Schering-Plough Supertots Learning Center, the company's new child-care center, located at 410 Clermont Terrace, Union.

Parents residing in the area, Schering-Plough employees and employees of other local companies were invited to bring their children to meet the Easter bunny and to participate in Easter egg hunts, according to Nancy Siracusa, center director.

Children could also join in games and compete for prizes, including a grand prize drawing, while their parents toured the facility and met the staff, she said.

The child care center is sponsored by Schering-Plough and is owned and managed by Ogden Allied Child Care Services, which has contracted to operate more than 20 centers across the county by year's end. Supertots is the child care services division of Ogden Allied Child Care Services Corporation.

"The Schering-Plough Supertots child care center reflects the company's 'family-sensitive' policies in its employee benefits and human resources programs," said Kathryn Devos, manager of employee services for Schering-Plough Pharmaceuticals.

"It recognizes the needs of many employee families for competitively priced, professional day care for their children," Devos said.

Located midway between the company's Union and Kenilworth facilities, the center currently provides daytime care for more than 60 children of company employees, their ages ranging from 2 months to 5 years.

"The center also cares for children of non-Schering-Plough families in sur-

rounding communities and can accommodate up to 137 children," Devos added.

The Schering-Plough Supertots child care center incorporates state-of-the-art safety and hygienic systems, according to company officials.

"Safety features include a sophisticated security system with entry doors equipped with computerized access controls, large viewing panels between classrooms and corridors, and durable, child-size equipment of the highest quality," said George Tremblay, executive vice president of Ogden Allied Child Care Services.

"Among the hygienic features are antimicrobial carpet tiles throughout the facility to help maintain hospital-level cleanliness, and all infant-care areas are equipped with non-porous countertops and exhaust fans to remove odors and any air-borne bacteria," he added.

The center also provides a stimulating and supportive learning environment designed to further each child's development.

"In addition to traditional pre-school activities, the curriculum, which is delivered by a certified staff, includes art, music, science, dance and physical education. Children enrolled for the summer will participate in Supertots' Passport Program, a unique, exciting 'journey around the world,' and will learn the customs and traditions of five foreign countries," Tremblay said.

Schering-Plough is a research-based company engaged primarily in the discovery, development, manufacturing and marketing of pharmaceutical and health-care products worldwide.

## NYNEX Mobile Co. to donate \$20G to Tomorrow's Children's Fund

NYNEX Mobile Communications Company, which has a local branch in Linden, recently announced that it is doubling its planned contribution to the Tomor-

rows Children's Fund to \$20,000.

Previously, the company had announced that it would donate to the charity a portion of the revenues from every cellular telephone sold

by its cellular centers during March. NYNEX Mobile originally expected donations to total approximately \$10,000.

Founded by parents of children

afflicted with cancer, Tomorrow's Children's Fund is dedicated to raising money for research and the treatment of childhood cancer. The foundation is in Hackensack.

## REAL ESTATE

### Real estate seminar set

Weichert Realtors will sponsor a free real estate seminar for anyone interested in becoming a licensed agent, on Thursday, April 26, at 6:30 p.m. at its office at 1307 Stuyvesant

Ave., Union.

For further information or to make a reservation, interested persons may contact Ron Mammano, manager of the Union office, at 687-4800.

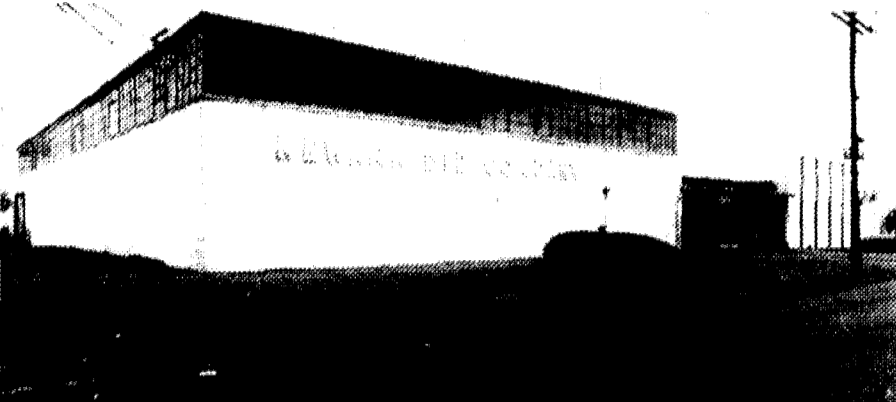

**WEICHERT LISTING** — Rita Ulanet, vice president of Weichert Commercial Realtors, 211 South St., Morristown, has been named exclusive agent to market the Newark Die Company building at 40 Stern Ave., Springfield. The modern, 24,000-square-foot industrial building off Route 22 includes many improvements to accommodate all requirements for manufacturing, warehousing and distribution.

## Degnan & Boyle

Real Estate Since 1905



UNION

### VERSATILITY

Orchard Park aluminum sided home offers 4 bedrooms, 2 1/2 baths and attached garage, enclosed yard, mother/daughter use and mint condition at \$219,500. Call 353-4200.

Union/Elizabeth  
353-4200



DEGNAN  
& BOYLE

15 Offices to serve you in Essex,  
Morris and Union Counties



BELO

## GRAND OPENING

WE JUST OPENED THE BEST IN THE BUSINESS:



Serving Union & Essex County Areas  
We are proud to announce the Grand Opening of the No. 1 selling system in Real Estate. As a part of the Century 21 System, our trained professionals can offer you real estate buying, selling and investment resources, coast to coast.

COME IN

SATURDAY APRIL 21, 1990 FROM 2-6  
and meet Mr. Joe Emma/Broker

at

765 Mountain Ave., Springfield

564-9494



**HELP FOR THE HOMELESS** — Barbara Aaronoff, left, executive director of the Interfaith Council for the Homeless of Union County, receives proceeds from Degnan Boyle Realtors' Holiday Fund for the Homeless from William A. Boyle, chairman of Degnan Boyle. Donations from the real estate firm's associates, customers and friends were combined with contributions from the company's corporate offices to help provide temporary shelter and assistance to homeless families in the Union County area.

MANGELS  
& CO. REALTORS



UNION

### OUR HOUSE

That's what you'll say when you see this well kept Battlehill Split. Family room, 3 bedrooms, finished basement, 1 1/2 baths, C/A, gas heat. Only \$185,000.

688-3000

## Farinella named builder of year

Farinella Construction Company of Springfield has received the Home Owners Warranty (HOW) Corporation of New Jersey's "Builder of the Year" award for companies with \$10 million or more annual sales volume during a presentation of the Building Excellence Awards.

The award was presented at the 14th annual membership meeting and luncheon in Atlantic City.

The corporation's Building Excellence Awards Program, which includes the Builder of the Year Award, is designed to recognize New Jersey HOW members for their commitment to quality construction and customer service as well as for their overall contributions to New Jersey's quality of life through well-built and well-protected new homes.

Farinella Construction Company was chosen on the basis of its overall record with HOW, its level of involvement with New Jersey HOW, building industry trade associations and civic and charitable organizations, and the quality and effectiveness of its customer service program.

The company, now led by president Mary Farinella-Caporaso, was founded in 1955 by her father, Frank Farinella. To date, the firm has built more than 3,000 new homes and approximately 1 million square feet of office space throughout central and northern New Jersey.

Farinella Construction Company is located at 140 Mountain Ave., Springfield. The firm's telephone number is 379-7888.

LAST SECTION  
OPEN

## PARKSIDE MANOR

STARTING AT \$224,900<sup>00</sup>!

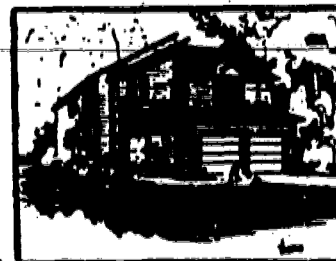

\*GSP Exit 141 to Vauxhall Rd. West on Vauxhall Rd. to Oakland Ave., Turn Rt. 4th block on Rt. Union Ave.

This new development of elegant homes is located in Suburban Union: A town noted for its well groomed neighborhoods and excellent school system both academically and athletically. The spacious homes of Parkside Manor will undoubtedly add to the already established reputation of quality living in the community.

These carefully designed homes are geared to today's need for convenience and efficiency for busy lifestyles, at the same time keeping in mind the desire for classic and unique designs.

Parkside Manor is strategically located for easy access to Routes 22, 24 and the Garden State Parkway. Shopping areas are close by with Union and Springfield Centers and Livingston and Short Hills Malls only minutes away. Commuter Services are also convenient and provide easy access anywhere in the Metropolitan Area including Newark and Kennedy Airports.

CONTEMPORARY LIVING IN ELEGANT DESIGN  
376-0770 687-3030  
SALES OFFICE OPEN 11 A.M. to 4 P.M.













## Applications for teaching loan program

Assemblyman Neil Cohen, D-21, has announced that applications for the Governor's Teaching Scholars Scholarship Loan Program are available to talented Union County high school seniors at his district office, 1435 Morris Ave., Union.

Cohen's district includes Kenilworth, Roselle, Roselle Park, Springfield and Union.

The special program can provide up to \$30,000 in college scholarship loans for students who are planning to enter the teaching profession, according to Cohen.

"Gov. Jim Florio has informed me that he has approved the continued funding of this special program and that we, as a state, will continue to encourage and support New Jersey's young students," the assemblyman said.

Students who rank in the top 20 percent in their classes, achieve a combined score of 1,100 on their SATs and receive recommendations from their high school principals or teachers can complete for the forgivable loans. One hundred scholarship loans will be available this year.

Students selected for the program receive \$7,500 a year to help pay for their college education at any accredited institution in the country. The loans would be forgiven in exchange for teaching in a New Jersey public school for either six years in a suburban setting, or four years in an urban setting.

"I certainly hope that the many deserving students we have here in Union County will seek to join this outstanding program," Cohen said.

To receive the applications, which must be completed and returned to the state Department of Education by Monday, April 23, interested persons may contact Cohen's district Office at 964-4387.



**SPRING BALL** — The New Jersey Thoracic Society, the medical branch of the American Lung Association of New Jersey which is based in Union, held its 'Breath of Spring Ball' at the Meadowlands Sheraton Hotel in East Rutherford. In photo above, from left, are gala chairman Roscoe E. Conklin; Robert O. Pellet, president of the American Lung Association of New Jersey; WNYW-TV news anchor Cora-Ann Mihalik, and Michael J. Duffy, vice president of The Union Center National Bank of Union. In photo at right, Dr. David J. Riley, president of the Thoracic Society, left, presents the Sir William Osler Humanitarian Award to Dr. Robert J. Zullo, corporate medical director of Merck & Co. of Rahway and Linden.



## COUNTY NEWS

### 12 Democrats run for freeholder seats

Twelve candidates filed by last Thursday's deadline to run in this year's Democratic primary for three seats on the Union County Board of Freeholders.

Regular Democratic Organization candidates Jeffrey Maccarelli of Berkeley Heights, Joseph Suliga of Linden and Fred Eckel of Clark filed nominating petitions. Maccarelli and Suliga are incumbent freeholders seeking their second three-year terms on the board, all of whose nine seats are currently occupied by Democrats.

Running under the Linden Democrats for Progress and Integrity banner are Michael Slivinski and Robert S. Weisinger, both of Linden.

Francis A. Shevlin of Linden has

filed for freeholder under the Lower Property Taxes — No Waste banner.

Three Plainfield Democratic Organization candidates filed. They are Sheila Harding, Arnold Stewart and Daniel McGowan, all of Plainfield.

On the Regular Organization Democrats line are three Rahway residents running for freeholder. They are Dennis Pukavich, Frank D'Errico and John M. Solomon.

The winners of the Democratic primary in June will run against three Republicans who are unopposed for their party's nominations. The Republicans are former freeholder Alan Augustine of Scotch Plains, Linda Lee Kelly of Elizabeth and Louis Santagata of Hillside.

### County kennel club set to hold meeting tonight

The Union County Kennel Club, Inc., will hold its regular monthly meeting tonight at 8:30 p.m. at the Union VFW Hall, High Street and Stuyvesant Avenue, Union.

Prior to the regular business meeting, guest speaker Elaine Shoe, coordinator of TheraPet, a chapter of Therapy Dogs International, will present a program on "Pet-Facilitated Therapy."

Therapy Dogs International is a recognized contributor to patient therapy in hospitals, nursing homes and rehabilitation centers.

The public is welcome, and there is no admission fee.

For more information, interested persons may contact Olga Sazenski at 964-4359.

### Small-business productivity workshop topic

"Improving Small-Business Productivity" will be the topic of a workshop to be sponsored at the Kean College of New Jersey Small Business Development Center in Hillside tomorrow, April 20, from 9 a.m. to noon.

The workshop will take place in Room 120 on the college's East Campus. The speaker will be Jules Sackman, chairman of Leadership Priorities in New Milford, performance and productivity management consultants.

Admission is free. Additional information is available from Dallas Everett, an assistant at the center, at 527-2946.

**BECKER OPTICIANS**

DESIGNER EYEWEAR • UV COATINGS  
SPECIAL THIN LENSES • LENSES DUPLICATED  
INVISIBLE BIFOCALS • PRESCRIPTIONS FILLED

399-0909  
1068 CLINTON AVE. IRVINGTON

**DO YOU HAVE ANY OF THESE SYMPTOMS...**

- Itching Sensation of the Nose
- Constant Sneezing
- Watery Nasal Discharge
- Nasal Congestion
- Morning Nasal Congestion and Sore Throat
- Problem with Cigarettes and Cleaning Solution Odors
- Sinus Problems
- Always Tired
- Headaches
- Ears Popping
- Itchy Eyes
- Hives
- Food Allergies
- Insect Bites
- Coughing/Wheezing
- Asthma

**...Then You May Have An Allergy**

For Complete Allergy Care Call  
**DR. ADENIYI OGUNKOYA M.D.**  
Allergist/Immunologist  
1395 Clinton Ave.  
(Corner of Sanford & Clinton)  
Irvington, N.J. 07111

# Multi CHEVROLET-GEO, UNION

## FREE VACATION\* OVER \$600 VALUE WITH PURCHASE OF ANY NEW CAR DURING OUR PRICE-BUSTING \$UMMER\$ALE!

**SAVE \$1700 ON A BRAND NEW 1991 CAPRICE 4-DOOR SEDAN BUY FOR ONLY \$16,389 AND VACATION ON US!**

Chevy - Equip incl: 5.0L EFI V8 eng, auto trans w/OD, pwr/steer/brks/winds/lks/trunk rel, air cond, grey cloth 55/45 sts, rr def, P250/75R15 all season SBR tires, am/fm stereo cass w/dig clock, cruise, tilt, frt & rr flr mats. Stk #7035. 3 in stock, 7 others. VIN #MW111182. MSRP: \$18,089.

**SAVE \$1414 ON A BRAND NEW 1991 S-10 BLAZER 4 DOOR**

Chevy - Equip incl: 4WD 4.3L EFI V6 eng, 4 spd auto trans w/OD, pwr/steer/brks/tailgate rel/winds/lks, air cond, 3.42 ratio rr axle, lugg carrier & rr wind deflector, whl opening mldgs, eng oil cooling sys, P235/75R15 SBR white letter tires, am/fm stereo cass w/dig clock, HD radiator & trans oil cooler, rr def, alum whls, cruise, tilt, inter wipers, tint gls, ci high back reclin bkt sts. Stk #7098. 1 in stock. 15 others. VIN #M2143106. MSRP: \$21,609.

**BUY FOR ONLY \$20,195 AND VACATION ON US!**

|  |   |
|--|---|
| <b>SAVE \$1111 ON A BRAND NEW 1989 SPECTRUM 4-DR NOTCHBACK SEDAN</b>   | <b>SAVE \$1170 ON A BRAND NEW 1990 CAVALIER VL 4 DOOR SEDAN</b>   |
| Chevy - Equip incl: 1.5L 2-90L 4 cyl eng, 5 spd man trans, man/steer, pwr/brks, P155/80R13 ALS radial tires, cloth bkt seat, (no air). Stk #6133. 1 in stock. VIN #7513046. MSRP: \$8110.  | Chevy - Equip incl: 2.2L EFI 4 cyl eng, auto trans, pwr/steer/brks, air cond, cloth bkt sta, rr def, P185/80R13 ALS radial tires, tint gla, remote man sport mirrors, body side mldgs, frt & rr carpet flr mats. Stk #680X. 1 in stock, 20 others. VIN #L7139594. MSRP: \$10,958. |
| <b>BUY FOR \$6999 AND VACATION ON US!</b>  | <b>BUY FOR \$8888 AND VACATION ON US! INCLUDES \$1000 REBATE</b>  |
| <b>SAVE \$3514 ON A BRAND NEW 1989 CORSICA 4 DOOR SEDAN</b>  | <b>SAVE \$2709 ON A BRAND NEW 1990 LUMINA 4 DOOR SEDAN</b>  |
| Chevy - Equip incl: 2.8L MFI V6 eng, auto trans, pwr/steer/brks/winds/lks/trunk rel, air cond, cloth bkt sta, rr def, console, P185/75R14 ALS radial tires, am/fm stereo cass w/dig clock, cruise, tilt, tint gla, aux lighting, inter wipers, frt & rr carpeted flr mats, HD battery. Stk #8725. 3 in stock, 9 others. VIN #KE308440. MSRP: \$13,813. | Chevy - Equip incl: 3.1L MFI V6 eng = \$680. VALUE, auto trans, pwr/steer/brks, air cond, rr def, P185/75R14 ALS radial tires. Stk #6804. 2 in stock, 30 others. VIN #L9206530. MSRP: \$14,482.   |
| <b>BUY FOR \$10,499 AND VACATION ON US! INCLUDES \$1200 REBATE</b>   | <b>BUY FOR \$11,783 AND VACATION ON US! INCLUDES \$1000 REBATE</b>  |

**FREE TRIP INCLUDES 4 DAYS & 3 NIGHTS IN ORLANDO, FLA. FREE GREEN FEES CHILDREN IN ROOM FREE**

\* Deluxe accommodations at The Hilton Inn Florida Center or the Hilton Inn Gateway for two adults \* Welcome split of champagne \* First morning continental breakfast for two \* Discount coupons for shows, restaurants and attractions \* Children occupying same room as parents stay FREE \* Free Green Fees w/cart rental at Orlando's Rosemont Country Club.

\* Transportation Not Included WHILE SUPPLY LASTS PERTAINS TO DEALS MADE FROM 4/15 - 5/15 ONLY WITH DELIVERY TAKEN WITHIN THE SAME DATES. DOES NOT APPLY TO PRIOR DEALS.

**OVER 250 CARS IN STOCK**

Price(s) include(s) transportation, shipping, dealer preparation and any other costs to be borne by a customer, except for licensing costs, registration fees and taxes.

**Multi CHEVROLET GEO**

2277 MORRIS AVE., UNION, N.J.  
**686-2800**

**SE HABLA ESPANOL**