

UNION COUNTY NEWS

WORRALL COMMUNITY NEWSPAPERS

THURSDAY, JULY 27, 1995

SECTION B

From The Editor's Notebook

By Tom Canavan
Editor in Chief



Tuesday is National Night Out, the time of year when citizens across the United States are asked to participate in their municipality's efforts to fight crime.

Usually, those efforts include a police department's crime prevention unit making itself available to the public and distributing literature detailing ways a person can protect their property from break-ins and themselves from criminal harm. It also includes asking residents to sit on their porches with their lights on during National Night Out to show channels they have joined the fight against crime.

Call me a pessimist, but a once-a-year effort in the fight against crime hardly seems enough to win the battle. This certainly is not a knock against police departments, which, I am sure, would love to see an end to crime and would be willing to put all their effort into the fight to end it once and for all.

But incidents of criminal behavior never will go away. Does that mean we should abandon events like National Night Out? Of course not. These events should be starting points for a year-long effort by police departments to enlighten residents about how they can protect themselves and their property.

Recently, I was talking to someone on our way out of the house. She was leaving a window open in the rear of the house to let some air in while we were out. I told her I've written and read too many police blotters during the last eight years and know that leaving a window open even a crack, especially at the rear of the house where there is nothing but a yard, is enough for someone to get into the house.

Fighting crime must be a conscientious effort on the part of the resident as well as the police department, and it must be given more effort than one can spare in one night. Reading the police blotter in your local newspaper is one way to learn how homes are broken into, or when and how automobiles are stolen. Police blotters also offer information such as where muggings occur most frequently, and they alert residents to be careful when walking in those areas. But it takes a large effort on the part of police departments to share that information — public information — with the public they are sworn to protect.

What is your opinion about National Night Out? How can police better serve residents? Call us at (908) 686-9898, Ext. 8000. We'll publish your comments in a future edition of this newspaper.

I've had some inquiries about my vacation. "I hate to ask this, but..." or "Since you're back to work, I guess everything went well," are two of the remarks made by readers who read my column two weeks ago, when I described my vacation periods being synonymous with tragedy.

I'm happy to report that the week of July 10-14 came and went without a hitch. I had a great vacation.



Freeholder Frank Lehr, left, thanks Mary Van der Mude of Summit for giving 100 hours to the Master Gardener program. Looking on is Agriculture program Associate for Rutgers Cooperative Extension of Union County, Madeline Flahive.

Gardeners master art of helping

Summer, a time when folks are busy with their gardens and harvesting the tasty results of many of them is also a time when the Master Gardeners of Union County get a lot of calls for "help" from the public.

It's also when Rutgers Cooperative Extension and the Union County freeholders say "thank you" to the Master Gardeners program volunteers.

"What you do is really essential," Freeholder Frank Lehr told the volunteers during their ceremony of recognition recently. "I represent all the citizens in the county and for them I thank you."

Also speaking during the ceremony was Assemblyman Richard H. Bagger, R-Union.

"Volunteers like you really make a difference," Bagger told the gardeners.

"I'd like to add my expression of appreciation to Freeholder Lehr's," noted County Manager Ann Baran.

"You provide an amazing array of services and I must say thank you."

Volunteers were honored for having donated time to activities including: The Master Gardeners Hotline, landscaping, horticulture therapy, clerical work, newsletter publication, Spring Garden Fair and Plant Sale, demonstration garden, speaker's bureau, State Master Gardener Advisory Board, a crafts committee and the hospitality committee.

Those who were honored for donating a total of 100 hours are the following: Don and Elaine Auer, Harriet Bloch and Louis Stiglitz of Springfield; Henry Banta, Katherine Sabatino and Carole Smillie of Westfield; Alvina Bella of Fanwood; Ed Goldstein of Mountainside; Ed Hawley of Scotch Plains; Eleanor Heimstaedt and Mary Van Der Mude of Summit; Walter Pommnitz of Clark; Lois Schmieder of Union; Jules Stang of New Providence and Beverly Warmbrand of Cranford.

Those who generously donated a total of 500 hours are the following: Al Hannemann of Berkeley Heights; Minna Sherling of Linden; Dick Hewitt of Mountainside; Ralph Klopper of Scotch Plains; Joanne Kreuger and Ed Petz of Westfield; Glenn Owens, Wes Philo and Len Storch of Cranford; and Roselle-Nancy P.

Those who have given a total of 1,000 hours to the program are the following: Warren Lowell and Roy Bowman of Cranford; and Caryl Hannemann of Berkeley Heights.

The Freeholder Board and Rutgers Cooperative Extension also thanked several local businesses and a major corporation for all they had done for the program.

"How can anyone thank these commercial 'Friends of the Master Gardener Program' for all their help," asked Lehr. Exxon Company, USA awarded the Rutgers Cooperative Extension of Union County Master Gardeners program \$3,000 in grants from its Volunteer Involvement Fund for the "Garden Hotline" which enabled an upgrade of the equipment, he noted.

"While I'm thanking our unselfish 'Friends,' I want to thank Bartell's Garden Center of Clark for donating a reference book to the hotline office and for a good discount on tools purchased for the programs, Williams Nursery of Westfield for donating nursery stock and liberal discounts given for plants by Dreyer's Farms of Cranford and for vegetable plants by Miele's Greenhouse of Clark...all for our Annual Master Gardeners Spring Garden Fair and Plant Sale — the program's sole fund-raiser," he added.

County residents may call the Garden Hotline at 654-9852 Tuesday and Thursday from 10 a.m. to noon and from 1 to 3 p.m., Monday through Wednesday, Friday from 10 a.m. to 3 p.m. and Wednesday evening from 7 to 9 p.m.

Samples of plant problems, insects or ticks may be brought to the Rutgers Cooperative Extension of Union County Office at 300 North Ave. East, Westfield, for identification. Insects or ticks should be submitted in a small container. Samples may be brought to the office weekdays from 8:30 a.m. to 4:30 p.m. Anyone who wishes to speak to a master gardener, should bring the sample during hotline hours. Anyone unable to come during hotline hours, may leave samples in the lobby on the agriculture table, marked for that purpose.

Anyone interested in joining the Master Gardeners program should call 654-9854 for an application. Training programs, held at Rutgers Cooperative Extension of Union County office begin Sept. 15. Classes are Friday mornings from 10 a.m. to noon through the end of April.

Anyone looking to escape the sun and heat can enjoy a stellar experience in the air-conditioned planetarium at Trailside this summer. The center, located in Mountainside, is offering special Thursday shows in the planetarium in addition to its Sunday shows.

Down-to-Earth program presented

"Down to Earth Astronomy" can be seen today at 1 p.m. This show will have its audience discovering constellations, meteors, the moon's phases and planets under a brand-new stary canopy thanks to a recent star projector upgrade.

On Aug. 3 at 11 a.m., "Rock and Roll Rocket" for 4- to 6-year-olds with an adult, will take kids on a "tour" of the planets and beyond. Participants will hear about Mr. Moonrocks' capture by astronauts, look for aliens and rock to the "Planet" songs. Fee is \$3 per person.

A 1 p.m. show on Aug. 3 will feature Laser '50s — a laser light tribute to the music of the 1950s. Visitors should come dressed for the sock hop planetarium. No dancing in the aisles, but "hand jives" are allowed. For ages 10 years and up. Fee is \$3.25 per person.

"Shooting Stars" on Aug. 10 at 1 p.m. will educate visitors on the differences between meteor showers and random meteors. "Shooting Stars" also will prepare those who wish to observe the Perseid meteor shower in August on their own or at Trailside's "Night Out with the Stars" on Aug. 11. For ages 6 years and up with adult. Fee is \$3 per person.

"Night Out with the Stars" on Aug. 11 from 9:30 to 11 p.m. will have participants viewing constellations and looking for "shooting stars" in the real night sky. Pre-registration is required by phone or in person and the fee is \$3 per person. For ages 6 years and up with adult. Planetarium show tickets are sold only at the door.

For more information, call Trailside Nature & Science Center at (908) 789-3670. Trailside is a facility of the Union County Division of Parks and Recreation.

Deer committee data on display at library

The county has been dealing with the issue of overpopulation of the white-tailed deer for the past two years, and management of this type of wildlife has become of utmost concern, particularly in the Watchung Reservation and the municipalities surrounding it.

Since June 1994, a 21-member Watchung Reservation Deer Management Subcommittee, a Union County Freeholder-appointed council, has been meeting in order to study the issue and recommend a long-term management plan. One of the proposals made by the committee in its interim report, issued in November, was to implement a more extensive program of public education on deer-related issues.

In response, freeholders have placed copies of the research materials and correspondence of the subcommittee at various locations in order for the public to have access to it.

"Many people have requested these documents," stated Freeholder Chairwoman Linda Di Giovanni. "By placing it in locations around the county, and two sites which are also very involved in this issue, we hope to enable everyone who wishes to view the materials, to do so."

Based upon the majority recommendations of the Subcommittee, a controlled hunt was held in the reservation in 1994, while in 1995 a sharpshooting program was implemented. The subcommittee is deliberating about a future course of action.

The public may view the subcommittee's documentation at the Trailside Nature & Science Center, Mountainside; the libraries of the Borough of Mountainside, the townships of Berkeley Heights and Scotch Plains, and the cities of Summit and Scotch Plains; and the Animal Damage Control Center of Rutgers University in New Brunswick. The library of the Morris County Park Commission's Haggerty Education Center in the Frelinghuysen Arboretum, Morristown, also will have a complete set of the materials in the near future.

For those interested, Trailside Nature and Science Center also will have videotapes of presentations made to the subcommittee by experts in wildlife management. The first is the presentation made by Jay McAninch of the Minnesota Department of Natural Resources, while the second is the proceedings of the American Association of Botanical Gardens and Arboreta held at the Frelinghuysen Arboretum, Morristown, in August 1994. There will be a deposit required to borrow either videotapes.

Members of the public are encouraged to contact the specific sites they intend to visit for exact hours and directions.

Fall training sessions planned for rape center

The Union County Rape Crisis Center, located at 300 North Ave. East, Westfield, will hold its annual fall training for volunteers beginning in September, announced Freeholder Chairwoman Linda Di Giovanni.

"Individuals will receive 40 hours of training dealing with the many areas of sexual assault, trauma reactions of survivors and family members, legal and medical aspects and related areas. Volunteers may also work on the Speakers Bureau or distribute information to the community," stated Di Giovanni.

The Rape Crisis Center is a program under the Division of Planning, Department of Human Services and was established in June 1984 to provide services to meet the needs of survivors of sexual assault in the county.

Crisis information workers on the hotline also may provide emotional support to accompany a client to the hospital or through the court process, noted Union County Manager Ann Baran.

"The volunteers for the county's

Rape Crisis Center do more than answer a phone," said Baran. "The emotional support they give to the victims of sexual assault has a value which is beyond measuring. I hope that we are fortunate in getting more volunteers of the caliber of the ones who are volunteering now."

The center provides services which include: individual and group counseling, a 24-hour hotline, a speakers' bureau, in-service training to hospital personnel, law enforcement and mental health professionals, consultation to professionals working with survivors and information and referral. All services are free and confidential.

Individuals interested in becoming volunteers may contact the Rape Crisis Center from 8 a.m. to 4 p.m. for an interview by calling (908) 233-7273.

The next training dates are as follows: Sept. 26 and 28; Oct. 5, 10, 12, 17, 19, 24, 26, and 31; Nov. 2, 9, 14 and 16.

Training sessions begin at 6:30 p.m. and end at 10 p.m.

Seltzer takes on role as society's president

Saul S. Seltzer, a member of the Union County Chapter of the New Jersey Society of Professional Engineers, was sworn in as president of NJSPE during the society's 71st Annual Conference and Exhibition.

Seltzer is the owner of S. Seltzer Construction Corporation, a developer of specialized industrial and commercial buildings. He has served as president-elect and vice president of NJSPE and also was a member of the

Legislative Committee of the society. He was named the Engineer of the Year in 1991.

He also is active in the Professional Engineers in Construction and was the Union County president in 1992. He is a fellow member of the American Society of Civil Engineers and has served on the Board of Directors of the Associate Builders and Contractors.

CUMMING

New Jersey's Oldest Authorized Mercedes-Benz Dealer

Since 1930

A Tradition In New Jersey With Mercedes-Benz Buyers

NOW

"Taking You Into The 21st Century"

CREATIVELY PRICED PRE-OWNED VEHICLES

MERCEDES-BENZ	MERCEDES-BENZ	MERCEDES-BENZ
'91 190E	'90 300 SL	'92 300TE
2.6 Liter Eng., White/Grey	Black/ Parchment	Station Wagon Excel, clean, beaut. car

With The Lowest Possible
Pricing In The Marketplace.

OVER 130

Of The Most Popular Models & Colors
In Stock & Available For Immediate Delivery.

CREATIVELY PRICED PRE-OWNED VEHICLES

MERCEDES-BENZ	HONDA	SAAB
'89 560 SEL	'94 ACCORD	'91 900S CONV.
Black/ Black	4 Cyl. Engine Green	4 Cyl./5 Speed 16,250 Miles

416 Morris Ave. Elizabeth, NJ • CUMMING Authorized Mercedes-Benz • 908-351-3131

Your Community's Best INFO-SOURCE

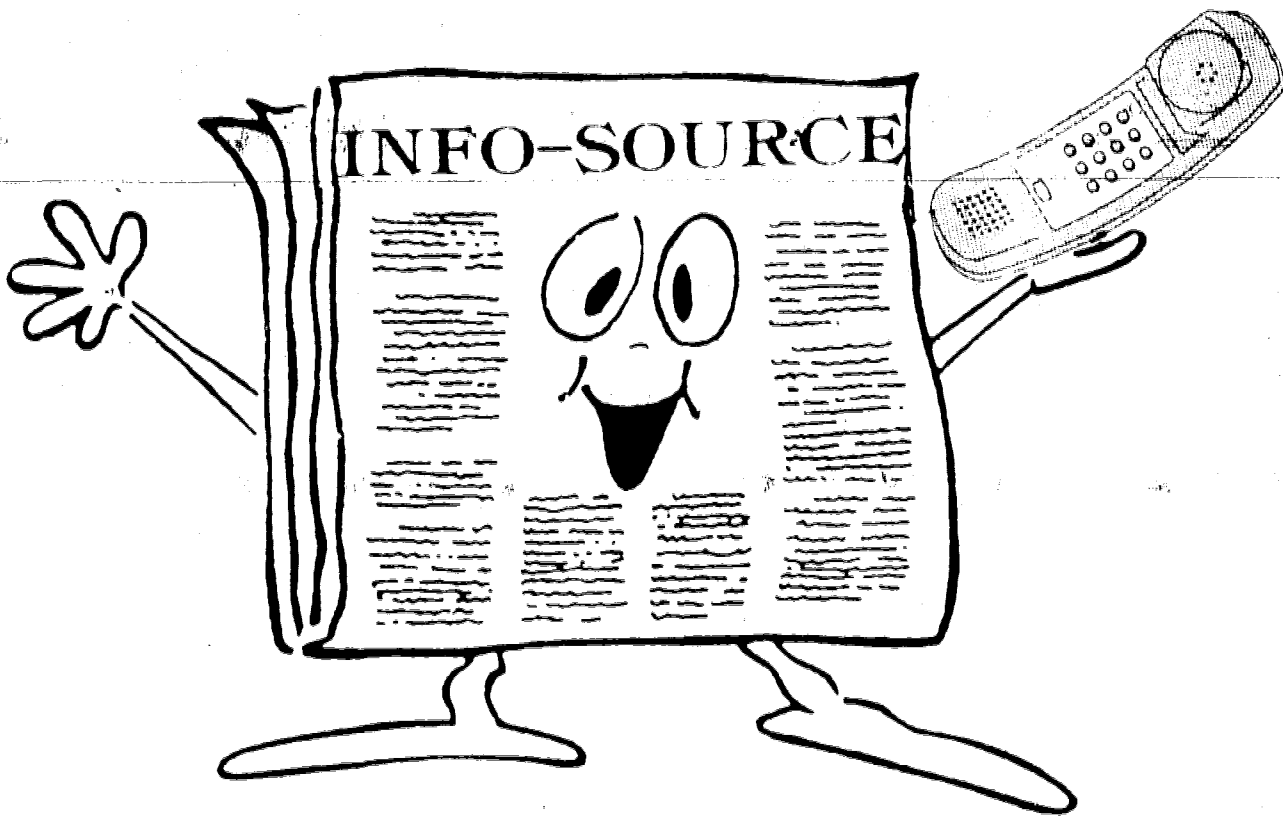

FREE

INFORMATION BY TELEPHONE
24 HOURS A DAY
CALL 686-9898

Infosource Is A 24 Hour Voice Information Service Where Callers Get Information on Anything from Local Weather, Lottery Results and Soap Operas to Local and National Sports Scores and Schedules.

For More Information On How To Become An Infosource Advertiser Call 686-9898 Ext. 8025 Or Contact *Theresa Petrucci* At 686-7700 Ext. 311

It's Fast! It's Easy! It's Fun! It's Free! 24 Hours A Day

A LIBRARY OF INFORMATION AT YOUR FINGERTIPS • WATCH FOR MORE ADDITIONS SOON

<p>ACCOUNTING 1475 Tax Preparation 1476 Business/Mgmt. Consulting 1477 Tax Planning/Financial Svcs. 1478 Wholesale Distributors 1479 Family Owned Businesses</p> <p>BANKING 1625 Home Equity 1626 Checking Accounts 1627 Savings Accounts 1628 Financing A Car 1629 Business Banking</p> <p>BOOK REVIEWS 3301 Hardcover 3302 Paperback 3215 Kids Video Review</p> <p>FUN SERVICES 2110 Carnival/Picnic Games 2111 Rides/Amusements 2112 Special Events/Fund Raising 2113 Entertainment/Clowns 2114 Birthday Parties</p> <p>GLAMOUR 5150 Quick Tips 5151 Makeup For Aging 5152 Medication and your Skin 5153 Makeup Shelf Life 5154 Facial Massage</p> <p>HEALTH-CHIROPRACTIC 5100 Trigger Point Therapy 5101 Why Should I Go? 5102 How Often Will I Go? 5103 Stress Management 5104 Pain Relief</p> <p>HEALTH-DENTAL 5120 Painless Dentistry 5121 Dental Implants 5122 Cosmetic Dentistry 5123 Family Dentistry 5124 Prevention</p> <p>HEALTH-INSURANCE 5160 Basic Health Coverage 5161 Major Medical Plans 5162 Dental Insurance 5163 Disability Insurance 5164 HMO's</p>	<p>HEALTH - PODIATRY 5110 Diabetes 5111 Ingrown Toenails 5112 Warts 5113 Bunions 5114 Hammer Toes</p> <p>HEALTH - RADIOLOGY 5140 Cat Scan 5141 M.R.I. 5142 Cat Scan <i>en Espanol</i> 5143 M.R.I. <i>en Espanol</i> 5144 How To Prepare For Tests</p> <p>HEALTH - X-RAYS/ DIAGNOSTIC SERVICES 5130 X-Rays/Radiology 5131 Ultrasound 5132 Mammography 5133 Nuclear Medicine 5134 Mammography/Ultrasound <i>en Espanol</i></p> <p>HOROSCOPES 3600 Aquarius 3601 Aries 3602 Taurus 3603 Gemini 3604 Cancer 3605 Leo 3606 Virgo 3607 Libra 3608 Scorpio 3609 Sagittarius 3610 Capricorn 3611 Pisces</p> <p>LAW 1220 Personal Injury 1221 Family Law 1222 Real Estate 1223 Wills & Estate 1224 Criminal Law</p> <p>LOTTERY-DAILY RESULTS 1900 New Jersey Lottery 1901 New York Lottery 1902 Connecticut 1903 Pennsylvania</p>	<p>MORTGAGE SERVICES 1275 How To Choose A Lender 1276 What is a Mortgage? 1277 Fixed Rate Mortgages 1278 Adjustable Rate Mortgages 1279 Refinancing</p> <p>MOVIE REVIEWS 3200 Menu of Movies</p> <p>MOVIE THEATRES 3175 Showtimes</p> <p>NATIONAL NEWS - DAILY 1600 Story Menu</p> <p>NEGOTIATING THE JOB OFFER 1410 Salary 1411 Perks & Benefits 1412 Rejection, you can learn from it 1413 References 1414 Giving Your Employer Notice</p> <p>PET SAFETY 2400 First Aid 2401 Air Travel 2402 Poison & Chemicals 2403 Ticks 2404 Fleas</p> <p>PRE-PLANNING FUNERALS 5900 Reasons to Pre-Arrange 5901 Financial Advantages 5902 Pre-financing a Funeral 5903 Cost 5904 The Funeral Director</p> <p>REAL ESTATE - APPRAISAL 1570 Real Estate Appraisals 1571 Why do you need an appraisal? 1572 Who makes appraisals? 1573 Valuation Process 1574 Appraisal Report</p> <p>REAL ESTATE - SELLING THE HOME 1300 Attracting A Buyer 1301 Determining A Selling Price 1302 The Open House 1303 Cleaning For The Sale 1304 First Impressions</p>	<p>RECYCLING PROCEDURES 5200 Reduce & Reuse 5201 Buying Recycled Products 5202 Community Involvement 5203 At School 5204 At Work</p> <p>RENTAL SERVICES 2100 Party Rentals 2101 Party Tents 2102 Lawn Care Equip. 2103 Contracting Equip. 2104 Do It Yourself</p> <p>RESTAURANTS IMPORTED SPECIALTY FOODS 3350 Dining 3351 Scandinavian Imports 3352 Catering 3353 Special Promotions</p> <p>SENIORS 4100 Senior Organizations 4101 Stress of Getting Older 4102 Social Security 4104 Your Retirement Budget</p> <p>SHOPPING FOR A CAR 1200 Fuel Efficiency 1201 How Much To Spend 1202 Insurance Tips 1203 Getting Started 1204 Sticker Prices 1205 Sales Agreement 1206 Ordering A New Car 1217 Rebates 1208 Warranties 1209 Financing 1210 Owner Satisfaction</p> <p>SOAPS - DAY TIME 3250 All My Children 3251 Loving 3252 Days of Our Lives 3253 Young & Restless 3254 Bold & Beautiful 3255 World Turns 3256 Another World 3257 Life to Live 3258 General Hospital 3259 Guiding Light</p>	<p>SOAPS - NIGHT TIME 3260 Models, Inc. 3261 ER 3262 Picket Fences 3263 NYPD Blue 3264 Northern Exposure 3265 Sisters 3266 Bev Hills 90210 3267 Melrose Place</p> <p>SPORTS - NATIONAL SCORES 3101 NFL Scores 3104 NL Baseball Scores 3105 AL Baseball Scores</p> <p>SPORTS - SCHEDULES/LINES 3122 NL Baseball 3123 AL Baseball 3124 NFL</p> <p>SPORTS - DAILY UPDATES 3130 NBA 3131 NHL 3132 NL Baseball 3133 AL Baseball 3134 NFL 3106 Golf Update 3107 Tennis Update 3103 Motor Sports 3108 Pro Wrestling 3109 Boxing Reports</p> <p>STOCKS, BONDS & INVESTMENTS 1250 Money Market Funds 1251 Stocks Playing the Market Purpose of Investments Choosing a Stockbroker</p> <p>TELEVISION TONIGHT 3226 ABC 3227 CBS 3228 FOX 3229 NBC 3230 Tonight's Movies 3231 TV Talk Show Preview</p>	<p>TELEVISION - CABLE TONIGHT 3232 Best Bets for Kids 3233 TV Sports Highlights 3234 PBS Tonight 3235 Stations A - L 3236 Stations M - Z 3239 I Wonder Why</p> <p>ENTERTAINMENT 3199 Entertainment News</p> <p>TIME & TEMPERATURE 1000 Current Time & Temperature</p> <p>TRAVEL 2200 Cruises 2201 Airfares 2202 Florida/Disneyworld 2203 Special Packages 2204 Europe</p> <p>WEATHER 1800 Atlantic City 1801 Boston 1802 New York City 1803 Philadelphia</p> <p>WHERE TO LOOK FOR A JOB 1400 Classifieds 1401 Classifieds Plus 1402 Situation Wanted Ads 1403 Placement Services 1404 Non-Traditional Searches</p>
--	--	---	--	--	--



1. CALL 686-9898 From Any Touch Tone Phone.
2. Press The 4 Digit Code For The Information You Want To Hear.

3. Enter Your Next Selection. Up To Five Choices With Each Call

CALLS ARE FREE If Within Your Local Calling Area. Out Of Area Calls Will Be Billed As Long Distance By Your Telephone Company. A Service Of Worrall Community Newspapers, Inc.



RUMMAGE SALE

THURSDAYS AND TUESDAYS
 July 4, 6, 11, 13, 18, 20, 25, 27
EVENT: 62nd Annual Turnover Sale
PLACE: Morrow Memorial Church, 600 Ridgewood Road, Maplewood, N.J.
TIME: Thursday mornings: 9:30am to 12:30pm; Tuesday evenings: 7:00pm to 9:00pm. For information call 763-7676 or 763-4747.
PRICE: Bargains in linens, clothing, housewares, books, toys, sporting goods, boutique, etc.
ORGANIZATION: United Methodist Women.

OTHER

SATURDAY THRU SUNDAY
 July 22 - August 20, 1995
EVENT: Book Sale
PLACE: Becker Center, 35 Livingston Avenue, Roseland (Follow signs for parking)
TIME: 10AM to 3PM daily.
PRICE: Free Admission. Books, magazines, records, pictures and collectibles.
ORGANIZATION: Roseland Historical Society.

What's Going On is a paid directory of events for non-profit organizations. It is pre-paid and costs just \$20.00 (for 2 weeks) for Essex County or Union County and just \$30.00 for both. Your notice must be in our Maplewood office (463 Valley Street) by 4:30 P.M. on Monday for publication the following Thursday. Advertisement may also be placed at 170 Spottland Road, 266 Liberty St., Bloomfield or 1291 Stuyvesant Ave., Union. For more information call 763-9411.

Consumer info

Some of the most important information never reaches the people for which it is intended because they are unaware of where to find it. Tax and charity dollars go to support many state and county hotlines. The information they provide is invaluable.

- Residents who want to report safety problems with vehicles can call the Auto Safety Hotline at (800) 424-9393.
- The state Department Office of Consumer Protection has a number for information on banking and credit rights and lending laws at (609) 292-1102.

- A 24-hour, child-abuse hotline is run by the Department of Human Services at (800) 792-8610.

- The Department of Higher Education provides financial aid information at (800) 792-8670 during business hours.

- Those with consumer problems can call the Department of Consumer Affairs at (201) 504-6200.

- A 24-hour hotline is available at (609) 292-7172 for air and water pollution complaints.

NEWSPAPER
 \$4.00 PER HUNDRED LBS.
 DELIVERED TO OUR YARD

Paper Drives Arranged
 Boy Scouts • Church Schools

ALL ORGANIZATIONS ARE WELCOMED
 Trailers are available 40', 45' no charge
 Call for more information & directions

908-355-2468

John Rocco Scrap Material, Inc.
 912 Van Buren Ave. Eliz. N.J.
 (Off North Ave. One Block W. of Rt. 1 & 9S)

Business Hours:
 8 am-5 pm Mon. to Fri.

Talent showcased

Swain Galleries in Plainfield will showcase new talent in a multi-media exhibition of "Selected Works" by 25 award winners from the 1995 annual Juried Fine Arts Student Show at the du Cret School of the Arts in Plainfield, New Jersey's oldest private art school.

The exhibit featuring 29 works that earned some winners double awards will be on view Friday to Aug. 18.

Two Otilie Hann Weiss Awards, presented for traditional painting style, went to Amelkies Nieviold of Piscataway for her oil, "Aristotle Contemplating Bust of Home — After Rembrandt" and to Susan Sedia of North Brunswick for her oil, "The Gift — Part II." Sedia also garnered honorable mention for her watercolor, "John Lennon."

Honored with the Julia Frankel Memorial Award was Rommy Salguero of Maplewood for "Deep in Thought" in oils. Winner of the Alumni Award was Barbara Israel Bortniker of Bridgewater for her egg tempera/oil "Orchestra."

Student winners represent 24 communities and were judged in 10 categories including watercolor, oil, pastel, pencil and colored pencil, charcoal, ink, mixed media, clay and photography.

An opening reception honoring the du Cret winning students is scheduled for Friday from 6-8 p.m. at Swain Galleries, 703 Watchung Ave., Plainfield. The exhibit will continue through Aug. 18, Tuesday through Friday, 9:30 a.m. to 5:30 p.m., Saturday to 4 p.m. The du Cret School of the Arts, founded in 1926 and located in an 1896 Stanford white mansion in Plainfield, can be reached at (908) 757-7171; Swain's at (908) 756-1701.

A subscription to your newspaper keeps your college student close to hometown activities. Call 908-686-7753 for a special college rate.



Among student prize winners: back row, from left, Ellen Angelastro, Iselin; Nikki Mauser, Rahway; Susan Sedia, North Brunswick; Valerie Wyatt, Dunellen; Andrew Engel, Parlin; Maria P. Jeimenez, Roselle; John P. Goda, South Plainfield; Michael Lukowiak, Belleville; and Louis Leonardis, Bloomfield. Kneeling: Darryl Green, Newark; Annelies Nieviold, Piscataway; and Michael Di No, Roselle Park.

FREE PARKING AIR CONDITIONING

SETON HALL UNIVERSITY THEATRE-IN-THE-ROUND
Sabrina Fair *Night Must Fall*

Romantic Comedy July 14, 15, 16* July 21, 22, 23* Performances At 8pm (*2pm)	Murderous Melodrama July 28, 29, 30* August 4, 5, 6* Performances At 8pm (*2pm)
--	---

Tickets \$10.00, Seniors and Students \$8.00
 Call Box Office for Reservations: (201) 761-9100

Follow the **ALPHABET PARADE** To **SESAME PLACE** PHILADELPHIA, PA

and the **CENTER CITY HOTEL** for our Great **Sesame Parade Package**
 It's an Alphabet Full of Fun and Savings and includes:

A Accommodations for up to 5 people* for 2 Nights in our Deluxe Guests Rooms	E Extended Evening Hours in Our Outdoor Pool After A Long Day of Touring and Fun
B Breakfast FREE For Kids under 10 (with 2 adult meal purchases*)	F Free Parking and Local Calls During Your Stay!
C Children Fun Packs FREE upon Hotel Arrival	G Gift Shop for All Your Needs On-Site. Additional Discount Tickets Available to Sesame Place.
D Discount Coupons to the Franklin Institute, Philadelphia Zoo, Please Touch Museum & Trolley Tour to historic Liberty Bell and other sites, plus the Camden Aquarium.	H Hot Pizza Available for Room Service for \$9 a pie, including a Pitcher of Soda

Includes 2 Complimentary passes for Sesame Place

All this For Only \$189

So join the Parade and you'll make a Splash with the kids with the Center City Hotel's Sesame Parade Package. Philadelphia's Best Hotel Value!
FOR MORE INFORMATION CALL 215-568-8300

AKC Computer Services

ACCEPTING ORDERS FOR MICROSOFT **WINDOWS 95**

SALES
 We Install and Setup in your home or office

TRAINING

NETWORKING

REPAIRS

CONSULTING

PROGRAMMING

DESIGN

DATABASE

You Got a Friend in the Business!

GATEWAY 2000
 AKC Consulting, Inc. Gateway 2000 Value Added Reseller
 9 West Grant Avenue, Roselle Park, N.J. 07068
(800) 298 - 9000

Salute to Local Business & Industry

MAPLEWOOD NURSERIES
 160 Springfield Ave. Springfield 201-376-7898

\$5 OFF
 ANY \$25 PURCHASE
 Valid 1995 Season
 LIMIT ONE COUPON PER FAMILY

HOURS: Open 7 Days
 Thursday & Friday til 7 • Saturday & Sunday 9 to 6

Specializing in quality work:
 RESIDENTIAL COMMERCIAL INDUSTRIAL

puerari electric, Inc.
 908-276-3687

JOSEPH PUERARI President
 Fully Insured • License #7837-A

- additions & new constructions
- general wiring & lighting
- small & large repairs
- new & old work
- update services
- recessed lighting
- 110 v smoke detectors

Speedy outshines the rest

It's located in an industrial area on Lehigh Avenue — not exactly the kind of place you might expect to find a car wash; but somehow the Speedy Car Wash has managed to do quite nicely over the past 20 years.

At Speedy Car Wash, an exterior wash goes for about \$2 less than the average car wash, a competitive price in a business where customers can be charged \$7 simply for an exterior wash, not to mention amenities such as hot wax.

Rooney, though, at his totally "brushless" operation, provides more than just a lower price, while providing personalized service in what can be a very impersonal, high volume business.

In addition, the Speedy Car Wash offers free, self-service mat washing equipment, something many other car washes dispense only for an extra charge. Speedy also offers coin-operated, self-service vacuum cleaners.

At Speedy Car Wash, Rooney's employees take time to wash off excess dirt from every vehicle before it even enters the conveyor — and the workers must greet each customer courteously because it is their job to do so.

When the car wash is not operating, Rooney is still busy keeping all equipment in working order. "We've really done a lot of maintenance on our equipment," he said.

Participate Here
 For the SUCCESS of your BUSINESS & COMMERCIAL Concern
DIAL TODAY TO BE IN THIS DIRECTORY
 908-686-7700 ext 340 • ask for Dorothy Gorlin

OUR PROMISE: HIGHEST QUALITY
 at **LOWER COST** and **TIPPING is NOT PERMITTED**

OPEN
 Mon. - Fri. 8 AM - 8 PM
 Sat. - 8 AM - 7 PM
 Sun. - 8 AM - 6 PM

SPEEDY CAR WASH
 Personalized Hand Detailing
 On Every Car Washed
 100% BRUSHLESS
 Soft Cloth System
 Gentle Touch
 No Scratches or Swirls
 Gearing Up Windows
 515 Lehigh Ave.
 Union

ARTS & ENTERTAINMENT

School offers summer fun

By Lisa Ann Batitto
Arts and Entertainment Editor

A five-week summer theater program culminates tonight when free performances of "Sleeping Beauty" and "Godspell" are offered at Union High School.

The Union Musical School allows students with an interest in the arts, drama, instrumental music and vocals to work toward the staging of a play. This summer, the school is presenting two pieces: "Sleeping Beauty," with an 87-member cast of students from Union County elementary and middle schools; and "Godspell," which features 20 students in the newly-offered high school division. Teacher Nancy Schoenberger is the director of "Sleeping Beauty," while teacher Candy Caponegro and her husband, Sam, direct "Godspell."

"The program introduces children to the joys of being on stage," Caponegro said. "You can see certain kids develop a skill they didn't know they had. And, it's fun."

Since a large number of students signed up for the programs, the teachers had auditions to determine who should get what roles.

"I spent the first three days auditioning each student by having them get up and sing," Schoenberger said. "I had a call-back the following week and then we spent three solid weeks rehearsing the show. Whoever signed up got a part — regardless of talent. Not all the parts are singing roles."

"I had the students do a series of open theater exercises and improvisation," Caponegro said, adding her group is called the Chameleons. "Then they had to audition for Nancy — she's the musical director for 'Godspell' — and she listened to them sing. That's how we decided on the main parts."

In addition to acting, students also are involved behind the scenes. Students designed and constructed the sets and have their hands in technical roles.

David Dein of Union leads the cast of "Godspell" in the role of Jesus. While this is his first year at the mus-

ic school, it is not his first time in front of an audience.

"I played in 'Sleeping Beauty' at Kawameeh Junior High School and I also appeared in high school plays," Dein said.

"The character of Jesus is hard to play because he is a perfect man. I did some religious training to understand how he worked. But he's a blast to play; he likes to play games. I had to learn to trust the people around me to carry me through — literally. This is far from anything I ever played — I had smaller parts in school productions. There is a lot of improvisation with the script," he said.

Prince Charming in "Sleeping Beauty" is being played by five-year music school veteran Steel Burkhardt of Union. This is his first leading role, although he had parts in last year's presentation of "Barnum" and "Hello, Dolly!" He also had a role in "South Pacific" at Kean College.

Like Dein, Burkhardt found his character challenging. However, his reasons are a bit different.

"Prince Charming is supposed to be a romantic type of person," said Burkhardt, 11, his voice trailing off.

"This hasn't been a part of his life yet," Schoenberger said. "He has to relate to girls in a loving, compassionate way."

Burkhardt's inexperience in romance caused him a bit of difficulty in some of the play's key scenes.

"It's hard to be a man in the waltz sequence because I have to lead," he said, noting that while he practiced dancing with his mother, he followed her steps. "There was a garbage can and a tree stump on the stage and I kept running into it."

"Sleeping Beauty" 's core scene, of course, is when Prince Charming awakens the princess with a kiss. As of Friday, Burkhardt hadn't smooched his "beauty" — played by Meghan Haies — and he wasn't very excited at the prospect. However, Dein reminded the young actor that he, too, has a kissing scene in his play and it is far worse than Burkhardt's.



High school students will perform in 'Godspell' at Union High School, North Third Street, Union, today at 8:15 p.m. The show will be preceded by 'Sleeping Beauty' at 7 p.m. Admission is free. Top row, Karen Kentrus of Union; middle row, from left, McKenzie Burkhardt of Union, Tina Snyder of Clark, David Dein of Union, Laura Walsh of Union, and Susan Walsh of Union; bottom row, from left, Melissa Castro of Union, Julie Gardner of Union and Kate Sullivan of Elizabeth.

"At least you get to kiss a girl. I have to kiss Judas," Dein said. Union Musical School will present "Sleeping

Beauty" at 7 p.m. and "Godspell" at 8:15 p.m. today at Union High School. Admission is free and refreshments will be available for purchase.

Wednesdays bring matinees, magician to Trailside Science Center



Magician Joseph Keppel

On Wednesday, Trailside Nature & Science Center, located in Mountainside, will feature comedic magician Joseph Keppel during the popular Wednesday Matinee Series.

This sleight-of-hand magician will amaze and delight his audience with tricks. Keppel, who encourages audience participation, inspires a sense of wonder with magic. Keppel has performed in more than 900 schools, libraries and festivals in addition to clubs throughout the U.S., Europe and Asia. This exper-

ience, professional entertainer has been the house magician of the Spring Valley Inn since 1983 and a trade show entertainer for several major U.S. corporations.

Show time is 1:30 p.m. and tickets — sold only at the door — are \$3.50/person. No children under 4 years. For more information regarding this or other matinees or summer programs, call (908) 789-3670.

Trailside is a facility of Union County Division of Parks and Recreation.

Big band sounds will fill Echo Lake Park

The Union County Summer Arts Festival concert series is presenting "Swing and Sway with the Sammy Kaye Orchestra" during big band night on Wednesday at Echo Lake Park. In addition to the county's Board of Chosen Freeholders, the sponsor for the evening is United Counties Trust Company.

"We are pleased to welcome United Counties Trust as a new supporter of the Summer Arts Festival series," said Freeholder Chairwoman Linda DiGiovanni. "They could not have picked a better way to become associated with the festival! The Sammy Kaye Orchestra is nationally-known for its rich tradition and fine musicianship."

An evening with the Sammy Kaye Orchestra includes the singing group the Three Kaydets, and vocalists Ray Lamere and Karina Keene. Under the

direction of Roger Thorpe, the orchestra will take the audience for a trip down memory lane with such Sammy Kaye classics as "Daddy," "It Isn't Fair," "The Old Lamp Lighter," "Room Full of Roses," "Chickery Chick," and the most requested hit of all, "Harbor Lights."

Another highlight of the orchestra's performances will be the fun-filled feature, "So You Want to Lead a Band." Originated by Sammy during the big band era, it is when the band invites four members of the audience to compete for the title of best band leader.

"I hope everyone will give themselves a treat and attend this concert," said County Manager Ann M. Baran. "The Sammy Kaye Orchestra is sure to add a nostalgic touch of elegance and class to the county's Summer Arts Festival concert series."

The public is invited to all the Summer Arts Festival concerts which are in Echo Lake Park, located off Route 22 East in Mountainside. The next concert in the series will be the New Jersey Symphony Orchestra on Aug. 9.

All performances are free of charge and begin at 7:30 p.m. Patrons should bring lawn chairs or blankets. The rain site is Cranford High School, West End Place, Cranford. Rain information is available the day of the concert after 2 p.m. by calling the Division of Parks and Recreation at (908) 527-4900, or its 24-hour hotline — (908) 352-8410.

The Union County Summer Arts Festival is presented by the Union County Board of Chosen Freeholders and the Division of Parks and Recreation in cooperation with many community-minded businesses and organizations such as United Counties Trust Company.

DOUBLE DRAGON RESTAURANT
CATERING FOR ALL OCCASIONS
Chinese Food Orders To Take Out Eat In
BUSINESS MENS LUNCH SPECIALS DAILY
LUNCH BUFFET \$4.95 DAILY
10% OFF Orders Over \$10 With Ad
1230 MORRIS AVE. UNION
TEL: (908) 688-5770 OR 688-5980

THE BROADWAY DINER
COMPLETE DINNER
SOUP & SALAD • ROLLS & VEGETABLES
CHOICE POTATO • ENTREE • COFFEE OR TEA • DESSERT
BROADWAY DINNERS Only \$7.95
OVER 20 SELECTIONS DAILY
FREE WINE with DINNER
SPECIALS SERVED SEVEN DAYS A WEEK 3PM TIL 10 PM
WHOLE ROTISSERIE CHICKEN \$7.95
THE BROADWAY DINER
55 RIVER ROAD • SUMMIT
CALL 273-4353 ALWAYS OPEN

Chef's special
Chef Jimmy Hung presents
DINNER FOR 2 ONLY \$27.00
The chef has always been one of the best reasons to eat at Benihana. Here's another reason to love him. This month the chef's special features dinner for two for only \$27.00. Tender beef julienne cooked with scallops and mushrooms, chicken with sesame seeds, Japanese onion soup, shrimp appetizer, salad, fresh vegetables, rice and green tea are included in your delicious and nutritious meal. So come to Benihana and let our chef entertain you with savings.
Short Hills 840 Morris Turnpike 467-9550.
Open for lunch on Saturday and Sunday.
Ask about our extensive Sushi Menu.
BENIHANA THE JAPANESE STEAKHOUSE
Present this coupon when ordering.
Offer valid through August 31, 1995. Sunday through Thursday only.
Not valid with any other promotional offers.

Lisa Batitto, Editor
©Worrall Community Newspapers Inc. 1995 All Rights Reserved
Organizations submitting releases to the entertainment section can mail copy to 1291 Stuyvesant Ave., P.O. Box 3109, Union, New Jersey, 07083.

WORLD'S GREATEST HAMBURGERS
KIDS EAT FREE!
AVAILABLE MONDAY THROUGH THURSDAY 4PM-CLOSING
Kids 12 and Under CAN choose from our world famous hamburgers or hot dogs served with fries, soft drink and a cookie. One free kids meal per adult entree (Adult entree consists of sandwich, fries and soft drink at regular price)
Not to be combined with any other offer. No substitutes
2319 ROUTE 22 - CENTER ISLAND
(Just west of the Flagship) - Union (908)964-5330
COUPON BUY A 1/3 LB. HAMBURGER, SIDE ORDER, AND SOFT DRINK FREE
COUPON BUY A 1/3 LB. HAMBURGER, SIDE ORDER, AND SOFT DRINK FREE
COUPON BUY A CHICKEN SANDWICH, SIDE ORDER, AND SOFT DRINK FREE
Not valid with any other offer. Valid Monday to Friday. Union Location, Expires 8/31/95

SUMMER AND THE EATIN' IS EASY!

Work showcased

Art often asks something or shows something about life that is maybe otherwise not ever thought about, noticed or understood. This is the way local artist Shiela O. Barrera — aka: Wind Mills — of Rahway sees it anyway.

Barrera, a member of the Westfield Artists' Association, will have several paintings and some poetry on display at the Midlantic Bank on 128 Elm St., Westfield, for the summer, starting Friday until Sept. 28.

Barrera likes to look at life from the spiritual side, at times wondering what life could be like in a world where nothing material existed, but only ideas, light and colorful energy. She has done a series of more than \$100 paintings based upon a poem she wrote in 1985 called "Without Matter," expressing these ideas. Several of these works and the poem will be displayed at the bank. Her surrealistic colorful semi-abstract pieces are painted in watercolor and/or acrylics.

Barrera also recently finished writing a book of poetry with a writing partner, James Saldutti — aka: Gym Nasium — of Lansdale, Pa., who she met via an online computer service. The book was written back and forth between the two poets via e-mail and is now being sold through the Internet; also it is under consideration with a publisher in Chicago. The book is called "Viewpoints: His & Hers..." and is a collection of 50 poems — 25 each — on such subjects as cooking, love, housecleaning and money that men and women sometimes see differently. They plan to have some of their works displayed in a restaurant in his hometown.

Barrera, a graduate of Pratt Institute, Brooklyn, has had her work featured in several galleries over the years including, the Les Malamut Gallery, Union; the Ward-Nasse in New York City; Kensington Studio Gallery in Md.; Blue Heron Gallery, Ludington, Mich.; the Willowtree Gallery in Idaho Falls, Ind.; and White Collectibles in Clearwater, Fla.

Without matter
By Wind Mills
Was there ever a time when there were no words to rhyme another's ideas would just be here without the aid of an ear?
Was there ever a place where one needed no face to know another as you know your mother?
Was there ever a way to do nothing by play with color and light and everything bright?
Folks could say,
"This be madder than the mad hatter!"
It might be argued that consequences were without matter.
Others would complain,
"There'd have been nothing to do!"
At least, dear friends, you would always have been you.

PUBLIC NOTICE

NOTICE OF PUBLIC AUCTION PURSUANT TO RS 39 10A-1 United American Lien & Recovery Corp will sell the following autos to highest bidder subject to any liens; 15% BUYER PREM Cash or Cashier Check; any persons interested ph (302) 947-7922. SALE DATE AUGUST 11, 1995 at 2:00 p.m., 1421 Oak Tree Rd., Iselin, NJ 08830. LOT 1043 1987 Dodge 2 dr vin: 2B4FK4137HR355881. Lessor: Transworld Transmission, 1778 Springfield Ave., New Providence, NJ LICENSED & BONDED AUCTIONEERS APPRAISERS U1969 Worrall Community Newspapers, July 20, 27, 1995 (Fee: \$18.20)

MARGIE'S RESTAURANT
20 N. Union Ave., Cranford, NJ
OPEN 7 DAYS - CLOSED MONDAY

News Tribune - "The food is extraordinary and prices are remarkable. Margie's is definitely a find." If you want to experience the true European Cuisine visit Margie's and enjoy dinners such as Stuffed Cabbage, Hungarian Goulash, Beef Stroganoff, Potato Pierogies, Potato Pancakes, Wiener Schnitzel, Chicken Kiev, Chicken Milanese and much more. All dinners come with a bowl of homemade soup and priced from \$5.95-\$8.95. Don't forget the wonderful homemade desserts. Margie's Place will remind of home or introduce you to a new one. Worrall Newspaper. Hours: Tues 8 a.m.-3 p.m. Wed.-Sun - 8 a.m. 8 p.m. "In a rare blend of "Old Country" cooking and "new world" convenience. Margie's somehow manages to offer the best of both worlds". Union Leader

CHINA HOUSE of UNION
Now Celebrating Our 40th Year In Union

Eat in Or Carry Out Specials
Lunch Specials Daily

Low Calorie **DIET SPECIALS**
All Steamed Served With Brown Or White Rice
\$9.75 per person min. 10 or more

PARTY SPECIALS
687-3577 OR 688-9897
2015 MORRIS AVE., UNION
OPEN 7 DAYS A WEEK
Sun-Thurs. 11:00am-10pm • Fri & Sat: 11:00am-11:00pm
Feel Free to bring your own wine

WORRALL COMMUNITY NEWSPAPERS DINING OUT

A Weekly Feature Appearing In 12 Newspapers:
Union Leader, Springfield Leader, Mountainside Echo, Kenilworth Leader, Roselle Park Leader, Linden Leader, Roselle Spectator, Rahway Progress, Clark Eagle, Hillside Leader, Elizabeth Gazette, Summit Observer.

Call for details (908) 686-7700
Become a regular advertiser and be spotlighted in a review

Call For Detail
FLORENCE LENAZ (Ext. 335)

VILLA ROSA
Ristorante Italiano

\$8.95 per person
All You Can Eat Italian Buffet
5 - 9 p.m.
Mon. thru Sat.

LUNCH BUFFET \$5.95
MON. THRU FRI. NOON TO 2:30 PM
Bring your own liquor.

482 Boulevard Kenilworth
272-1192

Offer cannot be combined with any other coupon.

WORRALL COMMUNITY NEWSPAPERS

Union Leader, Kenilworth Leader, Roselle Park Leader, Summit Observer, Springfield Leader, Mountainside Echo, Elizabeth Gazette, Roselle Spectator, Rahway Progress, Clark Eagle, Hillside Leader, Linden Leader

Dining Review July 27, 1995

By Cynthia B. Gordon
Staff Writer

You won't go hungry at Villa Rosa, located on 482 Boulevard in Kenilworth. Feasting on the special Italian buffet, served at both lunch-time and dinner Monday through Saturday, was a real treat and a great bargain.

There's plenty of dishes — eight — from which to choose — including eggplant parmigiana, sausage peppers and potatoes, mussels marinara, chicken in garlic and vinegar sauce, meatballs, rigatoni marinara, ziti and peas with Alfredo sauce and grilled cauliflower and broccoli.

To start off the eating extravaganza, I selected a tossed salad, marinated tomatoes and Italian bread from the wide assortment of fruits and salads available.

The tossed salad was filled with a mix of fresh, crisp vegetables and the marinated tomatoes were very tasty as well. And the bread was exquisite.

Ready for the main feast, I tried the ziti in marinara sauce with the meatballs, along with the eggplant parmigiana. The meatballs melted in my mouth; they were not too meaty or too hard, but just the right consistency.

Although I'm not an eggplant lover, their eggplant parmigiana was out of this world. The breading was not too heavy as it sometimes can be, but was very light and airy and filled with scrumptious tomato sauce.

I also tasted the sausage, peppers and potatoes. The sausage was delicious; cooked to perfection. And the delicately sliced, moist potatoes had a sweet flavor to them, making them even more addictive than potato chips.

Although my stomach could

Villa Rosa

You won't go hungry.



Photo By Joe Long

Linda Grillo, an employee at Villa Rosa, prepares a plate of food from the restaurant's buffet table.

barely hold any more food by this point, I saved some extra room for the mussels marinara. They were firm and tasted like they were fresh out of the sea.

The restaurant also serves pizza, hot and cold subs as well as a vast array of Italian dishes.

You can visit the buffet Monday through Saturday from 5 to 9 p.m.

for just \$3.95 per person. To contact Villa Rosa, call (908) 272-1192. Visa and Master Card are accepted.

This column is intended to inform our readers about dining opportunities in the area.

COME ENJOY OUR Super SUMMER SAVINGS!

BBQ Flank Steak **7.99**

CHARLIE BROWN'S STEAKHOUSE
EST. 1966

Includes Unlimited bowl of Garden or Caesar Salad.

NEW Whole BBQ Mesquite Chicken 7.99
NEW Steak on a Stick 8.99
NEW Strawberry Poundcake 2.99

AVAILABLE LUNCH & DINNER LIMITED TIME ONLY.

Where you still get old-fashioned goodness.
Parties & Banquets,
Call: 1-800-477-5645

22 Neighborhood Locations Throughout New Jersey

CHESTNUT TAVERN & RESTAURANT
649 CHESTNUT STREET, UNION
908-686-9875 • 964-8696

46 YEARS IN UNION
OPEN 7 DAYS

NEW MENU
Specializing In Italian American Cuisine
Chicken • Veal • Pasta • Seafood
Chops • Pizza

WEEKEND LUNCHEON & DINNER Specials

PRIVATE PARTY ROOM
Available For Up To 32 People

TAKE OUT SERVICE
FRI. & SAT. JULY 28th & 29th
"THE GEORGE G. DUO" ENTERTAINERS
Singing & Playing Songs from the 50's & 60's and much more!
Coming "A TRIBUTE TO ELVIS" Aug. 26th

SUMMER AND THE EATIN' IS EASY!

ARTS & ENTERTAINMENT

horoscope

July 30-August 5

ARIES — March 21/April 20
Slow down, Aries. Yes, there's a lot to do, but take it one day at a time. Prioritize work-related projects. Good news heads your way in terms of romance. Money is tight over the weekend. A half-hearted invitation from an in-law is best ignored. You'll learn something new on Friday.

TAURUS — April 21/May 21
Don't let your stubbornness get in the way of good sense. Give in to the advice of a good friend. Lay low on Tuesday. A compliment to a female family member goes a long way. Stay close to home as the week ends. Keep track of spending and remember upcoming financial obligations.

GEMINI — May 22/June 21
Both sides of your personality surface this week. Keeping things in their perspective puts you in control. Challenges at work try your patience on Wednesday. Keep calm. A romantic weekend helps ease your mind. Showing only part of the story can make you look suspicious.

CANCER — June 22/July 22
The summer heat brings you out of your shell. It's a good time to flaunt your quiet charm. Dress to kill on Wednesday and a Libra will take notice. A Leo offers good advice as week closes. An upcoming celebration will require advanced planning. Don't leave things until the last minute.

LEO — July 23/August 23
Stop talking and start doing. This is a good week to put plans into action. A Gemini or Taurus brings you good news at work. Choose your friends carefully. What you see is not necessarily what you get. A new romance

may be just around the corner for single Leos.

VIRGO — Aug 24/Sept 22
Tell an old friend that you miss her. You'll be glad you did. You must choose between two romantic prospects. Look to a Libra for guidance and support. Honesty goes the distance over the weekend. A work project may be more of a burden than you had anticipated.

LIBRA — Sept 23/Oct 23
Stay physically active this week. It will ease stress at work. Planning a move? Don't forget the people at home. A Leo and Scorpio team offer stability through chaos. Good news comes via the mail over the weekend. Risky financial investments should be avoided this week. You may want to curb spending altogether.

SCORPIO — Oct 24/Nov 22
Having second thoughts about romantic commitment? Don't be afraid to take the plunge. A Capricorn

friend will be there to break your fall. Money matters look good midweek. Show a partner that (s)he is important with a special gesture on Saturday. It will go a long way.

SAGITTARIUS — Nov 23/Dec 21
It's time to mend fences with a Leo. Let your true feelings shine through. Down-time at work allows you to reflect on past mistakes. A new love interest brightens things up on Saturday. Let your guard down. Something big coming up? Remember, careful planning is key.

CAPRICORN — Dec 22/Jan 20
The dull-routine syndrome has started to set in. It's a good week to take a day off. Indulge in outdoor activities over the weekend. Watch your pennies. Unexpected expenses head your way on Saturday. If you're artistically inclined, now's the time to pick up that paintbrush.

AQUARIUS — Jan 21/Feb 18
Fight the urge to rug-pull and

play. It's a good week to concentrate on overdue work. Try to get ahead if you can. Your creativity is overflowing. Focus it in the right direction. Don't lose sight of short- and long-term goals. A Cancer friend will offer solid advice.

PISCES — Feb 19/March 20
Control your emotions this week. Pisces. Nothing is as bad as it seems. A romantic quarrel might get you down on Wednesday. Stand your

ground. Giving in will only make things worse in the long run. An Air sign sees things your way. Steer clear of routine this weekend.

YOUR BIRTHDAY THIS WEEK
The next 12 months:
Changes are approaching slowly. Sit tight; you'll start to settle around December. A boss or associate pushes you to your limits by spring. Strive to meet his/her needs; it will pay off doubly later.

HOROSCOPES DAILY UPDATES		CALL 686-9898	
SELECTIONS			
3600	Aquarius	3606	Virgo
3601	Aries	3607	Libra
3602	Taurus	3608	Scorpio
3603	Gemini	3609	Sagittarius
3604	Cancer	3610	Capricorn
3605	Leo	3611	Pisces

Summer Home Improvement

Get it clean with Brite Solutions

Wouldn't it be great if your deck looked the way it did when it was first built? Well, it can, thanks to a company named Brite Solutions, which uses a new environmentally safe cleaning system that eliminates the need for high pressure washing.

Brite Solutions will clean, brighten and restore your deck, roof, siding and cedar shakes to their former natural beauty using a non-toxic, biodegradable cleaning system.

And unlike high pressure washing that use high PSI levels 2,000-plus to surface clean, Brite Solutions uses a deep-cleaning solution that penetrates the surface, removes contaminants like mold and mildew, and lifts failed stain and sealers. The system cleans gently, but deeply and is rinsed using a low-volume, low-pressure 500 PSI to facilitate rinsing only. The Brite Solutions method restores your deck, roof or siding to like-new natural beauty and is USDA-approved.

But that is not all Brite Solutions can tackle. Whether working in the office, dining at your favorite restaurant or relaxing at the local pub, sooner or later we all look up and see some type of acoustical or metal tile. And many times it will not be clean. Why? Because most people have difficulty finding an acceptable, economical and effective method of cleaning these difficult surfaces. There is a way to do it safely and economically.

Brite Solutions uses a newly introduced state-of-the-art dry cleaning and sanitizing system, formulated specially to restore acoustical and metal ceilings to a fresh, like-new condition.



The experienced staff of Brite Solutions offers an environmentally safe, state-of-the-art cleaning system.

Cool Communities is kicked off

Trees play a major role in helping conserve energy and reduce air pollution. Because trees make such a difference, the Environmental Protection Agency, American Forests and several other agencies and organizations are sponsoring "Cool Communities," a five-year tree planting and surface color lightening demonstration project.

In the "Cool Communities" projects taking place in seven cities across the United States, home and business owners are planting trees and repainting their homes and offices in lighter colors to reflect solar radiation.

The reason for the "Cool Communities" project is simple: even small and medium-sized cities can be from two to 10 degrees Fahrenheit warmer than the surrounding countryside. This is called the "urban heat island" effect, and it is caused by the vast amount of heat-absorbing surfaces — streets, buildings, homes and driveways — that characterize today's modern cities.

As much as 3 to 8 percent of the current electricity demand is used to compensate for the urban heat island effect. Through "Cool Communities," however, individuals and businesses are changing that. One can join the "Cool Communities" participants to help reduce the "urban heat island" effect — it's as easy as planting several trees in the yard.

In colder climates, coniferous trees are an excellent choice along the north and west sides of the house. Since they keep their leaves all year round, they're particularly helpful as a wind-break. During the winter months, coniferous trees shelter the home from icy blasts.

Deciduous trees are best placed on the south and west sides of the house. Since they retain their leaves during the summer, they'll shade the house and help lower cooling bills. When they lose their leaves in the winter, the sun can shine through, warming the house on even the coldest day.

Embracing the concept of "Cool Communities" also involves selecting exterior paint colors wisely. When it's time to repaint the house, choose lighter colors that reflect, rather than absorb heat, and consider replacing dark roof shingles with lighter colored ones.

By planting trees and opting for light colored exteriors, one, like those officially participating in the "Cool Communities" project, can help conserve electricity and reverse the effects of the "urban heat island."

Sell it with a classified ad. 1-800-564-8911.

Correction policy

It is the policy of this newspaper to correct all significant errors that are brought to the editor's attention. If you believe that we have made such an error, please write Tom Canavan, editor, 1291 Stuyvesant Ave., Union, 07083, or call him at 686-7700 weekdays before 5 p.m.

Why Pay More for ANDERSEN Bay & Bow Windows

Windowzards, The Right Windows at the Right Price!

Casement Bays		Narrowline Bays	
30-C14-20 \$791 5'10" X 4'2"	30-3442-18w \$838 7'05/8" X 4'6 1/4"	45-C14-20 \$848 5'4" X 4'2"	45-3442-18w \$918 6'8 1/8" X 4'6 1/4"
45-CP24-20 \$988 7'4" X 4'2"	30-4442-18w \$938 8'05/8" X 4'6 1/4"	30-CP24-20 \$921 7'10" X 4'2"	45-4442-18w \$1015 7'8 1/8" X 4'6 1/4"

Coupon
SAVE \$50
Off Any Andersen Bay or Bow Window
Present this coupon & save an additional \$50 off from any Andersen Bay or Bow Window purchased from Windowzards
Not to be combined with any other offer or coupon. One coupon per person - Offer valid through August 31, 1995

PROOF INDUSTRIES, INC. Ask About Proof Roofs for Bay & Bow Windows

Bays & Bows Include High Performance Low "E" Argon Insulated Glass Complete with 4 9/16" Birch Head & Seat Boards

Your Expert Source for ALL Andersen Windows, Doors & Accessories

Quality Skylights & Roof Windows

Thermo-Vu® Roof Windows

- 1" Low-E Insulated Safety Glass
- Heavy Duty Bronze Ribbed Aluminum Frame
- Wood Curb with Finishing Return
- Screen Included on Vented Units
- Weather-tight Butyl Glass Seal

22" x 28" Fixed Roof Window **\$85**

VELUX® Skylights

FS106 FIXED \$152 Tempered, Low "E" Glass

VS106 VENTED \$270 Argon Gas Filled

Talk to a Window & Door Professional At Any of Our Locations

Union, NJ Showroom
2575 Rt. 22 West
(908) 810-9333

STORE HOURS: Mon., Tues., Thurs., Fri. 8am to 5pm
Wed. 8am to 8pm / Sat. 8am to 4pm

WINDOWZARDS

Call 1-800-920-8707 for Other Convenient Windowzards Locations

PA • Phila., Upper Darby, Quakertown, Warminster, Bristol NJ • Pleasantville, Williamstown, Toms River, Union, Fair Lawn NY • Brooklyn, Staten Island, East Northport, Jericho, Farmingdale, Seaford, Franklin Square, Bohemia, Elmsford

A Trusted Name In The Window & Door Business for Over 35 Years

NO SWEAT!

REEL-STRONG

HAS JUST THE THINGS TO HELP YOU BEAT THE HEAT THIS SUMMER...

A FREE T-SHIRT!
And super-efficient RHEEM Central Air Conditioning

RHEEM

Easy Finance Terms Available!

UP TO \$600
IN UTILITY REBATES ON A RHEEM 13 SEER CENTRAL AIR UNIT
MODEL RAAM13R18VA-24P040

Full Five Year Home Owner Protection Plan
Including Parts & Labor!

Full Ten Year Warranty On Compressor And All Freon Gas!

REEL-STRONG HEATING & COOLING

SINCE 1925
545 Lexington Avenue, Cranford
(908) 276-0900

Keep comfortable this summer with quality RHEEM Central Air Conditioning!

Hurry! T-Shirt quantities are limited. Call for your free estimates today!

PRE-SEASON Money Saving Coupons Available. Call for details.

Serving Union County & Vicinity with Dependable Friendly Service since 1925

True, material goods don't bring happiness. But when it's 95° in the shade, this comes awfully close.

UTILITY REBATES available up to \$500.00
Call us for information

An American-Standard air conditioning system is a real joy to own. That's because you can depend on it year after year. Inside every unit you'll find the American-Standard Duration™ compressor and an all aluminum Spine Fin™ coil for long life. On the outside, rust-resistant galvanized steel panels for protection from the elements. And behind it, more than 60 years of experience. We happen to think our newly-designed line of Allegiance® air conditioners and Heritage® heat pumps are pure bliss. And come next August you might just think so too.

Built To A Higher Standard.

Alliance

PLUMBING, HEATING & MECHANICAL CONTRACTORS, INC.

1-800-560-2115 (908) 289-1155

LICENSE NO. B10, B283 A. CHIRCHILLO Master Plumber

'The Country Wife' on tap at Shakespeare festival

The New Jersey Shakespeare Festival continues its 33rd season with William Wycherley's look at social mores and sexual innuendo, "The Country Wife." Directed by Robert Kalfin, founder of the Chelsea Theater Center, "The Country Wife" opens on Friday and runs through Aug. 12, with a low-priced preview today. Performance times are Tuesday-Saturday at 8 p.m., Sunday at 7 p.m., with matinees Wednesday, Saturday and Sunday at 2:30 p.m. at the Bowne Theater on the campus of Drew University in Madison. For tickets and information, call (201) 408-5600.

Widely considered one of the finest Restoration comedies, "The Country Wife" follows the exploits of Harry Horner, a notorious womanizer who spreads the false rumor that he has been rendered impotent so he can gain the confidence of London's noblemen and, more importantly, easy access to their wives. Margery Pinchwife and her obsessively jealous husband prove the ultimate challenge. This biting and witty satire will receive an elaborate and stylish production, with a cast of more than 20 actors.

Peter Bradbury makes his NJSF debut as Horner. Bradbury was a company member at the American Conservatory Theater in San Francisco where he appeared in "King Lear," "The Three Sisters," "American Buffalo" and "Saved," among many others. He is a founding member of the New Rose Theater Co. in New York, where he directed Pinter's "The Collection" and appeared in "The Real Inspector Hound" and "Strange Snow." Most recently, he was seen at the Repertory Theater of St. Louis in "Man and Superman" and at the Walnut St. Theater in "Cyrano de Bergerac."

Margery Pinchwife, the country wife of the title, is played by Allison Daugherty who returns to NJSF after appearing in "Macbeth," "Much Ado About Nothing" and "The Comedy of Errors." Her regional credits include "The American Clock" and "Autumn Elegy" at the Williamstown Theater Festival. On television, she created the role of stand-up comedienne Rae Rooney in "The Guiding Light" and was a featured comedienne on HBO.

The ridiculously jealous Mr. Pinchwife will be portrayed by Howard Samuelsohn. Most recently, he appeared in "Kiss Me Kate" at GeVa Theater in Rochester. He was also seen as Dromio in the "The Comedy of Errors" at the New York Shakespeare Festival. In addition to being an

actor, Samuelsohn also works as a dialogue coach, working on films starring Demi Moore, Jean-Claude Van Damme and Jennifer Jason Leigh.

The subplot provides a striking contrast to Pinchwife's jealousy, as his sister Alithea finds herself engaged to Sparkish, whose trust is so great he literally pushes her into the arms of Harcourt, his chief rival for her affections. Returning to the festival to play Sparkish is Paul Mullins, who just portrayed Lenny in the festival's production of "The Homecoming." Mullins' other work at NJSF includes "The Importance of Being Earnest," "Merry Wives of Windsor" and "Diary of a Scoundrel."

Alithea will be portrayed by Elizabeth Van Dyke. Van Dyke most recently played the title role in "modette" at Aaron Davis Hall and Ortensia in "Mirandolina" at the McCarter. She conceived and wrote a one-woman show about Lorraine Hansberry entitled "Love to All," which she has performed at theaters across the country. It was filmed for cable and won an ACE Award and a Gold Award at the Houston Film Festival. For her one-woman show "Zora Neale Hurston," she won the Audelco best actress award.

Harcourt, the chief rival for Alithea's affections, will be

played by Kevin Henderson. Henderson has appeared in "Beyond Therapy" at Studio Arena, "Twelfth Night" and "As You Like It" at Yale Rep, "Voice of the Prairie" at Centenary Stage and "Charles II" at the East Lynne Co. He currently attends the Yale School of Drama and will receive his M.F.A. next spring.

Also appearing in "The Country Wife" are June Ballinger, Sue Brady, Greg Derelian, Danielle Duvall, Sylvia Gassell, Thomas O'Connell, Larry Swansen and Allison Weller.

The sets for "The Country Wife" are designed by Andrew Hall, costumes by Austin K. Sanderson and lights by Scott Zielski. Due to the elaborate nature of the production, specialized designers and two composers have been added: W. Sydney Briscese will design the make-up, Deborah J. Eddeman will design hair and wigs, and Brooke Lieb will be the movement coach and choreographer. John Clifton will compose the score and Bryan Spencer has written a song called "My Lady Fidget."

"The Country Wife" runs until Aug. 12 at the Bowne Theater on the campus of Drew University, 36 Madison Ave., Madison. For tickets and information, call (201) 408-5600.

Summer Home Improvement

Nurserymen association offers gardening suggestions

Do you need to climb a ladder to prune the trees in your home landscape? Play it safe and call a professional instead, recommends the American Association of Nurserymen. This way, you'll not only benefit from healthy trees, you'll avoid the risk of injury.

Mulch is good for your garden, right? Not if you buy poor quality, "bargain" mulches containing woodchips made of scrap lumber, unwanted wooden furniture or dead and dying trees. Good mulches consist of hardwood bark, pine bark, composted leaves, buckwheat, cocoa hulls, salt hay or pine needles, and they can be found at your local retail garden center.

Most people aren't fond of insects, but there are several that are beneficial to your garden or landscape, says the AAN. These include fireflies, ground beetles, spiders, praying mantis, wasps and ladybird beetles. Put simply, these "good" bugs eat the

"bad" bugs who chew up your plants.

If you want to celebrate an old-fashioned Christmas and benefit the environment at the same time, purchase, and later plant, a live Christmas tree. After enjoying the tree indoors, extend your holiday fun by planting the tree in your lawn or garden, recommends the American Association of Nurserymen. If you don't have an appropriate place to plant the tree, call a local tree planting group or check with your retail garden center to find someone who does.

Looking for a career change? Consider the opportunities in horticulture. There's a wealth of interesting and meaningful roles you can play, whether you're interested in working for a wholesale grower, landscape firm or for a retail garden center.

Some flowers bloom only at night, releasing their rich scent and adding color to a moon-bathed garden. If you'd like to build a beautiful and mysterious night garden to enjoy

after the sun goes down, ask the experts at your local garden center for advice on choosing the best plants.

Build your backyard compost heap with leaves, grass clippings, plants, leftover vegetables and other organic material, advises the American Association of Nurserymen. Make sure you don't include diseased or infested plants, fats or meat scraps.

When buying plants in containers, avoid those with roots that are circling out of the drain holes at the bottom of the pot. These plants are "root-bound" and need a bigger container, explains the American Association of Nurserymen. You're less likely to find root-bound plants, or those with other problems, when you purchase plants from the professionals at your local retail garden center.

If you're tired of unattractive views from your kitchen window, or even your front door, use plants, flowers, shrubs and trees to create a more scenic landscape. Screen your patio from your neighbor's trash cans by installing an inexpensive lattice and

training ivy to grow across the frame. Spruce up your bedroom vista by planting colorful flowers in a windowbox and mounting it outside your bedroom window.

According to the American Association of Nurserymen, plants and trees improve water quality by reducing soil erosion. Each year, more than 3 billion tons of topsoil erodes from croplands across the country. The extensive root systems of trees and plants hold soil in place, creating healthier fish and wildlife, and ultimately, healthier people!

Do good gardeners grow only perfect flowers, fruits and vegetables? Luckily, the answer's no! In fact, this myth of the perfect garden can be environmentally damaging, cautions the American Association of Nurserymen. When people seek blemish-free vegetables and perfectly formed flowers, they may use too many fertilizers and pesticides. Even worse, they may use too much water. Make gardening more fun — and go easy on our natural resources.

When you mow this summer, leave your grass clippings on the lawn. According to the American Association of Nurserymen, this not only saves valuable space in local landfills, it provides your lawn with extra nutrients.

Want to do something different

with your home landscape this year? Start an "heirloom" garden, suggests the American Association of Nurserymen. Heirloom gardens consist of plants, flowers and vegetables that were popular many years ago. Ask the experts at your local garden center for heirloom plants that grow well in your area.

DOES YOUR HOUSE NEED A PAINT JOB?

...or does it just need to be cleaned. Rejuvenate painted, vinyl & aluminum siding.

DIRTY DECK?

Get to the **ROOT** of mold & mildew problems. Enjoy a clean deck. Restore Natural Wood Tones. Environmentally Safe. Cleans Roofs & Awnings.



BRITE SOLUTIONS INC.

908-232-4900

AIR CONDITIONING SALES & SERVICE
THRU THE WALL SPECIALISTS • Folding Slides for most A.C. makes in stock!

J & J T.V. SERVICE
REFRIGERATION, AIR CONDITIONING AND VCR SERVICE

Let Us Repair Your VCR. Cut Out The Video Store Middleman And Save Money.

FRIGIDIERE • VULCAN • OLIVE • BOOTHMAN • TERESA • AMATI • WOOD
Work Done by E.P.A. Certified Technicians
Authorized Factory Service
T.V. and Air Conditioning Sales & Service
All Makes & Models

58 NORTH AVE • GARWOOD • 232-3336/276-1160

OUR 49TH YEAR!
SAME FAMILY • SAME LOCATION • SAME RELIABLE SERVICE
BE CONFIDENT - BE COMFORTABLE

INSTALLATION OF
BOILERS • BURNERS • BASEBOARD WATER HEATERS • AIR CONDITIONING

FUEL OIL - SALES & SERVICE
• ALL WORK DONE BY OUR OWN TECHNICIANS

351-0313

TOMASO BROS.
• OIL TANK INSTALLATION
• REMOVAL & SAND FILLING SERVICES

APPLAUSE HONEYCOMB SHADES

The perfect combination of performance, value, and price... Applause honeycomb shades from Hunter Douglas.

- Choose single or double honeycomb cells for perfect light diffusion and energy efficiency.
- Available in two pleat sizes, translucent and black-out fabrics.
- In beautiful colors and softly textured fabrics.

HunterDouglas WINDOW FASHIONS
A registered trademark of Hunter Douglas Inc.

60% OFF
Now thru 8/31/95

Summit Glass Showcase & Shade & Blind Company
465 Springfield Avenue • Summit, NJ
Daily 9:30-5:30 • Thursday till 7 • (908) 277-0365 • (800) 273-0365

GET ALL OUT OF YOUR DECK AT

Jaeger Lumber
Building Material Centers

Deck Accessories		Southern Yellow Pine						
• 40 CCA TREATED YELLOW PINE		• 40 CCA Pressure Treated						
Step Carriages	8.47 ea	When comparing prices, be sure to check grade to grade. There is a quality difference between #1 grade and #2 grade lumber.						
3 Step (3555)	11.88 ea	#1 GRADE TREATED FRAMING						
4 Step (4555)	13.31 ea	Size	8'	12'	14'	16'	18'	20'
5 Step (5555)		2"x4"	6.48	8.77	8.98	8.10	9.78	-
#2 grade Southern Yellow Pine, 40 CCA pressure treated		2"x6"	8.80	8.19	9.98	12.48	14.48	17.38
Eased Edge Stair Stepping	12.71 ea	#2 GRADE TREATED FRAMING						
2"x12"x3" (38N5)	14.88 ea	Size	8'	12'	14'	16'	18'	20'
2"x12"x4" (48N5)	22.14 ea	2"x4"	7.85	9.10	11.95	11.93	16.59	22.99
2"x12"x6" (68N5)		2"x6"	-	10.80	16.33	23.88	23.54	32.51
#1 grade Southern Yellow Pine, 40 CCA pressure treated		2"x10"	-	13.34	24.83	34.91	28.44	-
Southern Yellow Pine C & Better Stepping	9.39 ea	2"x12"	-	15.34	28.83	34.91	28.44	-
40 CCA pressure treated		#1 GRADE TREATED POSTS						
Deck Handrail	7.50 ea	Size	6"	8"	10"	12"		
Post Rail Top & Base	3.00 ea	4"x4"	5.94	8.30	11.11	14.77		
Ball Top (PT)	1.30 ea	#2 GRADE TREATED BOARDS						
Base (SB)	1.30 ea	Size	8'	12'	14'	16'	18'	20'
Deck Balusters	1.35 ea	1"x6"	3.34	3.99	5.13	7.87		
2"x2"x4" (2245)	2.04 ea	1"x8"	6.43	6.78	9.15	9.46	13.33	
2"x2"x6" (2265)		#1 C & BETTER TREATED BOARDS						
#1 grade Southern Yellow Pine, 40 CCA pressure treated		Size	8'	12'	14'	16'	18'	20'
Turned Colonial Deck Spindles	1.76 ea	1"x6"	5.94	8.30	11.11	14.77		
36" Long (2549)		#3 GRADE TREATED FRAMING						
#2 grade Southern Yellow Pine, 40 CCA pressure treated		2"x4"x10'	7.50 ea	2"x6"x10'	9.84 ea			
Lattice Panels	4.90 ea	PREMIUM EASED EDGE DECKING						
2"x8" (28L)	9.39 ea	Size	8'	10'	12'	14'	16'	
2"x8" (48L)		1"x6"	6.43	6.78	9.15	9.46	13.33	
#1 grade Southern Yellow Pine, 40 CCA pressure treated		#1 C & BETTER TREATED BOARDS						
8" Lattice Moulding	3.43 ea	Size	8'	10'	12'	14'	16'	18'
Cap (BLCAP)	3.43 ea	1"x6"	6.43	6.78	9.15	9.46	13.33	
Divider (BLD)		#3 GRADE TREATED FRAMING						
Red Cedar Balusters	1.97 ea	2"x4"x10'	7.50 ea	2"x6"x10'	9.84 ea			
2"x2"x4" (224C)		SELECT RED CEDAR DECKING						
Colonial Red Cedar Spindles	4.17 ea	Size	8'	10'	12'	14'	16'	18'
36" Long (223C)		1"x6"	6.47	6.18	9.73	11.37	13.04	
D & Better		EMERRE						
Red Cedar Handrail	17.89 ea	Post Level						
2"x4"x8" (248C-8)		Hi-impact Polycast Three acrylic						
D & Better		wets read plumb and level. Fits						
Red Cedar Post Rail Top & Base	7.54 ea	around or square surfaces up						
Ball Top (PTC)	4.37 ea	to 6" in diameter (2893P)						
Base (PBC)	4.37 ea							
Galvanized Deck Screws	19.99 ea							
1 1/2" x 3" (1120S) (2528)								

THOMPSON'S PRODUCTS
Wood Protector Gallon (12P)
5 Gallon (125P)
53⁸⁷
Protects against mold, mildew, algae and woodrot. Waterproofs.
Deck Wash 3⁹⁹
Fast-Removes dirt and mildew in 10 minutes. No scrubbing. (TDW)
Deck Finish 16⁹⁹
Natural Golden color & 3-way protection in one product. Waterproof, UV protection. (TDI)

ORTHO How To Books
Your Choice 5⁹⁹
How to Design and Build Decks and Patios or Deck Plans (2800K)

EMERRE
Post Level 2⁹⁹
Hi-impact Polycast Three acrylic wets read plumb and level. Fits around or square surfaces up to 6" in diameter (2893P)

JAEGER LUMBER - WE'RE YOUR HOMETOWN LUMBERYARD

Main St. Neshanic Station NJ Daily 7:30 AM - 5 PM Thursday 7:30 AM - 8 PM Saturday 8 AM - 3 PM Sunday CLOSED Phone: 908-369-5511	1228 Valley Rd. Sterling NJ Daily 7:30 AM - 6 PM Saturday 8 AM - 5 PM Sunday 9 AM - 2 PM Phone: 908-647-1229	2282 Morris Ave. Union NJ Daily 7:30 AM - 6 PM Saturday 8 AM - 5 PM Sunday 9 AM - 2 PM Phone: 908-684-0070	133 Main St. (Behind Foodtown) Madison, NJ Daily 7 AM - 6 PM Thursday 7 AM - 7 PM Saturday 8 AM - 5 PM Sunday 9 AM - 2 PM Phone: 901-377-1000	Vannote Lumber 411 Arnold Avenue Pt. Pleasant Beach, NJ 08742 Daily 7 AM - 5 PM Saturday 7:30 AM - Noon Sunday Closed Phone: 879-7000 (9643)
--	---	---	---	---

Not responsible for typographical errors. We reserve the right to limit quantities. Merchandise may differ from illustration.

ARTS & ENTERTAINMENT

Theater professionals join together for 'Forever Plaid'

The nostalgic musical hit, "Forever Plaid," brings together three local personalities whose paths have crossed but who had never worked with each other until this season at Summerfun Theater: director Maurice J. Moran, Jr., Rahway resident and Verona High School faculty member; Billy Hipkins, professional actor from the city and a graduate of Verona High School; and musical director Barbara Hegner Leutz, music teacher at Edison Middle School and Verona resident.

In a scenario that plays like a soap opera, Kismet has placed this trio together after years of crisscrossed tracks down the same paths. Moran is a Summerfun Theater veteran of some 18 years, but has never worked with Leutz who has been a frequent musical director for the company over the past five years. Hipkins was a student at Verona High School, but graduated just prior to Moran's arrival on the faculty. Leutz, who has played for numerous shows in the Essex County area, has never worked with Hipkins, who performed on various local stages before becoming professional.

Jazz festival planned

The Riker Hill Art Park Jazz Festival is part of the Essex County Parks Centennial Celebration. Featuring artists from New Jersey, it will run from noon to 10 p.m. on Saturday and Sunday at the park, located on Beaufort Avenue off Eisenhower Parkway in Livingston.

There will be arts and crafts, vendors, food and activities for the entire family. For further information, call (201) 992-8806 or (201) 268-3500.

Each anticipates the opportunity to work together in the raucous revue, "Forever Plaid."

"Forever Plaid," the blockbuster musical revue, closes Summerfun Theater's 24th season. Come out of the heat into the air-conditioned Weiss Arts Center as the pop tunes of

the late '50s and early '60s come alive in the trip down musical memory lane with "The Plaids."

Broadsided by a bus load of Catholic school girls on their way to see the Beatles live on the Ed Sullivan Show, "The Plaids" career was ended before it began. Harmonizing in heaven was

just the ticket for a trip to planet earth for their one night stand — the perfect gig to immortalize them as "Forever Plaid." The show reels with the best of a not-so-long-ago golden age. Tunes include "Love is a Many Splendored Thing," "Three Coins in The Fountain," "Moments To Remember" and

"Lady of Spain."

The Weiss Arts Center is located on Lloyd Road just off Bloomfield Avenue in Montclair.

"Forever Plaid" plays Tuesday through Aug. 5, and Aug. 8 through Aug. 12 at 8 p.m. Additionally, there will be a matinee on Aug. 3 at 2 p.m.

Tickets are \$18 and \$22 with discounts for students and senior citizens. They can be reserved by phone at (201) 256-0576.

Sell it with a classified ad, 1-800-564-8911.

July Is...

ICE CREAM MONTH

Cool Off and EAT UP!!

Roma Cafe
3 W. Westfield Ave.
Roselle Park (Near Chestnut St.)
COUPON
\$3.00 OFF
ICE CREAM CAKE
• Soft & Hard Ice Cream
• Fresh Yogurt
• Gelato
• Cappuccino • Espresso
908-245-0030

Dairy Queen
446 N. Wood Ave.
Linden, NJ 07036
908-925-7849
WE TREAT YOU RIGHT!
Buy 1 Soft Sundae
Get 1 Free
(of Equal Size or Less)
Expires 8/2/95

Magic Fountain
ICE CREAM
"The Magic is in the Tasting"
813 West St. George Ave.
Linden 925-5319
Buy Any Float, Shake, or Slush & Get One Free Equal or Less Value Expires 8/2/95 Free Samples of Homemade Italian Ice

This newspaper is a reliable means of researching the community market. To boost your business in the community, call our ad department at 908-686-7700 today.

Health & Fitness

Hospital displays works of two local artists

Individuals or groups wishing to visit the display, which is open to the public from 8:30 a.m. to 8:30 p.m., may enter the hospital's East Wing.

For more information about these displays, call the hospital's community resource coordinator, Susan Baxter, at (908) 233-3720, Ext. 379.

The artists' works are for sale, with portions benefiting Children's Specialized Hospital.

Children's Specialized Hospital, New Jersey's only comprehensive pediatric rehabilitation hospital, is located on New Providence Road.

Children's Specialized Hospital is displaying artworks of two local artists, including one borough resident, throughout July and August.

An exhibit of paintings by Jane Whipple Green of Mountainside is now on display. A reception open to the public will be held Aug. 4 from 5-7 p.m.

The artist is well-known in New Jersey art circles, not only for her paintings, which have been widely exhibited, but also for her leadership role in the Federated Art Associations of New Jersey.

Green, born in Cinclair, La., received her fine arts degree at Newcomb College of Tulane University in She served eight years as president and published Views, the quarterly newsletter sponsored by the group.

The artwork of Lydia Watson also is on display at Children's Specialized Hospital throughout July and August.

The artist, a resident and native of New Orleans. She then studied at the

Art Students' League in New York City and later with various New Jersey instructors.

She won early recognition for works included in shows at the Delgado Museum in New Orleans and the Institute of Fine Arts in Chicago. Later works, in both watercolor and sculpture, were reproduced in the Paris art magazine La Revue Moderne.

The artist's work has been exhibited in group shows in New York

City, in Coburg, Germany, and in many local and state shows in New Jersey. Her subject matter ranges from portraits and landscapes to abstract studies. Her current watercolor work focuses on flower arrangements.

Green has been on the board of FAANJ since its founding in 1969. Plainfield, creates multi-media artwork. She is a self-taught artist who began oil painting in 1984.

Watson is a member of the national

organization the Women's Caucus. She was a participant in the United Nations Fourth World Conference on Women, in China in 1995.

at the St. Francis Medical Center in Trenton. Her work is held in the permanent collection at the National Museum of Women in the Arts in Washington. She has received various awards for her many accomplishments. She is an honorary 1995 Who's Who for the International Bio-Centre in England.

VITAMIN FACTORY
201 Rt. 22, Hillside, NJ 07205 - (201)926-2946

15% Off CamoCare Products

Fat Free Mini Rice Cakes TREE OF LIFE 3.5 OZ. (Asst'd Flavors) Reg. \$1.79	129
Licorice or Raspberry Chews PANDA 7 OZ. Reg. \$2.49	185
Strawberry Cereal Bar NATURE'S CHOICE 7.8 OZ. (Asst'd Flavors) Reg. \$2.79	199

Vitamin C 500 mg w/RH100s Reg. \$2.69	199	Selenium 100 mcg 100s Reg. \$2.99	229
B Complex "100" T.R. 100s Reg. \$8.89	749	Odorless Garlic 100s Reg. \$6.99	499
Vitamin B-6 100 mg 100s Reg. \$2.49	189	Celebrity Tabs 60s EQUIV. TO STAR CAPS Reg. \$35.99	2999
Oyster Calcium 1000 mg 100s Reg. \$2.39	169	Women's Changes 100s MENOPAUSE FORMULA Reg. \$6.99	549
CoEnzyme Q-10 10mg 60s Reg. \$8.99	699	Shark Cartilage 500 mg 100s Reg. \$17.99	1499

Super Fat Loss Tabs CYBERGENICS 122S Reg. \$29.95	2249	15% Off Traditional Medicinal Teas	
Garlic with Lecithin KYOLIC 200 CAPS (or Garlic Yeast Free) Reg. \$19.95	1399		
Chewable Ester C 250 mg NATROL 125S Reg. \$13.50	899		
Silica Gel or Silica w/Calcium Caps NATUREWORKS 7 OZ. of 90 CAPS Reg. \$15.95	999		
Original Slim Tea HOBE 24 BACS Reg. \$7.49	529	Ginkgo Smart or Ginza Plus FAWN NAT'LALS Reg. \$19.99	1449
Borage Power NATURE'S HERBS 30S Reg. \$14.39	959	Sea Cucumber FUTUREBIOTICS 50S Reg. \$29.95	2099
Cayenne Pepper NATURE'S WAY 100S Reg. \$7.49	489	Evening Primrose Oil EFAMOL 50S Reg. \$14.95	899

Everyday is sale day at the Vitamin Factory... Everything priced just a cut above wholesale!
Visa, Mastercard & MAC Accepted Sale prices Good From 7:13 35-8 2 95

STORE HOURS: Mon. & Thurs. 10-6; Tues., Wed., & Fri. 10-4

WEIGH LESS FOR LESS!

OUR DIET PROGRAMS ARE 1/2 THE PRICE OF MOST FRANCHISED WEIGHT CONTROL CENTERS

QUICK RESULTS WITH PERMANENT SUCCESS!
PROFESSIONAL NUTRITIONISTS
WEIGHT CONTROL COUNSELORS
"REAL" FOOD NOT PRE-PACKAGED
MEDICALLY SAFE NOT FAD DIETS
PERSONAL COUNSELING NOT PUBLIC MEETINGS
LIFESTYLE CHANGES NOT TEMPORARY WEIGHT LOSS

CALL TODAY ABOUT OUR GREAT PROGRAMS
(908) 889-7272
Barbara Potashkin M.S.
Dietitian/Nutritionist
346 SOUTH AVE., RANWOOD, NEW JERSEY 07023

CHIROPRACTIC FOR BETTER HEALTH

DR. DONALD ANTONELLI
CHIROPRACTOR

"SOFTNESS" IS NOT COMFORT

Your posture can make quite a difference where your health is concerned. That's why you should avoid "posture traps."

Soft, sagging chairs. Soft, lumpy mattresses. Low feet-in-front auto seats. Chairs with no backs, or backs that make you sit too rigidly. These are just a few examples of furniture that can put your body out of whack. Result: fatigue, irritability, muscle strain, unhealthy pressure on nerve centers.

Softness is not comfort. A chair or mattress should be firm enough to properly support your spine and all the muscles and joints in your body. A chair that's too soft, for example, can crowd your abdomen, press against your chest cavity, and interfere with the healthy functioning of your body. The true test of chair comfort is being able to sit for long periods without feeling fatigue or unwelcome pressures on any part of your body.

In the interest of better health from the office of:
Dr. Donald Antonelli
-Chiropractor-
Antonelli Family Chiropractic Center
2575 Morris Ave., Union
908-688-7373

Dr. Jennifer Mattiello
Alumna of Palmer College of Chiropractic

Gentle personalized chiropractic care
908-688-2424

Union Chiropractic Center
Ideal Professional Park, 2333 Morris Avenue (Across from Jaeger Lumber) Suite B10, Union, New Jersey 07083 908-688-2424

YOUR BACKBONE CONNECTED TO YOUR...

- Family practice
- Athletic injuries
- Neck & back pain
- Auto/Work injuries
- Shoulder & arm pain
- Headaches
- Arthritis
- Sciatica & Scoliosis management
- Stress management
- Disc conditions
- Pregnancy-related back pain relief

New patients and urgent cases are seen the same day.

- Most major credit cards accepted
- Most insurance Plans Accepted
- X-rays done on premises

SAFE • EFFECTIVE

Seek second opinions

Second opinions are commonly sought today. In fact, thousands of patients seek them each year. Clearly, you do not want to get another doctor's opinion on every ailment or problem, but there are definitely times you should seek out a second opinion.

Dr. John Connolly, former president of New York Medical College and author of the "Castle Connolly Pocket Guide: How to Find the Best Doctors, Hospitals, and HMOs for You and Your Family," said, "In many cases, insurance companies will pay for second opinions, but check ahead of time to make sure your insurance plan does cover them. In an HMO, you may have to be more assertive because one way such organizations control costs is by limiting second opinions."

CROSSWORD PUZZLE

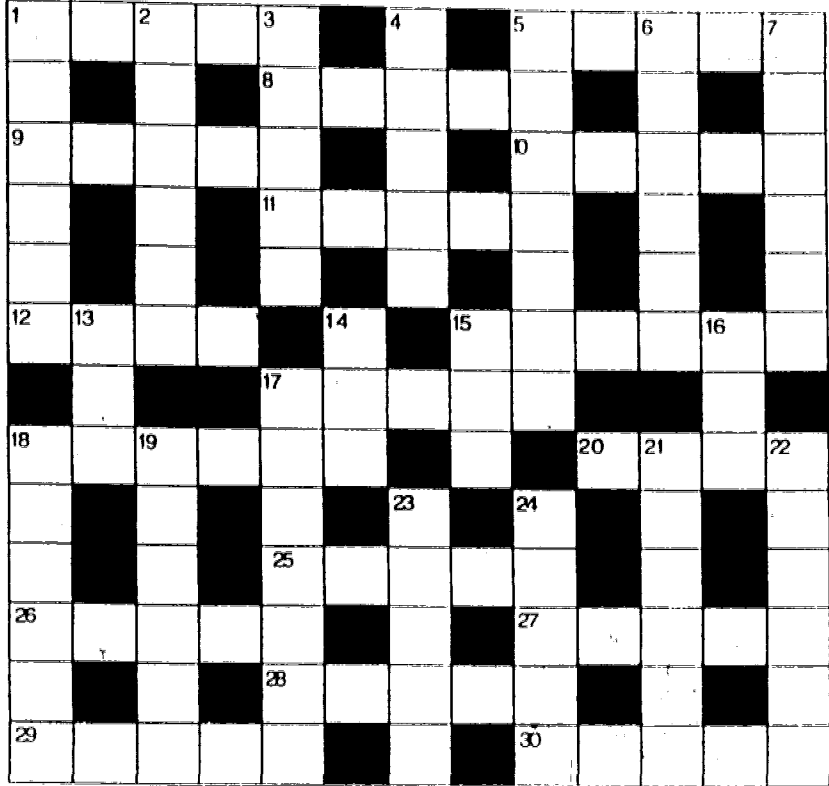

CLUES ACROSS

- 1. Relative by marriage
- 5. Motionless
- 8. Sufficient
- 9. Oscillate
- 10. Call on
- 11. Very select
- 12. Saucy
- 15. Cloak
- 17. Commonplace
- 18. Additional tax
- 20. Wail
- 25. Naval force
- 26. Follow
- 27. Decree
- 28. Evade
- 29. Sharpened
- 30. Rascal

CLUES DOWN

- 1. Foot part
- 2. Idle
- 3. Bet
- 4. Mar
- 5. Various
- 6. Allfront
- 7. Small
- 13. Australian bird
- 14. Remiss
- 15. Chart
- 16. Statute
- 17. Perplexed
- 18. Grasp
- 19. Keep
- 21. Excursion
- 22. Sheen
- 23. Object
- 24. Guide

ANSWER TO PREVIOUS PUZZLE:

- ACROSS**
 1. Scare 4. Debar 8. Aye 9. Glass 10. Cling 11. Toe 12. Bathe
 13. Conceit 16. Abound 19. Intend 23. Coveted 26. Zebra 28. Viz
 29. Tinge 30. Lapse 31. Sue 32. Mitre 33. Dodge
- DOWN**
 2. Apart 3. Eastern 4. Defect 5. Bacon 6. Raise 7. Might 9. Cobra
 14. Cat 15. Inn 17. Boo 18. Use 20. Nuzzled 21. Drake 22. Advise
 23. Catch 24. Venom 25. Treat 27. Biped

Arts Calendar

Today

◆ *Music Under the Stars*, sponsored by the Union Recreation Department, will be at Friberger Park in the back of the Municipal Building. Concert time will be 8 p.m. There is no charge for admission. Performing will be Joe Gatto featuring Popular Music. Spectators are requested to bring chairs for their seating comfort. In the event of rain, the concert will be at Burnet Middle School Auditorium, Caldwell and Morris avenues.

Today-Saturday

◆ Summer Regional Players will present "The Mystery of Edwin Drood," based on the incomplete story by Charles Dickens at 8 p.m. at David Bready Regional High School, Monroe Avenue, Kenilworth. Tickets are \$6 in advance and \$8 at the door. For further information, call Foto Finish at (908) 241-2021 or Joanne's Hallmark on the Boulevard at (908) 276-2198.

Upcoming events

◆ *The Tim Gillis Band*, a country dance band, will perform at the Township of Scotch Plains Municipal Building, Park Avenue, Scotch Plains, on Aug. 10. Showtime is 8 p.m. Call (908) 757-1885.

Broadway review headed for stage

The New Jersey Workshop for the Arts has announced the Westfield Summer Workshop's annual musical production, "The Best of Broadway: A Cabaret Review," at Edison Intermediate School, 800 Rahway Ave. in Westfield.

"The Best of Broadway: A Cabaret Review" will be managed and produced by students under the tutelage of Arne Curto, Denise Belog and Sharon Reynolds. The production will feature popular songs from select Broadway shows, including "Hair," "Cabaret" and "The Fantastics." The show will be performed at Edison Intermediate School today, Friday and Saturday at 7:30 p.m. For the first time in Westfield Summer Workshop history, the production will include refreshments for the audience in true

cabaret style. Tickets are \$8 for adults and \$4 for students and seniors.

Buying tickets in advance of the performances is suggested due to limited seating. Tickets are available at Edison Intermediate School weekdays from 8:30 a.m. to 12:30 p.m. Call the New Jersey Workshop for the Arts at (908) 789-9696 for more information.

The New Jersey Workshop for the Arts is a nonprofit organization founded in 1972 by Theodore Scholberg to provide creative experiences in the arts for children and adults alike. Divisions of the New Jersey Workshop for the Arts include the Art Gallery, Kid 'N' Arts, the Music Studio, Westfield Fencing Club and the Westfield Summer Workshop.

Correction policy

It is the policy of this newspaper to correct all significant errors that are brought to the editor's attention. If you believe that we have made such an error, please write Tom Canavan, editor, 1291 Stuyvesant Ave., Union.

Editorial deadlines

Following are deadlines for news: Church, club and social - Friday noon. Entertainment - Friday noon. Sports - Monday noon. Letters to the Editor - Monday 9 a.m. General - Monday 5 p.m.

The Evergreen

DINNER PLAYHOUSE
 Rt. 46 E. Mt. Lakes N.J. 201-335-3676
 New Jersey's Newest
 Professional Dinner Theatre

Now Thru September

Some Like It Hot!
 the musical



Based on The Classic Film

"A Pleasant Alternative To NYC Theatre Going" - Daphne Kraft Theatre Critic
 "Extends Far Beyond Your Average Dinner Theatre" - Pat Ferro-Theatre Critic

Connections

What A Way To Meet!

ANOTHER SATURDAY NIGHT and I ain't got nobody... Single white female, 32, 5'9", 160 lbs, pretty, unencumbered, non-smoking, social drinker... seeks male companion 30-40 with sense of humor to enjoy beaches, amusement parks, movies, Chinese food & cuddling.

Why not try some **FREE** lines of your own, by calling

1-800-382-1746

It's all automated and simple. You don't have to speak to anyone. One phone call will set up your **FREE** voice greeting and **FREE** printed ad, which will run for 4 weeks in the paper.

Be ready to write down your mailbox number and access code when you call.

Retrieve your messages **FREE** once a week at 1-800-382-1746, or listen to them more often by calling 1-900-786-2400.

Designed for both **Rotary** and **TouchTone** phones. Available 24 hours a day. Must be 18 or older to call.

50-75% OFF OFFICE FURNITURE
 CONFERENCE TABLES, DESKS, CHAIRS,
 WORKSTATIONS, BOOK CASES.

Open Mon.-Fri.-9 to 4:30
 Sat.-9-3

•50,000 Sq. Ft. of New, Used
 Factory Closeouts
 Next Day Delivery

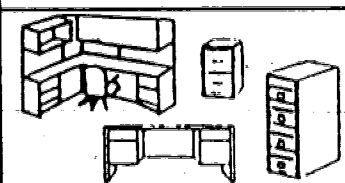

MDC 201-926-9394
 400 Winans Ave., Hillside
 Directly across from Exit 54, Route 78 East

DOOR PRIZE

Gerard Productions

FREE ADMISSION & REFRESHMENTS

Presents At **THE WESTWOOD** 438 North Ave., Garwood, N.J.

"SHOWCASE OF BANDS"
 Monday, July 31, 1995 - 7:30 p.m.
"SHOWCASE OF D.J.'S"
 Wednesday, August 2, 1995 - 7:30 p.m.

Top Entertainment • Reasonable Prices • Specialty Acts • Fully Insured
 Weddings • Bar/Bat Mitzvahs • Any Occasion • Karaoke Available
 For reservations or additional showcase dates call (201) 482-0928 or (908) 789-0808

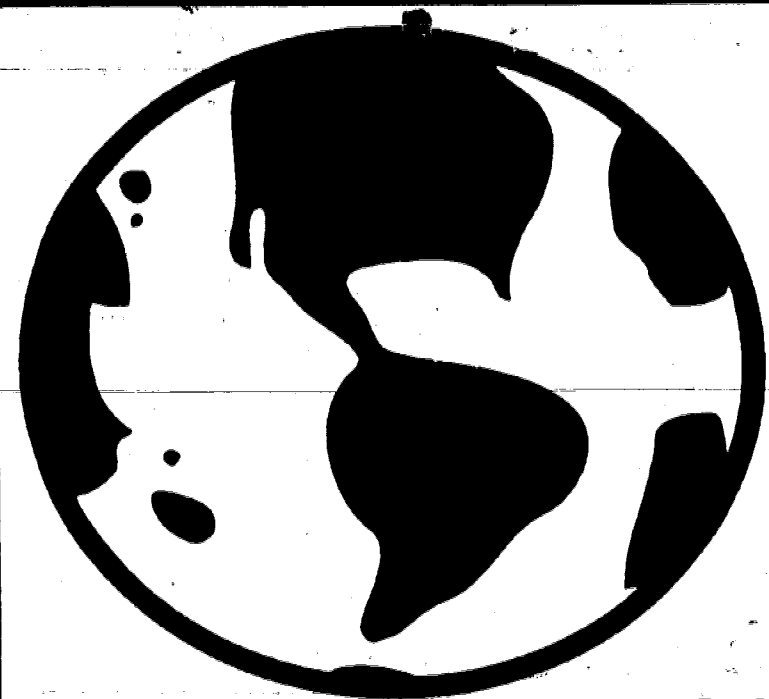

RESPECT THE EARTH RECYCLE!

THESE COMMUNITY MINDED BUSINESSES AND ORGANIZATIONS HAVE SPONSORED THIS MESSAGE

FUDDRUCKERS
 2319 Rt. 22, Center Island, Union
 908-964-5330

NATIONAL WESTMINSTER BANK
 1432 Morris & Colonial Avenues, Union
 908-964-6565

HILLSIDE PUBLIC WORKS
 274 Hillside Avenue, Hillside
 201-926-1110

ROSELLE RECYCLING
 1121 Chandler Avenue, Roselle
 908-245-9195

J.W. RUFOLO & ASSOC., INC.
 Safety, Health, & Environmental
 Edison, 908-757-JWRA

TONY'S SERVICE STATION
 1859 Morris Ave., Union
 908-687-1449

LINDEN PUBLIC WORKS
 700 Lower Road, Linden
 908-474-8666

THE UNION CENTER NATIONAL BANK
 2455 Morris Avenue, Union
 908-688-9500

MULTI CHEVROLET & SATURN OF UNION
 2675 Route 22 West, Union
 908-686-2810

WORRALL NEWSPAPERS
 1291 Stuyvesant Avenue, Union
 908-686-7700

PETS ON PARADE

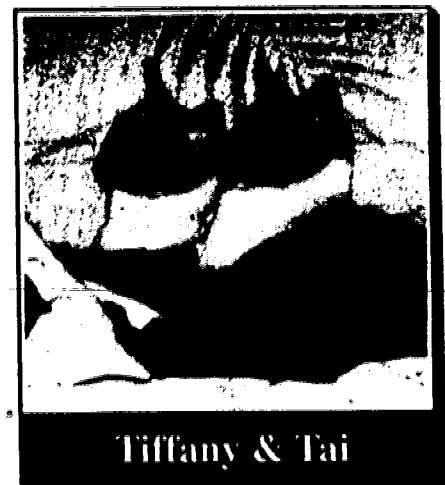

Tiffany & Tai

You bring joy, happiness and laughter into our lives. Life would be dull without you.

SHOW OFF YOUR PET
AUGUST 24th edition
of the classified

A photo of you and your pet or your pet alone is acceptable.

DEADLINE: AUGUST 17, 4PM
CLIP & MAIL WITH YOUR PAYMENT

Name (s) _____

(Up to 20 words about your pet)

Address: _____

Phone: _____

COST: \$20.00

If you want photo returned include a self-addressed stamped envelope

Worrall Newspapers
 P.O. Box 158
 Maplewood, N.J.
 07040

UP TO 20 WORDS

Accepted

WOMEN SEEKING MEN

NEED SOME TLC
40 year old, single white female. Full figured with a big loving heart but inexperienced...

CUTE BLONDE CHICK
Looking for a shallow summer fling. Must enjoy raving, drinking and other related activities...

WANT A NON SMOKER
Single white female, age 48. I am a 5'7" 120 lb. brunet. Looking for a non smoking male...

LIKE WRITING POETRY
32 year old, african american female. Mother of one 5'1" and weigh 125 pounds. Enjoy working out, music, reading, black history...

SINGLE PARENT.
Single italian female, age 34. Mother of one child. 5'6" and weigh 140 pounds. Have brown hair and green eyes...

TIED OF WORK...
and being a couch potato? Me too! Divorced white female, in my 40's. I am full figured and attractive...

MATURE MAN WANTED
Educated, healthy, romantic woman. No major personality flaws. Love books, music and good conversation...

LOTS OF FUN
28 year old, chubby, pretty female. Looking for a single white male, 28 and older...

MOTHER OF ONE...
38 year old, divorced white female. Mother of one son. Enjoy movies, fine dining, plays, concerts and sunset walks...

SINGLE JEWISH FEMALE
Educated professional female, age 38. 5'4" and weigh 108 pounds. Non smoker and childless. I'm intelligent, caring and a nice person...

ARE YOU AFFECTIONATE
Very pretty, fit, firm, caring single white female, age 43. I have class with traditional values...

CATHOLIC FEMALE
34 year old, italian decent, single female. Good practicing catholic and love big band music...

NO CHILDREN PLEASE!!
Attractive, 5'6" divorced black professional female, age 38. Do not have any children...

LAW STUDENT
30 year old black female, 5'6" and weigh 160 pounds. Have brown hair and eyes...

ATTRACTIVE FEMALE
33 year old, 5'6", single black female. I am caring and loving. Like sports, movies and dining out...

PETITE AND PRETTY
Pretty, divorced white female, 40's. Petite with dark hair and eyes...

SOMETHING PERMANENT.
Single black female, age 40. Non smoker and looking for a permanent, inter-racial relationship...

WHAT'S GONNA HAPPEN?
Professional white female, in my mid 40's. Mother of a seven year old. I am a non smoker...

SERIOUS REPLIES ONLY
40 year old, single white female. Mother of one. Very energetic person who likes driving sports etc...

FIT MALE WANTED
37 year old, single black professional female. I am an athletic christian. Seeking a fit, monogamous, professional male...

MISSING INGREDIENT.
40 year old, attractive, youthful looking divorced white female. Have dark blonde hair and green eyes...

ARE YOU THAT GUY???
18 year old, 5'4", 138 pound female. Like reading, biking, movies, music, etc...

LOOK WHAT'S IN STORE
for you 3'10", 220 pound very pretty, plus sized, professional white female. I am a sexy and sensual. Looking for a divorced white professional male...

SEEKING FULFILLMENT
One of a kind, in both heart and mind. Divorced jewish female, age 48. 5'4" and weigh 160 pounds...

ENJOY LIFE...
Single white female, age 48. 5'7" and weigh 125 pounds. I am easy to get along with and alot fun to be with...

SEE WHAT HAPPENS...
Attractive, single white female, age 30. 5'7" and weigh 160 pounds. Looking for a sweet, caring, single white male...

ENJOY LIFE...
Single white female, age 48. 5'7" and weigh 125 pounds. I am easy to get along with and alot fun to be with...

SEEKING FULFILLMENT
One of a kind, in both heart and mind. Divorced jewish female, age 48. 5'4" and weigh 160 pounds...

ENJOY LIFE...
Single white female, age 48. 5'7" and weigh 125 pounds. I am easy to get along with and alot fun to be with...

SEEKING FULFILLMENT
One of a kind, in both heart and mind. Divorced jewish female, age 48. 5'4" and weigh 160 pounds...

ENJOY LIFE...
Single white female, age 48. 5'7" and weigh 125 pounds. I am easy to get along with and alot fun to be with...

SEEKING FULFILLMENT
One of a kind, in both heart and mind. Divorced jewish female, age 48. 5'4" and weigh 160 pounds...

ENJOY LIFE...
Single white female, age 48. 5'7" and weigh 125 pounds. I am easy to get along with and alot fun to be with...

SEEKING FULFILLMENT
One of a kind, in both heart and mind. Divorced jewish female, age 48. 5'4" and weigh 160 pounds...

ENJOY LIFE...
Single white female, age 48. 5'7" and weigh 125 pounds. I am easy to get along with and alot fun to be with...

SEEKING FULFILLMENT
One of a kind, in both heart and mind. Divorced jewish female, age 48. 5'4" and weigh 160 pounds...

FUNNY MAN WANTED...
Single mother of one, 5'4" and weigh 145 pounds. Have dark blonde hair and blue eyes...

SERIOUS MINDED ONLY
Professional, college educated, single black female, age 36. Seeking an employed, physically fit, single black male...

FIT THESE SHOES?
Divorced white female, age 48. Born again christian with a good sense of values and fun to be with...

TAKE ME SERIOUSLY...
19 year old, college student. Have brown hair and eyes. I am fit, down to earth and well rounded...

SERIOUS MEN ONLY!
Attractive, single black female, age 29. Enjoy writing poetry, dining out, plays, etc...

LOTS OF FUN
28 year old, chubby, pretty female. Looking for a single white male, 28 and older...

MOTHER OF ONE...
38 year old, divorced white female. Mother of one son. Enjoy movies, fine dining, plays, concerts and sunset walks...

SINGLE JEWISH FEMALE
Educated professional female, age 38. 5'4" and weigh 108 pounds. Non smoker and childless...

ARE YOU AFFECTIONATE
Very pretty, fit, firm, caring single white female, age 43. I have class with traditional values...

CATHOLIC FEMALE
34 year old, italian decent, single female. Good practicing catholic and love big band music...

NO CHILDREN PLEASE!!
Attractive, 5'6" divorced black professional female, age 38. Do not have any children...

LAW STUDENT
30 year old black female, 5'6" and weigh 160 pounds. Have brown hair and eyes...

ATTRACTIVE FEMALE
33 year old, 5'6", single black female. I am caring and loving. Like sports, movies and dining out...

PETITE AND PRETTY
Pretty, divorced white female, 40's. Petite with dark hair and eyes...

SOMETHING PERMANENT.
Single black female, age 40. Non smoker and looking for a permanent, inter-racial relationship...

WHAT'S GONNA HAPPEN?
Professional white female, in my mid 40's. Mother of a seven year old. I am a non smoker...

SERIOUS REPLIES ONLY
40 year old, single white female. Mother of one. Very energetic person who likes driving sports etc...

FIT MALE WANTED
37 year old, single black professional female. I am an athletic christian. Seeking a fit, monogamous, professional male...

MISSING INGREDIENT.
40 year old, attractive, youthful looking divorced white female. Have dark blonde hair and green eyes...

ARE YOU THAT GUY???
18 year old, 5'4", 138 pound female. Like reading, biking, movies, music, etc...

LOOK WHAT'S IN STORE
for you 3'10", 220 pound very pretty, plus sized, professional white female. I am a sexy and sensual. Looking for a divorced white professional male...

SEEKING FULFILLMENT
One of a kind, in both heart and mind. Divorced jewish female, age 48. 5'4" and weigh 160 pounds...

ENJOY LIFE...
Single white female, age 48. 5'7" and weigh 125 pounds. I am easy to get along with and alot fun to be with...

SEE WHAT HAPPENS...
Attractive, single white female, age 30. 5'7" and weigh 160 pounds. Looking for a sweet, caring, single white male...

ENJOY LIFE...
Single white female, age 48. 5'7" and weigh 125 pounds. I am easy to get along with and alot fun to be with...

SEEKING FULFILLMENT
One of a kind, in both heart and mind. Divorced jewish female, age 48. 5'4" and weigh 160 pounds...

ENJOY LIFE...
Single white female, age 48. 5'7" and weigh 125 pounds. I am easy to get along with and alot fun to be with...

SEEKING FULFILLMENT
One of a kind, in both heart and mind. Divorced jewish female, age 48. 5'4" and weigh 160 pounds...

ENJOY LIFE...
Single white female, age 48. 5'7" and weigh 125 pounds. I am easy to get along with and alot fun to be with...

SEEKING FULFILLMENT
One of a kind, in both heart and mind. Divorced jewish female, age 48. 5'4" and weigh 160 pounds...

ENJOY LIFE...
Single white female, age 48. 5'7" and weigh 125 pounds. I am easy to get along with and alot fun to be with...

SEEKING FULFILLMENT
One of a kind, in both heart and mind. Divorced jewish female, age 48. 5'4" and weigh 160 pounds...

ENJOY LIFE...
Single white female, age 48. 5'7" and weigh 125 pounds. I am easy to get along with and alot fun to be with...

SEEKING FULFILLMENT
One of a kind, in both heart and mind. Divorced jewish female, age 48. 5'4" and weigh 160 pounds...

ENJOY LIFE...
Single white female, age 48. 5'7" and weigh 125 pounds. I am easy to get along with and alot fun to be with...

SEEKING FULFILLMENT
One of a kind, in both heart and mind. Divorced jewish female, age 48. 5'4" and weigh 160 pounds...

ENJOY LIFE...
Single white female, age 48. 5'7" and weigh 125 pounds. I am easy to get along with and alot fun to be with...

Connections
WHAT A WAY TO MEET!

Call 1-900-786-2400 (\$1.99/min.) to respond to these ads. Touch-tone or rotary phones. You must be 18 or older.

GOOD HEARTED GAL...
49', 110 pound, blonde with blue eyes. Like having fun and would like to find someone to have fun with...

LOOKING FOR A START
31 year old, 110 pound, 5'4", attractive, single white male. Non smoker and clean shaving...

ITALIAN ROMANTIC.
Divorced white male, age 37. I am attractive, italian and considered romantic...

PLEASANT, NICE TIMES
39 year old, single white male, 6'2" with blue eyes. Looking for a fit, attractive woman...

COLLEGE EDUCATED MAN
22 year old, light skinned black male, 6' and weigh about 187 pounds. I am a college baseball player...

WANNA GET TOGETHER?
Tall, dark and handsome, single professional male, age 35. Been looking for love in all the wrong places...

NEVER MARRIED
White male looking for a white female. Never married, late 30's, 5'8", 185 pounds...

SINCERE CALLERS ONLY
52 year old, single semi-retired medical doctor. Considered a warm, caring, kind, compassionate...

LOVE, HUGS AND KISSES
Affectionate, single white male, age 34 and 5'6". Essex county. Caring, honest and giving...

IRISH MAN
Attractive, single white male, age 33. 6' with brown hair and blue eyes. I am easy going, honest and sincere...

BRIGHTEN UP MY LIFE.
Divorced white male, age 46. 5'8" and weigh 175 pounds. I am a non smoker. Enjoy boating, theater, movies, going out, comedy clubs...

SIMILAR INTERESTS?
White male, age 38. 6'1" 172" and weigh 220 pounds. Enjoy travel, cruises, dining out, good classical music, Broadway shows, opera...

FAMILY VALUES?
Professional single male, age 31. I am down to earth and caring. Love children, animals and life...

TRUCK DRIVER
Single white male, age 36. 6' and weigh 180 pounds, with a good build. Have brown hair, hazel eyes and a moustache...

SOUND GOOD TO YOU?
59', well built, employed, single black male, age 40. Looking for a single or divorced female...

NEVER MARRIED MAN
57', 140 pound, very fit, christian male. Looking for a single white christian female who is nice, honest, sincere, funny and wants to have fun...

CALL ME...
40 year old, divorced white male. Looking for an honest, sincere relationship or friendship with someone. Enjoy walks in the park, candlelight dinners...

A NICE GUY
32 year old, single white male professional 5'11" and weigh 185. I am hardworking, handsome, successful and sensitive...

UNION COUNTY
Male, 6', dark wavy hair and from union county. Enjoy going out, having fun and laughing. Give me a call...

SEEKING SOUL MATE
Lost in New Jersey. Single white professional male, age 35. Looking for a single white female, age 25-40, who is easy going and romantic...

ARE YOU A LOOKER?
Professional, good looking male in good shape. Emotionally and financially secure. Seeks same to share good times with...

UNION COUNTY AREA
40 year old male, 5'9" and weigh 155 pounds. Enjoy writing, poetry and stories, music, reading, some sports and walks...

LOVE TO DANCE
Single white male, 24 yrs old, 5'9". Enjoy movies, dancing, sports, dining out, etc. Seeking single white female family oriented...

SEEKING ASIAN FEMALE
57', single asian female, age 25. Looking for a single asian female, age 25 to 30, for friendship and fun. Non smoker preferred...

LOVE TO DANCE
Single white male, 24 yrs old, 5'9". Enjoy movies, dancing, sports, dining out, etc. Seeking single white female family oriented...

SEEKING ASIAN FEMALE
57', single asian female, age 25. Looking for a single asian female, age 25 to 30, for friendship and fun. Non smoker preferred...

LOVE TO DANCE
Single white male, 24 yrs old, 5'9". Enjoy movies, dancing, sports, dining out, etc. Seeking single white female family oriented...

SEEKING ASIAN FEMALE
57', single asian female, age 25. Looking for a single asian female, age 25 to 30, for friendship and fun. Non smoker preferred...

LOVE TO DANCE
Single white male, 24 yrs old, 5'9". Enjoy movies, dancing, sports, dining out, etc. Seeking single white female family oriented...

SEEKING ASIAN FEMALE
57', single asian female, age 25. Looking for a single asian female, age 25 to 30, for friendship and fun. Non smoker preferred...

LOVE TO DANCE
Single white male, 24 yrs old, 5'9". Enjoy movies, dancing, sports, dining out, etc. Seeking single white female family oriented...

SEEKING ASIAN FEMALE
57', single asian female, age 25. Looking for a single asian female, age 25 to 30, for friendship and fun. Non smoker preferred...

LOVE TO DANCE
Single white male, 24 yrs old, 5'9". Enjoy movies, dancing, sports, dining out, etc. Seeking single white female family oriented...

SEEKING ASIAN FEMALE
57', single asian female, age 25. Looking for a single asian female, age 25 to 30, for friendship and fun. Non smoker preferred...

LOVE TO DANCE
Single white male, 24 yrs old, 5'9". Enjoy movies, dancing, sports, dining out, etc. Seeking single white female family oriented...

SEEKING ASIAN FEMALE
57', single asian female, age 25. Looking for a single asian female, age 25 to 30, for friendship and fun. Non smoker preferred...



It Could Happen To You!

ARE YOU OUTGOING
Professional black male, age 35. 5'11" and weigh 175 pounds. Looking for an attractive black female...

INCURABLE ROMANTIC.
Single professional age 36. Looking for a single white female age 25 to 35, who is down to earth...

HAVE A GOOD HEART
42 year old, single black professional 5'9" and weigh 230 pounds. I am caring, loving and passionate...

IRISH MAN
Attractive, single white male, age 33. 6' with brown hair and blue eyes. I am easy going, honest and sincere...

BRIGHTEN UP MY LIFE.
Divorced white male, age 46. 5'8" and weigh 175 pounds. I am a non smoker. Enjoy boating, theater, movies, going out, comedy clubs...

SIMILAR INTERESTS?
White male, age 38. 6'1" 172" and weigh 220 pounds. Enjoy travel, cruises, dining out, good classical music, Broadway shows, opera...

FAMILY VALUES?
Professional single male, age 31. I am down to earth and caring. Love children, animals and life...

TRUCK DRIVER
Single white male, age 36. 6' and weigh 180 pounds, with a good build. Have brown hair, hazel eyes and a moustache...

SOUND GOOD TO YOU?
59', well built, employed, single black male, age 40. Looking for a single or divorced female...

NEVER MARRIED MAN
57', 140 pound, very fit, christian male. Looking for a single white christian female who is nice, honest, sincere, funny and wants to have fun...

CALL ME...
40 year old, divorced white male. Looking for an honest, sincere relationship or friendship with someone. Enjoy walks in the park, candlelight dinners...

A NICE GUY
32 year old, single white male professional 5'11" and weigh 185. I am hardworking, handsome, successful and sensitive...

UNION COUNTY
Male, 6', dark wavy hair and from union county. Enjoy going out, having fun and laughing. Give me a call...

SEEKING SOUL MATE
Lost in New Jersey. Single white professional male, age 35. Looking for a single white female, age 25-40, who is easy going and romantic...

ARE YOU A LOOKER?
Professional, good looking male in good shape. Emotionally and financially secure. Seeks same to share good times with...

UNION COUNTY AREA
40 year old male, 5'9" and weigh 155 pounds. Enjoy writing, poetry and stories, music, reading, some sports and walks...

LOVE TO DANCE
Single white male, 24 yrs old, 5'9". Enjoy movies, dancing, sports, dining out, etc. Seeking single white female family oriented...

SEEKING ASIAN FEMALE
57', single asian female, age 25. Looking for a single asian female, age 25 to 30, for friendship and fun. Non smoker preferred...

LOVE TO DANCE
Single white male, 24 yrs old, 5'9". Enjoy movies, dancing, sports, dining out, etc. Seeking single white female family oriented...

SEEKING ASIAN FEMALE
57', single asian female, age 25. Looking for a single asian female, age 25 to 30, for friendship and fun. Non smoker preferred...

LOVE TO DANCE
Single white male, 24 yrs old, 5'9". Enjoy movies, dancing, sports, dining out, etc. Seeking single white female family oriented...

SEEKING ASIAN FEMALE
57', single asian female, age 25. Looking for a single asian female, age 25 to 30, for friendship and fun. Non smoker preferred...

LOVE TO DANCE
Single white male, 24 yrs old, 5'9". Enjoy movies, dancing, sports, dining out, etc. Seeking single white female family oriented...

SEEKING ASIAN FEMALE
57', single asian female, age 25. Looking for a single asian female, age 25 to 30, for friendship and fun. Non smoker preferred...

LOVE TO DANCE
Single white male, 24 yrs old, 5'9". Enjoy movies, dancing, sports, dining out, etc. Seeking single white female family oriented...

SEEKING ASIAN FEMALE
57', single asian female, age 25. Looking for a single asian female, age 25 to 30, for friendship and fun. Non smoker preferred...

LOVE TO DANCE
Single white male, 24 yrs old, 5'9". Enjoy movies, dancing, sports, dining out, etc. Seeking single white female family oriented...

HAVE A BIG HEART
Tall, well built, african american male. Have black hair and big brown eyes. I am very spontaneous and energetic...

COMPANION WANTED
36 year old, female. Seeking a white male for companionship. Like walking in the park, the theater, quiet evenings, etc...

BE UNDERSTANDING...
Single white male, age 20. Have brown hair and eyes. Like movies, the shore, the city, the gym, hanging out, having fun, etc...

WANT FOREIGN FEMALE
39 year old, never married white male, 5'8" with a solid build. I am good looking with a fantastic personality and sense of humor...

VERY ROMANTIC
Professional male who is very romantic and very adventurous. I am in good shape, good looking and sincere...

DECENT PROPOSAL...
If you would like to meet an easy going guy who likes dining out, walking hand-in-hand, Atlantic City, rides to the country, etc...

LET'S ENJOY LIFE
I am a very well rounded person. Enjoy biking, rollerblading, working out, travel, photography, etc...

ONE NICE MAN
5'11", 200 pound, never married male, age 37. Have brown hair and eyes. Looking for that special person to share my life with...

MALE MODEL
20 years old, 6'2", 205 pounds, green eyes and blonde hair. Currently a college student...

OLDER WOMAN WANTED
20 year old male, 5'10", 175 pounds, brown hair and eyes. Very polite and seeking an older woman, age 35-55. If you are looking for fun...

SIMILAR INTERESTS?
White male, age 58. 6'1" 172" and weigh 220 pounds. Enjoy travel, cruises, dining out, good classical music, Broadway shows, opera...

WELL EDUCATED MAN
62', 200 pound, single black male, 35. Also a retired engineer. Non smoker. Looking for a warm, loving woman, slim to medium build...

MALE MODEL
20 years old, 6'2", 205 pounds, green eyes and blonde hair. Currently a college student...

OLDER WOMAN WANTED
20 year old male, 5'10", 175 pounds, brown hair and eyes. Very polite and seeking an older woman, age 35-55. If you are looking for fun...

SIMILAR INTERESTS?
White male, age 58. 6'1" 172" and weigh 220 pounds. Enjoy travel, cruises, dining out, good classical music, Broadway shows, opera...

WELL EDUCATED MAN
62', 200 pound, single black male, 35. Also a retired engineer. Non smoker. Looking for a warm, loving woman, slim to medium build...

MALE MODEL
20 years old, 6'2", 205 pounds, green eyes and blonde hair. Currently a college student...

OLDER WOMAN WANTED
20 year old male, 5'10", 175 pounds, brown hair and eyes. Very polite and seeking an older woman, age 35-55. If you are looking for fun...

SIMILAR INTERESTS?
White male, age 58. 6'1" 172" and weigh 220 pounds. Enjoy travel, cruises, dining out, good classical music, Broadway shows, opera...

WELL EDUCATED MAN
62', 200 pound, single black male, 35. Also a retired engineer. Non smoker. Looking for a warm, loving woman, slim to medium build...

MALE MODEL
20 years old, 6'2", 205 pounds, green eyes and blonde hair. Currently a college student...

OLDER WOMAN WANTED
20 year old male, 5'10", 175 pounds, brown hair and eyes. Very polite and seeking an older woman, age 35-55. If you are looking for fun...

SIMILAR INTERESTS?
White male, age 58. 6'1" 172" and weigh 220 pounds. Enjoy travel, cruises, dining out, good classical music, Broadway shows, opera...

WELL EDUCATED MAN
62', 200 pound, single black male, 35. Also a retired engineer. Non smoker. Looking for a warm, loving woman, slim to medium build...

MALE MODEL
20 years old, 6'2", 205 pounds, green eyes and blonde hair. Currently a college student...

OLDER WOMAN WANTED
20 year old male, 5'10", 175 pounds, brown hair and eyes. Very polite and seeking an older woman, age 35-55. If you are looking for fun...

SIMILAR INTERESTS?
White male, age 58. 6'1" 172" and weigh 220 pounds. Enjoy travel, cruises, dining out, good classical music, Broadway shows, opera...

ATHLETIC PARTNER
Single white male 24. Enjoy softball, baseball, basketball, pool, horseback riding, bowling, club dancing, and country music...

GOOD TIMES
6'2", 205 pound, attractive, athletic, single white male, age 20. Have brown hair and green eyes...

NON SMOKER WANTED
Non smoking, single white male, age 44. Enjoy canoeing, golf, archery, dancing, jazz, cooking, etc...

GETTING TOGETHER
23 year old, single white male, 5'3" and weigh 155 pounds. Into biking, outdoor sports, music, etc...

TOO MUCH ENERGY?
Are you 30 to 50, sitting at home feeling lonely? I am a 5'9", 175 pound male, age 21. Call me...

CATHOLIC MAN
Handsome, sincere, single white professional male. Seeking a caring, affectionate, sincere, laid-back, responsible, outgoing, single white female...

ITALIAN GUY
Handsome, sincere, catholic, single white professional male, 6'3" and

Worrall Classified



1-800-564-8911



INDEX

- 1-HELP WANTED
- 2-ANNOUNCEMENTS
- 3-MISCELLANEOUS
- 4-PETS
- 5-INSTRUCTIONS
- 6-SERVICES OFFERED
- 7-BUSINESS OPPORTUNITIES
- 8-RENTAL
- 9-REAL ESTATE
- 10-AUTOMOTIVE

UNION COUNTY

Union Leader • Springfield Leader
Clark Eagle • Kenilworth Leader
Mountainside Echo • Roselle Spectator
Hillside Leader • Roselle Park Leader
Linden Leader • Rahway Progress
Summit Observer • Elizabeth Gazette

CLASSIFIED RATES

20 words or less.....\$14.00 per insertion
Additional 10 words or less\$4.00 per insertion
Display Rates.....\$22.00 per column inch
Contract Rates Available
Blind Box Number\$12.00 per insertion

ESSEX COUNTY

News-Record of Maplewood & South Orange
West Orange Chronicle • East Orange Record
Orange Transcript • The Glen Ridge Paper
Nutley Journal • Belleville Post
Irvington Herald • Vailsburg Leader
The Independent Press of Bloomfield

CLASSIFIED RATES

20 words or less.....\$14.00 per insertion
Additional 10 words or less\$4.00 per insertion
Display Rates.....\$27.00 per column inch
Contract Rates Available
Blind Box Number\$12.00 per insertion

BEST BUY

CLASSIFIED COMBINATION RATES

Ad appears in all 22 newspapers
20 words or less.....\$20.00 per insertion
Additional 10 words or less.....\$6.00 per insertion
Display Rates.....\$42.00 per column inch
Contract Rates Available

DEADLINES

Business Directory 4 p.m. Thursday
Display - Space reservation 5 p.m. Friday
Ad copy 12 Noon Monday
In Column 3 p.m. Tuesday

CLASSIFIED ADVERTISING DEPARTMENT HOURS

Monday through Friday 9:00 A.M. - 5:00 P.M.
Additional Phone Hours
Monday 8 a.m. - 6 p.m. • Tuesday 8 a.m. - 5 p.m.

CALL

1 - 800 - 564-8911

CLASSIFIED POLICIES

All classified advertising is payable in advance.
We accept Visa and MasterCard. You may also mail your ad with payment (check or money order) to us, or come into one of our offices to place your ad.

Offices where ads can be placed in person:

Union County

1291 Stuyvesant Avenue
Union, N.J.

Essex County

463 Valley Street
Maplewood, N.J.

170 Scotland Road
Orange, N.J.

266 Liberty Street
Bloomfield, N.J.

Adjustments: We make every effort to avoid mistakes in your classified advertisement. Please check your ad each time it appears, should an error occur please notify the classified department within seven days of publication. Worrall Community Newspapers, Inc. shall not be liable for errors or omissions in any advertisement for which it may be responsible, beyond the cost of actual space occupied by item in which error or omissions occurred. We can not be held liable for failure, for any cause, to insert an ad. Worrall Community Newspapers, Inc. reserves the right to reject, revise or reclassify any advertisement at any time.

HELP WANTED

ADDRESS ENVELOPES. Part time at home. \$200/ day. Enclose self addressed stamped envelope. Department 43, P.O. 7153 Richmond, Virginia, 23221.

ADMINISTRATIVE ASSISTANT PART TIME
Financial service firm seeking individual to assist with computer work and clerical duties. Must possess good telephone skills with ability to communicate effectively. Hourly wage plus incentives. Contact Mr. Ross at 201-564-6505.

ADMINISTRATIVE COORDINATOR

Senior Vice President seeking Administrative Coordinator with advanced Micro Soft Word, Windows, Excel and Lotus experience. Detail oriented. Superior oral/written skills. Organized and professional appearance a must. Please send resume to:

Box 599
Springfield, NJ 07081

ANSWER PHONES \$9.00/ hour. Part time/ full time. No experience. Local hiring. 809-474-6545.

ASSEMBLE ARTS. crafts, toys, jewelry, wood items, typing, sewing, computer work from home in your spare time. Great pay. Free details call 1-800-632-8007, 24 hours. (Fee)

ATTENTION DRIVER teams. \$15,000 in bonus paid monthly, quarterly and yearly plus top mileage pay, 401(K) plan, \$500 sign on bonus, other paid benefits- vacation, health and life, dead head, motel/ layover, loading and unloading. Covered Transport solos and teams call 1-800-441-4394, students and driving school grads call 1-800-338-6428.

AVON - A BEAUTIFUL JOB. Earn Extra \$\$\$ Work your own hours for Fun and Profit. To sell in any area, Call Toll Free 1-800-662-2292.

AVON SALES \$\$ Sell from home, work or territory. Earn extra \$\$ 25 hour general information hotline. Call 1-800-547-8503. Ind. rep.

WHEN REPLYING TO A

UNION COUNTY CLASSIFIED BOX NUMBER

please address envelope to:

BOX NUMBER ---
Worrall Newspapers
P.O. Box 158
Maplewood, NJ 07040

BILLING OFFICE has immediate opening for a self-motivated organized individual. This is a part-time position that could lead to full-time. We offer a competitive salary and a pleasant work environment. Interested candidates should send resume to: Box 160, Worrall Newspapers, P.O. Box 158, Maplewood, NJ 07040.

COMPANION. BY day or week. \$7.00 per hour. References by request. 908-486-5927, leave message.

DELI HELP

Experienced sandwich makers, grill persons, cashiers, and cooks. Apply in person at Millburn Deli, 328 Millburn Avenue, Millburn or Florham Park Deli, 182 Ridge Road, Florham Park.

DESKTOP PUBLISHING. Freelance layout for bi-monthly. Work at Orange office. Know quark/ mac. 201-678-3110.

DOCTORS OFFICE. Part time. Motivated person with good office skills. Computer experience a plus. 2 afternoons, 2 mornings. Call 201-736-9650.

DRIVERS. EARN top pay. OTR/refer, average pay \$600+/ week, 2500 miles/ week, regular home time, new equipment and top notch benefits. Burlington Motor Carriers 1-800-JOIN-BMC.

DRIVERS. EXCELLENT pay. Must have own vehicle. Monday thru Friday, 3p.m.-7p.m. or Saturday-Sunday, 12Noon-7p.m. Seniors, retirees, others welcome. 908-925-3909.

DRIVERS-OTR. Excellent starting pay, weekly and excellent benefits. Permanently assigned equipment from your first day. Weekly bonus-paid weekly! Must be 23 with 2 years OTR and HAZMAT. Call 1-800-551-5702, ext. CN-2.

DRIVERS

School Bus
Men/Women. Part Time
\$\$\$ Earn Extra \$\$\$
Apply now for September start. CDL with passenger endorsement required.
Call Dispatch at 201-824-6200
between 9am-1pm

DRIVER(s)

With full size van, for overnight newspaper deliveries once a week to local post offices and stores. NO COLLECTIONS, NO SUNDAY PAPERS.

Call Mark Cornwell
908-686-7700, ext. 305.

EARN MONEY Reading books! \$30,000. year income potential. Details 1-805-962-8000, ext. Y-2301.

EASY WORK! Excellent pay! Assemble products at home. Call toll free 1-800-467-5566 Ext. 9506.

FRIENDLY TOYS and gifts has openings for demonstrators in your area. Part-time hours, full-time pay, over 800 items. Celebrating our 40th anniversary. Call 1-800-488-4875.

FRONT DESK Insurance Clerk. Busy Linden chiropractic office seeks quick learner, full time, for classified duties. Computer experience helpful, medical or insurance experience preferred. Excellent salary, benefits. Call 908-925-1371.

FULL TIME- Retail/ stock sales. Long established party goods store has an opening for a friendly person to help us in servicing customers and stocking. Experienced a plus but will train the right person. Call 201-376-3385.

HAROLD MES Trucking hiring drivers. Free driver training if you qualify. Students welcome. Experience pay up to 28 cents per mile. Excellent benefits. 1-800-842-0853.

HELP WANTED

HOME TYPISTS needed. Also PC/ word processor userd. \$40,000/ year income potential. Toll free 1-800-898-9778, ext. T-5139 for details.

HOUSEKEEPER/ BABYSITTER for school age children. 25 hours plus per week. Good pay. Must have drivers license and own car. Very responsible. Good references. Call 908-686-1060, Tom or Blanca.

ICE CREAM Store looking for responsible person for days. Must be 18 years or older, open all year round. Cake decorating a plus. Call 11am-6pm. 908-574-9696.

INSURANCE AGENCY looking for part-time person experienced in either personal or commercial lines. Must be able to rate and write. Good typist. Hours, 9am-4pm. Call 763-6734.

INVENTORY CLERK. Immediate opening in Film Processing Department of photography company. Must have filing or inventory experience and legible handwriting. Wage commensurate with experience within the clerical range. Please apply to: 923 Rahway Avenue, Union, NJ or call Mrs. Evans, 908-964-8200 extension 121.

LANDSCAPER FOR busy company. Must have previous knowledge of equipment and experience. Must be dependable. Call Mike, 201-763-5813.

LANDSCAPING HELPER- Union area. Experienced helpful but will train right person. Part time to possible full time position. Imperial Landscape. 908-810-1247, leave message.

LAW ENFORCEMENT jobs. No experience necessary. Now hiring. U.S. Customs, officers, etc. For information 219-794-0010 ext. 3154, 9am-11pm, 7 days.

LIFE GUARDS. Now through Labor Day. Part time, full time positions Springfield, Roselle Park, and Morris areas. 201-327-8855.

LIFE GUARD SUMMER POSITION

Chatham township private swim club. Senior Life Saving, CPR Certificate plus your own transportation are all that's required. Good salary. Call:

201-763-3030

LOCAL DRIVERS \$12.65 per hour. Long established carrier needs experienced local intermodal tractor trailer drivers. Home every night, benefits. Must pass drug screen, have current dot physical and class "A" CDL. Please call Ron at 201-589-4414.

MEDICAL SECRETARY. Transcriber for West Orange doctor's office. 10:30am-6:30pm. Please call 201-736-3434.

PART TIME Telemarketing. Electronic Corporation. Union location. Please call Art, 10am-5pm, 908-688-9393.

PART TIME- Retail/ cashier clerk needed. Thursdays, Fridays and weekends. Pleasant working conditions in a long established party goods store. Call 201-376-3385.

PART TIME- Receptionist. Busy doctor's office. Monday thru Friday. No experience necessary. Please call after 10 a.m. 908-687-8538.

PART TIME- Sales Help. Week nights, 3:30pm-9:30pm. Livingston area. Call after 9am, 201-533-5239.

Part Time:

DENTAL ASSISTANT

For busy Ortho practice in Roselle Park. Tuesdays and Thursdays. Experience helpful. Good starting salary.

908-245-7500, Ortho Department

POSTAL JOBS. Start \$12.08 hour. For exam and application information call 219-789-8301 ext. NU517, 9AM-9PM, Sunday- Friday.

RECEPTIONIST/SECRETARY for active Real Estate office - efficient, well organized, computer literate, experience in Word Perfect 6.0 a plus. Reply Box 89, Worrall Newspapers, P.O. Box 158, Maplewood, NJ 07040.

RECEPTIONIST/OFFICE ASSISTANT

Full-time position answering phones and performing general office work. Computer experience using word processing and spreadsheets a must. College background preferred. Competitive salary and excellent benefits. Send resume to Jaeger Lumber, P.O. Box 126, Union, NJ 07083. Attention: DAVE.

RECEPTIONIST. LINDEN Company seeks person to answer phones and do filing, clerical work. Full-time, 8:30am-5pm, god pay, benefits. Call 908-486-9000.

RESTAURANT

If you're friendly and looking for an exciting and fun place to work with opportunity for advancement, call 201-379-1848 or visit Au Bon Pain at Short Hills Mall between 8-11 or 2-5. Full time and part time positions available for Cashiers, Bakers and Entry Level Managers.

CLASSIFIED ADVERTISING

Worrall Newspapers very busy classified advertising department has an immediate full time position available for a highly motivated, energetic individual.

Candidate must have accurate typing skills, good command of English language and be an excellent speller.

Responsibilities include: taking ads over the phone, making telephone sales calls, selling and servicing current advertising customers and a variety of clerical functions.

We offer salary, plus commissions, benefits, holidays and a friendly working environment.

To apply please call our Classified Advertising Manager at 201-763-0700 between 10 am and 3 pm Monday through Friday.

HELP WANTED

R.N. FOR M.D. office in West Orange. Preventive medicine. Experienced in intravenous procedures. Part-time, car necessary. Good English required. Call Manager, 201-736-1719.

SALES- FULL or part time, for large retail store in Roselle Park. Knowledge of spanish helpful. Call 908-245-8448.

SCHEDULING CLERK. Immediate opening in Scheduling Department of photography company. Heavy telephone work and miscellaneous clerical duties. Must have customer service experience and a pleasant telephone manner. PC experience a plus. Wage commensurate with experience within the clerical range. Please apply to: 923 Rahway Avenue, Union, NJ or call Mrs. Evans, 908-964-8200 extension 121.

SCHOOL CROSSING GUARD TOWNSHIP OF HILLSIDE

The Hillside Police Department is looking for applicants to act as School Crossing Guards. Applicants must have driver's license and transportation. Starting salary for Substitute School Crossing Guards is \$5.75 per hour, part time (16 hours per week). Hillside residency is required. Application may be obtained at the Township Clerk's Office, Monday through Friday between the hours of 9a.m to 4p.m. Hillside is an Equal Opportunity/Affirmative Action Employer.

SECRETARY BUSY doctor's office. Individual needs to be well organized, detail oriented with minimum of three to five years medical experience. Heavy phone contact. Professional references required. Benefits. Call 201-373-2685.

SECRETARY/RECEPTIONIST

Work with investment bankers. Personality, pleasant telephone manner, typing/computer experience essential. Located in Millburn. Full benefits. Salary commensurate with experience.

201-762-0080

SHIPPING CLERK- Part time. Union firm has immediate opening for reliable person to package UPS items. Flexible hours, college students and others welcome. Call 908-964-3477, Mr. McGuire.

ADDRESS ENVELOPES. \$1,000 weekly/ stuffing envelopes at home. Send SASE to P.O. Box 1213, Bloomfield, N.J. 07003.

TELEPHONE CALLERS

Part time to recruit volunteers for The American Heart Association. Friendly smile free Millburn office. Weekday evenings and some weekend hours. \$9 paid during training. Please call, leave message.

201-376-1366

TIRE PERSON needed immediately. Must be a hard worker and reliable. Call Peter at Roselle Tire Co, 908-241-9811.

TRAVEL AGENT- Fast paced Livingston vacation agency seeking fabulous SABRE agent with experience for upscale clientele. Hours, 9am-5pm, Monday-Fridays. Salary negotiable. Fax resume, 201-994-1077 or call 201-994-2999.

WAITER/ WAITRESS. Part time or full time. Apply in person: Johns Restaurant, 945 Stuyvesant Avenue, Union, 908-964-1511.

WAITER/ WAITRESS. Full and part time. All shifts. Alexis Steak House and Tavern, Rt. 22, Mountainside, 908-233-5300, Al, Greg, Joey.

WANTED PART TIME Medical Assistant and X-Ray Technician for busy medical practice in West Orange. Experience in West Orange. Experience preferred, some clerical duties. Call 201-376-8511 and 201-669-3730.

WAREHOUSE ORDER Picker. Immediate hire- Union area. Call 908-687-5400.

WILDLIFE/ CONSERVATION Jobs. Game wardens, security, maintenance, etc. No experience necessary. Now hiring. For information call 219-794-0010 ext. 7946, 9am-11pm, 7 days.

WILLING TO spend a summer filled with sunshine, children and fun? Quality day camp in Morris County is seeking qualified people to fill the following position: SWIM (with WSI. Please call 201-895-4532. We would love to hear from you.

\$35,000 YEAR INCOME potential. Reading books. Toll free 1-800-898-9778, ext. R5139 for details.

YOUR AD could appear here for as little as \$14.00 per week. Call for more details. Our friendly classified department would be happy to help you. Call 1-800-564-8911.

EMPLOYMENT WANTED

AIDE/ COMPANION. Experienced woman seeks live in job with elderly/ disabled. Available weekends. Good references. Leave message, 201-399-3215.

EMPLOYMENT WANTED

CERTIFIED HOME care aide seeks position caring for the elderly. Good references. Experienced and available. Call 201-416-9843.

CHILD CARE. Loving mom will care for your child full time/ part time in my Springfield home. Call 201-467-1761.

EMPLOYER LOOKING for nice job for exceptional Portuguese cleaning lady. Green card, fluent English. After 6p.m. 908-355-3765.

EXPERIENCED POLISH woman is looking for housecleaning position. Good references and own transportation. Call 201-373-4882.

IF YOU need a nursing assistant or home health aide with 8 years experience, please call 201-762-6355, 372-0148, or 399-2505.

LOVING MOTHER will watch your toddler- my Springfield home several days weekly beginning September. Qualified early childhood teacher/ mother. 201-467-1038.

POLISH AGENCY Inc. Specializing in elderly and sick care. Housekeepers, daily housecleaners. Live in/ out. Excellent references and experience. 908-862-0289.

PERSONAL CARE Service. Polish ladies looking for care of elderly or ill. Experienced, with references. Live in or out. 908-969-2530.

TYPIST, WP, transcription available for all typing needs. Homebased. Pick-up/ deliver. 18 years experience, reasonable rates. Please call Pat, 908-687-4006.

YES, I am the best. Because I care. If you loved one needs a companion and loving care or you need a good housekeeper, call Grace: 908-689-4206.

CHILD CARE

CHILDCARE: AuPairCare cultural exchange. Legal, experienced European aupairs. Quality live-in childcare, payment plan, local coordinators. Call 215-492-1391 or 800-4-AUPAIR.

ANNOUNCEMENTS

A WONDERFUL family experience. Scandinavian, European, South American, Asian, Russian High School exchange students arriving August. Become a host family/AISE. Call Kathleen 908-389-3346 or 1-800-SIBLING.

ENTERTAINMENT

WHAT TIME does the movie start? Call 908-686-9898 ext. 3175. InfoSource is a 24 hour a day voice information service. Calls are free if within your local calling area.

PERSONALS

ADOPTION: A loving couple eager to adopt. Hope we can help each other. Please call to talk. Kathy and Chris 1-800-241-6466.

A TRUE PSYCHIC MRS. RHONDA

I give all types of Readings and Advice. I can and will help you where others have failed. Established in Union since 1968. 1243 Stuyvesant Avenue, Union, NJ. 908-686-9685.

BEAUTIFUL NUDEST Club right in your backyard. Includes heated pool, hot tubs, sauna, sundeck. Family environment, social activities. Come join us now. 1-800-367-6585.

DIAL-A-BIBLE MESSAGE

908-964-6356
AVAILABLE FREE OF CHARGE
Bible Correspondence Course
Home Bible Study
Tracts on Various Bible Topics
Bible Classes for All Ages
A 5-Lesson Video Series (view in your home)
Provides an overview of the Bible and Church History

ERICA KANE what are you up to? Find out! Call 908-686-9898, ext. 3250. InfoSource is a 24 hour a day voice information service. Calls are free within your local calling area.

LOST & FOUND

FOUND CAT. Male, black and white color. Vicinity of Burnett Middle School, Union, Call Anna, 908-754-1882 or 908-687-1236.

LOST: CHI-HUAHUA, female, "Princess", blind one eye, belongs to child with cancer. Vicinity of Andrew Street, Union. Call 908-688-3477.

ADVERTISING SALES

Exciting opportunity for outside sales rep to work for a group of 22 weekly newspapers.
Position involves dealing with a variety of business people, servicing and selling in an existing territory. Prior advertising experience is a plus. Car required.
Become a member of our sales team and enjoy salary plus commissions with benefits.

Worrall Community Newspapers
908-686-7700

Circulation Assistant
Part-time 20 hours per week, flexible, Thursday mornings a must. Car necessary for delivery and collection. Some lifting required. Please call to arrange an interview.

WORRALL COMMUNITY NEWSPAPERS

1291 Stuyvesant Ave., Union, N.J.
908-686-7700

MISCELLANEOUS

MISCELLANEOUS FOR SALE

ANTIQUE OAK Desk, \$400. King size solid brass bed, \$120. Cross country ski machine (like new), \$470. Call 201-762-6850.

ARCADE GAMES for homes, pinball, video, pool, skeeball, jukes, more. New and reconditioned, fully warranted. Also place games at business location. The Fun House 609-371-9444.

ATS Incorporated offers RCA 18" digital satellite dish big screen televisions over 175 channels by direct and save. Call today for free color catalog 1-800-553-5443.

BEDROOM, FIVE piece gray oak with vanity and living room, three piece Italian provincial. Excellent condition. \$200 each. 908-686-8827.

BRASS BED, queen. Complete with orthopedic mattress set. Unused in box. Cost \$1000, sell \$325 cash. 201-779-8795.

COMPUTER, IBM 286, complete, \$125. IBM 386 with color monitor, complete, \$225; 2 Hewlett Packard laser printers, \$100 each; Apple laser writer, \$100; NEC 14" MultiSync color monitor, \$125, 908-317-9509.

CONTENTS OF Engineering office. Drafting tables, office and conference room furniture, files and bookcases, catalog library, CAD computer system, blueprint machine, blueprint files. By appointment only. Call 201-762-6695.

DAYBED, WHITE iron brass. Complete with two ortho mattresses and pop-up trundle. Unused in box. Cost \$800. Sell \$325. 201-779-8795.

DINING ROOM Set, Walnut, includes table, 6 chairs, china closet. \$475.00 or best offer. Call 908-241-6725.

ESTATE SALE: Quality furniture, china, antiques, books, magazines, paintings, lamps, statues, bedroom sets, china cabinet, pianos, toys, bookcases. Exciting! 201-736-4040.

FOR SALE, Motorized treadmill and exercise bike. Like new. Both items \$300. Call 908-486-5083.

LEATHER CRAFT tools, stamps, paints and materials. Asking \$300 or best offer. Call 908-388-4224.

LOWREY ORGAN, double keyboard, roll top. Good condition. Asking \$2000. Call 908-388-4224.

YOUR AD could appear here for as little as \$14.00 per week. Call for more details. Our friendly Classified Department would be happy to help you. Call 1-800-564-8911.

MISCELLANEOUS FOR SALE

HILLSIDE
164 HARTLEY TERRACE
(off of North Avenue)
Thursday-Friday July 27-28 10-4
Unusual carved bedroom suite with corner dressing table, mahogany dining room furniture, den furniture with hide-a-bed, mahogany end tables, mirrors, paintings, pictures, fireplace equipment. Contemporary sectional, glass entertainment center with bar, 12 wood office desks, 10 foot conference table and chairs, color copy machine, Ficks Reed porch furniture, TVs, linens, china, small appliances, pots, pans, etc. Hundreds of pocketbooks, costume jewelry + much more. 12 cylinder 1978 4 door JAGUAR with only 10,000 miles.
SANDRA KONNER ASSOCIATES

MAHOGANY BREAKFRONT, convex glass doors, glass table, beautiful glass gold base; 6 upholstered high back chairs, 2 walnut armchairs with lighted bridge, triple dresser, cabinet, headboard, 2 night tables, w/ set separately if desired, beautiful heavy brass Lighter chandelier. 908-276-8135.

MIRRORS, (15), brand new. 48x100x. Easy to cut. Free delivery. \$89 each. Call 1-800-647-7679.

MOVING MUST Sell: refrigerator, living room, end tables, dropleaf table, w/ units, a conditioner, credenza, rickety ergonomic typewriter. Reasonable prices! 908-688-1571.

MOVING SALE, Refrigerator, GE, washer and dryer, \$150 or best offer. Very good condition. Call 201-763-3750.

113 NEWSPAPERS REACHING over 1.8 million readers! Your classified ad can be included in SCAN - New Jersey's Statewide Classified Ad Network. All it takes is \$279 and one easy phone call. Phone Worrall Community Newspapers, Inc., classifieds at 201-763-9411 for a details.

PIANO AND Bench, Walnut Baldwin Acoustic. Excellent condition. Asking \$1,000. Call 201-763-2413 or 908-571-0918 for appointment to see, leave message.

PRESSURE WASHERS, PSI electric 1700-1999.00 was 2000 \$399.00, 3500 \$599.00, 3500 \$899.00. Factory direct tax free prompt delivery. Since 1972. Call 24 hours. Free catalog 1-800-333-WASH 9274.

SUNQUEST WOLF tanning beds. Commercial home units from \$199. Buy factory direct and save. Call today. Free new color catalog. 1-800-462-9197.

TUMI BLACK ballistic 3 1/2" suitcase, 2 garment bags, new, \$125 each; GBC manila binder machine, covers, spines, \$150 complete. 201-667-9289.

MISCELLANEOUS FOR SALE

USED CLOTHES/ New Store Returns, Pound-\$1.00. Container 60 pound; Ice tea, 24 cans \$7. Must see to believe. Export/ Domestic Department, Maxim, 908-355-2000; fax 908-355-4004.

YOUR AD could appear here for as little as \$14.00 per week. Call for more details. Our friendly classified department would be happy to help you. Call 1-800-564-8911.

GARAGE SALE

BLOOMFIELD, 58 Pitt Street (off Broad, Corner Town Pub). Saturday, Sunday July 29th, 30th. Wrist watches, typewriters, porcelain, clothing, Avon bottles, miscellaneous.

HILLSIDE, 264 William Street (off Liberty Avenue), Friday, and Saturday, July 28th, 29th, 9am-3pm. IBM computer, snowblower, treadmill, benchpress, luggage, clothes, shoes, handbags, toys, household items, glassware. No early birds.

HILLSIDE MOVING Sale, Entire apartment contents: refrigerator, washer, furniture, twin beds, curtains, vacuum cleaner, leather goods, bric-a-brac, etc. 429 Princeton Avenue (off Liberty Avenue), 2nd floor. July 29th, 30th, 10am-4pm.

KENILWORTH, 516 Oak Street (off Michigan Avenue), July 28th and 29th, 9am-4pm. Twin beds and dressers, end tables, coffee table, toy, weedwacker, water pump, miscellaneous household items, ride on mower.

LINDEN, 1226 EAST Elizabeth Avenue. All must go Ten families' items. Furniture, antiques, tools, all household. Friday, 10am-8pm, Saturday, 9am-5pm.

LINDEN, Saturday, July 29, 9am to 5pm. 503 Renford Terrace. Something for everyone.

LIVINGSTON, 2 Fawn Drive (Mt. Pleasant to Hillside to Surrey to Fawn). Saturday, Sunday, July 29-30, 10a.m.-4p.m. Antiques, kid's stuff, bric-a-brac, household goods, jewelry, books, bric-a-brac.

MAPLEWOOD— 69 Oakview Avenue (between Prospect Summit). July 28, 9am-12pm, July 29th, 9am-2pm. Sofa, chairs, Knoll furniture, computer, speakers, rowing machine, Prego baby equipment, clothing, pictures, household, bric-a-brac. Good quality!

MILLBURN MOVING— Everything must go! Friday, Saturday July 28th, 29th, 8am-2pm, 26 Mountainview Road (Millburn Avenue to Walnut to Mountainview). Antiques, fine contemporary furniture, Bunk Trunk, Workbench bedrooms, oak wall unit, art work, stereos, speakers, TVs, designer clothes, records, tapes, books, weight bench, Olympic weights, bric-a-brac, kitchen. No early birds!

MOUNTAINSIDE— 270 BRIDLE Path (Route 22 to New Providence Road, right on Birchhill, left Brice Palm). Saturday, July 29th, 9am-3pm.

RAHWAY, SECOND Presbyterian Church, New Brunswick and Main Street. Saturday, July 29th, 10am-4pm. Benefits Hyacinth Aids Foundation.

ROSELLE ESTATE Sale, Contents of 4 homes. Furniture, tools, antiques, bric-a-brac, coming too much to list. 608 Meadow Street (off Linden Avenue), July 28th, 29th, 8am-4pm. Raindate: August 4th, 5th.

ROSELLE PARK— 179 East Grant Avenue. Friday, July 28th, 10am-4pm. Lots for kids, toys, bikes, games.

SOUTH ORANGE

COLOSSAL SALE

75 Whiteoak Drive, July 28, 29, 30. Collectables, complete linen sets, tablecloths, blankets, sewing notions and materials, staid antiques, art, ball jars, records, tapes, 500 plus paperback, exercise equipment, bike, air conditioner, 45rpm records, frames, tools, china, videos, camera equipment, sports equipment, jewelry, teachers manipulatives and books children's books, 40 years plus.

SPRINGFIELD, 75 SKYLARK Road (Baltusrol Top, Route 22 Summit Road to Green Hill Road follow signs). Saturday, July 29th, 9am-3pm. Raindate: July 30th. Large sectional sleeper sofa, sleeper loveseat, recliner, video disc player with discs, records, collectibles, much miscellaneous.

UNION, 1119 WEBER Street (off Vauxhall Road), July 29th, 9am-4pm. Raindate: August 19th. Bikes, clothes, kid's items, exercise equipment, bric-a-brac.

UNION MOVING Sale, 2136 Vauxhall Road. Collectables, sofa bed, TVs, 50's furniture, desk, air conditioner, chairs, babies, garden tools, electric snow broom, Nintendo games, household goods, Oriental rug and more. No early birds! Saturday July 29th, 10am-4pm, Raindate, August 5th.

UNION, 2808 ALLEN Avenue, Saturday, July 29th, 9am-4pm. Toys, electronic items, bicycles, furniture, bedroom sets, living room, den furniture, boy's/ girl's clothes, larger sizes for men/women. Something for everyone.

UNION, 297 COLONIAL Avenue, July 29th (park on Woodmont Road). 9am-4pm. Rave or shine. Dishes, housewares, antique books, craft items, ceramics, bric-a-brac, basket, costume jewelry. No early birds.

UNION, 2 FAMILY, 1032 Brighton Street, July 29th, 9am-4pm. Toys, household, lamps, school supplies, new van captain's chairs, much more!

UNION, MULTI Family sale, 1655 Andrew Street (off Sylvanant Avenue), Saturday, July 29th, 8am-4pm. Antiques, books, clothes, stered furniture, etc.

YARD SALE

HILLSIDE HOUSE Sale, 1211 Salem Avenue (off Broad Street). Saturday, Sunday, 10am-5pm. Furniture, stove, housewares, and much more.

WANTED TO BUY

AAAAAAA-Z ANTIQUES BOUGHT
Dining Rooms, Bedrooms, Oriental Rugs, Paintings, Sterling, Porcelin, Figures, Crystal, Old and interesting Items, Etc.
908-272-7216
CLASSIC ANTIQUES

AALTEN'S ANTIQUES

Established 1914

WANTED

Antiques, new used furniture, jewelry, bric-a-brac, collectibles, household items. Complete or partial liquidation of estates. Complete broom sweeps done. Call Jan anytime, 7 days, evenings: 201-992-7053.

ANY LIONEL, American Flyer, Ives and other trains. Collector pays highest cash prices. 1-800-454-4671, 201-635-2058.

CASH FOR your records, LP's or 45's, used CD's. 908-245-4476.

COMPUTERS WANTED

We buy and sell used computers

AKK CONSULTING

908-298-9000

Recycling/Industrial Accounts Serviced

MAX WEINSTEIN SONS, INC.
HONEST WEIGHTS—BEST PRICES.
Always Buying Scrap Metals
2426 Morris Ave. (near Burnet) Union
Daily 8-5 Saturday, 8-12
908-686-8236/Since 1919

PETS

DALMATIAN PUPPIES, AKC registered champion blood line. All shots. Only 1 male left. Call July, 201-347-5409, after 6pm.

LET EVERYONE see how special your pet is! Put your pet's picture in our special Pet's On Parade Section. See ad form in this newspaper for more information.

PET/CAT SITTING

4 PAWS PET Sitting and Dog Walking. On the go, no time to walk Fido. Care for your pets while your away in your home. Bonded and Insured. 908-232-5239.

INSTRUCTIONS

GUITAR INSTRUCTION. Rock, Blues, Pop, Country, Fingerstyle. \$24 per 1 hour session. Teacher with 20 plus years experience. Now accepting students. First lesson free. 908-755-4383.

SERVICES OFFERED

AIR CONDITIONING

IS YOUR Air Conditioner Working? If not call Fred's A/C And Heating at 201-738-1450 or 201-690-0207 (beeper). Same day service on all brands.

J.D.S. HEATING & Cooling, Gas/Oil. Service and Installation. 24 Hour Emergency Service. Fully Certified. Air Conditioning Technician. 908-925-2964. Free Estimates. Fully Insured.

CARPENTRY

CAPRI CONSTRUCTION

General Contractor

*FRAMING *ROOFING *ADDITIONS *KITCHENS *BATHS

*Specializing in Siding & Decks

FREE ESTIMATES FULLY INSURED

201-676-2966

We Now Accept All Major Credit Cards

FREDRICH STRELEC— Additions, Repairs, Renovations, Kitchens, Windows, Basements, Family rooms, Roofs. No Job Too Small. Fully Insured. 908-273-7368.

JOE DOMAN
908-686-3824

DECKS

ALTERATIONS/REPAIRS

*KITCHENS *BATHROOMS *BASEMENTS REMODELED

No job too small or too large.

KAMA CONSTRUCTION— General Repairs, Siding, Sheetrock, Roofing, Spackling, Painting, Decks, Additions and Alterations. 201-998-4883.

CARPETING

Don Antonelli

ROYAL LINOLEUM & RUG CO.

Famous Brand Carpets

Armstrong - Mohawk - Amico

Mannington - Congoleum - Tarkett

FREE INSTALLATION * Have Floor Sizes Ready For FREE ESTIMATE. Shop at home.

VISA 908-964-4127 MC

RICK'S CARPET TECHNICS

CARPET REPAIR SPECIALIST

POWER STRETCHING

Installation/ Remnants/ Stairs/ New Padding

Shop at Home. Service/ Flood Work.

Over 40 Years Experience

All Work Guaranteed

Call 233-1515 FOR FREE ESTIMATE

CARPET CLEANING

RICHARD G. MCGEGHAN

Residential & Commercial

Carpets & Floors

*Shampoo *Cleaned *Steam

*Stripped *Buff *Wax

908-688-7151

"For that personal touch"

CLEANING SERVICE

D J MAINTENANCE — Residential and office cleaning; window cleaning; floor waxing. Fully insured. References provided. Free estimates. Call 908-964-8136.

COMPUTER SERVICES

COMPUTER PROBLEMS? Hardware-Software

Configuration/ Design/ Installation/ Networking/ Programming/ E-Mail/ Training/ 24 Hour Service

AKK CONSULTING, INC.

1-800-298-9000

YOUR AD could appear here for as little as \$14.00 per week. Call for more details. Our friendly classified department would be happy to help you. Call 1-800-564-8911.

CONTRACTOR

MELO CONTRACTORS

"The Homeowners Contractor"

Additions & Alterations

New Construction Fire Restorations

Repairs Decks & Pavers Replacement Windows

Affordability & Dependability Kitchen & Baths

908-245-5280

DECKS

DECKS UNLIMITED

10% SPECIAL SPRING DISCOUNT

#1 Treated Lumber and Cedar Decks

10 Year Guarantee/ Fully Insured

908-276-8377

"IMPROVE YOUR Home with Gil." Decks, Basements. We will beat any legitimate competitor's price. 908-964-8364.

DRIVEWAYS

DRIVEWAYS. SEAL Coat Today. Avoid the high cost of repaving your driveway. Free Estimates. Call Tom, 908-647-1269.

PATERNO PAVING

Driveways - Parking Lots

*Coat Sealing *Concrete Sidewalk *All Type Curbs *Paving Blocks

FREE ESTIMATES FULLY INSURED

908-245-6162 908-241-3827

DRIVING SERVICE

Handy Helpers Service. If you can't do it, maybe we can. Doctors, vets, airports. Drop-off, pick-up. Minor household chores, deliver packages locally. Reliable, Courteous. 908-355-3208

ELECTRICIANS

"4H ELECTRIC Company." Insured, Bonded. Residential/ Commercial. Quality work done with pride. 908-351-3796. License #12278.

DEE-EN ELECTRIC License #13303. Residential/ Commercial. Violation Removals. 908-486-3510. Evenings, 718-984-8164. Wiring for light, heat and power.

HIS & HER ELECTRIC COMPANY

Unbeatable Rate Policy Residential

Commercial Industrial

201-535-9060

RICH BLINDT JR.

Electrical Contractor

Lic. No. 9006

*RESIDENTIAL *COMMERCIAL *INDUSTRIAL

NO JOB TOO SMALL

Prices That Won't Shock You!

908-688-1853

Fully Insured

SPURR ELECTRIC

New and Alteration Work

Specializing in recessed lighting and service changing, smoke detectors, yard and security lighting, alterations, and new developments. License Number 7288. Fully Insured.

No Job Too Small

908-563-0398 1-800-870-0398

YOUR AD could appear here for as little as \$14.00 per week. Call for more details. Our friendly classified department would be happy to help you. Call 1-800-564-8911.

FENCING

COMMUNITY FENCE

"WHOLESALE PRICES INSTALLED"

Wood, Chain Link, Dog Runs. Repairs. Clearing, Removal.

Sales. Installation. Service

908-925-2801

TOM'S FENCING

ALL TYPES

NEW AND REPAIR

NO JOB TOO SMALL

FREE ESTIMATES

CALL: 201-761-5427

FINANCING

FIRST AND second mortgage loans. Low rates. Purchase/ refinance debt consolidation. Mixed use and multi family loans, business loans. FHA/VA mortgages. Financial Development Company 908-276-1567.

FREE DEBT consolidation. Immediate relief. Too many debts? Overdue bills? Reduce monthly payments 30-50%. Eliminate interest. Stop collection callers. Restore credit. NCCS, non-profit. 1-600-955-0412.

MASONRY

COVINO CONSTRUCTION - Specializing in All Types of Masonry. Steps, driveways, sidewalks, pavers, patios, fireplaces, belgium block. Free estimates. Fully insured. 908-289-2827.

MASON CONTRACTOR Mike Cangialosi. Brickwork, Fireplaces, Steps, Patios, Sidewalks, Curbs, Foundations, Basement waterproofing, Retaining walls, Interlocking pavers, Ceramic tile. 908-688-8369. Fully insured. Free Estimates.

RICCIARDI & SON GENERAL CONTRACTING

Residential Commercial
FULLY INSURED
Concrete Asphalt
Lot Clearing - Pavers - Decorative Dry Walls
RR Tie Walls Belgium Block

Ray Ricciardi
201-378-5986

R. LAZARICK MASONRY. Dependable Service. Sidewalks, Steps, Curbs, Patios, Decks, Gutters, Ceramic Tile, Painting, Carpentry, Renovations, Clean ups and removals, Basements, Attics, Yards, Small Demolition. 908-688-0230. Free Estimates. Insured.

TRIPLE V CONTRACTING. Mason Contractor. Tile Work, Brick Work, Concrete Work. 908-964-6916.

MOVING/STORAGE

ATLAS VAN LINES. Local/worldwide movers. FLORIDA specialists. Agent **UNIVERSITY VAN LINES**. 908-276-2070. 3401A Tremley Point Road, Linden, PC 00102.

DO-IT-YOURSELF IDEAS

A READER SERVICE OF THIS NEWSPAPER

A SHADY DEAL
Our European market-style umbrella is a popular decorative piece for backyards in the States. This six sided folding umbrella is 8' in diameter and 7'10" tall. The top is vented to allow strong air currents to escape. Made from materials like oak, fir, brass and canvas, our traceable patterns and step-by-step instructions with photos will guide you in construction. Sewing instructions for the canvas cover are also included.

Send check to: #812 Patio Umbrella \$6.50
MWN Pattern Dept. 112-page catalog \$3.95
P.O. Box 2383 (Picturing 700 woodworking and handicraft projects)
Van Nuys, CA 91409

Name _____
Address _____
City _____
State _____ Zip _____
Price includes Postage & Handling

MOVING/STORAGE

DON'S ECONOMY MOVING AND STORAGE
The Recommended Mover. Our 30th year. PC 00019, 751 Lehigh Avenue, Union.
908-687-0035 908-688-MOVE

MOVING/LIGHT TRUCKING

We'll move Furniture, Appliances, Household items in carpeted van or truck. Courteous and careful. Reasonable rates and fully insured.
CALL ROB
201-467-6598
Lic. # P.M.00530

PAUL'S M & M MOVERS
Formerly Of Yale Ave. Hillside, PM 00177
Local & Long Distance Moving
CALL 908-688-7768

SCHAEFER MOVING - Reliable. Very low rates. Same rates 7 days. 2 hour minimum. Insured. Free Estimates. License PM00561. Anytime. 908-964-1216.

PAINTING

BORIS RASKIN - Painting, Exterior/Interior. Power washing. Handyman service. Reasonable Rates. Best References. Fully insured. Free estimates. 201-564-9293.

GREGORY ZALTSSTEIN Painter. Exterior/Interior. Plaster and sheetrock. Fully insured. references. All jobs guaranteed. Free estimate. 201-373-9438.

HOUSE PAINTING

INTERIOR AND EXTERIOR
Fully Insured
Free Estimates
STEVE ROZANSKI
908-686-6455

KETIS PAINTING CO

Since 1966
201-372-5343
*Exterior/Interior *Quality Work
*Fully Insured *Free Estimates
*Power Washing:
Any size deck only \$249.00
Bring your deck back to life
(Maximum size 300 square feet)

OV PAINTING. Interior/Exterior. Power Wash. Gutters. Handyman Service. Reasonable Rates. Call 908-923-1962. Beep. 908-891-8867. Fully insured. Free Estimates.

PAINTING & PLASTERING

25 YEARS EXPERIENCE
FREE ESTIMATES
CALL: **LENNY TUFANO**
908-273-6025

BUY-SELL-RENT-HIRE... Classified Ads DO IT BETTER

PAPER HANGING

EXPERT PAPERHANGING & PAINTING (INTERIOR/EXTERIOR) by MIKE TUFANO
FREE ESTIMATES and MEASURING
References Available
908-522-1829

PAVING

ALLIGATOR'S PAVING
Driveways/ Repairs/ Parking lots/ Seal Coating
We'll Beat Any Price!
Free Estimate
All Work Guaranteed

1-800-977-1112

PLUMBING

BLEIWEIS PLUMBING & HEATING
*All type heating systems, installed and serviced.
*Gas hot water heater
*Bathroom & kitchen remodeling
REASONABLE RATES
Fully Insured and Bonded
Plumbing License #7876
Visa/Mastercards accepted
908-686-7415

FOTI'S PLUMBING and Heating. Master Plumber. Residential. Commercial. Jobbing. Alterations. "No job too small." Plumbing license #3887. Call 908-486-3431.

JOSEPH MCGADEY PLUMBER

No job too small!
SEWER CLEANING SERVICE
License No. 5013
908-354-8470

MAX SR. & PAUL SCHOENWALDER

CELEBRATING OUR 83rd YEAR
INSTALLATION & SERVICE
*Lawn Faucets*Sump Pumps
*Toilets*Water Heaters
*Alterations*Gas Heat
*Faucet Repairs
*Electric Drain & Sewer Cleaning
Serving the Home Owner
Business & Industry
908-686-0749
464 Chestnut Street, Union, NJ
Master Plumber's License #4182-#9645
SENIOR CITIZEN DISCOUNT

PRINTING

Maple Composition
463 Valley Street
Maplewood
Rear of News-Record Bldg.
Mon., Tues., Wed. & Fri. 9AM-5PM
Thursday and other times
by appointment
762-0303

RESUMES

Resumes
Fast professional
Typesetting services
Interested in starting a new career? Want to change jobs? See us for typesetting your resume.

Maple Composition
463 Valley Street
Maplewood
Rear of News-Record Bldg.
Mon., Tues., Wed. & Fri. 9AM-5PM
Thursday and other times
by appointment
762-0303

ROOFING

EVERLAST ROOFING CO.
RESIDENTIAL AND COMMERCIAL
Specializing in shingle, tear offs and 1 ply rubber, exterior carpentry, slate shingle flat, Spanish tile repairs.
FREE ESTIMATES FULLY INSURED
All workmanship guaranteed.
References available. Owner operated.
908-964-6081

J.D. ROOFING CONTRACTOR

Certified in 1 ply rubber roofing
Flat roofing/repairs
Shingles, re-roof/tearoff
Roof inspections & maintenance.
All work guaranteed
Fully Insured Free Estimates
908-322-4637

MARK MEISE ROOFING

*Repairs *Replacements
*Shingles *Tile
*Slate *Flat
Free Estimates *Insured
Quality Work at a Reasonable Price
228-4965

WE STOP LEAKS!

CLARK BUILDERS, INC.
*Roof Stripping & Repairs
*Flat Roofing & Slate
*Gutters & Leaders
Serving Union & Middlesex Counties
For 26 Years
Fully Insured - Free Estimates
N.J. Lic. No. 010760
908-381-9090 1-800-794-LEAK (5325)

RUBBISH REMOVAL

MIKE PRENDEVILLE DISPOSAL
201-635-8815
ATTIC-BASEMENT-GARAGE CLEARED
CONSTRUCTION DEBRIS REMOVED
MINI ROLL OFF DUMPSTERS
FAST-FAIR-RELIABLE
PROPERLY LICENSED
"Simply Everything
In Residential Clean-Up"
GRAND DISPOSAL
"No one beats a GRAND Job"
201-379-2710

SHEETROCKING

SHEET ROCK SPECIALISTS!
We Sheetrock. Tape. Paint to finish. Interior Walls over framed areas such as Dormers. Additions. No Job Too Small. No Job to Big! Est. 1973. Insured. Free Estimates.
KENILWORTH DRYWALL
908-272-5188

TILE

CERAMIC TILE Installer. New tiles, repairs, regrouting, remodeling, cleaning. No job too big or small. I do it all. Major credit cards accepted. Joe Megna, 1-800-750-6822.

DENICOLO TILE CONTRACTORS

Established 1935
Kitchens, Bathrooms, Repairs, Gouting, Tile Floors, Tub Enclosures, Showers/tubs
Free Estimates Fully Insured
No job too small or too large
908-686-5550

P.O. BOX 3695, Union, NJ

SARINO TIMPANO. Kitchens, Bathrooms, Foyers, Fireplaces, Remodeling and Repairs. Free Estimates. 908-353-0328.

Use Your Card...

Quick And Convenient!

TREE EXPERTS

BOYLE TREE SURGERY CO.
ESTABLISHED 1922
TREE & STUMP REMOVAL
PRUNING
TREE SURGERY IN ALL ITS BRANCHES
Union
908-964-9358

TREE EXPERTS

Lindlaw Tree Care Company, Inc.
Tree and Shrub Care
Pruning, Planting, Removals, Fertilization, Ca- bling, Stump grinding, Spraying. Free Esti- mates. Fully insured.
RESIDENTIAL/COMMERCIAL
15 Years Experience
Frank X. Lindlaw
908-233-9491

WOOD STACK

TREE SERVICE
LOCAL TREE COMPANY
ALL TYPES TREE WORK
*FREE ESTIMATES
*SENIOR CITIZEN DISCOUNT
*IMMEDIATE SERVICE
*INSURED *FREE WOOD CHIPS
908-276-5752

YOUR AD could appear here for as little as \$14.00 per week. Call for more details. Our friendly classified department would be happy to help you. Call 1-800-564-8911.

TYPESETTING

COMPUTERIZED TYPSETTING
No job too big, no job too small
Camera Work Veloxes Negatives

Maple Composition

463 Valley St.
Maplewood
Rear of News-Record Bldg.
Mon., Tues., Wed. & Fri. 9AM-5PM
Thursday and other times
by appointment
762-0303

WINDOW SHADES

FREE VALANCES plus 50% discount on verticals and venetian blinds and pleated shades. Call Janet Decorators. 908-351-4966.

Sell Your Home
IN UNION COUNTY CLASSIFIEDS
CALL 1-800-564-8911
TO PLACE YOUR CLASSIFIED AD

Real Estate

transactions

Real estate transactions are recorded in the office of the county clerk. Worrall Newspapers publishes an abbreviated version of all transactions recorded in the 12 Union County municipalities the newspapers cover. The information is provided by TRW Property Data, a Fort Lauderdale, Fla., information service, and is published approximately six weeks after it is filed in the county clerk's office.

Clark
Raul Reina etal sold property at 138 Prospect St., to Michael D. Webb for \$222,500 on May 1.

Elizabeth
Edward Levy sold property at 313-315 Livingston St., to Jose Vasquez for \$62,000 on May 5.

Carmen and Julio Zambrano sold property at 21 Atlantic St., to Alicia Ruben for \$83,000 on May 15.

Castor and Maria Alonso sold property at 1035 Louisa St., to Oscar Valencia for \$186,000 on May 2.

Antonio and Herminia Lage sold property at 34-36 Prospect St., to Junior Royes for \$153,000 on May 3.

William Wright sold property at 1052 William St., to Eliezer Delvalle for \$40,000 on May 12.

Marie DiCecilia etal sold property at 401-03 Chilton St., to Ramon Tineo for \$126,000 on May 5.

Hillside
Jacques and Melanie Pierre sold property at 283 Williamson Ave., to Harold Philogene for \$150,000 on May 3.

Michael Bonner sold property at 565 Tillman St., to Evonte A. Dickerson for \$97,000 on May 5.

Earl and Annie Davis sold property at 589 Chapman St., to Luis Camacho for \$140,000 on May 5.

John Berkowitz sold property at 288 Fitzpatrick St., to Michael C. Wynn for \$105,000 on May 5.

Louise and Londi Chicarielli sold property at 585 Lakeview Drive to James A. Varga for \$160,000 on May 1.

Linden
Leonard and Jean D. Donofrio sold property at 817 Bergen Ave., to Char- maine Salas for \$97,000 on May 1.

Brian A. Zychowski etux etal sold

property at 301 Maple Ave., to Fran- cine D. Bailey for \$183,000 on May 16.

Helen Paraniak sold property at 138 Fernwood Terrace to Louise Chicarielli for \$138,000 on May 10.

Theresa Pirkowski sold property at 415 Milltonia St., to Maria Koutsouf- lakis for \$118,000 on May 2.

Edward and Patricia A. Rodman sold property at 1624 N. Stiles St., to Denise D. Rodman for \$156,000 on May 12.

Lavista Allene sold property at 307 Kennedy Drive to Larry Miranda for \$37,600 on May 5.

Joseph Steliga etal sold property at 906 Allen St., to John D. Barlak for \$92,500 on May 4.

Cheryl Raposo sold property at 2801 Parkway Ave., to Patricia Bah- renburg for \$92,000 on May 3.

Mountainside
Arnold H. and Roberta Krumholz sold property at 240 Beechwood Court to David H. Harris for \$400,000 on May 15.

Richard and Donna J. McAdam sold property at 233 Robin Hood Road to Gordon Iossif for \$300,000 on May 1.

Paola Guasconi sold property at 234 Appletree Lane to Michael Schlegel for \$216,500 on May 2.

Rahway
Vito Servedio sold property at 656 Sycamore St., to Irene E. Servedio for \$165,500 on May 12.

Joseph Gesumaria etal sold prop- erty at 614 Harrison St., to Cajetan Salemi for \$115,000 on May 9.

Edward J. and Marilyn Turner sold property at 2304 Ward Drive to Juan E. Figueroa for \$170,000 on May 1.

Roselle
Ada C. Rich sold property at 119 E. 10th Ave., to Elsie Crenshaw for \$122,000 on May 8.

Roselle Park
Michael J. and Marcia Bujnowski sold property at 446 Faltoute Ave., to Gregory T. Kliminski for \$152,750 on May 9.

Beatrice Cole etal sold property at 255 Lehigh Ave., to Antonio G. Iacovo for \$165,000 on May 2.

Summit
O. Ray and Ann W. Vass sold prop- erty at 27 Pine Grove Ave., to John J. Cranley III for \$365,000 on May 3.

Union
Mitchell and Susan Dormont sold property at 335 Delaware Ave., to Thomas W. Gourlay for \$154,000 on May 9.

Nelson B. and Anne M. Mendez sold property at 305 Newark Ave., to Dominick J. Rossi Jr. for \$130,000 on May 15.

Carmen P. and Deborah B. Grimal- di sold property at 313 St. John's Place to Anthony Margues for \$162,500 on May 10.

John J. Zarinko Jr. sold property at 256 Salem Road to Albert Camacho for \$125,000 on May 11.

Kenneth and Kathleen Gilrain sold property at 9 Elberston Court to Louis Perez for \$155,000 on May 1.

Thomas R. and Lorette A. Caldora sold property at 1020 Bertram Ter-

race to Albert Pinchin for \$149,900 on May 1.

Jeanette Wilmore sold property at 1385 Cornell Place to Hubert T. Mayo for \$140,000 on May 3.

Roy A. and Rita Kaminsky sold property at 1818 Long Terrace to Luis Leal for \$158,000 on May 10.

Nicholas M. and Audrey M. Schmidt sold property at 1286 Dart- mouth Terrace to Richard Baldwin for \$170,000 on May 12.

William C. and Sally A. Damiano sold property at 612 Robinson Ter- race to Wesley Ramjoet for \$165,500 on May 4.

Joseph Kemper sold property at 279 Colonial Ave., to Lisa A. Dragon for \$146,500 on May 4.

Michael A. and Constance E. Lem- bo sold property at 273 Phillips Ter- race to Antonio Melo for \$130,000 on May 2.

Karl Schindler sold property at 1119 Howard St., to Paul E. Muccillo for \$140,000 on May 4.

ATTENTION HOMESSELLERS
Free Report Shows How To Avoid Mistakes That Can Cost You Thousands.
Union County Residents, a free report has just been released that shows Homesellers how to avoid costly financial mistakes when selling your home. Call 1-800-665-7533 (24 hours) for a FREE recorded message and a copy of this FREE report. Call NOW and find out how to avoid these mistakes before putting your house on the market.

Just moved in? I can help you out!

Don't worry and wonder about learning your way around town. Or what to see and do. Or who to ask.

As your WELCOME WAGON Hostess, I can simplify the business of getting settled. Help you begin to enjoy your new town... good shopping, local attractions, community opportunity.

And my basket is full of useful gifts to please your family.

Take a break from unpacking and call me.

Welcome Wagon

Residents of Union & Springfield only
UNION..... 964-3891
SPRINGFIELD..... 467-0132

NJBA slate named

Peter S. Reinhart, senior vice president and general counsel for Hovnanian Enterprises in Red Bank, is president of the New Jersey Builders Association for 1995-96.

Joining him in leading the NJBA are: First Vice President Dean R. Mon, of the D.R. Mon Group in Shrewsbury; Second Vice President Stephen J. Hovnanian, of J.S. Hovnanian & Sons in Mount Laurel; Vice President-Treasurer Mary Caporaso, of Farinella Development in Springfield; Vice President-Secretary Joseph Mutinsky of Centex Homes in East Windsor; and Vice President of Associate Affairs Joseph Majorie, of Kitchens By Majorie in Point Pleasant.

The NJBA's new officers were elected at the association's annual meeting on March 15 at the Atlantic Builder's Conference, and were installed at the 46th annual installation banquet on March 17.

Reinhart is directly involved in overall policy decisions and in all phases of the development business, including land acquisition, governmental approvals, financing, marketing and customer relations for New Jersey's largest residential developer. He is a member and past president of the New Jersey Shore Builders Association, and past president of the Institute of Multi-Family Housing. He sits on the editorial board and board of trustees of *Housing New Jersey* magazine. A member of the NJBA Builders Hall of Fame, Reinhart has chaired the NJBA's Environmental Affairs, Budget & Finance, and Legislative committees.

Headquartered in Plainsboro, the NJBA represents the interests of builders, remodelers and industry suppliers throughout New Jersey. For information call (609) 275-8888.

Quality Construction Speaks for Itself

NJBA AWARD WINNER

Elegance, luxury, splendor. Words that define quality construction. Lane & McAuliff Builders brings those words to life with award winning renovations and additions that describe your taste for the best. Call Lane & McAuliff Builders. Find out what quality construction really means.

Lane & McAuliff BUILDERS, INC.
749 Morris Turnpike
Short Hills, NJ 07078
(201) 564-8656

Real Estate

Pru offers med program

The Prudential Degnan Boyle Realtors announces that Prudential Referral Services, PRS, the broker-to-broker referral network of the Prudential Real Estate Affiliates, Inc., — has implemented a program to provide residential real estate services to members of the American Medical Association, AMA.

Developed in association with AMA Financing & Practice Services, a subsidiary of the AMA, the program is called PRS "Easy Moves" and offers a special rebate to physicians when they buy or sell property in states where permissible by law. As part of the program, PRS provides a consultant who monitors each buying or selling transaction, which eliminates most of the red tape and difficulties usually associated with the purchase or sale of a property. The consultant will also provide a variety of useful material, ranging from cost-of-living comparisons by state/city to comprehensive relocation kits and a special marketing strategy designed to attract qualified buyers.

Eligible participants can also save up to 50 percent on state-to-state moves through PRS EasyMoves' special program with Bekins Van Lines.

"The services that AMA members will receive through their relationship with Prudential Referral Services will greatly improve their homebuying or selling experience," said Peter J. Degman, president of the Prudential Degnan Boyle Realtors. "We're pleased that the AMA has recognized the quality of PRS and that they have selected our network to handle their real estate business."

For more information on PRS EasyMoves, call (800) 732-7391, or contact your local Prudential Degnan Boyle Realtors office.

Prudential Degnan Boyle Realtors has been an independently owned and operated franchise member of the Prudential Real Estate Affiliates, PREA, since November 1993. PREA is one of the nation's largest and fastest growing real estate networks, with over 1,100 affiliate offices, over 33,000 sales associates and brokers, and 1994 sales of more than \$52.4 billion.

PRS is an international relocation network that specializes in homefinding and homeselling services for people making national or international moves. It links more than 1,600 real estate offices and 38,000 real estate associates across the country, and generated a combined total of more than 100,000 referrals in 1994.

Source One scores with customers

Customer satisfaction is something every company talks about, but very few have the statistics to back it up. However, Source One Mortgage Services Corporation recently was named the number one mortgage lender in the country in the areas of service and customer satisfaction.

This honor was the result of a nationwide survey conducted by Dalbar, Inc., an independent research company that has conducted customer satisfaction surveys for almost 20 years.

Source One's senior vice president in charge of residential mortgage lending, Lawrence Brady, said the company is extremely gratified to be recognized as a leader in customer service. "Even though we remain one of the largest mortgage lenders in the country, we have always trained our employees to give high quality personal service. Judging by the results of the survey, that effort has paid off."

Joe Sinisi, manager of the Source One branch at 25 Commerce Drive,

Cranford, said that everyone in the branch takes great pride in this achievement. Sinisi said, "We like to think that, through the service we provide our customers in the Cranford area, we have made a major contribution to Source One's national ranking."

Founded in 1946, Source One Mortgage Services Corporation has another retail branch in New Jersey serving the Marlton area. Source One has approximately 350,000 customers comprising a mortgage servicing portfolio in excess of \$31 billion. The company and its subsidiaries have more than 150 offices and 2,000 employees nationwide servicing and originating conventional, FHA and VA residential mortgages.

Your business can grow with more customers. Reach the potential customers in your newspaper with an ad by calling 1-800-564-8911.

BUSINESS OPPORTUNITIES

MONEY MAKING can be fun. Unlimited Income without a second job. Expanded edition National Home Employment Directory. Free information: 212-330-8090(P).

OWN YOUR OWN APPAREL OR SHOE STORE. CHOOSE: JEAN/SPORTSWEAR, BRIDAL, LINGERIE, WESTERNWEAR, LADIES, MEN'S, LARGE SIZES, INFANT/PRETEEN, PETITE DANCEWEAR/AEROBIC, MATERNITY, OR ACCESSORIES STORE. \$25,900 TO \$37,900. INVENTORY, TRAINING, FIXTURES, GRAND OPENING, ETC. CAN OPEN 15 DAYS. MR. LOUGHLIN 612-888-6555.

RENTAL

"All real estate advertised herein is subject to the Federal Fair Housing Act, which makes it illegal to advertise any preference, limitation, or discrimination based on race, color, religion, sex, handicap, familial status, or national origin, or intention to make any such preference, limitation, or discrimination."

"We will not knowingly accept any advertising for real estate which is in violation of the law. All persons are hereby informed that all dwellings advertised are available on an equal opportunity basis."

APARTMENT TO RENT

BELLEVILLE. QUIET neighborhood. Private room with private bath, large closet. Includes all utilities. \$395 plus security. Available immediately. Call 201-667-1070.

BLOOMFIELD. 5 LARGE rooms, with 2 bedrooms, 2nd floor, eat-in kitchen, laundry hook-up, newly decorated rooms. Many extras. \$795 monthly plus utilities. Available immediately. Call Gerry 9am-5pm weekdays, 201-429-8100.

ELIZABETH. ONE bedroom, wall to wall carpeting, off street parking, use of yard, all utilities included. \$598. Call Owner 908-862-0605.

HILLSIDE. LIBERTY Avenue. 3 SPACIOUS rooms. convenient location. Rent, \$590. Call after 8:00pm, 908-753-8863, leave message.

LINDEN SPACIOUS 1 bedroom apartment in 2 family house, second floor. Eat-in kitchen. Utilities included. Off-street parking. Near all transportation and shopping. Available September 1st. \$675 per month plus one month security. 908-241-1182.

MAPLEWOOD APARTMENT. 4 rooms (1 bedroom) in private home. Heat/hot water. One car garage. \$700. Call after 5p.m. 201-762-7317.

MAPLEWOOD. SPACIOUS five room (two bedroom) apartment in two family. 1 1/2 months security. References. \$975.00 plus utilities. 377-6336.

YOUR AD could appear here for as little as \$14.00 per week. Call for more details. Our friendly classified department would be happy to help you. Call 1-800-564-8911.

Sell Your Home

IN UNION COUNTY CLASSIFIEDS
CALL 1-800-564-8911

TO PLACE YOUR CLASSIFIED AD

APARTMENT TO RENT

MILLBURN. ONE bedrooms, \$800 and \$875 plus security. Available now. Convenient location. Air, heat, hot water, parking, laundry. 908-273-2670, 6-9pm.

ORANGE. 498 HIGHLAND Avenue. Several 4 bedroom apartments available. All renovated with wood floors. Prices starting at \$550 per month, heat/hot water included. See Super, Apt. 109 or call 908-580-1124.

ORANGE. 4 ROOM apartment. Quiet neighborhood. Eat-in kitchen. \$600 plus utilities. 1 month's rent plus 1/2 month's security. Call 201-674-6052.

UNION. 4 1/2 ROOMS, First floor of 2 family. Air conditioner, carpeting, garage, washer/dryer. \$790.00 monthly plus utilities. 2 months security. Available September 1st. Call Dave on weekend, 201-912-9154.

UNION. ATTRACTIVE redecorated one bedroom apartment, laundry facilities, near bus and stores. \$660 includes heat and hot water. 908-925-1698.

UNION/IRVINGTON Border. 1 bedroom apartment near GSP, air-conditioning, dishwasher, wall to wall carpeting. Heat and hot water supplied. Available immediately. \$725 per month. Call 908-870-3184.

UNION. TWO family, 2 bedrooms, 1 1/2 bath and garage. \$1,000 monthly, plus utilities, 1 1/2 months security. Available immediately. 908-964-0795.

UNION. READY for occupancy. Available August 1st. 4 room, apartment. Newly decorated, plus 2 car garage. Call 908-686-5647.

UNION. SECOND floor, one bedroom, living room, kitchen and bath. \$675 per month. Call 908-686-3050.

WEST ORANGE. 3 rooms, light cooking, near transportation. Heat/hot water and utilities included. \$550 per month. Call 201-325-2287.

YOUR AD could appear here for as little as \$14.00 per week. Call for more details. Our friendly classified department would be happy to help you. Call 1-800-564-8911.

CONDOS TO RENT

SOUTH ORANGE/ORANGE border, spacious 1 bedroom, living room, dining room, kitchen with dishwasher and microwave, terrace, parking, pool, air conditioning, hardwood floors, laundry, walk to train, heat/hot water included. \$790. Available August 1st. 201-672-5224.

FURNISHED ROOMS FOR RENT

CEDAR GROVE. One family. Private entrance/bath. 25 minutes to Manhattan. Close to major transportation. \$450/ month. Call 201-812-9721.

ELIZABETH. CLEAN, safe, quiet furnished room. Good location. Near transportation. Call Mary, 908-352-5191.

UNION. NICE large room, private 1/2 bath. Non-smoker. Share kitchen/ washing machine/ tv etc. \$400, plus utilities, month security. 908-686-8189.

GARAGE FOR RENT

UNION. NEAR Center. Two over sized garages. Great opportunity for small business or storage. Available August 1st. Call 908-654-1578.

HOUSE TO RENT

SOUTH ORANGE Carriage House. Newly renovated in lovely Montrose. 2 bedrooms, study, sun room, large new kitchen. Gazebo setting. Free parking. Available September 1st. No pets. No calls after 10pm please. \$1,325 plus utilities. Call 201-762-6846.

HOUSE TO SHARE

ROSELLE. Single, white, professional, 32, seeks to share beautifully decorated 2 bedroom townhouse. Private bath, washer/dryer, central air-conditioning, fireplace, tennis courts, deck. \$550 per month, includes utilities. Available immediately. Call 908-245-4707.

SPACE FOR RENT

ORANGE. DESIRABLE location for rent. 8000 square feet for light manufacturing within door. Parking for trucks. Near major highways. 201-678-0788/ 201-763-5222.

WANTED TO RENT

APARTMENT Wanted to rent. Roselle/Linden. Professional couple with 2 children. Looking for 3 or 4 bedroom in quiet neighborhood. Call 908-245-1263 after 6:30pm.

GARAGE WANTED for dead storage of old car. Hillside resident for over 65 years. Herb Singe, 908-289-7900.

SPRINGFIELD APARTMENT or house to share. 1 bedroom for non-smoking professional with child (7 years). Call 1-800-747-3433, access code #5555.

REAL ESTATE

"All real estate advertised herein is subject to the Federal Fair Housing Act, which makes it illegal to advertise any preference, limitation, or discrimination based on race, color, religion, sex, handicap, familial status, or national origin, or intention to make any such preference, limitation, or discrimination."

"We will not knowingly accept any advertising for real estate which is in violation of the law. All persons are hereby informed that all dwellings advertised are available on an equal opportunity basis."

CEMETERY PLOTS

CEMETERY PLOTS
HOLLYWOOD
MEMORIAL PARK
Gethesmane Gardens, Mausoleums. Office: 1500 Stuyvesant Ave. Union. 908-688-4300

FOUR PLOTS located in Hollywood Memorial Park. \$1,000 for each plot best offer. Sold in pairs. Call 201-252-2666 for information.

CONDOMINIUM

ROSELLE \$4600 DOWN
6.625% Interest
NO POINTS-NO APPLICATION FEE
Beautifully decorated 1 bedroom apartment home at Woods End Condominiums. Nights and weekends call 908-232-1561. To Qualified Buyers. CORKUS REALTY 201-773-6262

REAL ESTATE FOR SALE

FORECLOSED GOVERNMENT homes way below market value. Minimum or no down payment now! Call 1-800-700-7383 ext. HP7271.

GOVERNMENT FORECLOSED homes for pennies on \$1.00. Delinquent tax, Repo's, REO's, FDIC, RTC, IRS. Your area. Toll free 1-800-898-9778 ext. H-5139 for current listings.

REAL ESTATE FOR SALE

HOW ABOUT LIVING LARGE?

Spacious 4 bedroom/3 bathroom Center Hall Colonial, plus complete maid quarters. Oversized living room and dining room, 2 dens can easily be used as a first floor bedroom/bathroom suite. Old World fireplace mantle, carved moldings throughout, separate breakfast room, finished basement with wet bar, newer roof and heating system, 2 car attached garage, plenty of extra storage closets. Above Wyoming in South Mountain School district. \$324,500. Call any day 201-361-6775 or any evening 201-763-8917.

MAPLEWOOD OPEN House by owner. Sunday, July 30, 1pm-5pm. 71 Burnet Street, near golf course. 5 minute walk to train and town. Spacious Colonial, 4 bedrooms, spacious yard, central air, hardwood floors, new den, third floor suite, and 2 car garage. Reduced \$252,000. 201-378-8409.

NUTLEY. TWO family. Five and four. Large driveway, close to school and N.Y. transportation. \$185,000. Quiet, safe neighborhood. Call 201-235-0234.

A GREAT VALUE

On cul-de-sac. 3 bedroom family home featuring fenced-in backyard with pool, private setting, move-in condition. \$229,000. Evenings: Myra Leader, 201-467-3166.

REALTOR ALTMAN 201-376-9393

VERONA - BY OWNER

Beautiful Custom Colonial With Curb Appeal and Comfort Plus Large formal living and dining rooms, 20' family room with raised hearth fireplace flanked with book shelves. State-of-the-art eat-in kitchen includes island, bar sink and slider to deck. Laundry and powder room complete first floor. 2nd floor features 2 master suites, 3 additional bedrooms and 3 full baths. Ground level basement features 6 rooms plus powder room for use as office or in-law suite. Excellent condition with central air and updated electric. \$349,000. Call for appointment, 201-239-0415.

WEST ORANGE Carriage House. 5 rooms, attached 3/4 car finished garage, storage/work room, utility room. Slate roof; gas/hot water heat, 1/2 acre park-like setting. Low taxes. \$169,000. 201-738-3388.

SHORE PROPERTY

CALL TODAY for your free color brochure of properties at the Jersey shore. 1-800-633-1142. The Prudential Zack, Realtors. Serving Southern Ocean County since 1925.

CHADWICK BEACH. Great location (5th house from beach). Private beach association. This 2 bedroom summer cottage needs some TLC, but is an excellent buy at below assessed value. 908-899-9595 or 477-4695.

ORTLEY BEECH ocean block, 2-bedroom condo, airconditioned, wall/wall carpeting, washer, dryer, roof deck. First \$75,000 takes it. Call 201-998-2442.

MYRTLE BEACH. Oceanfront/ oceanview luxury condominiums from \$450.00 per week. Entertainment packages, oceanfront pools, full size kitchens, beach, close to everything. Sea Breeze Realty 1-800-448-4010.

NEW BERN, N.C. Established waterfront and golf community. Pool, tennis. New homes from \$140's. Lots from \$16,500. For color brochure: 1-800-654-5610. Registered New Jersey R.E.C. 93/16-160.

POCONOS- HALF Acre lot, ready to build, 4 miles from flea market on Route 209. Asking \$11,900. Call 201-386-0353.

NEW JERSEY MORTGAGE RATES

Lender, City, Phone	APP FEE	30 YR FIXED		15 YR FIXED		OTHER						
		RATE	PTS	RATE	PTS	RATE	PTS					
American Fed Mtg, Bound Brook	800-767-2961	100	7.25	3.00	7.58	6.63	3.00	7.14	5.63	0.00	8.22	A
American Savings Bk, Bloomfld	201-748-3600	350	7.75	2.50	8.02	7.13	2.50	7.54	4.88	3.00	8.09	A
Bankers Savings, Perth Amboy	908-442-4100	350	7.63	2.75	7.91	7.00	2.75	7.45	4.38	3.00	7.78	A
Capital Funding, Parsippany	800-562-6760	0	7.88	0.00	7.88	3.00	0.00	7.38	8.50	0.00	8.50	B
C. Brooke Mortgage, Freehold	800-793-2265	0	7.13	3.00	7.43	6.63	3.00	7.11	6.50	3.00	6.80	E
Columbia Savings Bk SLA, Lindn	800-962-4989	285	7.50	3.00	7.85	6.63	3.00	7.16	7.13	1.00	7.78	G
Concorde Mortgage Co.	201-992-2070	0	7.13	3.00	7.46	6.75	3.00	7.22	4.50	3.00	8.42	A
Corestates Mortgage Services	800-999-3885	250	7.45	3.00	7.82	6.75	3.00	7.21	7.63	3.00	8.01	B
First DeWitt Savings, W Caldwell	800-537-0079	425	8.00	0.00	8.02	7.63	0.00	7.63	5.75	0.00	8.13	C
First Fidelity Bank	800-435-7332	375	7.38	3.00	7.70	6.88	3.00	7.39	8.00	3.00	8.12	A
First Savings Bank SLA, Edison	908-225-4450	350	8.00	0.00	8.00	6.63	0.00	7.17	7.00	0.00	7.73	C
Gentry Mortgage, Inc	800-287-9934	350	7.88	1.00	7.98	7.25	1.00	7.41	7.63	1.00	7.73	H
Lehigh Savings Bank SLA, Union	908-686-0003	350	7.13	2.00	7.39	6.63	2.00	6.95	5.00	2.00	N/P	A
Manor Mortgage	201-884-0040	150	8.13	0.00	8.13	7.63	0.00	7.63	8.25	1.00	8.36	B
Midlantic Bank, N.A.	800-274-0703	N/P	7.38	3.00	7.70	6.75	3.00	7.58	4.75	3.00	8.08	A
Morgan Carlton Finl, Ridgewood	800-562-6719	0	7.88	0.00	7.88	7.38	0.00	7.38	3.60	2.88	4.36	F
Natwest Home Mortgage	800-888-6761	375	7.25	3.00	7.56	6.88	3.00	7.38	5.13	2.50	N/P	A
New Century Mtge, E. Brunswick	908-390-4800	370	7.38	3.00	7.69	6.75	3.00	7.05	5.13	3.00	5.40	A
Prudential Mortgage, Union	908-687-2000	375	6.88	3.00	N/P	6.63	3.00	N/P	5.50	0.00	N/P	A
Provident Savings Bank	800-448-7768	350	7.38	3.00	7.69	6.50	3.00	6.98	6.13	3.00	8.04	C
Pulse Savings Bank, Cranbury	609-395-0088	350	7.25	3.00	7.56	6.75	2.50	7.16	5.88	1.00	8.07	A
Rahway Savings Institution	908-388-1800	325a	7.88	0.00	7.88	7.25	0.00	7.25	6.88	0.00	7.64	I
Sterling National Mtge, Clark	800-562-6725	295	7.88	0.00	7.91	7.38	0.00	7.42	8.38	0.00	8.39	B
Union Center Nat'l Bank, Union	908-688-9500	350	7.38	3.13	7.70	6.75	3.00	7.24	7.25	0.00	7.25	J
United Jersey Bk, Ridgefield Pk	800-932-0811	325	7.38	3.00	7.69	6.75	3.00	7.24	5.50	2.50	7.78	M
Valley National Bank, Wayne	800-522-4100	450	7.75	1.00	7.92	7.38	0.00	7.47	7.65	0.00	7.73	Q
West Essex Bank, FSB	201-575-7080	375c	7.50	0.50	7.55	7.25	0.50	7.33	7.00	0.50	7.77	I
W.F.S. Mortgage, Warren	908-534-1904	0	8.38	0.00	8.38	8.00	0.00	8.00	8.38	0.00	8.38	B

(A) 1 Yr Arm (B) 30 Yr Jumbo (C) 5/1 Arm (D) 15 Yr Bi-weekly (E) 7/23 (F) COPI Arm (G) 7/1 Yr Arm (H) 10/1 Arm (I) 5/10 Arm (J) 30 Yr Home Program (K) 3/1 Yr Arm (L) 5 Yr Balloon (M) 3/1 Yr Arm (N) 20 Yr Fixed (O) 1 Yr Jumbo (P) Constr Loan (Q) 30 Yr Biweekly
a - 90 day rate lock b - \$300 app fee for 30 yr fixed c - pts ref at closing d - 75 day rate lock

APP FEE - single family homes
A.P.R. - Contact lenders for calculated Annual Percentage Rates
Rates are supplied by the lenders and are presented without guarantee. Rates and terms are subject to change. Lenders interested in displaying information should contact Cooperative Mortgage Information @ (201) 762-6313. For more information, borrowers should call the lenders. Contact lenders for information on other mortgage products and services. Cooperative Mortgage Information assumes no liability for typographical errors or omissions. Rates listed were supplied by the lenders on 7/19-7/21, N/P - Not Provided by Institution.
Copyright, 1994 Cooperative Mortgage Information - All Rights Reserved.

CALL MANGELS & CO. REALTORS

Automotive

Driving while sleepy is as dangerous as driving drunk

Most people know how drugs and alcohol affect a driver — slowed reaction time, decreased awareness and impaired judgment. But many drivers are unaware that sleepiness can have the same effects, making driving drowsy as dangerous as driving drunk.

It is difficult to attribute accidents to sleepiness because there are no tests or standardized criteria to clearly determine the extent of the problem. Still, Federal Highway Transportation officials estimate that drowsy drivers are involved in anywhere from 60,000 to 240,000 accidents each year. Drowsiness, they say, contributes to about 10,000 auto deaths a year.

"The groups most at risk for drowsy driving are young people, shift workers or those with non-traditional work schedules, commercial drivers, and people with undiagnosed sleep disorders," says John Tiene, executive director of the New Jersey Insurance News Service.

Young people under the age of 25 account for 55 percent of all sleep-related driving accidents, he notes. They are typically sleep-deprived from staying up late and sleeping too little, and they do much of their driving at the time of greatest risk, at night. Shift workers, 20-30 percent of whom reported having a sleep-related driving mishap in the last year, find the morning drive home from work especially risky.

"Commercial drivers are also especially susceptible to sleep-related accidents," adds Tiene. "In addition to the high number of miles they drive each year, much of

their driving is done at night, when the body is sleepiest."

What times and situations put drivers at the most risk for sleepy driving? "Between the hours of midnight and six a.m., or in the middle of the afternoon between one and four p.m. during the 'afternoon lull' are prime times for drowsy driving accidents," says Tiene. Drivers are more likely to fall asleep at the wheel when driving alone or when on a long, monotonous drive. Waking up early to start a journey, or staying up late the night before a trip to prepare, also puts drivers at a greater risk, he reports.

The New Jersey Insurance News Service offers the following advice to help drivers prevent drowsy driving:

1. Recognize the danger signals for drowsy driving. If your eyes close or go out of focus by themselves, if you have trouble keeping your head up, cannot stop yawning, have wandering, disconnected thoughts, cannot remember driving the last few miles, drift between lanes, tailgate, miss traffic signs, or have a difficult time maintaining constant speed, take these as warning signs that you could fall asleep at the wheel.

2. Coffee and other stimulants are substitutes for sleep. They may help you feel more alert, but the effects last only a short time and you may still experience "micro-sleeps", brief naps that last about five seconds.

3. Pull over frequently. Schedule a break every two hours or every 100 miles. During your break take a nap, stretch, get some exercise. If you pull over for a nap make sure

you park in a safe spot and lock your doors.

4. Don't get hypnotized by the road. Drivers frequently get hypnotized by the lines on the road. Make a conscious effort to keep your eyes moving every few seconds from the road to the side and rear mirrors and back to the road again.

5. Keep your body relaxed. A tight grip on the wheel and tense neck and shoulder muscles add to fatigue.

6. Vary the seat control settings in your car. A cool car will keep you more alert. Rolling down the window for fresh air also helps.

7. Play games or find activities that keep you awake. Make sure however, that they do not interfere with your driving.

8. Listen to the radio, or cassette tapes.

9. Talk to your passengers; ask your front seat passenger to stay awake.

10. Switch drivers.

11. Plan to drive during the hours of the day when you are normally awake. Avoid driving during your body's down time, at night and during the mid-afternoon.

12. Have your car checked for exhaust system problems. Carbon monoxide emissions can cause fatigue.

The New Jersey Insurance News Service, NJINS, is an information association sponsored by 21 property/casualty companies with headquarters or major facilities in New Jersey. For more information about driving safety or auto and home owners insurance, write or call NJINS, 2700 Route 22 East, P.O. Box 3789, Union, New Jersey, 07083-1891, (908) 687-2828.

Oldsmobile improves on a winner

How do you improve on a winner? The answer is with utmost care and concentration. Oldsmobile customers have made it perfectly clear that the Ciera SL sedan and station wagon models are excellent solutions to their transportation needs. So any attempt to help a sales leader in the Oldsmobile lineup must be accompanied by profound deliberation. For ten solid years, the Ciera has meant "Oldsmobile" to more customers than any other model. Repeated strong showings in independent surveys and consumer magazine reviews only reinforce what Ciera fans have known all along: this is one well-built and dependable automobile.

Last year, the lineup was streamlined to one model per bodystyle, four door sedan and wagon. This year the nameplate is SL instead of S. Oldsmobile's successful simplified pricing strategy will continue to offer retailers and their customers a special package of options in two levels of standard equipment with an attractively priced window sticker. This strategy has accounted for over 90 percent of retail Ciera sales and it has helped these mid-size models show a sales growth approaching nine percent from a year ago.

Last year the Ciera sedan and wagon got twonew engines, one new transmission, ABS, programmable automatic door locks, speed-variable power steering, and a driver's side air-bag. In 1995, all Ciera models feature the shift interlock system as standard equipment. Also, seats and door trim receive fabric design changes.

Ciera customers are interested in value, reliability, durability, and safe-

ty in a comfortable package. Nearly two million Cieras owners are currently on the road as a testament to the careful engineering that went into their design. During the 1995 model year, the ranks of satisfied Ciera owners will surely swell by more than 100,000 customers, as usual.

DO YOU NEED A CAR?

•BANKRUPTCY •BAD CREDIT
•NO CREDIT •REPOSSESSIONS
•SLOW CREDIT

WE CAN HELP!

•YOUR JOB IS YOUR CREDIT
•WE LEASE ALL NEW & USED CARS
•WE EXPORT WORLDWIDE

CALL MIKE HARLEY, VICE-PRESIDENT OF FINANCE, TODAY!

MANY MODELS TO CHOOSE FROM BOTH NEW AND USED

CALL 275-0777

(201) 800-983-2120 (PAGER)

EVERYBODY DRIVES!

SPECIAL! BRING THIS AD WITHIN 24 HOURS AND RECEIVE A GUARANTEED APPROVAL

Rights reserved to conditions

ESSEX SPORTS CARS

2191 MILLBURN AVE • MAPLEWOOD

This newspaper is a reliable means of researching the community market. To boost your business in the community, call our ad department at 908-686-7700 today.

PRICE and SELECTION!

Just 2 of the Multi Advantages

 <p>BUY \$16,782</p>	 <p>LEASE \$189/MO</p>	 <p>BUY \$10,997</p>	 <p>BUY \$34,929</p>
<p>'95 Lumina 7-Pass. Minivan Medium garnet red metallic, 3.1 L EFI V6 eng. w/3-spd. auto, P/S/B/Lks/Mirrors, A/C, tilt, cruise, tint, rr. defr. Stk#6279. VIN#ST157437. MSRP \$19,988. Purchase price includes \$1,000 manufacturer's rebate and \$400 recent-college-grad. rebate if qualified. 19 in stock at this price.</p>	<p>'95 Geo Prizm Black mist metallic w/charcoal int., 1.6 L DOHC MFI 4 cyl. eng., 5-spd. man. trans., P/S/B, A/C, rr. defr., AM/FM stereo cass. Stk#5891. VIN# S2058677. MSRP \$13,935. Lease for \$189/mo. for 36 mos. \$500 down, first month's payment, plus \$100 security deposit and \$350 acquisition fee due at inception. Total payments \$6804. Purchase option at lease end \$7785. 12,000 mi./yr. allowance w/10¢/mi. thereafter.</p>	<p>'95 Geo Tracker Convertible Tropical green metallic, 2 dr., 1.6 L EFI eng. w/5-spd. man. trans., P/S/B, tilt, AM/FM stereo. Stk#5317. VIN#56908829. MSRP \$13,840. Purchase price includes \$1,750 manufacturer's rebate and \$500 first-time buyer rebate if qualified. Two in stock at this price.</p>	<p>'94 Corvette Convertible Arctic white w/white top, red leather int., 5.7 L SFI V8 eng., 4-spd. auto trans. w/overdrive, P/S/B/Sts, Delco/Bose CD/AM/FM stereo cass. Stk#4665. VIN#R5110486. MSRP \$46,269.</p> <p style="font-size: x-small;">Prices in effect until 7/31/95!</p>

MORE THAN 100 QUALITY-TESTED USED CARS TO CHOOSE FROM...

<p>'92 Dodge Shadow Teal, 2 dr., 4 cyl. auto, P/S/B, A/C, tint, int. wipers, AM/FM. 53,681 mi. VIN#N242631.</p> <p>\$6,495</p>	<p>'91 Chevy Lumina Gray, 4 dr., 6 cyl. auto., P/S/B, A/C, tint, glass, rr. defr., int. wipers, AM/FM stereo, tilt, cruise. 63,057 mi. VIN#M1100282.</p> <p>\$7,295</p>	<p>'93 Pontiac Grand Prix Teal blue, 4 dr., 6 cyl. auto., P/S/B/W/Lks, A/C, tint, glass, rr. defr., int. wipers, AM/FM stereo cass., tilt, cruise. 24,554 mi. VIN#PF296824.</p> <p>\$10,595</p>	<p>'93 Olds Cutlass Supreme Gold, 4 dr., 6 cyl. auto., P/S/B/W/Lks/Ant. A/C, tint, glass, rr. defr., int. wipers, AM/FM stereo cass., tilt, cruise. 29,851 mi. VIN#PD321996.</p> <p>\$11,595</p>	<p>'93 Dodge Stealth Teal, 2 dr., 6 cyl. auto, P/S/B/W/Lks/Ant. A/C, tint, rr. defr., int. wipers, tilt, cruise, alloy wheels. AM/FM stereo cass. 19,987 mi. VIN#P4043205.</p> <p>\$15,995</p>	<p>VANS/TRUCKS</p> <p>'93 Ford Hi-Top Conversion Van Silver w/graphics, 8 cyl. auto, TV, VCR, CB, 4 capt'n. seats, elec. bed, P/S/B/W/Lks, A/C, tint, int. wipers, tilt, cruise, incl. remainder of mfr's warranty of 36 mos. or 36,000 mi., AM/FM stereo cass. 28,939 mi. VIN#PH858005.</p> <p>\$17,495</p>
<p>'90 Chevy Beretta GT Lt. Green, 2 dr., 6 cyl. auto, P/S/B/W/Lks, A/C, tint, rr. defr., int. wipers, tilt, cruise, AM/FM stereo cass., sun roof. 80,146 mi. VIN#LY189230.</p> <p>\$6,995</p>	<p>'93 Geo Storm Silver, 3 dr. hatchback, 4 cyl. auto, P/S/B, A/C, tint, rr. defr., rr. wiper, int. wipers, AM/FM stereo cass. 23,636 mi. VIN#N7500376.</p> <p>\$7,995</p>	<p>'93 Ford Taurus GL Navy blue, 4 dr., 6 cyl. auto., P/S/B/W/Lks, A/C, tint, glass, rr. defr., int. wipers, AM/FM stereo, tilt, cruise. 38,951 mi. VIN#PA287963.</p> <p>\$11,595</p>	<p>'94 Ford Probe GT Black, 3 dr. hatchback, 6 cyl. auto, P/S/B, A/C, AM/FM stereo cass., incl. remainder of manufacturer's warranty of 36 months or 36,000 mi. 13,035 mi. VIN#2280R510.</p> <p>\$13,995</p>	<p>'91 Lincoln Town Car Signature series, white w/white leather int. CD, 4 dr., 8 cyl. auto, P/S/B/W/Lks/Sts/Ant. A/C, tint, rr. defr., int. wipers, tilt, cruise, AM/FM stereo, alloy wheels. 55,897 mi. VIN#MV786797.</p> <p>\$16,495</p>	<p>'93 Toyota 4-Runner SR5 4X4 Black, 4 dr., 6 cyl. auto, P/S/B/W/Lks/Ant. A/C, tint, rr. defr., rr. wiper, int. wipers, tilt, cruise, moon roof, AM/FM stereo cass. 72,668 mi. VIN#P0124372.</p> <p>\$19,995</p>

One Of Tri-state's Largest-Volume Discount Chevy/Geo Dealers!

Multi

CHEVROLET • GEO

2675 ROUTE 22 W., UNION 908-686-2800

All rebates used as capcosts reduction. Prices include all costs to be paid by consumer, except for licensing, registration and taxes. Subject to final approval of primary lending source.

4 CANS CAN GET YOU 4 WHEELS!

See Multi and enter to win a '95 Geo Metro with your donation of four or more cans of food to the Community FoodBank of New Jersey!

Drawing 12/31/95.

Sweden's Volvo has many changes in store with a new wave of autos

Things are changing at Sweden's largest car maker and chances are you will like the changes. Since the beginning of the 90's, there has been a continuous flow of new products. While these new models were true to Volvo's reputation for safety and durability, they were also noticeably more stylish, and a great deal more fun to drive. Volvo has kept the changes flowing for 1995, offering a new 960 Series, the world's first Side Impact Air Bags, and an illuminating idea to improve daytime driving safety.

The new 960 retains the distinctive overall appearance people have come to expect from Volvo's larger rear wheel drive cars. But wait, while the strong character of the car is still there, the lines are much softer, bumpers and trim more integrated, and the front-end visibly lower and sleeker. The smooth and flowing exterior design theme has been carried over to the redesigned interior, where an extensive array of luxury features tell you that you are sitting in a top-of-the-line automobile. Even the shortest test drive in the new 960 will let you know the changes are not limited to cosmetics!

Power for the 960 comes from Volvo's 2.9 liter in-line, six cylinder engine with four valves per cylinder. For '95, the engine management system has been recalibrated to put out significantly more torque at speeds below 4,200 rpm which means more performance where you can use it to enter freeways and accelerate into traffic.

Intent on making the value of the 960 as impressive as its appearance and handling, Volvo is introducing the fully equipped new 960 sedan at a suggested retail price of only \$29,900. The elegant wagon will be \$31,200. These cars require virtually no options. Standard equipment includes: deluxe leather interior with wood accents, alloy wheels, glass sunroof, and a custom audio system. Like all Volvos, the 960's also have four-wheel disc brakes with ABS, SRS with driver and passenger air bag, CVC-free climate control, and an all welded steel body with roll cage like construction. The 960 has been designed and priced to please its owners and frustrate its competitors.

Safety and the name Volvo are interchangeable in many people's minds. Volvo engineers have always worked to expand the frontiers of automotive safety and that is exactly what they have done with the introduction of the world's first Side Impact Air Bags on the 1995 Volvo 850's. Volvo is the only car company offering this added level of protection! It will be standard equipment on 850 Turbo sedans and wagons and a \$500 option on other 850 models.

Because the air bag is mounted in the seat, it is always in the proper location relative to the occupant. This means the bag can be much smaller than a bag mounted in the door, which would have to be big enough to cover both tall and short operators. The bag itself has a 12 liter volume and is roughly six inches in diameter and twelve inches long. Volvo believes the Side Impact Air Bag is a true safety breakthrough and will help to save thousands of lives in the years ahead. It is an idea you will likely see offered by virtually all car manufacturers at some future date. While not required by law, it could well become the new standard of the industry and Volvo pioneered it.

The benefits of Daytime Running Lights may appear obvious at dawn, dusk, or in foul weather. But they have also been shown to enhance the visibility of oncoming cars in extremely bright environments like the desert. DRL's help oncoming traffic to be aware of you. Their ability to reduce the frequency and even the severity of accidents has been proven again and again.



The new 960 from Volvo — A sharp package with round corners.

You have the option to lease. Actually, you have the option to do just about anything.



The Discovery gives you freedom of choice. And right now, for a limited time, we're giving you the opportunity to drive this authentic Land Rover at a lease price of just \$495 a month with no acquisition fee.

\$495 a month*
36 months. \$1,635 down payment

With a 3.9-liter V8 engine, all-terrain ABS, a 14-gauge steel chassis, and dual airbags, the Discovery is really quite a deal.

Why not come in for a test drive? Needless to say, few restrictions apply.

DISCOVERY

New Jersey's First Exclusive Land Rover Dealer.



LAND ROVER WOODBRIDGE
885 ROUTE 1, WOODBRIDGE • 908 634-8200

AUTOMOTIVE

AUTO DEALERS

SMYTHE VOLVO EXCLUSIVE VOLVO DEALER
326 Morris Avenue Summit
(908) 273-4200
AUTHORIZED FACTORY SERVICE LONG TERM LEASING

AUTO FOR SALE

AUTO SPECIAL - \$22.00 for 10 weeks prepaid. Call Classified for details. 800-564-8911.

1980 BMW 320i. 5-speed, excellent running, good body \$2,500 or best offer. Call 201-378-3698.

1991 BMW 318i, silver-gray, 5 speed, garaged, 42K, non-smoker, BMW loaded, logs, sun-roof, Morel Absolute mint. 201-275-0220, Fax: 201-275-0221, \$12,500.

1983 BMW 633 CSI, automatic, 152,000 miles. Must see \$6,000. Days. 908-851-6004, evenings. 908-486-8425.

AUTO FOR SALE

1985 BUICK LeSABER Limited, Collector's Edition, 2-door. All power, only 78,000 miles, new tires. Must be seen. \$2,975. 201-763-1901, after 5pm.

1988 BUICK REGAL Custom, automatic, power steering, brakes, windows, air conditioning, excellent condition, 67,000 miles. \$4900. Must see. 908-272-8692.

1988 CADILLAC SEDAN DeVille, navy, excellent condition, fully equipped, original owner, garaged. \$7600. Call 201-228-6625.

1990 CHEVROLET CAVALIER Z24, V-6, automatic, all power, AM/FM stereo cassette, cruise, alarm. 50,000 miles, mint condition. \$7,000 firm. 201-998-3299.

1987 CHEVROLET CORVETTE. Only 25,000 miles. Automatic, fully loaded, CD player. Like new. Asking \$14,900. Call 201-338-1327, leave message.

1987 CHEVY CAMARO. Iroc Z28, t-top, black, 5 speed, loaded, new tires, lowered rear window. Must sell. 908-233-9491 or 908-233-0529.

1980 CHEVY CAMARO. Stereo, cassette, air shocks, air, runs great. \$795. 201-376-6710 or 201-379-7089.

1994 CHRYSLER LHS- EMERALD green. \$21,500, air bags, leather interior, 4 door, 6 cylinder, 9,503 miles, 10 pack cd 201-680-7811.

1991 CHRYSLER LEBARON convertible, black, grey roof, am/fm cassette stereo, fully loaded, mint condition, 47,000 miles. Asking \$8000. Call 201-564-9202.

USED CARS

No one can offer better value in used cars than your local new car dealer who has the facilities, certified technicians, and equipment to provide competent reconditioning and warranty service.

SUPERIOR OLDSMOBILE

87 CHEVY CAVALIER
Auto Trans 4 Cyl. Air Cond. P/S. P/B. AM/FM Stereo w/Cassette. Miles 83,788. VIN H7170734.

\$1995

89 OLDS CIERA
Auto Trans 6 cyl. Air Cond. P/S. P/B. Tilt. P/Windows. P/Locks P/Antenna. Cruise. Rear Def. Tint Glass. Sport Whls. AM/FM. Stereo. Cassette. Miles 69,974. VIN K3211722.

\$4995

93 FORD TEMPO GL
Auto Trans 6 cyl. Air Cond. P/S. P/B. Tilt. P/Mirrors. P/Windows. P/Locks. Cruise. Rear Def. Tint Glass. Sport Whls. AM/FM. Stereo. Cassette. 28,464 Miles. VIN PB171811.

\$8495

88 VW FOX 4 DR
Man. Trans. 5 Spd. 4 cyl. Air Cond. P/S. Rear Def. Tint Glass. Sport Whls. AM/FM. Stereo. Cassette. Miles 26,625. VIN JP044495. Stock U1376.

\$3495

93 OLDS CUT/SUP 2 DR
Auto Trans. Air Cond. P/S. P/Windows. P/Locks. Rear Def. Tint Glass. Sport Whls. AM/FM. Stereo. Cassette. Miles 33,825. VIN PD382489. Stock U1365.

\$11,495

88 ISUZU I MARK
Auto Trans. Air Cond. P/S. P/B. Rear Def. Tint Glass. Sport Whls. AM/FM. Stereo. Cassette. Miles 76421. VIN J7404241.

\$3495

93 OLDS CUTLASS SUPREME
Auto Trans. Air Cond. P/S. P/B. Tilt. P/Mirrors. P/Window. P/Locks. P/Antenna. P/Trunk Rel. Cruise. Rear Def. Tint Glass. Sport Whls. AM/FM. Stereo. Cassette. Miles 28,639. VIN#PD381728

\$11,495

92 OLDS 88 LS 4 DR
Auto Trans. Air Cond. P/S. P/B. Tilt. P/Mirrors. P/Windows. P/Seats. P/Locks. P/Antenna. P/Trunk Rel. Cruise. Rear Def. Tint Glass. Sport Whls. AM/FM. Stereo. Cassette. Miles 44,238. VIN NH317600. Stock U1343.

\$12,495

91 OLDS CUTLASS SUPREME
Auto Trans. 6 Cyl. Air Cond. P/S. P/B. Tilt. P/Mirrors. P/Windows. P/Locks. P/Antenna. P/Trunk Rel. Cruise. Tint Glass. Sport Whls. AM/FM. stereo. Cassette. Miles 46,925. VIN M0342179.

\$8995

89 OLDS CIERA
Auto Trans. Air Cond. P/S. P/B. Tilt. P/Windows. P/Seats. P/Locks. P/Antenna. Cruise. Rear Def. Tint Glass. Sport Whls. AM/FM. Stereo. Cassette. 51,983 miles. VIN KG355307. Stock U1396.

\$5995

SUPERIOR OLDSMOBILE
296 BROAD ST. SUMMIT
908-273-3490

Prices include all costs to be paid by a consumer except for licensing, registration and taxes.

DOUGLAS PRE-OWNED CLEARANCE

'94 BUICK REGAL GS
V6 - Auto. P/S. P/B. Air Cond. Full power Int. Gorgeous. Red w/Red Leather Int. Alloy Rims. Like New Cond. Only 12,349 miles. VIN#R1421904. Sale Price \$17,495

'93 VW PASSAT GLX SDN
V6. Auto. Air Cond. P/S. P/B. Full Power Int. P. Sunroof. Black Pear w/White Tan Leather. Alloy Rims, only 24,106 miles. VIN# PE134158. Sale Price \$16,495

'93 FORD TAURUS GL SDN
V6. AUTO. AIR COND. P/S. P/B. Full Power Equipment. Blue w/Velour Int. only 32,747 miles. VIN# PD276X4. Sale Price \$12,495 - 3 others to choose from.

'93 TEMPO GL SDN
4 Cyl. Auto. Air Cond. P/S. P/B. Full Power Int. Teak Gren. w/Grey cloth int. only 32,987 miles. VIN# PB169781. Sale Price \$8,995

'91 VW JETTA GL
4 cyl. 5 SP. Air Cond., PS, PB, D. Silver and velour Int. 40,550 miles. VIN#MM014294. Sale Price \$8995.

'94 VW JETTA III GLS
4 cyl. Auto. Air Cond. PS, PB, Sunroof. Full power Int. Black w/Palmiro velour Int. Only 15,299 miles. VIN#RM04088. Sale Price \$14995

'92 BUICK REGAL ROADMASTER SDN
V6. Auto. Air Cond. P/S. P/B. Full power Int. P. Sunroof. White w/Blue Int. Roadster Roof w/Road wheels. only 38,191 miles. VIN# N1477151. SALE PRICE \$11,995.

'92 BUICK ROADMASTER SDN
8 Cyl. Auto Trans. Air Cond., Full power Int. Black w/Tan Leather Int. 38,719 miles. VIN# NR410877. Price \$14,995.

'93 BRONCO EDDIE BAEUR
V8. Auto. Air Cond. PS, PB, 4X4, Full Power Int. Chestnut w/Tan Leather. Ngr's Demo. Only 30,960 miles. Vin #PLA73607. Sale Price \$19,900.

'90 VW CORRADO G60
4 cyl Supercharger, 5 SP. Air Cond., Power Sunroof. ABS Full Power. Black w/Grey velour sport interior, alloys. Only 65,513 miles. VIN#LK006892. Sale Price only \$10995.

DOUGLAS
MORRIS AVENUE, SUMMIT
908-277-3300

Price(s) include(s) all costs to be paid by a consumer, except for licensing, registration and taxes.

Towne Chrysler-Jeep
A Family In Business Since 1935
DONALD R. PLOETNER
Invites You To Come In Today For A Special Lease Or Buy Price On 1996 Chrysler Town & Country & Plymouth Voyager Mini Vans!

NEW 1995 JEEP CHEROKEE SPORT AIR COND.
Automatic transmission, 4.0 liter, 6 cylinder, power steering/brakes, AIR, AM/FM cassette, rear defogger, full spare & much more. VIN.#SL580670. MSRP \$21,765
\$19,765

NEW 1995 PLYMOUTH NEON AIR COND.
Highline, 2.0L, 4 cyl. Auto Trans. pwr strng/brks. AIR, 14" wheels & much more. VIN #SD291567. MSRP \$13,367. 36 month closed end lease with 12,000 mi./yr. then 15c/mi. thereafter. 1st pymt plus \$215 ref. sec. dep. & \$325 bank fee due at lease inception. No down pymt. Purch opt at lease end fair market value. Total pymts = \$7200. Includes \$400 college grad rebate if qualified.
\$0 DOWN \$199 PER MONTH 36 MOS.

1633 Springfield Ave. Maplewood
CALL (908) 761-6026
SALES HOURS: OPEN DAILY 11:00 AM - 8:00 PM. SERVICE HOURS: DAILY 8 AM - 5 PM

COUPON FREE OIL CHANGE
To Our New Customers & Friends: If You Are The Owner Of A Jeep, Eagle, Chrysler Or Plymouth Car Or Van, Towne Chrysler-Jeep Will Change Your Oil - Up To 5 Quarts - Absolutely Free. A \$24.95 Value With This Coupon. Ends 7/31/95. Cannot Be Combined With Any Other Offers. One Coupon Per Customer.
Price includes all costs to be paid by a consumer except for license, registration & taxes. Not responsible for typographical errors.

AUTO FOR SALE

1987 COUGAR 20th ANNIVERSARY Edition. Tinted windows, power everything, alpine stereo, V8. Runs good, well maintained. \$2,500, negotiable. 908-964-8775.

1988 DODGE COLT, 4-door hatchback. Red, automatic, airconditioned. Original owner, good condition. Priced to sell. Call 908-388-8609.

DREAM MACHINES - look for our "Reserved Parking" ad or call Classified at 800-564-8911.

1984 FORD BRONCO II- Eddie Bauer edition, 4x4, fully loaded, excellent condition, new clutch, \$4,000 or best offer. Call 201-751-1343.

1991 FORD EXPLORER, Eddie Bauer. Black, fully loaded, alarm, sunroof, running boards. 58K miles, excellent condition. \$14,500. Call 201-669-0472.

1991 FORD E350 15 PASSENGER Club Van-V8 engine. Excellent condition, 70,000 miles, \$12,500 or best offer. Alan, 201-673-3342.

1990 FORD MUSTANG GT 5.0. White, alarm, new tires, 54,000 miles. \$9,200, negotiable. Call 201-467-5089, leave message.

1965% FORD MUSTANG Convertible. Automatic, good project car. \$750 or best offer. Call 201-762-6751.

1988 FORD RANGER, 5-speed, 62,000 miles, good condition, runs well. \$3,000, or best offer. Call 201-761-4562.

1990 FORD TAURUS- GL Wagon. Nine passenger, gray, excellent condition, 53,000 miles, air, all power, original owner. \$7,600. 201-467-2658.

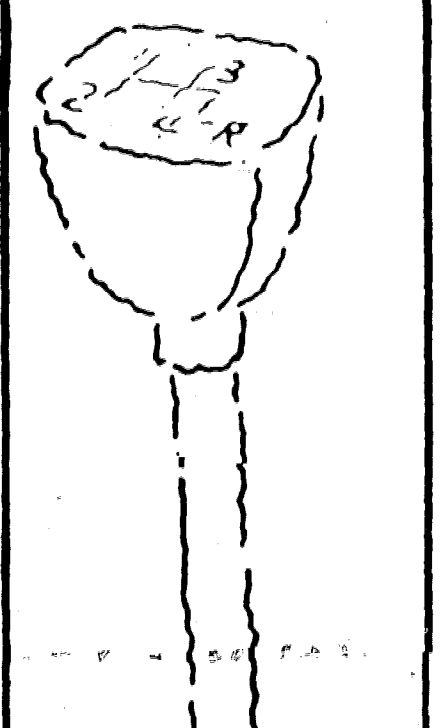

Get it in gear with the Auto Special
10 weeks - 20 words only \$22.00 prepaid
One vehicle per ad
No abbreviations
No refunds
Private party advertisers only.
Price of vehicle is only copy change allowed.
Just jot down your ad and mail it in with your payment.
Worral Newspapers
Classified Advertising Dept.
P.O. Box 158
Maplewood, N.J. 07040

AUTO FOR SALE

1990 FORD TAURUS Wagon. Air conditioning, am/fm cassette, power steering, brakes, door locks/windows. Garaged. \$5,300 or best offer. 201-731-5112.

1977 FORD T-BIRD Landau, automatic, V8, 351 Cleveland engine, air conditioning, power steering, brakes, windows, doors, locks, trunk, seats. Recing oversized bucket seats, AM/FM Quadraphonic sound stereo, rear defogger, aluminum rims, white with blue trim, 58,900 miles. Call 201-762-8405.

1992 GEO-Storm GSI. Automatic, air-conditioned, power steering/brakes, AM/FM Stereo cassette, alarm. Low mileage, original owner, good condition. 908-964-9287.

1992 HONDA ACCORD. Excellent condition. Burgundy, garaged, automatic, air-conditioner, 72,000 miles. Original owner. \$9,000. Call 201-736-6480, leave message.

1991 HYUNDAI EXCEL. Excellent condition. 2-door hatchback, 5-speed, AM/FM cassette, 38,000 miles. \$3,000/ best offer. Call 201-338-0042.

1989 JEEP EAGLE PREMIER. Immaculate condition. No body rust. Leather interior, white, 4-doors, completely loaded. Asking \$3,000. Call 201-239-3036.

1988 JEEP GRAND Wagon. Excellent condition inside and outside. 90,000 highway miles. New carburetor, brakes and muffler. \$6000 negotiable. 201-763-8938.

1987 JEEP CHEROKEE, gray/black interior, automatic, 4 door, AM/FM cassette, new tires, exhaust, 90K miles. \$4,500. Call 201-378-9450.

1990 MAZDA PROTEGE. Red, 4-door sedan, automatic, AM/FM cassette, air-conditioning, original owner. 89K, \$6,900, or best offer. Call 201-467-9455.

1987 MERCEDES 300E. black/gray interior, sunroof, CD player, 46,000 miles. Must see to appreciate. \$16,900. Call 201-669-0558 leave message.

1989 MERCURY CUGAR LS. black. Automatic, all power, sunroof, airconditioning, AM/FM cassette. Original owner, very good condition. \$2,900. Call 908-688-2054.

1957 MGA- ANTIQUE White, excellent condition, fully restored, serious shoppers only. Firm price. \$15,000. Call 908-245-9538, after 6pm.

1987 MITSUBISHI STARION LE- Red, black leather interior, 64,000 miles, automatic, turbo, excellent condition. Original owner. \$3,950. 908-964-0983.

1992 MITSUBISHI DIAMANTE. Tan, air bag, abs, new tires, struts, Tapes, airconditioning, power brakes/steering. Excellent condition, 101K. \$10,750. 908-298-1884.

1986 NISSAN 300ZX. all power, 60,000 original miles. Leather seats, custom spoiler, hamer rims. Best offer. Must sell immediately. 908-241-9246.

1985 NISSAN-PICK-UP. King Cab, original owner, runs great, \$1,750. Call 201-372-6192, mornings before 11 a.m.

1971 PLYMOUTH VALIANT, clean in and out. Runs well. Power steering, low mileage. 2nd owner. \$800 or best offer. 201-378-8593.

1986 PONTIAC PARISENNE BROUGHAM. 4-door, excellent condition. All power accessories, midnight blue, 62,000 miles. \$3,950. Call 908-688-7992.

1982 PONTIAC PHOENIX 4 door, 4 cylinder automatic. \$350/ best offer. See Tom's Gulf, Magie Avenue/ Galloping Hill Road, Union.

1987 PORSCHE 924, 5 speed, air, sunroof, AM/FM stereo cassette, low mileage. Excellent condition. Asking \$5500. Call 201-761-1263 after 6pm.

1991 SAAB 900 TURBO. Leather interior, moon roof, cassette, automatic, midnight blue, 53,000 miles, (moved to N.Y.C.). 908-233-2993.

AUTO FOR SALE

SEIZED CARS from \$175. Porches, Cadillacs, Chevys, BMW's, Corvettes, also Jeeps, 4 wheel drives. Your area. Toll free 1-800-898-9778 Ext. A-5139 for current listings.

1988 SUBARU XTGL10 TURBO- 5 speed manual, air, power windows, am/fm cassette stereo. \$2200 or best offer. 201-759-1843.

THE CORVETTE Auction, August 25th-27th at Corvettes- Carlisle, Carlisle, PA. All Corvettes welcome. No experience necessary. Free appraisal. Information call Bob Gold: 610-869-2006. Fax: 610-869-8084.

1986 TOYOTA MR2. Original owner, red, automatic, power steering/brakes, air-conditioning, AM/FM cassette, sun-roof, new transmission. Must sell. 201-669-5937.

1991 TOYOTA CELICA GT, red, automatic transmission, CD, alarm, anti theft, alloy wheels, airbag, 25,000 miles. Perfect condition. Moving! 908-233-2993.

1992 TOYOTA CAMRY, power steering/brakes, air-conditioning, stereo cassette, 45K, excellent condition, taupes, \$11,500/ best offer. 1-800-258-8961 days. 201-783-4470 evenings.

1986 VOLKSWAGEN JETTA GLI, 72K, automatic, power windows/locks, sunroof, JVC stereo cassette, alloy rims, charcoal grey. \$3000. 201-762-5976.

YOUR AD could appear here for as little as \$14.00 per week. Call for more details. Our friendly classified department would be happy to help you. Call 1-800-564-8911.

AUTO PARTS/REPAIR

K&M COLLISION INC.
Complete body repair. Custom Colors and Painting. Frame Straightening with laser accuracy. All makes and models, foreign and domestic. Modern Painting and Baking Equipment. Free Estimates. Towing Available. 1046 East Elizabeth Avenue, Linden, N.J. 07036, Saturday, 8am-1pm. Ask for Steven. 908-925-5550

WINDSHIELD CRACKED? Save hundreds of dollars by not replacing it! Accepted by NJ DMV. Repairs made at your location by appointment. Windshield Weld: 201-992-0955.

AUTO WANTED

ABLE PAYS TOP \$\$\$ IN CASH

For All 4 Wheel Drives
CARS, TRUCKS and VANS

FREE PICK UP 7 DAYS

1-800-953-9328
908-688-2044.

WE BUY CARS

Any model, Any year
For Top \$\$\$
201-926-1700

\$\$\$WE PAY TOP DOLLAR\$\$\$

For Your Junk Car
24 Hour Service. Call:
908-688-7420

RECREATIONAL VEHICLES

1987 TRAVEL TRAILER, 22 foot, Hi-Lo, fully contained, sleeps 8. Asking \$7,000. Call 201-253-1672, leave message.

OLDSMOBILE

WANT IT? LEASE IT!

BRAND NEW '95 OLDSMOBILE CUTLASS SUPREME

BUY FOR \$17,495 / \$236⁸⁶ PER MO.

BRAND NEW '95 OLDSMOBILE 88 ROYALE

BUY FOR \$21,400 / \$313⁵⁵ PER MO.

'94 LEFT OVER CLEARANCE!

BRAND NEW '94 OLDSMOBILE CUTLASS SUPREME CONVERTIBLE

SAVE \$4391 \$22,385

SERVICE SPECIALS WITH THIS COUPON

Lube, Oil & Filter
up to 5 Qts. of Motor Oil
\$1995 PLUS TAX
GM MODELS ONLY
Expires 7/31/95

AIR CONDITIONING SERVICE \$4995 PLUS TAX
• Performance Test • Clean Condenser
• Check For Leaks • Check Drive Belt
• Tighten Hoses • Add Freon (if nec.)
(Freon Additional Charge)
GM MODELS ONLY
Expires 7/31/95

Reilly Oldsmobile
560 North Avenue East
WESTFIELD, NEW JERSEY
908-232-7651

Prices include all costs to be paid by a lessee, including taxes, license, registration and taxes. Must take delivery by 7/31/95.

PRE GRAND OPENING!

MAPLEWOOD DODGE

ROYAL Dodge

WE'RE OPENING THE DOORS!

ALL NEW 1996 CARAVANS IN STOCK FOR IMMEDIATE DELIVERY!!

NO MONEY DOWN!

WE'RE CELEBRATING WITH SAVINGS ON EVERY NEW DODGE & DODGE TRUCK IN STOCK!

New 1995 NEON
Dodge, 4 dr, 4 cyl eng, AT, P/steering, P/brakes, AIR, rr defr, DUAL AIRBAGS, T/G, AM/FM Stereo. Stk #S226. Vin #SD284020. MSRP: \$12,518. Incl. \$400 College Grad Reb. (if qual). Based on 24 mo closed end lease w/ \$512 purch optn. avail at lease end. No money down plus 1st mo. pymt. \$200 ref. sec. dep. & \$325 acq. fee due at lease incep. Total of pymts. \$4776.

New 1995 STRATUS
Dodge, 2.4 L, 4 cyl eng, AT, AIR, P/S, P/B, ABS, cruise, tilt, rr defr, AM/FM stereo w/cass. Stk #S0010. Vin #SN608274. MSRP: \$16,523. Incl. \$400 College Grad Rebate (if qual). Based on 24 mo closed end lease w/ \$12,061.79 purch optn. avail at lease end. \$450 down plus 1st mo. pymt. \$200 ref. sec. dep. & \$325 acq. fee due at lease incep. Total of pymts. \$5226.

New 1995 IMPERIAL
Dodge, 3.3 L V6 cyl engine, auto trans, AIR COND, P/brakes, P/steering, DUAL AIRBAGS, cruise, tilt, P/locks, P/windows, AM/FM Stereo w/cass, comp spare. Vin #SF68011. MSRP \$19,828. Incl. \$400 College Grad Rebate (if qual). Based on 24 mo closed end lease w/ \$13,776.54 purch optn. avail at lease end. \$200 down plus 1st mo. pymt. \$200 ref. sec. dep. & \$325 acq. fee. due at lease incep. Total of pymts. \$6676.

\$199 per mo

24 MONTHS TAKE YOUR CHOICE

Prices include all costs to be paid by consumer except lic., reg. & taxes. Lessee responsible for excess wear & tear. 12,000 mi./yr. 15c thereafter.

Be treated like ROYALTY without paying a king's ransom.

ROYAL Dodge

762-3500

1830 SPRINGFIELD AVE MAPLEWOOD, NJ

75 YEARS OF FAMILY OWNERSHIP

MOTOR SALES, INC.

DEMOS, LEFTOVERS, PROGRAM CARS LIKE NEW FOR THOUSANDS LESS!

1994 OLDSMOBILE CUTLASS SUPREME SL PROGRAM CAR C & C Price \$14,995

- Automatic Trans.
- Front Wheel Drive
- Power Steering
- Power Brakes
- Power Locks
- Power Mirrors
- Cruise
- Air Conditioning
- Tilt
- Rear Defogger
- Air Bag
- Cassette

1995 AURORA BY OLDSMOBILE DEMO! C & C Price \$29,995

- Leather Interior
- Anti-Lock Brakes
- Traction Control
- Power Windows & Locks
- Power Seats & Mirrors
- Cruise Control
- Air Conditioning
- Sound System
- Dual Air Bags
- Security System

1994 OLDSMOBILE 98 REGENCY C & C Price \$14,995

- Automatic Trans.
- Front Wheel Drive
- Power Steering
- Power Brakes
- ABS
- Power Windows
- Power Locks
- Power Seats
- Power Mirrors
- Cruise
- Air Conditioning
- Tilt
- Rear Defogger
- Air Bag
- Cassette

88 OLDSMOBILE 98 REGENCY	92 OLDSMOBILE CUSTOM CRUISER	91 OLDSMOBILE REGENCY ELITE	91 OLDSMOBILE CUTLASS SUPREME SL	93 CHEVROLET LUMINA
C & C Price \$7295	C & C Price \$14,995	C & C Price \$10,995	C & C Price \$8995	C & C Price \$10,995

STATE OF THE ART AUTO BODY SHOP PREMISES • LOW COST RENTAL CARS AVAILABLE
GM MASTER TECHNICIAN ON STAFF • COURTESY SHUTTLE AVAILABLE • GENUINE GM PARTS

STILL LOCATED AT 275 MADISON STREET MADISON (201) 377-0037

C & C OLDSMOBILE

GM QUALITY SERVICE PARTS

MAZDA THE HEAT IS ON!

EXTENDED BY POPULAR DEMAND LAST 4 DAYS!

WE MUST MOVE 200 RED HOT UNITS IMMEDIATELY!

BIGGEST 4-DAY SALE ENDS MON JULY 31 AT 9PM

FACTORY INCENTIVES NEVER BETTER!

\$10,000 UP TO

YOU MUST ACT NOW!

BRAND NEW 1995 MAZDA 626 DX

NEED A CAR?

- BANKRUPTCY
 - BAD CREDIT
 - NO CREDIT
 - REPOSESSIONS
 - SLOW CREDIT
- WE HELP!**
- BOTH NEW AND USED
 - YOUR JOB IS YOUR CREDIT
 - WE LEASE ALL NEW & USED CARS

BRING THIS AD! WITHIN 24 HOURS RECEIVE A GUARANTEED APPROVAL. Rights reserved to conditions

CALL MIKE HARLEY, VICE PRESIDENT OF FINANCE TODAY AT (201) **275-0777**

ALL MODELS MARKED DOWN AT SIMILAR SAVINGS INCLUDING MPV, MX6, MX3, 929S, B2300, NAVAJO AND 626



Mazda, 4 door, 4 cyl. eng, 5 speed manual transmission, AM/FM stereo w/ cassette, AIR CONDITIONING, P/steering, power brakes, radial tires. Vin #S5414789. MSRP: \$17,040. Based on 36 mo. closed-end lease w/ \$9372 purch. optn. avail at lease end. \$2000 down plus 1st mo. pymt, \$200 ref. sec. dep. & \$450 acq. fee due at lease incep. Total of pymts: \$7004. 12,000 mi/yr, 10c thereafter.

\$139 PER MO.

150 VEHICLES AT SIMILAR SAVINGS!

CALL NOW (201) 762-8500

Prices include all costs to be paid by a consumer except for licensing, registration, & taxes. All programs subject to change. Lessee resp. for excess wear & tear.

ESSEX
OVER 45 YEARS OF CUSTOMER SERVICE

MAZDA

2191 MILLBURN AVE. MAPLEWOOD
762-8500

*All financing subject to primary lender approval. Lessee resp. for excess wear & tear. Prices include all costs to be paid by a customer except for licensing, registration and taxes.



LAST CHANCE!

ENDS MON JULY 31st 9PM

LAST 4 DAYS THURS/FRI/SAT/MON!

INCENTIVES END MON 9PM
MUST MOVE 150 NEW VOLKSWAGENS IMMEDIATELY

LAST 4 DAYS AT THIS PRICE!

NO MONEY DOWN!
with your approved credit*

\$10,000,000

\$ AS LOW AS 139 PER MO

"NO HASSLE" FINANCING NOW AVAILABLE! NEW OR USED!

BIGGEST REDUCTION OF VOLKSWAGEN INVENTORY IN OUR HISTORY!

100,000 MILE LIMITED WARRANTY INCLUDED
on selected models

ALL MODELS MARKED DOWN FOR IMMEDIATE DELIVERY!

CALL NOW (201) 763-4567

URGENT! 1 TIME! 4 DAYS! ENDS MON 9PM

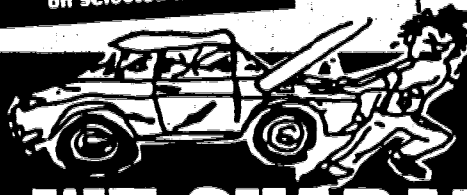

PUSH! PULL! TOW ANY VEHICLE TO OUR SHOWROOM WE GUARANTEE OVER BOOK VALUE FOR YOUR TRADE!

FREE!
2YR/24,000 MILE SCHEDULED MAINTENANCE plus 2YR/24,000 MILE ROADSIDE ASSISTANCE on selected models

*'95 Volkswagen Jetta, 4 dr, 5 spd man trans, 4 cyl. eng, AIR, P/S, P/B. Vin #SM098896. MSRP: \$15,700. Based on 48 mo. closed-end lease w/ \$6908 purch. optn. avail at lease end. \$2000 down plus 1st mo. pymt, \$200 ref. sec. dep., \$248 1st check & \$450 acq. fee due at lease incep. Total of pymts: \$8672. 10,000 mi/yr, 10c thereafter.

ESSEX VOLKSWAGEN

2191 MILLBURN AVE. MAPLEWOOD
763-4567

*All financing subject to primary lender approval. Lessee resp. for excess wear & tear. Prices include all costs to be paid by a customer except for licensing, registration and taxes.