

# UNION COUNTY NEWS

WORRALL COMMUNITY NEWSPAPERS

THURSDAY, OCTOBER 3, 1996

SECTION B

## Deterrence efforts are on target

You may have heard by now that October is Domestic Violence Awareness Month, and depending on which approach to fighting these crimes you prefer, there's something for everyone to support.

This month, regardless of whatever experience you may have in domestic violence matters, you're expected not to participate in violence. Sounds to me like that would make for a decent way of life for all months, rather than just the one designated by the activist ribbon-wearers, but Union County officials have a more practical approach: prosecution and incarceration.

According to the county Prosecutor's Office, domestic violence — or at least reported cases thereof

## Common Sense

By Jay Hochberg  
Regional Editor

— increased from 5,254 cases to 5,931 last year.

It's a good news/bad news scenario. Our county saw a jump of "only" 13 percent, while throughout the state, reported incidents of domestic violence increased by 22 percent.

Courts report an increase in all kinds of domestic violence, from harassment to murder, during the past five years.

"The sense of community outrage about domestic violence can be seen in the higher numbers of cases reported by victims, the increased number of prosecutions in court and the increasing amounts of jail time imposed as a sentence for a domestic violence crime," said acting Prosecutor Edward Neafsey.

Citing a state law that includes stalking as evidence of the change of course the county is taking, Neafsey related the case of a county resident who was sentenced in August to nine years for beating his girlfriend.

In addition, the county's Domestic Violence Unit and its local counterparts in Elizabeth and Plainfield have made progress by serving as the arms of the law that issue restraining orders and assist police.

On top of that, the county freeholders voted last month to provide funds for the training of municipal prosecutors to handle cases of domestic violence.

In direct contrast, the YWCA of Eastern Union County is working to instill prevention in the collective conscious. Its efforts will prove ineffective, I predict, because its intent is thought control, rather than criminal control.

On Monday and Tuesday, the Y will hold its Protecting Our Children and Making Our Schools Safer programs, that are intended to keep children from watching television shows with violent content. Families will be encouraged to watch TV together, list those programs they consider appropriate for children and then distribute the lists.

Violence on television is a popular focal point when it is time to blame someone for crime, and parents should not allow their kids to watch such programs. But can someone explain why Canadian cities that border American cities seem unaffected by American television?

On Wednesday at 5 p.m., the Y will hold a candlelight vigil on the steps of the Union County Courthouse in memory of five county women who were killed last year in incidents of domestic violence. Of all of the images that need no explanation, the candlelight vigil can be among the most provocative.

On Oct. 10, the Y will sponsor a Facing Violence Among Men program.

On Oct. 11, the Y will sponsor its Eliminating Racism and Hate Crime program to address race relations in America.

According to YWCA Executive Director Mary Ellen Burns, "we are in the world's most prosperous country, yet we are embroiled in racism, bigotry and hatred."

See CONTROLLING, Page B2

## Ounce of prevention

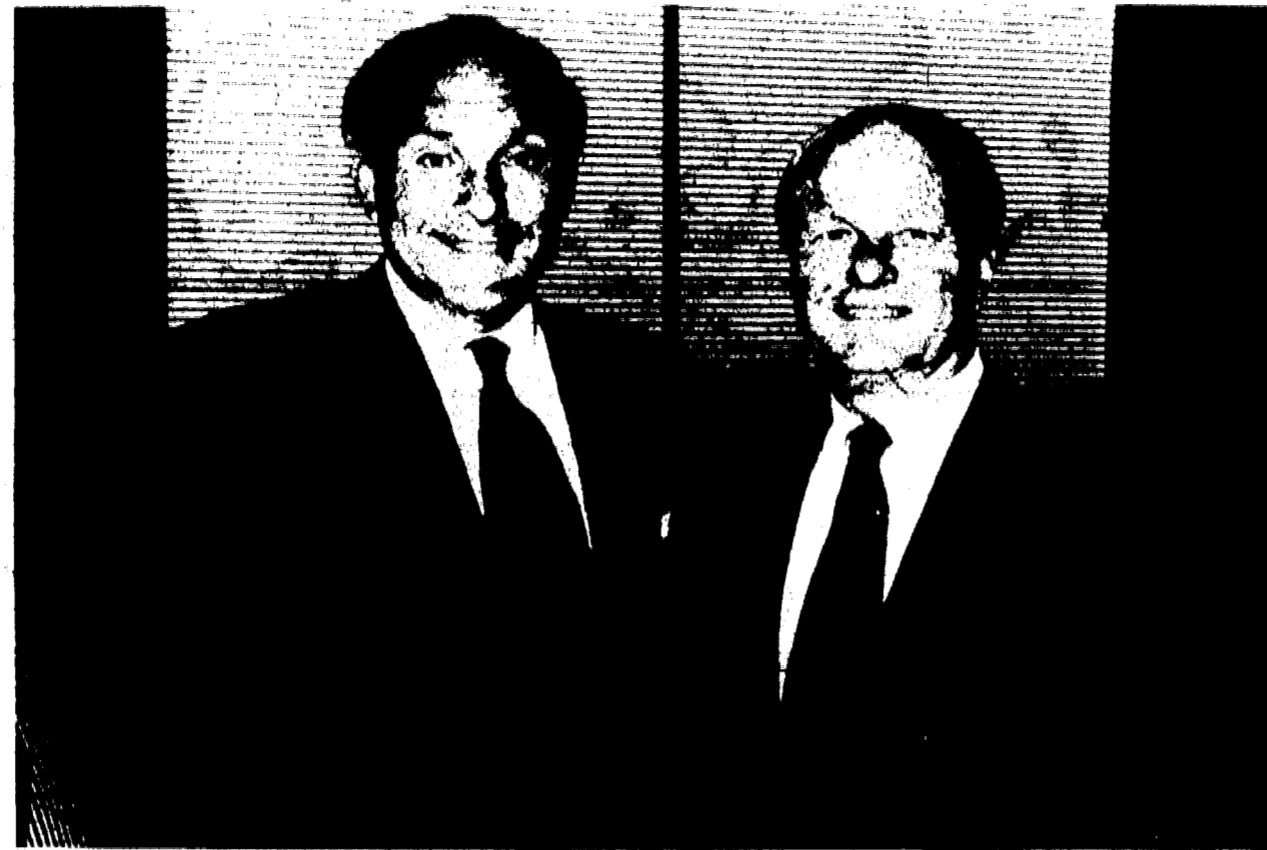

Ronald Del Mauro, president and CEO of Saint Barnabas Health Care System, and Rep. Bob Franks met recently to discuss drug abuse prevention. Franks will join the Union County Coalition for the Prevention of Substance Abuse for a symposium titled "From Managed Care to Managed Health" Saturday at Kean College. The event will be held from 8 a.m. to 1 p.m. at Kean's Downs Hall on Morris Avenue in Union. Topics will include the role of behavioral health in health care, the cost benefits of prevention, and the development of health care policies that will include prevention services.

## Concert to mark anniversary

In celebration of the 75th anniversary of the Union County Parks System, the county will sponsor a variety of events this weekend, including a concert and fireworks Saturday night at 6:30 in Echo Lake Park, in Mountainside.

Heading the show will be Jon Bauman, popularly known as Bowzer of Sha-Na-Na. Bowzer's Rock and Roll Party will be a nostalgic trip back to the rock and roll days of the 1950s. After twisting the night away, the audience will be treated to a fireworks display by the Grucci Family.

Everyone is invited to attend this free concert. Blankets and lawn chairs are recommended. Picnic dinners are encouraged and a food vendor will be on site. In case of rain, the festivities will be Sunday night.

Echo Lake Park is located off Route 22 East between Mountain and Springfield avenues.

For more information on the parks' anniversary, see this week's insert.

Other events include the Fall Fine Arts and Crafts show at Nomahegan Park on Saturday and Sunday. That event will be held at the park across from Union County College in Cranford.

For additional information on this and other activities being held in honor of Union County Parks' 75th Anniversary, call the Division of Parks and Recreation at (908) 527-4900.

## Development group picks new director

The Union County Economic Development Corp. has hired Janine Johnson as its director of Business Development.

She is responsible for the development and implementation of all marketing and public relations activities of the corporation, and serves as a business advocate for existing and prospective new businesses in the county. As the official economic development agency of Union County, the UCEDC promotes economic growth by encouraging private sector expansion in the county.

UCEDC offers several financial programs that allow businesses to purchase real estate, machinery, or equipment, renovate building facades and interiors, or relocate and/or expand in the county. In addition, UCEDC staff coordinates loans with federal, state and other lending sources.

The UCEDC provides a resource library of demographic, labor, employer and economic trends information. It also publishes a business property guide six times a year, for use in locating available sites.

Another service offered by the corporation includes helping small businesses sell their products to the government. At no charge to Union County, the UCEDC procurement staff helps match government requests with products and services in Union County. If a match is found, a fax is sent to the client. The UCEDC staff also helps businesses prepare the bids to obtain government contracts.

Prior to joining the UCEDC staff, Johnson, was the downtown manager for the Certified Downtown Management Corp., the state's first Special Improvement District. While in Cranford, Johnson was responsible for marketing and communications, business development and recruitment, and oversaw the maintenance program to care for a \$3.5 million Streetscape in government program.

Johnson is vice president of Downtown New Jersey, a statewide advocacy and resource group for commercial district improvement. She recently planned and implemented DNJ's annual spring conference, attended by nearly 200 people representing 60 communities in New Jersey.

Johnson holds a bachelor of arts degree in English and education from Concordia College in Minnesota.

## Cloud cover and all, residents gather for eclipse

By Sean Dally  
Staff Writer

Bill McClaine has the unenviable position of being a meteorologist and an instructor at the Trailside Nature and Science Center's planetarium — at least it was unenviable last Thursday.

Sept. 26 was to be the last time that there would be a total eclipse of the moon visible from North America in this century. About 50 people gathered at the planetarium to witness the event only to have a solid layer of clouds block out the show.

"I knew I was going to be blamed for this," said a laughing McClaine when he was asked about the clouds. While other weathermen were pre-

dicting patchy clouds, he knew the real story long before it happened.

"I knew there was a warm front coming," he said. "I knew this was coming and it's been forecast. In fact, there's going to rain tomorrow but unfortunately there was increasing cloudiness tonight."

It's a shame, too. According to McClaine, the planet Saturn — one of the brightest objects in the sky — was to be in conjunction with the lunar eclipse; this means that the planet would appear to be very close to the moon during the eclipse.

According to amateur astronomer Brian Budney of Union, Saturn has not been in conjunction with a lunar eclipse since September of 1848.

The eclipse and the conjunction were also happening in the constellation Pisces, one of the 12 astrological signs. McClaine does not believe in astrology, but said that anytime an astronomical event happens in Pisces, it is supposed to have special significance.

"So when something happens in Pisces, it's supposed to be like, 'Wow!' " he said.

A lunar eclipse is the result of the earth passing between the sun and the moon, a rare event. The moon entered the outer edge of the earth's shadow at 9:12 p.m. and did not reappear until about 10:45 p.m. It reached its maximum darkness — totality — at about 10:15 p.m.

## Prosecutors lobby against parolees

While a statewide debate rages over how to toughen the parole system, officials at the county Prosecutor's Office have been using the system to lead the state in the number of applications to keep violent criminals serving their full sentences.

During the 12-month period ending on June 30, Union County has petitioned parole officials 315 times when criminals were coming up for release from state prisons and reformatories.

Acting Union County Prosecutor Edward Neafsey said a computerized program that allows assistant prosecutors and other staff members to provide input on specific cases has allowed a "significant level" of case information to be considered by parole authorities.

As a result, he said, the counties involvement in opposing any early release for especially violent offenders and convicted killers has been more than four times that of the next most active county, Essex.

**No automatic parole**

We've set up an intense tracking program through the efforts of Acting Investigations Supervisor Richard Rodbart that help ensure that convicts don't get any automatic parole release," Neafsey said. "We don't abandon our legal responsibilities on the courthouse steps."

Neafsey said just as police don't end their involvement in a criminal case once an arrest is made, the Prosecutor's Office wants to continue active involvement long after the guilty plea, trial conviction and sentencing phases.

**'A repeated objection'**

First Assistant Prosecutor Michael J. Lapolla said the process allows the office to register a "continuing interest" in the parole process in some cases and in the worst offenders, "a repeated objection" to any form of early release on parole.

"We can't just have a knee-jerk reaction and automatically object to every one slated for consideration because the law provides for a presumption in favor of parole upon eli-

gibility," Rodbart said. "However, we can overcome that presumption if the inmate has not demonstrated a reasonable degree of rehabilitation such as a good prison record, work efforts or participation in vocational programs."

In addition, said Executive Assistant Prosecutor Robert P. O'Leary, inmates should also be able to show some "positive periodic psychological test results" if they expect parole consideration.

He said the county police chiefs are "more than appreciative" of the office's efforts to follow parole cases closely since it represents an extra level of protection for the communities.

**'The gatekeepers'**

"It's true, in many ways, we represent the gatekeepers when members of the office go that extra mile to be sure a person who gets parole has earned that privilege," Neafsey said.

Recent examples include a case from Union, Elizabeth and Cranford where the office voiced severe objections to the release of violent convicts.

"The families of the victims, who sometimes perceive the parole process as a never-ending nightmare, also write to us with their thanks," Neafsey said. "In addition, we send copies on major cases to every legislator in the district affected by the case to keep the lawmakers in tune with the process."

In Trenton, the Governor's Study Commission on Parole has conducted hearings to help it develop recommendations for changes in New Jersey's system. "Until the law changes, we feel confident we're making the best use of what the statute allows us to do and the office is very, very aggressive about it," O'Leary said.

In some cases, he added, some crime victims are so devastated by the impact of a crime that they become outspoken, active advocates of parole reform or law enforcement and then are enlisted to help educate the community.

## Run for children



Olympic gold medalist and Elizabeth native Ron Freeman and acting First Assistant Prosecutor Michael Lapolla tell two Elizabeth children about the Run for Children benefit scheduled for Sunday. The event will benefit the Child Advocacy Center in memory of Andrew Ruotolo, Jr., the county prosecutor who died of cancer last year. The event will include a five-mile race and a three-mile walk starting at 9 a.m. at Union County College's Elizabeth campus and ending at City Hall. Registration will begin at 7:30 a.m. For more information, call (908) 965-6090.

The clouds were patchy at the beginning of the eclipse, but the eclipse was pretty much obscured to anyone not looking through a telescope.

There were a number of false alarms. When the moon peeked through the clouds at the beginning, the children there yelled, "It's here! It's here!"

Many were also holding out hope that the clouds would clear up.

"The eclipse is a slow thing," said McClaine. "It's not, like, a quick two-minute thing."

Budney said that he caught a glimpse of the moon at the beginning of the eclipse, when the earth's shadow seemed to take a round bite out of the lunar disk.

It would have been quite a show, according to Budney.

"You're going to see a lot of weird effects tonight," he said. "I saw a weird orange ring around it."

Often the moon is not totally hidden during a lunar eclipse but instead takes on a red or orange glow. This is from the sun's light bending through the earth's atmosphere and taking on a red color as if it were sunset.

Jamie Armstrong of Plainfield brought her children to see the eclipse. It was their first eclipse.

"Two excitements in one week," she said about the eclipse. "We got to meet Gov. Christie Whitman when she came to the school where I teach in Perth Amboy, then this."

# COUNTY NEWS

## Health care and drug abuse

The Union County Coalition for the Prevention of Substance Abuse and Rep. Bob Franks will sponsor a discussion titled "From Managed Care to Managed Health" Saturday at Kean College.

The event will be held from 8 a.m. to 1 p.m. at Kean's Downs Hall on Morris Avenue in Union.

The goal of the symposium is to provide a forum for managed care and health care professionals, and the public to discuss health and substance abuse prevention.

Topics will include the role of behavioral health in health care, the cost benefits of prevention, and the development of health care policies that will include prevention services.

The day will include a keynote address, panels, "swap shops," and exhibitors from throughout the county and state. Breakfast and lunch will be provided. Admission is free of charge through a grant from the U.S. Center for Substance Abuse Prevention and the Union Hospital Foundation.

## Greek fest planned

Holy Trinity Greek Orthodox Church will hold its annual Greek festival tomorrow through Sunday.

The festival is open to the public and will feature homemade Greek food and pastries, live Greek music, and dancers in traditional costume. This year's focus is on family fun.

On the weekend of the festival, the church hall and grounds will be transformed into a Greek "village." The hall will become a tavern where traditional foods such as roast lamb, mousaka, and Greek salads will be served. There also will be pastries like baklava and other honey-laden treats. The outside grounds will come alive with children's games, rides and crafts, with many prizes to win. On Friday and Saturday nights, a Greek orchestra will play traditional music, and throughout the festival, costumed dancers will perform and teach ethnic Greek dances.

There also will be small shops selling books, tapes and CDs, gold, silver, and costume jewelry, and imported items like Greek olive oil and coffee.

All food is available for takeout and

may be ordered, for pickup, by phone at (908) 233-8533 or fax at (908) 233-0623. The festival will be held rain or shine and ample parking is available.

Holy Trinity Greek Orthodox Church is located at 250 Gallows Hill Road in Westfield. Festival hours will be 11 a.m. to 11 p.m. tomorrow and Saturday, and noon to 7 p.m. on Sunday.

Admission is \$1 and children under 12 enter free. For more information, call the church at (908) 233-8533.

## Camping and singing

The Washington Rock Girl Scout Council Chorus is planning a songfest

camping retreat for Saturday and Sunday.

New and returning chorus members will learn and rehearse songs during an overnight at Camp Sacajawea in Sussex County. The weekend will include crafts, campfires and hiking activities.

The group rehearses one or two Wednesday nights each month from 6:45 to 8:15 p.m. at the Edison Intermediate School on Grove Street in Westfield.

New members are welcome and encouraged to join the camping trip. For further information, or to sign up, telephone the Washington Rock Girl Scout Council at (908) 232-3236 or

Musical Director Skip Adams at (908) 233-3716.

## Bereavement support

Registrations are being accepted by Visiting Nurse and Health Services Hospice for bereavement support groups.

Two groups are available. One will be on Sundays through Nov. 3 from 2 to 4 p.m. at Visiting Nurse and Health Services, 1025 St. Georges Ave.

Another group will meet on Monday evenings through Nov. 4 from 7 to 9 pm at Tri-County Visiting Nurse Association, 427 West 7th St., Plainfield.

To register or for more information,

call Leslie Coyle supervisor: Phillisse Walker, clerk or evening supervisor after 4:30 p.m. at 352-5694, Ext. 334 Mondays through Fridays from 8:30 a.m. to 8 p.m.

## Elks host benefit

The Union Elks Club will host a benefit luncheon for Camp Moore for handicapped children Sunday.

Alison Sweeney and Austin Peck from the television program "Days of Our Lives" and Timothy Gibbs and David Gibbs from "Another World" will be the special guests. The 95.5 WPLJ party van will be attending. The luncheon will be held from noon

to 4:30 p.m. at the Union Elks Lodge, 281 Chestnut St., in Union.

Tickets are \$55 payable to Doug Leskota/HCCM, P.O. Box 73, Roselle Park, 07204. A self-addressed stamped envelope must be included. For more information, call (908) 353-1002.

## Crafters wanted

St. Theresa School on Clinton and Liberty streets in Linden will hold a Christmas Craft Show Dec. 7 from 9 a.m. to 4 p.m.

Crafters interested in participating may call (908) 862-1619 for more information.

A Public Service Of WORRALL COMMUNITY NEWSPAPERS

Your Community's Best

# Infosource

24 HOUR VOICE INFORMATION SERVICE

## AUTOSOURCE

See The Automotive Section For New Car Information!

## BOOK REVIEWS

- 3301 Hardcover
- 3302 Paperback
- 3303 This Week's Best Sellers

## BUSINESS

### STARTING YOUR OWN BUSINESS

- 4190 Training & Workshops
- 4191 Starting A Business
- 4192 Developing A Business Plan
- 4193 Marketing
- 4194 Obtaining Financing

## CHILD CARE

- 6301 Parent Line Info/Events

## COMMUNITY EVENTS LINE

- 1664 Midtown Elizabeth Events
- 1666 Downtown Rahway Events

## UNION TOWNSHIP

- 1808 Union Township Events
- 4311 New Car Show
- 4312 Tunes For Tots

## ELECTION '96

- 4270 On The Campaign Trail

## ENTERTAINMENT

- 3196 Today's People
- 3197 What's Hot, What's Not
- 3199 Entertainment News
- 3216 Tube Talk (Intro)
- 3217 Tube Talk (Update)
- 3218 Joke Of The Day
- 3221 Thought For The Day

## MUSIC CHARTS

- 3560 POP SINGLES
- 3565 COUNTRY SINGLES
- 3570 ADULT CONTEMPORARY
- 3575 RHYTHM & BLUES
- 3580 JAZZ
- 3585 CLASSICAL
- 3550 Music World
- 3591 Country Music Report
- 3592 Today In Music

## HEALTH

### MEN'S SEXUAL HEALTH CONCERNS

- 5190 Impotence
- 5191 No Scalpel Vasectomy
- 5192 Male Infertility
- 5193 Kidney Stones
- 5194 Prostate Cancer

### HOME IMPROVEMENT

- 2140 Roofing Terminology
- 2141 Types of Roofing Materials
- 2142 Choosing A Roof Color
- 2143 Adding A Skylight
- 2144 Getting The Materials

## LIFESTYLES

- 3312 Gay Moments

## LOTTERY

- DAILY RESULTS

- 1900 New Jersey Lottery
- 1901 New York Lottery
- 1902 Connecticut
- 1903 Pennsylvania

## MOVIE REVIEWS

- 3200 Menu of Movies
- 3222 Movie Charts
- 3223 Video Charts
- 3224 Video Reviews
- 3215 Kid's Video Review

## Moviesource

Featuring  
*Movie Times At These Local Movie Theatres:*  
 3171 Cineplex Odeon Cranford  
 3173 Linden Fiveplex Cinemas  
 3175 New Park Cinema  
 3177 Cineplex Odeon Union  
 3179 Lost Picture Show  
 3181 General Cinema Blue Star  
 3183 Rialto Theatre  
 3185 Sony Theaters

## NATIONAL NEWS

- 1600 Current Events Menu

## NEGOTIATING THE JOB OFFER

- 1410 Salary
- 1411 Perks & Benefits
- 1412 Rejection, you can learn from it
- 1413 References
- 1414 Giving Your Employer Notice

## PREPLANNING FUNERALS

- 5900 Reasons to Prearrange
- 5901 Preplanning & Your Family
- 5902 Pre-financing a Funeral
- 5903 Dealing With Grief
- 5904 The Funeral Director

## RELIGION

- 3220 Bible Verse For The Day
- 3310 Teachings of the Buddha

## SCHOOL CLOSINGS & EMERG. INFO.

- 7000 Clark Schools
- 7001 Elizabeth Schools
- 7002 Hillside Schools
- 7003 Kenilworth Schools
- 7004 Linden Schools
- 7005 Mountaintop Schools
- 7006 Rahway Schools
- 7007 Roselle Schools
- 7008 Roselle Park Schools
- 7009 Springfield Schools
- 7010 Summit Schools
- 7011 Union Schools

## SCHOOL LINES

- WASHINGTON SCHOOL Pre-K Through 4th Grade, Union 7310 Emergency Info. 7320 Main Menu

## SENIOR CITIZENS

- 4000 Senior Citizens Information Line
- 4001 Senior Events Line
- 4002 Senior Citizens Travel
- 4003 Senior Medical Courtesy And Dental Programs
- 4004 Senior Citizens Current Issues

## SOAP OPERAS

- 3280 All My Children
- 3281 The City
- 3282 Days of Our Lives
- 3283 The Young & The Restless
- 3284 The Bold & The Beautiful
- 3285 As The World Turns
- 3286 Another World
- 3287 One Life to Live
- 3288 General Hospital
- 3289 Guiding Light
- 3292 WEEKLY SOAP GOSSIP
- 3248 WEEKLY SOAP SUMMARIES

## EVENING

- 3260 The X-Files
- 3261 ER
- 3262 Chicago Hope
- 3263 NYPD Blue
- 3265 Murder One
- 6266 Beverly Hills 90210
- 3267 Melrose Place

## SPORTS

### NATIONAL SCORES

- 3101 NFL Scores
- 3104 NL Baseball Scores
- 3105 AL Baseball Scores

### SCHEDULES/LINES

- 3122 NL Baseball
- 3123 AL Baseball
- 3124 NFL

### FANTASY FOOTBALL

- 3129 NFL

### HIGH SCHOOL FOOTBALL

- 7400 Scores
- 7401 Schedules

### DAILY UPDATES

- 3130 NBA Update
- 3131 NHL Update
- 3132 NL Baseball Update
- 3133 AL Baseball Update
- 3134 NFL Update
- 3106 Golf Update
- 3107 Tennis Update
- 3103 Auto Racing Update
- 3108 Pro Wrestling
- 3109 Boxing Reports
- 3090 Sports Commentary
- 9094 College Football Report
- 3095 College Basketball Report

## TELEVISION

### NETWORK TV TONIGHT

- 3226 ABC
- 3227 CBS
- 3228 FOX
- 3229 NBC
- 3230 Tonight's Movies
- 3231 TV Talk Show Preview

### CABLE TONIGHT

- 3232 Best Bets for Kids
- 3233 TV Sports Highlights
- 3234 PBS Tonight
- 3235 Stations A - L
- 3236 Stations M - Z
- 3238 TV News Maker Preview

## TIME & TEMPERATURE

- 1000 Current Time & Temp.

## WEATHER

- 1800 Atlantic City
- 1801 Boston
- 1802 Atlantic City
- 1803 Boston

## WEDDING PLANNING

### GENERAL INFORMATION

- 2001 Small Budget Weddings
- 2005 The Engagement Party
- 2007 Who Pays For What? (Traditional)
- 2008 Who Pays For What? (Modern)
- 2009 Parent's Involvements
- 2015 What Is A Wedding Announcement?
- 2020 The Rehearsal Dinner
- 2021 Kinds Of Registries
- 2038 Divorced Parents
- 2044 Traditional Bridal Rituals
- 2049 The Wedding Toast
- 2051 Selecting The Perfect Site

## WHERE TO LOOK FOR A JOB

- 1400 Classifieds
- 1401 Classifieds Plus
- 1402 Situation Wanted Ads
- 1403 Placement Services
- 1404 Non-Traditional Searches

## COMPUTERS AND THE INTERNET



- 3237 What's Online Today?
- 3240 Weekly Web News
- 3241 On The Net

## HOROSCOPES

- 3219 It's Your Birthday
- 3600 Aquarius
- 3601 Aries
- 3602 Taurus
- 3603 Gemini
- 3604 Cancer
- 3605 Leo
- 3606 Virgo
- 3607 Libra
- 3608 Scorpio
- 3609 Sagittarius
- 3610 Capricorn
- 3611 Pisces

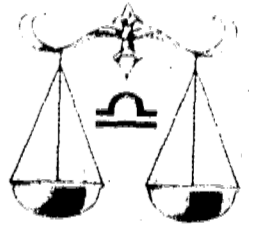

## RECIPES

- Appetizers**
- 5300 Ingredients
- 5301 Method
- Desserts**
- 5302 Ingredients
- 5303 Method
- Microwave**
- 5304 Ingredients
- 5305 Method
- Quick Meals**
- 5306 Ingredients
- 5307 Methods
- Side Dish**
- 5308 Ingredients
- 5309 Method
- Low Calorie**
- 5310 Ingredients
- 5311 Method



## MUSICSOURCE

Fresh Cuts From The Hottest new CD's  
 0100 Music Previews

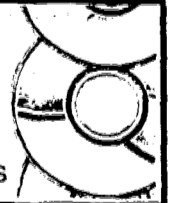

Its As Easy As  
 1 CALL 908-686-9898  
 from any phone

2 Press the 4 DIGIT CODE for the information you want to hear...

3 ENTER ANOTHER SELECTION (Up to 5 choices per call)

For Your Free Information  
**CALL 908-686-9898**  
 INFORMATION BY TELEPHONE

Questions or comments about **INFOSOURCE?**

We would like to hear from you!

**ENTER SELECTION #8025**

**IT'S EASY & INFORMATIVE! CALL EVERYDAY! IT'S FREE**

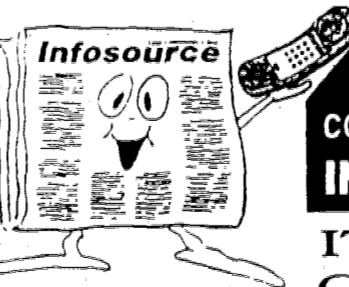

## Controlling criminals is answer

(Continued from Page B1)

With rhetoric like that, I wish Burns would speak for herself. She certainly isn't describing me or anyone associated with me. Yes, this is a prosperous country; and yes, there is a huge judgment-making industry here. But if Burns would step back for a moment, she may notice a lot of the judgments are based on attitudes, values and behaviors — not genetic codes.

If you still don't get it, think of the world's most famous case of domestic violence: *California v. Simpson*.

The acquittal of O.J. Simpson didn't provoke so much outrage because the accused is black. The anger stems from a widespread belief that Simpson slaughtered his ex-wife and an acquaintance of hers — and then got away with it.

In America, we can't have a policeman in every house to ensure we behave ourselves. With that simple fact in mind, it is easy to see that there always will be violent crime.

The best strategy society can adopt is to remove criminals from the streets. In the spirit of multiculturalism, I always have thought we could learn much from Islamic jurisprudence, wherein murderers are decapitated; rapists castrated and thieves disgraced.

I wish the YWCA the best of luck in its efforts, but it is the local, county and state law enforcement agencies that will not result.

## PUBLIC NOTICE

**NOTICE OF PUBLIC AUCTION PURSUANT TO RS 39 10A-1**  
 United American Lien & Recovery Corp will sell the following autos to highest bidder subject to any liens; 15% BUYER PREM Cash or Cashier Check; any persons interested ph (305) 947-7922.

SALE DATE October 18, 1996 at 2:00 p.m. 1421 Oak Tree Rd., Iselin, NJ 08830  
 LOT 3471 1990 Dodge 2 dr vin# 1B3XG443XLG424627  
 Lienor: Gabe's Towing, PO Box 4355, Linden, NJ  
 LOT 3472 1995 1995 East trailer vin# 1E1U1X282SRG17639  
 Lienor: Flora Service, 900 Julia St., Elizabeth, NJ  
 LOT 3473 1982 Mack vin# MS200P11050  
 Lienor: Flora Service, 900 Julia St., Elizabeth, NJ  
 LOT 3474 1995 Peterbilt trt vin# 1XPFD698X7SN385465  
 Lienor: Flora Service, 900 Julia St., Elizabeth, NJ

SALE DATE OCTOBER 25, 1996 at 2:00 p.m. 1421 Oak Tree Rd., Iselin, NJ 08830  
 LOT 3484 1982 Kawasaki m/c vin# JKAKZDR16CA000305  
 Lienor: Patricia Towing, 958 S Springfield Ave., Springfield, NJ  
 LICENSED & BONDED AUCTIONEERS APPRAISERS  
 Sept. 26, Oct. 3, 1996  
 U1319 WCN (539 20)



Infosource is a 24 hour voice information service where callers get free information from the selection above by calling (908) 686-9898 and entering a 4 digit code for the selection they want to hear (up to 5 choices per call). Calls are FREE if within your local calling area. Out of area calls will be billed as long distance by your telephone company. Infosource is a public service of Worrall Community Newspapers, Inc.

For Information on advertising and sponsorship Opportunities, call Erik Kent at (908) 686-7700, ext. 311.

### Retiree resolution

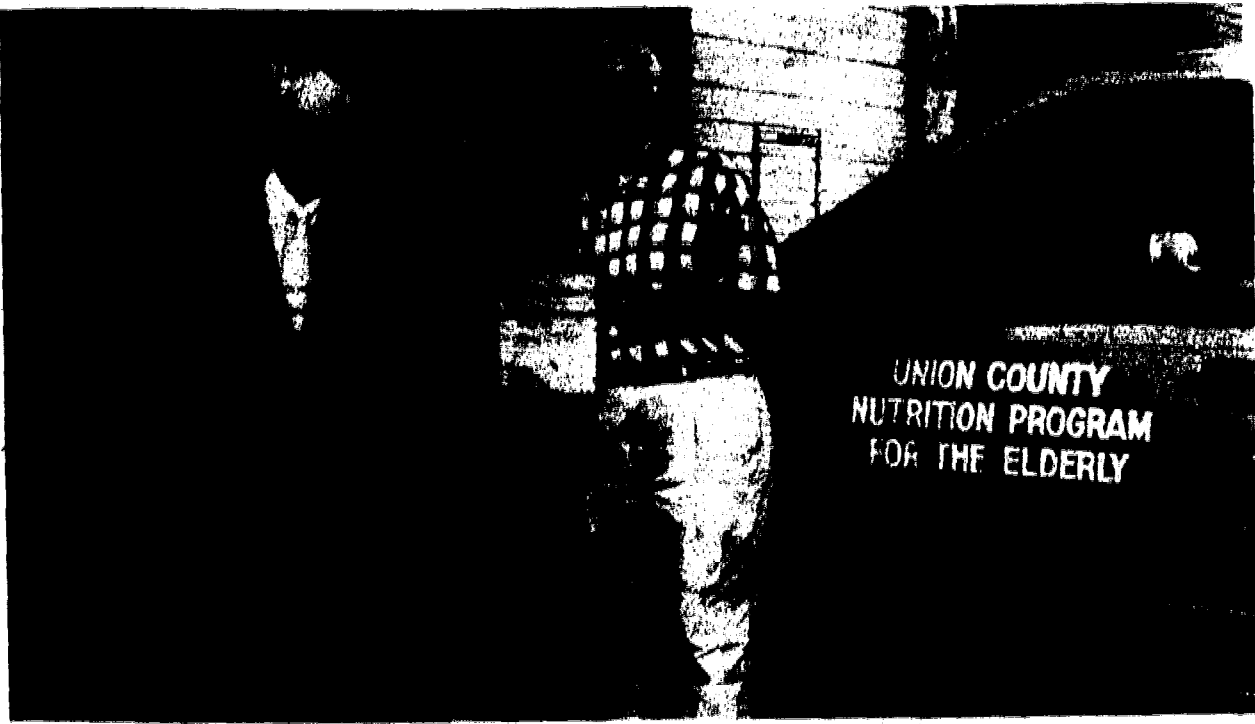

Freeholder Linda-Lee Kelly presents to Joseph LaPlaca a resolution honoring him and his efforts on behalf of the county's senior citizens. LaPlaca was director of the county Nutrition Program for the Elderly for 18 years and retired recently. Peter Shields, president of the board of directors of the Senior Citizens Council of Union County, looks on. The Nutrition Program for the Elderly prepares and delivers food to seniors around the county.

### League to hold candidates' night

The Union County Council of Leagues of Women Voters will present a freeholder candidates' night at 7:30 p.m. on Oct. 15 in Westfield Town Hall, 425 E. Broad St.

Eleven candidates have filed for these openings on the Union County Board of Freeholders this year. They are:

Republicans Linda Di Giovanni, incumbent; Linda-Lee Kelly, incumbent; and Robert F. Viglianti.

Democrats Linda Stender, incumbent; Nicholas P. Scutari, and Donald Gonalves.

Conservatives Frank J. Festa Jr. and Shawn Gianella.

Independents James Garvin, Paul Pickton and Marie Pereira.

All have been invited to participate in the annual league forum, at which audience members will have an opportunity to question the candidates on the issues.

The candidates' night is one of two voters service projects undertaken each year by the council, which is comprised of all local leagues in Union County. The other is the "Know Your Candidates" sheet, which contains information on county

and local candidates and which is published annually in October.

Further information about the council is available from Dawn Clarke of Springfield, county voter service chair, at (201) 379-4520. Additional information about league membership, which is open to all interested persons, may be obtained by calling the League of Women Voters of New Jersey, (800) 792-VOTE.

## County schedules children's activities at Trailside center

Trailside Nature and Science Center in Mountainside is offering a new line-up of fall programming for children's pre-first-grade through fifth-grade.

The nature and astronomy workshops will open little eyes to the natural world around them and complement school curricula to give older students a more enriching educational experience. Subjects include butterflies, animal tracks, owls, leaf rainbows, bears, dinosaurs, stars, animal adaptations, nature crafts, and more.

Baby Makes 3, offered on alternate Tuesdays at 10:30 a.m., is a series of gentle hikes and activities designed to promote awareness of the natural world for children ages 2 1/2 to 4 years with their baby sibling — in a backpack or carrier — and their adult partner.

The Two of Us, offered Tuesdays from 12:45 to 1:45 p.m. or Wednesdays, 11 a.m. to noon, or some Saturdays from 10 to 11 a.m., is for ages 3 to 4 years and their adult and is designed to heighten awareness of the natural world through adult/child interactive stories, hikes, crafts and other activities.

Small Fry Days, offered on Thursdays from 9:30 to

10:45 a.m. or 1 to 2:15 p.m., is a drop-off program for 4-5 year olds. Small Fry Days encourages discovery of the natural world through hands-on activities and hikes.

Afterschool Exploration for first and second-graders is offered on Wednesdays from 3:30 to 4:45 p.m. and includes topics such as Stream Search, Hawks, Nature Art and an Autumn Stroll among others. For the same age group, Afterschool Skywatchers offers students an opportunity on alternate Wednesdays from 3:30 to 4:45 p.m. to "travel" to the moon, learn about comets, planets, stars, and more.

For third to fifth-grade students, Trailside Explorers is offered on alternate Thursdays from 3:30 to 4:45 p.m. and will have students viewing migrating hawks, taking a hike to the Deserted Village and making nature crafts and holiday gifts.

Registration for all programs is required and class size is limited. Call Trailside Nature & Science Center at (908) 789-3670 to obtain a detailed brochure or for more information.

## Info, funds needed for memorial

Women in Military Service for America Memorial Foundation is seeking names of all women serving or who have served in any branch of the American armed forces, in addition to artifacts and funds.

Construction of a memorial to honor all women who have served in the United States armed forces from the Revolutionary War through the present and the future, was mandated by Congress in 1986. The memorial will stand in the nation's capital at the main entrance to Arlington National Cemetery.

The heart of the Women's Memorial will be a computer register featuring the photographs, records of service and memorable stories of women

who have served in the armed forces.

For more information about the Women's Memorial, write to Women in Military Service Memorial Foundation, Department 560, Washington, D.C., 20042-0560 or call (800) 222-2294.

After two years of collecting artifacts and memorabilia, the foundation's collection now contains items ranging from the Civil War to the present.

Items still needed to fill the exhibits include items from World War I, infantry service for both Korea and Vietnam, deployments to Grenada, Panama, Desert Shield/Storm, and items from women sent to Rwanda, Somalia, Haiti, Croatia and Bosnia.

Also needed are items from active duty, guard and reservists as well as service academy women from the 1970s, 1980s and 1990s, particularly those related to assignments such as flight suits and gear.

To donate artifacts, donors may call the curator's office at (800) 222-2294. For tax purposes, a receipt is provided to the donors.

The foundation also is requesting funds to complete the Memorial's Education Center and to fulfill all indebtedness prior to dedication on Oct. 18, 1997.

The donation can be used to register the person or an eligible friend or relative. Memorial commemorative coins and necklaces also are for sale.

**BATHROOM**

**FREE EXHAUST FAN** or **TUB ENCLOSURE** WITH BATHROOM REMODELING

**WHIRLPOOL BATHS**

**KITCHEN REMODELING**

7 DAY - 24 HOUR SERVICE  
N.J. LIC # 126487 - CREDIT TERMS AVAILABLE  
\*Fully Insured \*31 years experience

- Removes Existing Walls
- Insulate Outer Walls
- New Subfloor Walls
- Ceramic Tile Walls & Floor
- Vanity & Medicine Cabinet
- Marble Saddle & Sill
- Bathroom Accessories
- New Bathroom Fixtures
- New Window - New Door
- Electrical & Plumbing Work
- Handicapped Conversions
- Debris Removal Upon Completion
- Deal Direct, No Salesman

**DESIGNER** 1016 STUYVESANT AVE. • UNION  
BATHROOMS & KITCHENS II Inc. (908) 688-6500 • 1-800-922-8919

**WAREHOUSE SALE**

**TREMENDOUS SAVINGS ON**

• NEW FURNITURE • RENTAL RETURNS • FLOOR SAMPLES

**ONE DAY ONLY**  
OCTOBER 5, 1996 • 9 - 3 P.M.

SOFAS.....\$50.00	DESKS.....\$50.00
LOVE SEATS.....\$40.00	CRENZAS.....\$50.00
SLEEPER SOFAS.....\$95.00	OFFICE CHAIRS.....\$25.00
OCC. CHAIRS.....\$15.00	FILE CABINETS.....\$35.00
OCC. TABLES.....\$5.00	DESK LAMPS.....\$10.00
BOOKCASES.....\$10.00	ACCESSORIES.....\$10.00
4PC BEDROOMS.....\$199.00	MATTRESSES.....\$25.00

and many other bargains...

**CASH & CARRY • DELIVERY AVAILABLE!**

**ifc**

**INTERNATIONAL FURNITURE RENTALS**  
450 YORK STREET ELIZABETH 908 527-6000  
JUST SOUTH OF NEWARK AIRPORT - CORNER OF DOWD AVENUE

**Built for Keeps.**

introducing a replacement window that gives you the best of everything...

**THE Gimontor COLLECTION™**

- Each window handcrafted for a custom fit
- Exclusive design provides maximum thermal efficiency
- Premium extruded vinyl never needs painting, never suffers weather or insect damage
- Tilt-in, lift-out sashes for easy cleaning
- Exclusive, tamper-proof locks
- Choice of White or Tan exterior finish, White, Tan or Woodgrain interior finish.

**\$50 OFF** PURCHASE OF 5 OR MORE WINDOWS EXPIRES 10/31/96

Suppliers of Quality Building Materials

**WELL DONE BUILDING PRODUCTS**

100 Faitoute Ave. Roselle Park  
(908) 241-4338 • FAX (908) 241-7189  
Mon - Fri 7:30AM - 6:00PM  
Thurs - 7:30AM - 9:00PM Saturday - 8AM - 3PM

CELEBRATING THE 75TH ANNIVERSARY OF THE UNION COUNTY PARK SYSTEM, THE UNION CTY BOARD OF CHOSEN FREEHOLDERS, THE DIVISION OF PARKS & REC., & ROSE SQUARED PRODUCTIONS, INC. PRESENT

**Fine Art & Crafts**

AT

**NOMAHEGAN PARK**  
SPRINGFIELD AVE., CRANFORD

**A JURIED SHOW OF AMERICAN FINE ART & CRAFTS**

Right: Wood sculpture by Edward Cope of Orange, MA.  
Below: Etching by Catherine Colsher of Gilbertsville, PA

**OCTOBER 5-6**

10 A.M. - 5 P.M. • FREE • RAIN OR SHINE  
PARK ACROSS THE STREET AT UNION CTY COLLEGE

SATURDAY WILL FEATURE THE EAGLE CREEK BAND AND LINE DANCING LESSONS. FOR THE CHILDREN, THERE WILL BE THE POLAR BEAR BAND & HAYRIDES. (SUNDAY RAIN DATE FOR THE ENTERTAINMENT)

Garden State Pky to Exit 138. Follow signs for Kenilworth. Go approx. 2 miles to Springfield Ave. Left onto Springfield Ave. Park is on the left. Park free across the street at Union County College.

**NEED HELP?**

- Has that machine been sitting in the corner collecting dust?
- Have your kids learned more on the computer than you have?
- Has the boss told you to get up to speed on this new software or it's your job?

We can help. For in home one-on-one tutoring, call us at

(908) 352-1537

**HERSH TOWER**

**THE PROFESSIONAL CENTER**

The Management of Hersh Tower Cordially Invites All Businessmen & Brokers to Attend A "Business & Realtor Expo" Sponsored By The Elizabeth Development Company

Friday, October 25th, 1996

Two Sessions 10AM To 12:30PM  
12:30PM To 3:00PM

At Hersh Tower  
125 Broad Street, Elizabeth, New Jersey  
• On-Site Exhibits • Refreshments

Bus Tour - Reservations Required  
Call 908 289-0262 Extension 100  
RSVP - Tuesday October 22nd

ARTS & ENTERTAINMENT

Civility versus virility is the theme for "The Male Animal"

My feminist sensibilities were put on notice when I received an invitation to "The Male Animal" by James Thurber and Elliott Nugent, which opens the third season of the Elizabeth Playhouse. "Remember," I told myself, "You're a journalist. You have to be fair." It turned out that impartiality was no struggle at all, as the playhouse's first production of the season was lively, spontaneously humorous, and sometimes profound. I found it refreshing to watch the growth of a man inspired to question the priorities of traditional society, and finding identity and self respect in the process.

The time is the fall of 1939, fraught with myriad political concerns as World War II threatens the quiet existence of the American people. The play reminds us that life goes on even while shrouded by the specter of international conflict, and that conflict can arise even in the most mundane of situations.

The play is set in the home of absent-minded, mild-mannered professor Tommy Turner and his patronizing yet dutiful wife Ellen. They are preparing to host a faculty party in Act I when it is revealed that Michael Barnes, radical campus journalist, has

Theater View

By Jacquie McCarthy Associate Editor

turned a casual conversation with Professor Turner into a controversy of sizeable proportions. It seems Turner mentioned to Barnes his plan to read a letter by purported Communist Vanzetti to his students. Barnes' unauthorized article announcing the reading sets off a chain of events that clearly shows how fear and ignorance can affect the most innocuous of lives, and how the fight for justice can take place in a living room as well as on a battlefield.

The troupe took the stage somewhat awkwardly at first, which was not all that obvious since the stuffy party atmosphere was indicative of uncertain composure. Jason Breitkopf as Turner is delightfully clumsy as a fish out of water in this social atmosphere, guided expertly through the amenities and small talk by wife Ellen, played by Sherrye Dobrin. The evening takes a turn, however, when

news of the dreaded "letter" breaks. Turner finds not only his career but also his marriage jeopardized when Ellen's old flame and former football hero Joe Ferguson makes an appearance, just as Ellen tries to cope with Turner's uncharacteristic stubbornness.

Lorraine Hernandez as rebellious maid Cleota had the opportunity to steal the show several times with her brief but comical lines, movements, and facial expressions, but did not take full advantage of these moments. Sherrye Dobrin is slightly condescending as Turner's wife in Act I, but unfortunately carries this expression throughout the rest of the play, missing some wonderful chances to emotive in the second act, and finally warming up to an exasperated glare in the third.

The men's performances heat up along with the action; Breitkopf has a lot of fun turning the tedious Turner into a man of conviction, stepping expertly through drunken brawls and hilarious pratfalls with Tom Gallison and Dan Meeham as Michael Barnes and Joe Ferguson, respectively. Megan Lahiff as Ellen's perky sister Patricia Stanley adds pleasantly to the physicality of the play as she flounces on and off the set, and does well communicating her character's naive idealism. Michael Riddick gives a steady

performance as Ed Keller, the college's champion against "The Red Menace." Keep your eye on wonderful Alan Benson as Dean Damon, who despite sight deficiencies seems more comfortable on the set than other actors. Pauline Walsh is adorable as the dean's wife Blanche, and sound performances by Jared Rogers as Patricia's some-time beau/football star Wally Meyers and Marjorie Anderson as Ed Keller's wife Myrtle round out the cast.

This production marked my first visit to The Elizabeth Playhouse, located at 1100 E. Jersey St. in midtown Elizabeth. The theater has been converted from an old and beautiful church, and only adds to the charm of the set, complete with colorful overstuffed chairs and a real working Victrola. Director Marlow Ferguson and wife Karon are the hard working co-founders of the theater, and impressed upon me their need for the continued support of theater lovers. I found their production of "The Male Animal" to be a valiant effort on the part of the entire cast and crew, and definitely suggest it as a nice way to spend a crisp fall evening.

"The Male Animal" will run weekends through Oct. 27. Friday and Saturday performances are at 7:30 p.m., and Sundays at 2 p.m. General admission price is \$8, seniors and students cost \$6. For information and reservations, call (908) 355-0077.



Jason Breitkopf and Sherrye Dobrin share a serious moment in the Elizabeth Playhouse production of "The Male Animal," playing weekends through Oct. 27.

For meritorious service



Hella Bailin of Union stands with her Silver Medal of Honor Award-winning painting, "Market Night," at the 54th annual open juried exhibition of the New Jersey Water Color Society, currently being held at the Monmouth Museum in Lincroft. Eighty paintings by New Jersey artists will be on display at the museum through Nov. 9. For further information, contact the museum at (908) 747-2266 Tuesday through Sunday.

College sponsors auction

Kean College of New Jersey's Alumni Association will sponsor a "Gala Art Auction and Exhibit" on Friday, October 11 as part of homecoming weekend activities on campus. The art auction will take place in the new College Center, Rm. 228 at 8 p.m. with a preview at 7 p.m.

On display will be artwork in all media and price ranges. Proceeds will benefit the Kean College Alumni Scholarship Fund.

The auction, which is coordinated by Marlin Art, Inc., will feature works by such artists as Alaniz; Tarkay; Neiman; Delacroix; Rockwell; Patchell-Olson; Moses; Boulanger; Wooster Scott; Gorman; McKnight; Fazzino; and others. All art has been professionally framed and includes signed lithos, sculptures, etchings, enamels, prints and originals.

Admission tickets are \$5 and are available by contacting the Alumni Office at (908) 527-2526, East Campus, Room 245. Major credit cards are accepted.

Film event 'may be' a night to remember

The New Jersey Film Festival has scheduled the following films for this week:

Friday and Saturday

"Maybe...Maybe Not," 1996, directed by Sonke Wortmann. The "German Brad Pitt," portrayed by Til Schweiger, stars in this madcap sexcapade, a la "The Birdcage," about a cute skirt-chasing heterosexual who finds comfort and solace from a gay roommate after he is dumped by his girlfriend...until she turns up pregnant. In German, subtitled. A New Jersey Film Festival premiere.

Screening is in Scott Hall #123, near the corner of College Avenue and Hamilton Street, College Avenue Campus, Rutgers University, New Brunswick.

All film programs begin at 7 p.m. Thursday through Saturday shows

cost \$5 for general public, \$4 for Rutgers Film Co-op/NJMAC Friends, and tickets may be purchased at the door beginning at 6:30 p.m. Sunday shows cost \$7 for general public, \$5 for Friends, and may be purchased the week of the show from the State Theatre Box Office at (908) 246-7469, or at the theater the day of the show beginning at 6:30 p.m.

The New Jersey Film Festival Fall 1996 is funded and sponsored in part by the Rutgers Film Co-op/ New Jersey Media Arts Center, which offers this state's only media arts center with programming year-round, offering over 100 annual film screenings and events. Founded in 1982, the Rutgers Film Co-op/ New Jersey Media Arts Center draws thousands of viewers from throughout the state by providing an alternative media culture.

**Authentic Russian Cooking by**  
**MARGIE'S RESTAURANT**  
 Hours: Tues. - Sun. 8:00 a.m. - 8 p.m.  
 Zrazi  
 Beef Brisket  
 Wiener Schnitzel  
 Chicken Milanese  
 Swedish Meatballs  
 Meatloaf  
 Fried Filet of Flounder  
 5.95 to 6.95  
 29 Union Ave. North • Cranford • (908) 272-8336

**DOUBLE DRAGON RESTAURANT**  
 CATERING FOR ALL OCCASIONS  
 Lunch Buffet Daily \$4.95  
 Dinner Buffet \$6.95  
 10% OFF Orders Over \$10 With Ad  
 1230 MORRIS AVE., UNION  
 TEL: (908) 688-5770 OR 688-5980

**WANT SMOKEFREE DINING?**  
 For a FREE COPY of the guide "100% Smokefree Dining in New Jersey," listing 500 restaurants, send a self-addressed, business-sized envelope and \$2.00 to help cover postage and handling to:  
**Dining Guide, NJ GASP**  
 105 Mountain Ave., Summit, NJ 07901  
**NEW JERSEY GASP**  
 Group Against Smoking Pollution  
 Funding for this ad provided by ASSIST.

**Grand Opening Celebration!**  
**LIBERTY PUB**  
 At Hillside  
 Thursday Night THIRSTY THURSDAYS  
 Live DJ • \$1.00 Drafts All Night  
 Friday Night DANCE PARTY  
 Featuring Live DJ • \$2.00 Bar Drinks  
 Saturday Night LADIES NIGHT  
 Live DJ • \$1.00 Drinks for Ladies 8-10pm  
 Great Food • Great Music • Great Times!  
 Never A Cover!  
 Hope to see ya! CALL (908) 688-8623

**Areas Only Authentic Cajun Cuisine**  
**The Louisiana Bistro**  
 Exciting Specials Daily!  
 Mouthwatering Specialties - Jambalaya, Shrimp Creole, Crawfish Etouffee & A Whole Lot More!  
 All Dishes Prepared Mild, Medium or Spicy!  
**1ST ANNIVERSARY PARTY**  
**\$5 OFF**  
 Lunch or Dinner For 2 Or More  
 With coupon. Not valid Holidays or special events. Exp. 10/31/96. WC  
 Party Facilities Available • Free Parking Rear!  
 250 Morris Ave • Springfield • Reservations: 201-258-1133 • Bar: 201-379-0450  
 Luncheon M-F 11:30-2:30 • Dinner M-Th 5:30-10:00 • Fri-Sat 5:30-11:00 • Sun 4:00-9:00  
 Live Jazz & Blues Thurs & Fri Nights

**FALL DINING** Out on the **TOWN**

## DINING/ENTERTAINMENT

### Museum seeks new artwork displays

The Donald B. Palmer Museum of the Springfield Free Public Library has extended the deadline to submit applications to display artwork during the 1997/98 exhibit season. Applicants are asked to submit a current resume, 10 slides representative of the work and a stamped, self-addressed envelope. Applications will be reviewed by the Museum Committee in the fall.

The 36 by 50 foot Palmer Museum was opened at its current site in 1975. The Palmer Collection was started in 1939 when the Library Board of Trustees appropriated \$25 to Springfield resident Donald Palmer to purchase pictures of Springfield. The collection grew to include historical mementos, antique guns, toys, tools, glass and china. Portions of the permanent Palmer Collection are on display throughout the year.

Since 1992, the museum has provided space for the exhibit of art and historical works and for the presentation of cultural programs. The museum has just completed a series of programs of poetry readings and storytelling all funded by the Union County Department of Cultural & Heritage Affairs.

Over the past year, the museum has exhibited the works of many fine local and regional artists. Exhibits featured have included photography, sculpture, paintings, ceramics, handmade paper and prints.

Applications should be mailed to the Donald B. Palmer Museum of the Springfield Free Public Library, 66 Mountain Ave., Springfield, N.J., 07081 no later than Oct. 15.

### Interfaith council uses theater to help homeless

A group of Union County residents, under the direction of Jodi Scher of Stirling, performed Thornton Wilder's "Our Town" on September 6, 7 & 8 in Plainfield as a benefit for the Interfaith Council for the Homeless of Union County. The superb production, enjoyed by young and old, revealed how the lives at people in a small town are woven together. This community-wide effort brought together members of Plainfield's United Presbyterian Church, some volunteers, a cast of local actors, and several area business for a good cause.

Among the contributors to the event were Berkeley Print and Copy Center of Berkeley Heights; Video Video, Fine Ingredients, Inc., Transport Consultants International, Celtic Treasures, Ltd., Northside Trattoria of Westfield; Another Look Books, Park Hardware, and Park Express Dry Cleaners of Plainfield. The cast included the following local community members: Timothy McGovern, Elaine Dooman, George Foster, Geri Kennedy, Bernard Weinstein, Mitch Brenner, Gena Richards, Art Self, Steven Krakauer, Daniel Jackovino, Gretchen Sausville, Nathaniel Parker, Sam D. Hasselman, Lorraine Savoy and Lorne Epstein.

As a result of this collaboration, Ms. Scher and her group presented the Interfaith Council for the Homeless of Union County with a gift of \$1,882.

The Interfaith Council, now celebrating its 10th anniversary, is a non-profit organization that assists the homeless and those at risk of becoming homeless by offering an array of services including emergency shelter, transitional and affordable permanent housing, education and other supportive services to promote personal development, independence and self-sufficiency for its clients. To receive a brochure about the Interfaith Council, to become a volunteer or to make a donation, call (908) 753-4001 for more information.

**Alexus**  
Steakhouse & Tavern

24 Oz. N.Y. Sirloin Steak  
24 Oz. Delmonico Steak  
**\$10.95**  
Fresh Swordfish & Lobster

Casual Attire • No reservations  
Major Credit Cards Accepted  
PARTY ROOM AVAILABLE

OUTRAGEOUS STEAKS • GREAT BURGERS  
OVERSTUFFED SANDWICHES • COLD BEER

1230 ROUTE 22W 955 VALLEY RD. 403 HIGGINS RD.  
MOUNTAINSIDE CLIFTON BRIELLE  
908-233-5300 201-746-6600 908-528-1255

**JOY FOOD HOUSE**  
CHINESE RESTAURANT  
*Szechuan, Hunan & Hong Kong Style*  
To Take Out & Dine in

**LUNCH BUFFET**  
**\$4.25** Many Delicious Dishes  
to choose from  
served from 11:00 am - 3:30 pm

ANY PURCHASE OVER—  
\$10 GET Can of Soda  
\$20 GET Fried Chicken Wings  
\$35 GET General Tso's Chicken

**1296 - 1298 STUYVESANT AVE • UNION**  
**908-688-5275/5276**

**WORRALL COMMUNITY  
NEWSPAPERS**

## Dining Out

A Weekly Feature  
Appearing  
in 12 Newspapers

Call  
**Laura Beck at**  
**(908) 686-7700 x349**  
for details



**Lenny's**  
*Memory's*

DELI • RESTAURANT • NITECLUB  
A new concept  
in 50's 60's 70's  
Rock N' Roll Entertainment

Stop in for Breakfast • Lunch • Dinner  
Enjoy great food and atmosphere

Purchase 1 Sandwich  
Get 2nd Sandwich  
**1/2 PRICE**

231 US Highway 1 & 9  
Linden  
(908) 862-7997  
Fax: (908) 862-8768

# GRAND OPENING!

**10% OFF**  
**ORCHID KITCHEN**  
1455 Liberty Ave. • Hillside  
(201) 926-2120/2190 • FAX (201) 926-2190  
Delicious Chinese Food Take-Out & Eat In Restaurant  
Mandarin, Szechuan, Cantonese & Hunan Cooking

FREE (1) Can of Soda w/Purchase over \$10.00  
FREE (2) Cans of Soda w/Purchase over \$18.00  
FREE (3) Cans of Soda or  
Pt. Roast Pork Fried Rice w/purchase over \$26.00  
FREE General Tso's Chicken w/purchase over \$36.00

**OPEN 7 DAYS A WEEK**  
We Deliver Min \$12.00 11 am-9:00 pm

**TASTE OF THE TOWNS**  
Fourth Annual Taste of the Towns  
Co-Sponsored by  
**The Rotary Club of Elizabeth & The Union County Chamber of Commerce**

Date: Monday, October 21, 1996 Time: 5:00 PM to 9:00 PM  
Place: Pantaglo Renaissance Route 22 East Scotch Plains Price: \$30 per person advance sale \$40 per person at the door Limited Availability

A first rate food and wine tasting event featuring some of our area's finest restaurants, bakeries and beverage merchants, including:

Ahrr's Coffee Roastery	Madrid Restaurant
B.G. Fields Restaurant	Manolo's Restaurant
The Baxter Group, Inc.	Marto's Trattoria
Bella Palermo Pastry Shop	Mojave Grill
Bridgewater Manor & Cafe Repetti	Nuno's Pavilion
Cafe Fontana	Nuts & Plenty
Civile Ristorante Italiano	Pinho Bakery, Inc.
DiCosmo's Restaurant & Italian Deli	Raagini
Fine Ingredients, Inc.	Remy Amerique, Inc.
Garden Restaurant	Seagrams Classics Wine Co.
Gina Marie's	Souffle Restaurant
Giovanna's	Toscani Italiano
House of Seagrams	Twining's Tea
Hunt Club Grill	Union County Vo-Tech School
The Louisiana Bistro	Varda Chocolatier
	Winebow, Inc.

All proceeds from Taste of the Towns benefit charities and scholarship programs in the greater Elizabeth area

Please complete, detach and return this reservation form by October 7, 1996. Make check payable and return to: **Rotary Club of Elizabeth, P.O. Box 971, Elizabeth, NJ 07207-0971**

Yes, I/Will Attend "Taste of the Towns" on October 21, 1996  
Please Send \_\_\_\_\_ Tickets at \$30 each  
Sorry, Unable to Attend. Enclosed is a Donation of \$ \_\_\_\_\_

(please print)  
Name(s): \_\_\_\_\_  
Company: \_\_\_\_\_  
Address: \_\_\_\_\_  
Telephone: \_\_\_\_\_

Tickets may be purchased at the YMCA, 135 Madison Avenue, Elizabeth, weekdays from 8:00 AM to 6:00 PM. For more information call (908) 355-9652.

## WORRALL COMMUNITY NEWSPAPERS

Union Leader, Kenilworth Leader, Roselle Park Leader, Summit Observer, Springfield Leader, Mountainside Echo., Elizabeth Gazette, Roselle Spectator, Rahway Progress, Clark Eagle, Hillside Leader, Linden Leader

### DINING REVIEW

October 3, 1996

#### LIBERTY PUB

Homey atmosphere surrounded by friendly staff.

By Rande Bayer-Spittel  
Staff Writer

Looking for a bite to eat in a homey atmosphere surrounded by friendly staff? Try Liberty Pub.

The pub is located in downtown Hillside in the same building as Liberty Manor, just off Liberty Avenue.

The pub is a true sports bar with two pool tables, a dart board and sports murals painted on the walls. It also features a good selection of beer, with everything from Budweiser to Molson in bottles and a good selection of beer on tap including Red Wolf, Wyenlite and Coors as well as full drink service.

But what is new at the pub is Carol's Kitchen.

The kitchen now offers lunch and dinner at the pub with daily blackboard specials and a menu featuring sandwiches and delicious hot buffalo wings.

Last Thursday, the special was homemade meatloaf, believe it or not, not an easy dish to make well. This old staple of the suburban kitchen gets people opinionated, and I must say Carol's is

better than my grandmother's. Not an easy thing to do.

The special had a generous serving and, at under \$6, was just the right price. But for those in the mood for more traditional bar fare, try the buffalo wings. The wings were hot and spicy, just right to be washed down by a good mug of cold beer.

**Carol's Kitchen has been open only a few weeks, so look for the menu to expand.**

The menu features traditional sandwiches and burgers, and there is nothing on the menu over \$6.

Carol's Kitchen has been open only a few weeks, so look for the menu to expand and change to suit the needs of the crowd.

A quiet place to get a good sandwich for lunch, the pub turns into a rowdier place at night.

Featuring drink specials and live entertainment on Thursday,

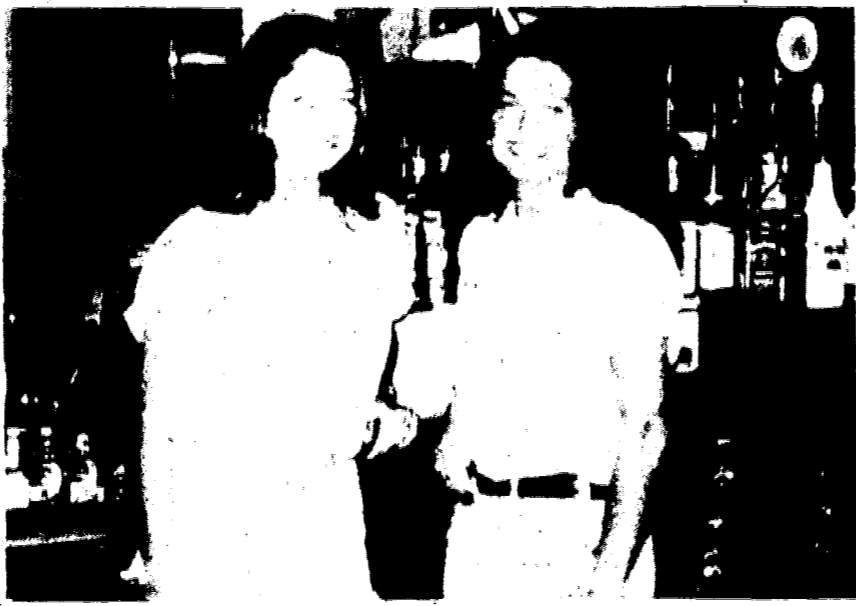

Photo By Ted Matthews

Nadine, left, and Melissa Gaitka are bartenders at Liberty Pub in Hillside.

Friday and Saturday nights, the bar offers a good place to get away from the grind with friends and, best of all, no cover charge.

So if you can't get down to the shore but you feel the need for good music, good friends and

good food, head across town to the Liberty Pub, where a good time is had by all.

This column is intended to inform our readers about dining opportunities in the area



## Liberty Manor

AT HILLSIDE

**BRONZE WEDDING PACKAGE**

INCLUDES:

- Separate Cocktail hour for bridal party
- Fresh Fruit cup
- Champagne Toast
- Complete Dinner
- Five Hour Open Bar
- Wedding Cake
- Coffee & Tea

**\$27.95**  
Plus Tax & Gratuity

**10% SAVINGS**

**CALL US FOR YOUR NEXT AFFAIR**  
Corner of Liberty & Harvard • Hillside, NJ 07205  
**(908) 688-8623**

# CROSSWORD

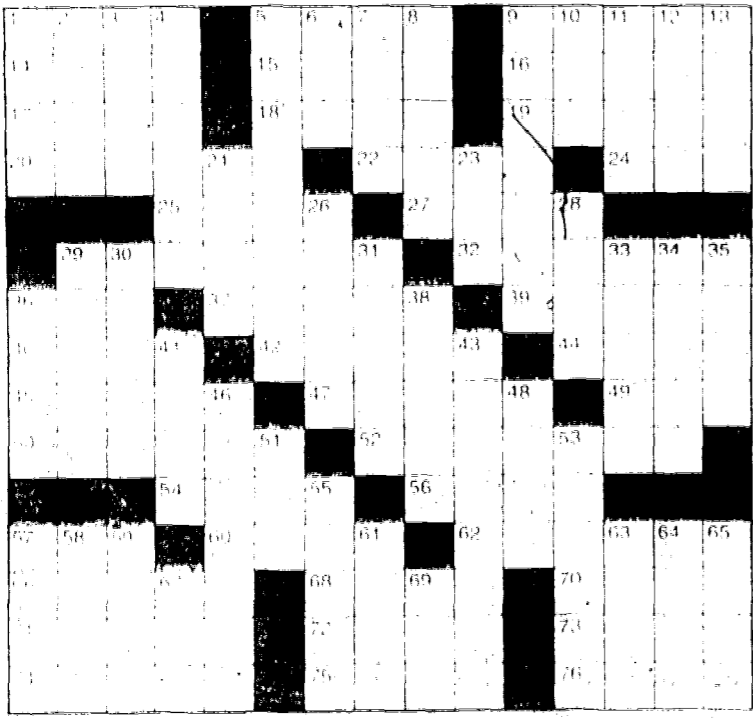

## ACROSS

- 1. ...
- 5. ...
- 9. ...
- 14. ...
- 15. ...
- 16. ...
- 17. ...
- 18. ...
- 19. ...
- 25. ...
- 27. ...
- 29. ...
- 32. ...
- 36. ...
- 37. ...
- 39. ...
- 40. ...
- 42. ...
- 44. ...
- 45. ...
- 47. ...
- 49. ...
- 50. ...

## DOWN

- 1. ...
- 3. ...
- 4. ...
- 5. ...
- 6. ...
- 7. ...
- 8. ...
- 9. ...
- 10. ...
- 11. ...
- 12. ...
- 13. ...
- 21. ...
- 23. ...
- 26. ...
- 28. ...
- 29. ...
- 30. ...
- 31. ...
- 33. ...
- 34. ...
- 35. ...
- 36. ...
- 38. ...
- 41. ...
- 43. ...
- 46. ...
- 48. ...
- 51. ...
- 53. ...
- 55. ...
- 57. ...
- 58. ...
- 59. ...
- 61. ...
- 63. ...
- 64. ...
- 65. ...
- 67. ...
- 69. ...

# Broadway recreation found worthy of an encore

A fabulous new recreation of the Tony Award-winning Broadway musical, "Applause," derived from the legendary movie, "All About Eve," is being staged in all its glory at the Paper Mill Playhouse, Millburn. Equally fabulous is its star, the talented, versatile, personable actress, Stefanie Powers, known to television audiences for "Hart to Hart." She can dance, sing and emote while capturing the hearts of theater goers, and as Margo Channing, supposedly aging, certainly appears to be aging so gracefully that it really is difficult to ascertain her age — particularly in those exquisite sparkling gowns. And it's worth the price of admission just to watch her bounce around that stage with the best of them, waving her arms and kicking her legs up a la Rockettes.

Unquestionably, the tightly knit story about a young woman, who insinuates herself into the life of an aging Broadway superstar until she herself becomes a superstar, and the production's exceptionally entertaining musical numbers, are enough to keep the audiences applauding. However, when the show is enhanced by the work of the inimitable Betty Comden and Adolph Green, who wrote the book, the award-winning Gebe Saks, who serves as director, and Ann Reinking, choreographer, with a score by Lee Adams and Charles Strouse — and the multi-talented Michael Anania, who offers some breathtaking scenes of the Broadway of the 1970s, the Paper Mill truly has a winner!

In the new "Applause," the audiences are treated to four new musical numbers and a revised book. It originated from a magazine story by Mary Orr in the early 1940s called "The Wisdom of Eve," and 10 years later was adapted to a movie with Bette Davis as Margo Channing, which won the 1950 Academy Award as Best Picture. In 1970, on Broadway, "Applause" received four Tony Awards. And from the revised version at the Paper Mill, it certainly warrants a couple of more awards.

## Theater View

By Bea Smith  
Associate Editor

Each musical number is marvelously staged, and some of the unforgettable dialogue of the movie, such as "Fasten Your Seatbelts."

From the opening, with Margo and Company singing the title song, the first act includes "Margo," "Think How It's Gonna Be," the show-stopping "But Alive," performed by a glowing Powers, and later with the musical company, "The Best Night of My Life," sung by Kate Jennings Grant, who plays an evil Eve, and "Think How It's Going to Be," sung by Powers and John Dossert, Margo's director and boyfriend, who, incidentally, has a wonderful stage voice and presence. And when Margo offers the number, "Welcome to the Theatre," it is enough to bring the house down.

In the second scene, outstanding numbers include "Inner Thoughts," "Good Friends," "She Killed Them!," "One of a Kind," "One Halloween" and "I Don't Want to Grow Old."

The supporting cast is excellent, particularly Nick Wyman, who portrays Howard Benedict, the show's producer, who can see his own evil image in the image of Eve. Wyman has a thrilling stage voice that gives the entire production a quality of perfection. Jennings Grant, a pretty young woman, is no Ann Baxter, who mesmerized movie audiences with her portrayal of Eve, but nevertheless does a fine job as the scheming fan-tastic, who climbs up and over Margo by sleeping with anyone who can help her achieve her goals. There is a moment when she attempts to seduce Bill Sampson, who is in love with Margo, and he turns her down



Stephanie Powers appears in a scene from the new production of "Applause" at Paper Mill Playhouse, Millburn, through Oct. 19. Directed by Gene Saks, "Applause" is the first production of the 1996-97 Paper Mill Playhouse season. For tickets and information, contact the playhouse at (201) 376-4343.

cold. One could hear a gasp from the audience.

Darrell Carey, who portrays Duane, Margo's devoted hairdresser, is absolutely wonderful with a great sense of comedy. Janet Aldrich, who is no Celeste Holm, still manages to give a good performance as Karen Richards, Margo's friend and wife of the playwright Buzz Richards. Aldrich's innocence and good-heartedness, which becomes her downfall, has the audience sympathizing with her. Stuart Zagnit gives an equally good performance as Buzz, who takes Eve's seduction seriously.

The acclaimed musical director and

conductor, John Muleahy, and the assistant conductor, Vicki Carter, do exceptional jobs. The dancers and singers provide an excitement on the colorful stage that makes "Applause" an exciting and vibrant theatrical experience.

Unfortunately, the play does not end the way the movie does, and there is a tiny tinge of disappointment. However, the show will run only through Oct. 19, and even though a reviewer is tempted to visit "Applause" again, one can only applaud vigorously and shout "Encore!"

Encore!

## Outstanding achievement recognized

Applications are now available for the 1997 Very Special Arts New Jersey Arts Achievement Awards. These include the Student Arts Excellence Awards, presented to classified students, mainstreamed, inclusion, self-contained classes or activities, 14-21 years old, who show outstanding achievement in and commitment to one or more of the art forms; and the Education in the Arts Awards presented to outstanding educators and administrators for establishing high quality arts programs for classified students. The award also recognizes individuals who have demonstrated outstanding commitment to arts education for classified students. The competition is a feeder program for the distinguished New Jersey Governor's Awards in Arts Education.

The VSA/NJ Arts Achievement Awards '97 will be presented in a

### ANSWER TO PREVIOUS PUZZLE



ceremony in the spring. VSA/NJ is a statewide organization which is part of an international network dedicated to providing arts programs to people with disabilities. The Governor's Awards in Arts Education are presented in a ceremony in June at the N.J. State Museum in Trenton.

For further information or application materials, contact Very Special Arts New Jersey, 841 Georges Road, North Brunswick, NJ 08902; (908) 745-3885, 745-5935, or 745-3913 for TTY users. Application deadline is February 6th, 1997.

## A nostalgic theme will prevail as Bowzer rocks Echo Lake Park

In honor of the Union County Park System's upcoming 75th Anniversary, the County's Board of Chosen Freeholders is sponsoring one of the most exciting shows ever to come to Echo Lake Park, Mountainside.

Jon Bauman, known to the American public as Bowzer, will headline an evening of comedy and the music of the 1950s and 1960s, on Saturday. Once a part of the nostalgic rock group Sha Na Na, Bowzer now wows the country on his own. His Rock 'n Roll Party offers something for everyone. Join him as he reminisces about everything from cafeteria ladies to air raid drills and treats the audience to all the songs you remember like "Blue Moon," "Shout" and "Do You Love Me."

Opening for Bowzer will be AJ and the Hearts, a New Jersey band, with strong roots in the music industry. Adam Motarfrancesco is the "A" while Joey Arminio is the "J". Adam has toured the oldies circuit with major names such as Del Shannon and Lou Christie, while Joey has played with the E Street Band and other major names.

The climax of this spectacular evening of rock and roll will be a fireworks presentation by the world-famous Grucci Company.

Festivities begin at 6:30 p.m. in Echo Lake Park, conveniently located off Route 22 Eastbound in Mountainside. Admission is free. Lawn chairs and blankets are recommended, a food vendor will be on site. In case of rain, the concert and fireworks will be Sunday, same time and place.

The Union County Park System was founded in 1921 by an overwhelming affirmative public vote. Seventy-five years later it continues to provide outstanding recreational services and activities through its twenty-six parks such as Warinanco in Elizabeth, Rahway River Park and the Watchung Reservation.

For information on the concert, fireworks and other upcoming 75th Anniversary events, contact the Union County Division of Parks and Recreation. (908) 527-4900.

## Artist's creative evolution exhibited in mixed media show

Different Directions, a mixed media exhibit of paintings by Stephen D'Amato of Cranford, is showing at the Les Malamut Gallery in the Union Public Library in Friberger Park on Morris Avenue. The show will continue through Oct. 24.

D'Amato is art director for International Business Products, Inc. in Garwood. He teaches painting and drawing at the Plainfield Monday Afternoon Club. He is immediate past president and Program Chairman of the Westfield Art Association.

Among his solo shows are Children's Specialized Hospital, Midlantic National Bank and Ru-Lens Gallery. He has also participated in group shows, including Westfield Art Association Shows, Jersey Central Power and Light, Mennen Corporation, NJ Miniature Society, Image Gallery and Long Beach Island Art Gallery and Studios where he was awarded an Honorable Mention in 1990.

For the past three years, D'Amato's paintings have marked a change in his style and approach toward art.

"I used to be overly concerned with having a very realistic tight painting which became tedious and boring to paint. I noticed the end result gave me the most pleasure rather than the actual painting. I decided I needed to express myself more and started painting abstract, using bold colors and moving them around with large brushes and a palette knife. This freed me up and I began painting the feelings I was experiencing, whether they were happy, sad, angry or confused. This was a tremendous release. In the summer of '95 I resumed painting outdoors again using watercolor and ink. My favorite places to paint are at the shore and around Cranford — places I enjoy being."

Gallery hours are Mon. Wed. and Thur. 9 a.m. to 9 p.m. Tues., Fri., 9 a.m. to 6 p.m. and Sat. 9 a.m. to 5 p.m.

# Salute to Local Business & Industry

**Specializing in quality work:**  
RESIDENTIAL COMMERCIAL INDUSTRIAL

**puerari electric, Inc.**  
908-276-3687

JOSEPH PUERARI President  
Fully Insured • License #7837-A

- additions & new constructions
- general wiring & lighting
- small & large repairs
- new & old work
- update services
- recessed lighting
- 110 v smoke detectors

Participate Here for the **SUCCESS** of your **BUSINESS & COMMERCIAL** Concern

**DIAL TODAY TO BE IN THIS DIRECTORY**

**908-686-7700 ext. 340**

Ask for Dorothy Gorlin

## Speedy Car Wash outshines the rest

It's located in an industrial area on Lehigh Avenue — not exactly the kind of place you might expect to find a car wash; but somehow the Speedy Car Wash has managed to do quite nicely over the past 20 years.

According to Gene Rooney, who has operated the business for the past 20 years, the customer receives the best possible service at a reasonable price.

At Speedy Car Wash, an exterior wash goes for about \$2 less than the average car wash, a competitive price in a business where customers can be charged \$7 simply for an exterior wash, not to mention amenities such as hot wax.

In addition, the Speedy Car Wash offers free, self-service mat washing equipment, something many other car washes dispense

only for an extra charge. Speedy also offers coin-operated, self-service vacuum cleaners.

Rooney always keeps his equipment up to date, replacing washing equipment as part of an ongoing commitment to giving the best wash for the money.

At Speedy Car Wash, Rooney's employees take time to wash off excess dirt from every vehicle before it even enters the conveyor — and the workers must greet each customer courteously because it is their job to do so.

When the car wash is not operating, Rooney is still busy keeping all equipment in working order.

"We've really done a lot of maintenance on our equipment," he said. "I think that our assemblage of equipment is superior to most other car washes in the area."

## COME THIS WAY FOR A REALLY GOOD CAR WASH!!!

**OPEN**  
MON-FRI 8 AM-8PM  
SAT 8 AM-7PM  
SUN 8 AM-6PM

### SPEEDY CAR WASH

Personalized Hand Detailing  
On Every Car Washed

100% BRUSHLESS  
(Soft-Cloth System)  
Gentle Touch  
No Scratches or Swirls  
Gleaming Whitewalls.  
515 Lehigh Ave.,  
Union

# What's Going On?

## FLEA MARKET

**SATURDAY**  
**OCTOBER 5, 1996**  
EVENT: Flea Market and Crafts  
PLACE: Elmora Presbyterian Church  
TIME: 9:30am-3pm  
PRICE: Free Admission Household items, crafts, tools, records and hidden treasures.  
ORGANIZATION: Elmora Presbyterian Church, Magie and Shelly Avenue, Elizabethtown, near Green Lane, Rain Date Oct. 12.

**SATURDAY**  
**OCTOBER 5, 1996**  
EVENT: Big Indoor Flea Market  
PLACE: Roselle Catholic High School, Raritan Road, Roselle  
TIME: 9am-4pm  
PRICE: No admission price.  
ORGANIZATION: Roselle Catholic High School

## RUMMAGE SALE

**FRIDAY AND SATURDAY**  
**OCTOBER 4, 5, 1996**  
EVENT: Rummage Sale  
PLACE: Christ Lutheran Church, 1359 Morris Avenue, Union  
TIME: Friday 9:30am-6pm; Saturday 9:30am-12 noon  
PRICE: Clothing, household goods, jewelry, etc. at give-away prices; Bag Day Saturday - \$2 a bag  
ORGANIZATION: Christ Lutheran Church

**FRIDAY AND SATURDAY**  
**OCTOBER 11 AND 12, 1996**  
EVENT: Fall Rummage Sale  
PLACE: Townley Presbyterian Church, 829 Salem Road at Huguenot Avenue, Union  
TIME: Friday, 9:30am-7pm; Saturday, 9:30am-12:30pm  
PRICE: Free Admission.  
ORGANIZATION: Townley Presbyterian Church

**THURSDAY**  
**OCTOBER 10, 1996**  
EVENT: Rummage Sale  
PLACE: First Congregational Christian Church, Civic Square and Clinton Avenue, Irvington  
TIME: 10a.m. - 7 p.m.  
PRICE: Free Admission. Clothing, household goods and jewelry  
ORGANIZATION: Trine Circle for more information call 201-373-6683

## CRAFT

**SATURDAY**  
**OCTOBER 5**  
EVENT: Autumn Craft Show  
PLACE: Townley Presbyterian Church, Salem and Huguenot Avenues, Union, NJ  
TIME: 9a.m. to 3p.m. Delicious luncheon 11:30-1:30  
PRICE: No Admission. Tables are still available at \$25.00 per space. Call Carole 964-3817 or Joan.  
ORGANIZATION: The Townley Presbyterian Church Session.

## THEATRE-PLAY

**FRIDAY, SATURDAY, SUNDAY**  
**OCTOBER 4, 5, 6, 1996**  
EVENT: "The Male Animal" by James Thurber  
PLACE: Elizabeth Playhouse, 1100 E. Jersey Street, (near the Ritz Theatre), Elizabeth  
TIME: Friday/Saturday: 7:30pm, Sunday, Matinee 2pm. Play shown every weekend through October 27th.  
PRICE: Tickets, \$8, Seniors and Students, \$6. Free cookies and coffee  
ORGANIZATION: The Elizabeth Playhouse Corporation

## FUN AUCTION

**WEDNESDAY**  
**OCTOBER 23, 1996**  
EVENT: Annual Fun Auction  
Union Rotary  
PLACE: Union Boys' and Girls' Club, 1050 Jeanette Avenue, Union, NJ  
TIME: Doors Open at 6:00pm  
PRICE: Admission tickets \$5.00. Can be purchased from any Rotary member or at the door. Proceeds from auction donated to local charities  
ORGANIZATION: The Rotary Club of Union

## GARAGE/YARD SALE

**FRIDAY AND SATURDAY**  
**OCTOBER 4 & 5**  
EVENT: 300 Family Semi-Annual Garage/Attic and Rummage Sale  
PLACE: Community United Methodist Church, Chestnut Street and Grant Avenue, Roselle Park, Education Building & Fellowship Hall  
TIME: Friday, 9am-7pm; Saturday, 9am-3pm  
PRICE: Free Parking, No Admission Fee  
ORGANIZATION: Community United Methodist Church

## OTHER

**SATURDAY**  
**OCTOBER 5, 1996**  
EVENT: Fun Auction  
PLACE: Redeemer Lutheran Church, 134 Prospect Avenue, Irvington, NJ  
TIME: Doors open at 4pm  
PRICE: Admission \$4. Dinner available for sale at 5pm. Calling of prizes, 6:15pm.  
ORGANIZATION: Redeemer Lutheran Church

**SUNDAY**  
**OCTOBER 13, 1996**  
EVENT: Third Annual Dog Walkathon  
PLACE: Maplewood Memorial Park, Corner Oakview and Valley  
TIME: Noon-4p.m. Registration begins 10:30a.m.  
PRICE: \$5.00 per adult/\$5.00 per dog; \$3.00 per child 14 and under; children under 5 free. Paw reading, contests, special guest celebrities, Doc and his amazing Moon-Walking dog, "Threat", as seen on David Letterman and Oprah  
ORGANIZATION: Jersey Animal Coalition. For information and sponsorship forms call 201-763-7322

**MONDAY**  
**OCTOBER 7, 1996**  
EVENT: Salon-A-Thon (Haircuts & Manicures)  
PLACE: Student Activities Center, Seton Hall, 400 S. Orange Avenue, S. Orange, NJ  
TIME: 11:00AM to 5:00pm  
PRICE: Free Admission. Haircuts \$10.00; Manicures \$5.00. Appointments not required. Free music and food! Featuring hair stylists and manicurists from exclusive local salons.  
ORGANIZATION: Opportunity Project, Inc. 201-275-5200

What's Going On is a paid directory of events for non-profit organizations. It is pre-paid and costs just \$20.00 (for 2 weeks) for Essex County or Union County and just \$30.00 for both. Your notice must be in our Maplewood office (463 Valley Street) by 4:30 P.M. on Monday for publication the following Thursday. Advertisement may also be placed at 170 Scotland Road, 266 Liberty St., Bloomfield or 1291 Stuyvesant Ave., Union. For more information call 763-9411.

# According to Foster, 'Hate' is no joke

## The Video Detective

By Jim Riffel

In the world of low budget pictures, the story behind the film is often more important in the marketing of the film than the film itself. Take, for example, "Clerks". The picture, made in 1994, told the story of one night in the life of a convenience store employee. Before the picture was even released, it gained momentum by the repeated stories of how the director was an actual "clerk" and filmed the movie in his store during his breaks. By the time the film opened, this "story behind the film" marketing tactic had created enough public awareness that the film, regardless of how good or bad it was, was guaranteed a financially successful opening weekend. "Hate", a French film, also had a "story behind the film". The picture gained press before it was released in America because Jodie Foster saw it in France and was so "blown away" that she had her company, Egg Pictures, bring the film to the U.S. and distribute it. Her powerful involvement gave the film an added push but, unlike other films which need the hype, "Hate" could easily have stood on its own.

The picture was written and directed by 26 year-old Mathieu Kassovitz and is probably one of the best directorial debuts in the last ten years. It was shot in black and white, which may have been a financial decision but, regardless, adds to the bleakness of the story.

It begins with a voice-over. A young man is telling his friend a joke: "A man is falling from a building. As he passes each floor he says "so far, so good, so far, so good". The voice-over ends and the film begins. The story is about three friends on a road to ruin, trapped in a society which sees itself falling but keeps telling itself "so far, so good". Salid is an Arab, Hubert is black, and Vinz is Jewish. They live in the projects, each nailed to this lifestyle by hopeless poverty. They've got enough money to survive but not enough to change.

An uprising turns the city into a war zone. The police and army come in to calm things down. During a violent outbreak one of their friends, Abdul, is critically wounded and sent to the

hospital. Salid, Hubert and Vinz wander the streets, caged in by their own fears of the future. They hear from a friend that during the last riot, one of the policemen lost a gun. The city is looking for it. Moments later Vinz shows Salid and Hubert the piece. He says if Abdul dies he will kill a cop. Hubert, the only one of the three with a mind still intact, scoffs at Vinz's insanity and wants nothing to do with it.

The night wears on and the three slip in and out of drunkenness as they look for more of a purpose than just drifting and drinking. They're chased by the police, try to steal a car, have a run in with some skinheads, are caught by military types who interrogate them and, in one highly effective scene, are forced to play Russian Roulette with a psychotic drug lord. The long night winds down and, exhausted, they sit on the floor of a local mall. Behind them is a huge television screen. The news arrives that a local youth, Abdul, who was shot by a police officer, has died. It's now time for Vinz to fulfill his promise.

The film ends with a voice over that finishes the words at the beginning of the film. "It's not how you fall, it's how you land". These words become very important when the three friends and the police officer finally meet.

Video Detective Trivia: Pick the Best Actress of 1988 a) Glenn Close, Dangerous Liaisons; b) Jodie Foster, The Accused; c) Melanie Griffith, Working Girl; d) Meryl Streep, A Cry In The Dark; e) Sigourney Weaver, Gorillas In The Mist.  
Answer: b) Jodie Foster, The Accused.

A resident of Mountainside, Jim Riffel is the author of "The Video Detective's Guide to the Top 100 Films of All Time."

## Free design studio

The du Cret School of Art and Design again is offering non-profit organizations a full-service design studio at no charge.

The Design Group gives a select group of art students the opportunity to work in an advertising agency environment. New designs are created and camera-ready art work is provided. This service is offered, at minimal cost, to any non-profit organization in the local and surrounding communities.

The du Cret School of Art and Design, founded in 1926, is the oldest private art school in New Jersey. For further information, call 757-7171.

worrall newspapers  
**ECONOMY CLASS**  
**TICKET**  
Items \$100.00 Or Less  
20 Words - Price Must Appear In Ad  
**\$5.00**

YOUR NAME \_\_\_\_\_  
ADDRESS \_\_\_\_\_  
CITY \_\_\_\_\_ ZIP \_\_\_\_\_  
DAYTIME TELEPHONE \_\_\_\_\_  
**ONE ITEM PER TICKET**  
CLASSIFICATION: \_\_\_\_\_ Union County  
1 \_\_\_\_\_ 2 \_\_\_\_\_ 3 \_\_\_\_\_  
4 \_\_\_\_\_ 5 \_\_\_\_\_ 6 \_\_\_\_\_  
7 \_\_\_\_\_ 8 \_\_\_\_\_ 9 \_\_\_\_\_  
10 \_\_\_\_\_ 11 \_\_\_\_\_ 12 \_\_\_\_\_  
13 \_\_\_\_\_ 14 \_\_\_\_\_ 15 \_\_\_\_\_  
16 \_\_\_\_\_ 17 \_\_\_\_\_ 18 \_\_\_\_\_  
19 \_\_\_\_\_ 20 \_\_\_\_\_  
TELEPHONE NUMBER \_\_\_\_\_

Enclose Check or Money order and mail to:  
**Worrall Newspapers**  
**ECONOMY CLASS**  
**P.O. Box 158**  
**Maplewood, N.J. 07040**  
Or call and Charge-It to Visa/MasterCard.

**1-800-564-8911**

Non-commercial advertisers only offering personal possessions for sale. Real Estate does not qualify of these rates.

**YOUR SHIP JUST CAME IN!**  
Limited Holiday Space Is Still Available  
**CRUISE HOLIDAYS**  
256 MORRIS AVE.  
SPRINGFIELD, N.J.  
(201) 258-0003 (888) SAIL 4 FUN

**GREEK FESTIVAL OF WESTFIELD**  
OCTOBER 4, 5 & 6  
**FRIDAY & SATURDAY**  
11 am - 11 pm  
**SUNDAY**  
12 noon - 7 pm  
**HOLY TRINITY GREEK ORTHODOX CHURCH**  
250 Gallows Hill Rd  
Westfield N.J.  
(908)233-8533  
**FOOD! SHOPPING! FAMILY FUN!**  
Takeout Fax (908)233-0623 • Rain or Shine! • \$1 Donation, Children under 12 Free

## Network with the symphony via the World Wide Web

The Westfield Symphony Orchestra has officially launched its homepage and new World Wide Web address. The website is designed and managed by Darryl Walker, webmaster of Westfield, and includes graphics, photos and ticket order forms that users may download and print for subscriptions to the WSO's 1996-97 Season of Grandeur and Romance. The symphony's unique Internet address is <http://www.westfieldnj.com/wso>. It is accessible 24 hours a day from anywhere in the world for WSO concert information, artists bios, newsletters and ticket prices for the five concert subscription series and annual symphony events.

WSO Executive Director Pamela Cooper noted, "The new web address and homepage is a logical progression in our ongoing efforts to use new technologies to better serve our audiences. We are extremely fortunate to have found in Darryl Walker a very talented and generous individual who has helped us make our vision a reality." The WSO has participated for the last year in Internet listings such as Culturefinder, and is included on sites offered by Bob Devlin and Quintillion Research for the town. The new home page, however, is the first complete and comprehensive Internet address dedicated to all facets of the Westfield Symphony and its programs. Darryl Walker contributed his time and design skills to develop the fourteen-year-old symphony's new web image and address.

Visitors to the WSO website can simply "click" on the various links and icons to instantly obtain concert and program information, photographs and biographies of guest artists, subscription and ticket information, as well as diagrams of concert venues and seating locations and ticket order forms, all while on-line. The Symphony's website is the most recent addition to "Westfield, New Jersey," a free community information service on the web located at <http://www.westfieldnj.com>, which also contains information about the town's government, the schools, houses of worship, history and businesses. Designed and conceived by Darryl Walker, a ten year resident, the Westfield Website is quickly gaining recognition as one of New Jersey's premier spots on the Internet.

"The World Wide Web is the most exciting technological advancement since the fax machine!" said Mr. Walker, who is the site's Editor and Webmaster. "This technology is both interactive and dynamic...for example, after purchasing tickets to attend the symphony, those with a computer and a modem can also make dinner reservations at their favorite restaurant," he continued. By clicking on the "restaurant" link on the Symphony's homepage, "net" browsers receive a listing of area restaurants participating in the WSO's 10 percent "Concert Night Discount" program. A similar feature provides instant access to information on ticket outlets in Westfield, Cranford, Summit, Scotch Plains and Rahway.

The fully professional orchestra also utilized the world wide web to announce the opening of a search for a new Music Director and Conductor to lead the Symphony's five subscription concerts, educational programs and outreach activities. The WSO Search Committee has selected a number of outstanding candidates to serve as Guest Conductors for the upcoming Season of Grandeur and Romance. Photos and biographical information on guest conductors, as well as guest artists and cast members for the Symphony's May 10 performance of Carmen, will be added to the WSO homepage in coming weeks. For more information, visit the WSO at <http://www.westfieldnj.com/wso> or call the symphony office at (908) 232-9400.

**50-75% OFF OFFICE FURNITURE**  
CONFERENCE TABLES, DESKS, CHAIRS,  
WORKSTATIONS, BOOK CASES  
OPEN MON.-FRI. 9 - 4:30  
Sat. 9-3  
• 50,000 Sq. Ft. of New, Used  
Factory Closeouts  
Next Day Delivery  
**MDC 201-926-9394**  
400 Winans Ave., Hillside  
Directly across from Exit 54, Route 78 East

**HARAMBEE GALLERY**  
AFRICAN-AMERICAN PRINTS AT DISCOUNT PRICES  
• LIMITED EDITIONS  
• SIGNED & NUMBERED  
• AUTHENTIC AFRICAN WOOD CARVINGS  
• SLAVERY DOCUMENTS & MEMORABILIA  
Tues-Wed: 11am-6pm, Thurs-Sat: 11am-7pm, Sun: 2pm-5pm  
4 Midland Ave. • Montclair 201-744-9033

**NJSO** PNC Private Bank  
Great Performer's Series  
**NADJA SALERNO-SONNENBERG**  
OPENS SEASON  
Zdenek Macal, conductor  
Nadja Salerno-Sonnenberg, violin  
Westminster Symphonic Choir\*\*  
Clayton Brainerd, baritone\*\*  
MUSSORGSKY/RIMSKY-KORSAKOV  
Khovantchina: Prelude and Galitsin's Journey\*  
MUSSORGSKY/SCHEBALIN  
Dream of Peasant Grishko\*\*  
SHOSTAKOVICH Violin Concerto in A minor  
MUSSORGSKY/RAVEL Pictures at an Exhibition  
"She plays with body, soul and a harrowing sense of adventure." -Newsweek  
Thurs., Oct. 3, 8:00pm, ENGLEWOOD, John Harms Center\*\*  
Fri., Oct. 4, 8:00pm, NEW BRUNSWICK, State Theatre\*\*  
Sat., Oct. 5, 8:30pm, RED BANK, Count Basie Theatre\*  
Sun., Oct. 6, 3:00pm, NEWARK, Symphony Hall\*\*  
TICKETS: \$49, \$39, \$34, \$28, \$15  
CALL 1-800-ALLEGRO (Mon. Sat. U.S.)

# Connections

WHAT A WAY TO MEET!

Call **1-900-786-2400** (\$1.99/min.) to respond to these ads.  
TouchTone or Rotary phones. You must be 18 or older.



FREE Printed Ad,  
FREE Voice Greeting,  
FREE Message Retrieval

**WOMEN SEEKING MEN**  
Call 1-900-786-2400 \$1.99 per min.

**SEEK A STRONG MAN**  
39 year old, 5'4" black female. Looking for an attractive, sensitive, strong and very masculine black male, 6' or taller, who is open with a good sense of humor. Must be physically fit, disease, drug and alcohol free. BOX 13867

**ENCHANTING WOMAN**  
Attractive 46 year old, 5'7" professional white female. Enjoy life, laughter and good times, travel, dancing, the theatre and more. Looking for an intelligent, romantic and attractive male for a monogamous relationship. BOX 14614

**LOYAL & HONEST LADY**  
47 year old single black female, 5'8" and 137 pounds. Looking for a single black male, over 5'11", 46 to 49, for friendship leading to a possible long term relationship. Someone who is honest, sincere, trustworthy with a good sense of humor. BOX 15248

**SOMETHING LONG TERM**  
Very attractive, petite, shapely, 5'4", 118 lb., youthful 45 yr old female. Mother of one son. High on values and honesty. I am spontaneous, witty, down to earth, playful. Enjoy many things. Seeking a good looking, fit, 40 to 47 yr old professional male. No bellies please! BOX 37361

**YOUNG AT HEART**  
Young 50 year old petite, blonde female. I'm creative, artistic, down to earth and casual. Enjoy movies, music, books, good conversation, long walks and more. Looking for a honest man, 40 to 55, with similar interests. BOX 13091

**LOOKING FOR A FRIEND**  
Attractive and youthful 69 year old white widowed female, enjoy sight seeking, dining out, craft shows and quiet evenings. Looking for a sincere and honest gentleman, 69 to 75, for companionship. BOX 13195

**HONEST AND SINCERE**  
Attractive and sincere, divorced white female, 49. Enjoy laughing, the outdoors, exercise and more. Looking for a tall gentleman, 45 to 55, who is outgoing and sincere for friendship and maybe more. BOX 13444

**SEARCHING FOR YOU**  
20 year old black female, 5'4" 1/2", and heavy set. Enjoy quiet evenings, talking, and long walks in the park. Seeking a strong and sensitive male to depend on and talk to. BOX 38949

**VOLUPTUOUS LADY**  
Romantic 49 year old single white female. Enjoy candlelight dinners. Looking for a non smoking man for a long term relationship. BOX 13475

**ENERGETIC LADY**  
Attractive, upbeat, professional female, 47. Looking for a great guy with a sense of humor for friendship and a possible relationship. Enjoy movies, dining out, walks, nights at home and more. BOX 13594

**SPIRITUAL WOMAN**  
Divorced black female, 45, 5'3" and 185 pounds. Enjoy movies, sports, traveling, dancing, dining out, church and more. Looking for a male, 39 to 50, with similar interests for friendship and a possible relationship. BOX 39262

**ENJOY LAUGHING**  
Very attractive and intelligent, 5'6" professional, physically fit female. Don't have that much time to meet men. Seeking a male in his 40's and maybe 50's who is professional, intelligent, communicative and has a sense of humor, (very important). You won't be disappointed if we meet! BOX 39777

**MALE WANTED**  
Full figured, single black female seeking single black male 30-40. Want someone who likes sports, movies, computers, and also loves the theatre. BOX 37630

**MUST BE HONEST**  
Full figured Black woman seeking middle aged man ages 46 to 52. Must be employed, be honest, loving, understanding, and caring. Looking for good relationship and marriage. Like to go to the park, and the shore. BOX 37655

**CALL ME SOON!**  
Pretty single female, 31, 5'7". Seeking a single white male, who is caring and sweet, 25 to 39, thin to medium build, enjoys beach, music and dining out. BOX 12811

**GIVE ME A CALL!**  
Employed black female, 57. Enjoy Atlantic City, bingo, race tracks, rides in the park on week ends, holding hands. I am a smoker, drug and alcohol free. Looking for someone 57 or older for companionship. BOX 13332

**SPOIL ME**  
Sincere, overweight female, 5'5", 250 lbs., single mother of one child. Seeking Mr. Right, tall, honest, employed, white or black, 29 to 38, handsome, drug and disease free. BOX 39763

**R U MR. RIGHT?**  
29 year old Italian single white professional female, 5'4", full figured with brown hair and eyes. Enjoy going to the movies, dining out with friends, travel, Atlantic City comedy clubs and hockey games. Seeking Catholic single white professional white male, 5'10" or taller, 27 to 35 years old, non smoking, drug free, and clean cut. BOX 39776

**COMPANION NEEDED**  
Attractive single black mother of one child. Looking for a non smoker, 35 and over male, medium build, 6' and a professional. You must be honest. Friends first, possible relationship later. BOX 37108

**OUTSTANDING LADY**  
38 year single white female, full figured, brown hair with green eyes, and 5'6 1/2". Seeking a single employed male, honest, caring, and employed to have fun together and share special times together. Enjoy flea markets, movies, dining out, the beach and quiet times at home. BOX 37658

**CAN YOU LAUGH?**  
5'3" slim divorced white female, enjoy the outdoors, laughing a lot and having a good time in life. Looking for someone educated, who likes the outdoors, and has a good sense of humor. BOX 16036

**ANSWER MY BILL.....**  
23 year old sincere female, 5'3", 120 pounds. Looking for single male, non drinker and drug free, 24 to 30 years old, 180 to 200 pounds, 5'9" to 6" tall. Enjoy working out, skating, etc. for friendship and possible relationship. BOX 11903

**SEARCH OF MR. 60**  
Trim, 5'6", white widowed female. Seeking a male to dance, talk and just walk with me. Leave your number, and we can talk first. BOX 12502

**WOMAN OF SUBSTANCE**  
Young 45 year old attractive petite female, 5'4", 118 pounds, active lifestyle, is physically fit, and a professional. Seeking a lover and soul mate, who is attractive, has integrity, is masculine, honest and diverse. Enjoy hiking, working out, the beach, and simple things in life. BOX 13547

**OPEN FOR NEW IDEAS**  
37 year old black single female and a parent, enjoy quiet evenings at home, movies, walks in the park, dinner dates, and movies. Looking for a tall professional black man, for friendship and possible long term relationship. Must be drug free, disease free, family oriented, and enjoy similar interests as mine. BOX 13945

**IS THIS YOU???**  
18 year old female, 5'7", 135 pounds. Interested in fun and outgoing guys between the ages of 18 and 23. BOX 14340

**MEN SEEKING WOMEN**  
Call 1-900-786-2400 \$1.99 per min.

**ALL CALLS ANSWERED**  
48 year old male, useful and financially secure, professional, handsome, 6'1" and caring. Seeking a personable and shapely attractive female, 35 and 48, who enjoys candle light dinners, dancing, shows, sports and a lasting relationship. BOX 11977

**COMPUTER BUFF**  
Non smoking, drug-free, retired, divorced black professional male. Seeking an attractive, single or divorced black female 45 plus, medium height and weight, for companionship and adventures in Cyber-space. BOX 36883

**THE RIGHT STUFF**  
29 year old single white male, 6'3" and 220 pounds. Looking for a single female, of any age or race for a possible long term relationship. Enjoy long walks, romantic candlelight dinners, the mountains, the shore and more. BOX 13416

**SEEK AN OLDER WOMAN**  
40 year old, male seeking an older woman, 50 to 65, for dating with the possibility of marriage. I'm affectionate and love to travel. Let's talk and get to know each other. BOX 13841

**WHERE ARE YOU?**  
Seeking a full figured gal. My interests are model trains, rides in the country, movies, old cars from the 50's and 60's, etc. BOX 13971

**THIN MAN LOOKING...**  
For lady large. To me, big is beautiful, chubby is charming and plump is pretty. I'm a single 40 year old male seeking a female between the ages of 30 and 55. BOX 14409

**LOOKING FOR LOVE**  
Single white professional male, 37. Looking for a single white female, 27 to 37, who enjoys romance for a possible long term relationship and possible marriage. BOX 14448

**EASY GOING GUY**  
Clean cut 40 year old never married white male, 5'9", 190 pounds with a solid build. Enjoy sports, movies, music, dining out, the outdoors, flea markets, museums and more. Looking for companionship and a possible long term relationship with a honest and open female. BOX 36787

**INTERESTED?**  
5'7", fit, very passionate, romantic, professional male enjoys many things. Seeking my soulmate, counterpart who knows how to have fun... BOX 36999

**SUMMERTIME**  
Handsome and athletic black male. Looking for an adventurous, fit, uninhibited single black female for sensuous owe times only. Let's sizzle in the summer sun... BOX 11677

**SEARCHING FOR LOVE**  
Professional male seeking companionship, intimate conversations and stimulating times together. Race unimportant. A sincere heart is the only requirement. BOX 12726

**LOOKING FOR ROMANCE**  
Single white male, 37. Looking for a single white female, 27 to 35, who enjoys traveling, pool, dining in and out and quiet times together. If you're interested, please leave a message. BOX 13022

**SEEK SLENDER FEMALE**  
39 year old, 5'9" and 165 pound white male and in good shape. Looking for a single or divorced, in good shape, who is sincere, honest and fun to be with. BOX 13612

**HONEST GENTLEMAN**  
Divorced, professional 47 year old male, 5'8" and 180 pounds. Enjoy boating, comedy clubs, movies and traveling. Looking for a fit, intelligent, sharp woman, 45 and under, who has similar interests. BOX 14414

**FUN LOVING GUY**  
25 year old single male. Looking for a female friend, 20 to 30. Enjoy New York, having fun, exercise, parks, animals, shopping and more. If you're interested, please call. BOX 14959

**IS THIS YOU???**  
I am in search of the 40 something year old woman who longs for a tall athletic built male, who is disease and drug free to spend those special quiet times with. If this is you, leave your name and number... BOX 16024

**YOUNG ATHLETE**  
20 year old single white male, 5'9" with a medium build. Looking for a female, 19 to 28, for friendship and a possible relationship. If you would like to know more, please leave a message. BOX 39900

**CALL MY FRIEND**  
Friend wants to find girl for a swell guy she knows. If you are really nice, I want you to meet him. BOX 13514

**NO HEAD GAMES**  
Professional black male, 5'9", 240 lbs., 43 years old, and drug free. Seeking full-figured, white female, 25-45, who is drug and disease free. Loves church, playing organ, shore, staying home. Please, no head games. BOX 13802

**SAME INTERESTS...**  
22 year old single white male looking for a single white female who likes walks on the beach, dining out for two, bowling, etc. If you are interested in talking to me...call BOX 13270

**SINCERE MALE**  
Handsome, youthful looking, 49 year old, single white professional male, 5'11", 185 pounds. I'm caring, generous and down to earth. Looking for an attractive single female who is open minded and down to earth, for romance and possible relationship. BOX 13201

**SHY GUY**  
Divorced white male in my mid 40's. Enjoy music, laughing, movies, walks in the park and more. Looking for a female with similar interests. BOX 13482

**SOMETHING DIFFERENT**  
39 year old white male, 5'8", 185 pounds. Looking for an outgoing, enthusiastic black female for companionship and possibly a relationship. Enjoy the outdoors, sports, tennis, volleyball, movies, dining out, music and more. BOX 13586

**SEASONS IN THE SUN**  
37 year old single white male. Looking for a single white female, 27 to 37, who is interested in a fall romance leading into a long term relationship. Enjoy movies, pool, Atlantic City and more. BOX 37945

**THOUGHTFUL GUY**  
21 year old white single male. Looking for a single white female, 18 to 23, for friendship and maybe more. BOX 39236

**LET'S FALL IN LOVE**  
34 year old single white male enjoys oldies and Elvis. Seeking a female who likes to be in love and knows Elvis was the King of Rock and Roll, between the ages of 25 and 40. Give me a call. BOX 15357

**LASTING FOREVER...**  
52 yr old, 6'2", 185 pound male. Enjoy traveling, dining, movies, dancing, etc. I'm educated and affectionate. Seeking a slim to medium built female for a long term relationship. BOX 37738

**LET'S GO OUT!**  
21 year old good looking male. Seeking someone, 20 to 23, to hang out with. Enjoy movies, dining, dancing and partying... BOX 37866

**ARE YOU OPEN?**  
White male in my late 30's, 5'8", 185 pounds with a solid build. I am clean cut, good humored, drug-free, non smoker and rare social drinker. Enjoy sports, dining out, outdoors, movies, parks, museums, etc. Seeking a female 28 to 45, for companionship, friendship; possible permanent relationship. BOX 38529

**LAW ENFORCEMENT...**  
28 yr old, 6'1", single white male enjoys working out, dining out, movies, sports, etc. Seeking a female with similar interests for good times and a possible relationship. Prefer someone older... BOX 38691

**FREE TO BE.....**  
Single black male, 41, 5'9", medium brown complexion, well built and employed. Seeking a single widow or divorced female, race unimportant, attractive and shapely, age, late 20's to 42. Must be disease and drug free, as well as domestic violence free. Let me hear from you. BOX 15756

**WANT A REAL FRIEND**  
38, slender, good looking, single white male seeking a girlfriend. Do not want big spenders, women seeking financial support, overweight women, no phonies. Enjoy videos, the beach, home cooked meals, (I can cook!), bike riding, etc. Smokers and light drinkers are acceptable. Age and race unimportant. BOX 16153

**STRAIGHT FROM THE...**  
Heart... Looking for that special girl to make me smile. 25 year old single white male, who would like to meet you, talk and get to know each other for a supportive long term relationship. Trust me, you won't be sorry. BOX 38002

**LOOKING FOR WIFE**  
30 yr old, 6', black hair, Italian, 240 lb male. Have a strong build. Looking for someone to marry. BOX 38044

**A REAL GENUINE MAN**  
38, white clean cut male, 5'9", non smoker and social drinker. Enjoy sports, dining out, outdoors, parks, malls, flea markets and historic places and quiet times with a special woman. Seeking a woman, any race or origin, who is honest, open, and a good sense of humor for friendship and companionship.. BOX 12624

**LET'S MEET SOON...**  
Looking for a single white female 20 to 31, who likes music, movies, playing basketball and football, etc. I am a single black male, 31... BOX 37898

**MAYBE WE ARE A MATCH**  
51 year old male, 5'10", a smoker. Enjoy dining out, long walks and having a nice time in general. Seeking a female, trim to medium shape who has similar interests as mine. BOX 12738

**SEARCHING FOR YOU!**  
Single white professional male, 37. Seeking single white female, 27 to 37. Enjoy spending time together, simple things in life, traveling, New York City and Atlantic City. BOX 13313

**QUIET GENTLEMAN**  
Divorced white male, 34, 5'9", 175 lbs. Enjoy music, movies, comedy clubs, jogging and quiet evenings at home. Seeking honest and mature woman who is attractive for friendship, possible long term relationship. BOX 16343

**IS THIS YOU?**  
Professional male, dark hair and eyes, work out and physically fit. Looking for someone with similar qualities. Enjoy New York, the shore and beaches, casual dinners and picnics in the park. Looking for a female friend who can become my intense passionate lover too. BOX 16379

**SEEKING A PEN PAL**  
24 year old single white male, brown hair with hazel eyes, 5'3" and medium build. Presently incarcerated for small crime and will be out soon. Looking for a pen pal with a good heart for friendship. BOX 36894

**SERIOUS MINDED MALE**  
Separated Italian American, 42, 5'7", 170lbs with average looks, enjoy art and soft music. Looking for an Italian or Hispanic petite female, no drugs, social drinker okay. For long term relationship. BOX 39845

**ESSEX COUNTY**  
Retired professional, non smoking businessman, 55", 140lbs. Looking for a single, lovely, attractive and trim woman, under 5'4", under 130lbs, who is reasonable and understanding to share life with as a friend, lover and companion. Non smoker, social drinker is okay. BOX 39851

**MEN—ALTERNATIVE**  
Call 1-900-786-2400 \$1.99 per min.

**WAITING FOR YOU**  
5'9", 195 lb. Spanish male enjoys parks, movies, etc. If you are interested...call! BOX 11122

**SOUND LIKE YOU...**  
51 year old, 5'10" single male. Looking for a feminine male who enjoys cross dressing. If you're interested, please leave a message. BOX 14517

**STILL LOOKING**  
45 year old gay white professional male, healthy, attractive and drug free, 5'10" and 165 pounds. Discreet, outgoing and sincere. Seeking a gay white male, age 45-60 who is honest, sincere and seeking a friendship. BOX 13142

**ARE YOU THE ONE???**  
46 year old, professional, single gay white male, 5'8" and weigh about 150 pounds. Have brown hair and blue eyes. HIV negative and healthy. Looking for a sincere, discreet, gay white male age 40 to 55, who has the same qualities. Want a caring friendship, leading to a possible long term relationship. BOX 14283

**SINCERE AND CARING**  
43 year old, single gay white professional male, 5'9", 160 pounds, brown hair, blue eyes, healthy, good looking and trim. Seeking a sincere, caring friendship; leading to a possible long term relationship. Want someone age 40 to 55. BOX 15469

**UNION COUNTY MAN**  
43 year old, bi white professional, 5'10" and weigh 165 pounds. I am healthy, a non smoker and moderate drinker. Looking for a discreet friendship with a bi or gay white male, age 40 to 55. Want someone who is sincere, honest and not confused! BOX 15783

**FANTASY**  
20 year old male 6'1", 165 pounds, medium build, brown eyes and light brown skin. Looking for a young Puerto Rican male 20 to 35. Hope to hear from you soon. BOX 10596

**JUST FOR FUN**  
50 year old, 6'4" and 195 pound male. Looking for a masculine male for occasional meetings. No commitment necessary. Must be clean and discreet. BOX 14578

**SUBMISSIVE MALE**  
40 year old Bi curious white male, 5'9" and 190 pounds. Non smoker and non drinker. Looking for another Bi, Bi curious or Gay white male who is dominant. BOX 11541

**CROSS DRESSER WANTED**  
27 year old Bi white male looking for a cross dresser. If you're interested, please give me a call. BOX 13379

**DISCREET TIMES**  
Professional white male. Seeking a male between the ages of 25 and 50, for a mutually rewarding and discreet relationship. Lets meet and talk first...if interested tell me a little about yourself and how to contact you. BOX 13205

**BLUE EYES**  
Are you tired of it all, like I am? 48 year gay white male, 5'9". Non smoker, moderate drinker. Attractive, masculine, and trim. Looking for an attractive, trim, healthy, nice guy. White, bi, gay, professional male? Give me a call. BOX 13816

**CALL ME GUYS!**  
27 year old, masculine, handsome, Bi black professional male. Seeking masculine male, under 35, non smokers, drug-free. Interested, give me a call! BOX 39764

**HOPE TO HEAR FROM U**  
42 year old bi curious white male, 5'11", 190lbs. Looking for submissive bi or Gay male for fun and friendship. BOX 39696

**SEEKING SAME**  
Mid 30's male, attractive, straight acting. Seeking some gay men, 25 to 35, looking for some fun and friendship. Like animal rescue operations, running, reading, etc. Must be discreet. Non smoker and only light drinkers preferred. BOX 15632

**DISCRETE ENCOUNTERS**  
27 year old Hispanic male, 5'8", 200 pounds, dark brown hair with hazel eyes. Looking for a masculine male, drug and disease free, leave a message. BOX 36630

**NEW TO THE AREA**  
35 year old gay white Italian male, 5'7", enjoy listening, movies, the beach, swimming and concerts. Seeking gay white males, 21 to 29, clean shaven, slim for friendship and/or possible relationship. No fats, femes or drug users. Redheads or blonds a plus. BOX 14524

**HOW DOES THIS SOUND?**  
40 year old good looking gay white male, 5'8", 170 pounds, with brown hair, blue eyes and fair complexion. Varied interests. Seeking a masculine gay male, race unimportant, 35 to 55, for friendship, romance and the possibility of a long term monogamous relationship. BOX 15040

**WOMEN—ALTERNATIVE**  
Call 1-900-786-2400 \$1.99 per min.

**LOOKING FOR A FRIEND**  
Attractive 26 year old curious, slim black female. Looking for a feminine, Gay white female, 21 to 30, to share friendship and new experiences with. BOX 14402

**ENERGETIC FEMALE**  
Black female seeking a woman, 25 to 50, for friendship. Enjoy dining out, movies, shopping and long conversations. Race is unimportant. BOX 14616

**SERIOUS REPLIES!**  
20 year old single black female, in search of Gay or Bi female, 20 to 26, who enjoys great adventures, music and play time. No drugs, smokers or men. Serious responses only, please. BOX 13712

**LETS TALK!**  
25 year old bi, black, slim female, 5'7 1/2", 120lbs. cute with brown skin. In search of a pretty, fit, secure, generous, healthy, discreet bi white female, 25 to 35, about the same height and weight as I am. BOX 39801

**TOGETHERNESS**  
21 year old Hispanic female, bi sexual, 5'5", 140lbs., with two children. Looking for female, 20 to 28, who is Gay or bi sexual, likes children, spending quiet times together. Prefer Hispanic or white female. BOX 12186

**CURIOUS MOTHER**  
Curious 25 year old black, full figured female and mother of two. Looking for a Bi female, 23 to 40, who is attractive for friendship and fun. Race is unimportant. BOX 15843

**DOWN TO EARTH WOMAN**  
Looking for a Bi female to share some of my interests. Enjoy reading, writing, sailing, music and more. If you would like to know more about me...please call me if your serious. BOX 10665

**LET'S BE FRIENDS**  
5'7", 120 pound, bi black female. Looking for friendship with a very honest, single, slender black female. Enjoy talking and laughing. BOX 11308

**BIRTHDAY WISH**  
22 year old full figured, Bi black female. Looking for a feminine Bi curious female, 22 to 29, to make my birthday wish come true. BOX 13221

**GIVE ME A CALL.....**  
Very attractive Bi black slim female in search bi or bi curious black females. You must pretty, fit, uninhibited, fun, intelligent and creative. Must be clean and drug free as well. BOX 39799

**GIVE ME A CALL**  
Gay, black, feminine female. Does not smoke, drink or do drugs. Wants someone special and affectionate. Please call. BOX 13449

**GIVE ME A CALL**  
20 year old, full figured, Bi curious African American female, 5'9", brown hair and eyes. Enjoy working out and having fun. Have a great personality. Looking for someone attractive with a sense of humor. BOX 37458

**IS THIS YOU????**  
33 year old gay white pretty female, 5'6", 145 pounds. Enjoy music, movies and a little dancing. Looking for a gay white female, 30 and 35. Please no drugs and no alcohol. BOX 14031

**SPORTS PARTNERS/FRIENDS**  
Call 1-900-786-2400 \$1.99 per min. (Not for couples seeking... your ad will not be accepted.)

**A CHALLENGE!**  
Are you looking for a challenge. Want to find a wrestling partner. I am 5'8 1/2", 185 lb., 45 yr old male. BOX 14670

**UNIONTOWN AREA**  
Looking for friends in Uniontown area between the ages 29 and 36 for phone conversations, walks and whatever. Leave your name and the town you live in and I will call you back. BOX 10828

**ART DEALER**  
55, female art dealer. I am searching for other people interested in attending art openings with me. BOX 10687

**MALE WANTED!!!**  
Looking for a theater and movie partner who is 40 something and fun. I like to go to off-broadway shows, off-beat cinema, new wave music and New York city... BOX 10680

**LET'S ENJOY WEEKENDS**  
54 year old, single, slim white male, smoker. Looking for a younger, single white female, who is also slim, with a car. Like to go to the beach, mall and camping trips, for a permanent friendship. Would like to share expenses... BOX 12781

**LET'S GET TOGETHER.**  
41 year old, professional and business owner. Enjoy sports, arts, travel, animals, etc. Looking for someone who is willing to share all kinds of things. If you are interested and active...let's talk. BOX 10444

**JEWISH SINGLES**  
Call 1-900-786-2400 \$1.99 per min.

**PRETTY LADY**  
Single Jewish professional female, 38 years old, non smoker, pretty (Loni Anderson look-a-like), childless and financially secure. Seeking trim single Jewish white male, 40 to 55, non smoker, no drugs for a long term relationship. Essex County. BOX 39683

**SIMILAR INTERESTS?**  
5'6", 140lb female with brown hair and eyes. Enjoy music, dancing, movies, going to New York City, walks and playing miniature. Seeking someone who enjoys all of the above that I mentioned. BOX 39854

Worrall Community Newspapers assumes no liability for the contents of, or replies to any personal advertisements; and such liability rests exclusively with the advertiser or, respondent to, such advertisements. Worrall Community Newspapers may, in its sole discretion, reject or delete any personal advertisements which it deems inappropriate. All advertisers must record a voice greeting to accompany their ad. Ads without voice greetings may not appear in Connections. Connections 900# provider is Advanced Telecom Services, Wayne, PA 19087. When you respond to a Connections ad, your phone bill will reflect a charge of \$1.99 per minute. An average 3 minute call costs \$5.97. Connections is brought to you by Worrall Community Newspapers and Advanced Telecom Services. Call 1-800-247-1287 9 a.m. to 5 p.m. Monday through Friday with any questions about the service.

**FREE** 20-30 WORD PRINTED AD **FREE** VOICE GREETING **FREE** MESSAGE RETRIEVAL ONCE A WEEK

Call **1-800-382-1746** to place your free ad 24 hrs. a day  
(Please have your voice greeting written down before you call.)

- ♥ To place your Connections ad and to record your FREE voice greeting, call call 1-800-382-1746. Be ready to write down your mailbox number and access-code when you call.
- ♥ It's all automated and simple. You don't have to speak to anyone. One phone call sets up your voice greeting and your printed ad.
- ♥ When recording your greeting, remember to give a complete description of yourself and the type of person and relationship you seek. A thorough, honest greeting will produce the best results.
- ♥ You may place an ad in one of our dating categories or our sports partners/friends category.
- ♥ Your ad will appear in 5-8 days.
- ♥ You can retrieve your messages free of charge once a week by calling 1-800-382-1746. You may retrieve messages more than once a week by calling the 900 number. There is a charge of \$1.99 per minute.

Respond to a **Connections** ad by calling:  
**1-900-786-2400**  
\$1.99 per minute. TouchTone or Rotary phones. You must be 18 or older.

- ♥ Listen to greetings of people that interest you. If you like, leave your response. That person will hear your message when they call in.
- ♥ Voice greetings are added to the system daily. You can browse all the new advertiser greetings before the Connections ads appear in the newspaper.
- ♥ After listening to the simple instructions enter the mailbox number of the ads you want to access or browse all greetings randomly.



# Parks celebrate 75 years at annual fall craft show

The eleventh annual Fall Fine Art and Crafts at Nomahegan Park show will take place on Saturday and Sunday in Cranford across from Union County College. This very popular show will feature over 120 juried, professional artists, photographers and craftspeople displaying and selling their hand-crafted work. The show is co-sponsored by the Union County Board of Chosen Freeholders, the Union County Division of Parks and Recreation and Rose Squared Productions, Inc. and helps celebrate the 75th anniversary of the Union County Park System.

All applicants are judged on originality, creativity, quality of work and general show appeal before being selected to participate. This year's exhibitors include many artisans from New Jersey as well as from Florida, North Carolina, Massachusetts and Maryland.

From Kernersville, North Carolina, jewelry designers Jim and Sharon Venner use the technique of Egyptian wire weaving, an ancient craft where jewelry is made totally by hand using no solder or glue. The Egyptians used thin strands of hammered metals. Today the Venners use a special 14-kt-gold-filled jeweler's wire which they have made for them by a company that makes dental wire. This wire contains gold, silver and other precious metal alloys, and is not electroplated or overlaid.

The Venners design and hand craft bracelets, rings, and pendants using this ancient technique. Gold jeweler's wire is used in every piece of jewelry along with genuine stones such as amethyst, blue lapis, garnet, black onyx and topaz. "My husband always brings his tools and demonstrates this craft during a show. We find that demonstrating, people can really see that everything we have is totally hand crafted. Since we do not solder our jewelry, we do not require heavy equipment and all of our tools are very portable," explains Sharon Venner.

Sugarloaf, New York artist Suzy Hart was born in England and grew up in Montreal and the United States. While she resided in Montana, she was involved with cultural exchanges with Japan and Russia. Hart is best known for her realistic portraits, but her work also includes sculpture and fantasy illustration. "My philosophy is that in art, deep roots produce bright flowers. Knowledge is acquired from without, insight and sensitivity are acquired within. Understanding the human condition is important to me,

as is the study of the Old Masters' techniques, where painting and form have been enriched over the centuries. Intuition reveals the spirit, hand and mind produce the form. This is the synthesis I call creativity," explains Hart.

From Bordentown, New Jersey, Marsha Dowshen's hand-thrown pottery is distinguished by its extensive palette of glazes. Her creations are designed to be fully utilitarian while still being able to stand alone as objects of art. The control of color in her work gives evidence to Dowshen's background as a painter on canvas. She holds a Bachelor's of Fine Arts in painting from Rhode Island School of Design and did post-graduate work at the Royal College of Art in London. In the mid-seventies, she discovered she could combine her special sense of color and her potter's skill to create, unique, three-dimensional, functional "canvases". Besides hand-crafted jewelry, portraits and pottery, the Fall Fine Art and Crafts at Nomahegan Park Show will feature art, photography, weaving, clothing, wood, fiber, leather, stained glass, and much more. The show will be accented by a variety of ethnic foods.

In celebration of the 75th anniversary of the Union County Park System, Saturday will feature the Eagle Creek Band and George and Karen Bond teaching line dancing. For the children, there will be the Polar Bear Band, and for a nominal charge, there will be hayrides and facepainting. Sunday is the rain date for the entertainment. Saturday night, at Echo Lake Park at 6:30 p.m., there will be a concert featuring AJ and the Hearts and Bouser's Rock and Roll Party followed by fireworks.

Across from Union County College, Nomahegan Park is a lovely setting for the free event. The park, located on Springfield Ave., Cranford, can be reached by taking the Garden State Parkway to Exit 138, Kenilworth, and following signs towards Kenilworth going approximately two miles to a left onto Springfield Ave. Parking is free across the street at the college. The new hours of the free event are 10 a.m. - 5 p.m., rain or shine. For further information, call (908) 874-5247.

This newspaper is a reliable means of researching the community market. To boost your business in the community, call our ad department at 908-686-7700 today.

# HOROSCOPE

## For The Week Of October 6-12

### ARIES March 21-April 20

It could shape up to be a difficult week. Keep a lid on your temper especially when dealing with someone who doesn't listen. Screaming at the person won't help. Instead, use cool words and logic to make your point. A family gathering is relaxing.

### TAURUS April 21-May 21

Look your troubles straight in the eye this week, or you'll risk serious misadventure. If you're not in a position to solve a big problem, do research until you can find a reliable ally. A significant other poses a difficult question.

### GEMINI May 22-June 21

A friendly gathering could become confrontational. Keep your eyes and ears open for signs of trouble. Relax this weekend with a friend you haven't seen for awhile. You could be a real spirit booster.

### CANCER June 22-July 22

Your creativity knows no bounds.

especially when it comes to solving problems. Don't limit yourself to the obvious problems, either. Go looking for things that aren't readily apparent and you'll be an ongoing hero in the week, to come.

### LEO July 23-August 23

Brush up on all the background before heading into a difficult situation. You could gain some valuable insight. It's especially important to understand what someone wants. If you don't know that, then how can you give it to him or her?

### VIRGO August 24-September 22

Competition is intense for something you'd like to have. Don't waste time worrying. Just do what you can and let it go. Finish up some old business before the weekend. You'll enjoy the week-end more without it hanging over your head.

### LIBRA September 23-October 23

If you're feeling an under mood, persuade your spouse to spend a night in the city and dress it up. There could be more going on than

meets the eye. An old friend in need of your compassion and understanding. Give your friend a call.

### SCORPIO October 24-November 22

Practice a skill you're trying to learn. It should flow naturally. Your income may be in need of some attention. Pay your bills before going shopping so you have a clearer picture of what you should and shouldn't spend. Be generous with compliments to friends.

### SAGITTARIUS November 23-December 21

Lots of things may be on the blink early this week. Ask for help from someone who's mechanically inclined. Even better, ask that person to show you how to do things yourself. You'll feel more self-confident, and you'll save money on future repairs.

### CAPRICORN December 22-January 20

Clear the way for a difficult project.

problem that's coming your way. If you have most of the loose ends tied up, you'll be better able to devote your full attention to the things you have to do next. A close friend shares some news.

### AQUARIUS January 21-February 18

A financial setback in the middle of the week could be temporary, or it could be a symptom of a deeper problem. Don't wait to find out. Examine all your options, and don't be afraid to re-evaluate a situation. Compromise with a sweetheart on your weekend plans.

### PISCES February 19-March 20

Feeling stressed? Be true to your self. A smart take-a-bit-to-renew-your-energy. A crazy gift elevates a friend's mood. Focus on business concerns toward the end of the week. Now may be the time to take a calculated risk.

**CALL (908) 686-9898 & Enter a four digit selection # below!**

<b>HOROSCOPES</b>	3600	Aquarius	3608	Scorpio
	3601	Aries	3609	Sagittarius
	3602	Taurus	3610	Capricorn
<b>Daily Updates!</b>	3603	Gemini	3611	Pisces
	3604	Cancer		
	3605	Leo		
	3606	Virgo		
	3607	Libra		

**It's Free!**

## Don't 'wait' long to see local playwright's work

"Waiting for MacArthur," a new play by Summit playwright Phyllis Poullette MacDougal, opened the second season of the New Jersey Womens Cooperative Theater. The play will present its final performance this weekend.

"Waiting for MacArthur" is a fact-based fictional story about the trials and triumphs of a young army nurse during the tragic fall of Corregidor in the Philippines in 1942. Her narrative is intercut with letters from her mother, her teacher, and her friend. These letters show the drama of life on the home front during World War II.

Judith Gantly of Union portrays the teacher. A professional actress, she is also a teacher in Hillside.

"Waiting for MacArthur" is a war story. It is also a love story under the

most adverse of conditions, and a story of heroism and self-sacrifice.

Actress and singer Keaton Douglas of Montclair plays the nurse. Diane Neighmond of Montclair plays her friend back home. Mary Scruggs of Chatham plays the nurse's mother. Barbara Krajkowski, executive director of the New Jersey Womens Cooperative Theater, directs the production.

The New Jersey Womens Cooperative Theater is located at Playwrights Theatre of New Jersey, 33 Green Village Road, in Madison. Performances on Thursday, Friday, and Saturday are at 8 p.m. and Sunday at 3 p.m. General admission is \$15, and seniors, students and groups of ten are more cost \$12.50. For tickets and information, contact the box office at (201) 443-9125.

**Jacque McCarthy, Editor**  
©Worrall Community Newspapers Inc. 1996 All Rights Reserved  
Organizations submitting releases to the entertainment section can mail copy to 1291 Stuyvesant Ave., P.O. Box 3109, Union, New Jersey, 07083.

**WHEN YOU THINK ABOUT THE ARTS... THINK**

**WESTFIELD SCHOOL OF DANCE PRESENTS GUEST JAZZ TEACHER JEAN MARIE**  
Seen as Louise in *Crazy for You* and Martha in *As the World Turns*  
**SUNDAY OCTOBER 13TH, 1996**  
Ages 9-11 at 1:00 • Ages 12-Up at 2:00 Class price: \$9.00  
CALL FOR RESERVATIONS  
**908-789-3011**  
**402 BOULEVARD • WESTFIELD**

**Going To The Movies?**  
**Call 686-9898**  
and enter a four digit selection number below to hear the movie times at these theatres!

- 3171 **CINEPLEX ODION CRANFORD**  
25 North Avenue • CRANFORD
- 3173 **LINDEN FIVEPLEX CINEMAS**  
400 North Wood Avenue • LINDEN
- 3175 **NEW PARK CINEMA**  
23 West Westfield Avenue • ROSELLE PARK
- 3177 **CINEPLEX ODEON UNION THEATRE**  
990 Stuyvesant Avenue • UNION
- 3179 **LOST PICTURE SHOW**  
2395 Springfield Avenue • UNION
- 3181 **GENERAL CINEMA BLUE STAR**  
1701-65 Route 22 West • WATCHUNG
- 3183 **RIALTO THEATRE**  
250 East Broad Street • WESTFIELD
- 3185 **SONY THEATRES**  
Rt. 22 East • MOUNTAINSIDE

Up To Five Selections Per Call! **FREE!** No Busy Signals!

**Moviesource**  
A Special Feature Of **Infosource**

CALLS ARE FREE if within your local calling area. Out of area calls will be billed as long distance by your telephone company. **Infosource** is a service of Worrall Community Newspapers, Inc.

**THE DIAMOND ASSOCIATES TRAINING CENTER**  
**We Fill in the Gaps.**



"And now, let's hear from the training department."

On-Site, Customized Training and Public Workshops  
Public Speaking • Presentation Skills • Customer Service  
Business Writing • Supervision • Time Management  
Stress Management • Interviewing • More...

For information, please call:  
**908-232-2075**  
251 North Avenue West, Westfield, NJ 07090  
diamond@westfieldnj.com • www.westfieldnj.com/diamond

**HANNON'S**  
Floor Covering Warehouse Outlet

**EXCLUSIVE UNION COUNTY ARMSTRONG CONTRACTOR**  
•Vinyl Composition Tile  
12 x 12 x 1/8 **\$2750** PER CTN.

Savings on:  
•Broadloom Carpet & Rugs  
•Wallpaper •Sheet Vinyl  
•Tile •Wood •Window Treatments

**908-686-6333**

**Are You Having An Event? And Would Like To Let Every One Know.**

Place Your Notice In **What's Going On**

**What's Going On** is a paid directory of events for non-profit organizations. It is PRE-PAID and costs just \$20.00 (for 2 weeks) in Essex County or Union County and just \$30.00 for both Counties. Your notice must be in one of our Offices by 4:30 P.M. on Monday for publication the following Thursday. Offices are located at 463 Valley St., Maplewood, 170 Scotland Rd., Orange, 266 Liberty St., Bloomfield or 1291 Stuyvesant Ave., Union.

NAME \_\_\_\_\_ Phone \_\_\_\_\_  
ADDRESS \_\_\_\_\_  
CITY \_\_\_\_\_ ZIP \_\_\_\_\_  
ESSEX \_\_\_\_\_ UNION \_\_\_\_\_ COMBO \_\_\_\_\_

Write your ad in spaces below and mail to:  
**WORRALL NEWSPAPERS**  
P.O. Box 158, Maplewood, NJ 07040

DAY \_\_\_\_\_ DATE \_\_\_\_\_ 19 \_\_\_\_\_  
EVENT \_\_\_\_\_  
PLACE \_\_\_\_\_  
TIME \_\_\_\_\_  
PRICE \_\_\_\_\_  
ORGANIZATION \_\_\_\_\_

**For more information call 763-9411**

**Grand Opening**  
**D&F DISCOUNT COMPUTERS INC.**  
SALES • SERVICE • UPGRADES • PERIPHERALS • BUY AND TRADE

**GRAND OPENING SPECIAL**  
**PENTIUM 133 \$999.00**

131 No. Michigan Ave., Kenilworth  
**908-245-2878 • FAX 908-245-2645**

**Happy Birthday**

If you would like everyone to join in the celebration at your child's birthday, just clip out the coupon below and send us your child's photo along with the information requested and we will print it as near the big day as possible. Photos must be received two weeks prior to publication. Only children 12 and under are eligible. Enclose a 2 x 3" or larger photo (black & white is best, but we'll take color shots) with your child's name on the back. Relatives or their parents must put return address on the back of the picture. Fill out the following form. **Clip and Mail to:**

**BIRTHDAY PARTY**  
Worrall Community Newspapers Inc  
1291 Stuyvesant Avenue, P.O. Box 3109  
Union, N.J. 07083

If you have any questions, please call 686-7700

\_\_\_\_\_ son/daughter of  
\_\_\_\_\_ (first and last names)  
address \_\_\_\_\_  
Daytime telephone number \_\_\_\_\_  
will celebrate his/her \_\_\_\_\_ birthday on \_\_\_\_\_ (age)  
joining in the celebration are \_\_\_\_\_ (sisters/brothers)  
and \_\_\_\_\_ of \_\_\_\_\_ (grandparents names)  
\_\_\_\_\_ and \_\_\_\_\_ (city)  
\_\_\_\_\_ of \_\_\_\_\_

**Be sure to enclose a stamped, self-addressed envelope for the return of your child's photo.**

**HEALTH/FITNESS & MEDICINE**

**New technology helps hospital speed exams**

Union Hospital's Radiology Department recently installed a new, state-of-the-art CT Scanner to be utilized in patient exams. The Siemens Somato AR, SP CT Scanner is a spiral scanner which is regarded as one of the most advanced pieces of equipment available for this type of exam.

There are a number of features which make the scanner more convenient to patients and hospital staff. One such feature is a faster reading time, making it possible for patients to spend less time on the machine when a scan is being taken. A tiltable gantry is another feature which the machine boasts. This type of gantry, or bed upon which patients lie, makes it easier for the technician to take images in various position by moving the bed rather than moving the patient themselves.

The scanner is referred to as a spiral scanner because of the manner in which it produces the images for the technician to examine and record. Unlike previous CT scanners which reproduced an image for examination one image at a time and would have to create additional images for each new perspective, this new scanner displays a continuous image throughout the exam. This new spiral imaging allows for faster, more accurate readings.

According to Steve Wozniak, Radiology Department Manager, the scanner has been well-received by both patients and hospital staff. "The new CT Scanner has many features which make the whole process run much more efficiently. Our technologists can scan and record images in less time, which means patients spend less time on the machine and receive test results faster. Patients also remain more comfortable throughout the exam because the new technology allows us to view images from various perspectives with the patient rarely having to change position."

Union Hospital's Radiology Department provides a variety of diagnostic services including nuclear medicine, diagnostic radiology, and ultrasound. Two state-of-the-art MRI facilities and mammography services are available through the hospital's affiliation with Saint Barnabas Medical Center. For more information about the new CT Scanner or Union Hospital's Radiology Department, call Steve Wozniak, Manager of Radiology Services, at (908) 851-7124.

Union Hospital, an affiliate of the Saint Barnabas Health Care System, is located at 1000 Galloping Hill Road in Union.

Sell it with a classified ad, 1-800-564-8911.

**A gala outcome**



From left to right, Edward Reeves, executive director of the Reeves Foundation; Mrs. John E. Reeves, and Ann Oliva, executive director of the Overlook Hospital Foundation survey floor plans for the hospital's new Ambulatory Surgery Center, named in memory of John E. Reeves. The John Reeves Ambulatory Surgery Center is the beneficiary of the Overlook Foundation's 90th Anniversary Gala, held Sept. 28 at the Liberty Science Center.

**Imaging made easier at Union Hospital**

The state-of-the-art non-invasive imaging technique in nuclear medicine is now available at Union Hospital. SPECT Imaging provides physicians with a comprehensive look at the results of a nuclear stress test, which examines a patient's heart.

"The test indicates the presence of coronary artery disease and the effectiveness of current treatments, damage caused by heart attacks, and the viability of heart tissue," said Richard J. Claps, M.D., medical director of Union Hospital's Radiology Department. "SPECT Imaging allows us to study the physiology of the heart, making it the most accurate and detailed method of cardiac evaluation in nuclear medicine."

The Department of Nuclear Medicine at Union Hospital uses a hybrid technique for this procedure, where two radioactive pharmaceuticals are circulated in the patient's blood stream. The combination of both radioactive pharmaceuticals yields the maximum amount of information available from the test by taking advantage of the unique properties of each isotope.

Physicians have a three dimensional view of the heart, allowing them to delve deeper into questionable areas by dissecting the image into "slices" that focus on a specific part, similar to a CT Scan.

The first part of the nuclear stress test is conducted while the patient is resting. The nuclear technologist injects the patient with the first radioactive pharmaceutical. Approximately 15-20 minutes after the injection, the patients is imaged by a Gamma camera that rotates around the patient for approximately 30 minutes, taking 32 pictures of the heart. The radioactive material injected decays and emits particles which are detected by the Gamma camera and are converted into a computerized image of the heart.

The second part of the exam is the treadmill stress test. An intravenous line is placed on the patient's arm and electrocardiographic leads are placed on his or her chest. The patient is asked to walk on the treadmill until they reach a target heart rate. Before the end of the exam, the patient is injected with the second radioactive pharmaceutical. In approximately 30-45 minutes a second set of images is taken.

Patients who have physical limitations and are unable to complete a treadmill stress test undergo a pharmacological nuclear stress test, where a cardiologist injects a drug that speeds the patient's heart rate without treadmill exercise. According to Dr. Claps, there is no pain nor discomfort during nuclear or pharmacological stress tests.

"The Radiology Department at Union Hospital is a state-of-the-art facility that continually strives to make the latest technology available to our physicians and patients," explains Steve Wozniak, director of Union Hospital's Radiology Department.

Union Hospital, an affiliate of the Saint Barnabas Health Care System, is located at 1000 Galloping Hill Road in Union.

**Pathways offers cancer support**

Pathways Community Breast Cancer Resources announces its fall 1996 schedule for the organization's therapist-led support groups. Meetings are free and will be held at one of Pathways' three sponsoring agencies — the Summit YWCA, the Resource Center for Women, or Overlook Hospital. Free parking is available.

Call Margaret Meola at (908) 277-3663 to register for the following groups:

A new 8-week series "Facing Breast Cancer Together" is open for registration. This group is for women who have been recently diagnosed and discussions will focus on breast cancer treatments, communication with the health care system, practical coping strategies and issues involving families and friends. The group will

meet at the Summit YWCA on Thursday evenings from 5:30 - 7 p.m. and will begin once registrations are in. Vaughan Schwarz, PhD will facilitate.

"Living with Breast Cancer" is an ongoing weekly group for women with non recurrent breast cancer. It meets at the Summit YWCA at noon on Thursdays and is facilitated by Mary Hill, RN, MSN and Kay English, MSW.

"Adjusting to Recurrent Breast Cancer" is for women with recurrent or metastatic breast cancer. The group meets every other Wednesday evening at Overlook Hospital. Virginia Burns, LCSW, MSW facilitates.

Pathways is a non-profit joint venture of Overlook Hospital, The Resource Center for Women and the

YWCA, all of Summit. The organization sponsors support groups, specialized breast cancer seminars, physical fitness and rehabilitation programs, and breast cancer awareness efforts.

**Having a Problem with Relationships?**  
If you tried and tried, and still have the problem, Therapy might help.  
**201-701-0668**

Do you need to get in shape... Or just start exercising... call **GREG BISHOP** Certified Personal Trainer 908-851-0164

- ◆ Individualized training programs
- ◆ FREE evaluations
- ◆ CPR certified
- ◆ In Home Training

**NATIONAL Depression SCREENING DAY**

**Thursday, October 10, 1996**

*When even the simple joys fade...*

Are you still tired after a full night's sleep? Do you feel sad and empty? Have you lost interest in hobbies and activities? Do even the simplest tasks seem overwhelming? ...You may have clinical depression. It's a medical illness, and effective treatments are available.

**Free Depression Screening Includes:**

Information and written self-test for depression.  
Confidential meeting with a mental health professional.

**Three Locations:**

**Place:** Morristown Memorial Hospital  
**Time:** 9:00 am - 9:00 pm  
**Location:** Auditorium B, 100 Madison Avenue, Morristown,  
**Presentation:** 6:30 pm - Bryan Fennelly, MD  
**Information:** (201) 971-4700

**Place:** Overlook Hospital  
**Time:** 2:00 pm - 4:00 pm and 6:00 pm - 8:00 pm  
**Location:** 8th Floor, 99 Beauvoir Avenue, Summit  
**Registration/Information:** (908) 522-5353

**Place:** Mountainside Hospital  
**Time:** 7:30 pm - 9:00 pm  
**Location:** Auditorium, Bay & Highland Avenues, Montclair/Glen Ridge  
**Presentation:** 7:30 pm - Mark Faber, MD  
**Registration/Information:** (201) 429-6121

Sponsored by **ATLANTIC BEHAVIORAL HEALTH SERVICES**



**HEALTH SYSTEM**  
Morristown Memorial • Overlook • Mountainside Hospitals  
Atlantic Health System Affiliated Hospitals  
Chilton Memorial • Newton Memorial



**Anniversary Sale**

**10%-50% OFF Entire Inventory**

**Every Brand Every Item Every Department**

TWINLABS • KAL • SOLGAR • SYNERGY  
SCHIFF • NOW • FUTUREBIOTICS • KWAI  
NATURESWAY • NATURE'S HERBS+ EAS  
HYLANDS • BOIRON • VITOL • WEIDER  
UNIVERSAL • CYBERGENICS • ATLETIKA  
MET-RX • BLACKMORES • CAMOCARE  
JASON • DESERT ESSENCE • BARBARA  
HEALTH VALLEY • ARROWHEAD • HAIN

VITAMINS • MINERALS • AMINO ACIDS  
DIET AIDS • FOOD SUPPLEMENTS  
SPECIALTY ITEMS • SPORTS NUTRITION  
HERBS/GLANDULARS • HOMEOPATHICS  
BEAUTY AIDS • FIRST AID • PETCARE  
REXALL • COSMETICS • BOOKS/TAPES  
SNACKS • BEVERAGES • CONDIMENTS  
REFRIGERATED & FROZEN FOODS

*We accept Cash, Visa, Mastercard and MAC - No Checks!*

**SEPTEMBER 30th - OCTOBER 4th**  
Monday - Friday 10 AM - 6 PM

**THE VITAMIN FACTORY**

201 RT. 22, HILLSIDE, NJ 07205 (201) 926-2946

## HEALTH/FITNESS & MEDICINE

### Liposuction can do what diet, exercise can't

Liposuction has been the most common procedure performed by plastic surgeons. It is not a cure for obesity, but is better thought of as a sculpting procedure to remove these areas of fat unresponsive to diet and exercise. Typically, this occurs in the hips and thighs of women; and in the flanks and abdomens of men. Dieting and exercise does help, however, by reducing diffuse fat throughout the body; this ultimately improves one's overall body contour. Liposuction aids in those areas nature cannot improve.

Liposuction technique utilizes small entry sites less than a quarter-inch. Through these areas a cannula used to remove fat cells is introduced. The unwanted fat is removed, and a

### Doctor On Call

By Dr. Barry DiBernardo



compression garment is placed. After approximately one week, the dressing is removed. Vigorous exercise can be resumed in the next several weeks.

A new technique called Tumescence Liposuction differs from the original procedure in that large amounts of fluid containing local anesthetic and epinephrine — to reduce bleeding — are placed in the areas to be treated. The advantages seen are less bleeding

and subsequent bruising; more fat removed and less post operative swelling. Since the fluid instilled with this technique is a local anesthetic for small areas, the procedure can be performed without the need for IV sedation or general anesthesia. This can markedly reduce the cost of the procedure. Larger areas usually require some form of anesthesia, usually intravenous sedation.

Tumescence liposuction is available today. Newer technologies such as Ultrasonic Liposuction are undergoing clinical trials. Some areas of the body such as the back and breast have thick fibrous tissue that cannot be removed with standard suction aspiration equipment. Utilizing ultrasonic sound waves, the fat is liquefied and removed; blood vessels — since they are thicker — are undisturbed. This technology will be available at a later date when proper testing is completed.

Removed fat can also be reinserted as fat grafts. This can be used to fill depressions in the legs or to fill deep lines in the face.

For a new shape and contour for body, liposuction can make the difference dieting and exercise cannot.

Dr. Barry DiBernardo is a plastic surgeon specializing in aesthetic and reconstructive plastic surgery; hair restorative surgery; and laser surgery.

### Learn to spot the signs of depression

Mental Health Professionals from "Charter Behavioral Health System of New Jersey" will offer local residents the opportunity to learn about the signs and symptoms of depression and to participate in a free screening as part of National Depression Screening Day on Oct. 10. The free program will be held in the Multi-Purpose Room 5:30 - 7:30 p.m.

National Depression Screening Day, held each year during Mental Illness Awareness Week, was developed by Harvard psychiatrist Dr. Douglas Jacobs. Last year, more than 80,000 people attended screenings at 2,400 sites nationwide. National Depression Screening Day inaugurated the concept of screening for a mental illness when it began six years ago.

Participants at "Charter Behavioral Health System of New Jersey's" Depression Screening will give a brief talk on the causes, symptoms, and treatments of depression followed by a short video. Individuals will complete an anonymous written screening test for depression and have the opportunity to discuss the results with a mental health professional.

Depression strikes more than 17 million Americans each year, according to figures from the National Institute of Mental Health. Fewer than half of them, however, actually seek treatment even though treatment can help 80 percent of those affected. Common symptoms of depression include feelings of hopelessness, worthlessness, restlessness and irritability, changes in sleep and appetite, loss of energy and thoughts of death or suicide.

### Charter can help parents through teen's tough years

A little turmoil in a teenager's life is nothing to worry about. In fact, it's normal. But when an adolescent has ongoing difficulties dealing with the normal peaks and valleys, it may be time to get help. Charter Behavioral Health System of New Jersey offers no-charge confidential screenings and assessments 24 hours a day and seven days a week.

"Adolescence is one of the most difficult times in life," said Dr. Elizabeth Rody, director of child/adolescent psychiatry at Charter Behavioral Health System of New Jersey. "Teenagers in trouble ask for help in different ways. Parents need to respond."

During Charter's confidential, adolescent screening/assessment, a trained counselor will speak with you and your teenager and identify problems. With the consultation of a physician, the counselor will determine what appropriate care is needed for the individual. If treatment is necessary, you and your teen will be referred to a therapist, psychologist, psychiatrist or other mental health professional for inpatient treatment, outpatient treatment or partial hospitalization treatment.

It is very important to recognize the early warning signs of trouble. They include:

- Severe/sudden mood changes
- Depression
- Eating/sleeping behavior changes
- Declining school performance
- Violent behavior
- Withdrawal/isolation
- Loss of energy
- Changes in peer group
- Changes in appearance
- Defiance
- Suicidal thoughts/gestures
- Dishonesty/Stealing

"Four important areas are assessed during the screening/assessment," said Rody. "There will be a psychosocial screening for emotional and behavioral problems, a chemical dependency screening, a family services assessment and an educational history review. Please bring the most current report card."

"Recognizing changes in your teenager can be the very thing that prevents future problems or even his/her life," said Rody. "As a parent, you can help your teen overcome problems such as: violent behavior, poor school performance, inability to relate well to peers, and other emotional or behavioral problems."

To schedule an appointment for an adolescent screening and assessment, call Needs Assessment Department at (908) 522-7074 or (800) CHARTER.

### On a healing note

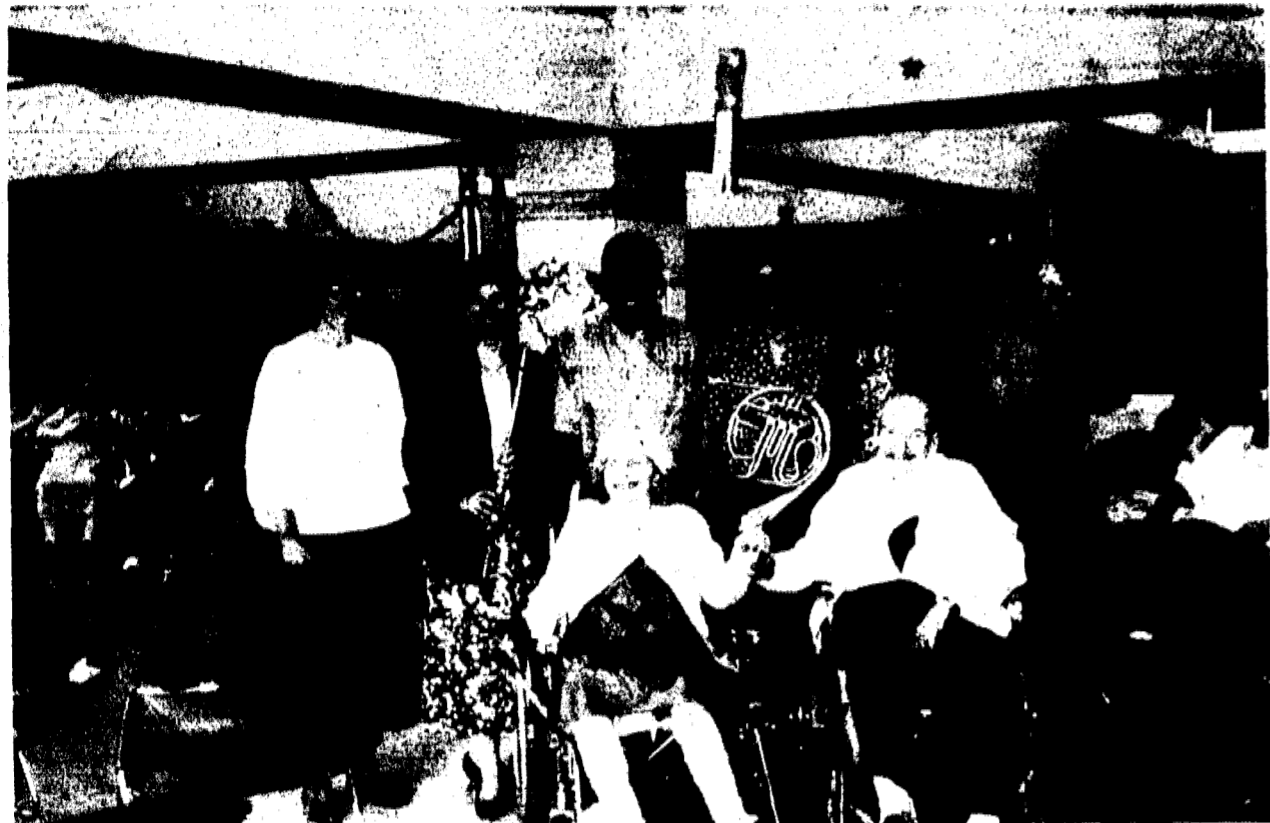

Residents and staff of Runnells Hospital enjoy a day of entertainment and culture at a chamber concert by the Westfield Symphony's Woodwind Quintet, sponsored by the Union County Office of Cultural and Heritage Affairs. Among those enjoying the music are Diana Horn, seated left, and Theodore Lemassena, seated right. Standing from left to right are musicians Wendy Large, bassoonist; Laura George, flutist; Albert Hendricks of the activity therapy department; Janet Lanz on French horn; Patricia Scott, Director of Recreation; and Bill Schadel, clarinetist.

## Make the healthy choice — walk for your heart's sake

The Healthy Choice American Heart Walk will take place on Sunday at Echo Lake Park, Mountainside at 9 a.m. Under the Chairmanship of Michael Bono, Senior Vice President of First Community Bank, Springfield, hundreds of Union County residents will form walk teams to walk all over heart disease and stroke. Maria Garciano, Assistant Vice President of First Community Bank serves as this year's Vice Chair.

The Healthy Choice American Heart Walk raises funds to support research, public education, and community services to all the residents of all ages. By volunteering and offering your support, your company and employees can make a difference and help people to be heart-healthy. Through this effort, you will also will

be promoting employee health and fitness through physical activity.

The Red Cap Initiative will be a special part of this year's Heart Walk. The American Heart Association is honoring all walk participants who have survived heart disease or stroke with a free red cap. Pre-registration is required.

The event promises to be great fun. The New Jersey Intergenerational Orchestra under the Direction of Lorraine Marks will perform. Andy the Clown makes his return appearance.

Re-act will offer free blood pressure screening, and Rick Williams, certified massage therapist, will massage all the aches away after the walk.

For information on forming a walk team or volunteering, please call Bonnie Leibowitz, Community Services Director, at (201) 376-3636.

A subscription to your newspaper keeps your college student close to hometown activities. Call 908-686-7753 for a special college rate.

### ACUPUNCTURE and HERBAL MEDICINE

Free Professional Consultation  
Xi Ren Zhou, O.M.D.

NJ Licensed Acupuncturist, Diplomate N.C.C.A.  
Doctor of Chinese Medicine, Practice in China & Japan since 1982  
Instructor, Robert Wood Johnson Medical School

Treatment For:

- Allergies
- Headaches
- Sciatica
- Impotence
- Facial Paralysis
- Hypertension
- Fatigue
- Migraines
- Arthritis
- Asthma
- Sports Injuries
- Post-stroke paresis
- Indigestion
- Stress
- Acne
- Eczema
- Irregular Menses
- Pain
- Weight Loss
- Quit Smoking
- PMS ...and more

(908) 522-1926 • 18 Bank St. Suite 106B Summit

CALL THE WONDERFUL WORLD OF  
**America's Insurance Center**

**FOR YOUR BUSINESS INSURANCE**

**SALE**

**201-912-8280**

**LIGHTEN UP!**

Our Professional Nutritionists will help you do just that... **WITHOUT STARVING YOURSELF... WITHOUT EXPENSIVE PRE-PACKAGED FOODS.**

Call now for a FREE consultation (908) 889-7272 and more information about:

- Nutritional Guidance
- Motivation & Encouragement
- Meal Planning
- Exercise Plans
- Weight Maintenance
- Eating Disorders
- Special Medical Diets
- Weight Management for Children, Teens & Families
- Compulsive & Binge Eating
- Individual or Group Programs

*"We are proud of our Physician Referrals"*

**BARBARA POTASHKIN, M.S.**  
Dietitian/Nutritionist  
2253 South Ave., Scotch Plains  
Plaza South Medical Building

**FREE Information!**

CALL (908) **686-9898**

and enter a four digit selection number below!

**HEALTH**

**CHIROPRACTIC**  
5100 The Art Of Chiropractic  
5101 What Is An Adjustment?  
5102 Muscle Pains & Spasms  
5103 What Causes Back Pain?  
5104 Headaches

**COSMETIC SURGERY**  
5260 Hair Transplantation  
5261 Eye Lid Surgery  
5262 Liposuction  
5263 Rhinoplasty  
5264 Laser Skin Resurfacing

**MEN'S SEXUAL HEALTH CONCERNS**  
5190 Impotence  
5191 No Scalpel Vasectomy  
5192 Male Infertility  
5193 Kidney Stones  
5194 Prostate Cancer

**Inforsource**  
Your Community's Best  
24 HOUR VOICE INFORMATION SERVICE

A Public Service of  
WORRALL COMMUNITY NEWSPAPERS

**CAN'T CONTROL YOUR EATING?**

If you tried and tried, and still have the problem, therapy might help.

**(201) 701-0668**

**YOUR EYES**  
By  
**DR. BRADLEY T. DOOLEN**  
Optometrist

What is your most precious possession? Most people agree that their eyes are far more precious than any amount of material wealth. Nevertheless, many of us... maybe most of us... allow the precious gift of sight to suffer from neglect. It has been estimated that 70 percent of the blind people in this country could have saved their sight through proper, early treatment.

In this column, we intend to discuss various aspects of good vision with you. We'll talk about the eye, its marvelous construction and how it works, some of the common eye disorders, why the eye sometimes fails to work as well as it should and how you can protect and preserve your most precious possession, your eyes.

If your eyesight is less than perfect, don't wait to see your problem discussed in the paper... make an appointment for an eye examination.

**DR. BRADLEY T. DOOLEN**  
Optometrist  
442 Westfield Ave.  
Elizabeth (Elmora Section)  
(908) 353-6757

**CHIROPRACTIC FOR BETTER HEALTH**

**DR. DONALD ANTONELLI**  
CHIROPRACTOR

**SHOULDER PAIN**

If you're suffering from shoulder pain and can't recall any injury that could be causing it, the source of the problem may be in your pelvic girdle.

Three bones make up the pelvic girdle, the two hip bones and a triangular shaped bone called the sacrum. When this structure is out of alignment, it can cause strain throughout the body, including the shoulder area.

When the pelvic girdle is out of balance and not supporting your body the way it should, the body tries to adapt as best it can. But this adaptation only causes more problems. What causes the pelvic girdle to get out of balance? Poor posture may be one cause. A spinal column out of alignment may be another. Only a full examination can get to the cause of the problem.

A well-balanced body on a proper foundation is important to your physical health. Your shoulder pain may be directly related to a structural imbalance that needs to be corrected before the pain will go away.

....

In the interest of better health from the office of  
**Dr. Donald Antonelli**  
-Chiropractor-  
Antonelli Family Chiropractic Center  
2575 Morris Ave., Union  
908-688-7373

**Get More Than a Test Score  
Get Back Your Life**

**NATIONAL DEPRESSION SCREENING DAY®**  
Thursday, October 10, 1996

- FREE of Charge
- Written Self-Test for Depression
- Screening Interview with Mental Health Professional
- Educational Presentation

**Symptoms of Depression Include**

- loss of pleasure
- feelings of sadness, hopelessness, worthlessness
- changes in sleeping and eating patterns
- irritability, anxiousness, restlessness
- inability to concentrate
- fatigue or loss of energy
- unexplained aches and pains
- thoughts of death or suicide

**Depression is an illness and effective treatments are available.**

Call 1-800-CHARTER for a free evaluation. If you don't get help at Charter, please, get help some where.

**Charter Behavioral Health System Of New Jersey**

19 Prospect Street, Summit, NJ 07902-0100

Charter Behavioral Health System of New Jersey accepts most Major Medical insurances, managed Care Health Plans, HMO's PPO's, Medicare and Medicaid

# Worrall Classified



1-800-564-8911



## INDEX

- 1-HELP WANTED
- 2-ANNOUNCEMENTS
- 3-MISCELLANEOUS
- 4-PETS
- 5-INSTRUCTIONS
- 6-SERVICES OFFERED
- 7-BUSINESS OPPORTUNITIES
- 8-RENTAL
- 9-REAL ESTATE
- 10-AUTOMOTIVE

### UNION COUNTY

Union Leader • Springfield Leader  
Clark Eagle • Kenilworth Leader  
Mountainside Echo • Roselle Spectator  
Hillside Leader • Roselle Park Leader  
Linden Leader • Rahway Progress  
Summit Observer • Elizabeth Gazette

### CLASSIFIED RATES

20 words or less.....\$14.00 per insertion  
Additional 10 words or less.....\$4.00 per insertion  
Display Rates.....\$24.00 per column inch  
Contract Rates Available  
Blind Box Number.....\$12.00 per insertion

### ESSEX COUNTY

News-Record of Maplewood & South Orange  
West Orange Chronicle • East Orange Record  
Orange Transcript • The Glen Ridge Paper  
Nutley Journal • Belleville Post  
Irvington Herald • Vailsburg Leader  
The Independent Press of Bloomfield

### CLASSIFIED RATES

20 words or less.....\$14.00 per insertion  
Additional 10 words or less.....\$4.00 per insertion  
Display Rates.....\$29.00 per column inch  
Contract Rates Available  
Blind Box Number.....\$12.00 per insertion

### BEST BUY

#### CLASSIFIED COMBINATION RATES

Ad appears in all 22 newspapers  
20 words or less.....\$20.00 per insertion  
Additional 10 words or less.....\$6.00 per insertion  
Display Rates.....\$45.00 per column inch  
Contract Rates Available

### DEADLINES

Business Directory 4 p.m. Thursday  
Display - Space reservation 5 p.m. Friday  
Ad copy 12 Noon Monday  
In Column 3 p.m. Tuesday

### CLASSIFIED ADVERTISING DEPARTMENT HOURS

Monday through Friday 9:00 A.M. - 5:00 P.M.

## CALL

1-800-564-8911

### CLASSIFIED POLICIES

All classified advertising is payable in advance. We accept Visa and MasterCard. You may also mail your ad with payment (check or money order) to us, or come into one of our offices to place your ad.

#### Offices where ads can be placed in person:

**Union County**  
1291 Stuyvesant Avenue  
Union, N.J.

**Essex County**  
463 Valley Street  
Maplewood, N.J.

170 Scotland Road  
Orange, N.J.

266 Liberty Street  
Bloomfield, N.J.

Adjustments: We make every effort to avoid mistakes in your classified advertisement. Please check your ad each time it appears, should an error occur please, notify the classified department within seven days of publication. Worrall Community Newspapers, Inc. shall not be liable for errors or omissions in any advertisement for which it may be responsible, beyond the cost of actual space occupied by item in which error or omissions occurred. We can not be held liable for failure, for any cause, to insert an ad. Worrall Community Newspapers, Inc. reserves the right to reject, revise or reclassify any advertisement at any time.

### HELP WANTED

\$1000'S POSSIBLE. Typing, Part time. At home. Toll free 1-800-898-9778 extension T-5139 for details. Fee required.

\$1000'S POSSIBLE. Reading books. Part time. At Home. Toll free 1-800-898-9778 extension R-5139 for listings. Directory offer

\$1000 WEEKLY STUFFING envelopes your location. Easy work, excellent pay, part time/full time. Workers needed now! Free details send SASE: P.O. Box 500-KT, Lima, PA 19037.

ACCOUNTS PAYABLE Clerk in Livingston area. Permanent position. Salary commensurate with experience. Call Vicki, 201-597-1115. Ext. 113, or FAX resume to 201-597-0193.

#### Accounts Payable/General Accounting Clerk

(20-25 hours/week)  
A leader in the paint and protective coatings industry is looking for an individual who has the following qualifications:

- high school graduate or equivalent
- two years experience performing accounts payable, bookkeeping, accounting, or financial record keeping
- familiarity with Microsoft Excel & Word Software programs
- a high level of organization and initiative (College credit in Bookkeeping, Accounting or Finance preferred).

We offer a competitive salary and flexible hours. If interested, send resume to:  
P. Gregson  
Interlux  
A Division of Courtauld's Coatings Inc.  
2270 Morris Avenue  
Union, NJ 07083  
EOE/M/F/D/H

ADVERTISING - full time telephone salesperson for very busy classified advertising department. Accurate typist (minimum 45wpm), capacity for detail, a good command of the English language and excellent spelling skills are necessary. Responsibilities include taking incoming classified ads over the phone, making outgoing telephone sales calls and servicing regular advertisers, in addition to a variety of clerical functions. Hours are Monday through Friday, 9am to 5pm. We offer benefits, paid vacations, holidays, salary plus commission. Call Nancy Seyboth between 10am and 4pm to arrange an interview. 201-763-0700.

AIRLINES NOW Hiring. Domestic and International staff needed! Flight attendants, ticket agents, reservationists, ground crew and more. Excellent travel benefits! Call 1-206-971-3692 ext. L89695. Refundable Fee.

ALASKA JOBS! Earn up to \$30,000 in three months fishing salmon. Also construction, canneries, oil fields. Guaranteed. 1-504-641-7778, ext. 4844K41.

### ASSEMBLER

For pump manufacturer. Ability to read blueprints and solid mechanical aptitude required. Call, fax or write:

Ms. Estelle S. Baron  
Human Resources Director  
VANTON PUMP & EQUIPMENT  
201 Sweetland Avenue  
Hillside, N.J. 07025

908-688-4216 Fax 908-686-9314

ASSEMBLE ARTS, crafts, toys, jewelry, wood items, typing, sewing, computer work from home in your spare time. Great pay. Free details call 1-800-632-8007, 24 hours. (fee).

ASSISTANT TEACHER - Pre-school experience. 5 fun filled mornings in Short Hills with a great staff. Call (201) 285-9560 anytime.

AVON - A BEAUTIFUL Job. Earn Extra \$\$\$ Work your own hours for Fun and Profit. To sell in any area, Call Toll Free 1-800-662-2292.

BABYSITTER (EXPERIENCED) for 5 month old boy in my Springfield home. Part time, flexible hours. References/own transportation necessary. 201-376-9560.

BILLING CLERK for medical office, full time, Livingston area. Busy surgeons office, heavy computer, medical manager a plus, patient contact, quick thinker, decision maker. Call 201-992-5559 or fax resume to 201-597-9835.

CAFETERIA HELP needed in stock room and freezer. See Maria at Hillside High School, 7am-2pm. 908-354-9284.

CAFETERIA POSITION available. 5 hours a day, Monday thru Friday. EOE. Call Peter 201-743-5495.

CAREGIVER/ HOUSEKEEPER: Maplewood family needs caregiver for 9 year old girl and 6 year old boy. Live-out; variable schedule, light housekeeping. Must have valid drivers license, non-smoker, good English, some college a must. Experienced, references required. 201-762-5945.

CARPENTERS HELPER wanted. Full time, no experience necessary, will train. Call 908-964-8364.

### COMPOSITION DEPT. FULL TIME

We are a weekly group of newspapers with an office in Maplewood looking for a person with good typing and paste-up skills to work in our production department.

Newspaper experience helpful, but not required. Benefit plan. Call for an appointment

(201) 762-0303

or send your resume to

Production Director

Worrall Community

Newspapers

P.O. Box 158

Maplewood, N.J. 07040

Maplewood, N.J. 07040

Maplewood, N.J. 07040

Maplewood, N.J. 07040

Maplewood, N.J. 07040

Maplewood, N.J. 07040

Maplewood, N.J. 07040

Maplewood, N.J. 07040

Maplewood, N.J. 07040

Maplewood, N.J. 07040

Maplewood, N.J. 07040

Maplewood, N.J. 07040

Maplewood, N.J. 07040

Maplewood, N.J. 07040

### HELP WANTED

CHILD CARE, after school for 7 year old girl, Tuesday, 5-11pm; Thursday 6-10:30pm. English speaking. Help with homework and dinner. Experienced with references. Must have car. 201-743-7837. Leave message.

CHILD CARE needed in my Union home. Must have own transportation. Good pay for responsible person. Call 908-851-2471, after 6pm.

CHILD CARE. Experienced person needed to care for 15 month old girl in beautiful West Orange condo. Monday - Friday 8am-6pm. Good English, non smoker, references required. Call 201-731-3856 between 10am-6pm.

CIRCULATION ASSISTANT, part time, 25 hours per week, flexible. Thursday mornings a must. Car necessary for delivery and collection. Some lifting required. Call Worrall Newspapers at 908-686-7700 to arrange an interview.

### CLERICAL

The Money Store, a leading financial lender has an excellent opportunity for an energetic, motivated individual to join our organization in Union, NJ.

Qualified individual will open incoming mail using mail extraction equipment. Will also review payments for post dated items, missing signatures and incorrect payee. Process customer payments using high tech scanning equipment and make daily bank deposits, daily clearing of rejected items and research loan data. Computer and 10 key skills required. This is an entry level position.

We offer a competitive salary and comprehensive benefits package including medical, dental, profit sharing and 401K. For consideration, please fax your resume to:  
Attention: Mary  
Fax: 908-688-3475

CRUISE SHIPS Hiring. Earn up to \$2000/monthly working on cruise ships or land tour companies. No experience necessary. For information call 1-206-971-3552 ext. C89698. Refundable Fee.

DAY CARE provider needed for Lifestyle Fitness Center. Experience/ CPR. Call Lisa 201-376-3776.

DENTAL ASSISTANT, full time/ part time. Chairside. X-ray license necessary. Friendly office, good hours with 3 day weekends in Summer. Millburn, Call 201-376-6266, or evenings 201-467-8556.

DRIVER, DELIVERY of cartons to warehouses. Knowledge of 5 boroughs of NY, NJ. Clean driving record required. Call Tom, 201-433-2367.

DRIVERS, Midwest Van Carrier, division of CRST, seeking company drivers. Solo driving with excellent home time. Superior pay and benefits. Call Cathy: 1-800-529-8265. EOE/M/F.

DRIVERS, SOLO teams. Teams- \$100K+ Trainers- \$70K+ \$2K sign-on (teams) Drive conventional coast-to-coast! Bonuses, benefits, 401K, Covenant Transport (experienced) 1-800-441-4394 extension SX-30. (Graduates) 1-800-338-6428 extension SX-30. Weekend recruiters.

FRIENDLY TOYS and Gifts has openings for dealers. No cash investment! Fantastic toys. Exclusive gifts, home decor, Christmas items. Call for catalog and information 1-800-488-4875.

FULL TIME, Union based mortgage company looking for dependable person to handle diverse office duties. Excellent phone skills and exceptional interpersonal skills a must. Some PC Word Processing. Send resume to: 908-688-9280, or contact Lee G. at 1-800-672-1154.

GENERAL OFFICE, full/ part time. Phones, filing, typing a must. Responsible individual for congenial Hillside company. 908-964-0500, days. 201-935-9399, evenings.

HOME TYPERS Urgently Needed! Get paid for typing at home. No experience necessary. Easy, fun work. \$500 weekly possible. Amazing recorded message reveals details. 201-872-2017, ext 2.

HOMEWORKERS WANTED! 1000 envelopes- \$5,000. Receive \$5 for every envelope you stuff with my sales materials. For free info call 24 hour recording (310) 514-5895.

HOU LIHAN'S IS looking for full time, part time wait staff. Immediate health benefits all employees. Apply in person Monday through Friday between 2-5pm at Houlihan's on Rt. 10 circle, Livingston.

INSURANCE AGENCY looking for part time person experienced in either personal or commercial lines. Must be able to rate and write. Must be good typist. Hours 9AM-4PM. 201-763-6718.

LEGAL SECRETARY needed for small West Orange law firm. Must have WP5.0 and legal experience. Salary commensurate with experience. Call Sandy at 201-736-5333.

LIFESTYLE FITNESS Center in Springfield is seeking "clear speaking/ motivated" telemarketers for our busy health club. No selling, includes free membership. Mornings/ evenings/ weekends. Flexible hours. Hourly rate plus commission. Contact Mike at 291-376-3776.

LITERACY CRUSADE. International publisher needs qualified community-minded candidates to introduce the Welcome To Reading program to concerned families of 4-7 year olds. To Join: 1-800-967-5325.

MEDICAL ASSISTANT; Linden; 32 hour week; no evenings or Saturdays; will train if suitable. Send resume and references to: 1817 North Wood Avenue, Linden, NJ 07036.

MEDICAL ASSISTANT, part time for Springfield urologist's office. Tuesdays and Thursdays 10am-7pm. Experienced only. Call 201-379-6949.

MEDICAL ASSISTANT/ Receptionist. Experienced. Part time, afternoon hours, Union office. Computer and Veripuncture experience helpful. 908-964-9929 or fax resume 908-964-7646.

### HELP WANTED

MEDICAL OFFICE. Experienced worker. Full time including 2 evenings. Must do phlebotomy. Call 241-0044.

NATIONAL PARKS Hiring. Positions are now available at National Parks, Forests and Wildlife Preserves. Excellent benefits plus bonuses! Call 1-206-971-3622 ext. N89697 Refundable Fee.

OFFICE HELP/ Bi-Lingual. Busy doctors office in Elizabeth seeks high energy, mature minded person to perform clerical duties, answer phones, type medical reports, file medical charts, and assist with computer billing and posting. Call 908-287-3698. Leave message for Dale.

OFFICE PERSONNEL. Part time position \$8.00 an hour. Call between the hours of 10am-2pm at 908-862-0098.

OFFICE seeks hard working, serious detail oriented individual with computer skills for data entry. Full time. Fax resumes to 201-761-1504 or mail to SAC, P.O. Box 112, Mapwood, NJ 07040.

OPTICAL SALES. Part time, Innovation Optics. Pleasant working conditions. Call 908-245-0900.

OWNER OPERATORS/ Northeast Regional Carrier. Your truck, our trailers. \$500 sign on bonus, \$95 plus per mile. Average 2000 per week. CKL-A, HazMat, No DWI. Son's Transportation. 800-695-5151.

PART TIME National company, 2 locations. Excellent salary. Order department. Days 10:00-1:00, evenings 6:30-9:30pm. Weekends available. No typing. 5 Points 908-686-5818, St. Georges Ave. 908-750-4121.

PART TIME Clerical position; computer experience required. \$8.00 per hour in Union. Non smokers only need apply. Call Vickie, 908-964-5533.

PART TIME/ Full time \$10.25 plus per hour answering phones. Local area. Flexible hours. No experience necessary. Call now 313-458-6289.

PART TIME. File Clerk. Experienced preferred. Hours to be determined. Call 908-810-8822.

PART TIME help for Springfield Real Estate office Saturdays and Sundays. Call Mr. Sharpe, 201-376-8700.

### PART TIME

#### CUSTOMER SERVICE REPRESENTATIVES

Position involves assisting customers, processing orders, data entry and other related duties. We are willing to train a bright individual with excellent communication skills.

### STOCKPERSON

Position involves receiving and allocating merchandise (heavy lifting). Willing to train a dependable individual.

Apply in person  
**POPULAR CLUB PLAN**  
Service Center  
Roselle Shopping Center  
575 Raritan Road  
Roselle, New Jersey

PART TIME Library Assistant, Typing. Clark Public Library has one opening for immediate appointment following open competitive exam. On October 22, 1996. Open to residence of Clark Township and Union County. 20 hours per week. \$8.50 per hour. Call by October 17, 1996 to register for exam at 609-984-1064 and refer to position M00330, \$15.00 processing fee. EEO.

### Part Time-After School

After School Program seeks site director for recreational program designed for children of working parents. Must be available to work 3:15-6PM following school calendar through June. Applicants must be prompt, reliable and have experience leading staff, groups of children and working with parents. Hourly salary based upon experience. Call 201-762-0183.

REAL ESTATE Property Management office seeks intelligent organized individual with bookkeeping/ computer/ collection skills. Send resume to Management Department P.O. Box 3131, Union, NJ 07083.

### HELP WANTED

PROGRAM DIRECTOR  
COMMUNITY CENTER  
SPECIAL PROJECT COORDINATOR  
ADMINISTRATIVE ASSISTANT  
BOROUGH OF ROSELLE PARK

Full time salaried position with benefits. Function as Grants person, Coordinator of Human Services and Special Project Coordinator for Community Projects. Work directly with the Community Center Committee planning and supervising programs, policies and procedures for seniors, teens, youth and residents of the Borough. Flexible schedule a must. Degree preferred. Send resume with references to: Borough Clerk, 110 E. Westfield Avenue, Roselle Park, NJ 07204. Must be received by Friday, October 11, 1996.

SECRETARY, PART TIME. 30 hours per week, variety of clerical duties, good communications skills a must. Knowledge of MS Windows, some payroll experience. Bi-lingual. 201-761-0710. between 10am-2pm.

SECRETARY, FOR Law office in Union. Part time. Hours flexible. Word processing, will train for legal forms. 908-686-7001.

TELEMARKETERS. Full time/ part time, flexible hours, working for established mortgage company in Kenilworth. Call 908-298-1515, ask for Charles Melton.

TELEMARKETING. \$10/ \$20 HOURLY. Part time, evenings, 4:00-8:30PM Monday- Friday. Experienced, self-motivated individuals, clear speaking voice a must. Call 908-289-2225, ask for Eddie, 12:00-5:00PM.

TELEMARKETER, PART TIME, Monday thru Friday, Hours 1-5pm, West Orange. Good phone skills a must. Experience a plus. Fax resume to Michele, 201-325-1915.

### TELEMARKETER

For busy financial services company. Experience preferred. Part time, flexible hours. Call Gordon Forghash, 908-499-2177. EOE M/F/V/D

THE ITEM of Millburn and Short Hills, weekly newspaper has an immediate opening or an entry level Advertising Sales Representative. If you are aggressive, energetic and creative send or fax resume to: The Item, 100 Millburn Avenue, Millburn, NJ 07041; fax number 376-8556, attention Tracey S. Dupuis.

WATER/ WAITRESS. Eja's Grille is currently hiring servers and hosts for lunch and dinner shifts. Please call 887-3311 for appointment.

WAREHOUSE POSITION. Applicant will stock products, pick and pack orders, operate electric jack and process UPS shipments on computer system. Experience is a plus. Night shift position. Call 201-923-1200. Ask for Lourdes.

WAREHOUSE POSITION. Applicant will stock products, pick and pack orders, operate electric jack and process UPS shipments on computer system. Experience is a plus. Night shift position. Call 201-923-1200. Ask for Lourdes.

WEST ORANGE law firm seeks secretary. Full time/ part time. WP5.1. Fax resume with salary requirements to: 201-731-3467.

### WHEN REPLYING TO A UNION COUNTY CLASSIFIED BOX NUMBER

please address envelope to:

BOX NUMBER ---  
Worrall Newspapers  
P.O. Box 158  
Maplewood, NJ 07040

WORK AT home. Part time \$500 to \$1,500 per month. Full time \$2,000 to \$8,000 per month. Training provided. 908-935-3486.

### EMPLOYMENT WANTED

AFFORDABLE LIVE-IN Nanny/ Au Pair. Legal for 12 months. Average cost \$200 per week. Call 272-7873.

CERTIFIED AIDE seeks full time, part time, weekends, nights caring for the sick or elderly. Good references. Own transportation. 201-762-5959.

## EXECUTIVE SEDAN DRIVERS

BOSTONCOACH, a Fidelity Investments® Company, is the country's premier executive ground transportation service. We are a growing company servicing busy executives from top Fortune 500 companies. So the passengers are interesting and the work environment is high-class. Schedules can be flexible; ideal for retirees and college students. All of our vehicles are brand new, spotless and well-maintained. The benefits for full time are generous and the pay is good. So join our elite team of professionals at our newly renovated and expanded facility near Newark Airport. All you need is a passion for safe driving, a good driving record and strong customer service skills. Stop by our office during regular business hours at 780 Dowd Ave. Elizabeth, NJ (off of Exit 13A of the New Jersey Turnpike.)



BOSTONCOACH IS AN EQUAL OPPORTUNITY EMPLOYER. A FIDELITY INVESTMENTS® COMPANY.

Children's Specialized Hospital

**EMPLOYMENT WANTED**

**CHILD CARE** in my Seven Oaks home. Flexible hours. Loving, nurturing environment. Local references available. Call 201-674-8243.

**EXPERIENCED POLISH** woman is looking for house cleaning job. Good references, own transportation. 352-0342.

**EXPERIENCED LADY** with references, seeks companion/elderly care position. Will live in/out weekends. Call 372-5592.

**EXPERIENCE WOMAN** seeks position as a companion to the elderly or babysitter. Days. References available. Own transportation. Call 201-374-3607.

**EXPERIENCE LADY** seeking position for companion to elderly or child care. Excellent references. Call 201-675-0441.

**HOUSEKEEPER** with 11 years experience. Own transportation, excellent references. Anna Pinto 908-209-1589 leave message.

**NURSING REGISTRY**  
**Rendering services to the elderly and convalescent. Senior Citizen discount. Licensed and bonded by the State of New Jersey. Please call Special Loving Care Nursing.**  
**201-485-4170**

**PERSONAL CARE SERVICE.** Polish agency. Experienced with care of elderly or ill. Live in or out. 908-969-2530.

**POLISH AGENCY** Inc. Specializing in elderly and sick care. Housekeepers, daily housecleaners. Live in/out. References and experience. 908-862-0289.

**PRIVATE DUTY NURSE.** Let loving hands nurse you back to health. For more information call 201-373-6697.

**SECURITY AND Protective Services.** Man guards security position Sunday through Thursday, on 4-12, or 12-8 shifts. Reply Box #407, Worrall Community Newspapers, P.O. Box 158, Maplewood, NJ, 07040.

**TWO MOMS** will provide loving child care in Linden home, large yard, play room. CPR certified. State registered. Call 474-0535.

**MISCELLANEOUS FOR SALE**

**ANTIQU AND Estate Sale** every day on furniture, silver, china, quality collectibles, jewelry, paintings and more! Quality consignments wanted. Shop opening November 1st. 201-228-0439.

**ARCADE GAMES** for homes, pinball, video, pool, skeeball, juke, more. New and reconditioned, fully warranted. Also purchase or trade your games. The Fun House, 609-371-9444.

**BEDROOM SET**, antique cherry. Full-size bed, 2 dressers, end table, mirror. Supurb condition. \$700. Antique iron press, \$150. Call 908-688-7517.

**BEDROOM SET.** Contemporary natural oak queen bed with mattress, attached night tables, large storage drawer, double dresser. Excellent condition. 201-763-1789.

**BUNK BEDS.** Solid wood, never used, in the box. Cost \$350. Sell \$135, cash. Call 201-812-8349.

**DIGITAL SATELLITE** System. Just \$99 with one year Total Choice subscription and self-install kit with video. Satisfaction guaranteed. Call 1-800-895-7285.

**DINING ROOM**, mahogany. Twin bedroom. Double-door refrigerator/freezer, upright freezer, odds 'n ends. All good condition, reasonably priced. Call 201-736-4845.

**EIGHTEENTH CENTURY** cherry wood dining room: Oval table, n2 arm, 4 side chairs, large mirror-back breakfast/litchee doors, server with silver drawer. 2 years old. \$2500/ best offer. 736-4686.

**LIQUIDATION SALE.** Youth sized sweat shirts unprinted, imprinted t-shirts, N.Y. Giants NFL inflatable helmets, jogging suits, Agam, Tarkay artwork. 201-564-5083.

**FREE \$50.00 GIFT Certificate**, redeemable for groceries of your choice. Send Stamped self addressed envelope to: Gift Certificate, P.O. Box 89, Scotch Plains, NJ 07076.

**FREE VIDEO!** The World's Most Dangerous Sport. Exciting rodeo and bull riding action. Great family entertainment! Bloopers video free with special order. 1-888-472-6772.

**IRVINGTON ELKS #1245** Liquidation Sale: Saturday, October 5th from 10am to 2pm. 883 Sanford Avenue, Irvington. Smoke arrestors, cash register, poker table, stainless bulletin boards, reach in coolers 3x6x3 champagne flowing fountains, Sharp corby Z270, deer head, extra large ornate frame with picture, fine cabinets, circular chest table, 3.5 diameter, sofa, chairs, 2x2 high power parking area lights, folding tables 6x3, oxygen wall unit, bear tail dispenser, connectors. Tom, 201-372-1044.

**LAWN MOWER/ MULCHER** (Sears) 20", 4 horsepower, automatic. Excellent condition. \$99.99. Call 908-687-2866.

**LXINGTON FURNITURE** Save up to 60% on America's favorite furniture manufacturer. Call today. North Carolina Resources 212-614-8503. Other brands available.

**LIVING ROOM:** Sofa, two matching chairs (Country French), 2 years old. Beige damask fabric, wood frame, \$950/ best offer. 201-736-4686.

**MATTRESS AND Boxspring**, orthopedic. Never used. Still in package. Cost \$350. Sell \$125 cash. 201-256-2526.

**MOVING! MISCELLANEOUS** Household items! Carpets; queen size bed (complete); single bed includes mattress, frame, boxspring; washer, dryer; glass kitchen set; stoneware setting for 16; cherry desk. Call Lorraine, 908-964-7883.

**NEIL DIAMOND** tickets. October 7th, 1996, 8PM, Continental Arena, Meadowlands. \$70. Call 201-450-1390.

**124 NEWSPAPERS** REACHING over 2 million readers! Your classified ad can be included in SCAN - New Jersey's Statewide Classified Ad Network. All it takes is \$299 and one easy phone call. Phone Worrall Community Newspapers, Inc., classifieds at 201-763-9411 for all the details.

**PRIVACY HEDGE.** Fall Clearance. Cedar Arborvitae 3 foot to 4 foot tree. Regular \$29.95. Now \$10.95. Free delivery-guaranteed. 12 tree minimum. Also available: Birch and Lilac. 1-800-889-8238.

**PROFIT STORAGE** Centers. Steel mini-storage buildings. Factory direct; erection available. 30x100, 20 units, \$9,692; 40x150, 30 units, \$16,215. Free brochures, Sentinel Buildings, 800-327-0790, extension 790.

**SELL RCA 18" Satellite TV** to relatives, friends, or door to door yourself or build a team. Earn \$90 minimum per sale. 1-800-811-8922. Enter-Tainment Associates.

**TABLES (2), CHAIRS (2).** Wood/glass-rectangle, octagon tables, \$50 each. Brown velvet barrel, w/velvet rockers, \$45 each. Excellent! 908-687-2866.

**TREADMILL "NORDIC Sport Total Body".** Computerized. Upper and lower body work-out. Barely used. \$400. or best offer. Call 201-762-6304.

**TWO END tables**, one cocktail table, black ornate style with smoke glass top, good condition. \$150. 908-964-5405.

**TWO JETS** tickets and two Giants tickets for \$75.00 each. Call 201-661-4450.

**VENDORS WANTED.** For Chanukah Boutique. \$15.00/ base and \$10.00/ per table. Sunday, December 1st 12pm-4pm. Y.M.H.A. of Union. New/Unusual items. Call 908-289-8112 for form.

**WOLFF TANNING** Beds, tan at home. Buy direct and save! Commercial home units from \$199. Low monthly payment! Free color catalog. Call today 1-800-842-1305.

**GARAGE SALE**

**LINDEN.** Five Familial 2100 Summit Terrace (Sunside), Saturday, October 5th, 8am-3pm. Raindate Sunday, October 6th. Multi variety.

**MAPLEWOOD.** 2 GIRARD Place, (corner of Valley) Saturday October 5th 9:30am-4pm. Housewares, clothing, tools, chairs, drapes, slods, 40 foot ladder and more. Raindate October 6th.

**MAPLEWOOD.** 116 MAPLEWOOD Avenue, Saturday, Sunday; October 5th, 6th, 9-5. "Virtual move" 14 years of stuff. Helpline

**MAPLEWOOD.** 4 HOUSEHOLDS. 15-17 South Pierson Road (off Valley), Saturday only, October 5th, 9AM-4PM. Children's toys, clothing games, videos, sand box, Molly doll (in box) plus Christmas dress; photography equipment, household items, rugs, adult clothing.

**MAPLEWOOD.** 16 WARREN Road, (off Parker) Saturday, October 5th, 10am-4pm. Multiple Families. Housewares, toys, books, tapes, Game Boy games, dishes, glassware, linens, jewelry, curtains and never used insulation (R-25 unfaced attic blankets - 20 rolls).

**MAPLEWOOD.** 21 MEADOWBROOK Rd. (off Elmwood Avenue). Friday, Saturday, 9AM-3PM. Tons of toys, children's clothing, books, household items, miscellaneous.

**MAPLEWOOD.** 75 HUDSON Avenue off Parker. 2 family sale, Saturday, October 5th, 9am-1pm. Large selection; like new strollers, leather chair, sofa, entertainment center, patio furniture, kids toys/ clothes, adult ski jackets, lots more.

**MAPLEWOOD.** 7 FIELD Road (Follow Rutgers St), October 5th, 6th from 8-4. Tools, dresses, junkie and treasures of a lifetime.

**MAPLEWOOD.** 119 Rutgers St (Off Springfield-Burnett) Super Sale! Friday, Saturday, Sunday 9-6. Dining room, freezer, china closet, entertainment center, console tv, microwave, kitchen set, Little Tykes, sewing machine, paintings, bikes, clothes, double stroller, more!

**MOUNTAINSIDE.** 1434 FERNWOOD Road, Saturday and Sunday October 5th and 6th, 9am-3pm. Antiques, collectibles, household items, jewelry, women's clothes (sizes 6-20), Nintendo System, plus much more!

**RAHWAY.** 767 ELM Avenue, Saturday, Sunday, October 5th, 6th; 8-4. glass-top table, drs, books, clothes. Something for everyone. Don't miss!

**SOUTH ORANGE.** 28 Glenside Road, Saturday, October 5th, 10-3; Five Familial Furniture, baby, household, collectibles, children's toys, musical instruments, records, CD's. More! Rain date Sunday.

**SPRINGFIELD.** 143 NEW BROOK Lane (Off South Springfield), October 5th, 10am-4pm. October 6th; 10am-3. Clothes, costumes, tv, genesis games, furniture.

**UNION.** 1117 SAYRE ROAD (Off Erhardt or Morris Ave) Saturday, October 5th; 9am-4pm. Crystal, jewelry, china, curtains, clothes, baby items.

**UNION.** 1267 COOLIDGE Avenue, Saturday, October 5th, 9am-3pm. Clarinet, micro-wave, furniture, teen's and children's clothes, sewing machine, plus miscellaneous items.

**UNION.** 1317 OAKLAND Avenue, Saturday, October 5th, 9-5, 3 piece dining set \$500 or best offer, picnic table, other goodies.

**UNION.** 154 ELMWOOD Avenue, Saturday, October 5th, 9AM-6PM. Huge house sale. Full-sized bed room, dining room set, desk tables, chairs, kitchenware, silverware, books, new women's plus sizes: clothing, shoes, handbags, hosiery, men's clothing, bedding, jewelry. Raindate October 19th.

**UNION.** 1747 KENNETH Avenue (off Stanley Terrace), Saturday October 5th, 9am-4pm. Gigantic Sale. Antiques, furniture, glassware, clothes, stereo, records, much more. Don't miss this one.

**UNION.** 1983 LONG Terrace, Saturday, October 5th, 9am-4pm. Huge Sale! Baby clothes, toys, household items, Kawasaki Motorcycle, and lots more. Everything must go!

**UNION.** 2018 PLEASANT Parkway (off Stuyvesant Avenue), Saturday, October 5th, 9AM-5PM. Furniture, clothes, toys, and more.

**UNION.** 2175 HALSEY Street, (off Burnet to Copper Hill Dr.), Friday 4th, 10am-5pm, Saturday 5th, 9am-5pm. Children's clothing, linens, houseware items, musical instruments, furniture, etc.

**UNION.** 2584 DORIS Avenue, Saturday, October 5th, 11-5. Huge House Sale. Everything must go. Furniture, electronic equipment, air conditioners, craft items, household, tools, lawnmower, bedroom set, wall unit.

**UNION.** 2715, 2712 AUDREY Terrace. Multi-family. Saturday, October 5th, 8:30am-4pm. Baby items, stereos, manure table, lots of clothes, furniture, small appliances. Don't miss this one!

**UNION.** 2948 ABERDEEN Road, Saturday, October 5th, 8am-5pm. Raindate October 12th. Union's Largest and Finest. Antiques furniture, curtains, drapes, etc. Too numerous to mention. All good, clean, quality merchandise. No Junk!

**UNION.** 621 ROBINSON Terrace, (off Crawford Terrace), Saturday October 5th, 9am to 5pm. Rain date Saturday October 12th.

**UNION.** MULTI-FAMILY Garage Sale, Saturday, October 5th, 10am-4pm. Columbia Terrace off Oakland Avenue.

**UNION.** Saturday, October 5th, 9AM-5PM. Raindate October 12th. Attic cleaned- 30 years accumulation, household miscellaneous. 2299 Morrison Avenue (off Stuyvesant).

**UNION.** YARD SALE, multi-family. Lots of stuff. 1217 Wildwood Terrace (off Vauxhall Road, near Salem), October 5th, 9am-3pm.

**WEST ORANGE.** Multi Family Sale. Saturday and Sunday, October 5th and 6th, 17 Crestmont Road, 9am-6pm. Clothes, furniture, books, truck cap, tires, computer items, etc.

**WANTED TO BUY**

Recycling-Industrial Accounts Served  
**MAX WEINSTEIN SONS, INC.**  
**HONEST WEIGHTS—BEST PRICES.**  
**Always Buying Scrap Metals**  
 2426 Morris Ave. (near Burnet) Union  
 Daily 8-5/Saturday, 8-12  
**908-686-8236/Since 1919**

**CONTRACTOR**

**ON THE LEVEL**  
 General Contractor  
 Commercial ..... Residential  
 Framing \* Sheet Rock \* Custom Docks  
 No Job Too Big or Too Small  
**CALL FOR FREE ESTIMATE**  
**MIKE COSTELLO 908-289-6425**

**DECKS**  
 "IMPROVE YOUR Home with Gilt" Decks. Basements. We will beat any legitimate competitor's price. 908-964-8364.

**DRAIN/SEWER CLEANING**  
**UNION COUNTY SEWER & DRAIN**  
 Complete Plumbing, Sewer & Drain Service  
 Underground Leaking Lines Cleaned  
 from house to street, hot water heaters.  
 NJ State License # 5889  
**201-467-4002**

**DRIVEWAYS**  
**PATERNO PAVING**  
 Driveways - Parking Lots  
 \*Coat Sealing  
 \*Concrete Sidewalk  
 \*All Type Curbs  
 \*Paving Blocks  
**FREE ESTIMATES FULLY INSURED**  
**908-245-6162 908-241-3827**

**ELECTRICIANS**  
**ABLE ELECTRIC**  
 If it's electric we do it!  
 New installations or repairs  
 Reasonable prices  
 Recommendations available  
 License #11500 Fully Insured  
 Call Frank at  
**908-276-8692**

**RICH BLIND JR.**  
 Electrical Contractor  
 Lic. No. 9006

•RESIDENTIAL  
 •COMMERCIAL  
 •INDUSTRIAL  
**NO JOB TOO SMALL**

Prices That Won't Shock You!  
**908-688-1853**  
 Fully Insured

**SPURR ELECTRIC**  
**New and Alteration Work**  
 Specializing in recessed lighting and service changing, smoke detectors, yard and security lighting, alterations, and new developments.  
 License Number 7288. Fully Insured.  
**908-563-0398 1-800-870-0398**

**FENCING**  
**TOM'S FENCING**  
**ALL TYPES**  
**NEW AND REPAIR**  
**NO JOB TOO SMALL**  
**FREE ESTIMATES**  
**CALL: 201-761-5427**

**FINANCING**  
**CASH, IMMEDIATE \$\$\$** for structured settlements and deferred insurance. J.G. Wentworth. 1-800-666-1498.  
**\$\$\$BET CONSOLIDATION FREE!** Cut monthly payments up to 30-50%. Reduce interest. Stop collection calls. Avoid bankruptcy. Free confidential help. NCCS non-profit, licensed/bonded. 1-800-955-0412.  
**WE DON'T make loans!** We buy mortgages, annuities, structured settlements, lottery winnings nationwide. We buy furniture payments for cash today. Available 24 hours/weekends 1-800-666-1498.

**GUTTERS/LEADERS**  
**ALL GUTTERS** Cleaned, Repaired and Installed. Also Driveway seal coating, quality protection. Fully Insured. Senior Citizens discount. Call Walter 908-245-5534.

**GUTTERS-LEADERS**  
**UNDERGROUND DRAINS**  
 Thoroughly cleaned, flushed, repaired, replaced.  
**AVERAGE HOUSE \$35-\$40**  
 All debris bagged from above.  
 All Roofs and Gutters Repaired  
**Mark Melse, 201-228-4965**

**GUTTERS/LEADERS.** Cleaned and Flushed. Repairs. Leaf Screens Installed. Installation. 908-293-4414. Keltom Services.

**HEALTH & FITNESS**  
 20/20 WITHOUT GLASSES! Safe, rapid, non-surgical, permanent restoration 6-8 weeks, airline pilot developed. Doctor approved. Free information by mail: 800-422-7320, extension 224, 406-961-5570, (fax) 406-961-5577. http://www.visionfreedom.com Satisfaction guaranteed.

**YOUR AD could appear here for as little as \$14.00 per week.** Call for more details. Our friendly classified department would be happy to help you. Call 1-800-564-8911.

**DIABETICS (USING Insulin)** Did you know Medicare (or insurance) covers most supplies? Save money- call 800-633-2001 Liberty Medical- Satisfaction Guaranteed. No H.M.O. Members. Mention 12120.

**QUALITY AIR** Conditioning & Heating, Inc. Gas, steam, hot water and hot air heat. Humidifiers, circulators, zone valves, air cleaners. Call 201-467-0553. Springfield, N.J.

**HOME IMPROVEMENTS**

**DOES YOUR HOUSE NEED A FACE-LIFT?**  
**CALL**  
**Frank's**  
**Painting & Handyman Service**  
**Small Job Specialist**  
 Interior - Exterior - Repairs  
 Windows - Glass Replacement - Carpentry  
 Fully Insured Free Estimates  
**908-241-3849**

**GENERAL REPAIRS,** carpentry, painting, wall-papering, plastering, leaders, gutters, windows, doors, roofing. All expertly done. No job too small. Free estimates. Fully insured. Please call 908-352-3870.

**HICKMAN**  
**BUILDING & REMODELING, INC.**  
 • Additions • Windows  
 • Kitchens • Tiling • Baths • Roofing  
 • Decks • Siding • Custom Carpentry  
**ALL HOME IMPROVEMENTS**  
 (Picture/References Available)  
**CALL GLENN • 908-685-2929**  
 Free Estimates Fully Insured

**MIKE D'ANDREA,** all home improvements. 30 years experience. Carpentry work. Tile work. Large or small jobs. All work guaranteed. 908-241-3913. Koniwirth. Free estimates.

**N1 HOME IMPROVEMENTS.** All carpentry repairs, floors, vinyl tiles, doors, wallcovering, sheetrock, plastering, stairs, columns, masonry, remodeling bathrooms, basements, attics, refacing cabinets, painting. Call 201-374-6790.

**ODD JOBS.** Do it all: Gutters cleaned, home improvements, power washing (decks, houses, walkways), snow removal, walks and driveways. Call John, 908-888-7458.

**PLAZA HOME IMPROVEMENTS**  
 Siding/Windows/Roofing  
 Kitchens/Bathrooms/Basements  
 Extensions/Concrete/Masonry  
 Free Estimates/100% Finance/  
 No Down Payment  
 Louis Matera License #115389  
 612 Bailey Ave., Elizabeth, NJ  
**1-800-735-6134**

**P. PAPIC** Construction. Complete quality home improvements. Additions, decks, dormers, baths, kitchens, doors, windows, etc. Big and small jobs. Call Pete 908-964-4974.

**YOUR AD could appear here for as little as \$14.00 per week.** Call for more details. Our friendly classified department would be happy to help you. Call 1-800-564-8911.

**ANNOUNCEMENTS**

**THANK YOU** to friends and customers. As of October 2nd, 1996 ARKAY PHARMACY is closed. Prescription files are transferred to Pathmark, North Stiles Street, Linden.

**WHAT TIME** does the movie start? Call 908-686-9898 ext. 3175. InfoSource is a 24 hour a day voice information service. Calls are free if within your local calling area.

**PERSONALS**  
**ADOPTION: AFFECTIONATE** loving, financially secure couple married 7 years wishes to adopt newborn. Country home surrounded by devoted family. Call anytime 1-800-431-2575, Lynne and Matt.  
**ADOPTION AGENCY,** nonprofit has helped 4000 birthing parents and families. Birthparents can adopt anytime, anytime. Adopting families can adopt healthy US and healthy (no special needs) Chinese infants. Short wait. No restrictions. 1-800-943-0400.

**DIAL A BIBLE MESSAGE**

**908-964-6356**  
 We offer Basic Bible Studies  
 Fundamental Truth  
**FREE**

**ERICA KANE** what are you up to? Find out! Call 908-686-9898, ext. 3250. InfoSource is a 24 hour a day telephone information service. Calls are free within your local calling area.

**HAVE A PROBLEM WITH RELATIONSHIPS?**  
 If you tried and tried, and still have the problem, Therapy may help.  
**201-701-0668**

**LISA, PSYCHIC CONSULTANT**  
 295 Morris Avenue, Springfield, NJ  
 Specializing in Reading Tarot Cards,  
 Crystal and Chakra  
 (201) 376-0144 (201) 376-0144

We Will Give Advice On All Your Problems  
 Don't Be Confused! Your Life  
 Be Energized By Your Own Crystal  
**201-376-0144**

**MARLBORO MILES.** Obsessive Marlboro "Miles" collector needs 600 more miles to get final item. Gratefully needed by October 20th in order to mail off for October 31st deadline. Please send to: Box 174, Worrall Newspapers, P.O. Box 158, Maplewood, NJ 07040.

**LOST & FOUND**

**FOUND DOG,** female, Terrier mix, black, tan with some gray. Medium size. Call 201-748-9800.

**FOUND KITTEN.** Gray tiger stripe, about 10 weeks old. Elizabeth. Needs a good home. Please call 908-527-1191, evenings.

**FOUND KITE** on the roof of McManus Middle School, Mrs. Yurgel's class. Call 486-7751.

**LOST: 2 DOGS.** Lab/ Shepherd mix. Male, black, female, golden tan. Answer to Smokey and Cinny. Dogs are friendly. Wearing blue collars. Call 908-687-0030, Reward!

**LOST SHEPHERD/ Collie** mix, 4-year old male, very timid. Tan, white chest, black face, red eyes, 45 pounds. Reward. 908-687-5945.

**MISCELLANEOUS**

**ANTIQUE**  
**DOLL COLLECTION** Sale. 34 Woodbrook Circle, Westfield, October 5th, 6th, 8am-5pm. Huge collection, finest porcelain, original boxes/certificates. Cash only.

**LAFAYETTE MILL** Antiques center Lafayette (Sussex County) NJ. 201-383-0065. 40 friendly dealers displaying affordable antiques and quality collectibles. Cash on premises. Closed Tuesday and Wednesday.

**FLEA MARKET**  
**FALL FLEA Market.** Indoor/ Outdoor. 150 tables of bargain Sunday, October 6th 9-4 St. Mary's High School, 237 South Broad St. Elizabeth. Rain or shine.

**ADVERTISE!**

**INSTRUCTIONS**

**COMPUTERS ARE** The Future. Are You There Yet? Need help? Call Scott, the Computer Tutor: 201-731-4403. MS-Windows (3.1/95), MS-Works, World-Wide Web, Lotus-123, MS-Word, OnLine Services. Quicken, Many More!

**EARN YOUR** College Degree at home. Bachelor of Science in accounting or business administration. Regional accreditation. Marywood College, Scranton, Pennsylvania. For free catalog: 1-800-836-1625.

**GUITAR INSTRUCTION** by a Professional Guitarist. Over 25 years experience. Beginners through advanced. All ages welcome. 908-810-8424.

**PIANO ORGAN.** Accordion lessons in your home by Vic Zigmant, M.A. 40 years experience. 908-862-6878.

**SERVICES OFFERED**

**APPLIANCE REPAIR**  
 REFRIGERATORS, FREEZERS, washers, dryers, air conditioners, dishwashers, stoves and ovens. All home appliances serviced. Low prices. 24 hour service. 908-686-7117.

**BATHTUB REGRAZING**  
**SAVE TIME**  
**SAVE MONEY**  
**SAVE FACE**  
 Reface, Don't Replace  
 Worn or Outdated Bathtubs,  
 Tiles & Sinks  
 Call the Tub Plus experts at  
**908-686-6741**  
 or call NJ-1-908-353-1062  
 Fax 908-355-6769

**CARPENTRY**  
**ED SEGOTTA,** Carpenter. Bathrooms, Kitchens, Decks, Home Remodeling, Renovations. No job is too small. Free Estimates, Fully Insured. 908-634-8406.

**JOE DOMAN**  
**908-686-3824**  
**DECKS**  
 ALTERATIONS/REPAIRS  
 •KITCHENS •ATTICS  
 •BATHROOMS •BASEMENTS  
**REMODELED**  
 No job too small or too large.

**CARPETING**  
**Don Antonelli**  
**ROYAL LINOLEUM & RUG CO.**  
 Famous Brand Carpets  
 Armstrong - Mohawk - Amtico  
 Mannington - Congoleum - Tarkett  
**FREE INSTALLATION** - Have Floor Sizes  
 Ready For FREE ESTIMATE. Shop at home.  
**VISA 908-964-4127. MC**

**CARPET CLEANING**  
**RICHARD G. MCGEGHAN**  
**Residential & Commercial**  
 Carpets & Floors  
 •Shampoo •Cleaned •Steam •Stripped •Buff •Wax  
**908-688-7151**  
 "For that personal touch"

**CLEANING SERVICE**  
**D J MAINTENANCE** - Residential and office cleaning; window cleaning; floor waxing. Fully insured. References provided. Free estimates. Call 908-964-8136.

**HOUSE CLEANER**  
 With experience, good references, own transportation.  
 Call anytime  
 Glida Lijo  
**201-465-4741**

**HOUSE, OFFICE** Cleaning. Farrow's Old World Cleaning. Bonded and insured cleaning professional will clean your home or office. Daily, Bi-weekly, Monthly, Toll free 1-888-571-1625.

**PROFESSIONAL CLEANER** for offices, apartments, private homes. References provided. Own transportation. Honest, reliable and dependable. Call Val or Wal, 908-687-9722.

**RAY'S CLEANING SERVICE.** Home/Office. Prompt, Courteous, Reliable. "A Personal Touch". Reasonable rates. Other Services: Professional Carpet Cleaning, Holiday Specials, Senior Citizen Discounts. 201-243-0487.

**SATISFACTION GUARANTEED** or your money back. For a special cleaning demonstration and a free quote call Bev Maid Service, 673-5207.

**CONTRACTOR**  
**MELO CONTRACTORS**  
 "The Homeowners Contractor"  
 Additions & Alterations  
 New Construction Fire Restorations  
 Repairs Replacement Windows  
 Decks & Pavens Kitchen & Baths  
 Affordability & Dependability  
**908-245-5280**

**LANDSCAPING**

**HOLLYWOOD LANDSCAPING**  
**ARTISTIC LANDSCAPING DESIGN**  
**EXOTIC GARDENS & POND INSTALLATION**  
**TREE REMOVAL**  
**FREE ESTIMATES**  
**908-686-1838**

**HUBBARD LANDSCAPE.** Lawn aeration & seeding etc. Fall clean-up. Gutters & Leaders cleaned. Complete landscape service. Reasonable. 908-322-1480.

**MASONRY**  
**DREW MASONRY.** Steps, Concrete, Sidewalks, Walkways. All repairs and small jobs. "Very Reasonable Rates". Insured. Free Estimates. 908-289-4024.

**R. LAZARICK MASONRY.** Sidewalks, steps, curbs, patios, decks, gutters, ceramic tile, painting, carpentry, renovations, clean-ups and removals, basements, attics, yards. Small scale masonry. Free estimates. Insured. Dependable service. 908-688-0230.

**MOVING/STORAGE**  
**DON'S ECONOMY**  
**MOVING AND STORAGE**  
 The Recommended Mover. Our 30th year. PC 00019. 751 Leigh Avenue, Union.  
**908-687-0035 908-688-MOVE**

**PAUL'S M & M MOVERS**  
 Formerly Of Yale Ave.  
 Hillside, PM 00177  
 Local & Long  
 Distance Moving  
**CALL 908-688-7768**

**SCHAEFER MOVING.** Reliable. Very low rates. Same rates 7 days, 24 hour minimum. Insured. Free Estimates. License PM00561. Anytime. 908-964-1216.

**ODD JOBS**

**EXPERIENCED HANDYMAN,** painting, exterior/interior, sheetrock, plastering, wall-paper, ceramic tile, carpentry, all bathroom/kitchen. Free estimates. Call free, 1-800-234-5391.

**PAINTING**  
**Ferdinand's Family Painting.** Interior/Exterior painting. Roofing. Gutters. Neat and Clean. "Over 20 years Serving Union County." 908-964-7359. Reasonable rates. Free Estimates.

**GREGORY ZALTSSTEIN** Painter: Exterior/Interior. Plaster and sheetrocking. Fully insured, references. All jobs guaranteed. Free estimate. 201-373-9438.

**HOUSE PAINTING**  
**INTERIOR AND EXTERIOR**  
 Fully Insured  
**Free Estimates**  
**STEVE ROZANSKI**  
**908-686-6455**

**PAINTING & PLASTERING**  
**25 YEARS EXPERIENCE**  
**FREE ESTIMATES**  
**CALL: LENNY TUFANO**  
**908-273-6025**

**STANLEY PAINTING,** interior/exterior. Painting, paperhanging, sheetrock, spackling, small carpentry, tile installation, additions. American/European experience. Insured. Free estimates. 201-373-9386.

**PLUMBING**  
**BLEIWEIS**  
**PLUMBING & HEATING**  
 •All types heating systems, installed and serviced.  
 •Gas hot water heater  
 •Bathroom & kitchen remodeling  
**REASONABLE RATES**  
 Fully Insured and Bonded  
 Plumbing License #7876  
 Visa/Mastercards accepted  
**908-686-7415**

**AL PASCAGAVE & SONS**  
**ADDITIONS BATHROOMS**  
**KITCHENS BASEMENTS**  
**ATTICS DECKS**  
**ALL REMODELING**  
**Free Estimates Fully Insured**  
**201-372-4282**

**CAPRI**  
**CONSTRUCTION**  
 General Contractor  
 \*FRAMING \*ROOFING \*ADDITIONS  
 \*KITCHENS \*BATHS  
 \*Specializing in Siding & Decks  
 \*Best Prices in Decks Guaranteed  
**FREE ESTIMATES FULLY INSURED**  
**201-676-2966**  
 We Now Accept All Major Credit Cards

**PLUMBING**  
LOUIS CHIRICOLO, Plumbing/ Heating. All minor and major repairs: water heaters, faucets, boilers, drains cleaned, bathroom and kitchen remodeling. Emergency service. 908-403-5055. 201-823-4823.

**MAX SR. & PAUL SCHOENWALDER**  
CELEBRATING OUR 84th YEAR  
INSTALLATION & SERVICE  
•Lawn Faucets/Sump Pumps  
•Toilets/Water Heaters  
•Alternators/Gas Heat  
•Faucet Repairs  
•Electric Drain & Sewer Cleaning  
Serving the Home Owner  
Business & Industry  
**908-686-0749**  
464 Chestnut Street, Union, NJ  
Master Plumber's License #4182 #9645  
SENIOR CITIZEN DISCOUNT

**PRINTING**  
Publication printing  
a specialty  
Maple Composition  
463 Valley Street  
Maplewood  
Rear of News-Record Bldg  
Mon., Tues., Wed. & Fri. 9AM-5PM  
Thursday and other times  
by appointment  
**762-0303**

**RESUMES**  
Resumes  
Fast professional  
Typesetting services  
Interested in starting a new career? Want to change jobs? See us for typesetting your resume.  
Maple Composition  
463 Valley Street  
Maplewood  
Rear of News-Record Bldg  
Mon., Tues., Wed. & Fri. 9AM-5PM  
Thursday and other times  
by appointment  
**762-0303**

**ROOFING**  
DOTSY LOU Roofing and Siding has expanded to Airmount Construction: Complete roof stripping, Reroofing and repairs. Vinyl siding. Replacement windows. Free estimates. Fully insured. 201-275-1020.  
**J.D. ROOFING CONTRACTOR**  
Certified in 1 ply rubber roofing  
Flat roofing/repairs  
Shingles, re-roof/tearoff  
Roof inspections & maintenance.  
All work guaranteed  
Free Estimates  
**908-322-4637**

**ROOFING**  
Repairs & Replacements  
Shingles & Tile  
Slate & Flat  
Free Estimates Insured  
Quality Work at a Reasonable Price  
**MARK MEISE 228-4965**  
**WE STOP LEAKS!**  
CLARK BUILDERS, INC.  
•Roof Stripping & Repairs  
•Flat Roofing & Slate  
•Gutters & Leaders  
Serving Union & Middlesex Counties  
For 26 Years  
Fully Insured - Free Estimates  
N.J. Lic. No. 010760  
**908-381-9090 1-800-794-LEAK (5325)**

**RUBBISH REMOVAL**  
COUNTRYSIDE DISPOSAL. 1-30 yard containers, small demolitions, estate sale clean-ups, labor services, clean-up removal, P.O. Box 187, Berkeley Heights, NJ. Phone & Fax 908-464-1515.

**RUBBISH REMOVAL**  
ABLE TO CLEAN UP  
ATTIC/BASEMENT/GARAGE/YARD  
REMODELING DEBRIS  
FAST - FAIR - RELIABLE  
Properly Licensed 20 Years Experience  
**M.J. PRENDEVILLE**  
**201-635-8815**

**SWIMMING POOLS**  
SUPER POOL Service. "Our name says it all"  
Closings Now Available. Safety Covers. Liners.  
Acid Wash. Power Wash. Pool Inspections.  
Heaters. Weekly Service. Call 908-688-3535.

**TILE**  
CERAMIC TILE Installer. New tiles, repairs,  
regrouting, remodeling, cleaning. No job too big  
or small. I do it all. Major credit cards accepted  
Joe Megna, 1-800-750-6822.

**DENICOLA TILE CONTRACTORS**  
Established 1935  
Kitchens, Bathrooms, Repairs, Gouting,  
Tile Floors, Tub Enclosures, Showerstalls  
Free Estimates Fully Insured  
No job too small or too large  
**908-686-5550**  
P.O. BOX 3695, Union, NJ

**TREE EXPERTS**  
BOYLE TREE SURGERY CO.  
ESTABLISHED 1922  
TREE & STUMP REMOVAL  
PRUNING  
TREE SURGERY IN  
ALL ITS BRANCHES  
Union  
908-964-9358  
WOOD STACK Tree Service, local tree com-  
pany. All types of tree work. Free estimates.  
Senior Citizen discount. Immediate service.  
Insured. Free wood chips. 908-276-5752.

**BUSINESS OPPORTUNITIES**  
\$1000'S POSSIBLE typing. Part time. At home.  
Toll free 1-800-898-9778 extension H 7019 for  
listings.  
DEALERSHIP WITH national maintenance  
corporation. Assured accounts in the local  
area. \$600 weekly income guaranteed to start.  
\$4950 investment required. Call  
800-832-2290.  
ENDLESS POSSIBILITIES from this business!  
New car! New home! Tremendous income!  
Plus work from home! Send name, address and  
phone number for more information to:  
Merchandise Specials, PO Box 261, Hillside, NJ  
07205.  
LONG DISTANCE 9.9, 13.9 or 15.9 per minute.  
24-0-7, 365 you choose! Free home \$200 \$888.  
Save! make money. Free info. Send \$200  
stamped envelope to: Long Distance "to the  
lowest" Way, Mt. Laurel, NJ 08054.  
MAKE BIG \$\$\$ Selling undie products are  
collectibles! Disappointed with other "one time  
deals" in the past, then call 908-424-0647.  
OWN YOUR OWN apparel retail western  
wear, shoe, crystal, gift or \$100 variety store.  
Includes inventory, fixtures, training, etc. Min.  
investment \$16,900. Call Dan at  
Liberty Fashions, 501-327-8037.

**OWN YOUR OWN  
APPAREL OR SHOE STORE**  
Choose: Jean Sportswear, Bridal,  
Lingerie, Westernwear, Ladies,  
Men's, Large Sizes, Infant/Preteen,  
Pelle, Dancewear/Aerobic, Mater-  
nity, or Accessories Store. Over 2000  
name brands. \$26,900 to \$38,900.  
Inventory, training, fixtures, grand  
opening, etc. Can open 15 days.  
Mr. Loughlin, 612-888-6555

**YOUR OWN Travel Agency. Part full time.**  
Eagle Travel, America's largest super agency  
will establish local agency. Great \$\$, free and  
low cost travel, unique tax benefits. Training,  
certification for two. Sabre software. Invest-  
ment \$6875. Financially capable, successful,  
people oriented applicants only. Free Video.  
800-993-0005, extension NJ9.

# Real Estate TRANSACTIONS

Real estate transactions are recorded in the office of the county clerk. Worrall Newspapers publishes an abbreviated version of all transactions recorded in the 12 Union County municipalities the newspapers cover. The information is provided by TRW Property Data, a Fort Lauderdale, Fla., information service, and is published approximately six weeks after it is filed in the county clerk's office.

**Clark**  
Patricia O. Horan et al sold property at 38 James Ave., to Richard Anderson for \$123,500 on June 14.  
Phyllis Villarut sold property at 231 Valley Road to Pravin Raghunawshi for \$211,000 on June 17.

**Elizabeth**  
Citicorp Mortgage Inc. sold property at 502 Fulton St., to Urban Resource Corp. for \$51,500 on June 19.  
Joan C. Cook sold property at 501 W. End Ave., to Pablo Melendez for \$108,000 on June 21.  
Jose and Antonia Camacho sold property at 19-21 Lowden St., to Pierre Gelin for \$130,000 on June 28.

**Hillside**  
Georgine Schwerdtfeger et al sold property at 1200 S. Bright St., to

**Roselle**  
Raymond Jones et al sold property at 432 E. 7th Ave., to Gail Jones for \$10,000 on June 14.

**Roselle Park**  
Lucrezia Gagliardi sold property at 127 Warren Ave., to Christina A. Rasmussen for \$106,500 on June 28.

**Summit**  
Gregory O. and Leslie A. Drummond sold property at 3 Iris Road to Cathy A. Jacob for \$275,000 on June 10.

**Union**  
Richard and Anna Butter sold property at 405 Broadwell Ave., to Jose L. Barreiro for \$186,000 on June 14.  
Alice W. Swajkowski sold property at 1836 Long Terrace to Kevin T. Garrigan for \$115,000 on June 21.



**OPEN HOUSE SUN 10/6, 1-5 PM**  
UNION - CAPE CHARMER on cul-de-sac. LR, KIT, 3 BRs, Rec Room-lower level. Fenced in yard. \$3500. \$134,500.  
Burnett to Fern to Ridgeway to Halsem to S. Kenneth #1656.

**Summit Office** Welch Realtors  
(908) 277-1200

## Good Neighbor UHDE, REALTORS

1-800-625-HOME

<b>SOUTH ORANGE</b> 160's True Mother/Daughter with Sep. private entrances to 5 room main level and two 4 room suites.	<b>VAILSBURG</b> 70's Outstanding Cash Flow from this immac. three family all 7 rm apts. city inspected ready to go! under \$2500 Down Qual. FAA buyer
<b>UNION</b> 130's Pristine Expanded Ranch 2 1/2 new baths, new kitchen, ceramic floors, inlaw suite, double lot, quiet dead end under \$3,000 down qual. FHA buyer.	<b>HILLSIDE</b> \$119,900 Owners Relocating and this 3 bedroom home is ready for you! Formal living & dining rooms, oversized garage, workshop and private yard w/pool. Under \$3,000 down Qual. FHA buyer.

**FARMHOUSE COMMONS HOMES STARTING AT \$78,000**

6 New, 3 Bedroom, 1 1/2 Bath Colonial Homes with 2 car Garage. Spacious Yards Centered Around the Historic, totally Restored & Renovated 19th Century Schofield Farmhouse.

**TEDESCO REALTORS**

### SPRINGFIELD ANOTHER NEW LISTING

The owners of this lovely custom split have updated the kitchen to "Gourmet" status, have added 2 decks (one with a pool) have added central AC and a new double drive, and then relocated to Florida leaving behind a lovely 4 BR home! Want to make it yours? Call Diane Prignano, Ext. 245 - at \$220,000... this won't be around for long!

112 Morris Avenue • Springfield, NJ 07081-1193  
Office 201-564-8989 Fax 201-564-7659

**ROSE & VOLTURO REALTORS**

### BUYING OR SELLING IN HILLSIDE? CALL ROSE & VOLTURO YOUR HILLSIDE REAL ESTATE EXPERTS

**HILLSIDE**  
**NEW LISTING!**  
3BR Conant Colonial boasts LR w/fpl. formal DR. Eat-in-kit, fam rm, lge fenced yard. A great value like this won't happen again soon!  
\$134,900.

**1155 LIBERTY AVE. HILLSIDE**  
**(908) 351-7000** Habla Espanol / Falamos Portugues

**AFFORDABLE!!**

**CRANFORD \$130,900**

3 Bedroom Colonial includes a formal dining room, family room, basement & porch. Easy walk to grade school. Call for more info.

**Century 21**  
**D.S. Kuzsma Realty**  
115 Miln St. • Cranford, NJ  
**908-272-8337**  
**800-575-8338**  
"See our area on the Internet" at <http://www.c21kuz.com/main>  
Each office independently owned & operated

**FREE Information!**

**CALL (908) 686-9898**  
and enter a four digit selection number below!

**REAL ESTATE**

**BUYING A HOME**

1700 Before You Buy  
1701 The Real Estate Agent  
1702 The Neighborhood  
1703 Buying An Older Home  
1704 Adv. of Home Ownership

**SELLING THE HOME**

1300 Attracting A Buyer  
1301 Determining A Selling Price  
1302 The Open House  
1303 Cleaning For The Sale  
1304 First Impressions

**Call Today!**

**Infosource**  
24 HOUR VOICE INFORMATION SERVICE  
A Public Service of WORRALL COMMUNITY NEWSPAPERS

## NEW JERSEY MORTGAGE RATES

Lender, City, Phone	APP FEE	30 YR FIXED		15 YR FIXED		OTHER						
		RATE	PTS	RATE	PTS	RATE	PTS					
American Savings Bk, Bloomfld	201-748-3600	350	7.75	2.50	8.02	7.38	2.50	7.79	8.20	N/P	8.20	N
Axia Federal Savings	908-499-7200	350	7.63	3.00	7.94	7.75	0.00	7.75	7.38	0.00	8.24	C
Banco Popular FSB	800-491-2265	100	8.13	0.00	8.16	7.63	0.00	7.66	6.50	0.00	8.42	A
Capital Fin'l Corp, Bernardsville	800-224-4545	295	8.00	1.00	8.09	8.00	0.00	8.04	6.00	0.00	8.21	A
Columbia Savings Bk SLA, Lindn	800-902-4989	N/P	8.38	0.00	8.44	7.75	0.00	7.79	5.50	0.00	8.23	A
Commonwealth Savings	800-924-9091	0	8.38	0.00	8.38	7.88	0.00	7.88	5.63	0.00	N/P	I
Corestates Mortgage Services	800-999-3885	325	7.63	3.00	8.01	7.13	3.00	7.75	7.13	3.00	9.32	C
First Savings Bank SLA, Edison	908-225-4450	350	8.00	3.00	8.38	8.00	0.00	8.01	7.25	0.00	8.05	C
First Union Mortgage Corp.	800-332-6830	375	8.00	1.75	8.22	7.50	2.00	7.88	N/P	N/P	N/P	
Genesis Mortgage Services	800-304-6757	375	7.88	3.00	8.20	7.38	3.00	7.87	5.13	3.00	8.96	A
Gibraltar Savings Bank	201-372-1221	350	N/P	N/P	N/P	8.13	0.00	8.19	8.00	0.00	8.23	H
Hudson City Savings Bank	908-549-4949	375	8.50	0.00	8.53	7.88	0.00	7.92	7.38	0.00	8.05	C
Intercounty Mortgage Corp	800-595-4264	150	7.88	3.00	8.25	7.38	3.00	7.82	5.63	2.00	8.51	U
Kentwood Financial Services	800-353-6898	300	8.00	0.00	8.12	7.63	0.00	7.75	7.13	3.00	7.55	R
National Future Mortgage	800-291-7000	N/P	7.25	3.00	8.25	6.88	3.00	8.63	4.88	3.00	6.25	A
New Century Mtge, E Brunswick	908-390-4800	375	8.13	1.50	8.29	7.75	1.50	8.00	5.13	1.50	5.26	A
Penn Federal Savings Bank	800-722-0351	469ad	8.75	0.00	8.78	7.88	0.00	7.92	7.38	0.00	8.17	C
Premier Mortgage, Union	800-288-1762	350	7.75	3.00	8.12	7.50	2.50	7.51	4.75	2.50	6.95	A
Provident Savings Bank	800-448-7788	350	8.38	0.00	8.38	8.13	0.00	8.13	6.88	0.00	8.04	M
Pulse Savings Bank, South River	908-257-2400	350	8.38	0.00	8.38	8.00	0.00	8.00	6.50	0.00	8.40	A
Source One Mtge Svcs, Clark	800-870-4657	300	7.75	3.00	8.12	7.25	3.00	7.83	8.50	0.00	8.58	B
Sovereign Bank - New Jersey	908-810-9749	300	7.82	3.00	7.97	N/P	N/P	N/P	7.49	0.00	7.51	E
Union Center Nat'l Bank, Union	908-688-9500	350	8.38	0.00	8.38	8.13	0.00	8.13	7.63	0.00	7.63	J
Valley National Bank, Wayne	800-522-4100	450	8.50	0.00	8.57	8.00	0.00	8.11	8.50	0.00	8.59	D
West Essex Bank, FSB	201-575-7080	350	8.38	0.00	8.38	8.00	0.00	8.00	7.75	0.00	8.14	F
World Savings Bank	908-302-9780	175	7.75	0.00	8.40	N/P	N/P	N/P	5.50	1.00	7.40	A

(A) 1 Yr Arm (B) 30 Yr Jum (C) 5/1 Arm (D) 30 Yr Biweekly (E) 30 Yr Fix, Mod Inc (F) 7/1 Arm (G) COFI Arm (H) 10/1 Arm (I) 1 Yr Jum (J) Home Program (K) 7/23 (L) 5 Yr Bal (M) 3/1 Arm (N) Eq Line (O) 3/3 Arm (P) 1% Down Fixed (Q) 5/5 Arm (R) 15 Yr Jumbo (S) 10/1/30 Arm (T) 7/30 Yr Balloon (U) 1/30 (a) includes appraisal, credit rep, flood cert (b) 150 app fee/5 yr Bal. (c) pts ref at closing (d) 75 day lock (f) app fee ref at closing (g) \$175 credit at closing

A.P.R. - Contact lenders for calculated Annual Percentage Rates APP FEE - single family homes Minimum 45-60 day rate lock Rates are supplied by the lenders and are presented without guarantee. Rates and terms are subject to change. Lenders interested in displaying information should contact Cooperative Mortgage Information @ (201) 762-6313. For more information, borrowers should call the lenders. Contact lenders for information on other mortgage products and services. Cooperative Mortgage Information assumes no liability for typographical errors or omissions. Contact institutions for additional fees which may apply. Rates listed were supplied by the lenders on September 25-27, 1996. N/P - Not provided by institution.

Copyright, 1996 Cooperative Mortgage Information - All Rights Reserved.

**MANGELS & CO. Realtors**

MEMBER RELO The International Relocation Network

WEBSITE - [www.hometeam.com/mangels.htm](http://www.hometeam.com/mangels.htm)

**UNION**

**MOVE RIGHT IN**

This 3 BR colonial is located on a quiet tree lined street. It boasts new El Kit & new bath. Has a formal DR and LR w/FP plus a small den. Great yard & close to schools, shopping & transportation. \$154,900.

**ROSELLE PARK**

**THE PRICE IS RIGHT**

For this 3 BR colonial with fireplace. In desirable location, features FDR, 1 1/2 baths, great neighborhood. Asking \$117,900.

**UNION**

**BRAND NEW LISTING**

Gorgeous! 3 BR colonial within walking distance to Wash. School. Feat's lrg newer kit w/DA, 2 full baths, fenced in yard w/large deck, above ground pool. \$159,900.

**AGENT OF THE MONTH**

R. MANGELS & COMPANY is proud to announce Joan LaForté as top producer for the month of August with the highest dollar volume of over \$850,000 in sales. Joan's total for 1996 is over \$2,000,000. We contribute Joan's success to her energy level, commitment, professionalism and consistently providing quality of service," said James Schoering, President of MANGELS. Joan's exceptional negotiation ability enables her to obtain the best results for her clients and has made her a constant member of the New Jersey Association of Realtors Million Dollar Sales Club. Joan is a life-time resident of Union and resides here with her husband, Bob. If you're looking to sell or purchase a house, contact Joan LaForté at 688-3000.

# Real Estate

## RENTAL

"All real estate advertised herein is subject to the Federal Fair Housing Act, which makes it illegal to advertise any preference, limitation, or discrimination based on race, color, religion, sex, handicap, familial status, or national origin, or intention to make any such preference, limitation, or discrimination."  
 "We will not knowingly accept any advertising for real estate which is in violation of the law. All persons are hereby informed that all dwellings advertised are available on an equal opportunity basis."

### APARTMENT TO RENT

BLOOMFIELD, 3 and 4 LARGE rooms \$675 and up. Owner managed. All utilities paid. No fee. Call 201-429-8444.

ELIZABETH, Large 6 room apartment with garage in convenient location. Available October 1st. \$850 monthly. Call 908-606-5225.

YOUR AD could appear here for as little as \$14.00 per week. Call for more details. Our friendly classified department would be happy to help you. Call 1-800-564-8911.

ELIZABETH, FURNISHED apartment to rent. All utilities paid. Convenient to laundry, transportation and shopping. Reasonably priced. 908-352-4621, before 6PM.

ELIZABETH UNUSUAL AVAILABILITY 1 BEDROOM EFFICIENTLY FROM \$575

Heat/Hot Water Included  
 Refinished Hardwood Floors  
 554 Westminster Avenue  
 Call For Appointment  
 908-355-3913

GARWOOD, 1 BEDROOM, living room, kitchen, \$540 monthly plus utilities, 1 1/2 months security, lease. No pets. Call 908-687-8650.

### APARTMENT TO RENT

IRVINGTON, 1 or 2-bedroom quiet garden apartments. Near Irvington Center. Call Mike at 908-241-8099 or Anna, 201-763-6650.

IRVINGTON, UPPER Spacious 1 bedroom apartment in well kept elevator building. Credit application required. 201-371-9728.

LINDEN, 4-FAMILY house. Very large 2 bedroom apartments- 1st and 2nd floors. \$750 monthly plus utilities, 1 1/2 months security. 908-862-6156.

MAPLEWOOD VILLAGE, Spacious 2 bedroom apartment, center of town. Transportation, shopping at doorstep. Available November 1st. Heat, hot water included. References, security needed. \$995 monthly. 201-378-9521.

ORANGE, BEAUTIFUL 2 bedroom apartment, one bath, large kitchen, living room and more. \$875 monthly, utilities included. Call 201-414-0757.

### SOUTH ORANGE

Charming, large 1 bedroom apartment in well kept elevator building. Credit application required.

201-762-2942

UNION, \$650 MONTHLY. Bedroom, living room, kitchen, bath, plenty closet space. All utilities included except phone. 2nd floor, private entrance. Near bus/shopping area. No pets. Call 688-8635 after 6:30pm.

UNION, COLONIAL Avenue, 1 bedroom duplex, heat supplied, off street parking. \$650 plus 1 1/2 months security. Dave, 201-733-8811. Evenings 908-439-3543.

UNION- Newly built apartment, 3 1/2 rooms, eat-in kitchen, bedroom, living room. Brand new stove and dishwasher. \$700 monthly utilities included. Ideal for single person. Available immediately. Call 908-964-6630.

UNION, PRIVATE home. Four rooms, 1 bedroom, living room, kitchen, bath. Convenient to shopping and NY buses. \$600.00 monthly. 688-5718.

### APARTMENT TO RENT

WEST ORANGE, 5 rooms, bath (3 bedrooms). 6-unit building. Large rooms, near town hall. \$750 includes heat/hot water. 731-6452.

WEST ORANGE, Updated 1 bedroom apartment, heat included, \$575 per month. Available immediately. Call 609-264-1218.

### APARTMENT WANTED

ELDERLY WOMAN seeks 3-4 room apartment in Union or Springfield. Can pay \$650.00 monthly with parking included. Immediate occupancy. 201-560-1388.

### CONDOS TO RENT

BELLEVILLE, 2 BEDROOMS, 2 full baths, living room, dining room, kitchen with dishwasher, laundry room with washer, dryer, parking and storage. \$1000 monthly plus electric. 1 1/2 months security. Call 201-893-0605.

### GARAGE FOR RENT

LINDEN, 1 CAR off N. Siles Street and St. George Avenue. Secure residential area. \$100 monthly. Call Ron, 908-486-9080.

LINDEN- TWO car garage, for storage only. Off Wood Avenue. Call 908-862-8763.

### HOUSE TO RENT

SOUTH ORANGE, Newstead, 194 Crestwood Drive. Ranch with New York views, large heated pool, greenhouse, 3 bedrooms, 3 1/2 baths, central air, hardwood floors, fireplace, many built-ins. \$2400 monthly plus utilities. Call 201-731-4848 or 201-761-0331.

### HOUSE TO SHARE

SOUTH ORANGE/West Orange. Share designer decorated home. Large living room, dining room, eat-in-kitchen, 3 bathrooms, washer/dryer, dishwasher, air, yard. 1 bedroom \$625, 2 bedrooms \$675. Share utilities. 201-765-5655.

### OFFICE TO LET

KENILWORTH, 1st FLOOR, 900 square feet available immediately. Individual offices, conference room, 2 bathrooms includes parking. Reasonable. 908-276-1033, leave message.

SPRINGFIELD CENTER location. From approximately 200 square feet to 1000 square feet. Convenient to banks, restaurants, public transportation. Call 201-379-6484.

### SPACE FOR RENT

KENILWORTH - BOULEVARD Professional office space available. Approximately 1,200 square feet, can divide. Ideal for accountant, attorney or therapist. Call for appointment 908-241-3181.

### VACATION RENTALS

DAYTONA BEACH, FL. Stay in a nice place on the beach this winter. Special monthly rates thru February. Now, AAA, Superior-rated, tropical, oceanfront motel. 1-800-682-0919.

### WANTED TO RENT

ATTENTION LANDLORDS. Let us get that vacant apartment ready for the next tenant by painting and repairing it. Call 800-572-9722.

## REAL ESTATE

"All real estate advertised herein is subject to the Federal Fair Housing Act, which makes it illegal to advertise any preference, limitation, or discrimination based on race, color, religion, sex, handicap, familial status, or national origin, or intention to make any such preference, limitation, or discrimination."  
 "We will not knowingly accept any advertising for real estate which is in violation of the law. All persons are hereby informed that all dwellings advertised are available on an equal opportunity basis."

### CEMETERY PLOTS

HOLLYWOOD MEMORIAL Park, 4 double plots. Together or individually. Asking \$2,250 each, open to offers. Call 407-892-9398.

HOLLYWOOD MEMORIAL Park. Four double plots- Section 27, Lot 209 Original cost, \$2200. Moving, will sacrifice- \$1200 each. Call 201-740-0640.

### COMMERCIAL PROPERTY

ROSELLE PARK, Warehouse space. Light industrial. 3000 square feet with small office, 14' ceiling, gas heat, parking, sprinkler system, 300 amps, 3 phase. Also 2000 square feet, ideal workplace with office. Call 1-800-741-3106.

### LAND FOR SALE

NORTH CAROLINA waterfront bargains. Waterfront and water access homesites starting at \$17,900. Live Oak Development. 1-800-566-5263.

SOUTH CAROLINA lakeview bargain! \$24,900 free boat slip! Beautifully wooded lot with free private boat slip! Prime Lake Murray location abutting golf course. Paved roads, water, sewer, more! Excellent financing. Waterfront also available. Call 800-704-3154.

### REAL ESTATE FOR SALE

BARGAINS ON Government foreclosed homes. Save up to 50% or more. Minimum or no down payment. Repossessed properties sold daily. Listings available now! 1-800-338-0020 ext. 199.

GOVERNMENT FORECLOSED homes for pennies on \$1. Delinquent tax, repo's REO's. Your area. Toll free 1-800-898-9778 extension H-7019 current listings.

### Use Your Card...



Quick And Convenient!

### REAL ESTATE FOR SALE

GOVERNMENT FORECLOSED homes for pennies on \$1.00. Repo's, VA, HUD, Sheriff sales. No money down government loans available now. Local listings. Toll free 1-800-669-2292 ext. H-4000.

GOVERNMENT FORECLOSED homes for pennies on \$1.00. Repo's, VA, HUD, Sheriff sales. No money down government loans available now. Local listings. Toll free 1-800-669-2292 ext. H-4000.

GOVERNMENT FORECLOSED homes for pennies on \$1. Delinquent tax, repo's REO's. Your area. Toll free 1-800-898-9778 extension H-7019 current listings.

HILLSIDE, BY owner, 3 bedrooms, 1 1/2 baths. New roof, fireplace, 2-car garage. Conant section, near transportation. Asking \$125,900. Call 908-351-2493.

### LINDEN BY OWNER

Sunnyside Colonial. Beautiful 4 bedrooms, 2 1/2 baths, large eat-in kitchen, living room, formal dining room, family room, 1st floor laundry room, central air conditioning, dock and much more! Offered at \$210,000.

908-925-2791

LINDEN, TWO family house, 2 car detached garage, aluminum sided, separate utilities, full basement. 2 bedrooms, first floor, 3 bedrooms 2nd floor. \$186,000. 908-862-8763.

MAPLEWOOD, VICTORIAN Eastlake detailing 1885. Parklike grounds, 4 bedrooms, 1 1/2 baths, oak ribbon floors, turret, gingerbread, stained glass. \$212,000. 201-378-3746.

MONTCLAIR, Large 2-bedroom townhouse, 1 1/2 baths, eat-in kitchen, finished basement, hardwood floors, patio, central air. Quiet neighborhood. \$121,000. Call 201-509-7793.

TRENTON, IMMEDIATE "State House" access. 4600 square feet total office space; 2500 square feet immediately available on floors 1 and 2. Perfect for lobby group, professionals. Sale or lease \$210,000. John Schragger Realty, Inc. Broker. 609-637-9548.

# Automotive

## Chevy Tahoe all revved up for 1996

Chevrolet will begin making the first full-size, sport utility vehicle designed specifically for law enforcement and by law enforcement agencies — the Vortec V8 Tahoe — next year.

"After we showed concept Tahoe police vehicles at the Detroit and Los Angeles auto shows earlier this year, the phone-rang off the hook," said John G. Middlebrook, Chevrolet General Manager.

"The old saying is true — 'If you make it, they will come,'" he said. "We got calls from Federal agencies, state police and municipal police departments scattered across the country, and could have taken orders for thousands of police Tahoes. Many

callers cited their satisfaction with the Chevrolet Caprice, and their continuing need for a full-size vehicle after Caprice production ends, so we decided we'd better make the concept a reality."

And that reality starts in late 1996 as Chevrolet begins taking orders for the Chevrolet Vortec V8 Tahoe Police Package, scheduled for production during the summer of 1997.

Tahoe is a full-size, four-door, two-wheel-drive sport utility vehicle that offers the superior, roomy, full-frame ruggedness that many law enforcement agencies want, plus the V8 power that they need. Chevrolet's new Vortec 5700 V8 with sequential fuel injection generates 250 horsepower,

ideal for high-speed pursuit.

"The Tahoe Police Package continues Chevrolet's tradition of commitment to law enforcement agencies," said Middlebrook. "We take that commitment seriously, so we tested the concept Tahoe with police agencies to get their technical input, and to gauge their interest before making our announcement today."

Police departments, such as the Michigan State Police and Los Angeles County Sheriff's Department, were impressed with Chevrolet's attention to detail. The Tahoe Police Package is available with all the police options previously available on the Caprice, plus new options, including power driver lumbar support,

**FOREIGN CARS WANTED!**

Mercedes, Audi, VW, Saab, Volvo, Lotus, Jaguar, etc.

**TOP \$\$\$\$ PAID**  
 Call Hassan Nahai  
**800-662-9050**  
 Consignments Welcome

**AUTOHAUS**  
 908-355-0099  
 SALES SERVICE PARTS AUTOBODY  
 417 RAHWAY AVE. ELIZABETH, N.J.

**WORRALL COMMUNITY NEWSPAPERS**

**CAR CARE Specials Section**

A Monthly Feature Appearing in 12 Newspapers-3rd Week Each Month

Union Leader, Kenilworth Leader, Roselle Park Leader, Summit Observers, Springfield Leader, Mountainside Echo, Linden Leader, Roselle Spectator, Rahway Progress, Clark Eagle, Elizabeth Gazette & Hillside Leader.

Experience the benefits of being seen weekly by over 58,000 potential customers!

**CALL 908-686-7700 for details**

**Sensational DEALS**

Warm up to a driving sensation great cars and low prices, now

**FIRE UP AUTO SALES**

**CALL BILL CURTIS TO SEE HOW YOU CAN REACH OVER 58,000 READERS 908-686-7700 Ext. 339**

<p><b>1994 CHRYSLER LHS</b></p> <p>6 cyl. auto, A/C, P/S, tilt, cruise, p/mir, p/wind, p/seat, p/lock, r/diel, am/fm, leather int, pwr sunroof, ABS, 1/6. #RH119458, 35,454 miles. Charcoal.</p> <p><b>\$17,495</b></p>	<p><b>1993 CHEROKEE COUNTRY</b></p> <p>6 cyl. auto w/40, p/s, pb, air, 32,925 miles. VIN #PL243131, p-locks, p-wind, p-mirror, cruise, tilt, r/diel, roof rack, cloth int, bucket, am/fm stereo, tape. Hunter green.</p> <p><b>\$17,495</b></p>	<p><b>1994 MERCURY COUGAR</b></p> <p>8 cyl. auto, a/c, p/s, pb, p/mir, p/wind, p/seat, p/lock, r/diel, am/fm, stereo, cloth roof rack, VIN #RH603703, 49,554 miles. Green.</p> <p><b>\$10,995</b></p>
<p><b>1989 MERCURY GRAND MARQUIS</b></p> <p>6 cyl. a/c, p/s, pb, tilt, cruise, p/mir, p/wind, p/seat, p/lock, r/diel, am/fm, case, leather int, VIN # XX604860, 81,643 miles. Dk. Blue.</p> <p><b>\$5995</b></p>	<p><b>1986 BUICK CENTURY</b></p> <p>6 cyl. auto, p/s, pb, air, tilt, r/diel, roof rack, cloth int, am/fm stereo, tape as traded, 80,581 miles. VIN #G0485438 white.</p> <p><b>\$2,995</b></p>	<p><b>1993 GEO STORM</b></p> <p>4 cyl. auto, p/s, pb, air, r/diel, cloth int, bucket, am/fm, stereo, tape, as traded, 40,104 miles. VIN # P7518602. Teal.</p> <p><b>\$8,495</b></p>
<p><b>1990 JEEP WRANGLER</b></p> <p>6 cyl., 5 spd., p/s, pb, air, 4x4, as traded, 77,839 miles. VIN #LJ544905. Black.</p> <p><b>\$7,995</b></p>	<p><b>1991 CHRYSLER LEBARON CONV.</b></p> <p>6 cyl. auto, p/s, pb, air, cloth int, bucket, p-locks, p/locks, p-wind, p-mir, cruise, tilt, r/diel, am/fm, stereo, tape, 17,513 miles. VIN #M0130442. Red.</p> <p><b>\$3,495</b></p>	<p><b>1993 PLYMOUTH ACCLAIM</b></p> <p>4-cyl. a/c, p/s, pb, tilt, r/diel, am/fm, cloth int, roof rack. VIN # PF519968, 58,908 miles. Green.</p> <p><b>\$6895</b></p>

**WE BUY, SELL & TRADE CLEAN CARS**

**Smith Cadillac/Oldsmobile**

Union County's Oldest Cadillac Dealership

Is Pleased To Announce That...

**Martin Rocco**

Since 1932

**SMITH** (CONTINUATION OF SOUTH AVE.) ELIZABETH, NJ

Cadillac Oldsmobile (908) 354-8080

79 West Grand St./

# Buick showcases the next generation with the XP2000

Buick's XP2000 showcases a new generation of automotive technology, specifically selected to enhance the convenience, comfort and safety of Buick customers. While the XP2000 remains a dream car, many of these features will appear on real-world Buicks during the next few years.

Customer's Choice allows customers to tailor many features of the car to their personal taste. Each driver is identified by an electronic code in a keyless fob. As he or she approaches the car, a digital code from the fob tells the XP2000's computers to adjust the seat, steering column, outside mirrors, climate control and entertainment system to the preferences of that driver.

The dynamic response of the car, including steering effort, transmission shifts, engine response and suspension feel, can also be programmed using Customer's Choice.

Each driver of XP2000 will have a unique keyless fob. On approaching the vehicle, a signal from the fob unlocks the doors and, if it is dark, turns on the car's interior and exterior lights.

To start the car, the driver inserts the fob into a slot in the instrument panel and presses it momentarily. A security code in each fob allows the car to start only if an authorized fob is used. To stop the engine, the driver simply removes the fob from the slot.

The GM Smart Card, a credit card with an integral computer memory, fits into a slot in the instrument panel, providing a number of convenience features.

A list of Customer's Choice settings can be placed on the card, allowing the settings to be transferred to any Buick equipped with Customer's Choice.

The Smart Card can pay for fuel, food or other services. It can automatically pay tolls, so the car can pass through toll booths without stopping.

Smart Card can also carry the driver's medical records and personal history, important assets in the event of an accident or illness.

A head-up display projects vehicle data onto the base of the windshield, allowing the driver to check speed, fuel level and other important information without moving his or her eyes away from the road.

The advanced head-up display of the XP2000 uses programmable,

**Frontal air bags are provided for the driver, front passenger and rear passengers. Side-impact protection is enhanced by an air bag located in each of the XP2000's four doors. In the event of an accident severe enough to deploy the air bag, the vehicle computers can be programmed to automatically call the local police and ambulance service, and even notify the driver's personal physician.**

reconfigurable color displays to provide whatever information the driver chooses. When the car is parked or operating in wire-guided mode, the head-up display and the flat-panel color display that normally serves as the instrument cluster can be used as screens for the vehicle information center, the cellular phone, the driver's personal computer or the entertainment system.

XP2000 features a navigation system with an easy-to-use format. An arrow indicates vehicle direction while distance, time to destination, road names and the color of approaching traffic lights are displayed nearby. The system warns the driver of approaching emergency vehicles. It even contains a directory of restaurants and tourist attractions.

The Smart Arrow Navigation System can be programmed to use either the head-up display or the main color display in the instrument panel.

The navigation system, climate controls, entertainment system and other features can be activated by a voice recognition system, allowing the driver's hands to remain on the steering wheel.

XP2000 is designed to use wire-guidance systems proposed for the Intelligent Vehicle Highway Systems of the 21st Century. In automatic guidance mode, the XP2000 reconfigures its color displays and other features, transforming the interior into an office or entertainment center.

Also fitted to the XP2000 is an Adaptive Cruise Control system, which can be used for either wire-guided or normal driving. The driver selects a speed and following distance; the cruise control automatically maintains this distance from the car ahead. The system will instantly slow

the car and alert the driver if the vehicle ahead slows or stops suddenly.

To make driving safer, especially at night or in poor visibility, a Near Obstacle Detection System uses radar to track objects near the XP2000 and predict their motion relative to the car. This information is graphically displayed on the head-up display.

When the vehicle is shifted into Reverse, the system scans the space behind XP2000 and warns the driver of any obstacle, using the head-up display and an audible tone. When the car is in Reverse, the system also adjusts the outside mirrors downward to improve rear visibility and reduce blind spots.

Frontal air bags are provided for the driver, front passenger and rear passengers. Side-impact protection is enhanced by an air bag located in each of the XP2000's four doors.

In the event of an accident severe enough to deploy the air bag, the vehicle computers can be programmed to automatically call the local police and ambulance service, and even notify the driver's personal physician.

When the driver approaches the XP2000 after dark, the signal from the remote keyless fob turns on all of the white exterior lights, including the headlamps and backup lamps, providing good visibility around the car. The system includes "puddle lights" under the rocker panels to illuminate the area beneath the doors.

All interior lighting is provided by a single high-intensity discharge light engine, and piped throughout the vehicle with fiber optics.

A subscription to your newspaper keeps your college student close to hometown activities. Call 908-686-7753 for a special college rate.



The advanced head-up display of the XP2000 uses programmable, reconfigurable color displays to provide whatever information the driver chooses. When the car is parked or operating in wire-guided mode, the head-up display and the flat-panel color display that normally serves as the instrument cluster can be used as screens for the vehicle information center, the cellular phone, the driver's personal computer or the entertainment system.



The navigation system, climate controls, entertainment system and other features can be activated by a voice recognition system, allowing the driver's hands to remain on the steering wheel. The Smart Arrow Navigation System can be programmed to use either the head-up display or the main color display in the instrument panel.

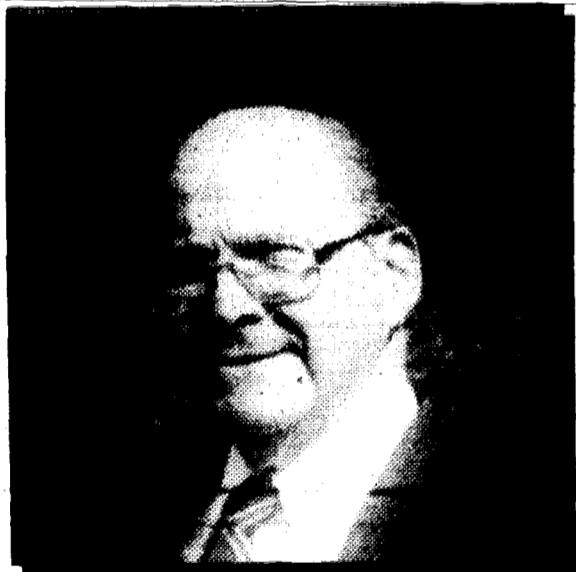

**VINCENT A. TIMONI**  
BROKER/OWNER OPERATOR

TIMONI ASSOCIATES  
1129 Raritan Rd.  
Clark, NJ • 908-499-7280

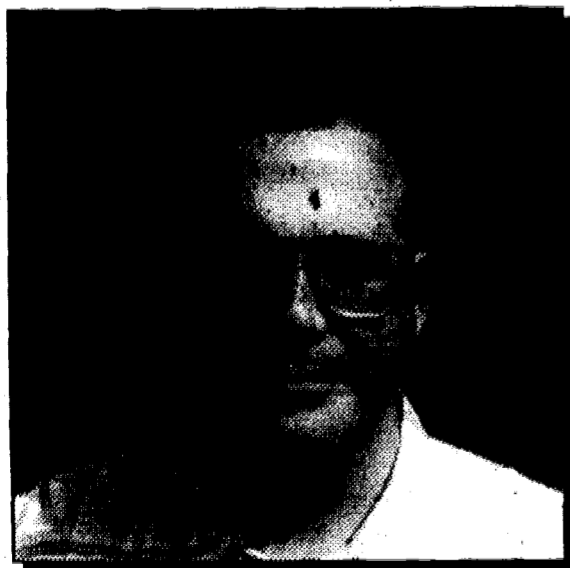

**MICHAEL A. TIMONI**  
MANAGER PARTNER

TIMONI ASSOCIATES  
1129 Raritan Rd.  
Clark, NJ • 908-499-7280

**These Professionals  
Know A Great Deal  
When They See One.  
That's Why They All  
Bought Or Leased  
Their Cadillacs From  
SMITH  
CADILLAC•OLDSMOBILE**

*The Finest In Service,  
Knowledge & Integrity*



**ELVIRA M. ARDREY**  
SALES REP./MILLION DOLLAR CLUB  
COLDWELL BANKER/SCHLOTT REALTORS®  
264 E. Broad St.  
Westfield, NJ • 908-233-5555



**MELANIE SELK**  
REALTORS/MILLION DOLLAR CLUB

R. MANGELS & CO.  
502 Centennial Ave.  
Cranford, NJ • 908-931-1515

Since 1932

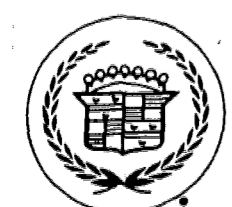

**SMITH**

*Cadillac / Oldsmobile*



**79 West Grand St./  
(CONTINUATION OF SOUTH AVE.)  
ELIZABETH, NJ  
(908) 354-8080**



**AUTOMOTIVE**

**AUTO DEALERS**

**SMYTHE VOLVO EXCLUSIVE VOLVO DEALER**  
326 Morris Avenue Summit  
(908) 273-4200  
AUTHORIZED FACTORY SERVICE  
LONG TERM LEASING

**AUTO FOR SALE**

1978 CADILLAC ELDORADO Convertible Triple white, everything works, excellent mechanically, needs body and paint, but still gets looks. \$3,950. 201-731-2783.

**AUTO SPECIAL** - \$24.00 for 10 weeks prepaid. Call Classified for details. 800-564-8911.

1991 BUICK LASABRE Limited. Navy, velour interior. Full power, new tires, 108,000 well maintained miles, clergy owned. Asking \$5,500. 201-761-6567.

1986 BUICK SKYHAWK. Fully equipped. Low mileage, recently overhauled. Good condition. Reasonably priced. Call 908-688-9329.

1984 BUICK SKYLARK, 4-door, good condition. \$600. Call owner, 201-325-0574.

1986 CADILLAC CIMMERON. Grey, 4 door, new tires, new paint, needs work. 85,000 miles. \$1,000/ best offer. Call 908-925-1871.

1985 CADILLAC ELDORADO Biariz. Blue on blue, low mileage. Classic cruiser, beautiful condition. Travel in style. \$6,500. Call 908-522-3140.

1988 CADILLAC COUPE. Triple Black Beauty, excellent condition, phone, alarm, carriage roof, gold package, every option. 73K. Asking \$6,750. 338-7039.

1982 CAMARO, V-8, automatic, fully loaded, T-top, 2 owner car, original, 63K. Good condition. \$1500 best offer. Call 908-206-0580 or 201-566-9851.

**CARS UNDER \$150.** All models. Seized and auctioned by DEA, FBI, IRS, trucks, boats, computers, furniture and more. Available your area. Call now! 1-800-451-0050 extension C199.

1987 CHEVROLET STATION Wagon. White, V-6, automatic, new tires, Transportation car. Reasonably priced. Call after 7pm, 908-687-1606.

1994 CHEVROLET BERETTA, metallic blue, V-6, automatic, 2-door, power everything, AM/FM cassette, air. Great condition. \$900/ best offer. Call 908-687-8630.

**AUTO FOR SALE**

1985 CHEVY CAPRICE Wagon. Automatic, air conditioning, full power, third seat, 67,000 miles, clean car. \$1,995 Call 908-272-4132 after 5pm.

1987 DODGE CARAVAN LE. Air-conditioning, power brakes/ steering, AM/FM cassette, cruise, tilt, roof rack, 76,000 miles. Great condition. \$3,900. 201-762-3895.

1987 DODGE CHARGER. 50,000 original miles, new batteries and tires, good condition, \$2,200 or best offer. Call 908-687-1756.

1990 DODGE DAYTONA ES. V-6, automatic, air conditioned, oil power, 60,000 miles. \$4,500 or best offer. 908-687-9343, after 4 pm.

**DRFAM MACHINES** - got a picture of your car? Run it for 4 weeks, only \$40. Call Classified at 800-564-8911 for details.

1987 FORD BRONCO XLT 4x4. Blue, 78,000 miles, many extras, \$6,800/ best offer. 908-272-9217.

1971 FORD MUSTANG white convertible, good condition. Asking \$4,000. Call 212-412-9398 or 201-763-1499.

1989 FORD MUSTANG-LX. 4-cylinder, convertible, power windows, doorlocks, mirrors, Automatic, AM/FM cassette, Viper alarm. 59K. Excellent condition. \$6,500, negotiable. 201-761-6241.

**AUTO FOR SALE**

1986 FORD MUSTANG, 6 cylinder Coupe. Runs good, many replaced parts. Needs cosmetic work. \$1,200. Call Craig 908-687-1681.

1990 FORD PROBE. White, burgundy interior, AM/FM cassette, air conditioning, automatic. 63,000 miles. Asking \$4800. Call 908-686-2999.

1985 FORD THUNDERBIRD. 2 door, fully equipped, power, air conditioning, cassette. Partially customized. Excellent condition. \$1695/ best offer. 201-376-6710, 201-379-7089.

**GOVERNMENT SEIZED** cars for pennies on the \$1. Jaguar, Corvette, Mercedes, BMW, Porsche, Honda, 4x4's, trucks and more. Local sales. Toll free 1-800-669-2292 extension A-4000.

1992 HONDA ACCORD LX. Cobalt metallic blue, 4-door, 5-speed, like brand new, 71,000 original miles. \$8,500 or best offer. 201-763-7018.

1994 HONDA ACCORD-LX. 4-door, AM/FM cassette, 5-speed, 62,000 miles, original owner, dealer maintained. Asking \$11,700. Evanings. 201-743-8195.

1992 ISUZU AMIGO. 53,000 miles, air conditioning, sun roof, AM/FM and cassette, new tires, buy or assume lease. Call 201-388-1574.

1995 JEEP WRANGLER, white, hard-top etc, chrome package, air, cassette, sound bar, anti-theft, low mileage, excellent condition. \$14,500. Call 201-902-4855.

1993 MAZDA MX6 LS-V6. 5-speed, sunroof, leather interior, factory alarm, cruise, tilt, power everything and spoiler, well-maintained. \$10,900. 201-275-0521.

1990 MAZDA 626-LX. Automatic, black, air, spoiler, moon-roof, 4-door. New tires/brakes. 68,000 miles, excellent condition. Asking \$7800. Call 763-2126.

1974 MERCEDES 240D. 4 speed, 4 door, air, CD radio. Looks and runs excellent. \$1200 or best offer. 201-731-9031 or 201-663-5059.

1990 MERCURY SABLE Wagon, 74k miles, third seat, good condition, 1 owner garage kept. \$4200. Call 201-736-1861 evenings or weekends.

1986 NISSAN 300-ZX. Attractive white sports car, T-tops, 2+2, automatic, upgraded stereo. 75,000 miles, good condition. \$3,500. Call 201-325-7579.

1987 NISSAN 300ZX. Fully loaded, T-tops, mint condition, all maintenance records kept. 113K highway miles. \$4500/ best offer. Don, 908-688-3213.

1990 NISSAN MAXIMA, white, automatic, power steering/brakes/windows/locks, sunroof, Bose am/fm tape, car phone, 93,000K. \$8,300. Call 201-992-5904.

1990 NISSAN SENTRA. White, 5-speed, air, CD player, low mileage, new clutch, new exhaust, \$4,000 or best offer. Call 201-667-7682.

**AUTO FOR SALE**

1995 NISSAN SENTRA GXE (new body style). Warranted. Power, anti-lock, cruise, AM/FM cassette, air. Mint. 13,000 miles. \$10,900/ negotiable. 201-762-5525, 201-503-6672.

1986 OLDSMOBILE CIERRA, bioge, 4 door, vinyl roof, new exhaust system, good transportation. \$1,800 or best offer. 908-686-3888.

1993 PLYMOUTH SUNDANCE. 4-door, excellent condition. Automatic, powersteering, brakes, Air, cassette. Reduced to \$4,900. Call 201-763-8383.

1985 PONTIAC 6000 LE. 2.8 automatic, overdrive, power everything, cruise, tilt, air, am-fm, excellent condition. 104K miles, green. \$1,700. 908-851-9274.

1990 PONTIAC BONNEVILLE. 4 door, blue, AM/FM cassette, power windows/locks, alarm, excellent condition. 56,000 miles. \$6,600. Call Sebastian 201-467-5845.

1994 PONTIAC GRAND AM GT. 2 door, V6, all power, ABS, air bag, alarm, black, 44K. \$11,500/ best offer. 908-925-2915.

1988 PONTIAC TRANS AM GTA. Fully loaded. Too much to list. Average miles, clean. \$6,000. Call 201-403-8045, leave message.

1987 SAAB 900, BLUE, 3 Door, 148,000 miles. Good condition. \$2,800 negotiable. 201-748-9000, extension 326.

**SEIZED CARS** from \$175. Porsches, Cadillacs, Chevys, BMW's, Corvettes, Jeeps, 4WD's. Your area. Toll free 1-800-898-9778 extension A-7953 current listings.

**SEIZED CARS** from \$175. Porsches, Cadillacs, Chevys, BMW's, Corvettes, also Jeeps, 4 wheel drives. Your area. Toll free 1-800-898-9778 Ext. A-5139 for current listings.

**SEIZED CARS** from \$175. Porsches, Cadillacs, Chevys, BMW's, Corvettes, also Jeeps, 4WD's. Your area. Toll free 1-800-898-9778 extension A-7019 current listings.

1995 VOLKSWAGEN JETTA-GL, red. 5-speed, AM/FM cassette, power sunroof, air, alloy wheels. 22,000 original miles. Excellent condition. Asking \$12,900. 201-761-1360.

1984 VOLVO-GL. Automatic, 4-cylinder, auto locks and windows, air conditioning and sunroof. Asking \$2,500. Call 201-761-1122.

1989 VOLVO 740-GL. Burgandy, anti-lock brakes, power steering, brakes, windows, sunroof, heated seats. 104,000 miles. \$7,700. Excellent condition. 908-580-1725.

**AUTO WANTED**

**ABLE PAYS TOP \$\$\$ IN CASH**  
For All 4 Wheel Drives  
CARS, TRUCKS and VANS  
FREE PICK UP 7 DAYS  
1-800-953-9328  
908-688-2044

**A NEW WAY TO SELL YOUR CAR**  
by TELEPHONE  
We buy American and Foreign cars, trucks and motorcycles. If you can't come to us, we will come to you! Any year, make or model. Highest prices paid. No hassle, no fuss. Call Randy today at:  
669-8213  
It's the safe, smart and easy way to sell your car.

**ADVERTISE!**

**FREE Information!**  
CALL (908) **686-9898**  
and enter a four digit selection number below!

**SHOPPING FOR A CAR**

- 1200 Fuel Efficiency
- 1201 How Much To Spend
- 1202 Insurance Tips
- 1203 Getting Started
- 1204 Sticker Prices
- 1205 Sales Agreement
- 1206 Ordering A New Car
- 1207 Rebates
- 1208 Warranties
- 1209 Financing
- 1210 Owner Satisfaction

Your Community's Best  
**InfoSource**  
24 HOUR VOICE INFORMATION SERVICE  
A Public Service of  
WORRALL COMMUNITY NEWSPAPERS

**Get It In gear with the Auto Special**  
10 Weeks - 20 words only \$24.00 prepaid  
One vehicle per ad  
No abbreviations  
No refunds  
Private party advertisers only.  
Price of vehicle is only copy change allowed.  
Just jot down your ad and mail it in with your payment.  
Worrall Newspapers  
Classified Advertising Dept.  
P.O. Box 166  
Maplewood, N.J. 07040

**Get Lucky**  
  
with Bargains ... in the Classified!

Finally, An Easy Way To Find Out New Car Information For FREE!

# Autosource

## 24 HOUR AUTO INFORMATION SERVICE

A FREE Public Service Of WORRALL COMMUNITY NEWSPAPERS

- 1 Call (908) **686-9898** from your touch tone phone.....
- 2 Press the 4 digit code for the information you want to hear..
- 3 Enter another selection! (Up to 5 choices per call)

**ACURA**

4500 Integra  
4501 TL

**AUDI**

4510 A6  
4511 Cabriolet  
4512 A4

**BMW**

4520 5 Series  
4521 7 Series  
4522 8 Series  
4523 3 Series

**BUICK**

4530 Century  
4531 Le Sabre  
4532 Park Avenue  
4533 Regal  
4534 Riviera  
4535 Roadmaster  
4536 Skylark

**CADILLAC**

4540 Deville  
4541 Eldorado  
4542 Seville  
4543 Fleetwood  
4544 Catera

**CHEVROLET**

4550 Astro  
4551 Beretta  
4552 Blazer  
4553 Camaro  
4554 Caprice Classic  
4555 Cavalier  
4556 Corvette  
4557 Impala  
4558 Monte Carlo  
4559 Suburban  
4560 Tahoe  
4561 Van

**CHRYSLER**

4562 C/K Pickup  
4563 Corsica  
4564 Lumina Mini Van  
4565 Lumina  
4566 S-Series Pickup  
4567 Venture mini-Van

**DODGE**

4570 Cirrus  
4571 Concorde  
4572 LHS  
4573 New Yorker  
4574 Sebring  
4575 Town & Country

**BUICK**

4580 Caravan  
4581 Intrepid  
4582 Dakota Pickup  
4583 Ram Van  
4584 Stealth  
4585 Viper  
4586 Avenger  
4587 Ram Pickup  
4588 Stratus  
4589 Ram Vans & Wagons  
4590 Neon

**EAGLE**

4600 Talon  
4601 Vision  
4602 Summit

**FORD**

4610 Bronco  
4611 Crown Victoria  
4612 Explorer  
4613 Mustang  
4614 Aerostar  
4615 Econoline and Club Wagon  
4616 F-Series Pickup  
4618 Ranger Pickup  
4619 Probe  
4620 Taurus  
4621 Thunderbird  
4622 Windstar

**GMC**

4623 Contour  
4624 Aspire  
4625 Expedition  
4626 Escort

**GMC**

4630 Jimmy  
4631 Safari  
4632 Suburban  
4633 Yukon  
4634 Sonoma  
4635 Vandura  
4636 Rally  
4637 Savana  
4638 C/K Pickup

**GEO**

4640 Metro  
4641 Prizm  
4642 Tracker

**HONDA**

4650 Accord  
4651 Civic  
4652 Prelude  
4653 Passport  
4654 Del Sol

**HYUNDAI**

4660 Accent  
4661 Elantra  
4662 Sonata

**INFINITI**

4671 G20  
4672 I30  
4673 J30  
4674 Q45  
4675 QX4

**ISUZU**

4680 Hombre  
4681 Oasis

**JAGUAR**

4900 XJ12  
4901 Vandan Plas  
4902 XJR  
4903 XJS Convertible

**JEEP**

4690 Cherokee  
4691 Grand Cherokee  
4692 Wrangler

**LAND ROVER**

4720 Discovery

**LEXUS**

4700 LS400  
4701 ES300  
4702 GS300  
4703 SC Series

**LINCOLN**

4711 Town Car  
4712 Continental  
4713 Mark VIII

**MAZDA**

4730 626  
4731 Millenia  
4732 Protege  
4733 Miata  
4734 MX6  
4735 MPV  
4736 SE-5 Sport Pick-Up

**MERCEDES**

4740 C Series  
4741 E Series  
4742 SL Series  
4743 S Class

**MERCURY**

4750 Mystique  
4751 Tracer  
4752 Cougar XR7  
4753 Grand Marquis  
4754 Sable

**MITSUBISHI**

4760 Mirage  
4761 Mighty Max  
4762 Montero  
4763 Galant  
4764 3000 GT  
4765 Diamante  
4766 Eclipse

**NISSAN**

4770 200 SX  
4771 240 SX  
4772 Pathfinder  
4773 300 ZX  
4774 Altima  
4775 Maxima  
4776 Pickup  
4777 Quest  
4778 Sentra

**OLDSMOBILE**

4780 Regency  
4781 Achieva  
4782 Aurora  
4783 Bravada  
4784 Cutlass  
4785 Eighty-Eight  
4786 Cutlass Supreme  
4787 LSS  
4788 Silhouette

**PLYMOUTH**

4790 Voyager  
4791 Neon

**PONTIAC**

4800 Bonneville  
4801 Firebird  
4802 Grand AM  
4803 Grand Prix  
4804 Sunfire  
4805 Trans Sport

**PORSCHE**

4810 911

**SAAB**

4820 900  
4821 9000

**SATURN**

4830 Saturn

**SUBARU**

4840 Outback  
4841 Legacy  
4842 Impreza  
4843 SVX

**SUZUKI**

4850 Swift  
4851 Esteem  
4852 Sidekick

**TOYOTA**

4860 Tercel  
4861 Tacoma  
4862 Supra  
4863 Previa  
4864 T100  
4865 Paseo  
4866 4Runner  
4867 Avalon  
4868 Camry  
4869 Celica  
4870 Corolla  
4871 Land Cruiser

**VOLVO**

4890 850R  
4891 960

**VOLKSWAGEN**

4880 Passat  
4881 Jetta  
4882 Golf  
4883 GTI  
4884 Cabrio

Autosource is a 24 hour auto information service where callers get free new car information from the selections above by calling (908) 686-9898 and entering a 4 digit code for the selection they want to hear (up to 5 choices per call). Calls are FREE if within your local calling area. Out of area calls will be billed as a regular call by your telephone company. Autosource is a public service of Worrall Community Newspapers, Inc.

For information on advertising & sponsorship opportunities with Autosource, call (908) 686-7700 extension 311.

VOLKSWAGEN



# DEALERS PLEA

VOLKSWAGEN



## TO TAKE THE FRUSTRATION OUT OF SHOPPING FOR A CAR

- Are you tired of: Low priced advertised cars that are not available.
- Had enough of: One day sale (Price good today only)?
- Disgusted with: Fast talking salespeople who pressure you into buying something that you don't need or want, and who probably won't be working at the dealership a month after you purchase?
- Can't take: Being disrespected for having less than perfect credit?

AREA'S BEST SELECTION QUALITY OF VEHICLES



VOLKSWAGEN 45 YEARS OF CUSTOMER SERVICE  
**"WE SPECIALIZE IN EXTRA SPECIAL CUSTOMER CARE"**  
**2191 MILLBURN AVE. • MAPLEWOOD NJ 07041 • 201-763-4567**

PULL OFF THE HIGHWAY & MAKE A FRIEND IN THE CAR BUSINESS!

**\$0 DOWN**  
 if qualified  
**4.8% APR FINANCING AVAILABLE**



**NEW '96 MAZDA PROTEGE**

Mazda 4 Door, 5 spd man trans, 4 cyl engine, Powering Brakes, cassette, dual air bags, P/W, Win #T200077. MSRP: \$13,295. Based on 24 mo lease. **NO MONEY DOWN** plus 1st mo pymt. \$207 ref sec dep. & \$450 acq fee due at lease incep. Total cost: \$7905. 12,000 mi./yr. 15c/mi. thereafter. **PER MO. \$169**

**24 MONTH LEASE!**

**MAZDA DEAL OF THE YEAR! NEW '96 MIATA**

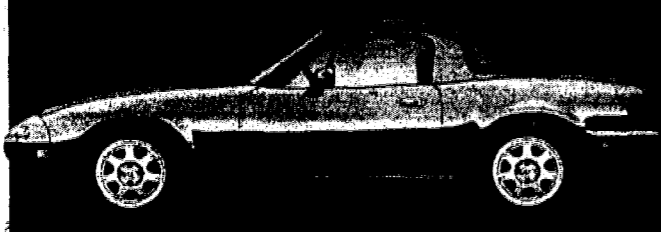

Mazda 2 Door, 5 spd man trans, 4 cyl engine, Powering Brakes, cassette, dual air bags, P/W, Win #T200077. MSRP: \$13,295. Based on 24 mo lease. **NO MONEY DOWN** plus 1st mo pymt. \$207 ref sec dep. & \$450 acq fee due at lease incep. Total Cost: \$8864. 12,000 mi/yr. 10c/mi thereafter. **PER MO. \$199**

Prices include all costs to be paid by a consumer except for lic., reg., freight & taxes. All programs subject to change. Lessee resp. for excess wear & tear.

**CALL NOW (201) 762-8500**

**ESSEX Mazda**  
 OVER 45 YEARS OF CUSTOMER SERVICE

**2191 MILLBURN AVE. • MAPLEWOOD • (201) 762-8500**

NEW 1996 AUDI A6 QUATTRO ALL WHEEL DRIVE

**IN STOCK SAME DAY DELIVERY!**



Green/w Grey cloth, auto trans, 6 cyl eng, AIR, P/S, P/B, ABS, sunroof, cassette, P/L, P/W, ABS, alarm, all weather pkg. Vin #TN106003. MSRP: \$34,828. Based on 39 mo. closed-end lease w/ \$19,153 purch. optn. avail at lease end. \$1500 down plus 1st mo. pymt., \$425 ref. sec. dep. & \$450 acq fee due at lease incep. Total cost: \$17,936 10,000 mi./yr.; 15c/mi. thereafter.

**\$619 PER MO.**

**EVERYTHING AT NO EXTRA CHARGE!**

- 3 YEARS FREE MAINTENANCE
- 3 YEARS ROADSIDE ASSISTANCE
- 3 YEARS Bumper to Bumper WARRANTY

Prices include all costs to be paid by a consumer except for lic., reg., freight & taxes. All programs subject to change. Lessee resp. for excess wear & tear.

**CALL NOW (201) 763-4567**

**ESSEX Audi**  
 OVER 45 YEARS OF CUSTOMER SERVICE

**2191 MILLBURN AVE. • MAPLEWOOD • (201) 763-4567**



# UNION

75<sup>TH</sup>  
ANNIVERSARY

# COUNTY PARKS

1921-1996

**UNION COUNTY  
PARKS CONTINUE  
TO OFFER DIVERSE  
RECREATIONAL  
ACTIVITIES FOR  
EVERYONE**

*From top to bottom, left to right  
pictured here are:*

- (1) Walter E. Ulrich Memorial Pool,  
Rahway River Park
- (2) A Trailside Nature and Science  
Center naturalist with a group of Girl  
Scouts in the Watchung Reservation
- (3) Young equestrians enjoy a ride at the  
Watchung Stable, Mountainside
- (4) Fishing in Echo Lake Park,  
Westfield/Mountainside
- (5) A park patron utilizes one of the  
County's five fitness trails.
- (6) A family enjoys skating at Warinanco  
Skating Center, Roselle.
- (7) Children enjoy the newest County  
playground in Warinanco Park,  
Elizabeth.
- (8) Local citizens enjoy a golf clinic at Ash  
Brook Golf Course, Scotch Plains

## SUPPLEMENT TO

Union Leader, Kenilworth Leader, Roselle  
Park Leader, Summit Observer, Springfield  
Leader, Mountainside Echo, Hillside Leader,  
Elizabeth Gazette, Linden Leader, Roselle  
Spectator, Clark Eagle, Rahway Progress

*from*

**WORRALL  
COMMUNITY  
NEWSPAPERS**

**October 3, 1996**



## Instilling stable-ity



The Watchung Stable offers a variety of riding programs for all levels of ability. Although the main focus is on programs for children, group lessons are also available for adults. Recreational riding is also available for children and adults on an hourly and half-hourly basis, Tuesdays through Sundays, following a seasonal schedule. See story on Page 9.

## Time has not stopped for county parks system

Much has changed since the Union County Park System was established 75 years ago, but the county government's commitment to the conservation and preservation of our precious natural resources has not.

Just as the original park commissioners had the foresight to conserve the environment, today's Board of Chosen Freeholders is equally dedicated to preservation and has embarked on an ambitious program to ensure that our parks will continue to be areas of relaxation, recreation and ecological necessity for decades to come.

To understand the importance of improving waterways and estuaries, urban parks, the Watchung Reservation and other vital resources, one merely has to appreciate how the county has become a thriving economic region, while managing population growth and preserving and effectively using space.

With picturesque suburbs and thriving cities and businesses, Union County is not only the fifth wealthiest county in the state, but has a tremendously high ratio of parks and acreage to population.

When four riverside acres in Rahway were donated to the Park System by the Wheatena Company in 1922, the county population was a little more than 200,000. Today, more than 500,000 people are residents of the region that now boasts 26 parks encompassing 5,574 acres. Moreover, with 8.5 percent of land constituting parks, Union is only one of two counties in the state that

## Chairman of the Board

By Edwin Force

exceeds recommendations for public land use established by the Department of Environmental Protection's Green Acres Program.

We have achieved an abundance of park land while becoming "The Gateway to New Jersey." We will celebrate the Union County Park System's anniversary on Saturday and Sunday, with concerts and scores of other free events and activities at Nomahegan Park in Cranford; Echo Lake Park in Mountainside and Trailside Nature and Science Center in the Watchung Reservation.

But we recognize that our parks are far more than open-space preserves within a metropolis, or places of relaxation, jogging or fishing; where children play on swings and slides; where people enjoy games of softball, bocce, horseshoes, football and other sports, or listen to music under the stars.

Among the countless personal and social benefits of parks:

- They increase property values, encourage...
- See COUNTY'S, Page 8

# Directory of Advertisers

A & P Food Market.....	11
Bannworth Funeral Home.....	11
Benedictine Academy.....	5
Dr. James C. Byrne.....	11
Camelot Auction.....	11
C.J. Villa.....	9
Charter Behavioral.....	12
Cost Cutters Group.....	5
Country Squire.....	4
Engine City.....	4
Exxon Chemical.....	9
F X Browne, Inc.....	5
Imac, Inc.....	2
Land Power Equipment.....	8
Lincoln Tech.....	8
Manor Care Health Service.....	9
Public Service Electric & Gas Co.....	11
Rose Square Productions.....	10
Sevell's Auto Glass.....	11
Steven Willand.....	10
Union County Savings Bank.....	6/7
Union County Vo-Technical.....	3

**Get a New Kitchen for Half the Cost Or A Tune-up For Less Than \$650.00!**

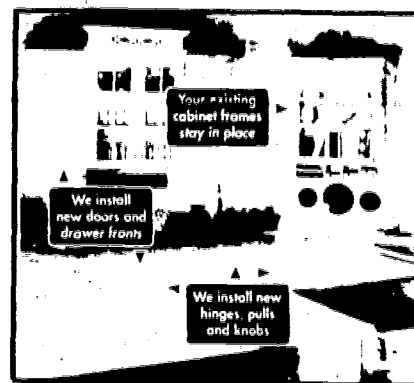

**REFACING COSTS 50 TO 60% LESS THAN NEW CABINETS AND GIVES YOUR KITCHEN A WHOLE NEW LOOK!**

- FREE in-home consultation
- 45 door styles and 19 wood varieties
- Installation 2-3 days start to finish

**RE-NEW YOUR KITCHEN FOR LESS THAN \$650.00**

*Our unique 9 step kitchen Tune-Up process rejuvenates your kitchen! Call Fred for details and free demonstration.*

**Kitchen Tune-Up**



**201-379-5764**

# Courses provide fairways 'fore' golfers



Oak Ridge Golf Course in Clark features a clubhouse that represents three periods of U.S. history. The kitchen wing is pre-Revolutionary; the central section of the house dates to the early 1800s; and the library wing is of the Civil War period. This building still presents the architectural effects of the periods, such as an open hearth fireplace, suspended staircase and two-story gambrel roof.

Union County's Ash Brook, Galloping Hill and Oak Ridge golf courses have long been recognized as outstanding public courses, providing golfers of all ages and skill levels with the opportunity to enjoy this challenging sport.

Specific programs have been developed by the Union County Division of Parks and Recreation staff in their continuous efforts to meet the growing recreational needs of Union County residents.

Qualified golf professionals design and teach lessons for the novice, the experienced golfer striving to perfect the game, and all levels in between. During July and August, young golfers can enroll in the Junior Golf Camp, a two-week course specifically geared to the youthful beginner.

A full range of tournaments for all age groups, inviting patrons to test their skills against fellow golfers, are held during the summer. Women's, Men's, Senior's and Junior Public Links are some of the competitions available.

Industrial and scholastic golf teams, and industrial golf leagues can play and compete at Union County's three courses. Industrial teams can make arrangements by calling the golf courses directly.

Ash Brook Golf Course — opened in 1953, Ash Brook provides golfers with tree-lined sloping fairways that stretch over 7,000 yards in Scotch Plains. Known as the "championship" course, Ash Brook earned the reputation as one of the 10 longest and most difficult 18-hole courses in the state.

See COURSES, Page 10

## CONGRATULATIONS AND "THANK YOU" ...

*TO THE*  
**UNION COUNTY DIVISION OF PARKS AND RECREATION!**

*THIS CELEBRATION OF YOUR 75th ANNIVERSARY YEAR STANDS AS A TESTIMONIAL TO THE SEVEN AND ONE-HALF DECADES OF DEDICATION AND DEVOTION YOU HAVE GIVEN FULFILLING THE COUNTY COMMUNITY'S RESTFUL, RELAXING AND RECREATIONAL NEEDS. ALL OF US ARE PROUD OF, AND THANKFUL FOR, THE EFFORTS PUT FORTH BY YOU TO KEEP OUR PARKS, PLAYGROUNDS AND PARTICIPATION PROGRAMS AT THE HIGHEST LEVEL OF QUALITY AND PERFORMANCE. ONCE AGAIN, "HAPPY ANNIVERSARY."*

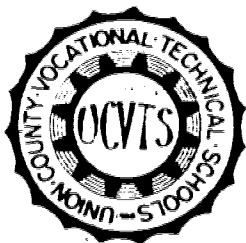

**UNION COUNTY VOCATIONAL - TECHNICAL SCHOOLS**

1776 Raritan Road, Scotch Plains, New Jersey 07076-2997  
(908) 889-UCVT FAX (908) 889-4336

# Warinanco skating rink to open tomorrow

Warinanco Ice Skating Center, a facility of the Union County Division of Parks and Recreation, will open for the 1996-97 season tomorrow at 5:30 p.m.

"It's hard to believe that the summer is over and that winter sports are beginning," said Freeholder Chairman Edwin Force, who also serves as the liaison to the Parks and Recreation Advisory Board. "Our parks staff has been working hard to get the Skating Center ready for the opening. A new set of locker rooms are on the way to completion, as are restrooms with features accessible to persons with disabilities."

"Hockey has increased in popularity over the past several years," added County Manager Ann M. Baran. "The impending addition to the building will enable us to address this demand. I understand that there are two open hockey sessions where anyone interested in playing may participate. I have also been told that extra hours of general sessions will be added on school holidays. The public is encouraged to call the Skating Center for the exact dates and times."

Skating sessions will be:

Open Hockey — participants must be 18 years or older. Helmets with a cage or shield required. Admission is \$7. Ten visit discount cards are available.

Tuesdays, 12:30 to 2:30 p.m.

Wednesdays, 10 a.m. to noon; 12:30 to 2:30 p.m.

Thursdays, 12:30 to 2:30 p.m.

Fridays, 10 a.m. to noon; 3:30 to 5:30 p.m.

Saturdays 11 p.m. to 1 a.m.

Sundays, noon to 3 p.m.; 3:30 to 5:30 p.m.; 8:30 to 10:30 p.m.

Family Session — No one under 17 admitted without an adult. 6 to 8 p.m.; 8:30 to 10:30 p.m.

Admission to the general sessions is \$5 for adults, \$4 for children and \$4.25 for senior citizens.

Discount cards for Union County residents who plan to skate on a regular basis also are on sale. For those who are interested, semi-private and private lessons are available as are hockey clinics for children. Skate rentals, a pro shop and a refreshment stand are other features of the center.

The Warinanco Ice Skating Center is located off Thompson Avenue in Warinanco Park, Roselle. Park entrances are located on St. George's Avenue, Thompson Avenue and Third Avenue. For further information, call (908) 298-7850 for a recorded message.



Hockey will play a big role at Warinanco Ice Skating Center, which will open tomorrow. A new set of locker rooms have been completed, as well as restrooms with features accessible to the disabled. Skate rentals, a pro shop and a refreshment stand are other features of the center, where hockey clinics will be held.

Serving You Since 1966

## Country Squire

MENSWEAR & FORMAL WEAR  
CELEBRATES IT'S

### 30th Anniversary

SATURDAY

Oct 5th, 9:30 - 6:00 pm

and

SUNDAY

Oct. 6th, 11:00 - 4 pm

COME JOIN THE CELEBRATION  
Refreshments and Special Store Savings for everyone

- \* Hart Schaffner & Marx \*
- \* Jack Nicklaus Blazers \*
- \* Sansa Belt & Asher Slacks \*
- \* Lee Lewis Ltd \* Franco Tassi \*
- \* Alan Stuart Sportswear \*
- \* Mondo \* Gabicci \* & St Croix \*

## Country Squire

Menswear & Formal Wear

1075 Raritan Road, Clark

Daily 9:30 'til 6., Thurs. 'til 9 • 382-6760 • 382-6063



# DIESEL TECH TRAINING



APPROVED FOR VETERANS

**RIGHT NOW SKILLED DIESEL TECHNICIANS ARE IN DEMAND**  
...and Engine City Tech graduates are MEETING THE DEMAND!

LEARN  DIESEL & DRIVE TRAIN REPAIR  MAINTENANCE  
 FAILURE ANALYSIS & DIAGNOSIS

**TRANSPORT REFRIGERATION COURSE**  
NOW ACCEPTING APPLICATIONS

DAY, EVENING AND PART-TIME COURSES

**CALL 908-964-1450**

**ENGINE CITY**  
TECHNICAL INSTITUTE

2365 Route 22, UNION, NEW JERSEY

Engine City Technical Institute is

Approved by the N.J. Dept. of Education.

Financial Aid Available to Qualified Students

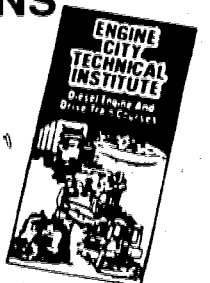

# Arts & crafts show opens Saturday



'Graceful,' a whale sculpture, will be among the works of art and hand-crafted items on display and for sale at the Fall Fine Art and Crafts at Nomahegan Park in Cranford Saturday and Sunday.

The 11th annual Fall Fine Art and Crafts at Nomahegan Park Show will place Saturday and Sunday in Cranford across from Union County College.

This show will feature more than 120 juried, professional artists, photographers and craftspeople displaying and selling their hand-crafted work.

The show is co-sponsored by the Board of Chosen Freeholders, the county Division of Parks and Recreation and Rose Squared Productions, Inc. and helps celebrate the 75th anniversary of the Union County Park System.

All applicants are judged on originality, creativity, quality of work and general show appeal before being selected to participate. This year's exhibitors include many artisans from New Jersey as well as from Florida, North Carolina, Massachusetts and Maryland.

Besides hand-crafted jewelry, portraits and pottery, the Fall Fine Art and Crafts at Nomahegan Park Show will feature art, photography, weaving, clothing, wood, fiber, leather, stained glass, and more. The show will be accented by a variety of ethnic foods.

In celebration of the 75th anniversary of the Union County Park System, Saturday will feature the Eagle Creek Band and George and Karen Bond teaching line dancing. For the children, there will be the Polar Bear Band, and for a nominal charge, there will be hayrides and facepainting.

Sunday is the rain date for the entertainment. Saturday night, at Echo Lake Park at

6:30 p.m., there will be a concert featuring AI and the Hearts and Bowzer's Rock and Roll Party, followed by fireworks.

Across from Union County College, Nomahegan Park is a lovely setting for the free event. The park, located on Springfield Avenue in Cranford, can be reached by taking the Garden State Parkway to Exit 138 in Kenilworth and following signs toward Kenilworth going approximately two miles to a left onto Springfield Avenue. Parking is free across the street at the college. The new hours of the free event are 10 a.m. to 5 p.m., rain or shine. For further information, call (908) 874-5347.

## Did you know that...

- If one looks at a map of Union County, they will notice an arching beltway of parks, for the original design called for linked greenways so a person could travel from one end of the county without leaving a park. About three fourths of the link has been completed.

- Union was the first in the country to have a full time recreation director for its parks.

- A vice president of the Trust for Public Land said "there is more than adequate anecdotal evidence" that crime drops, sometimes dramatically, when there are recreational opportunities and open space for citizens.

- Property values remain stable near parks. It goes without saying, that houses near parks are desirable.

## Bowzer bash



Jon 'Bowzer' Bauman, of Sha-Na-Na, will host Bowzer's Rock and Roll Party Saturday at 6:30 p.m. at Echo Lake Park in Mountainside. Fireworks will follow.

## Happy 75th Anniversary Union County Parks and Recreation!

F. X. Browne, Inc.

Environmental Consultants

Lansdale, PA ♦ Marshalls Creek, PA ♦ Saranac Lake, NY

1-800-220-2022

Specializing in:  
Lakes and Watershed Management  
Wetlands Delineation & Permitting  
Stormwater Management



# Cost Cutters Group Inc.

"Since 1970"

Management  
Consultants

**GUARANTEED RESULTS - 250% RETURN**

- |                  |                           |
|------------------|---------------------------|
| ✓ Administrative | ✓ Financial               |
| ✓ Technology     | ✓ Private/Government      |
| ✓ Services/Mfg.  | ✓ Hospital Administration |

**COST REDUCTION SPECIALISTS**

**CALL TODAY FOR FREE DEMONSTRATION!**

201-347-5644 ■ FAX: 201-691-4995  
P.O. Box 5485, Parsippany NJ 07054

## Benedictine Academy

840 North Broad St. Elizabeth  
*Preparing Young Women for College & Life  
For Over 80 Years*

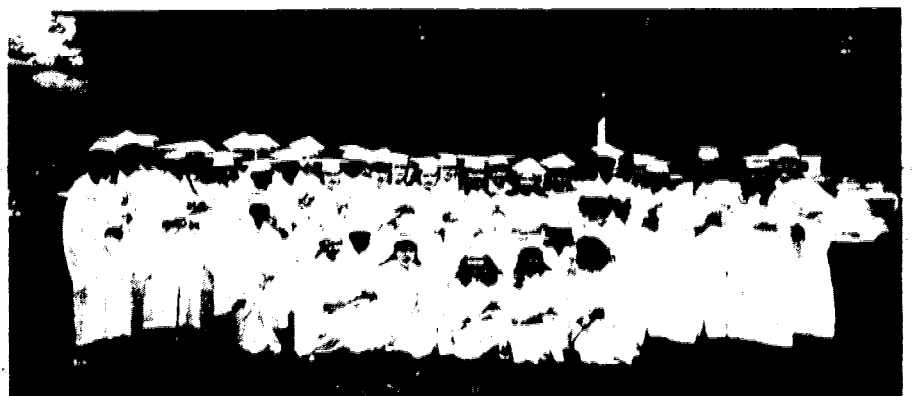

- \* Family-like Atmosphere \* Faculty Student Ratio 1:14 \* 100% of graduates accepted to college in the last two years \* Spiritual Guidance & Support
- \* Many Extra Curricula Activities \*

**Middle States Accredited**

**Our Open Houses**

October 23rd and October 26th

For more information, please call 908-352-0670



# The Union County Park System

MAP SIMPLIFIED FOR CLARITY - ONLY MAJOR ACCESS ROADS ARE SHOWN

### Key

- ACCESS & MAJOR ROADS
- MUNICIPAL BOUNDARIES
- PARKS

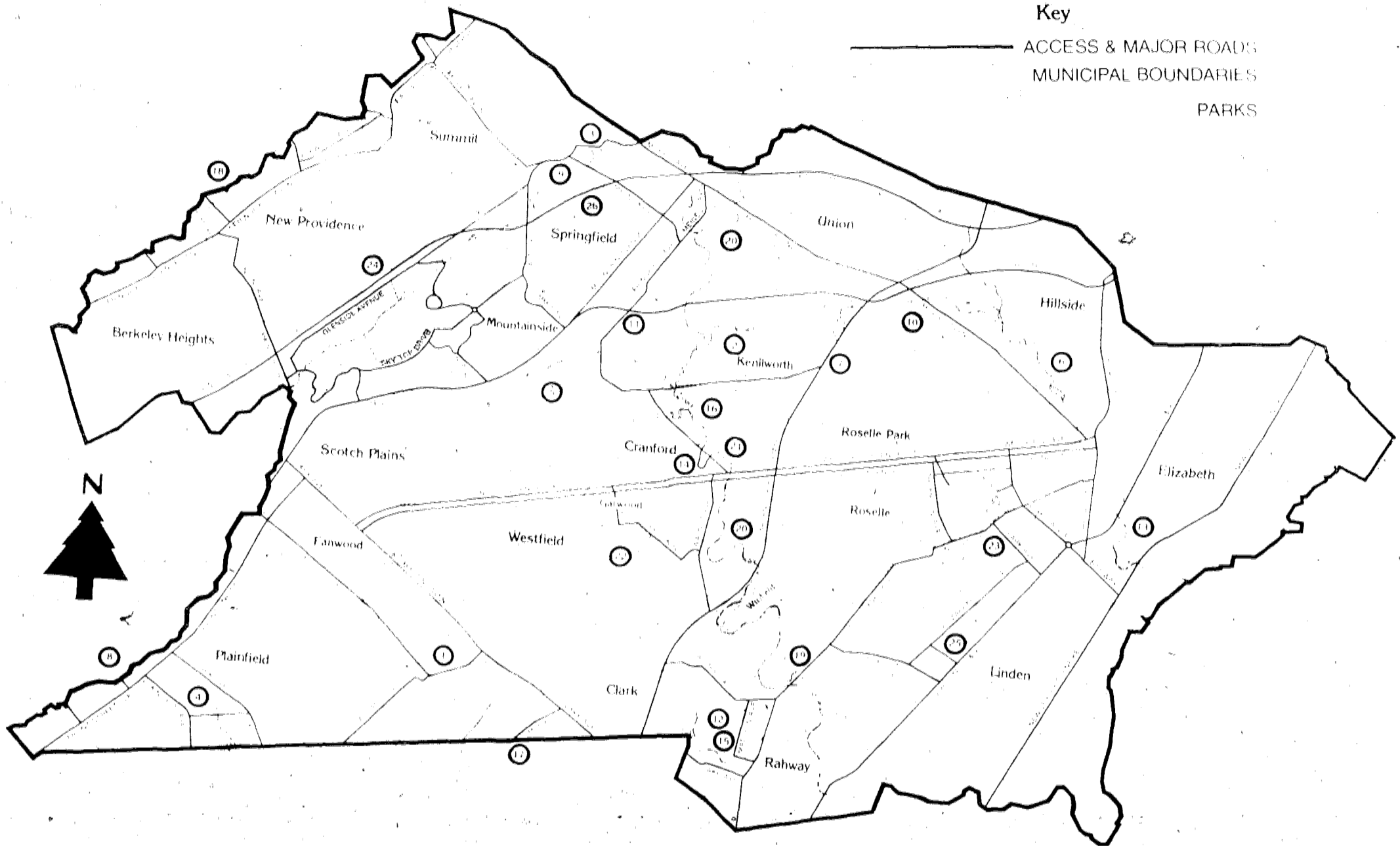

"Where can I find a **BANK** who of

**UNION COUNTY SA**

FOUR CONVENIENT OFFICES TO SERVE YOU

642 Chestnut St., Union, NJ 964-6060

320 North Broad St., Elizabeth NJ 354-4600

61 Broad St., Elizabeth, NJ 289-5551

201 North Avenue West, Cranford, NJ 272-1660



Note: All telephone numbers are in Area Code 908

- ① **ASH BROOK RESERVATION**  
Clark, Scotch Plains & Edison  
**ASHBROOK GOLF COURSE:**  
Raritan Road, Scotch Plains  
**CLUBHOUSE:** 756-0414  
**PITCH & PUTT:** 756-0550
- ② **BLACKBROOK PARK**  
Kenilworth
- ③ **BRIANT PARK**  
Springfield & Summit
- ④ **CEDARBROOK PARK**  
Plainfield  
**TENNIS:**  
Pemberton Avenue
- ⑤ **ECHO LAKE PARK**  
Mountain Avenue, Mountainside  
Springfield Avenue, Westfield  
**BOATING:** (Summer): 232-9819  
**SUMMER ARTS FESTIVAL**
- ⑥ **ELIZABETH RIVER PARK**  
Hillside, Elizabeth & Union
- ⑦ **GALLOPING HILL GOLF COURSE**  
Galloping Hill Road, Union  
**CLUBHOUSE:** 686-1556  
**PITCH & PUTT:** 687-1990
- ⑧ **GREEN BROOK PARK**  
Plainfield & North Plainfield
- ⑨ **HIDDEN VALLEY PARK**  
Springfield & Summit
- ⑩ **KAWAMEEH PARK**  
Union
- ⑪ **LENAPE PARK**  
Cranford, Kenilworth, Springfield,  
Union & Westfield  
**TRAP & SKEET RANGE:**  
(Kenilworth Boulevard, Cranford):  
276-0225

- ⑫ **MADISON AVENUE PARK**  
Madison Avenue, Rahway
- ⑬ **MATTANO PARK**  
Elizabeth  
**LIGHTED TENNIS COURTS:**  
(Fifth Avenue) 558-2396, Summer
- ⑭ **MCCONNELL PARK**  
Eastman Street, Cranford
- ⑮ **MILTON LAKE PARK**  
Rahway
- ⑯ **NOMAHEGAN PARK**  
Cranford
- ⑰ **OAK RIDGE GOLF COURSE**  
Oak Ridge Road, Clark  
**CLUBHOUSE:**  
574-0139
- ⑱ **PASSAIC RIVER PARK**  
Berkeley Heights, New Providence  
& Summit
- ⑲ **RAHWAY RIVER PARK**  
Clark and Rahway  
**POOL:**  
(St. George's Avenue, Rahway):  
381-4045, Summer  
**PARCOURSE & TENNIS COURTS:**  
(St. George's Avenue, Rahway)
- ⑳ **RAHWAY RIVER PARKWAY**  
Clark, Cranford, Linden, Rahway,  
Springfield & Union
- ㉑ **SPERRY PARK**  
Riverside Drive, Cranford

- ㉒ **UNAMI PARK**  
Cranford, Garywood & Westfield
- ㉓ **WARINANCO PARK**  
Elizabeth and Roselle  
**SKATING CENTER:**  
(Thompson Avenue, Roselle):  
298-7849, Recording: 298-7850  
**TENNIS COURTS:**  
(Park Street & Jersey Avenue,  
Roselle): 245-2288 (Mid-April/  
Mid-October, weather permitting).  
**BOATING:**  
(St. George's Avenue, Roselle):  
289-1899, Summer
- ㉔ **WATCHUNG RESERVATION**  
Berkeley Heights, Mountainside,  
Scotch Plains, Springfield, &  
Summit  
**THE WATCHUNG STABLE:**  
(Summit Lane, Mountainside):  
789-3665  
**TRAIL SIGNATURE & SCIENCE  
CENTER:**  
(Coles Avenue & New Providence  
Road, Mountainside): 789-3670
- ㉕ **WHEELER PARK**  
Linden  
**POOL:**  
(W. Stimpson Avenue) 862-0977,  
Summer
- ㉖ **HOUDAILLE QUARRY**  
Springfield  
**PISTOL RANGE:**  
273-3553, Weekends

**NOTABLE NUMBERS**  
(908 area code)

Division of Parks & Recreation ... 527-4900 Customer Information Line ..... 518-9000  
Special Events (recording) ..... 352-8410 Union County Police ..... 654-9800

fers me **low fees** and **high interest?**

**SAVINGS BANK**



Member Federal Deposit Insurance Corporation

# County's park system is a model for nation

(Continued from Page 2)

age, community and healthy activities, reduce crime and are crucial to the ecosystem's role of conserving soil and cleaning the air and water.

The county Park System is a model for the nation, thanks to current and past employees and officials of the county, state and local governments.

We members of the Board of Chosen Freeholders also tip our hats to residents of the county's 21 municipalities. Over the years, they have enjoyed the parks and used the facilities with the utmost appreciation and respect. Since the Adopt A Park Program was established last year, for example,

organizations, individuals and community groups have enthusiastically volunteered to care for these important habitats of our heritage.

Because everyone in Union County takes pride in our parks, the credo of the Union County Park System, "to benefit the whole population" is as alive today as it was 75 years ago.

We pledge that our parks will thrive and continue to be sources of recreation and enjoyment for years to come.

Edwin Force, a resident of Cranford, is the chairman of the Board of Chosen Freeholders.

## Did you know that...

- The Park System was designed by the Olmsted Brothers landscape architecture firm, which also designed Central Park and the grounds of the White House and U.S. Capitol.

- In keeping with Olmsted's designs, Union County Parks are works of art, having their roots in English romantic style.

They also provide for the separation of traffic; provide visitors services; and provide a strong contrast to the city. The latter is particularly relevant because Union County is not only a diverse region of peoples, but a collection of cities and suburbs, with everyone having easy access to parks.

- Many county residents are within walking distance of county parks. Eighteen of the county's 21 municipalities have parks, while the remaining three are within a mile of a county park.

## Go to Harvard for Business.

## Go to Cornell for Medicine.

## Come to Lincoln Tech for a career.

If you're planning a career in the automotive, diesel truck, heating, air conditioning or drafting career fields, there's no better place to learn than Lincoln Tech. You'll learn on state-of-the-art equipment from top-rated instructors — and in less time than you think. Be prepared to begin a rewarding career. Come to Lincoln Tech. And get more than an education.

- Automotive Technology
- Diesel Truck Technology
- Heating, Air Conditioning & Refrigeration Technology
- Mechanical/Architectural Drafting Design & CAD Technology

Lincoln Tech is available for those who qualify and you often receive employment assistance as well. **Call FREE** for more info.

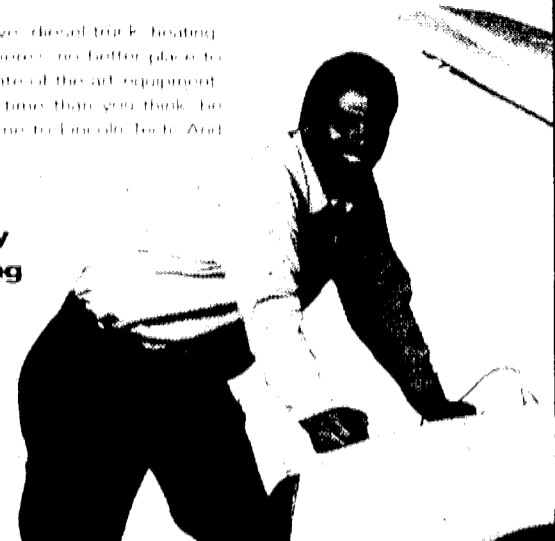

**LT LINCOLN TECH**

908-964-7800

2299 Vauxhall Road, Union, NJ 07083

201-529-1414

70 McKee Drive, Mahwah, NJ 07430

WNP

# landpower

EQUIPMENT INC.



INDUSTRIAL TRACTORS  
AND EQUIPMENT

ROCK GERARDIELLO

President

65 ROUTE 22, GREEN BROOK, NJ 08812 • (908) 968-6700



# Happy 75th Anniversary!

Get **FREE** Information By Telephone!

Call Today!  
(908) 686-9898

Enter a 4-Digit Selection #

# It's Free!

### BOOK REVIEWS

- 3301 Hardcover
- 3302 Paperback
- 3303 This Week's Best Sellers

### COMMUNITY EVENTS LINE

- 1664 Midtown Elizabeth Events
- 1808 Union Township Events
- 1666 Downtown Rahway Events

### NATIONAL NEWS

- 1600 Current Events Menu

### TIME & TEMP.

- 1000 Current Time & Temp.

### WEATHER

- 1800 Atlantic City
- 1801 Boston
- 1802 New York City
- 1803 Philadelphia

Post At Home!  
Call Everyday!

Your Community's Best  
**Infosource**  
24 HOUR VOICE INFORMATION SERVICE

A Public Service of  
WORRAL COMMUNITY NEWSPAPERS

For more information, call  
(908) 686-7700, ext. 311

# County shows horse-sense at reservation

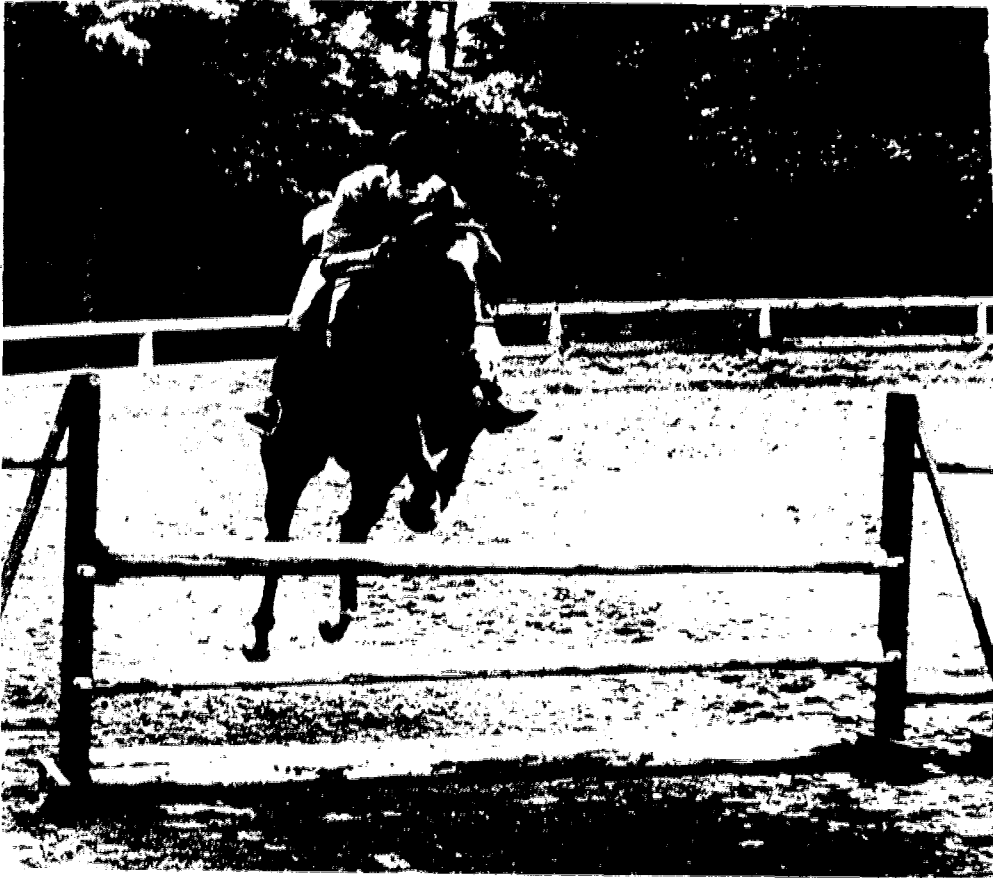

Throughout the year, the Watchung Stable offers a wide variety of riding programs for all levels of ability. Private riding lessons can be arranged with the Watchung Stable's instructors. The highlight of each riding season is the three-day Watchung Troop Show. This event, held rain or shine, gives every student in the program the opportunity to demonstrate the horsemanship skills they have learned and practiced throughout the troop season.

The Watchung Stable, located in the Watchung Reservation in Mountainside, offers a unique aspect of Union County.

Just minutes from Route 22, this recreational facility, owned by the county and operated by its Division of Parks and Recreation, provides children and adults the opportunity to learn to ride horses. Others may enhance their skills or just enjoy the natural beauty of the 26 miles of bridle paths that weave through the Reservation.

Throughout the year, the Watchung Stable offers a wide variety of riding programs for all levels of ability. Although the main focus is on programs for children, group lessons are also available for adults. For those who want more personalized attention, private riding lessons can be arranged with any of the Watchung Stable's instructors. Recreational riding is also available for children and adults on an hourly and half hourly basis, Tuesdays through Sundays, following a seasonal schedule.

Specially geared toward children, Union County's instructional riding program, the Watchung Mounted Troop, was organized in 1935 under the guidance of T.N. Tully. Since then, more than 40,000 youngsters ranging in age from nine to 18 have learned and practiced the fundamentals of horseback riding. For those who continue to ride, these lessons provide the basis for enjoyment of a life long recreational activity.

Now headed by Hilton E. Williams, the Watchung Stable continues to carry on the traditions and philosophy begun by Tully in

teaching principles of horsemanship and good sportsmanship.

Riding instruction is given in two 10 lesson sessions each year, in the spring and fall. Students wearing the traditional Troop uniform are taught on school horses, hand-picked for their dispositions and suitability for the riding program. Mounted on a different horse each week, students are taught in five rings adjacent to the barn, and on trail rides through the reservation. Troopers with similar riding ability are placed in groups of about 10, and progress through four levels of riding: beginner, novice, intermediate, and advanced. Instructors demonstrate and explain what to do so that each trooper learns to control their own horse in a small group setting designed to promote confidence and ability.

The highlight of each riding season is the Watchung Troop Show. This three-day event, held rain or shine, gives every student in the troop program the opportunity to demonstrate the horsemanship skills they have learned and practiced throughout the troop season. The importance of friendship and good sportsmanship is evident during the Troop Show, as troopers cheer each other on during each event.

During the summer months, the Watchung Stable conducts Equestrian Camp for youngsters ages nine to 17. Each camper is enrolled in a four-day session and is responsible for a horse which he or she will ride and learn to care for under the strict supervi-

See STABLE, Page 10

## Exxon Chemical Company

wishes to congratulate the  
Union County Division of Parks & Recreation  
on their 75th Anniversary



Bayway Chemical Plant & Linden Technology Center  
Linden, New Jersey

*We Care About Our Community*

## Just Because You Need A little Help Doesn't Mean You're Ready For A Nursing Home.

You still do a lot every day. But there are times when it's nice to have somebody to depend on. That's why we've built the Village at Mountainside.

With just a simple monthly rent, you can enjoy 24-hour security, three good meals, an a full special calendar. Plus, if you should need a little extra help with dressing or medication, for example, we're here to offer it.

So give yourself a new lease on life. Call for more information.

Write for our free brochure

NAME \_\_\_\_\_

ADDRESS \_\_\_\_\_

CITY \_\_\_\_\_ STATE \_\_\_\_\_ ZIP \_\_\_\_\_ PHONE \_\_\_\_\_



### THE VILLAGE

MANORCARE HEALTH SERVICES

1180 Route 22 West • Mountainside, NJ 07092 • 908-654-0020

New Rahway Location formerly of Jersey City

## C.J. Villa

FURNITURE COMPANY

Featuring such quality brands as  
Southwood, Stiffel, Century,  
LaBarge, Harden and many others.

Tues. to Sat. 10am to 6pm  
Thurs. until 8pm

(908) 382-2200

1449 MAIN STREET  
RAHWAY, NEW JERSEY



# Courses provide fairways 'fore' golfers

(Continued from Page 3)

Adjacent to these courses is the nine-hole pitch and putt course. Both courses are located off Raritan Road in the Ash Brook Reservation, whose Indian name "Tamaques" means "beaver swamp." Historians and archeologists determined this area to be rich in pre-Colonial and Colonial history. This county park was an important Indian settlement for almost 7,000 years. During the Revolutionary War, the area witnessed two Colonial British skirmishes. Call 756-0414 for golf information and 756-0550 for pitch and putt information.

**Galloping Hill Golf Course** — A 27-hole golf course sprawled through Kenilworth and Union, Galloping Hill first introduced residents to county golf in 1928. This course is characterized by natural terrain of rolling hills and valleys. It is this topography, admirably suited for golf purposes, which gave the area its name. Historic speculation suggests "galloping hill" refers to various horseback gravels over the area during the pre and post Revolutionary times. Today, the course often called "the hill" has a reputation as one of the most challenging courses in the area, testing golfers' skills with a variety of side-hill, up-hill and down-hill lies. Galloping Hill, located off Galloping Hill Road, also offers golfers a nine-hole lighted pitch and putt course for a quick game or for practice. Call 686-1556 for golf information, 687-1990 for pitch and putt information.

**Oak Ridge Golf Course** — The newest addition to Union County golf, Oak Ridge in

Clark carries the distinction of being the shortest county course with only 6,229 yards. Despite its size, Oak Ridge, sprinkled with interesting fairways and sandtraps, presents golfers with 18 demanding holes to heighten challenge. Like the other two golf courses, the Oak Ridge Golf Course on Oak Ridge Road has viewed various phases of American history. The clubhouse, specifically, represents three building periods. The kitchen wing is pre-Revolutionary, while the central section of the house dates to the early 1800s. The library wing is of Civil War period vintage. This building still presents the architectural effects of the periods, such as an open hearth fireplace, suspended staircase and two-story gambrel roof. Call 574-0139 for Oak Ridge golf information.

## Stable features equestrian camp

(Continued from Page 9)

sion of trained personnel. In addition to ring instruction and trail rides, participants are taught the basics of horse care. The anatomy of the horse, grooming, saddling and bridling, and care and cleaning of the saddle and bridle. By having a "horse of their own," campers learn responsibility and proper conduct around horses. For more information, call (908) 789-3665.



Galloping Hill Golf Course, a 27-hole course sprawled through Kenilworth and Union, is characterized by natural terrain of rolling hills and valleys. The course, often called "the hill," has a reputation as one of the most challenging courses in the area, testing golfers' skills with a variety of side-hill, up-hill and down-hill lies. Galloping Hill, located off Galloping Hill Road, also offers golfers a nine-hole lighted pitch and putt course for a quick game or for practice. Call 686-1556 for golf information, 687-1990 for pitch and putt information.

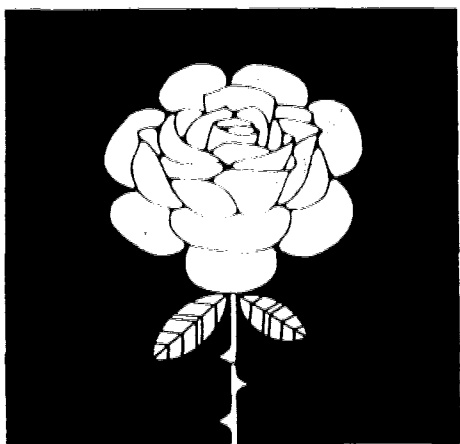

**Congratulations to the  
Union County Park System  
on its 75th anniversary!**

from

**ROSE SQUARED  
PRODUCTIONS, INC.**

*the promoters of the upcoming  
Fine Art & Craft Show at Nomahegan Park  
Saturday & Sunday, October 5-6*

# Keep On Truckin'



After 30 years of industry leadership, the Cushman Turf Truckster® is still coming on strong. And now you can keep truckin' with your choice of four basic Turf Truckster models: the 3-wheel Turf Truckster, the 4-wheel Turf Truckster with power steering, the 3-wheel Jr. Turf Truckster and the 4-wheel Jr. Turf Truckster. To make sure your work vehicle keeps on working year after year, keep on truckin' with the one and only Cushman Turf Truckster.

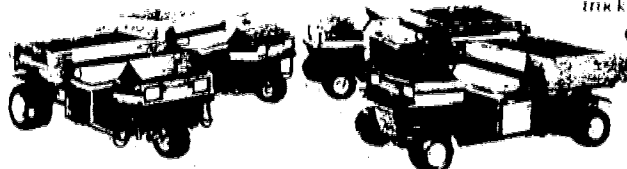

**Steven Willand Inc.**  
**CONGRATULATIONS ON YOUR 75th ANNIVERSARY**

P.O. Box 9  
23 ROUTE 206  
AUGUSTA, N.J. 07822  
201-579-5656 FAX 201-579-5637

**CUSHMAN**  
Diversified by the best  
8 COMMERCIAL BLVD.  
MEDFORD, N.Y. 11763  
516-696-4255  
FAX 516-696-4604

# Mineral collectors have rocks in their heads

## Trailside will host show next month

Have you ever picked up a rock and wondered what it was? Do you have jewelry with semiprecious stones you would like identified? Do you marvel at lines in rock formations along the highway and want to know more?

If so, the Trailside Mineral Show, sponsored by the Trailside Mineral Club and Trailside Nature & Science Center, a facility of the Union County Division of Parks and Recreation, is the place to be Nov. 3, from 1 to 5 p.m.

Trailside Mineral Show attracts approximately 1,000 experienced and novice collectors. In addition to featured speakers, highlights of the event will include ongoing mineral and fossil displays and sales, demonstrations of rock cutting, polishing and jewelry making, rock and mineral identification, and children's crafts.

For further information, contact Trailside Nature and Science Center, 452 New Providence Road, Mountainside, NJ 07092, or call (908) 789-3670.

### HAPPY 75<sup>TH</sup> ANNIVERSARY

**Dr. James C. Byrne, D.P.M.**  
 Foot Specialist  
 for the Family

934 Stuyvesant Ave.  
 Union  
 908-964-6990

**Bannworth  
 Funeral Home**

Mark Bannworth,  
 Director

1055 E. Jersey St.  
 Elizabeth  
 908-352-6664

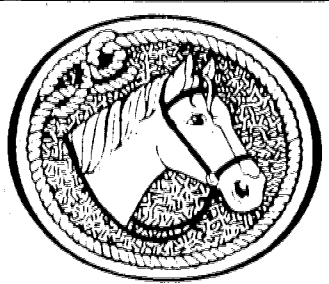

## HAPPY ANNIVERSARY from... CAMELOT AUCTION CO.

HORSE SALE  
 EVERY  
 WEDNESDAY AT 7:00 PM

609-448-5225  
 43 BRICK YARD RD • CRANBURY, N.J.

SINCE  
 1946

# Sevell's

## WINDSOR AUTO GLASS

FOREIGN & DOMESTIC AUTO GLASS REPLACEMENT

MIRRORS - TABLE TOPS AND MORE...

- Storm Windows & Screen Repaired • Tire Balancing
- Hunter Computerized Wheel Alignment • Radiators
- Towing • Complete Front End Work

### 232-1700

444 South Ave. East, Westfield

# Congratulations Union County Division of Parks and Recreation on your 75th Anniversary

## Compliments of

The Power of Commitment

## CONGRATULATIONS UNION COUNTY DIVISION OF PARKS & RECREATION ON YOUR 75<sup>TH</sup> ANNIVERSARY FROM

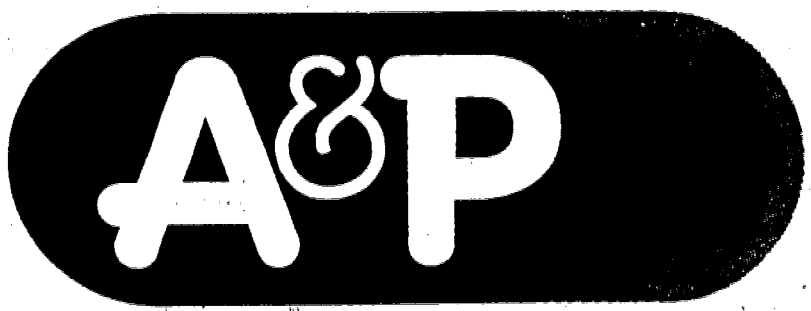

SAVE!  
 MORE  
 WAYS

## FOOD MARKETS

# DOING MORE FOR YOU...

801 Kenilworth Boulevard, Kenilworth  
 241-4424

230 Galloping Hill Rd., Union  
 687-9700



# PSYCHIATRIC & CHEMICAL DEPENDENCY TREATMENT SERVICES

**CHILDREN  
ADOLESCENTS  
ADULTS  
GERIATRICS**

- Outpatient Treatment
- Inpatient Treatment
- Partial Day Treatment
- Interventions



Charter Behavioral Health System  
Of New Jersey

19 Prospect Street, Summit, NJ 07902-010

FOR MORE INFORMATION CALL  
**1-800-CHARTER**

*If you don't get help at Charter,  
please get help somewhere.*

Charter Behavior Health System of New Jersey accepts most Major Medical Insurances, Managed Care Health Plans, HMO's, PPO's, Medicare and Medicaid