



# JULY 4th 1997 FLAG-WAVING SAVINGS

## UNION PORK STORE

German and Polish Style  
Cold Cuts, Kleibasy,  
Prime Meats

Holiday Specials on All:  
Hamburgers • Hot Dogs • Kiebasys  
Steaks • Bratwurst



**UNION PORK STORE**  
2702 Morris Ave.  
Union  
908-688-2628

**J&Z PROVISIONS**  
601 Myrtle St.  
Elizabeth  
908-289-5746

## The Wicker Tree

Not Just Your Source For Great.



We also carry a large selection of:  
• Wicker Accessories  
• Cast Aluminum Furniture  
• Children's Furniture  
• Wicker Doll Furniture for The American Girl Doll  
• Custom Cushions  
• Hand Painted Wood Furniture  
• Expert Wicker And Rattan Repair

The New Yorker  
Cast Aluminum • 42" or 60"

**The Wicker Tree**  
We offer exceptional value & service

308 Springfield Ave. Summit  
908-273-4030  
908-734-4031  
Mon-Sat 10-5:30 Thu 10-7

**Style & Smile**  
HAIR & NAIL SALON  
2705 MORRIS AVE. UNION  
TEL: 964-8683

Matrix: Hours: Mon 9-6 Tues CLOSED  
Wed 10-8 Thurs 10-6  
Fri 9-6 Sat 9-3 Sun 1-2

**KID'S HAIRCUT \$9.00**  
(8 yrs. or under)  
Includes Shampoo & Cut

**MAN'S HAIRCUT \$11.00**  
Includes Shampoo & Cut

**WOMAN'S HAIRCUT \$11.00**  
Includes Shampoo & Cut

**PERMS \$5.00**  
Reg. \$50.00 NOW \$45.00

**INTERNATIONAL HOUSE OF PANCAKES**

**IHOP RESTAURANT**

Nobody Does Breakfast Like IHOP Does Breakfast™

**Breakfast Served All Day!**

**COUPON 99¢ BREAKFAST**

Buy Any Regularly Priced Breakfast Entree (from our reg. menu) and Receive A Second (of equal or lesser value) for **99¢** (up to \$7 value)

Valid Mon-Fri until 4pm (excluding holidays)  
With this coupon only • Expires 7/15/97 • Not valid with any other offer • Not valid with "Kids Eat Free" • Not valid holidays

**COUPON 99¢ LUNCH**

Buy Any Regularly Priced Lunch Entree (from our reg. menu) and Receive A Second (of equal or lesser value) for **99¢** (up to \$7 value)

Valid Mon-Fri until 4pm (excluding holidays)  
With this coupon only • Expires 7/15/97 • Not valid with any other offer • Not valid with "Kids Eat Free" • Not valid holidays

**COUPON \$1.99 DINNER**

Buy Any Regularly Priced Dinner Entree (from our reg. menu) and Receive A Second (of equal or lesser value) for **\$1.99** (up to \$8 value)

Valid Mon-Fri after 4pm (excluding holidays)  
With this coupon only • Expires 7/15/97 • Not valid with any other offer • Not valid with "Kids Eat Free" • Not valid holidays

Route 22, Center Isle  
Union • (908) 687-2022

## FIORINO RISTORANTE

Featuring the Regional Cuisine of ITALY with TUSCAN Specials

Lunch, Dinner, Full Service Bar, Major Credit Cards  
We have a newly expanded room for **PRIVATE PARTIES**  
Book Your Party NOW!  
\*\*\* 1/2 Star-Lodger

38 Maple St., Summit (908) 277-1900

## CENTURY GOLF CENTER

"We Carry & Repair Professional Golf Equipment"

**\$2.00 OFF**

All Titleist Balls

Expires 7/13/97

**\$5.00 OFF**

Any Purchase Of \$50.00 Or More

Expires 7/13/97

5 Westfield Avenue (Corner Of Madison Hill Road) Clark  
908-396-4949

## Community Camera Center

**FREE**

Roll Of Film

With Our Processing

Expires 7/6/97

**5x7 for \$1.00**

Off A 35mm Negative

(Regularly \$2.75 Ea.)

No Limit

Expires 7/6/97

1489 Main Street, Rahway  
(908) 381-5888

## PELLICONE'S PERMANENT WAVE

Includes Haircut & Set  
NOW ONLY \$26.50

Helene Curtis Quantum  
• PERMS \$29.50  
• HAIRCUTS \$9.00  
• MANICURES \$6.50  
• BLOW DRIES \$8.00  
• WASH & SET \$7.00  
• WASH & SET \$7.00 (FRI & SAT)  
• SPECIALIZING IN:  
• COLORING  
• FOILS  
• FROSTING

(908) 322-9087 or (908) 322-9893  
1770 E. Second Street, Scotch Plains, NJ  
Hours: Mon., Thurs., Fri. 11:30PM; Tues., Wed., Sat., 11-3:30PM

Quality & Value You've Come To Trust

## AEROSHADE, Inc.



indoors • outdoors  
anywhere you want beautiful lasting sun control with no loss of ventilation!

free measuring • expert installation

**Summit Glass Showcase & Shade & Blind Company**  
465 Springfield Avenue • Summit, NJ  
Daily 9:30-5:30 • Thursday till 7 • (908) 277-0365 • (800) 273-0365

SHADES • SHUTTERS • DRAPERY • BLINDS

## Cooking in the Great Outdoors

Great Buys From **\$389.99**

ALL INCLUDE **FREE ASSEMBLY FREE DELIVERY** A FREE FILL OF GAS



**R \$8.99** 20 lbs. Propane with this ad only!

**RAHWAY LUMBER COMPANY**  
Great Value, Quick Service, One Stop Shopping  
Lumber • Hardware • Paints and more!

601 EAST HAZELWOOD AVENUE • RAHWAY, N.J. 07065  
908-388-0700 • FAX 908-388-1742

## nature's market of summit

For Health and Wellness

A FULL SELECTION OF...  
Vitamins • Minerals • Amino Acid Supplements  
Natural Body Care Products  
Organic Coffee and Produce  
Whole Foods • Herbs  
Supervised Nutritional Counseling Available

(908) 277-1001  
371 Springfield Avenue Summit

**STAR SPANGLED DECORATING IDEAS**

**WE HAVE OVER 2,000 LAMPS & ACCESSORIES ON 3 FLOORS**

- Custom Silk Floral Arrangements
- Lamp Shades • Custom Drapery
- Custom Stain Glass
- Lighting Fixtures • Lamp Repair
- Lamp Shade Recoveries
- Mirrors • Paintings
- Cocktail Tables • Decorating Accessories

**Shades & Recoveries**

Gail Bacelar Specializes in Custom Design For Stain Glass To Any Size, Pattern or Color

## Lamps-N-Things

137 Rt. 22 East • Greenbrook, N.J.  
**(908) 968-8333**  
Hours: Mon.-Sat. 10-6, Thurs. 10-8

ARTS & ENTERTAINMENT

'Burning' up the big screen

Up-and-coming writer/director meets the 'Hollywood' big time

By Jacquie McCarthy  
Associate Editor

What do cows, car bombs and radio personalities have in common? All three are "On the Burn," a movie script to be developed by Union resident Agustin Fernandez, and currently under consideration for distribution by Miramax Films.

This publication interviewed Fernandez during last year's successful New York run of "The Drone Age," a one-man show written by another Union resident, comedian Ron Yacovetti. Fernandez, who directed the show, has moved on to greener pastures through his association with Yacovetti, and is now in the midst of shooting a movie trailer.

It was a slightly different Fernandez, however, who sat down for a precious hour at Union's Van Gogh's Ear Cafe to talk about his newest project. Still as insightful and creative as ever, this young man professed to be very, very tired, indeed, barely making it to the interview he had rescheduled from the prior week.

"I've been busy, real busy. I'm not ever comfortable. I mean, if I sit down for a minute I feel like there is something I should be doing. I feel guilty for resting. Neurosis is another name for fittmaking," Fernandez said with a facetious air. "It's great, I'm not complaining because I'm doing what I want to do and I wouldn't trade places with anybody," he hastened to add.

"It's just a lot of work all at once," said Dan Rowley, Fernandez' assistant director for the project. "There's no way around it either, it just gets really intense because it's part-time but it's full-time on this end of it. It's just insane trying to keep up on everything."

The "everything" Rowley referred to is the creation of a movie trailer, from conception to post-production. Readers may recall this publication's January feature story about Ron Yacovetti of Union, writer and star of "The Drone Age" and successful stand-up comedian. Yacovetti's stand-up career has led to a friendship with Sean "Hollywood" Hamilton and "Gomba Johnny" from radio station 103.5, WKTU-FM.

"They have a contract with Mira-

max, who is very interested in them, and they're getting very popular, so they wanted to do a movie," Fernandez related, stating that Yacovetti had approached the former "Drone Age" director about developing an idea for the film. "So I wrote up a treatment for them and they loved it, and they were gonna take it to Miramax. And in the interim they asked me if I could write it and I said yeah, sure, I'd do it."

And then the real work began. "They give you a little bit of money and say they think it's a good idea to make a trailer. They have money to do the movie. They're just looking for distribution. We're gonna make the movie anyway, we want to do it in the fall, and right now we have the contacts with Miramax. Miramax is pretty much waiting to see our trailer."

And the power-that-be at Miramax are not the only ones who will see this preview of Fernandez' movie concept.

"They're gonna rent out Planet Hollywood and have a screening," said the young director, calmly, as if he were under no pressure whatsoever.

But he and his staff have certainly been working hard to make this trailer "burn" up the screen.

"It's been a long process," said Fernandez. "I wrote the treatment maybe four months ago."

The writer/director described the concept which attracted so much attention.

"On the Burn" is actually an old Italian term that means on the run. It's a comedy. It's about Sean and Gomba, the characters they've created on the radio which they've also done on tv shows. These two guys, a big guy and a little guy, these two Italian guys own a strip club in Manhattan. They get framed by the Mob and then the FBI wants them in for questioning because of things that have happened — shootouts, people getting killed — so, they're on the run basically from both the FBI and the Mob trying to clear their name at the same time. They end up in Middle America, so it's sort of like 'My Cousin Vinnie' meets 'Midnight Run.' And it's really funny. They sort of find out that may-

be a little cleaner, little slower lifestyle is better than all this stuff they had going on in the city and they sort of...well, I'm not gonna give away the ending," Fernandez stopped, with a sly smile. "It's a feel-good type of comedy."

"The movie is fast-paced, but the trailer is just non-stop. We're blowing up cars, we have a day that Danny's putting together with 300 people at Scores, a strip club in the city, people are getting hit by cars, cows are stampeding and extras are running around."

The scenes Fernandez described are being shot at locations in New York and New Jersey — namely, Sunnyside Dairy Farm in Mount Holly, the scenic overlook in Allamuchy Township, Scores gentlemen's night-club and an apartment in New York City. Car explosions were shot at All-American Auto Salvage on Leesville Avenue in Rahway. Car chase scenes were shot on 50th and 60th streets in New York City.

"The trailer's very funny, and just to have these two characters in the setting with the cows and the farm, it's funny already," said Fernandez. "From a director's point of view, I'm excited about the chance to shoot at Scores and on the farm."

But Fernandez and Rowley have found that it is a lot of work to be funny. The entire production staff has been working long days to achieve their desired results.

"It's almost harder this way, because I could say that I'm directing this film and Dan's my assistant director, but that's so untrue. Dan is producer and I'm producer and we're also calling people. Dan, he's called at least 300 extras that he's in charge of," said Fernandez.

"It's putting it all together," said Rowley.

"When you're at this level," Fernandez finished the thought.

This level for these producers means attending to every detail themselves.

"Top to bottom — planning, locations, paying off, getting permits to do things, hiring our explosives experts," said Rowley, a fourth generation Rahway resident. "It's involved. You just don't realize, it's something you

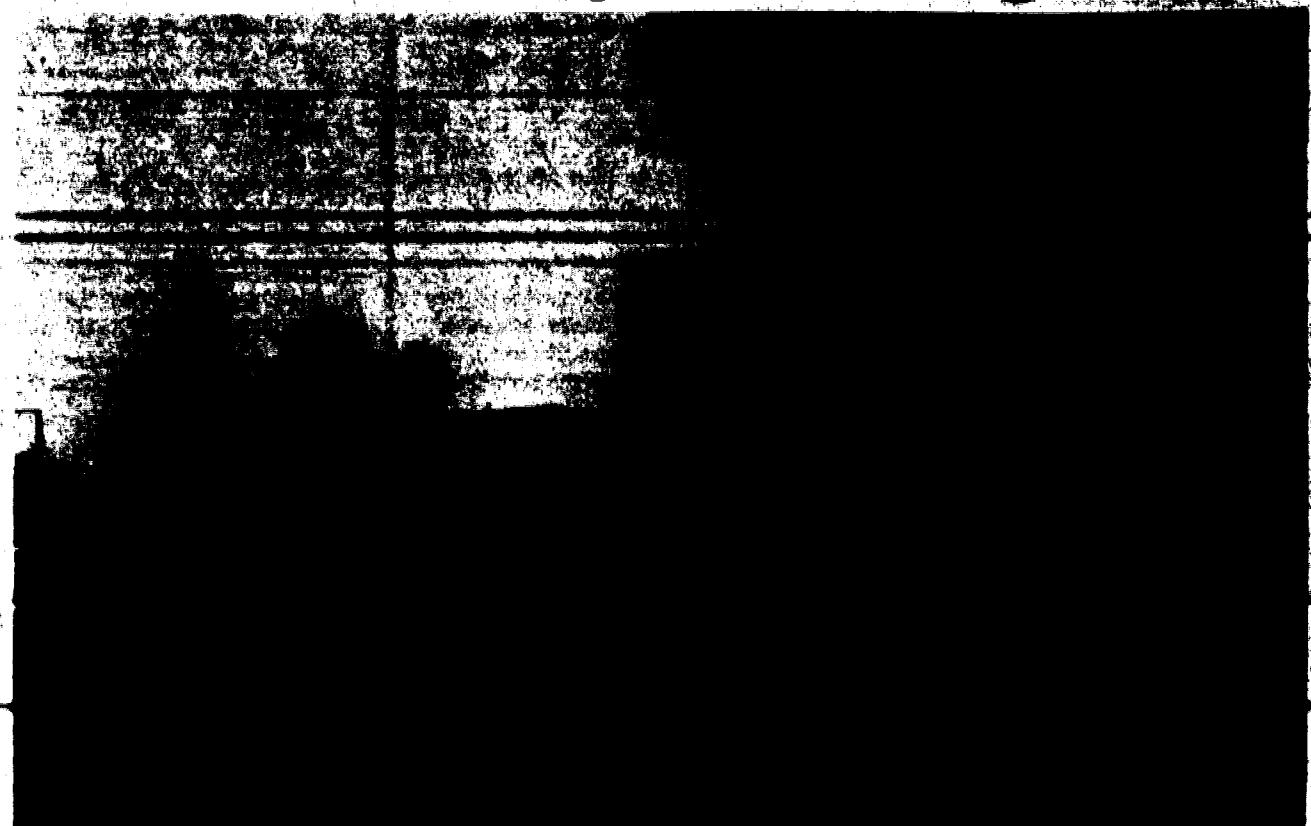

A car explosion is staged in a scene from 'On the Burn,' while members of Avenel Fire Department stand by to keep the flames at safe levels.

wouldn't be aware of until you get involved, is how much detail. Just trying to keep tabs on everyone of these people who say they're going to be at a particular place at a particular time. It's crazy."

"When I got the go-ahead to do the movie, I called Dan right away because I know he gets things done; he's a man of his word. When he says he's gonna do it, he does it. Basically I told him, man, you're in charge of 300 people and any other thing that I need. That's his job, anything that I need," said Fernandez. "I'm asking him to do things like — I need three pink elephants, you know, and a red sedan," the director laughed.

"Tony Morales, he's the director of photography, who takes care of the lighting and all the technical stuff. Mario Chiddi, production manager, he's taking care of all the clerical work and the logistics," Fernandez continued.

"So, it's so many people. We had a meeting last night where not everybody was present, and we had over 30

people," Fernandez added. "You don't even realize how many people are involved until you have a room full of people," said Rowley. "And not enough chairs," finished Fernandez.

"The trick is, though, to get everybody, at least the main crew of people, together. The extras and stuff you can never keep tabs on. The main crew is really into it and really committed to it, because if just one person screws up, that throws the whole thing out of

whack. When you commit yourself to locations and there's timing involved, if one person cannot show up, it blows the whole thing," stated Rowley.

"It makes you realize you can't do the things alone. I mean, totally, inevitably I feel like I'm the one responsible, I'm the one who put everybody together, inevitably it's my project, but there's no way I could have done it without Danny or Mario," said Fernandez.

(See Director, Page B4)

**FU LEE** Chinese Restaurant  
EAT IN TAKE OUT  
10% OFF ANY ORDER

**DOUBLE DRAGON**  
LUNCH BUFFET DAILY \$4.95  
DINNER BUFFET \$6.95  
10% OFF Orders Over \$10 With Ad  
1230 MORRIS AVE UNION  
TEL: (908) 688-5770 OR 688-5980

**THE SPHINX**  
Great Dining At Affordable Prices  
OPEN JULY 4th  
Complete Dinners Including Soup, Salad & Dessert  
• Chicken, Eggplant or Pasta \$6.95  
• Flounder, Scallops, Mussels or Salmon \$7.95  
• Lamb, Shrimp or Roasted Veal \$8.95  
• Combination Chicken, Veal or Eggplant w/ Shrimp \$12.95  
• 24 Oz. Prime Rib or Ribeye Steak \$13.95  
• 1 lb. Lobster (Any Style) \$14.95  
ELEGANT BANQUET ROOM  
Available Up To 400 People \$9.95 Per Person  
OPEN SEVEN DAYS • COCKTAILS SERVED  
121 East 2nd Ave., Roselle • (908) 241-1457  
MAJOR CREDIT CARDS ACCEPTED

WORRALL COMMUNITY NEWSPAPERS  
Union Leader, Kenilworth Leader, Roselle Park Leader, Summit Observer, Springfield Leader, Mountainside Echo, Elizabeth Gazette, Roselle Spectator, Rahway Progress, Clark Eagle, Hillside Leader, Linden Leader

DINING REVIEW  
JUNE 26, 1997

If you're looking for a fine dining experience that's not too much of a draw on the wallet, Primo's is the place to be. Low lighting and romantic Italian music compliment the arabesque decor but it is the food that keeps you coming back.

The concept of Primo's, according to the menu, was created by three first generation American cousins whose origins are from Spain. Having brought their original Spanish recipes to their new home, the Montes Family has combined the best of both worlds. Primo's serves a wide variety of dishes featuring a blend of Mediterranean, Spanish and American cuisines.

A fine opener is the shrimp cocktail, or Cocktail de Camarones, with generous servings of rock shrimp served with a not too spicy dipping sauce.

There isn't a carnivore around who wouldn't appreciate the Bistec de Solomillo, a very tender cut of broiled Filet Mignon.

If you're looking to steer away from red meat, the Arroz con Pollo, chicken parts cooked with Saffron

Rice, is a delicious Mediterranean version of New Orleans jambalaya, though not nearly as hot.

Primo's offers a wide variety of chicken, beef, veal and seafood entrees. Live lobsters are priced according to size, and the 100-gallon lobster tank also provides amusement to children as you enjoy a cocktail from the bar. Most appetizers are priced under \$7 and entrees between \$12 and \$20.

While there is no children's menu per say, Primo's is amicable to families with children who are not adventurous enough for the adult menu, coming up with chicken fingers and french fries at a moment's notice.

Primo's also features a lunch express buffet and a full lunch menu served Monday through Friday between noon and three. The lunch selection features an assortment of appetizers, soups, and entrees to supplement the dinner menu, which is available at all times.

The service was outstanding. If you have the opportunity request a

**Primo's**  
A 'primo' blend of continental cuisines

Primo's, located at 2258 Morris Ave. in Union, features the finest in continental cuisine. For reservations and information, contact the restaurant at (908) 686-1200.

table by the window, as they are the best seats in the house.

Primo's is located at 2258 Morris Ave. in Union. Reservations are accepted and take-out orders can be faxed for convenient pick up. For further information, contact the restaurant at (908) 686-1200.

This column is intended to inform our readers about dining opportunities in the area

Chef Jimmy Hung Presents  
**TWO GREAT REASONS TO COME TO BENIHANA THIS SUMMER.**

**SUSHI DINNER FOR 2 ONLY \$25.00**  
Your meal will include a combination of Nigiri Sushi, California Roll and Tuna Roll, Japanese onion soup, salad, and hot green tea.

**TERIYAKI BEEF & CHICKEN FOR 2 ONLY \$25.00**  
Your meal will include Teriyaki Beef Julienne and Chicken with Sesame Seeds, Japanese onion soup, shrimp appetizer, salad, hibachi vegetables, hibachi rice, and hot green tea.

**BENIHANA THE JAPANESE STEAKHOUSE**

Short Hills  
840 Morris Turnpike  
467-9550

Present this coupon when ordering. Offer valid through July 31, 1997. Sunday through Thursday only. Not valid with any other promotional offers.

Lunch Starts At \$4.75 • We Cater All Occasions

The Best Of Summer Time Dining

# ARTS & ENTERTAINMENT

## Director learns about filmmaking business

(Continued from Page B3)  
 "You get a real perspective on why it's so expensive for such an undertaking," Rowley commented. "It's astronomical how much money...just detail, even if you're spending nickels and dimes, it just adds up so quick."  
 "It's great school, too," Fernandez said emphatically. "There's no way I could learn this much about filmmaking going to film school. When you're doing everything — making this film with the money that we have, which I'm not even going to get into but believe me, it's definitely not enough — everybody's working for free. I would think it was a walk in the park to do a job for \$50 million now. If I had the money, the things I could do. What we are doing without the money is incredible, and we're doing a lot."  
 "You just get creative when you don't have money. When I wrote the treatment, I said, 'What do we have? Oh, we have a car and we can blow it up? Good! Oh, we have somebody who can fall off a bridge, we have Scores,' and it puts such a different spin on it. When you have a cow, you have a house and you have two girls, you just make it work, basically, around what you have."  
 "I like doing film," he continued, comparing his current efforts to his previous directorial efforts in theater. "It's not even like acting, where you do your show, you do your job. You're aware of everything that's going on, you're aware of the lights and the mike."

And Fernandez has discovered that "Acting — that's five percent of the work, by the time somebody, anybody walks on to the set and says 'Hey, how ya doing.'"  
 "I gave myself three weeks of pre-production, one week of shooting and two weeks of post. But then, it's never like that. We've had locations go belly up and things come in and people say 'Yeah, we're gonna let you use our place to do this,' and then 'Oh no, we can't,' money problems and acting problems and this and the other, but that's the work."

Fernandez and Rowley expressed sincere thanks to the people who helped them facilitate the trailer on their budget, including Roger Winter of Sunnyside Farm, Scores nightclub, Allamuchy Township, and All-American Auto Salvage. Rowley commented that both Avenel Fire Department and Woodbridge Police Department were on the scene during the car explosion sequence, and were extraordinarily helpful.  
 The director and assistant director also heaped praise upon the two stars of the film, Hollywood Hamilton and Gomba Johnny.  
 "They're helping to produce, they're really talented and funny, and they're really helping out. I really have to say it's a pleasure working with both of them," said Fernandez.

relating that Hamilton was especially helpful in allowing his own brand-new Corvette to be used for a hit-and-run stunt.

And Fernandez is especially grateful to his friends, many of whom have key roles in the production of the trailer and film. Rowley and Fernandez first met when they were both on the modeling circuit, and Rowley was the director's first choice for an assistant. "Drone Age" colleague Yacovetti is signing on the film effort as producer. Fernandez has nothing but high praise for the work being done by Morales, Chioldi, and Kowanto Taiwan, stunt coordinator.

With the trailer nearly completed, the Planet Hollywood screening is scheduled for the end of July. Fernandez and Rowley don't know what they are going to do with all the free time they will have when this job is completed.

"Right now, you don't sleep, but I think once it's all done then you miss it," said Fernandez. "It's like, 'When's the next film?' It's a rush."

Said Rowley, feigning concern, "What do you mean I have nothing to do?"

Judging what these gentlemen already have accomplished, there seems to be no doubt that they will find 'something' to do.

## Rahway entrepreneur delves into filmmaking business

By Jacquie McCarthy  
 Associate Editor

Dan Rowley, assistant director of "On The Burn," is the only member of the film's production team who doesn't make his living in theatrical arts. A former bodybuilder and model, this fourth-generation Rahway resident owns and operates Daniel Computers and is currently involved in renovating a house located on Lenington Street in Rahway, in the hope of opening a fine dining restaurant.

"I haven't decided what it is I'm going to do when I grow up yet," Rowley laughed. "I'm doing everything."

Fernandez asked Rowley to join the "On The Burn" team hoping to capitalize on the entrepreneur's business sense and refined taste. "You can really count on him to 'dress the set,'" said the director.

"And he's just dragging me along wherever he goes!" Rowley teased his friend. "But I love doing it. It's a lot of fun, it gives you an artistic outlet which you don't have selling computers. You set the goals, you put it all together and then you see the finished product," said Rowley, stating that at this stage of production, making the trailer is very much like running a business.

Rowley's house is currently functioning as a production house for the trailer, and a few scenes have been shot at the soon-to-be restaurant.

## Summit library benefit features guest conductor

Conductor James Sadewhite is scheduled to perform four benefit performances of Meredith Willson's "The Music Man" to be staged in the auditorium of Summit High School.

Sadewhite, who lives in Irvington, N.Y., is music director and conductor of the Summit Symphony Orchestra.

Performances of the Broadway musical will begin at 8 p.m. today, tomorrow and Saturday and at 2 p.m. on Sunday. Proceeds will go toward enlarging and renovating the Summit Free Public Library, 75 Maple St.

Sadewhite said that he considers it "a privilege" to be among the more than 200 volunteers who are taking part in the effort. Approximately half of the more than 20 musicians who will be in the pit are members of the Summit Symphony Orchestra.

Sadewhite stated, "The community has been really responsive to us." His

attitude regarding the fund-raising drive, he added, "has a lot to do with the workings of the town."

For more than 25 years, Sadewhite has taught instrumental music in the public schools of Dobbs Ferry, N.Y. He made his debut as a conductor at the age of 15, when he led the Westchester County, N.Y. Youth Symphony.

He has a bachelor of arts degree in performance from the State University at Potsdam, N.Y. He holds two master's degrees with a major in conducting from Julliard School of Music.

Sadewhite traveled to Taiwan in 1989 and served as guest conductor of several Chinese orchestras. In this country, he has conducted, among other orchestras, the Irvington, N.Y., Symphony and the State Repertory Opera, South Orange.



"Home of the 24oz. Steaks"

**HAPPY HOUR**  
 Mon. - Fri. 4-7pm  
 Domestic Mugs \$1.00  
 1/2 Price Appetizers at the Bar

"Top Rated Steakhouse"

TERRIFIC STEAKS • BURGERS  
 FRESH FISH  
 UNBELIEVABLE SANDWICHES  
 COLD BEER • WINE LIST

DAILY SPECIALS

1230 Route 22W

Montclair, NJ

908-241-1234

11am - 11pm

11am - 11pm

11am - 11pm

11am - 11pm

11am - 11pm

11am - 11pm

11am - 11pm

11am - 11pm

11am - 11pm

11am - 11pm

11am - 11pm

11am - 11pm

11am - 11pm

11am - 11pm

11am - 11pm

11am - 11pm

11am - 11pm

11am - 11pm

11am - 11pm

11am - 11pm

11am - 11pm

11am - 11pm

11am - 11pm

11am - 11pm

11am - 11pm

11am - 11pm

11am - 11pm

11am - 11pm

11am - 11pm

11am - 11pm

11am - 11pm

11am - 11pm

11am - 11pm

11am - 11pm

11am - 11pm

11am - 11pm

11am - 11pm

11am - 11pm

11am - 11pm

11am - 11pm

11am - 11pm

11am - 11pm

11am - 11pm

11am - 11pm

11am - 11pm

11am - 11pm

11am - 11pm

11am - 11pm

11am - 11pm

11am - 11pm

11am - 11pm

11am - 11pm

11am - 11pm

11am - 11pm

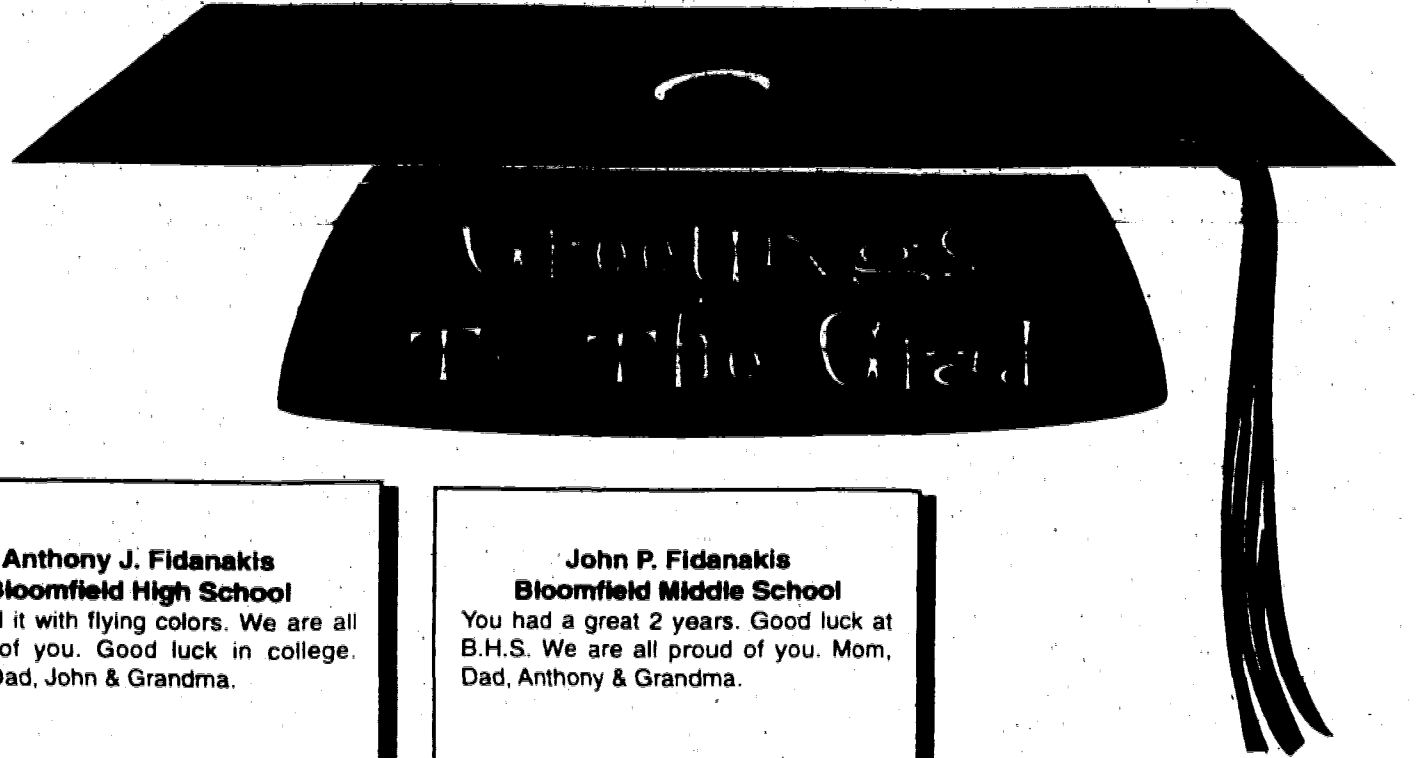

**Anthony J. Fidanakis**  
 Bloomfield High School  
 You did it with flying colors. We are all proud of you. Good luck in college. Mom, Dad, John & Grandma.

**John P. Fidanakis**  
 Bloomfield Middle School  
 You had a great 2 years. Good luck at B.H.S. We are all proud of you. Mom, Dad, Anthony & Grandma.

**Michael Feeney**  
 Think of your life as a basketball game...get every 3 pointer that you can and ALWAYS respect your teammates! Love Mom, Dad, Ryan & Mark.

**Quintin J. Lewis**  
 East Orange High School  
 May all your dreams come true and with love and best wishes. Love Mommy and Vanda

**Christa Marie Gottella**  
 Immaculate Conception, Lodi, N.J.  
 Best wishes for your happiness and success as you enter Felician College. Love Mom, Dad, Philip and Grandma.

**Jasmine A. Crenshaw**  
 Immaculate Heart of Mary (Maplewood)  
 Congratulations, Jasmine, for graduating from kindergarten. We wish you much success in the first grade. Love Auntie and Uncle Chet.

**Ann M. Valerio**  
 St. Michael Parish School, Union, NJ  
 Dear Ann, you are our shining star! We are proud of your achievements. God bless you. Love Mom, Dad, Jeff.

**Tara Kathleen Williams**  
 Our Lady of Sorrows Pre-School  
 Congratulations, we're proud of you and love you. Gram, Laura, Tristan, Katie and all of your aunts and uncles.

**Michael Meester**  
 Union High School  
 Michael, Congratulations! Wishing you all the best in your future! With all our love! Mom, Dad, Joe, Danielle, Mar, Bella.

**Danny Payne**  
 Abraham Clark High School  
 Danny, my heart floods with joy. You have succeeded where others have failed. Life can only get better. Congratulations Son.

**Sherrill Anjelique Johnson**  
 East Orange High School  
 Wonderful, talented, smart, ambitious, self-dependent, beautiful, loving, hard-working, confident, college bound, funny. Jersey City State College Elementary Education.

**Dwylene Hart**  
 St. Mary's Newark, 8th Grade  
 Congratulations, You did it! Every good wish for a wonderful future filled with happiness and success. Love Mom, Dad, Dimon, & Rawle.

**William Christopher Mills**  
 St. Vladimir's Orthodox Theological Seminary  
 Dear Bill, Congratulations. I am so very proud of you son. God grant you many years. Love Mom.

**Heather Dee Melarik**  
 West Orange High School  
 Congratulations! You made it! We are so very proud of you. Now you're our college girl. Love Mom and Dave.

**Michael Mazzotta**  
 Columbia  
 Michael "Mazz" Congratulations! We are very proud of you! May all your dreams come true! Love Mom, Dad, Cathy, Suzy.

**Zeenat Parvira**  
 West Orange High  
 Congratulations Zeenat. You have only just begun. Aim high and success will follow you. Best wishes from the whole family.

**Jacquelyne Adele Peterson**  
 Mount Saint Dominic Academy  
 Congratulations on graduating from the Mount! You did it! Good luck at Georgetown next year. We're so proud! Love Nanny.

## PLAY and WIN!!

From Worrall Community Newspapers and Infosource

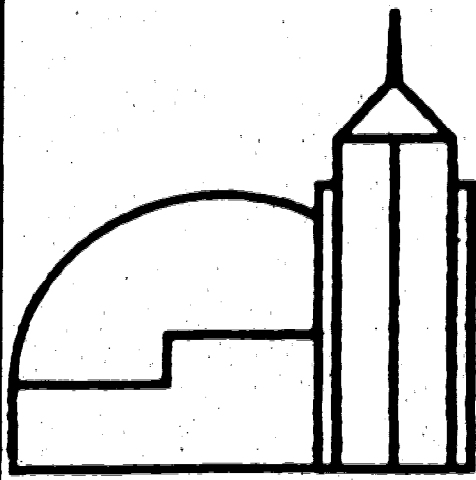

**THIS WEEK'S PRIZE**

**4 Passes to The LIBERTY SCIENCE CENTER in Liberty State Park**

**RULES:**

- Call Infosource 908-686-9898
- Enter Selection #3500 and answer this weeks trivia question.
- Leave name and phone number when finished.
- Must be 18 years of age or older
- There will be a new winner each week. All winners will be notified by phone.
- Entries must be in by Tuesday 12:00 noon each week.
- Worrall Employees and their families are not eligible

Last Week's Winner - Dana Miller of Linden



See page B-7 of today's paper for the new Infosource Selection Menu

Your Community's Best

# Infosource

24 HOUR VOICE INFORMATION SERVICE

A Public Service of WORRALL COMMUNITY NEWSPAPERS

Monetary Affairs

- ACROSS**
- 1 Legendary alchemist
  - 6 Angel's instrument, in Milan
  - 10 Road sign
  - 14 Addis
  - 19 Praying figure
  - 20 Actor Rip
  - 21 Bavarian river
  - 22 Place for fashions
  - 23 Commonplace
  - 25 Wings
  - 26 Group of three
  - 27 Sixth sense
  - 28 Writer Anais
  - 29 Trashy literature — *fixe*
  - 33 Ginger
  - 34 Eternity; poetic
  - 35 Bacteriologist's wire
  - 36 An attempt at
  - 39 Credit card interest
  - 42 Tinge of color
  - 44 Dutch produce
  - 46 Actor Sparks
  - 47 Luanda is its capital
  - 50 Ott or Tormé
  - 53 Relative of the carrot
  - 54 Cameron, et al
  - 55 Writer John Dickson
  - 56 Clamor
  - 58 After expenses
  - 59 Depression initials
  - 61 Herringbone
  - 62 Broadway product
  - 63 What's in —
  - 65 Gradation of colors
  - 66 Margot Fonteyn and Myra Hess
  - 67 Careful in small matters only
  - 73 Thrown for —
  - 74 Ground area
  - 75 Elegant fur
  - 76 Actress Elissa
  - 77 Teacher's necessity
  - 78 Naught
  - 79 Weaken
  - 82 Dutch painter
  - 83 Islands off Timor
  - 84 Bishoprics
  - 87 Plenty
  - 89 Assent
  - 90 Sixx ferryboat pilot
  - 92 Place
  - 93 Scrutinizes

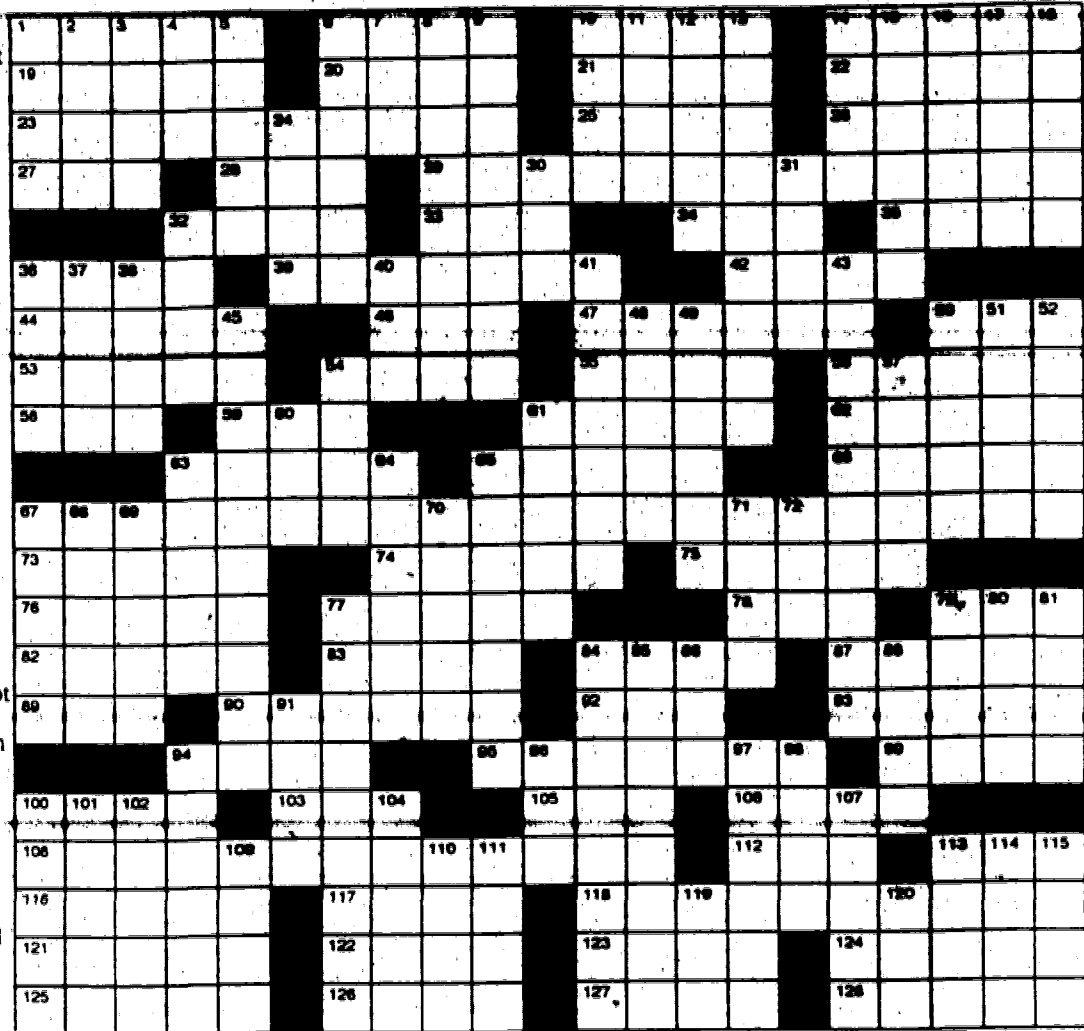

© 1996 DAVY ASSOCIATES

- 94 To — it may concern
- 95 Environmental science
- 99 Condition in Bordeaux
- 100 Code or way
- 103 Geisha wear
- 105 Card game
- 106 — Sally
- 108 Bicycle of yore
- 112 2001, to Cato
- 113 Japanese admiral
- 116 Popular zoo animal
- 117 Hindu god of love
- 118 Store

- 121 Revoke, in law
- 122 Vous —
- 123 Those, in Seville
- 124 Mountain nymph
- 125 King and Norman
- 126 Mailed
- 127 Fedora feature
- 128 Doctor's aide

**DOWN**

- 1 Fashion
- 2 Writer Murdoch
- 3 Prepare for ironing
- 4 Normandy donkey

- 16 Ancein
- 24 God, in Dijon
- 30 Birth-announcemnt word
- 31 Relating to time
- 32 Wading bird
- 36 Holloway or Smith
- 37 Melody
- 38 Landed
- 40 Numero —
- 41 Biblical instrument
- 43 Found in a shell collection
- 45 Scrip
- 46 Scottish county
- 49 Cupidities
- 50 Home of the Dolphins
- 51 Salinger's girl, et al
- 52 Thing to strain at
- 54 Branches
- 57 Maniple
- 60 Uncooked
- 61 Artist's studio wear
- 63 Part of a battery
- 64 Swimmer Williams
- 65 Like October's stone
- 67 "Thick" with
- 68 Put on cloud nine
- 69 Roman date
- 70 Clio's sister
- 71 Tires out
- 72 — Miss
- 77 Seaside parties
- 79 Gaiter's relative
- 80 Alan or Robert
- 81 Nuisance
- 84 Pampered
- 85 Extol: Var.
- 86 DDE's area
- 88 Fox-hunting event
- 91 Cloven —
- 94 Roam
- 96 Latin 151
- 97 Ready for anything
- 98 Arizona city
- 100 Dismay
- 101 *The Cloister and the Hearth* author
- 102 Group of nine
- 104 Furious
- 107 Sheer fabric
- 109 Winter vegetables
- 110 Fed. agents
- 111 Biblical verb
- 113 Ancient Roman road
- 114 Lapsang and oolong
- 115 French wave
- 119 — Braun
- 120 Actress Joanne

(See Puzzle on Page B5)

What's Going On?

FAIR

**FRIDAY**  
**JULY 4, 1997**  
**EVENT:** Seventh Annual 4th of July Street Fair  
**PLACE:** Held along Ridge Road, North Arlington NJ.  
**TIME:** 10am-6pm.  
**PRICE:** Free admission. Over 150 Quality Dealers! Live entertainment featuring Rinky Business and Inferno, Kiddie Rides, Specialty Foods, Crafts, Classic car show and much more!!  
**ORGANIZATION:** Sponsored by NA Recreation Department. For information call 201-997-9535

RUMMAGE SALE

**THURSDAY EVENINGS IN JULY**  
**JULY 4, 1997**  
**EVENT:** 64th Annual Turnover Sale  
**PLACE:** Morrow Memorial Church, 600 Ridgewood Road, Maplewood, NJ.  
**TIME:** Thursday mornings, 8:30-12:30 (except July 31). Tuesday evenings, 7-9pm  
**PRICE:** Free Admission. Bargains in clothing, linens, housewares, luggage, books, toys, jewelry, etc.  
**ORGANIZATION:** United Methodist Women - proceeds benefit charitable projects. For information 763-7676.

FLEA MARKET

**SUNDAY**  
**JULY 6, 1997**  
**EVENT:** Flea Market Outdoors  
**PLACE:** Belleville High School, 100 Passaic Avenue (off Joralemon Street), Belleville  
**TIME:** 9:00am-5:00pm. Over 100 quality dealers!  
**ORGANIZATION:** Sponsored by Belleville High School Music Parents Association. Contact 201-997-9535.

What's Going On is a paid directory of events for non-profit organizations. It is prepared and costs just \$20.00 (for 2 weeks) for Essex County or Union County and just \$30.00 for both. Your notice must be in our placement office (463 Valley Street) by 4:00 P.M. on Monday for publication the following Thursday. Advertisement may also be placed at 170 Scotland Road, Orange, 206 Liberty St., Bloomfield or 1291 Stuyvesant Ave., Union. For more information call 763-9411

Ecological art exhibit on view in Springfield

"Protecting the Pinelands Through Art," an exhibition of botanical illustrations by Robin A. Jess, has opened at The Donald B. Palmer Museum of the Springfield Free Public Library and will continue through July 10. The partial exhibit consists of 20 watercolor illustrations of fascinating Pine Barrens plants including orchids and carnivorous plants.

The exhibition is the result of a joint effort between the artist, the Pinelands Preservation Alliance, through generous support of the Geraldine R. Dodge Foundation.

The Pinelands of New Jersey encompasses nearly 1.1 million acres in Southern New Jersey, almost 25 percent of the state. The Pinelands Preservation Alliance believes that educating New Jersey's citizens about this unique and beautiful ecosystem in their backyard will heighten appreciation of, and enhance the climate for, long-term protection of the Pinelands.

PPA is the only non-profit, non-governmental organization dedicated solely to the protection and preservation of the Pinelands.

Jess has been a freelance botanical illustrator since 1976 after graduating from the University of Delaware with a major in Fine Arts and a minor in Botany. She later received a MFA from Pratt Institute. Jess received a 1990 Distinguished Artist Fellowship and a 1993 Fellowship from the New Jersey State Council on the Arts/Dept. of State.

Her main client is the New York Botanical Garden in the Bronx, where she illustrated textbooks and research publications for botanists. Jess' work also appears on several Audubon Field Guides and Taylor's Guides to cultivated plants.

The Donald B. Palmer Museum is located in the Springfield Public Library at 66 Mountain Ave. The hours for the exhibit are Monday, Wednesday and Thursday from 10 a.m. to 8:30 p.m.; Tuesday, Friday and Saturday from 10 a.m. to 4:30 p.m. and Sunday from 1 to 3:30 p.m. For more information about PPA or the exhibit, call (609) 894-8000, or the Library at (201) 376-4930.

You'll wind up having fun at the new museum cafe

The Music Box Cafe of the Donald B. Palmer Museum, located in the Springfield Free Public Library, is open on weekdays for the summer months. The Music Box Cafe will be open Monday and Tuesday mornings from 10 a.m. to noon and Monday evenings from 6 to 8:30 p.m.

The cafe serves coffee, juice, bagels, muffins and baked goods and provides an appropriate atmosphere to read a book or just relax while surrounded by the current exhibit in the Palmer Museum.

An extra feature this summer will be "Game Night" in the cafe and library meeting room every Monday evening from 6 to 8:30 p.m. Chess and Scrabble games will be available for those interested. Bring a partner or come in and find a partner and have a challenging evening while enjoying a cup of coffee.

In addition, the cafe is currently planning to feature new and upcoming talent in a showcase for late summer and fall appearances.

Those interested in performing at the Music Box Cafe should submit a resume or letter of introduction to Susan Permahos, Springfield Free Public Library, 66 Mountain Ave., Springfield, 07081.

HOROSCOPE

For the week of June 29 to July 5

**Aries**  
**March 21-April 20**  
 Focus on the future. Expect a professional move to pay off over time. Your domestic situation also is headed for a rebound. You could be traveling soon, but don't neglect chores and responsibilities around the house.

**Taurus**  
**April 21-May 21**  
 Make the most of your time. Set priorities and refuse to get sidetracked on unproductive activities. Do what needs to be done now. Delays could snowball into major setbacks. Call up an old friend, stay in touch with loved ones. Money problems cause concern, but things will work out.

**Gemini**  
**May 22-June 21**  
 Be cautious — take things slow and play it safe. An older person could be

a valued adviser, and a younger person's enthusiasm could be infectious. Be willing to compromise where needed.

**Cancer**  
**June 22-July 22**  
 Things slow down and you have a chance to catch up on little things you have let slide over time. It also might be a good time to renew old friendships, including romantic ones. Your positive outlook inspires others, so keep smiling.

**Leo**  
**July 23-Aug. 23**  
 You ask the right question at the right time and solve a tough problem. Look at things from a new perspective. Try to see them from another's point of view. Be realistic in your expectations, and you'll be rewarded.

**Virgo**  
**Aug. 24-Sept. 22**  
 Your creativity and analytical nature are at a peak. Get your thoughts and ideas down on paper. Also get

business details down on paper to avoid future disputes. A friend or family member helps you put things in perspective.

**Libra**  
**Sept. 23-Oct. 23**  
 Focus on home and family to counter workplace stress. Don't rush into an important decision — take your time and get as much information as possible.

**Scorpio**  
**Oct. 24-Nov. 22**  
 Make an effort to mend fences and patch up differences with an old friend or family member. People close to you know what to do and want to help if you'll let them.

**Sagittarius**  
**Nov. 23-Dec. 21**  
 Your dedication and hard work will start to pay dividends. Pets and possessions play an important role, but don't neglect friends and family affairs. Your creative blossoms so artistic and cultural activities are highlighted.

**Capricorn**  
**Dec. 22-Jan. 20**  
 Personal problems and work situations are challenging, but your leadership skills are more than equal to the task. Financial concerns will work out and you'll come out ahead. Friends are working behind the scenes on your behalf. Take things as they come.

**Aquarius**  
**Jan. 21-Feb. 18**  
 Now is the time to start or continue a long-term project. Try to see the big picture and don't get bogged down with petty details. You'll know what to do and when it needs to be done. Take time for yourself. Plans could heat up for travel and education.

**Pisces**  
**Feb. 19-March 20**  
 Your enthusiasm and abilities attract people to your ideas. A romance could heat up, but don't let your heart rule your head. Stay focused on the ultimate goal. Be sure your priorities are straight to prevent problems.

Where Learning Is FUN!

Mike Sheppard's HUSTLERS BASEBALL SCHOOL AT SETON HALL UNIVERSITY

3 WEEKS

AGES 8-18

Day	Camp	Overnight
9AM-3PM	(14 & Older)	7/27-7/31
7/7-7/11		7/28-7/31

STAFF INCLUDES: S.H.U. Coaching Staff, Ed Blankmeyer, St. Johns U., Mike Sheppard Jr. - Seton Hall Prep, John Sheppard - Morristown Beard, Tim Byron - Old Tappan H.S. Plus current and former player Alumni. Other local High School Coaches and Scouts

For Additional Info, Call Mike Sheppard Sr. (201) 761-9557 • (201) 669-8621 or Mike Jr. (201) 443-9328 SPACE IS LIMITED, CALL NOW!

Going To The Movies?

Call (908) 686-9898

and enter your digit selection number below to hear the movie times at these theatres!

- 3171 CINEPLEX ODEON CRANFORD 25 North Avenue • CRANFORD
- 3173 LINDEN FIVEPLEX CINEMAS 400 North Wood Avenue • LINDEN
- 3175 NEW PARK CINEMA 23 West Westfield Ave. • ROSELLE PARK
- 3177 CINEPLEX ODEON UNION THEATRE 990 Stuyvesant Avenue • UNION
- 3179 LOST PICTURE SHOW 2395 Springfield Avenue • UNION
- 3181 GENERAL CINEMA BLUE STAR 1701-65 Route 22 West • WATCHUNG
- 3183 RIALTO THEATRE 250 East Broad Street • WESTFIELD
- 3185 SONY THEATRES Rt. 22 East • MOUNTAINSIDE

NEW!!! FREE No Busy Signals!

Moviesource A Special Feature Of Infosource

CALLS ARE FREE if within your local calling area. Out of area calls will be billed as long distance by your telephone company. Infosource is a service of Worrall Community Newspapers, Inc.

Specializing in quality work: RESIDENTIAL COMMERCIAL INDUSTRIAL

JOSEPH PUERARI electric, Inc. 908-276-3687

JOSEPH PUERARI President Fully Insured • License #7837-A

- additions & new constructions
- general wiring & lighting
- small & large repairs
- new & old work
- update services
- electrical testing
- electrical safety

AMADEUS FESTIVAL 1997

PROGRAM 1 - FAVORITE ARIAS, July 12, 8pm

PROGRAM 2 - FLUTE AND HARP CONCERTO, July 19, 8pm

PROGRAM 3 - VIOLINIST PINCHAS ZUKERMAN, July 26, 8pm

Subscribe Now! Call 1-800-ALLEGRO (1 Sec - 255-3476 Mon.-Sat. 11am-5pm)

*Stepping Out* is a weekly calendar designed to guide our readers to the many arts and entertainment events in the Union County area. The calendar is open to all groups and organizations in the Union County area. To place your free listing, send information to Associate Editor Jacquie McCarthy, *Weston Community Newspapers*, P.O. Box 3109, Union, New Jersey, 07083.

# Stepping Out

## ART SHOWS

**TOMASULO ART GALLERY** at Mackay Library, Union County College's Cranford Campus, will present a group of abstract paintings featuring three regional artists through July 3. The show will display works by James Fuess, Al Kaercher and Barrie Samuels.

Gallery hours are from 1 to 4 p.m. and again from 6 to 9 p.m. Monday through Thursday, and from 1 to 4 p.m. on Saturday. For further information, call the college and ask for extension 7155.

**SKULSKI ART GALLERY** of the Polish Cultural Foundation in Clark will present an exhibition of paintings by Włodzimierz Szpinger through July 4. Szpinger has had a lifelong fascination with the work of Brueghal H. Bosh as well as early 17th century Dutch floral painters, and manages to incorporate their concepts into a most interesting contemporary approach.

The Polish Cultural Foundation is located at 177 Broadway, Clark, just off Exit 135 from the Garden State Parkway. The gallery is open to the public Monday to Friday from 5 to 9 p.m. and Saturday from 10 a.m. to 1 p.m. For more information call Alexandra K. Nowak, director, at (908) 382-7197.

**DONALD B. PALMER** Museum of the Springfield Public Library will present "Protecting the Pinelands Through Art," an exhibition of botanical illustrations by Robin A. Jess, at The Donald B. Palmer Museum of the Springfield Free Public Library, through July 10. The partial exhibit consists of twenty watercolor illustrations of fascinating Pine Barrens plants including orchids and carnivorous plants.

The Donald B. Palmer Museum is located in the Springfield Library, 66 Mountain Ave. Gallery hours are Monday, Wednesday and Thursday from 10 a.m. to 8:30 p.m., Tuesday, Friday and Saturday from 10 a.m. to 4:30 p.m. and Sunday from 1 to 3:30 p.m. For information, call (201) 376-4930.

**JACOB TRAPP GALLERY** will present an exhibit of paintings by Francois Orszag through July 17.

Gallery hours are Monday through Friday from 10 a.m. to 3 p.m. and Sunday from 10 a.m. to noon. The gallery is located at 4 Waldron Ave. in Summit. For information, call (908) 273-3245.

**BARRON ARTS CENTER** will present "Best of Life" art exhibit, an annual exhibition of life drawing, painting and sculpture by local artists, through July 13.

Gallery hours are Monday through Friday from 11 a.m. to 4 p.m. and Sunday 2 to 4 p.m. The arts center is located at 582 Rahway Ave., Woodbridge. For information, call (908) 634-0413.

**SWAIN GALLERIES** will present "Zimbabwe Sculpture in Stone," the creative spirit of seven African artists, through July 18.

Gallery hours are Tuesday through Friday from 9:30 a.m. to 5:30 p.m. and Saturday to 4 p.m. Swain Galleries is located at 703 Watchung Ave., Plainfield. For details, call (908) 756-1707.

**LES MALAMUT ART GALLERY** in the Union Public Library will present "The Old Revisionist West," paintings by Michael Siteo of Roselle Park, through July 24.

The library is located on Morris Avenue behind Friberger Park in Union. For information, call (908) 686-0420 or (908) 688-4536.

**RENEE FOOSANER** Art Gallery at Paper Mill Playhouse will present the 9th Annual International Miniature Art Exhibition through July 31.

Gallery hours are Wednesday through Sunday, one hour before performances through intermission, and Friday from noon to 3 p.m. The Playhouse is located on Brookside Drive in Millburn. For information, call (973) 379-3636, ext. 2272.

**SUMMIT FRAME & ART** is presenting an expanding collection of paintings, etching and woodblocks from the 1850s to the 1950s.

Summit Frame and Art is located at 465 Springfield Ave., Summit. Store hours are Monday through Saturday from 9:30 a.m. to 5:30 p.m. and Thurs-

days until 8 p.m. For information, call (908) 273-8665.

**SUNNYSIDE BRANCH** of Linden Library will feature 11 works by Linden artist George Jarvis. Jarvis's works are bright, colorful and whimsical, frequently featuring children. Jarvis is a painter and illustrator who also designs greeting cards and teaches art to children at the Linden Multi-Purpose Center.

The library is located at 100 Edgewood Road in Linden. The exhibit may be viewed during the library branch's regular hours, 1-5 p.m. and 6-9 p.m. Mondays and Wednesday and 9-noon and 1-5 p.m. Tuesday and Fridays.

**NEW JERSEY CENTER FOR VISUAL ARTS** is presenting a Members' Show. NJCVA is located at 68 Elm St., Summit. For information, call (908) 273-9121.

**ELIZABETH LIBRARY** will present an exhibit of oil paintings, drawings and collage by Jay Dent. The exhibit will be displayed at the Main Branch, located at 11 South Broad St., Elizabeth.

**NEW JERSEY CENTER FOR VISUAL ARTS** will present an exhibit by sculptor and artist Peter Reginato through Sept. 30. The exhibit will take place in the Center's outdoor Art Park.

NJCVA is located at 68 Elm St., Summit. For information, call (908) 273-9121.

**CHILDREN'S SPECIALIZED HOSPITAL** announces an exhibit of works created by the "Artists With Disabilities" program at New Jersey Center for Visual Arts. The exhibit opens Tuesday and runs through July 31.

The exhibit will be displayed in the hospital's East Wing. Children's Specialized Hospital is located on New Providence Road in Mountainside. For information, call NJCVA at (908) 273-9121.

**UNION COUNTY ANNUAL JURIED ART AND CRAFT** Exhibition will take place at the New Jersey Center for Visual Arts, 68 Elm St., Summit, from July 20 through Aug. 17. For information, call (908) 273-9121.

## AUDITIONS

**MYSTIC VISION PLAYERS** has announced auditions for "Damn Yankees" on Sunday and Monday at 6:30 p.m. Auditions will take place at the Linden Presbyterian Church on Orchard Terrace in Linden. Also needed are people to work on costumes, stage managers, stage crew and painting crew.

Be prepared to sing something from the show or your own choice, with sheet music. Wear comfortable clothes to execute a simple dance combination and be ready to read from the show. For information, call (908) 925-9068 or (908) 486-3073.

## CLASSES

**DU CRET SCHOOL OF THE ARTS** has announced a series of art workshops for the summer. The workshops vary in length and starting dates, and will be offered through Aug. 6. They will include offerings for artists of varied experience and levels from beginners to advanced. Workshops will be available both during the days and evenings.

Offerings include "Photography for Artists," "Mixed Media," "Outdoor Painting," "Acrylic Painting," "Watercolor," and "Pastel," as well as workshops in still life, portrait and figure painting. *Five artists can also learn how to further their careers through a unique course called, "Evaluate, Appreciate and Advance Your Art," taught by nationally known Metuchen artist Joan Arbetter.*

Computer workshops include "MAC Graphic Intro," "MAC Intermediate," "Advanced Illustrator," "Photoshop 4.0," and "Digital Fine Art and Illustration."

Illustrators have a unique opportunity to work with famed illustrator Michael Donato, in a self-promotion illustration workshop where students will design and create a self-promotion card.

The du cret School of the Arts is located at 1030 Central Ave. in Plainfield. For further information and a brochure call (908) 757-7171, fax (908) 757-2626 or write: Du Cret School of the Arts, 1030 Central Ave., Plainfield, N.J. 07060.

**PLAYWRIGHTS THEATRE** is sponsoring the following summer adult workshops:

"Pitch Your Screenplay" will present the pitching process over the course of four sessions from Aug. 6 to Sept. 3. The class will be held Wednesday nights from 7 to 10 p.m. with a fee of \$200. A fully developed screenplay idea is required in order to participate.

Playwrights Theatre is located at 33 Green Village Road in Madison. For information, call (201) 514-1787.

## CONCERTS

**WESTFIELD RECREATION COMMISSION** will sponsor a free summer concert series to be held on Thursdays at 8 p.m. in Mindowaskin Park. Tonight, Westfield Community Concert Band will perform.

For information, call (908) 789-4080.

**MUSIC UNDER THE STARS** will present Vince Calabrese, Latin performer, in a free outdoor concert today from 8 to 10 p.m. in Friberger Park, Union.

In case of rain, concerts will be moved to Burnet Middle School Auditorium on Morris and Caldwell avenues. For information, call (908) 686-4200.

**MINSTREL COFFEEHOUSE** will present Grovers Mill and Wendy Beckerman tomorrow at 8:30 p.m. Grovers Mill sings 3-part harmonies and do traditional and original bluegrass tunes and songs. Wendy Beckerman is a songwriter whose songs are poetic, abstract and mesmerizing.

The Minstrel Coffeehouse is a coffeehouse/concert series run by the Folk Project, a non-profit folk music and arts organization. The Project is located at the Somerset County Environmental Center, 190 Lord Stirling Road, Basking Ridge. Shows are held every Friday year-round, presenting folk music in its broadest sense. Coffee, tea and baked goods are served, no alcohol or tobacco are allowed. Admission is \$5. For information, call (908) 766-2489.

**ELIZABETH LIBRARY** will present "Soprano Susan Santiglia in Concert" on Saturday at 1 p.m.

Santiglia is a Belleville resident who was featured in New York's Town Hall. She will perform a program of all-time opera favorites.

The performance will take place at the Main Branch, located at 11 South Broad St. in Elizabeth.

**NATIONAL CHORALE** will perform on Saturday at 8 p.m. in Kean College's Wilkins Theatre. The free concert presents the music of Broadway composers in "Celebrating Gershwin, Rodgers and Ellington."

The college is located at 1000 Morris Ave., Union. For information, call (908) 527-2337.

**NEW JERSEY SYMPHONY** will hold a pops concert and a picnic on the lawn of Giralda Farms in Madison on Sunday at 3 p.m.

The concert theme is "Music for Dance," including Strauss' "Gypsy Baron" Overture, Ginastera's dances from "Estancia," excerpts from Tchaikovsky's "Swan Lake," Revueltas' "Sensemayá" and a salute to the Big Band sound featuring Duke Ellington.

Giralda Farms is located on Route 124 in Madison. In case of rain, the concert will be held in the gym at the Morristown High School on Early Street, Morristown at 6 p.m. For information, call (973) 377-6622.

**LINDEN RECREATION DEPARTMENT** is pleased to present, for seven consecutive weeks, a variety of "Concerts in the Park." Tuesday will be Polka Night featuring the Walter Lesniak Band at George N. Milkosky Park.

All concerts begin promptly at 7:15 pm and run for two hours. In case of rain, concerts will be held at the John T. Gregorio Recreation Center, 330 Helen St. Information will be available on the Recreation Hotline at (908) 474-8604. This pertains to all the above concerts with the exception of the July 29 concert. Any questions, feel free to call the John T. Gregorio Center at (908) 474-8627.

**BERKELEY HEIGHTS Special Events Committee** presents a free summer concert series featuring Tony Corbisello Orchestra on Wednesday from 7:30 to 9 p.m. The orchestra is a 17-piece band playing the music of Count Basie, Nelson Riddle, Sinatra, Bennett and more.



'Red Bar,' a painting by James Fuess, is part of an exhibit of abstract paintings at Tomasulo Art Gallery.

Concerts are held outdoors at Memorial Park. In case of rain, concerts will be held in the Governor Livingston Regional High School Auditorium on Watchung Boulevard in Berkeley Heights. For information, call (908) 464-0550 or (908) 464-0550.

**UNION COUNTY SUMMER ARTS SERIES** continues with The New Jersey Symphony Orchestra on Wednesday at 7:30 p.m. in Echo Lake Park, Mountainside.

There is no charge for admission. The rain site will be Cranford High School Auditorium, West End Place, Cranford. For information, call (908) 527-4900 or (908) 352-8410.

**VILLAGE GREEN SUMMER SERIES** will present the 63rd U.S. Army Band on Wednesday at 7:30 p.m. at the Village Green in Scotch Plains.

This free concert will be held outdoors. In case of rain, concerts are moved indoors to Scotch Plains High School auditorium on Westfield Road. For information, call (908) 322-6700, ext. 220.

**WESTFIELD COMMUNITY BAND** has begun its summer concert series, which will run through July 17. Concerts will be held on Thursdays at 8 p.m. in Mindowaskin Park, Westfield.

**LYRICA CHAMBER MUSIC** will present its 10th anniversary subscription series with four chamber music concerts on Sundays at 3 p.m. beginning in September.

All concerts will be held in the auditorium of the Presbyterian Church of Chatham Township, 240 Southern Boulevard. Tickets are \$17 for general admission, \$13 for seniors, and \$6 for students. Discounts are available for early subscription. For information, call (201) 701-1734.

## FAIRS

**MEADOWLANDS FAIR** is open through July 6. A general admission ticket includes over 20 shows including an all-new 6-act European Circus, the GT Bicycles Air Show, The Dennis Lee Variety Show and Master Hypnotist Steve Bayner. There is a separate Kidland for younger children. On Sundays, "103.5 FM-The New KTU" will present Sunday Night Dance Parties.

Punto Fijo will perform tonight. Tomorrow the fair will feature "The Party Dolls." A 70s Spectacular featuring Gloria Gaynor and Tavares will be presented on Saturday at 8 p.m. Tim Gillis will perform on Saturday and on July 5.

The fair is located at Giants Stadium, New Jersey Sports Complex, Route 3, East Rutherford. For information, call (201) 933-0199 or (201) 842-5600.

## FILMS

**THE LOST PICTURE SHOW** movie theater, located at 2395 Springfield Ave. in Union, next to the Union Marketplace, screens art films daily. Senior citizen discounts are available Sunday through Thursday, and Tuesday is Bargain Night, when every seat is \$4. For showtimes, call (908) 964-4497.

**NEW JERSEY INTERNATIONAL SUMMER FILM FESTIVAL** presents the following programs this week:

Tomorrow — "Crash," 1997. David Cronenberg's nightmarish, erotically charged drama sparked controversy at the Cannes Film Festival, and among critics and viewers alike. A husband and wife are drawn out of their sterile, high-rise lives into a murky, twisted underworld when a near-fatal accident causes them to explore the mysterious connection between danger, sex, love and death.

Saturday — "Crash." Sunday — "Double Feature." "Fire," 1996. In the dark recesses of a traditional New Delhi household, a fire smolders. Writer/Director Deepa Mehta has crafted a compelling and very contemporary story of women breaking the bonds of obedience, fidelity and silence and of men struggling to

maintain their power while exploring the freedoms of westernized life. One of India's finest actresses, Shabana Azmi, delivers an astonishing performance as a woman spanning two worlds. In Hindi, subtitled.

"Siddhartha," 1973, directed by Conrad Rooks. This lush, rarely seen wide screen version of Herman Hesse's meditative novel follows an Indian man on his sensual and spiritual quest for nirvana.

All films begin at 7 p.m. Friday and Saturday shows cost \$5. Sunday shows cost \$8. Tickets are available on a first-come, first-served basis, and can be purchased at the door beginning 30 minutes before the show. Friday and Saturday films are shown in Scott Hall #123, College Avenue Campus, Rutgers University, New Brunswick. Sunday films are shown at The State Theatre, 15 Livingston Ave., New Brunswick. For information, call (908) 932-8482.

## OPERA

**MET IN THE PARKS** series will run through July 5.

"Carmen" will be performed on Monday in Brookdale Park in Montclair and in Buccleuch Park in New Brunswick on July 3.

"Cavalleria Rusticana" and "Pagliacci" will be performed on Tuesday in Brookdale Park in Montclair and again on July 5 in Cooper River Park in Pennsauken.

All performances are free and begin at 8 p.m. For information, call (212) 362-6000.

## RADIO

**WBGO**, Jazz 88.3 FM programming will present the following shows this week:

Today — "Arbeat," a weekly magazine show covering all facets of the arts, will be aired at 6:30 p.m. "Marian McPartland's Piano Jazz" will feature pianist Frank Kimbrough at 7 p.m.

Tomorrow — "Portraits in Blue" will present new releases from the first half of 1997, all styles, at 7 p.m.

Saturday — "Jazz Classics" will feature Henry "Red" Allen at 6 a.m. Three decades of Allen's work is featured via computer-enhanced transfers from 78 rpm records. Musicians include King Oliver, Louis Armstrong, Luis Russell, Clarence Williams and the best orchestras of the time.

"Jazzset With Branford Marsalis" will present Auburn Avenue Street Fair in Atlanta at 8 p.m.

Sunday — "Jazz From the Archives" will present the 8th Annual Honking, Shouting and Screaming show, hosted by John Clement, at 10 p.m.

Monday — "Billy Taylor's Jazz at the Kennedy Center" will present Jane Ira Bloom at 7 p.m. This alto saxophonist and composer was the first to be commissioned by the NASA Art Program to write music for the space program. She performs "My Favorite Things" and "Hawkin's Parallel."

**WFMU**, 91.1 FM Free Form Radio will feature the return of veteran free form DJ Bob Rixon of Rahway on Monday mornings from 9 a.m. to noon. Featuring spontaneous mixes of jazz, pop, punk, funk, soundtrack music and personal anecdotes, Rixon's programs carry the classic 60s radio style into the late 90s.

## THEATRE

**THE MUSIC MAN** will be presented at Summit High School today, tomorrow, Saturday and Sunday.

The musical made its Broadway debut almost 40 years ago. A traveling salesman finds his life changes when he meets Marian the librarian. It remains an endearing show that provides suitable and wholesome entertainment for all members of the family, according to Lois Hageman, producer. It is a work of gentle humor about peo-

ple who inhabited the fictional community of River City, Iowa, in 1912. The Mayor of Summit, and the Summit Police Chief have cameo roles.

Tickets are on sale at the Summit Free Public Library, 75 Maple St., and at Ahre's Coffee Roastery, 50 Maple St., at the corner of Union Place, Summit. Tickets will sell for \$15 each. For information, call (908) 273-2172.

**THE FANTASTICKS** will be presented by Carnival Productions in Rahway through Saturday.

"The Fantasticks" is the longest continuously-running musical in theater history, having opened at Off-Broadway's Sullivan Street Playhouse on May 3, 1960. Among the celebrities who have appeared in the show in its many incarnations are Liza Minnelli, F. Murray Abraham, Jerry Orbach as the original El Gallo, John Davidson and Ricardo Montalban in the 1964 abridged television version, John Carradine, and former Linden resident Bill Perlach, who played Matt in the New York company in the mid-1980s.

"The Fantasticks" will run weekends at El Bodegon, located at 169 W. Main St., behind the Union County Arts Center. Show-Only and Dinner-and-Show packages are available, as well as group rates and fund raising opportunities. For more information, call Carnival Productions at (908) 388-0647.

**NJ SHAKESPEARE FESTIVAL** will present "A Midsummer Night's Dream" through Sunday at the Community Theater of Morristown. This popular play is a mix of romance, magic, midsummer madness and love on the run.

Performances are held Tuesday through Friday evenings at 8 p.m. and Saturday at 2 and 8 p.m. and Sunday at 2 and 7 p.m. There is a weekly matinee on Wednesday at 2 p.m. For tickets, call (201) 408-5600.

**MAN OF LA MANCHA** will be presented at Paper Mill Playhouse, Millburn, through July 20. For tickets, call (201) 376-4343.

**A NEW JERSEY THEATER FESTIVAL**, a series of staged readings by New Jersey playwrights, will be held throughout June.

Today at 6 p.m. writer Lisa Lipkin will perform her one-woman show, "A New Yorker's Guide to the Bible." Also today at 8 p.m., "Images of Mirrored Images" by Eduardo Garcia will be read. This mystery is the story of seven writers and seven amazing, real and imagined scenes from their lives.

On Sunday at 8 p.m. "The Book of David" by Bob Clyman will be read. The play is a dramatic comedy about a psychologist named David who takes a second chance with a lost love. On Monday, the Festival concludes with a series of one-act plays directed by Joseph Megel and Brian Platt. "One With God," written by Rose Caruso, is a comedy about the spiritual connection between two women and the dangers of their convictions. "Who The Hell Is Abner Bell," written by Sid Frank of Springfield, is a comic tale about who is really buried in the Rand family's cemetery plot. Also by Sid Frank is "Marvin and the Grizzlies," about a city man who meets a mountain man in Glacier National Park where there are grizzly bears everywhere. Finally, Homer's famous wanderer returns and has to justify his "heroic actions" in "Ithaca" by Paul Parente.

Today's shows will be held at the John Harms Theatre, located at 30 North Van Brunt St. in Englewood. Sunday and Monday's shows will be held at Playwrights Theatre, 33 Green Village Road in Madison. Admission is free. For information, call (201) 514-1940.

**MUCH ADO ABOUT NOTHING** opens at the NJ Shakespeare Festival on Saturday and continues through July 26 at Playwrights Theatre of New Jersey.

The theater is located at 33 Green Village Road in Madison. For tickets and information, call (201) 408-5600.

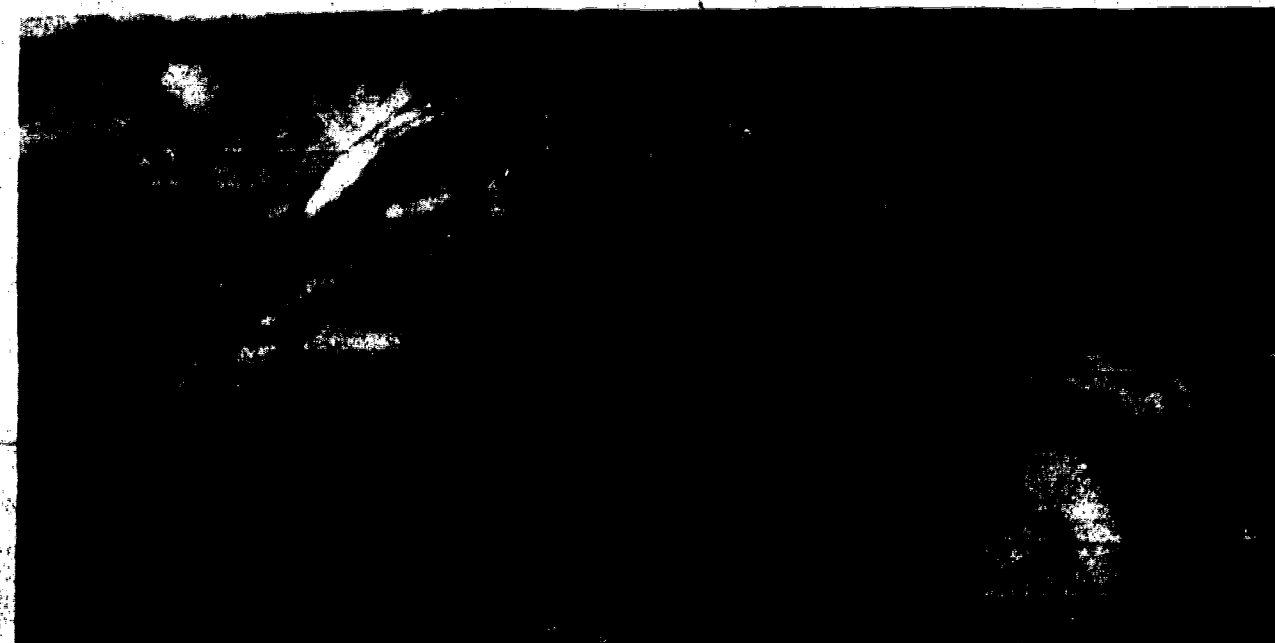

'Outer City,' a painting by Barrie Samuels, is part of an exhibit of abstract paintings at Tomasulo Art Gallery.

# NJCVA names 'Arts Person of the Year'

By Ben Smith  
Staff Writer

The New Jersey Center for Visual Arts in Summit presented Faith Ringgold, painter, author and teacher, with the Ann G. Stein Memorial "Arts Person of the Year" award on Tuesday in the Fred L. Palmer Gallery.

"The fourth annual Ann G. Stein Memorial Award," explained Carol Beaugard, development associate, "is conferred annually by NJCVA upon a person, who, in the previous year or series of years, has done the most to further the role of the arts locally, regionally and in the state." She said that the criteria for award recipients includes "furthering the role of the arts locally, regionally and in the state; the creation of significant awards of art; encouraging support for the arts by corporations and private citizens, and helping to increase government appropriations."

Former recipients include Gov. Thomas Kean, 1994; Angelo Del Rossi, executive producer of the Paper Mill Playhouse, 1995, and Sculptor George Segal, 1996. Dorothy Gillespie is commissioned yearly to design an original sculpture to serve as the Arts Person of the Year award. The metal piece is a colorfully painted abstract "possessing movement, rhythm and subtlety."

"The recipient is selected by a Blue Ribbon committee representing the leadership from our local business, arts, government, education and philanthropic communities," said Beaugard. The 1997 selection committee included Joan Duffey Good, executive director, NJCVA; William C. Bopp, board of trustees, NJCVA; Elizabeth C. Gump, president, NJCVA;

Shirley Aidekman, board of trustees, NJCVA; Elizabeth Christopherson, executive director NJN; Margaret Beach, board of trustees, NJCVA; Assemblywoman Maureen Ogden, Joseph Robinson, financial chair, board of trustees, NJCVA; Paul Stein, Denise Muelken, art department, Jersey City State College; Sandra DeGeneste, School Corp team specialist with the Newark public schools, and Karan Merry, headmistress, Kent Place School, Summit.

Ringgold "is constantly building her skills to create new and varied forms of art." The multi-talented artist "dissolves creative boundaries, making her works uniquely her own. Inspired by African art and utilizing fabric as a means of self-expression, the evolution of her work began in the 1960s with the creation of her first political paintings, "The American People Series" and the "Black Light Series." She progressed into the 1970s "with the creation of soft sculptures, masks and Tibetan Thangkas, where the form of painted cloth hangings would become her greatest influence."

In the 1980s, Ringgold "nurtured people's quests and power and life struggles" and began communicating through live performances, "often incorporating humor to emphasize her concerns. She further demonstrated her unique qualities in 'Echoes of Harlem,' which was created as a new way of painting, using the quilt as the medium." Based on her story quilt which is part of the permanent collection of the Guggenheim Museum, in 1991, Ringgold wrote her first and most widely recognized book, "Tar Beach," winning more than 20 awards

including the Coretta Scott King Award for best illustrated children's book.

"The artist and teacher, who received bachelor of science and master's degrees in visual art from City College of New York, exhibits her paintings, masks, sculptures and performances nationally and internationally." Among her 50 awards and honors are the Solomon R. Guggenheim Foundation Fellowship, the National Endowment for the Arts Award for sculpture in 1978 and for painting in 1989; the New York Foundation for the Arts award for painting in 1988, and 11 honorary doctor of fine arts degrees from colleges and universities across the United States.

Ringgold is a professor of art at the University of California in San Diego and currently lives and works in La Jolla, Calif., Englewood and New York City. Her latest undertakings include the creation for a series of 12 painted story quilts called "The American Collection," based on the story of Marlena Simone, an African-American woman who becomes one of America's most celebrated artists.

The non-profit NJCVA is a full-scale art school with two interior galleries and an outdoor exhibition space. The NJCVA is regional and is the largest of the state's art centers specifically devoted to contemporary art through studio classes, workshops, special programs and exhibitions. The center is open Monday through Friday from 10 a.m. to 5 p.m. and 7 to 9 p.m. On Saturday the hours are noon to 4 p.m. and on Sunday, 2 to 4 p.m. The New Jersey Center for Visual Arts is located at 68 Elm St., Summit.

## Tune in to 'The Arts'

The Arts is a half-hour cable television program about the visual and performing arts in New Jersey. Each month the viewer is introduced to the creative people and

nonprofit organizations directly involved in upcoming cultural events. The program is carried in regular timeslots on five central New

Jersey cable systems throughout the state. For more information about "The Arts" and/or for a broadcast schedule, call (908) 745-4489/3888.

"Where can I find a **BANK** who offers me **low fees** and **high interest?**"

Right here in Union!

Did you know that Union County Savings Bank offers the highest interest rates on savings accounts and certificates of deposit and the lowest fees of any bank in the county? Since 1883, we've been the bank who listens to you!

### UNION COUNTY SAVINGS BANK

FOUR CONVENIENT OFFICES TO SERVE YOU

642 Chestnut St., Union, NJ 964-6060  
320 North Broad St., Elizabeth NJ 354-4600  
61 Broad St., Elizabeth, NJ 289-5551  
201 North Avenue West, Cranford, NJ 272-1660



Member Federal Deposit Insurance Corporation

## County organizations receive more funding for arts activities

The Union County Office of Cultural and Heritage Affairs, Division of Parks and Recreation, announced that 46 Union County organizations have been awarded 1996-97 funding in the amount of \$73,700 through the State-County Partnership Program of the New Jersey State Council on the Arts, Department of State.

The Union County Board of Chosen Freeholders, through the Cultural and Heritage Programs Advisory Board and its Arts Grant Committee, awards grants to organizations that demonstrate a high degree of professionalism in sponsoring or producing arts activities. The grants are administered by the Union County Office of Cultural and Heritage Affairs, Division of Parks and Recreation. "Current funding supports events taking place between July 1, 1996 and June 30, 1997," states Linda Stender, chairman of the Board of Chosen Freeholders. "Many talented groups provide a wide variety of cultural events for Union County audiences," she continued.

Fiscal year 1996-97 Arts Grant funding has been awarded to the following Union County organizations:

- Clark: Public Library, \$900;
- Cranford: Celebration Singers, \$1,400; Public Library, \$600; Public Schools, \$2,200; Rahway Valley Jewish Center, \$1,000; Union County College, \$2,000;
- Elizabeth: Community Access Unlimited, \$800; Public Library, \$2,500; Jewish Family Services Agency of Central NJ, \$1,300; Pro-

ceed, Inc., \$1,200; Urban League of Union County, \$1,800; YWCA of Eastern Union County, \$2,400.

- Linden: Public Library, \$1,200; Linden Summer Playhouse, \$2,300;
- New Providence: Public Library, \$1,000; Stony Hill Players, Inc., \$1,300;
- Plainfield: ARC of Union County, \$1,200; Ars Musica Antiqua, Inc., \$1,600; Black United Fund, \$1,800; Central Jersey Alumnae, \$1,200; City of Plainfield, Senior Citizen Service Program, \$2,500; Community Foundation, \$1,200; Crescent Concerts, \$2,300; El Centro Hispanoamericano, \$2,300; Public Library, \$2,000; Plainfield Symphony Orchestra, \$3,000; Raritan Valley Links, \$1,800; Rich Charles Choral Ensemble, \$2,000; Temple Shalom, \$1,300;
- Rahway: Public Library, \$500;
- Scotch Plains: Jewish Community Center of Central NJ, \$1,500; McGinn School PTA, \$1,000; Scotch Plains/Fanwood PTA, Young People's Theatre, \$1,400;
- Springfield: Public Library, \$1,200;
- Summit: Afternoon Music, \$1,800; Calvary Chorale, \$1,200; Concord Singers, \$2,500; Summit Symphony Orchestra, \$900; Summit YWCA, \$1,200;
- Union: Boys & Girls Clubs of UC, \$1,000; Union Symphony Orchestra, \$1,900; YM-YMHA of Union County, \$2,000; First Congregational Church, \$1,100; Westfield Young Artists' Cooperative Theater, or WYACT, \$1,800.

- Summit: Afternoon Music, \$1,800; Calvary Chorale, \$1,200; Concord Singers, \$2,500; Summit Symphony Orchestra, \$900; Summit YWCA, \$1,200;

- Union: Boys & Girls Clubs of UC, \$1,000; Union Symphony Orchestra, \$1,900; YM-YMHA of Union County, \$2,000; First Congregational Church, \$1,100; Westfield Young Artists' Cooperative Theater, or WYACT, \$1,800.

For information about the Union County Arts Grant Program or for an application and guidelines for 1997-98 funding, contact the Union County Office of Cultural and Heritage Affairs, 24-52 Rahway Ave., Elizabeth, NJ 07202., or call (908) 558-2550. TTD relay users call (800) 852-7899.

This newspaper is a reliable means of researching the community market. To boost your business in the community, call our ad department at 908-686-7700 today.

WOULD YOU LIKE TO TURN OLD GOLD & DIAMONDS INTO CASH?

**TWIN CITY OUTLET**

**GRAND OPENING**

**\$5 UP TO 80% OFF \$\$**

**MEN, KIDS, AND WOMEN UP TO SIZE 60**

T SHIRTS & CAPS \$1.00 EA. • JEANS \$2.00 & UP • SNEAKERS

SHORTS, SWIMMING SUITS, ETC. • CANNON TOWELS

FAMOUS NAME BRAND ITEMS BY:

ADIDAS, RUSSEL LEVIS, LEE, ETC.

LEVI JEANS VINTAGE \$10.

HOUSEWARES • ELECTRONICS, ETC.

LEATHER COAT OR WOOL COAT \$10.00

MAXIM WAREHOUSE

EXPORT - IMPORT WHOLESALE & RETAIL

**SIDEWALK SALE**

EVERY SUNDAY 10:00 AM TO 5:00 PM

1101 S. BET. MAPLE & GROVE STS. (Opposite Dunkin' Donuts, opposite McDonalds)

**ELIZABETH • TEL. 908-355-0750**

Your Community's Best

# Infosource

24 HOUR VOICE INFORMATION SERVICE

A Public Service of WORRALL COMMUNITY NEWSPAPERS

CALL 908-686-9898

2 PRESS THE 4 DIGIT CODE (for the info you want to hear) 3 HEAR UNLIMITED SELECTIONS PER CALL

### THE INTERNET

3237 What's Online Today?

3240 Weekly Web News

3241 On The Net

6291 What Is The Internet?

6292 Getting Connected

6293 Surfing The Net

6294 Downloading

6295 Internet Cautions

### NATIONAL NEWS

1600 Current Events Menu

### PEST CONTROL

1531 Ants

1532 Carpenter Ants

1533 Cockroaches

1534 Fleas

1535 Termites

### COMMUNITY INFORMATION

1664 Midtown Elizabeth Events

1666 Downtown Rahway

1668 Union Township Events

4312 17 Turn On Rt. 22

1664 Midtown Elizabeth Events

1666 Downtown Rahway

### REAL ESTATE

BUYING A HOME

1700 Before You Buy

1703 Buying An Older Home

1704 Advantage Of Home Ownership

1723 The Home Investment

1726 Owning Vs. Renting

### RECIPES

APPETIZERS	QUICK MEALS
5300 Ingredients	5306 Ingredients
5301 Method	5307 Method
DESSERTS	SIDE DISH
5302 Ingredients	5308 Ingredients
5303 Method	5309 Method
SNACKWAYS	LOW CALORIE
5304 Ingredients	5310 Ingredients
5305 Method	5311 Method

### ENTERTAINMENT

3198 Today's People

3197 What's Hot, What's Not

3199 Entertainment News

3216 Tube Talk (Intro)

3217 Tube Talk (Update)

3218 Joke Of The Day

3221 Thought For The Day

3500 Infosource Trivia

SPONSORED BY

**PARTY CITY**

The Discount Party Super Store

### RELIGION

3220 Bible Verse For The Day

### HOROSCOPES

3219 It's Your Birthday	3608 Scorpio
3600 Aquarius	3609 Sagittarius
3601 Aries	3610 Capricorn
3602 Taurus	3611 Pisces
3603 Gemini	
3604 Cancer	
3605 Leo	
3606 Virgo	
3607 Libra	

### SCHOOL CLOSINGS & EMERGENCY INFO

7000 Clark Public Schools	7007 Roselle Public Schools
7001 Elizabeth Public Schools	7008 Roselle Park Public Schools
7002 Hillside Public Schools	7009 Springfield Public Schools
7003 Kenilworth Public Schools	7010 Summit Public Schools
7004 Linden Public Schools	7011 Union Public Schools
7005 Mountainside Public Schools	
7006 Rahway Public Schools	

### LOTTERY

DAILY RESULTS

1900 New Jersey

1901 New York

1902 Connecticut

1903 Pennsylvania

1904 Florida

SPONSORED BY

**THE VITAMIN FACTORY**

### TELEVISION

3225 ABC

3227 CBS

3228 FOX

3229 NBC

3230 Tonight & Movies

3231 TV Talk Show Preview

3232 Cable Tonight

3233 Best Bets For Kids

3234 TV Sports Highlights

3235 PBS Tonight

3236 Stations M-Z

3238 TV News Maker Preview

### MUSICSOURCE

FRESH CUTS FROM THE HOTTEST NEW CD'S

0100 Music Preview

### WEATHER, TIME & TEMPERATURE

1800 Atlantic City

1801 Boston

1802 New York City

1803 Philadelphia

1000 Current Time & Temperature

Questions or Comments About Infosource?  
We Would Like To Hear From You!  
ENTER SELECTION #8025

CALL 908-686-9898

**Join the chorus**  
Sangerchoir men's chorus rehearses Friday evenings at 8:30 p.m. Schwabacher Sangerband mixed chorus rehearses Thursday evenings at 8:30 p.m. at the Deutscher Club in Clark.

**PUBLIC NOTICE**

**NOTICE TO ABSENT DEFENDANTS (L.S.) STATE OF NEW JERSEY: FLEET SERVICES CORP., F/W/A NATWEST BANK NJ**  
YOU ARE HEREBY SUMMONED AND REQUIRED to serve upon FEIN, SUCH, KAHN & SHEINER, Plaintiff's attorneys, whose address is 7 Century Drive, Suite 201, Parsippany, New Jersey 07054, telephone number (201) 538-4700, an Answer to the Complaint and Amendment(s) to Complaint, if any, and to a writ action, in which CITICORP MORTGAGE, INC. is Plaintiff and ROSELE, et al. are defendants, pending in Superior Court of New Jersey, Chancery Division, Union County, and bearing Docket No. F-5878-97 within thirty-five (35) days after JUNE 26, 1997, or judgment by default may be rendered against you for the relief demanded in the Complaint. You shall file your answer and proof of service in duplicate with the Clerk of the Superior Court, Hughes Justice Complex, CN-971, Trenton, New Jersey 08625, in accordance with the Rules of Civil Practice and Procedure. This action has been instituted for the purpose of (1) foreclosing and Amending dated August 15, 1990 made by ROSELE, HURDLE as mortgagor to CITICORP MORTGAGE, INC. recorded on 08/09/90, in Book 4107 of Mortgages for Union County, Page 074, et seq., CITICORP MORTGAGE, INC. is the holder of the mortgage and (2) to recover possession of, and concerns premises commonly known as 759-761 KENSINGTON STREET, PLAINFIELD, NJ 07060.  
If you cannot afford an attorney, you may communicate with the Legal Services Office of the County of Sussex by calling 908-354-4100. The legal services office of the county of your residence if you reside in New Jersey. If you are unable to obtain an attorney, you may call or communicate with the Lawyer Referral Service of the County of Venue at 908-353-4715, or at the Lawyer Referral Service of the County of your residence if you reside in New Jersey. If there is none, contact the Lawyer Referral Service of an adjacent county.  
YOU, FLEET SERVICES CORP., F/W/A NATWEST BANK NJ, are made party defendant to this foreclosure action because you hold a judgment lien/mortgage which may be against the owner/mortgagor and/or any right, title and interest you may have in, to or possess the subject property. Upon request, a copy of the Complaint and Amendment to Complaint, if any, will be supplied to you for participation. Dated: June 19, 1997  
DONALD F. PHELAN  
Clerk of the Superior Court of New Jersey  
US5330 WCN June 26, 1997 (\$35.70)

**NOTICE OF PUBLIC AUCTION PURSUANT TO N.J.S. 39:10A-9, UNITED AMERICAN LIEN & RECOVERY WILL SELL THE FOLLOWING AUTO(S) TO THE HIGHEST BIDDER SUBJECT TO ANY LIENS: 15% BUYER PREM, CASH OR CERTIFIED FUNDS. ANY PERSON(S) INTERESTED PH (954) 589-1820. SALE DATE JULY 11, 1997 AT 2:00 P.M. 1421 OAK TREE RD., ISELIN, NJ 08830 LOT 3942 1987 Ford 4 dr vin: 1FMCAB882CA25294  
Lienor: Trans World 1778 Springfield Ave Newark, NJ  
LOT 3919 1993 Toyota 4 dr vin: 4T1SV21E6KU020714  
Lienor: M & A Tire 1133 St George Ave Roselle NJ  
LOT 3919 1993 Honda m/c vin: JH2RC1303DM011323  
Lienor: M & C Auto 146 W Field Ave Roselle Park NJ  
LOT 3920 1980 Fiat 2 dr vin: 124CS000176119  
Lienor: M & C Auto 146 W Field Ave Roselle Park NJ  
LOT 3921 1989 Honda 2 dr vin: 2HGED6344KH533558  
Lienor: Gabes Towing 1408 S Stiles St Linden NJ  
LOT 3922 1995 Hyundai 4 dr vin: KMJHJ33M3SU807543  
Lienor: Gabes Towing 1408 S Stiles St Linden NJ  
US5356 WCN July 3, 1997 (\$25.20)**

**NOTICE OF PUBLIC AUCTION PURSUANT TO N.J.S. 39:10A-9, UNITED AMERICAN LIEN & RECOVERY WILL SELL THE FOLLOWING AUTO(S) TO THE HIGHEST BIDDER SUBJECT TO ANY LIENS: 15% BUYER PREM, CASH OR CERTIFIED FUNDS. ANY PERSON(S) INTERESTED PH (954) 589-1820. SALE DATE JULY 11, 1997 AT 2:00 P.M. 1421 OAK TREE RD., ISELIN, NJ 08830 LOT 3942 1987 Ford 4 dr vin: 1FMCAB882CA25294  
Lienor: Trans World 1778 Springfield Ave Newark, NJ  
LOT 3919 1993 Toyota 4 dr vin: 4T1SV21E6KU020714  
Lienor: M & A Tire 1133 St George Ave Roselle NJ  
LOT 3919 1993 Honda m/c vin: JH2RC1303DM011323  
Lienor: M & C Auto 146 W Field Ave Roselle Park NJ  
LOT 3920 1980 Fiat 2 dr vin: 124CS000176119  
Lienor: M & C Auto 146 W Field Ave Roselle Park NJ  
LOT 3921 1989 Honda 2 dr vin: 2HGED6344KH533558  
Lienor: Gabes Towing 1408 S Stiles St Linden NJ  
LOT 3922 1995 Hyundai 4 dr vin: KMJHJ33M3SU807543  
Lienor: Gabes Towing 1408 S Stiles St Linden NJ  
US5356 WCN July 3, 1997 (\$25.20)**

**NOTICE OF PUBLIC AUCTION PURSUANT TO N.J.S. 39:10A-9, UNITED AMERICAN LIEN & RECOVERY WILL SELL THE FOLLOWING AUTO(S) TO THE HIGHEST BIDDER SUBJECT TO ANY LIENS: 15% BUYER PREM, CASH OR CERTIFIED FUNDS. ANY PERSON(S) INTERESTED PH (954) 589-1820. SALE DATE JULY 11, 1997 AT 2:00 P.M. 1421 OAK TREE RD., ISELIN, NJ 08830 LOT 3942 1987 Ford 4 dr vin: 1FMCAB882CA25294  
Lienor: Trans World 1778 Springfield Ave Newark, NJ  
LOT 3919 1993 Toyota 4 dr vin: 4T1SV21E6KU020714  
Lienor: M & A Tire 1133 St George Ave Roselle NJ  
LOT 3919 1993 Honda m/c vin: JH2RC1303DM011323  
Lienor: M & C Auto 146 W Field Ave Roselle Park NJ  
LOT 3920 1980 Fiat 2 dr vin: 124CS000176119  
Lienor: M & C Auto 146 W Field Ave Roselle Park NJ  
LOT 3921 1989 Honda 2 dr vin: 2HGED6344KH533558  
Lienor: Gabes Towing 1408 S Stiles St Linden NJ  
LOT 3922 1995 Hyundai 4 dr vin: KMJHJ33M3SU807543  
Lienor: Gabes Towing 1408 S Stiles St Linden NJ  
US5356 WCN July 3, 1997 (\$25.20)**

**NOTICE OF PUBLIC AUCTION PURSUANT TO N.J.S. 39:10A-9, UNITED AMERICAN LIEN & RECOVERY WILL SELL THE FOLLOWING AUTO(S) TO THE HIGHEST BIDDER SUBJECT TO ANY LIENS: 15% BUYER PREM, CASH OR CERTIFIED FUNDS. ANY PERSON(S) INTERESTED PH (954) 589-1820. SALE DATE JULY 11, 1997 AT 2:00 P.M. 1421 OAK TREE RD., ISELIN, NJ 08830 LOT 3942 1987 Ford 4 dr vin: 1FMCAB882CA25294  
Lienor: Trans World 1778 Springfield Ave Newark, NJ  
LOT 3919 1993 Toyota 4 dr vin: 4T1SV21E6KU020714  
Lienor: M & A Tire 1133 St George Ave Roselle NJ  
LOT 3919 1993 Honda m/c vin: JH2RC1303DM011323  
Lienor: M & C Auto 146 W Field Ave Roselle Park NJ  
LOT 3920 1980 Fiat 2 dr vin: 124CS000176119  
Lienor: M & C Auto 146 W Field Ave Roselle Park NJ  
LOT 3921 1989 Honda 2 dr vin: 2HGED6344KH533558  
Lienor: Gabes Towing 1408 S Stiles St Linden NJ  
LOT 3922 1995 Hyundai 4 dr vin: KMJHJ33M3SU807543  
Lienor: Gabes Towing 1408 S Stiles St Linden NJ  
US5356 WCN July 3, 1997 (\$25.20)**

**NOTICE OF PUBLIC AUCTION PURSUANT TO N.J.S. 39:10A-9, UNITED AMERICAN LIEN & RECOVERY WILL SELL THE FOLLOWING AUTO(S) TO THE HIGHEST BIDDER SUBJECT TO ANY LIENS: 15% BUYER PREM, CASH OR CERTIFIED FUNDS. ANY PERSON(S) INTERESTED PH (954) 589-1820. SALE DATE JULY 11, 1997 AT 2:00 P.M. 1421 OAK TREE RD., ISELIN, NJ 08830 LOT 3942 1987 Ford 4 dr vin: 1FMCAB882CA25294  
Lienor: Trans World 1778 Springfield Ave Newark, NJ  
LOT 3919 1993 Toyota 4 dr vin: 4T1SV21E6KU020714  
Lienor: M & A Tire 1133 St George Ave Roselle NJ  
LOT 3919 1993 Honda m/c vin: JH2RC1303DM011323  
Lienor: M & C Auto 146 W Field Ave Roselle Park NJ  
LOT 3920 1980 Fiat 2 dr vin: 124CS000176119  
Lienor: M & C Auto 146 W Field Ave Roselle Park NJ  
LOT 3921 1989 Honda 2 dr vin: 2HGED6344KH533558  
Lienor: Gabes Towing 1408 S Stiles St Linden NJ  
LOT 3922 1995 Hyundai 4 dr vin: KMJHJ33M3SU807543  
Lienor: Gabes Towing 1408 S Stiles St Linden NJ  
US5356 WCN July 3, 1997 (\$25.20)**

**NOTICE OF PUBLIC AUCTION PURSUANT TO N.J.S. 39:10A-9, UNITED AMERICAN LIEN & RECOVERY WILL SELL THE FOLLOWING AUTO(S) TO THE HIGHEST BIDDER SUBJECT TO ANY LIENS: 15% BUYER PREM, CASH OR CERTIFIED FUNDS. ANY PERSON(S) INTERESTED PH (954) 589-1820. SALE DATE JULY 11, 1997 AT 2:00 P.M. 1421 OAK TREE RD., ISELIN, NJ 08830 LOT 3942 1987 Ford 4 dr vin: 1FMCAB882CA25294  
Lienor: Trans World 1778 Springfield Ave Newark, NJ  
LOT 3919 1993 Toyota 4 dr vin: 4T1SV21E6KU020714  
Lienor: M & A Tire 1133 St George Ave Roselle NJ  
LOT 3919 1993 Honda m/c vin: JH2RC1303DM011323  
Lienor: M & C Auto 146 W Field Ave Roselle Park NJ  
LOT 3920 1980 Fiat 2 dr vin: 124CS000176119  
Lienor: M & C Auto 146 W Field Ave Roselle Park NJ  
LOT 3921 1989 Honda 2 dr vin: 2HGED6344KH533558  
Lienor: Gabes Towing 1408 S Stiles St Linden NJ  
LOT 3922 1995 Hyundai 4 dr vin: KMJHJ33M3SU807543  
Lienor: Gabes Towing 1408 S Stiles St Linden NJ  
US5356 WCN July 3, 1997 (\$25.20)**

**NOTICE OF PUBLIC AUCTION PURSUANT TO N.J.S. 39:10A-9, UNITED AMERICAN LIEN & RECOVERY WILL SELL THE FOLLOWING AUTO(S) TO THE HIGHEST BIDDER SUBJECT TO ANY LIENS: 15% BUYER PREM, CASH OR CERTIFIED FUNDS. ANY PERSON(S) INTERESTED PH (954) 589-1820. SALE DATE JULY 11, 1997 AT 2:00 P.M. 1421 OAK TREE RD., ISELIN, NJ 08830 LOT 3942 1987 Ford 4 dr vin: 1FMCAB882CA25294  
Lienor: Trans World 1778 Springfield Ave Newark, NJ  
LOT 3919 1993 Toyota 4 dr vin: 4T1SV21E6KU020714  
Lienor: M & A Tire 1133 St George Ave Roselle NJ  
LOT 3919 1993 Honda m/c vin: JH2RC1303DM011323  
Lienor: M & C Auto 146 W Field Ave Roselle Park NJ  
LOT 3920 1980 Fiat 2 dr vin: 124CS000176119  
Lienor: M & C Auto 146 W Field Ave Roselle Park NJ  
LOT 3921 1989 Honda 2 dr vin: 2HGED6344KH533558  
Lienor: Gabes Towing 1408 S Stiles St Linden NJ  
LOT 3922 1995 Hyundai 4 dr vin: KMJHJ33M3SU807543  
Lienor: Gabes Towing 1408 S Stiles St Linden NJ  
US5356 WCN July 3, 1997 (\$25.20)**

**NOTICE OF PUBLIC AUCTION PURSUANT TO N.J.S. 39:10A-9, UNITED AMERICAN LIEN & RECOVERY WILL SELL THE FOLLOWING AUTO(S) TO THE HIGHEST BIDDER SUBJECT TO ANY LIENS: 15% BUYER PREM, CASH OR CERTIFIED FUNDS. ANY PERSON(S) INTERESTED PH (954) 589-1820. SALE DATE JULY 11, 1997 AT 2:00 P.M. 1421 OAK TREE RD., ISELIN, NJ 08830 LOT 3942 1987 Ford 4 dr vin: 1FMCAB882CA25294  
Lienor: Trans World 1778 Springfield Ave Newark, NJ  
LOT 3919 1993 Toyota 4 dr vin: 4T1SV21E6KU020714  
Lienor: M & A Tire 1133 St George Ave Roselle NJ  
LOT 3919 1993 Honda m/c vin: JH2RC1303DM011323  
Lienor: M & C Auto 146 W Field Ave Roselle Park NJ  
LOT 3920 1980 Fiat 2 dr vin: 124CS000176119  
Lienor: M & C Auto 146 W Field Ave Roselle Park NJ  
LOT 3921 1989 Honda 2 dr vin: 2HGED6344KH533558  
Lienor: Gabes Towing 1408 S Stiles St Linden NJ  
LOT 3922 1995 Hyundai 4 dr vin: KMJHJ33M3SU807543  
Lienor: Gabes Towing 1408 S Stiles St Linden NJ  
US5356 WCN July 3, 1997 (\$25.20)**

**NOTICE OF PUBLIC AUCTION PURSUANT TO N.J.S. 39:10A-9, UNITED AMERICAN LIEN & RECOVERY WILL SELL THE FOLLOWING AUTO(S) TO THE HIGHEST BIDDER SUBJECT TO ANY LIENS: 15% BUYER PREM, CASH OR CERTIFIED FUNDS. ANY PERSON(S) INTERESTED PH (954) 589-1820. SALE DATE JULY 11, 1997 AT 2:00 P.M. 1421 OAK TREE RD., ISELIN, NJ 08830 LOT 3942 1987 Ford 4 dr vin: 1FMCAB882CA25294  
Lienor: Trans World 1778 Springfield Ave Newark, NJ  
LOT 3919 1993 Toyota 4 dr vin: 4T1SV21E6KU020714  
Lienor: M & A Tire 1133 St George Ave Roselle NJ  
LOT 3919 1993 Honda m/c vin: JH2RC1303DM011323  
Lienor: M & C Auto 146 W Field Ave Roselle Park NJ  
LOT 3920 1980 Fiat 2 dr vin: 124CS000176119  
Lienor: M & C Auto 146 W Field Ave Roselle Park NJ  
LOT 3921 1989 Honda 2 dr vin: 2HGED6344KH533558  
Lienor: Gabes Towing 1408 S Stiles St Linden NJ  
LOT 3922 1995 Hyundai 4 dr vin: KMJHJ33M3SU807543  
Lienor: Gabes Towing 1408 S Stiles St Linden NJ  
US5356 WCN July 3, 1997 (\$25.20)**

**NOTICE OF PUBLIC AUCTION PURSUANT TO N.J.S. 39:10A-9, UNITED AMERICAN LIEN & RECOVERY WILL SELL THE FOLLOWING AUTO(S) TO THE HIGHEST BIDDER SUBJECT TO ANY LIENS: 15% BUYER PREM, CASH OR CERTIFIED FUNDS. ANY PERSON(S) INTERESTED PH (954) 589-1820. SALE DATE JULY 11, 1997 AT 2:00 P.M. 1421 OAK TREE RD., ISELIN, NJ 08830 LOT 3942 1987 Ford 4 dr vin: 1FMCAB882CA25294  
Lienor: Trans World 1778 Springfield Ave Newark, NJ  
LOT 3919 1993 Toyota 4 dr vin: 4T1SV21E6KU020714  
Lienor: M & A Tire 1133 St George Ave Roselle NJ  
LOT 3919 1993 Honda m/c vin: JH2RC1303DM011323  
Lienor: M & C Auto 146 W Field Ave Roselle Park NJ  
LOT 3920 1980 Fiat 2 dr vin: 124CS000176119  
Lienor: M & C Auto 146 W Field Ave Roselle Park NJ  
LOT 3921 1989 Honda 2 dr vin: 2HGED6344KH533558  
Lienor: Gabes Towing 1408 S Stiles St Linden NJ  
LOT 3922 1995 Hyundai 4 dr vin: KMJHJ33M3SU807543  
Lienor: Gabes Towing 1408 S Stiles St Linden NJ  
US5356 WCN July 3, 1997 (\$25.20)**

**NOTICE OF PUBLIC AUCTION PURSUANT TO N.J.S. 39:10A-9, UNITED AMERICAN LIEN & RECOVERY WILL SELL THE FOLLOWING AUTO(S) TO THE HIGHEST BIDDER SUBJECT TO ANY LIENS: 15% BUYER PREM, CASH OR CERTIFIED FUNDS. ANY PERSON(S) INTERESTED PH (954) 589-1820. SALE DATE JULY 11, 1997 AT 2:00 P.M. 1421 OAK TREE RD., ISELIN, NJ 08830 LOT 3942 1987 Ford 4 dr vin: 1FMCAB882CA25294  
Lienor: Trans World 1778 Springfield Ave Newark, NJ  
LOT 3919 1993 Toyota 4 dr vin: 4T1SV21E6KU020714  
Lienor: M & A Tire 1133 St George Ave Roselle NJ  
LOT 3919 1993 Honda m/c vin: JH2RC1303DM011323  
Lienor: M & C Auto 146 W Field Ave Roselle Park NJ  
LOT 3920 1980 Fiat 2 dr vin: 124CS000176119  
Lienor: M & C Auto 146 W Field Ave Roselle Park NJ  
LOT 3921 1989 Honda 2 dr vin: 2HGED6344KH533558  
Lienor: Gabes Towing 1408 S Stiles St Linden NJ  
LOT 3922 1995 Hyundai 4 dr vin: KMJHJ33M3SU807543  
Lienor: Gabes Towing 1408 S Stiles St Linden NJ  
US5356 WCN July 3, 1997 (\$25.20)**

**NOTICE OF PUBLIC AUCTION PURSUANT TO N.J.S. 39:10A-9, UNITED AMERICAN LIEN & RECOVERY WILL SELL THE FOLLOWING AUTO(S) TO THE HIGHEST BIDDER SUBJECT TO ANY LIENS: 15% BUYER PREM, CASH OR CERTIFIED FUNDS. ANY PERSON(S) INTERESTED PH (954) 589-1820. SALE DATE JULY 11, 1997 AT 2:00 P.M. 1421 OAK TREE RD., ISELIN, NJ 08830 LOT 3942 1987 Ford 4 dr vin: 1FMCAB882CA25294  
Lienor: Trans World 1778 Springfield Ave Newark, NJ  
LOT 3919 1993 Toyota 4 dr vin: 4T1SV21E6KU020714  
Lienor: M & A Tire 1133 St George Ave Roselle NJ  
LOT 3919 1993 Honda m/c vin: JH2RC1303DM011323  
Lienor: M & C Auto 146 W Field Ave Roselle Park NJ  
LOT 3920 1980 Fiat 2 dr vin: 124CS000176119  
Lienor: M & C Auto 146 W Field Ave Roselle Park NJ  
LOT 3921 1989 Honda 2 dr vin: 2HGED6344KH533558  
Lienor: Gabes Towing 1408 S Stiles St Linden NJ  
LOT 3922 1995 Hyundai 4 dr vin: KMJHJ33M3SU807543  
Lienor: Gabes Towing 1408 S Stiles St Linden NJ  
US5356 WCN July 3, 1997 (\$25.20)**

**NOTICE OF PUBLIC AUCTION PURSUANT TO N.J.S. 39:10A-9, UNITED AMERICAN LIEN & RECOVERY WILL SELL THE FOLLOWING AUTO(S) TO THE HIGHEST BIDDER SUBJECT TO ANY LIENS: 15% BUYER PREM, CASH OR CERTIFIED FUNDS. ANY PERSON(S) INTERESTED PH (954) 589-1820. SALE DATE JULY 11, 1997 AT 2:00 P.M. 1421 OAK TREE RD., ISELIN, NJ 08830 LOT 3942 1987 Ford 4 dr vin: 1FMCAB882CA25294  
Lienor: Trans World 1778 Springfield Ave Newark, NJ  
LOT 3919 1993 Toyota 4 dr vin: 4T1SV21E6KU020714  
Lienor: M & A Tire 1133 St George Ave Roselle NJ  
LOT 3919 1993 Honda m/c vin: JH2RC1303DM011323  
Lienor: M & C Auto 146 W Field Ave Roselle Park NJ  
LOT 3920 1980 Fiat 2 dr vin: 124CS000176119  
Lienor: M & C Auto 146 W Field Ave Roselle Park NJ  
LOT 3921 1989 Honda 2 dr vin: 2HGED6344KH533558  
Lienor: Gabes Towing 1408 S Stiles St Linden NJ  
LOT 3922 1995 Hyundai 4 dr vin: KMJHJ33M3SU807543  
Lienor: Gabes Towing 1408 S Stiles St Linden NJ  
US5356 WCN July 3, 1997 (\$25.20)**

# It's hard to find signs of life in 'Deadman'

The past reviews in this column have been on films which I would recommend. I made it a point to leave out films I felt would be uninteresting or, worse, boring. Unfortunately, not many good films have been released on video lately so I am forced to pick out of a sorry lot. The film I have chosen, "Deadman," may be worth seeing to some because of its director, Jim Jarmusch.

Jarmusch is well-known in the independent film world. He exploded onto the scene in 1984 with "Stranger Than Paradise," a film consisting of a few dozen 2-3 minute takes in which he rarely moved the camera. Hitchcock made this technique famous using a similar style with "Rope." The film won a bunch of well-deserved film festival awards and, in my opinion, was the highlight of his career. Jarmusch followed this up with "Down By Law," another picture shot in black-and-white, about three men who make a jail-break. He later directed "Mystery Train" and "Night on Earth." The appeal of Jarmusch's films, with the exception of "Stranger Than Paradise," fall into the same category of abstract art. It's somehow "cool" to be a fan and like his work. "Deadman" can be summed up in two words: Video Sominex. This film was incredibly boring. The script is painfully slow-paced and scenes seemed to drag on forever. On the other hand, the visual side of the film, like most of Jarmusch's work, is remarkable. He once again went with black-and-white and his ability to compose and frame images is his main strength. In fact, in all of cinema, Jarmusch is probably one of the most talented visual director working. This may be why he is able to attract

# The Video Detective

By Jim Riffel

some of the biggest names in Hollywood. Winona Ryder was one of the stars of "Night on Earth."

"Deadman" is headed by Johnny Depp. Depp plays and accountant in the late 1800's who travels to a one-horse town for a new job. When he arrives the boss tells him he's two months late and the job has been filled. Depp spent all his cash on the trip and walks out onto the street without a plan. He's got enough money for a couple of drinks and winds up in a young lady's bed. Unfortunately, the husband comes home, shoots her, then aims the gun at Depp. Depp, playing a nervous, somewhat bumbling character named William Blake, shoots a shaky gun at the man and drops him. He then climbs out a window, steals a horse and heads for the hills. But he's in for a brutal chase. He's soon pegged as the man who murdered the girl and her rich daddy is hiring the three meanest men in the west to find Depp and kill him.

There's beautiful photography of wild hills, an Indian who keeps talking about the "stupid white man" and Billy Thornton, Sling Blade, getting shot in the foot. If you're a big fan of Jarmusch this film will probably further your worship. If you've never heard of Jarmusch before, you may wonder why this film was ever made.

Sell that "junk" with a classified ad. Call 1-800-564-8911.

Worrall Community Newspapers Presents  
**Connections**  
To place your FREE ad, call  
**1-800-382-1746**  
Anytime, day or night.  
Both numbers work with TouchTone™ and Rotary phones.  
To respond to an ad, call  
**1-900-780-2400**  
\$1.99 per minute. You must be 18 or older.

**FREE Personal Ad FREE Voice Greeting FREE Message Retrieval (1x weekly)**

**WOMEN SEEKING MEN**  
Call 1-800-786-2400  
\$1.99 per min., 18 years or older

**DON'T BE SHY, REALLY**  
5'10", full figured, white professional female, playful, spontaneous, amiable, energetic and upbeat. Enjoys art, music, dining, hockey, art, movies, and more. Seeking a white professional male, 40 to 55-6' or taller, with similar qualities and interests. BOX 37099

**GIVE ME FLOWERS...**  
29 yr old female, seeking a very mature, outgoing gentleman, who loves to Lord and holds a decent job. If you enjoy living life to the fullest extent, call BOX 15681

**LET'S ENJOY LIFE...**  
34 yr old, professional white female, practicing Catholic, seeks an honest, caring man who wants to share his life. Like sports, travel, theater, cooking, computers and more. BOX 16172

**FIT THE BILL?**  
Attractive 40 year old white female, 5'7", and 110 pounds. Looking for a healthy, trim professional white male, 40 to 60, with a medium build, for friendship and a possible long term relationship. BOX 38568

**BEING TOGETHER**  
50 yr old, light skinned, full figured, black female, n/s, n/d. Looking for a black male, 48 to 52. Enjoys walks, quiet times and nice P.S. I work 3rd shift. BOX 10427

**INDEPENDENT MOTHER**  
39 yr old, employed, divorced black female seeking a friend, confident and lover, 40 to 47, 6' plus with average looks. Must be secure, drug free, disease free and not a game player. BOX 37188

**ESSEX COUNTY**  
38 yr old, 5'4", 108 lb, pretty, n/s, single, Jewish (not religious), professional female, a Lori Anderson look alike, educated and childless. Seeking a trim, single n/s and drug free. White male, 40 to 55 for long term relationship. BOX 36499

**MUST BE 48 TO 62!**  
44 yr old, 150 lb, long long down to earth, single white female, seeking a single white male, who likes kids, movies, the beach and dining out. Must be honest and sincere. BOX 36983

**ARE YOU AUTHENTIC?**  
39 yr old, 5'9", 185 to 190 lb, white male, husky build, n/s, social drinker. Enjoys sports, dining out, watching movies, good music and conversations, parks, malls and flea markets. Seeking an open female for friendship/companionship. BOX 36786

**NEED A COMPANION**  
60 yr old, 5'7", single white professional female, well educated, vivacious and charming. Enjoys long walks, movies and candlelight dinners. Seeking a single white male who is looking for a long term relationship. BOX 14179

**HONEST & SINCERE**  
45 yr old female is seeking a male, 40 to 60, for a friends first relationship. BOX 12977

**DEEP BLUE EYES...**  
Exceptionally real and honest 5'7", 135 lb, open down to earth romantic male loves music, art, literature, martial arts, and more. Seeking an attractive female, 35 to 45, who is loving, easy going and sensitive for long term relationship. BOX 14707

**VERY ATTRACTIVE...**  
29 yr old, 5'8", 160 lb single white male with long black hair and brown eyes enjoys body building, music, concerts and more. If you can relate to me, call BOX 12501

**VERY ATTRACTIVE...**  
29 yr old, 5'8", 160 lb single white male with long black hair and brown eyes enjoys body building, music, concerts and more. If you can relate to me, call BOX 12501

**DEEP BLUE EYES...**  
Exceptionally real and honest 5'7", 135 lb, open down to earth romantic male loves music, art, literature, martial arts, and more. Seeking an attractive female, 35 to 45, who is loving, easy going and sensitive for long term relationship. BOX 14707

**ARE YOU AUTHENTIC?**  
39 yr old, 5'9", 185 to 190 lb, white male, husky build, n/s, social drinker. Enjoys sports, dining out, watching movies, good music and conversations, parks, malls and flea markets. Seeking an open female for friendship/companionship. BOX 36786

**NEED A COMPANION**  
60 yr old, 5'7", single white professional female, well educated, vivacious and charming. Enjoys long walks, movies and candlelight dinners. Seeking a single white male who is looking for a long term relationship. BOX 14179

**HONEST & SINCERE**  
45 yr old female is seeking a male, 40 to 60, for a friends first relationship. BOX 12977

**DEEP BLUE EYES...**  
Exceptionally real and honest 5'7", 135 lb, open down to earth romantic male loves music, art, literature, martial arts, and more. Seeking an attractive female, 35 to 45, who is loving, easy going and sensitive for long term relationship. BOX 14707

**VERY ATTRACTIVE...**  
29 yr old, 5'8", 160 lb single white male with long black hair and brown eyes enjoys body building, music, concerts and more. If you can relate to me, call BOX 12501

**VERY ATTRACTIVE...**  
29 yr old, 5'8", 160 lb single white male with long black hair and brown eyes enjoys body building, music, concerts and more. If you can relate to me, call BOX 12501

**DEEP BLUE EYES...**  
Exceptionally real and honest 5'7", 135 lb, open down to earth romantic male loves music, art, literature, martial arts, and more. Seeking an attractive female, 35 to 45, who is loving, easy going and sensitive for long term relationship. BOX 14707

**ARE YOU AUTHENTIC?**  
39 yr old, 5'9", 185 to 190 lb, white male, husky build, n/s, social drinker. Enjoys sports, dining out, watching movies, good music and conversations, parks, malls and flea markets. Seeking an open female for friendship/companionship. BOX 36786

**NEED A COMPANION**  
60 yr old, 5'7", single white professional female, well educated, vivacious and charming. Enjoys long walks, movies and candlelight dinners. Seeking a single white male who is looking for a long term relationship. BOX 14179

**HONEST & SINCERE**  
45 yr old female is seeking a male, 40 to 60, for a friends first relationship. BOX 12977

**DEEP BLUE EYES...**  
Exceptionally real and honest 5'7", 135 lb, open down to earth romantic male loves music, art, literature, martial arts, and more. Seeking an attractive female, 35 to 45, who is loving, easy going and sensitive for long term relationship. BOX 14707

**VERY ATTRACTIVE...**  
29 yr old, 5'8", 160 lb single white male with long black hair and brown eyes enjoys body building, music, concerts and more. If you can relate to me, call BOX 12501

**VERY ATTRACTIVE...**  
29 yr old, 5'8", 160 lb single white male with long black hair and brown eyes enjoys body building, music, concerts and more. If you can relate to me, call BOX 12501

**DEEP BLUE EYES...**  
Exceptionally real and honest 5'7", 135 lb, open down to earth romantic male loves music, art, literature, martial arts, and more. Seeking an attractive female, 35 to 45, who is loving, easy going and sensitive for long term relationship. BOX 14707

**ARE YOU AUTHENTIC?**  
39 yr old, 5'9", 185 to 190 lb, white male, husky build, n/s, social drinker. Enjoys sports, dining out, watching movies, good music and conversations, parks, malls and flea markets. Seeking an open female for friendship/companionship. BOX 36786

**NEED A COMPANION**  
60 yr old, 5'7", single white professional female, well educated, vivacious and charming. Enjoys long walks, movies and candlelight dinners. Seeking a single white male who is looking for a long term relationship. BOX 14179

**HONEST & SINCERE**  
45 yr old female is seeking a male, 40 to 60, for a friends first relationship. BOX 12977

**DEEP BLUE EYES...**  
Exceptionally real and honest 5'7", 135 lb, open down to earth romantic male loves music, art, literature, martial arts, and more. Seeking an attractive female, 35 to 45, who is loving, easy going and sensitive for long term relationship. BOX 14707

**VERY ATTRACTIVE...**  
29 yr old, 5'8", 160 lb single white male with long black hair and brown eyes enjoys body building, music, concerts and more. If you can relate to me, call BOX 12501

**VERY ATTRACTIVE...**  
29 yr old, 5'8", 160 lb single white male with long black hair and brown eyes enjoys body building, music, concerts and more. If you can relate to me, call BOX 12501

**DEEP BLUE EYES...**  
Exceptionally real and honest 5'7", 135 lb, open down to earth romantic male loves music, art, literature, martial arts, and more. Seeking an attractive female, 35 to 45, who is loving, easy going and sensitive for long term relationship. BOX 14707

**ARE YOU AUTHENTIC?**  
39 yr old, 5'9", 185 to 190 lb, white male, husky build, n/s, social drinker. Enjoys sports, dining out, watching movies, good music and conversations, parks, malls and flea markets. Seeking an open female for friendship/companionship. BOX 36786

**NEED A COMPANION**  
60 yr old, 5'7", single white professional female, well educated, vivacious and charming. Enjoys long walks, movies and candlelight dinners. Seeking a single white male who is looking for a long term relationship. BOX 14179

**HONEST & SINCERE**  
45 yr old female is seeking a male, 40 to 60, for a friends first relationship. BOX 12977

**DEEP BLUE EYES...**  
Exceptionally real and honest 5'7", 135 lb, open down to earth romantic male loves music, art, literature, martial arts, and more. Seeking an attractive female, 35 to 45, who is loving, easy going and sensitive for long term relationship. BOX 14707

**VERY ATTRACTIVE...**  
29 yr old, 5'8", 160 lb single white male with long black hair and brown eyes enjoys body building, music, concerts and more. If you can relate to me, call BOX 12501

**VERY ATTRACTIVE...**  
29 yr old, 5'8", 160 lb single white male with long black hair and brown eyes enjoys body building, music, concerts and more. If you can relate to me, call BOX 12501

**DEEP BLUE EYES...**  
Exceptionally real and honest 5'7", 135 lb, open down to earth romantic male loves music, art, literature, martial arts, and more. Seeking an attractive female, 35 to 45, who is loving, easy going and sensitive for long term relationship. BOX 14707



# YOUR Home INSIDE & OUT

## Filtered vs. bottled water — the difference is clear

News of water-borne illness outbreaks in major U.S. cities and environmental mishaps threatening groundwater supplies are causing more and more people to look for alternatives to plain old tap water. Needless to say, confidence in tap water is at an all-time low. National polls indicate that more than 85 percent of Americans are concerned about the quality of their drinking water.

Alternatives to tap water exist, but consumers face a confusing array of choices. Water-quality experts recommend that people arm themselves with information before making a decision.

The primary choice consumers have is between bottled water and a point-of-use water filter. Each has its advantages and disadvantages.

Bottled water is available in gallon jugs at stores, through vending machines and from companies that will deliver to a consumer's door. The important thing to know is what type of water is actually in the bottle. In some cases, the bottled water may be nothing more than municipal tap water. Although label requirements have improved over the years, some bottlers still use marketing jargon. Names like "Crystal-Pure Drinking Water," "Infant Water" and "Aesian Drinking Water" adorn the rows of jugs at local markets. In all probability, bottled water is most likely one of three types of water: ground water from a natural spring — also called mineral water — some sort of filtered water or distilled water.

Many people who don't use much water for drinking and cooking might find buying water at the grocery store or through vending machines in gallon jugs more economical than having it delivered. Vending machines usually use municipal tap water and run it through several filters before reaching the bottle.

For some vending machines, people must bring their own jugs. While more economical than delivered bottle water, hauling gallon jugs to and from the market may be too inconvenient for some.

Point-of-use water filters come in many configurations: some attach to your tap, some sit on the counter top. Costs vary greatly from less than \$50 to more than \$800. However, the most important factor in determining what type of filter is right for each consumer is to figure out exactly what he or she wants filtered out of the water.

The best way to accomplish this is to have the water tested by a laboratory and review the results with a water specialist. The local health department or

EPA office should be able to identify reputable water-testing labs in a particular area. Water tests cost anywhere from \$25 to \$100, depending on the type of test ordered. Water specialists usually are listed in the Yellow Pages under "Water Purification and Filtration" or "Water Softening and Conditioning." Look for products and service technicians certified by the Water Quality Association, the leading trade association.

Water filters are not a one-size-fits-all type of product. Certain filters take out specific contaminants. There are three popular types of water filters — carbon, reverse-osmosis and distillation.

• Carbon filters are the most common and sometimes are called taste-and-odor filters. Tap water passes through activated carbon granules, which reduce organic materials, chlorine, dissolved gases and some minerals. Carbon filters are typically available as carafes, tap-mounted filters and counter-top appliances that connect to the tap.

• Reverse-osmosis filters use a semi-porous membrane that reduces bacteria, lead, mercury, iron and most other contaminants. These filters usually are installed under the kitchen sink.

• Distillers produce the closest thing to pure water. Water is boiled, condensed and then filtered through a carbon filter. Distillers are available in counter-top models and as large, installed appliances.

Other filters exist, but are not yet very common. For example, ozone and UV, ultraviolet light, filters kill bacteria, and chemical filters are available for other water problems like extreme concentration of iron.

Water filters are considered by some to be the most convenient of all options. However, some models, especially installed products, can come with a high initial cost and all require some form of maintenance or periodic filter replacement. Still, one filter manufacturer estimates the average cost of a gallon of filtered water, over time, can be as little as 33 cents.

Despite all the news about water being unsafe, public water supplies are, for the most part, all right to consume. Bottled water and water-filter systems are growing in popularity, but most people purchase them for aesthetic reasons — appearance, taste and odor removal. Still, a growing number of health-conscious consumers concerned about contaminants in water are seeking out options to make their water the best it can be.

## Take a two-fold approach to surge protection

Many homeowners purchase plug-in surge cubes or strips for their personal computers and other electronic equipment and think these valuable items are protected from power surges; however, this misconception can end up costing them a lot in repairs and equipment replacement.

"With so many products on the market, many homeowners may be unaware of the differences in protection between surge 'suppressors,' like plug-in strips and cubes and surge arresters, devices that are installed into a home's load center or circuit-breaker box," said Allen Breeze of Square D Company.

According to Breeze, when a surge enters a home, damage may occur within the electrical system before it reaches the surge suppressor. Surge suppressors may not be able to withstand the high voltage levels that lightning and other power surges can generate. On the other hand, surge arresters are installed at the service entrance — the point at which electricity enters the home — to provide protection for the circuit-breaker box and branch wiring.

"Surge arresters provide a method to 'chop off' the surge to a level that can be handled by the electrical sys-

tem, diverting the excess energy away from the system," explained Breeze.

Optimum surge protection requires two levels: surge arresters at the service entrance and surge suppressors at the point of use for sensitive equipment. Why do you need both? Put simply, the surge arrester takes the big hits and brings them down to a manageable level, so the surge suppressor can bring the voltage down even lower to help protect individual components.

Power surges also can enter a home through the telephone and cable TV lines, leaving your television, VCR, telephone-answering machine and other connected products vulnerable to possible power-surge damage. Homeowners may need additional surge protection specifically for this non-electrical wiring; contact your local telephone and cable companies for more information.

Save your newspaper for recycling.

**Jacque McCarthy, Editor**  
 Worrall Community Newspapers Inc. 1997 All Rights Reserved  
 Organizations submitting releases to the entertainment section can mail copy to 1291 Stuyvesant Ave., P.O. box 3109, Union, New Jersey, 07083.

**BATHROOM REMODELING**  
**FREE EXHAUST FAN OR TUB ENCLOSURE WITH BATHROOM REMODELING**  
 NOW IS THE TIME TO GET A GUARANTEED LOWEST PRICE!  
 • WHIRLPOOL BATHS  
 • KITCHEN REMODELING  
 \*Only an hour service  
 \*No Lic. Fee - Credit Terms Available  
 \*Fully Insured - 21 years experience  
 • Remove Existing Walls • Marble Saddle & Sit  
 • Insulate Outer Walls • Bathroom Accessories  
 • New Sheetrock Walls • New Bathroom Fixtures  
 • Ceramic Tile Walls & Floor • New Window - New Door  
 • Vanity & Medicine Cabinet • Handicapped Conversions  
 • Debris Removal Upon Completion  
 • Deal Direct, No Middlemen  
**DESIGNER** 1016 STUYVESANT AVE. UNION  
**BATHROOMS & KITCHENS II Inc.** (908) 688-6500 • 1-800-922-8919  
 www.localsource.com/Designer.asp  
 www.inets.com/DESIGNERBATHROOMS&KITCHENS.htm

**CHINA CLEAN FURNITURE RESTORATION**  
 Expert stripping, refinishing, repair & restoration.  
 We sell Antiques, too.  
 Upholstery Service Available.  
 In-home Fabric Selection.  
**This Month's Special**  
 Double Pedestal Dining Table & 6 Chairs \*\$2,500  
 Est. 1972

**LAWN MOWER TUNE-UP SPECIAL**  
 Repair on All Makes & Models  
 Mention this ad & receive **FREE Pick-Up & Delivery** (For Union only)  
**ACTION POWER EQUIPMENT**  
 Sales & Service  
 2472 Vauxhall Rd. Union • (908) 964-3776  
 Mon-Fri. 9-6 Sat 9-3

**PC WAREHOUSE**  
 UP GRADE AND REPAIR SERVICE  
 Celebrating Our 10th Anniversary  
 We Can Customize Your System To Fit Your Needs  
**INSTANT REBATE ANY KENITEC SYSTEM \$100 OFF**  
 ALL COMPUTER BOOKS **50% OFF**

**EPSON You've Got To See It In EPSON Color!**  
**Stylus Color 600**  
 • 720 x 720 dpi Photo Quality COLOR InkJet  
 • Mac & PC compatible  
 • 2 year warranty  
 PISEP50  
**\$289**  
**Kenitec™**  
 • 166MB MMX Pentium  
 • 16MB EDO RAM  
 • 256KB Pipelined cache  
 • 1.6 GB HDD  
 • 12X EIDE CD-ROM  
 • 33.6K Fax modem with Voice  
 • MidTower Case  
**\$1599**  
 All The Systems come with: Stereo sound w/speakers, 15" 0.28 dot pitch SVGA monitor, 1.44m FDD, Microsoft Mouse, and Windows 95 installed.  
 Actual computer and Monitor may differ slightly from photograph  
**2290 ROUTE 22 EAST**  
**908-687-8776**  
 (Across from Coconuts)

**RICHARD SCHOENWALDER**  
 PLUMBING & HEATING INC.  
 AIR CONDITIONING  
 SERVING THE HOMEOWNER BUSINESS & INDUSTRY  
 Serving all previous Max A Schoenwalder Jr. Customers  
 • REPAIRS & ALTERATIONS  
 • GAS HEAT  
 • GAS WATER HEATERS  
 • SHOWER PANS  
 • SUMP PUMPS  
 • Electric Sewer & Drain Cleaning  
 • Specializing In All Heat Including RADIANT  
 BONDED & INSURED  
 FAMILY TRADITION SINCE 1912  
**908-464-8635**  
 NEW PROVIDENCE, NJ  
 MASTER PLUMBING LICENSE NUMBER 8807

**FREDDY'S VACUUMS**  
 SALES \* SERVICE \* PARTS  
 1388 Stuyvesant Ave., Union • 1 Block From Kentucky Fried Chicken  
**COUPON \$995 Vacuum Cleaner Overhaul Special**  
 All Makes & Models  
 • Clean & Check Entire Vacuum  
 • Remove Motor Bearings  
 • Check Carbon Brushes  
 • Parts Additional If Needed  
 • Shower Seams Extra  
 • Replace Paper Bag  
 • Check Electrical System  
 • Replace Belt If Necessary  
 • Clean & Check Filter System  
 • Clean All Moving Parts  
 • Clean & Check Agitator  
**COUPON FREE Vacuum Bags**  
 Buy 1 Package Of Vacuum Bags Get 1 Pack Of Same Bags Free  
 Cannot Be Combined With Any Other Offer With This Coupon. Expires 6/30/97  
**Phone: (908) 964-6677**

**FREE CENTRAL AIR CONDITIONING**  
 IT'S LIKE GETTING A FREE CENTRAL A/C SYSTEM FOR 6 MONTHS!  
**Buy Now... Pay Later...**  
 • Prompt 24-Hour Service Available  
 • FREE Removal of Old Unit  
 • Residential/Commercial Preventive Maintenance Agreements  
 Call Today For A **FREE ESTIMATE** No Obligation (Limited Time Offer - Hurry!)  
**MEYER & DEPEW Company**  
 1400th Ave. • Kenilworth, NJ 07033  
 (908) 261-2200 (908) 509-1200 (908) 705-6800

**SUMMER SIZZLER SALE!**  
**SAVE A COOL 35% ON A FOUR SEASONS SUNROOM With FREE SOLAR CONTROL MC GLASS!**  
 America's Largest Sunroom Manufacturer.  
**FOUR SEASONS**  
 Design & Remodeling Centers  
**908-968-6771 • 800-477-7652**  
 34 Brook Plaza, Rt 22, Greenbrook

# HEALTH/FITNESS & MEDICINE

## Drug abuse is more common — and costly — than you think

When most people think about illegal drug users they imagine listless addicts huddled in doorways or standing on welfare lines. The reality is quite different.

According to the National Institute on Drug Abuse, most illegal drug users, nearly 70 percent, are employed either full- or part-time, and their impact on the American economy is devastating. Drug and alcohol abuse cost American business between \$75 billion and \$150 billion a year in injuries, accidents, absenteeism, theft and shoddy products, as well as increased health-care costs and workers' compensation claims.

According to NIDA, illegal drug users are five times more likely to file a workers' compensation claim and three times more likely to utilize health-care benefits as non-abusers. Forty-three percent of CEOs responding to a recent survey by the National Association of Addiction Treatment Providers estimate that the use of alcohol and drugs costs them, on average, 1 percent to 10 percent of payroll.

Clearly, drug abuse is a bottom line issue for business. And, in New Jersey there is an organization that is using the bottom line to convince employers to establish comprehensive drug-free workplaces.

The Governor's Council for a Drug Free Workplace was founded in 1992 by the New Jersey Chamber of Commerce to help impact the drug problem by concentrating on the workplace and thus to enhance the productivity and competitiveness of New Jersey businesses.

The Council's program includes a step-by-step guide in how to write a policy, how to educate employees, how to train managers, as well as information and discounts on drug testing and employee assistance programs.

The Council's approach is rehabilitative, not punitive. The goal is to identify workers with substance abuse problems, get them into treatment and return them to the workforce as productive employees.

## Be Our Guest

By Debrah P. Johnson

The U.S. Department of Labor estimates that for every dollar an employer invests in an employee assistance program, employers generally save from \$5 to \$16. The average annual cost for an EAP is \$12 to \$20 per employee. General Motors reports that its EAP saves the company \$37 million per year — \$3,700 for each of its 10,000 employees. United Airlines estimates a return of \$16.95 for every dollar spent on employee assistance. And, in Philadelphia, police department employees undergoing substance abuse treatment reduced their sick days by an average of 3 percent and their "out-of-the-office" days by 62 percent.

Tackling substance abuse in the workplace requires the entire community to be involved. The Union County Coalition for the Prevention of Substance Abuse has organized a business task force to address this issue in Union County. The goal of the task force is to provide education, information and resources to the business community. The Coalition and the Governor's Council has teamed together to help Union County businesses.

The Union County Coalition is a three-year project funded by the U.S. Center for Substance Abuse Prevention, with the Saint Barnabas Behavioral Health Network as the lead agency. The Coalition is designed to increase and enhance the prevention efforts in Union County. For more information, call Nicole Koroghlian at (908) 686-6644.

Debrah P. Johnson is director of Membership Development, Governor's Council for a Drug-Free Workplace, Inc.

## A very big Check

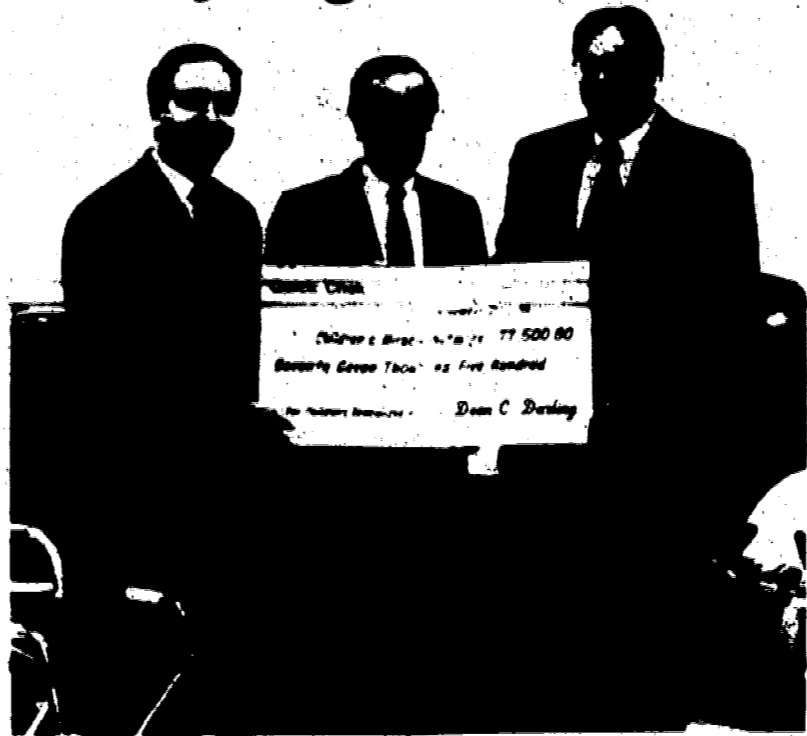

Quick-Chek, the New Jersey-based convenience store, has donated \$77,500 to complete its \$168,000 pledge to Children's Specialized Hospital. Quick-Chek, with corporate offices located in Hunterdon County, donated the money through the Children's Miracle Network in conjunction with the New Jersey Festival of Ballooning for a physical therapy suite at the hospital's Fanwood site. Donating the final installment to Philip Salerno, vice president for development, CSH Foundation, left, are Dean Durling, vice president of Quick-Chek, center, and John Shaninger, district manager of Quick-Chek.

## Mineral supplements can be beneficial for diabetics

The benefits of adding minerals to the diets of individuals with diabetes is currently being debated in medical circles, but some studies suggest that diabetics with poor eating habits may benefit by taking daily supplements of chromium picolinate and magnesium to help control their blood-sugar levels and blood pressure.

Chromium picolinate can improve the body's response to insulin in chromium-deficient patients and in some instances, may lower glucose — sugar and lipid — fat levels while helping to restore normal insulin levels. Excessive fats and insulin in the blood contribute to hypertension, heart attacks and strokes and may exacerbate other diabetic complications, such as kidney disease.

Chromium picolinate can be consumed naturally in raw vegetables, black pepper, cheese, breads, beef, kidney and liver. Brewer's yeast has the greatest natural amount of the mineral, and some beers and wines also contain modest amounts of chromium picolinate. It can also be taken as a vitamin supplement.

Patients with diabetes who are chromium-deficient due to poor eating habits or those with eating disorders, such as bulimia or anorexia nervosa, may want to add chromium picolinate to their diets. About 200 micrograms of chromium picolinate daily is recommended.

Magnesium is a metallic element that is essential to the proper functioning of muscle and nervous tissue. Most adults contain an average of 25 grams of it in their bodies, primarily concentrated in their bones. Diabetics who are deficient in magnesium may have an increased risk of high blood

pressure and increased blood sugar levels.

Magnesium is found in fish, green leafy vegetables, milk, nuts, whole grains and seeds, or may be taken in pill form as a vitamin supplement. The body's need for magnesium increases with stress or illness. Daily supplements of 350-500 milligrams of magnesium may help control hypertension in some diabetics.

While moderate doses of chromium picolinate and magnesium have no side effects, it is important not to exceed the recommended dosage. Excessive daily amounts of chromium picolinate can cause fatigue and muscle weakness and in extreme cases, a severely depressed heart rate and blood pressure. Magnesium is excreted by the kidneys and may accumulate to dangerous levels in patients with kidney disease.

Chromium picolinate and magnesium may be beneficial for many patients with diabetes, particularly those with poor eating habits. Nonetheless, a nutritionally complete diet such as that recommended by the American Diabetes Association is the best way to avoid the ill effects of inadequate vitamin and mineral intake.

A subscription to your newspaper keeps your college student close to hometown activities. Call 908-686-7753 for a special college rate.

## Group endeavors to keep people 'Positively Healthy'

An array of social services are offered to people living with HIV/AIDS who reside in Essex, Union, Morris, Sussex, and Warren Counties free of charge through North Jersey Community Research Initiative Positively Healthy! program.

Positively Healthy's goal is to help empower people to stay healthy, both mentally and physically. The program offers nutrition counseling, transportation, mental health counseling, recreational activities, food bank, child care, support sessions, pharmacy assistance program, and case management. For more information concerning this program, call NJCRI at (201) 483-3444.

In addition to providing social services, NJCRI offers access to the most up-to-date clinical trials for people living with HIV/AIDS throughout the state of New Jersey. Clinical trials are sponsored by the American Foundation for AIDS Research, National Institute of Allergy and Infectious Diseases, and pharmaceutical companies. Access to research trials and social services are confidential and free to charge to the participants.

Founded in 1998, NJCRI is a non-profit, community-based HIV/AIDS organization dedicated to developing new treatments and making them available to men and women throughout New Jersey. NJCRI offers clinical

trials, social services and generates public policy. Interested persons may contact NJCRI at (201) 483-3444.

### CHIROPRACTIC FOR BETTER HEALTH

**DR. DONALD ANTONELLI**  
CHIROPRACTOR

#### YOUR VITAL FORCE

You may not realize it, but your vital force is expressed through your nervous system, extending from the brain and spine to every gland, tissue, organ, and muscle in your body. That's why the health of your spine is so essential to the health of your entire body. Any spinal strain or shock, even an awkward move, can sometimes affect the vertebrae and discs, causing irritation to the nervous system. Irritation of the nerves can disturb the body's normal function, causing pain and many other health problems. Treatment of spinal disorders is essential to good health. Pain-killing drugs won't do the job. They can dull the pain or hide the symptoms for awhile. Pain-killers are not curative in themselves. Given a chance, the natural healing power of the body is often sufficient to return you to good health. If you are bothered by back pain, headaches, or other symptoms related to disorders of the spine, seek the help you need from a specialist trained to treat these disorders.

In the interest of better health from the office of:  
**Dr. Donald Antonelli**  
—Chiropractor—  
Antonelli Family  
Chiropractic Center  
2575 Morris Ave., Union  
908-688-7373

## Foster Parents Needed

For abused and neglected children, as well as drug exposed infants who need a loving, nurturing home while their families heal.

When babies are medically discharged from hospitals but have nowhere to go, someone must care enough to share home, family and self.

For children in emergency situations and are in urgent need of foster parents who can provide a safe haven on short notice.

For teenagers who have a need for foster parents who can nurture and guide them.

*Can you help?*

Please call 1-800-222-0047  
N.J. Department Of Human Services

## A simple test can help prevent glaucoma in baby boomers

Men and women over age 50, at an increased risk of going blind from glaucoma, can almost always avoid this danger with a simple test from an eye doctor, according to Jordan Burke, M.D., F.A.C.S., ophthalmologist at Summit Eye Group.

"Everyone knows someone with glaucoma," says Dr. Burke, who notes that the disorder causes damage to the cells comprising the optic nerve, which is responsible for transmitting visual information from the eye to the brain. "As the baby boomers join the 69 million Americans already over the age of 50, the incidence of glaucoma will reach unprecedented levels."

With more than 17 million baby boomers moving into the blindness danger zone by the year 2000, the need for this simple test becomes more critically important than ever, notes the ophthalmologist.

Recent worldwide research has developed new treatments, and current studies in the U.S. and overseas are focusing on optic nerve protection and regeneration.

"Because glaucoma leads to blindness, yet has no symptoms, a simple eye exam is the only way to protect vision from this insidious disease," says John W. Corwin, executive

director of the Glaucoma Foundation.

In addition to aging, other risk factors for glaucoma include nearsightedness, family history, diabetes and race. African Americans are six times more likely to have glaucoma than Caucasians.

"Anyone can get glaucoma, from babies to senior citizens," says Dr. Burke. "There are virtually no signs or symptoms. That is why regular eye check-ups are the key to preserving sight."

The Glaucoma Foundation's free worldwide services include literature, information, and medical referrals, all available by calling (800) GLAUCOMA.

**FREE Information!**

CALL (800) **686-9898**  
and enter a four digit selection number below!

**HEALTH**

**CHIROPRACTIC**  
5100 The Art Of Chiropractic  
5101 What Is An Adjustment?  
5102 Muscle Pains & Spasms  
5103 What Causes Back Pain?  
5104 Headaches

**COSMETIC SURGERY**  
5260 Hair Transplantation  
5261 Eye Lid Surgery  
5262 Liposuction  
5263 Rhinoplasty  
5264 Laser Skin Resurfacing

**MEN'S SEXUAL HEALTH CONCERNS**  
5190 Impotence  
5191 No Scalpel Vasectomy  
5192 Male Infertility  
5193 Kidney Stones  
5194 Prostate Cancer

**Impotence Sufferers: Get the Facts, Get Cured.**

Impotence Centers of America has board certified urologists dedicated to the treatment and cure of impotence and premature ejaculation in a totally private and discreet setting.

ICA now offers a painless, alternative process known as "M.U.S.E." which eliminates the need for needles and is FDA approved.

Now Accepting Most Insurance Coverage

**Discreet. Confidential. Effective.**

Bernard Lehrhoff M.D., Medical Director

**COREY CHIROPRACTIC**

**MICHAEL A. COREY, B.S., D.C.**

**Relief From Back, Neck, Arm & Leg Pain**

- Convenient Evening Hours
- Caring Friendly Staff
- Over a Decade of Experience
- Affordable Chiropractic Care
- Headaches
- Neck & Shoulder Pain
- Back-Leg Pain
- Chronic Arthritic Pain
- Sports & Auto Injuries
- Most Insurance Covers Your Care

— SPECIALIZING IN SPINE & NERVE REHABILITATION —

**"Call Today For A Healthier Tomorrow"**

2086 Morris Avenue, Union 908-964-5907      78 Merchant St., Newark 201-589-4330

PALA SE PORTUGUESE      HABLAMOS ESPANOL

## VITAMIN FACTORY

201 Rt. 22, Hillside, NJ 07205 - (201)926-2946

**10% OFF All Nature's Way Products**

PR* IronMan BARS PR-NUTRITION 12 bars (Ass'd Flavors) Reg. \$23.40	<b>1599</b>
ChromaSlim ADVANCED RESEARCH 90 (Original or For Men) Reg. \$14.99	<b>1099</b>
St. John's Wort/Kava Kava FUTUREBOTICS 90 Reg. \$19.95	<b>1299</b>

Ester C 500 mg W/Biofl 90 #1888 Reg. \$7.99	<b>599</b>
B Complex "50" 100 #1287 Reg. \$4.99	<b>369</b>
Vitamin B-6 50 mg 100 #1427 Reg. \$1.99	<b>139</b>
Oxidative Super Antioxidant 90 #1739 Reg. \$14.99	<b>999</b>
Selenium 50 mcg 100 #925 Reg. \$1.99	<b>139</b>

Bovine Cartilage 750 mg 90 #1967 Reg. \$18.99	<b>1499</b>
Green Tea 250 mg 100 #1988 Reg. \$5.99	<b>449</b>
CoEnzyme Q-10 30mg 30 #1672 Reg. \$8.99	<b>689</b>
Kava Kava 150 mg 100 #1981 Reg. \$15.99	<b>1199</b>
Mega Multiple #6 100 #1828 Reg. \$3.99	<b>299</b>

Vital K w/Ginseng FUTUREBOTICS 40 (or 10 oz. w/Ginseng or Magnesium) Reg. \$14.95	<b>999</b>
Black Currant Oil 500 mg HEALTH FROM THE SUN 90 Reg. \$13.95	<b>929</b>
Chondroitin Sulfate 250 mg NATROL 90 Reg. \$19.95	<b>1295</b>
Balance 40/30/30 Drink Mix BALANCED FOODS 23 oz. Reg. \$19.95	<b>1499</b>
Metaform WEIDER 50.0 oz. (Chocolate or Original) Reg. \$39.99	<b>2799</b>
CoEnzyme Q-10 100 mg TWOLAB 90 Reg. \$69.95	<b>4595</b>
Cat's Claw 500 mg NATURES HERBS 90 Reg. \$6.29	<b>399</b>

Lavender Oil AURA CACIA 5 oz. Reg. \$6.95	<b>449</b>
Tea Tree Oil DESERT ESSENCE 5 oz. Reg. \$6.95	<b>449</b>
Vitamin E Stick REVIVA 25 oz. Reg. \$4.00	<b>279</b>

**10% OFF ALL EAS Products**

**Everyday is sale day at the Vitamin Factory... Everything priced just a cut above wholesale!**

**STORE HOURS: Mon. & Thurs. 10-6; Tues., Wed., & Fri. 10-4**

# Community Classified

## 1-800-564-8911

Search your local classifieds on the internet  
<http://www.localsource.com/classifieds/>

### SALES HOURS

Monday through Friday  
 9:00 AM - 5 PM  
 After Hours Call  
 908-686-9898  
 Selection # 8100

### ADDRESS

Classified Advertising  
 Worrall Newspapers  
 P.O. Box 158  
 Maplewood, NJ 07040

Offices where ads can be placed in person:

**ESSEX COUNTY**  
 463 Valley Street, Maplewood  
 170 Scotland Road, Orange  
 266 Liberty Street, Bloomfield

**UNION COUNTY**  
 1291 Stuyvesant Ave., Union

### RATES

**CLASSIFIED RATES**  
 20 words or less.....\$14.00 per insertion  
 Additional 10 words.....\$4.00 per insertion  
 Display Rates.....\$24.00 per column inch  
 Contract Rates Available  
 Blind-Box Number.....\$12.00 per insertion  
 Internet Listing.....\$4.00 per insertion!



**CLASSIFIED COMBINATION RATES**  
 Ad appears in all 22 newspapers  
 20 words or less.....\$20.00 per insertion  
 Additional 10 words.....\$6.00 per insertion  
 Display Rates.....\$45.00 per column inch  
 Contract Rates Available

### CHARGE IT

All classified ads require prepayment.  
 Please have your card and expiration date.



### NEWSPAPERS

**ESSEX COUNTY**  
 News-Record of Maplewood & South Orange  
 West Orange Chronicle • East Orange Record  
 Orange Transcript • The Glen Ridge Paper  
 Nutley Journal • Belleville Post  
 Irvington Herald • Vailsburg Leader  
 The Independent Press of Bloomfield  
**UNION COUNTY**  
 Union Leader • Springfield Leader  
 Clark Eagle • Kenilworth Leader  
 Mountainside Echo • Roselle Spectator  
 Hillside Leader • Roselle Park Leader  
 Linden Leader • Parkway Progress  
 Summit Observer • Elizabeth Gazette

### DEADLINES

Business Directory 4 PM Thursday  
 Display - Space reservation 5 PM Friday  
 Ad Copy 12 noon Monday  
 In-column 3 PM Tuesday

### ADJUSTMENTS

Adjustments: We make every effort to avoid mistakes in your classified advertisement. Please check your ad each time it appears, should an error occur please notify the classified department within seven days of publication. Worrall Community Newspapers, Inc., shall not be liable for errors or omissions in cost of actual space occupied by item in which error or omissions occurred. We can not be held liable for failure, for any cause, to insert an ad. Worrall Community Newspapers, Inc. reserves the right to reject, revise or reclassify any advertisement at any time.

### CLASSIFIED SPECIALS

#### GARAGE SALE

25 words \$19.00 or \$26.00 combo.  
 Garage Sale signs, price stickers, balloons,  
 helpful hints, inventory sheet and Rain  
 Insurance.

#### ECONOMY CLASS

20 words \$5.00 or \$9.00 combo items for  
 sale under \$100.00 One item per ad price  
 must appear.

#### AUTOS FOR SALE

20 words - 10 weeks \$24.00 or \$37.00  
 combo no copy changes

#### DREAM MACHINES

Photo of your car plus 20 words  
 4 weeks - \$40.00  
 Call now 201-763-9411

### HELP WANTED

1000 ENVELOPES-\$4000. At home Receive \$4 for every envelope you stuff with our sales materials. Guaranteed! For free information, call 24 hour recording 310-851-2190, ask for Department R3.

\$1000 POSSIBLE READING Books. Part-time. At Home. Toll Free 1-800-218-9000. Extension R-5139 for listings/ directory.

\$1000 POSSIBLE READING Books. Part-time. At Home. Toll Free 1-800-218-9000. Extension R-5139 for listings/ directory.

ADMINISTRATIVE ASSISTANT: Information Technology trade show producer seeks administrator for potential growth in sales and marketing. Exciting industry. Excellent opportunity for college grad. Some travel necessary. MS Word, Excel, Database knowledge preferred. Call Jack 686-9898.

Advertising Coordinator and Administrative Assistant career positions available in Springfield area. Qualified candidates should be seeking career opportunity with experience in meeting deadlines, customer service, maintaining accounts/ payments. Must be proficient in MS Office packages and detail oriented. Steno a plus. Apply today. No fee. E.O.E. J & J STAFFING RESOURCES 2 Lincoln Hwy, Linton Plaza Edison, NJ 908-549-4000

AREA REPRESENTATIVE A High Earning, prestigious opportunity as a Welcome Wagon Representative. Manage Flexible hour week while working with local businesses and professionals. Visit new parents and movers. Benefits, Training, Call Northern NJ 201-539-0202 So./Central NJ 908-429-0202.

ASSEMBLE ARTS, crafts, toys, jewelry, wood items, typing, sewing, computer work from home in your spare time. Great pay. Free details. Call 1-800-632-8007, 24 hours (Fr).

BARTENDER PART-TIME, some weekend hours. Experienced with references. Call 908-686-0005.

BOOKKEEPING, INSURANCE agency in Bloomfield is looking for A/R clerk, full time. Insurance experience helpful. For appointment, 973-429-8100, 9:30-3:00 weekdays.

CASHIERS, ETC. UPSCALE DELI/WINE/LIQUOR STORE HAS OPENINGS FOR CASHIERS, ORDER TAKERS AND STOCK CLERKS. FLEXIBLE HOURS. PART TIME/FULL TIME. CALL 908-984-5050, CINDY/RICH, SHOPPERS 2321 ROUTE 22 WEST, UNION.

CERTIFIED MEDICAL Assistant/ Nurse needed part time for pediatric office located in South Orange. Experience preferred. Call 201-762-3835 between 9AM-3PM.

CIVILIAN DISPATCHER BOROUGH OF ROSELLE PARK POLICE DEPARTMENT

Full time shift work including weekends, holidays, emergency call out and extra duty, high school diploma and five years administrative experience, typing skills of 30 wpm or comparative computer skills required. Must meet physical requirements, minimum age 18 years, resume and background check required. EEO employer, full benefits. Applications available at the Boro Clerk's Office, 110 E. Westfield Avenue, Roselle Park, will be accepted through July 8, 1997.

### COMPOSITION DEPT. FULL TIME

We are a group of weekly newspapers with an office in Maplewood looking for a person with camera background to work in our production department.  
 Experience helpful, but not required.  
 Benefit plan. Call for an appointment.

(973) 763-0700  
 or send your resume to  
 Personnel Manager  
 Worrall Community  
 Newspapers  
 P.O. Box 158  
 Maplewood, N. J. 07083

### HELP WANTED

CHILD CARE, Permanent. Full time or afternoons in Springfield. Must have own car. Call 201-379-5135 after 6pm.

CLEANING PERSON, part time for luncheonette/ deli in Union. Tuesdays and Fridays, 2:00-5:30PM. Good pay. Call 908-688-8884 before 5:00PM.

#### CLERICAL ASSISTANT

PART TIME for Optometrist Office in Union. Personable and responsible person needed for part time hours including Saturdays. Contact lens wearer helpful. Call for more information.

908-964-6046

CLERICAL, FULL TIME POSITION TO HANDLE DIVERSIFIED DUTIES. GENERAL OFFICE AND COLLECTION EXPERIENCE A MUST. COMPUTER EXPERIENCE A PLUS. FAX RESUME TO: PTC, MAPLEWOOD 973-781-1494.

### CLERK

General clerical duties in Roselle Park Municipal Court including basic bookkeeping and computer skills. ATS/ ACS preferred or experience in law or government. Applications and resumes will be accepted through July 8, 1997. Send to Court Administrator, 110 East Westfield Avenue, Roselle Park, New Jersey 07204 (AM/ EEO)

COMPUTER OPERATOR/ Data entry. Small, friendly vitamin company seeks dependable professional for order entry, invoicing, running reports and statements, etc. Excellent benefits, salary open. Fax 201-675-2788 or mail resume to: P.O. Box 758, Orange, NJ 07051.

CUSTOMER SERVICE. Insurance agency in Bloomfield has full time position for Assistant Customer Service in commercial department. Typing and office skills required. Insurance experience helpful. For appointment, 973-429-8100, 10:00-3:00 weekdays.

DENTAL FRONT DESK. Growing dental group practices seeks quick learner with minimum one year dental experience for full time position in South Orange office to handle insurance billing and front desk operations. Call 201-533-0363 and leave message.

DO YOU Love Christmas? Christmas Around the World. Hiring Demonstrators. Free Kit & Training. Excellent \$\$\$ Car & Phone necessary. Call 1-800-495-9627.

### PRODUCTION DEPT. FULL TIME

We are a group of weekly newspapers with an office in Maplewood looking for a person with good typing and paste-up skills to work in our production department.  
 Newspaper experience helpful, but not required. Benefit plan. Call for an appointment.

(973) 763-0700  
 or send your resume to  
 Production Director  
 Worrall Community  
 Newspapers  
 P.O. Box 158  
 Maplewood, N.J. 07040

### HELP WANTED

DRIVER. JOIN the leader in miles for the last four years. Earn \$70,000 to \$128,000 yearly. Covenant Transportation Experienced Drivers/ Owner Operator Teams Toll Free 1-800-441-4394, 1-888-MORE-PAY Graduate Students 1-800-338-6428.

DRIVERS. Aqua Cool bottled water needs drivers to deliver in the NJ/ NY area. Must have clean class B CDL. Pay includes base salary plus commission. Benefits include: health/ dental/ 401k/ pension/ 407K. Apply: 51 Progress St., Union, NJ. EOE.

DRIVERS. NEW recycling facility opening in Port Newark. Immediate openings for straight truck and packer drivers. Apply in person at 292 Marlin Street, Port Newark.

DRIVERS OTR Advance Your Career with Adst! Phone appointments. Approved in 2 hour! Adst! A top provider of flatbed services want you! \$1,000 sign-on bonus and more! 800-646-3438, extension 1018 Owner Operator Welcome!

DRIVERS Swift Transportation. Now Hiring Drivers! Excellent Pay and Benefits. Consistent Miles, Home Often, Rider Programs, Job Stability. Retention Incentive. No experience necessary! 1-800-800-7315. (eoe-m-f)

DRIVER, TRACTOR Trailer. More experience means more money with our new pay scale, and new grads get tuition reimbursement! Call Gainey Transportation Services now! 1-800-887-9911.

DRIVER. UP to \$700/week orientation pay and up to 35 cents/mile to start! Great home and assigned, all conventional feet. O/Os welcome. Boyd Brothers 800-543-8923. EOE

EASY WORK! Excellent Pay! Assemble Products At Home. Call Toll Free. 1-800-467-5566 ext. 9506.

FRIENDLY TOYS & Gifts has immediate openings in your area. Number One in Party plan! Toys, gifts, Christmas, home decor. Free catalog and information. 1-800-488-4875.

HELP WANTED: Earn up to \$500 per week assembling products at home. No experience. Information 1-504-646-1700, department NJ-2945.

### HELP WANTED

HOME TYPISTS, PC users needed. \$45,000 income potential. Call 1-800-513-4343 ext. B-2301.

HOUSEKEEPING (light)/ CLERICAL. Typing, drive company car, assist blind gentleman in new business. 1pm-5pm, Monday thru Friday. Call 908-755-1120.

JOB SEEKERS pamphlet on "How To" Send \$25.00 to Horizon, 453 North Wood Avenue, Linden, 07036. For information call 908-486-0404.

LEGAL ASSISTANT, Maplewood Attorney seeks part time Legal Assistant/ Secretary. WP5.1 expertise required. Matrimonial/ collection experience preferred. Send resume and salary requirements to: Walter Gigg, Esquire, 111 Durnell Road, Maplewood, NJ, 07040.

LEGAL SECRETARY/ Secretary with good organizational skills and possessing the ability to work independently. Must have excellent working knowledge of WordPerfect 6.0 and be comfortable working with dictation equipment. Knowledge of estate administration, wills, trust and tax a plus, but not a requirement. Competitive salary and benefits. Please fax resume to: Administrator: 908-659-0442 or 908-353-1658.

MAKE \$500 or more. You sell, buy, deliver and collect. No experience needed. We supply everything. Interested? Call now: 1-800-224-7080. Joe's Novelty Warehouse Company.

MEDICAL ASSISTANT. Experienced, part time. Thursdays and Fridays 8am-5pm. Call 201-467-3334. Extension 223.

MEDICAL BILLING and Collection Clerk. 25-30 hours per week. Work from home and office. Must have excellent organizational skills, aggressive telephone manner and be computer literate. Call 908-232-4501.

MEDICAL RECEPTIONIST/ Chiropractic office, West Orange. Hours: Monday, Wednesday, Friday, 9am-1pm, 3pm-7:30pm; Tuesday, 3pm-7:30pm; Saturday, 9am-1pm. Clerical skills required. 201-689-3873.

MEDICAL SECRETARY Two positions full time/ part time for Union office. Computer literate. References a must. 908-688-1330

### HELP WANTED

MESSANGER/ MAILROOM Person. Springfield law firm seeks part time messenger to make deliveries and help in mail room. Valid NJ drivers license and car required. Hours 9am-1pm or 1pm-5pm. Call 973-564-6500 extension 257 for application.

### MORTGAGE SERVICING PROFESSIONALS

LUMBERMEN'S MORTGAGE CORPORATION (Mountainside location) is seeking Mortgage Servicing Professionals for our Escrow Department/ Customer Service area full time.

Qualified candidates will have 2 years experience preferably in Escrow area of Mortgage Servicing. Good communication skills, self-starter, detail oriented & hard worker.

Our company offers outstanding benefits including health/ dental, life/ disability and 401K. Qualified applicants should call or fax resumes to: Nancy Majeski, 1-800-672-1154 or fax to 908-688-5280. EOE M/F.

MOTHER'S HELPER Springfield, 10AM-noon for two children ages 2 1/2 and 1. Students and others welcome. Call 973-379-9551.

### JOBS!

NO EXPERIENCE NEEDED... PAID TRAINING... \$7.00/Hr. For anytime availability \$6.50/Hr. For P/T availability Join RGIS the leader in inventory services and help us serve our many retail clients.

★ YEAR ROUND POSITIONS  
 ★ DAYS, EVENINGS AND WEEKENDS  
 ★ MEDICAL BENEFITS  
 If you are 18 years or older with a neat appearance and have access to a reliable means of transportation, then join us in taking inventory at one of our Union, Somerset and Hudson County locations! 2333 Morris Ave. Union, NJ 07083 EOE  
 CALL NIGHT NOW: 908-686-5088

### RGIS INVENTORY SPECIALISTS

FREE Information!  
 CALL (908) 686-9898  
 and enter a four digit selection number below!

### EMPLOYMENT

- WHERE TO LOOK FOR A JOB
- 1400 Classifieds
  - 1401 Classifieds Plus
  - 1402 Situation Wanted Ads
  - 1403 Placement Services
  - 1404 Non-Traditional Searches
- NEGOTIATING THE JOB OFFER
- 1410 Salary
  - 1411 Perks & Benefits
  - 1412 Rejection, you can learn from it
  - 1413 References
  - 1414 Giving Your Employer Notice

Inforsource  
 24 HOUR VOICE INFORMATION SERVICE  
 A Public Service of WORRALL COMMUNITY NEWSPAPERS

### HELP WANTED

NO EXPERIENCE Necessary! \$500 to \$900 weekly/ potential processing mortgage refunds. Own Hours. Call 1-800-348-7184, extension 526 Refundable Fee.

ORGANIST/ CHOR Director needed for Hillside Presbyterian Church, Salem and Coe Avenues, Hillside, NJ 07205. Call 908-354-1808 for information.

PART TIME. Make your own hours. No experience necessary. Casual travel consultant. Express Travel, 716 W. St. George Avenue, Linden, 908-925-3800.

MEDICAL RECEPTIONIST. Experienced only. Knowledge of billing and insurance, including HMO's and PPO's. Flex hours. Call 908-964-8929 or fax resume to 908-964-7946.

PART TIME  
 CLERICAL NEEDED  
 \$6.75 hour  
 9AM-2PM or 10AM-3PM  
 Monday thru Friday  
 Pleasant Working Environment  
**SEARS**  
 200 Sheffield Street  
 Mountainside, NJ 07902  
 Call between 12:30 and 3PM  
 908-518-3705

EOE M/F/D/V

PART TIME  
 ATTENTION: HIGH SCHOOL/COLLEGE STUDENTS/TEACHERS/HOMEMAKERS/SENIORS \$7.00 PER HOUR 25 TELEPHONE SALES OPENINGS SEASONAL/PERMANENT PART TIME POSITIONS AVAILABLE 24-35 HOURS A WEEK 5-9PM WEEKDAYS SATURDAYS (A MUST) 9AM - 5:30 PM -PAID TRAINING -BENEFITS/INCENTIVES

**SEARS**  
 DIAMOND HEAD BLDG. 200 SHEFFIELD ST. MOUNTAINSIDE, NJ FOR MORE INFO CALL 908-518-3705 EOE F/M/D/V

## Sell Your Stuff!

Advertise It All On The Internet

Call Now !!  
**1-800-564-8911**  
[www.localsource.com/classifieds/](http://www.localsource.com/classifieds/)

Worrall Community Newspapers, Inc.

announcing

# 24 HOUR CLASSIFIED AD LINE

CALL 908-686-9898

ENTER SELECTION # 8100

Have your advertisement and your Visa or Mastercard ready then answer the questions you are asked in a clear voice.

### QUICK CHEK OPEN HOUSE

WEDNESDAY, JULY 2nd, 10am-9pm

Interviews held at our new store on 1090 Morris Ave. In Union

**GREAT JOB OPPORTUNITIES AT NEW QUICK CHEK OPENING IN UNION ON 1090 STUYVESANT AVE.**

Quick Chek is a leader in the convenience store industry and growing fast with innovative ideas, excellent service, great/fresh product and our branded food service departments: Taco Bell, Submakers, Jersey Bakers, Salad Makers and Cafe Ultima. Exciting opportunities are available part-time, full-time and management. We are looking for friendly, motivated, reliable and energetic people to join our new store team in Union on 1090 Stuyvesant Ave.

We offer: ★ Good Salary & Bonus      ★ Team Environment  
 ★ Flexible Work Schedule            ★ Great Benefits  
 ★ Advancement Opportunities      ★ Job Training.

Don't waste any more time. Attend the Open House at the Quick Chek on 1090 Morris Ave. and learn more about the exciting career that is waiting for you in our newest store in Union. For directions to the Open House in Union on July 2nd call 908-686-9866. E.O.E.

HELP WANTED

PART TIME Clerical Help... 973-779-3882

PART TIME Receptionist... 201-428-8100

SANDWICH MAKER... 908-688-6884

SEWING OPERATORS... 908-688-6884

SUPERINTENDENT... 973-782-1300

TAX COLLECTOR... 908-298-1100

TEACHERS... 201-762-7588

TELEMARKETERS... 908-298-1100

TELEMARKETERS... 201-284-1461

WARRANTY... 908-298-1100

WHEN REPLYING TO A UNION COUNTY CLASSIFIED BOX NUMBER please address envelope to:

BOX NUMBER --- Worrall Newspapers P.O. Box 158 Maplewood, NJ 07040

EMPLOYMENT WANTED

ACCOUNTANT... 908-396-3363

AFFORDABLE LIVE-IN Nanny/Au Pair... 908-272-7873

ALERT HOME SERVICES... 201-763-6134

CAREGIVER/COMPANION... 908-276-5043

CERTIFIED HOME Health Aide... 201-374-9490

CERTIFIED NURSING Assistant... 201-675-4322

CLEANING EXPERTISE... 201-435-5879

HOUSE AND Appliance Cleaning... 201-762-6530

HOUSECLEANER (BRAZILIAN) with references... 973-414-8524

HOUSE CLEANING... 201-762-5959

NURSE AIDE (Certified) seeks live in/out... 201-375-4020

POLISH WOMAN... 201-375-4020

CHILD CARE

CHILDCARE... 1-800-428-7247

EXPERIENCED LOVING Care... 201-992-7882

LIVE-IN CHILD Care... 1-800-901-2002

ANNOUNCEMENTS

SKY FARM invites you to join us at our... 908-688-6884

ENTERTAINMENT

ACCORDIONIST FOR Your Anniversary... 201-363-0841

STEVE AMES, Entertainer, Singer... 908-688-6884

WHAT TIME does the movie start? Call 908-688-6884

SUPERINTENDENT? IRVINGTON Area... 201-447-9702

PERSONALS

ATTENTION ATT AND MCI CUSTOMERS Save Up To 50% On Your Long Distance Phone Bill (Also Local Bill) 201-674-8865

DIAL A BIBLE MESSAGE 908-964-6356

The Bible clearly teaches that Jesus built only ONE CHURCH... 908-964-6356

ERICA KANE what are you up to? Find out! Call 908-688-9898

VETERAN'S VOICE for all who served! any place any time Today's military and veteran news events... 201-762-7588

LOST & FOUND

FOUND: MINUTURE bull terrier... 908-688-6654

MISCELLANEOUS

A-1 APPLIANCES... 908-688-7354

AIR CONDITIONER... 908-688-9427

APPLIANCES FOR sale... 908-276-5019

ARCH STEEL Buildings... 908-276-5043

BABY CRIB... 201-275-5019

BABY GRAND PIANO... 973-782-5319

BRASS BED... 973-340-2267

BUILDINGS CANCELED Orders... 908-951-5689

BUNK BEDS... 201-812-8349

DAYBED... 973-340-2267

DINING ROOM... 973-782-8609

DINING ROOM Table... 201-635-7525

1984 DODGE MINI Ram Van... 201-325-7295

GIFT BASKETS... 908-688-4149

GOLF BALLS... 908-688-1840

HOSPITAL BED... 973-325-2063

HOUSE SALE

37 DENHAM ROAD... 908-688-7354

Amazing sale... 908-688-6884

KITCHEN (DESIGNER) for sale... 201-467-0000

LIVING ROOM Furniture... 908-682-2784

MATTRESS AND Boxspring... 201-256-2526

MATTRESSES & BOX SPRINGS A-1 FURNITURE 908-688-7354

Privacy Hedge Cedar Arborvitae... 1-800-988-8238

REFRIGERATOR... 908-352-1988

ROCKING CHAIR... 201-867-0848

SUMMIT NJ College Club Foundation Super Sale... 908-688-6884

UNION, 2595 ELEANOR Terrace... 908-688-6884

MISCELLANEOUS FOR SALE

WOLFF THAMES beds... 908-688-1390

HILLSIDE: 115 FARMERS Street... 908-688-6884

KENILWORTH CORNER of Main and 2nd Street... 908-688-6884

LINDEN: 2515 SUMMIT Terrace... 908-688-6884

LINDEN: 27 YALE Terrace... 908-688-6884

LINDEN: 301 Kennedy Drive... 908-688-6884

MAPLEWOOD: 34 WASHINGTON Park... 908-688-6884

MAPLEWOOD: 5 WINTHROP Place... 908-688-6884

MAPLEWOOD MULTI-Family... 908-688-6884

MAPLEWOOD HOUSE Sale... 908-688-6884

MILLBURN HUGE MOVING SALE... 908-688-6884

RAHWAY: 20+ families... 908-688-6884

SHORT HILLS: 64 Whitney Road... 908-688-6884

SOUTH ORANGE: 577 Hamilton Road... 908-688-6884

SOUTH ORANGE: 20 Brookwood Road... 908-688-6884

SOUTH ORANGE: 195 West Fairview Avenue... 908-688-6884

SOUTH ORANGE: 64 Glenview Road... 908-688-6884

SOUTH ORANGE: 127 Roland Avenue... 908-688-6884

SOUTH ORANGE: 357 Irving Avenue... 908-688-6884

SOUTH ORANGE: 458 North Ridgewood Road... 908-688-6884

SPRINGFIELD: 142 HENSHAW Avenue... 908-688-6884

SPRINGFIELD: 529 South Springfield Avenue... 908-688-6884

UNION: 1044, 1051 KENSINGTON Terrace... 908-688-6884

UNION: 1178 HARMONY Road... 908-688-6884

UNION: 1268 SHETLAND Drive... 908-688-6884

UNION: 1552 Vauxhall Road... 908-688-6884

UNION: 1910 OAKWOOD Parkway... 908-688-6884

UNION: 2689 MEISTER Avenue... 908-688-6884

UNION: 2728 ACADAMY Road... 908-688-6884

UNION: 484 LEHIGH Avenue... 908-688-6884

UNION: 639 REMMOS Avenue... 908-688-6884

UNION: 848 GREENWICH Lane... 908-688-6884

UNION: 879 WEST Chestnut Street... 908-688-6884

UNION: 933 WEST Chestnut Street... 908-688-6884

UNION: MULTI Family... 908-688-6884

GARAGE SALE

WEST ORANGE: 89 Maple Avenue... 201-586-4804

WANTED TO BUY

AAA LIONEL... 908-688-6884

ANTIQUE AND Old Furniture... 201-586-4804

CAMERAS BOUGHT... 908-688-6884

Recycling-Industrial Accounts Served... 908-688-6884

PETS

HAPPY JACK Trivet... 908-688-6884

INSTRUCTIONS

ACADEMY of Music... 908-688-6884

COMPUTER TUTOR... 201-716-9432

GUITAR INSTRUCTION... 908-688-6884

SERVICES OFFERED

ACCOUNTING

TOO BUSY to balance your checkbook? Do bank statements confuse you? Let me help you... 908-688-6884

BATHROOMS

ACADEMY of Music... 908-688-6884

BICYCLES/REPAIRS

RJ'S CYCLE... 908-354-3687

BUSINESS SERVICE

JAMES L. PALERMO... 201-675-5553

CARPENTRY

JOE DOMAN... 908-686-3824

DECKS

ALTERATIONS/REPAIRS... 908-688-6884

CARPETING

Don Antonelli... 908-688-6884

CARPENTRY

JOE DOMAN... 908-686-3824

DECKS

ALTERATIONS/REPAIRS... 908-688-6884

CARPENTRY

JOE DOMAN... 908-686-3824

DECKS

ALTERATIONS/REPAIRS... 908-688-6884

CARPENTRY

JOE DOMAN... 908-686-3824

DECKS

ALTERATIONS/REPAIRS... 908-688-6884

CARPENTRY

JOE DOMAN... 908-686-3824

DECKS

ALTERATIONS/REPAIRS... 908-688-6884

CARPENTRY

JOE DOMAN... 908-686-3824

DECKS

ALTERATIONS/REPAIRS... 908-688-6884

CARPENTRY

JOE DOMAN... 908-686-3824

DECKS

ALTERATIONS/REPAIRS... 908-688-6884

CARPENTRY

JOE DOMAN... 908-686-3824

DECKS

ALTERATIONS/REPAIRS... 908-688-6884

CARPENTRY

JOE DOMAN... 908-686-3824

DECKS

ALTERATIONS/REPAIRS... 908-688-6884

CARPENTRY

JOE DOMAN... 908-686-3824

DECKS

ALTERATIONS/REPAIRS... 908-688-6884

CARPENTRY

JOE DOMAN... 908-686-3824

CONSTRUCTION

ARE YOU BEING OVERPAID FOR YOUR SERVICES? Let us help you... 908-688-6884

SEWER/CONSTRUCTION... 908-688-6884

CANFER CONSTRUCTION... 908-688-6884

CONTRACTOR

MELO CONTRACTORS... 908-245-5280

ON THE LEVEL GENERAL CONTRACTOR... 908-398-8425

CARPENTRY, PLUMBING, ELECTRICAL... 908-688-6884

DECKS UNLIMITED... 908-276-8377

"IMPROVE YOUR HOME WITH GFI" Decks + Basements... 908-964-8364

DECORATORS... 908-688-6884

DRIVEWAYS... 908-688-6884

ELECTRICIANS... 908-245-6162

SPURR ELECTRIC... 908-563-0398

ELECTROLYSIS... 908-688-6884

FENCING... 908-688-6884

TOM'S FENCING... 908-688-6884

FINANCING... 908-688-6884

CASH FOR COLLEGE!... 908-688-6884

THE TANK COMPANY... 908-688-6884

KEAN FLOORING... 201-817-9207

GUTTERS/LEADERS... 908-223-4414

UNDERGROUND DRAINS... 908-223-4414

AVERAGE HOUSE \$40-\$60... 908-223-4414

HEALTH & FITNESS... 908-688-6884

DIABETICS! (Using Insulin) Did you know... 908-688-6884

LOSING WEIGHT is as easy as ABC... 908-688-6884

HEATING... 908-688-6884

AL PASCAVAGE & SONS... 908-688-6884

ADDITIONS KITCHENS ATTICS... 908-688-6884

BATHROOMS BASEMENTS DECKS... 908-688-6884

ALL REMODELING... 908-688-6884

FREE ESTIMATES FULLY INSURED... 908-688-6884

CAPRI CONSTRUCTION General Contractor... 908-688-6884

"FRAMING" "ROOFING" "ADDITIONS" "KITCHENS" "BATHS"... 908-688-6884

FREE ESTIMATES FULLY INSURED... 908-688-6884

COMPLETE HOME IMPROVEMENT CO... 908-688-6884

C.P. ENTERPRISES... 908-688-6884

DOES YOUR HOUSE NEED A FACE-LIFT? CALL... 908-688-6884

Frank's Painting & Handyman Service... 908-688-6884

HOME IMPROVEMENTS, Interiors and Exteriors... 908-688-6884

MIKE D'ANDREA... 908-688-6884

NEED A Loan? We can help... 908-688-6884

DEBT CONSOLIDATIONS... 908-688-6884

AFFORDABLE TYPING SERVICE... 908-688-6884

COMPUTER SERVICES... 908-688-6884

COMPUTER SERVICES... 908-688-6884

COMPUTER SERVICES... 908-688-6884

COMPUTER SERVICES... 908-688-6884

ANNOUNCEMENTS

ADOPT. A happily married couple (enjoys outdoors, horses) wish to adopt newborn... 908-688-6884

ADOPTION. Loving, secure suburban couple wishes to share their love with your precious infant... 908-688-6884

ADOPTION. ARE you pregnant? Don't know what to do? We have many families waiting to adopt your child... 908-688-6884

A TRUE PSYCHIC - Mrs. Rhonda. I give all types of readings and advice... 908-688-6884

(See Answers on Page B12)

Table with columns for names and phone numbers, including MIDDLES, ANITA, RUMP, etc.

HOME IMPROVEMENTS
HOME REPAIRS
"Work Done Professionally for Less"

L.M. MAINTENANCE
RESIDENTIAL / COMMERCIAL
PAINTING - GENERAL REPAIRS

PLAZA HOME IMPROVEMENTS
Siding Windows Roofing
Kitchen/Bathroom Remodeling

P. PAPIC Construction
Complete quality home
improvements. Doors, decks, dormers,

INSURANCE
JOSEPH A. LANDOLF AGENCY
Our 26th Year
Business Insurance

ALPINE LANDSCAPING AND Tree Service
Design, planting, lawn maintenance, sod, seed,

ANTONE LANDSCAPING
Residential & Commercial
Monthly Maintenance
New Lawns - Sod or Sod

BOETTCHER LANDSCAPING
Designing, Lawn Maintenance, Sodding, Seeding, Planting,

COSTELLO LANDSCAPING
Landscaping, Driveway Sealing and other jobs.

D'ONOFRIO & SON
Complete Landscape
Service. Spring/ Fall Clean-Up. Lawn Maintenance.

EASTERN LANDSCAPE & Design
Complete landscape services, monthly maintenance,

E.J.S. LANDSCAPING
Spring clean ups, grass cutting, lawn repair, planting, No Job Too

FERRIGNO'S LANDSCAPING & Design
A complete landscaping service. Free Estimates,

GRASSHOPPERS LANDSCAPING
Residential, Commercial, Complete Lawn Care, Clean-Ups,

ELIZABETH
Citicorp Warehouse St. sold property at 575 Walnut St.

ELIZABETH
Avelino and Nohemi Bouza sold property at 266 Westfield Ave.

ELIZABETH
Citicorp Warehouse St. sold property at 575 Walnut St.

ELIZABETH
Avelino and Nohemi Bouza sold property at 266 Westfield Ave.

ELIZABETH
Citicorp Warehouse St. sold property at 575 Walnut St.

ELIZABETH
Avelino and Nohemi Bouza sold property at 266 Westfield Ave.

ELIZABETH
Citicorp Warehouse St. sold property at 575 Walnut St.

ELIZABETH
Avelino and Nohemi Bouza sold property at 266 Westfield Ave.

ELIZABETH
Citicorp Warehouse St. sold property at 575 Walnut St.

ELIZABETH
Avelino and Nohemi Bouza sold property at 266 Westfield Ave.

ELIZABETH
Citicorp Warehouse St. sold property at 575 Walnut St.

ELIZABETH
Avelino and Nohemi Bouza sold property at 266 Westfield Ave.

ELIZABETH
Citicorp Warehouse St. sold property at 575 Walnut St.

ELIZABETH
Avelino and Nohemi Bouza sold property at 266 Westfield Ave.

ELIZABETH
Citicorp Warehouse St. sold property at 575 Walnut St.

ELIZABETH
Avelino and Nohemi Bouza sold property at 266 Westfield Ave.

ELIZABETH
Citicorp Warehouse St. sold property at 575 Walnut St.

ELIZABETH
Avelino and Nohemi Bouza sold property at 266 Westfield Ave.

ELIZABETH
Citicorp Warehouse St. sold property at 575 Walnut St.

ELIZABETH
Avelino and Nohemi Bouza sold property at 266 Westfield Ave.

ELIZABETH
Citicorp Warehouse St. sold property at 575 Walnut St.

ELIZABETH
Avelino and Nohemi Bouza sold property at 266 Westfield Ave.

ELIZABETH
Citicorp Warehouse St. sold property at 575 Walnut St.

ELIZABETH
Avelino and Nohemi Bouza sold property at 266 Westfield Ave.

LANDSCAPING
LANDSCAPING AND TREE SERVICE
Landscaping, sod, seed, topsoil, mulch, irrigation, etc.

HOLLYWOOD LANDSCAPING
ARTISTIC LANDSCAPING DESIGN
EXOTIC GARDENS & POND INSTALLATION

LINDEN LANDSCAPING, Inc.
Complete Lawn and Landscape Service. Free Estimates. Fully Insured.

MARIO'S LANDSCAPING
Complete Grounds Maintenance Service. Grass cutting, fertilizing,

Guimi Landscaping
Landscape Design & Maintenance
Neat, Dependable Lawn Maintenance and Shrub Care.

ORCHARD PARK Landscaping Service
Computerized landscape design, complete lawn maintenance,

POTTER LANDSCAPING
Spring Clean-Ups, Seed and Sod Lawns, Monthly Maintenance.

PRIME CUT
LAWN CARE AND LANDSCAPING
COMMERCIAL AND RESIDENTIAL

R & C Landscaping
Shrubs, Lawn Care, Fall Cleanups, Spring Cleanups,

VICTOR LANDSCAPING and Construction
All about Lawn and Construction. Call 908-355-1465

MASONRY
ALL CONCRETE Work. Bricks, blocks, steps, sidewalks,

CORNERSTONE CONTRACTING
COMPLETE MASONRY SERVICES
Commercial, Residential, Sidewalks, Patios, Steps,

LINDEN
Robert J. and Kathleen A. Melley sold property at 1400 Summit Terrace

MASONRY
CONCRETE CONSTRUCTION
Specializing in all types of masonry. Steps, sidewalks, patios, pool walls,

MASONRY CONTRACTOR
Steps, Sidewalks, Patios, Pool Walls, etc. Free Estimates. Fully Insured.

MIKE CANGIALOSI
Mason Contractor. Brick-work, fireplaces, steps, patios, etc.

R. LAZARICK MASONRY
Sidewalks, Steps, Curb, Patios, Driveway, etc. Free Estimates.

SIDEWALKS, STEPS, PATIOS
FOUNDATIONS, RETAINING WALLS
FREE ESTIMATES. NO JOB TOO SMALL.

DON'S ECONOMY MOVING AND STORAGE
The Recommended Mover. Our 20th year. PC 00019, 751 Lehigh Avenue, Union.

PAUL'S M & M MOVERS
Formerly Of Yale Ave. Hillside, PM 00177

SCHAEFER MOVING
Residential. Very low rates. 2 hour minimum. Same rates 7 days.

ODD JOBS
J&J Home Services. Offering seasonal window, leader, gutter cleaning.

ANTHONY'S PAINTING
Interior, Exterior. Wallpaper Hanging, Carpet Cleaning.

Ferdinand Family Painting
Interior/Exterior Painting, Roofing, Gutters, Siding, etc.

FROSTY'S PAINTING
Interior and Exterior. Quality Work. Reasonable rates. Fully Insured.

GREGORY ZALTSSTEIN
Painter. Interior/Exterior. Plaster and sheetrock. Fully insured.

YOUR AD could appear here for as little as \$14.00 per week.

PAINTING
HOUSE PAINTING
INTERIOR AND EXTERIOR
Fully Insured. Free Estimates. STEVE ESTIMASKI

PAINTING & PLASTERING
25 YEARS EXPERIENCE
FREE ESTIMATES
CALL: LENNY TUFANO

PAINTING PLUS is your specialist in painting aluminum siding and for all your painting needs.

STANLEY PAINTING
Interior/Exterior. Painting, paperhanging, sheetrock, etc.

WILL'S PAINTING and Spackling
Sanding, Priming, Carpet Cleaning. Call 908-686-5586.

PAVING
COMPLETE LINE OF ASPHALT PAVING
Ted Galati

SEAL-IT-UP
Seal your driveway coating and patching. We bring your driveway back to life!

PLUMBING BLEEWIS & HEATING
All types heating systems, installed and serviced.

LOUIS CHIRICOLO
Plumbing/Heating. All minor and major repairs: water heaters, faucets,

MAX SR. & PAUL SCHOENWALDER
CELEBRATING OUR 85th YEAR INSTALLATION & SERVICE

LOUIS CHIRICOLO
Plumbing/Heating. All minor and major repairs: water heaters, faucets,

SignSource
10% Off Custom Banners
Interior Signage • Banners • Retail Commercial • Truck Lettering

464 Chestnut Street, Union, NJ
Master Plumber's License #A182-9645

PRINTING
Publication printing
Maple Composition
463 Valley Street

Maple Composition
463 Valley Street
Rear of News-Record Bldg.

RESUMES
Fast professional typesetting services

Maple Composition
463 Valley Street
Rear of News-Record Bldg.

ROOFING
BADGER ROOFING Co., Inc.
Roof Removal, Shingles, Gutters, Leaders, Siding.

DAMGEN ROOFING
Residential/Industrial. Shingle, Slate, Rubber, Gutters, Leaders, Repairs.

J.D. ROOFING CONTRACTOR
Certified in 1 ply rubber roofing. Flat roofing-repairs.

ROOFING
Repairs • Replacements • Shingles • Tiles • Slate • Flat

MARK MEISE
Free Estimates • Quality Work at a Reasonable Price

WE STOP LEAKS!
CLARK BUILDERS, INC.
Roof Striping & Repairs

CLARK BUILDERS, INC.
Roof Striping & Repairs
Flat Roofing & Slate

SignSource
10% Off Custom Banners
Interior Signage • Banners • Retail Commercial • Truck Lettering

SignSource
10% Off Custom Banners
Interior Signage • Banners • Retail Commercial • Truck Lettering

464 Chestnut Street, Union, NJ
Master Plumber's License #A182-9645

BAYSIDE POOL SERVICE
SALES • SERVICE • REPAIRS
908-757-8548

SUPER POOL Service
Complete Pool Installation, Service, Openings, Linens, etc.

TILE
CERAMIC TILE Installer. New tile, regrouting, remodeling, etc.

DENICOLO TILE CONTRACTORS
Established 1935
Kitchens, Bathrooms, Repairs, etc.

P.O. BOX 3695, Union, NJ
EAST COAST Tile Contractors
Ceramic Tile, Bathroom Remodeling

YOUR AD could appear here for as little as \$14.00 per week.

TREE EXPERTS
BOYLE TREE SURGERY CO.
ESTABLISHED 1922
TREE & STUMP REMOVAL

J.D. ROOFING CONTRACTOR
Certified in 1 ply rubber roofing. Flat roofing-repairs.

WOOD STACK Tree Service
Local tree company. All types of tree work.

TYPESetting
COMPUTERIZED TYPSETTING
Camera Work, Veloxes, Negatives

Maple Composition
463 Valley St. Maplewood
Rear of News-Record Bldg.

WOOD STACK Tree Service
Local tree company. All types of tree work.

SignSource
10% Off Custom Banners
Interior Signage • Banners • Retail Commercial • Truck Lettering

SignSource
10% Off Custom Banners
Interior Signage • Banners • Retail Commercial • Truck Lettering

464 Chestnut Street, Union, NJ
Master Plumber's License #A182-9645

Real Estate

TRANSACTIONS

Real estate transactions are recorded in the office of the county clerk. Worrall Newspapers offers an abbreviated version of all transactions recorded in the 12 Union County municipalities...

Holmes-Moreno sold property at 400 Maple Ave., to Mario Lagos for \$195,000 on March 10.

Walter Reed sold property at 21 Palisade Road to Jose Cadre for \$110,000 on March 7.

Federal Housing Commissioner sold property at 213 S. 7th St., to Joao Carvalho for \$40,000 on March 10.

Mountainside
Bernard L. and Rita Sokohl sold property at 225 Robin Hood Road to Carol Cahor for \$230,500 on March 7.

Hillside
Sheriff and County of Union sold property at 130 Eastern Parkway to Redco Holding Co. for \$73,200 on March 5.

Rahway
Donald A. and Elsie Drake sold property at 270 Wilson Ave., to Siobhan Cassidy for \$52,000 on March 3.

Hiram and Elvira Reve sold property at 118 Conant St., to Rodolfo Geromino for \$170,000 on March 14.

Roselle
Howard W. and Bridget Beissel Jr. sold property at 61 Woodland Drive to Polly Ashelman for \$124,000 on March 6.

Kenilworth
Frank Ferrara sold property at 59 Columbia Ave., to Virginia M. Ferrara for \$55,000 on March 7.

Springfield
Jay S. Timmons sold property at 26 Lewis Drive to Debra F. Miller for \$245,000 on March 4.

Frank A. Lamotta and S. Lamotta sold property at 560 Newark Ave., to Brian P. Layden for \$210,000 on March 10.

Summit
Loretta M. Mason sold property at 265 Short Hills Ave., to Risa Trinker for \$217,500 on March 7.

Linden
Robert J. and Kathleen A. Melley sold property at 1400 Summit Terrace to Angie Rufino for \$172,000 on March 4.

Union
Victor and Anna M. Spagnola sold property at 1359 Winslow Ave., to Casimir J. Sawicki for \$133,000 on Feb. 28.

Citricorp Warehouse St. sold property at 575 Walnut St. to Jose L. Soto for \$69,680 on March 1.

John M. Garafano et al sold property at 1940 Hillside Ave., to Tonya James for \$126,000 on Feb. 28.

Avelino and Nohemi Bouza sold property at 266 Westfield Ave., to Stella M. Alvarez for \$130,000 on March 3.

Lorenz Baumann sold property at 666 Golf Terrace to Joseph Toye for \$138,000 on March 3.

Citricorp Warehouse St. sold property at 575 Walnut St. to Jose L. Soto for \$69,680 on March 1.

Anthony and Patricia Caponigro sold property at 1683 Van Ness Terrace to Seretha Chatmon for \$135,000 on March 3.

Avelino and Nohemi Bouza sold property at 266 Westfield Ave., to Stella M. Alvarez for \$130,000 on March 3.

Margaret C. Savage sold property at 87 Beekman Road to Christopher Pohl for \$410,000 on March 10.

Avelino and Nohemi Bouza sold property at 266 Westfield Ave., to Stella M. Alvarez for \$130,000 on March 3.

Jean Riger sold property at 4 Tanglewood Drive to Mark Goldfarb for \$330,000 on March 13.

Avelino and Nohemi Bouza sold property at 266 Westfield Ave., to Stella M. Alvarez for \$130,000 on March 3.

John H. and Carolyn M. Taylor sold property at 66 Prospect Hill Ave., to Anthony A. Angelini for \$835,000 on March 17.

ERA Associate Group Realty, Inc.
1872 Morris Ave - Union
MULTI-LIVING
RAHWAY
3 Family, Very Modern, Large 3 BR and 2 bedroom Apartments w/Discrete Heating Units.

ATTENTION
Real Estate Agencies, Home Buyers, Sellers, We Are Certified!
Oil Tank Testing \$450
Combination Soil and Tank corrosion verification without major digging.
TOMASSO
322-9113 Westfield
381-9313 Elizabeth
www.oilnet96.com

RICHARD HAMPP REALTY INC.
429 Chestnut St. Suite 200 Roselle Park
908-241-0102
ROSELLE PARK
LINDEN
ELIZABETH
ROSELLE

FREE Information!
CALL (908) 686-9898
and enter a four digit selection number below!
REAL ESTATE
BUYING A HOME
1700 Before You Buy
1701 The Real Estate Agent
1702 The Neighborhood
1703 Buying An Older Home
1704 Adv. of Home Ownership
SELLING THE HOME
1300 Attracting A Buyer
1301 Determining A Selling Price
1302 The Open House
1303 Finding For The Sale
1304 First Impressions
Call Today!
InfoSource
Your Community's Best 24 HOUR YOUR INFORMATION SERVICE

# Real Estate

### BUSINESS OPPORTUNITIES

DEALERSHIP WITH National Maintenance Corporation. Assured accounts in the local area. \$900 weekly income guaranteed to start. Investment required. Call 800-832-2290.

EXCELLENT PROFITS. Log Home Wholesale. Join proven 18 year Log Manufacturer. 16 kiln-dried log styles, starting \$8800. Exclusive territory. We back 1-800-921-0047. Old-Timer Log Homes.

GOLFERS WANTED!! Turn your passion into profit!! Call 813-842-9495.

LOCAL CANDY Route. 30 Vending Machines. Earn approximately \$800/day. All for \$9,995. Call 1-800-998-VEND.

OWN YOUR Won apparel, shoes, lingerie, bridal gift or \$1.00 store. Includes inventory, fixtures, buying trip, training. Minimum investment \$17,900. Call Paul Liberty Investments 201-327-8031.

WHAT ARE You Worth? \$10,000 or \$50,000 per month? Find out what's taking the country by storm. Not MLM. 1-800-322-6159 extension 7215.

### RENTAL

"All real estate advertised herein is subject to the Federal Fair Housing Act, which makes it illegal to advertise any preference, limitation, or discrimination based on race, color, religion, sex, handicap, familial status, or national origin, or intention to make any such preference, limitation, or discrimination. "We will not knowingly accept any advertising for real estate which is in violation of the law. All persons are hereby informed that all dwellings advertised are available on an equal opportunity basis."

### APARTMENT TO RENT

BLOOMFIELD. CHARMING 1 bedroom apartment. Near transportation and parkway. Laundry facilities. From \$545 includes heat/hot water. Security. References. 201-748-5068.

BLOOMFIELD. 1st FLOOR. 4 large rooms, newly decorated. Eat-in kitchen, laundry hook-ups, near shopping. Available immediately. \$745 plus utilities. Call 973-429-8100 weekdays, 9:00-5:00.

BLOOMFIELD. NO Fee. Owner managed. 3 and 4 large room apartments. \$700.00 and up. All utilities paid. NYC bus at door. Call 201-429-8444 or beeper. 201-469-3251.

EAST ORANGE. 4 rooms, children accepted. Parking available. 1/2 month security. Pay own utilities. Near all schools. 201-672-4568.

ELIZABETH  
**UNUSUAL AVAILABILITY  
1 BEDROOM EFFICIENCY  
FROM \$575**  
Heat/Hot Water Included  
Refinished Hardwood Floors  
554 Westmoss Avenue  
Call For Appointment  
908-355-3913

IRVINGTON. AVAILABLE 2 bedrooms, 1st floor, ultra modern. \$650 monthly plus utilities. Furnished 1 room apartment. \$85 weekly. 908-446-7038, 201-770-0479.

IRVINGTON. 1 BEDROOM. Quiet private garden apartments. Myrtle Avenue-near center. \$675. Call Mike 908-241-8064.

### APARTMENT TO RENT

LINDEN. 1 BEDROOM, close to all major transportation. Off-street parking, all utilities including electric, new wall to wall carpeting. Owner occupied two family home. Available July first. Call 908-825-8984.

NEWARK. 2 and 3 bedroom apartments, heat, hot water supplied. Large rooms. Off major highways, near shopping. 201-374-9821, Beeper 201-231-6735.

ORANGE/ SOUTH Orange. Spacious 1 bedroom apartment in well kept elevator building. \$550/ up. Call application required. 201-762-2942 between 4-8PM.

RAHWAY. MODERN First floor apartment. 1 bedroom, living room, bath, kitchen, dinette, ample cupboards and closets. Basement, washer/ dryer connection. Large storage space, convenient train, bus. \$615. 908-925-3070.

ROSELLE. 4 LARGE rooms. One bedroom in Victorian mansion. Fireplace, nice area. \$775. per month. 201-331-8096.

ROSELLE PARK. 1 ultra modern studio garden apartment. Heat/hot water, parking included. \$525 monthly. 1/2 months security. 201-997-9664.

UNION. 1233 COMMERCIAL Avenue. 6 large rooms, second floor. \$1,000 month, plus 1 month security. Call 908-687-3751, after 5pm.

UNION. VAUXHALL. Large 2-bedroom in 4-family. Sunny, renovated with parking. \$850 monthly plus heat and utilities. No fee. Owner. 914-693-4013.

WEST ORANGE. 2 bedroom apartment. Main Street location. Supply own utilities. \$725. 1/2 month security. Parking included. Available immediately. 731-6972.

WEST ORANGE. Apartment in house in quiet neighborhood. 2 bedrooms, living room, dining room, den, eat-in kitchen. Near shopping. \$935.00 monthly, heat/hot water included, 1/2 months security. References. 201-669-1314.

### APARTMENT TO SHARE

BELLEVILLE. Professional female seeks same to share 5 room apartment. Washer/ dryer. Sun porch. \$325 per month. Available July 1. Call 201-751-4297.

### FURNISHED ROOMS FOR RENT

UNION. NEAR Kean College. NYC bus and other transportation. \$90 per week. Furnished. Share kitchen and bath. Call 908-686-0005.

WEST ORANGE. Llewellyn Hotel, 259 Main Street. Convenient to transportation. Rates from \$75 per week. Call 731-6845 or 736-1838.

### ROOM TO RENT

LIVINGSTON. 12'X13' BEDROOM. Share kitchen, living room, bath with non-smoking female. \$480 includes utilities, laundry, cable. Call 973-992-4453, must see.

### GARAGE FOR RENT

ROSELLE. LARGE garage for rent. 2200 square feet. 3 doors. Nice area. Electric. \$395. 201-331-8096.

### HOUSE TO SHARE

HOUSE SHARE wanted with one or more people who share my politics. I'm a compassionate liberal strongly opposed to corporal punishment of children, the death penalty, and cruelty to animals. I'm a 41-year-old non-smoking female with one cat. Please write Mari Thelander, 22 Cottage Street, #3E, South Orange, NJ 07079, or call 973-762-6820 (keep trying)

### OFFICE TO LET

LINDEN  
**GOETHALS PARK**

**NEW OFFICE SPACE FROM 700 SQUARE FEET**

CALL ANDREA RICHARDSON  
STERLING PROPERTIES OF NJ INC  
OWNER/MANAGER  
908-862-5600

### SPACE FOR RENT

KENILWORTH - BOULEVARD Professional office space available. Approximately 1,200 square feet. Call for appointment 908-241-3181.

### REAL ESTATE

"All real estate advertised herein is subject to the Federal Fair Housing Act, which makes it illegal to advertise any preference, limitation, or discrimination based on race, color, religion, sex, handicap, familial status, or national origin, or intention to make any such preference, limitation, or discrimination. "We will not knowingly accept any advertising for real estate which is in violation of the law. All persons are hereby informed that all dwellings advertised are available on an equal opportunity basis."

### CEMETERY PLOTS

HOLLYWOOD MEMORIAL Park. Mausoleum for 2, \$4000. Double plots, \$780 each. Call 908-687-7146, days. 908-780-4882, evenings.

### COMMERCIAL PROPERTY

LINDEN  
**GOETHALS PARK  
MULTI-STORY WAREHOUSE  
113,000 SQUARE FEET  
TOTAL 3 FLOORS  
10 TAILBOARDS**

### \$1.25 NNN PER SQ. FT

CALL ANDREA RICHARDSON  
STERLING PROPERTIES OF NJ INC.  
OWNER/MANAGER  
908-862-5600

### LAND FOR SALE

SOUTH CAROLINA Waterfront Sale. Beautifully wooded, dock approved parcel w/ long frontage on spectacular 20,000 acre reservation lake in South Carolina next to 18 hole championship golf course. Fish, boat, golf year round in our fantastic climate! Paved roads, w/ig utilities, much more! Financing available. Call 800-704-3154, TLE.

### Use Your Card...

Quick And Convenient!

### LAND FOR SALE

WATERFRONT PRECONSTRUCTION Sale. From \$29,880. Upscale development on Lake Murray. Security gate, paved roads, underground utilities, teaching ramp. Save big \$\$\$ before work is completed. Excellent selection. 90% financing. 1-800-798-6742.

### REAL ESTATE FOR SALE

BARGAIN HOMES. Thousand of Government Foreclosed and repossessed properties being liquidated this month. Government financing. Low/no down. Call for local listings! 1-800-338-0020 ext. 199.

### BLOOMFIELD: BY motivated owner. 3 bedroom, 1 1/2 bath Brookdale colonial. Living room, dining room, modern eat-in kitchen, deck, enclosed porch. \$159,500 or best reasonable offer. Financing to qualified buyer. By appointment. 201-338-1267.

COASTAL NORTH Carolina. Free brochure of waterfront and water access homesites starting at \$17,000. Slips available. Coastal Marketing & Development Company 1-800-482-0806.

### FLORHAM PARK RANCH

2,800 Square Foot Ranch

Move-in condition. 4 bedrooms, 2.5 baths, eat-in kitchen, formal dining room, double fireplace, central air, 2-car garage, circular drive. Must see to appreciate. \$350,000. Call Annette Harwood, 201-388-9967.

### FORECLOSED GOVERNMENT HOMES

Save up to 50% or more on repossessed homes. Little/no down payment. Bad credit OK. Call now! 1-800-400-8622 ext. 640 (SCA Network).

### GOVERNMENT FORECLOSED HOMES

from pennies on \$1. Delinquent Tax. Rapo's, REO's, Your Area. Toll Free 1-800-218-9000 ext. H-7019/ current listings.

### REAL ESTATE FOR SALE

GOVERNMENT FORECLOSED Homes for Pennies on the \$1. Delinquent Tax. Rapo's, REO's Your Area. Toll free 1-800-218-9000 extension H-5139 for current listings/ directory.

GOVERNMENT FORECLOSED Homes, pennies on the \$1. Rapo's, VA, HUD, Sheriff sales. No money down government loans available now. Local listings/ directory. Toll free 1-800-669-2292, extension H-4000.

LINDEN. CUSTOM built split. Steel beam construction. Large open. Near Club. 3-car garage, pool, deck. One of a kind. Low \$200's. Call Ramos Real Estate, 908-851-0320, Broker.

### ROSELLE PARK

**Open House**  
Sunday June 29th, 12-4PM  
48 Charles Street (off Chestnut)  
Immaculate three bedroom Colonial. New kitchen, roof, deck, hardwood floors. Near stores, schools, NYC transportation. \$120,000. 908-298-8451

TRENTON. IMMEDIATE "State House" access. 4,900 square foot total office space. 2,500 square foot immediately available on floors 1 and 2. Perfect for lobby groups, professionals. Sale or lease \$210,000. John Schragger Realty, Inc. Broker, 609-637-9548.

UNION. CONDOMINIUM. Mrs. Clean Lives Home! 1st floor unit, 2 bedrooms, 2 baths, many upgrades. \$145,000. Call John Schragger Realty, Inc. Broker, 609-637-9548.

UNION. FIRST TIME LISTED! All Brick Cape. Central air plus burglar alarm. 1/2 of collar hardwood finished floors. \$147,000. 908-686-9028.

### ADVERTISE!

**Just moved in? I can help you out?**

Don't worry and wonder about learning your way around town. Or what to see and do. Or who to ask. As your WELCOME WAGON Hostess, I can simplify the business of getting settled. Help you begin to enjoy your new town... good shopping, local attractions, community opportunity.

And my basket is full of useful gifts to please your family. Take a break from unpacking and call me.

*Welcome Wagon*

Residents of Union & Springfield only  
UNION..... 964-3891  
SPRINGFIELD..... 467-9132

**Mangels & Co. REALTORS**

307 Chestnut St. Union, N.J. 688-3000  
Selling Homes in Union County Since 1929

**ROSELLE PARK FAMILY PLEASER**  
Enjoy the suburban living in this charming col what wood trim. Bit ins & lovely FP, 3 BR's, plus in attic, 1 1/2 new baths, mod EIK & 1 car gar. Call today. All for \$152,000.

**UNION TWO FAMILY**  
Features 1st floor w/2 BR's, LR, DR, EIK & 2nd floor has a 3 room apt., 1 car det garage & nice yard. Asking \$192,000.

**KENILWORTH ONE OF KENILWORTH'S FINEST**  
Colonial cape feat's LR w/FP, FDR, extra lg EIK FR, 3 BR's, spacious MBR, 2.5 baths, in-bmt w/FR, lg rm, workshop & full bh. Great yard, new roof. Top many amenities to mention. \$179,900.

**ROSELLE PARK LARGE OR RELATED**  
Families will enjoy this all brick 5 bedroom custom built cape cod. Huge rooms, in-bmt, & 3 full baths make this a must see. Asking \$198,000.

NEW JERSEY MORTGAGE RATES						
FOR UPDATED RATES CALL INFO SOURCE 908-686-9898 AND DIAL THE LENDER CODE						
LOOK FOR THESE LENDERS ON THE INTERNET @ WWW.CMI-MORTGAGEINFO.COM/WORRALL.HTM						
PRODUCT	RATE	PTS	APR	PRODUCT	RATE	PTS
American Savings Bk	201-748-3600	INFO>>	1761	Intercounty Mortgage	800-222-5555	NEO
30 YR FIXED	8.00	0.00	8.00	APP	7.88	0.25
15 YR FIXED	7.75	0.00	7.75	FEE	7.63	0.25
3/1-30 YR	6.88	0.00	8.14	\$ 395	5.50	1.50
Axia Federal Savings	908-499-7200	INFO>>	1752	Kentwood Financial Svc	800-258-0000	NEO
30 YR FIXED	8.13	0.00	8.13	APP	7.63	0.00
15 YR FIXED	7.50	0.00	7.50	FEE	7.25	0.00
1 YR ADJ.	6.00	0.00	8.40	\$ 350	7.75	0.00
Banco Popular FSB	800-491-BANK	INFO>>	1786	Loan Search	800-898-0076	NEO
30 YR FIXED	7.63	0.00	7.66	APP	7.75	0.00
15 YR FIXED	7.25	0.00	7.28	FEE	7.13	0.00
1 YR ADJ.	6.50	0.00	8.10	\$ 100	8.00	0.00
Columbia Savings Bk	800-962-4589	INFO>>	1760	Natl. Future Mortgage	800-227-9900	NEO
30 YR FIXED	8.00	0.00	8.03	APP	6.75	3.00
15 YR FIXED	7.38	0.00	7.41	FEE	6.38	3.00
1 YR ADJ.	5.75	0.00	8.18	N/P	3.95	2.00
Commonwealth Bank	800-624-8371	INFO>>	1774	Penn. Fed. Sav. & Bk	800-732-0221	NEO
30 YR FIXED	7.75	0.00	7.75	APP	8.00	0.00
15 YR FIXED	7.38	0.00	7.38	FEE	7.50	0.00
1 YR ADJ.	5.63	0.00	N/P	\$ 0	7.13	0.00
CoreCity's Mini Svc	908-222-4444	INFO>>	1750	First Sav. Bank	908-227-2410	NEO
30 YR FIXED	7.99	0.00	8.06	APP	7.75	3.00
15 YR FIXED	6.75	3.00	7.31	FEE	7.50	2.50
30 YR JUMBO	8.13	0.00	8.16	\$ 325	4.75	2.50
Genesis Mortgage Svcs	800-304-5757	INFO>>	1750	Sovereign Bank	908-810-8749	INFO>>
30 YR FIXED	7.38	3.00	7.69	APP	7.87	0.00
15 YR FIXED	6.88	3.00	7.36	FEE	8.12	0.00
1 YR ADJ.	5.50	3.00	8.83	\$ 377	5.87	0.00
Gibraltar Savings Bank	888-242-4686	INFO>>	1755	Union Center National Bk	908-688-9500	INFO>>
5/1-30 YR	7.13	0.00	7.92	APP	7.75	0.00
7/1-30 YR	7.38	0.00	7.89	FEE	7.50	0.00
10/1-30 YR	7.50	0.00	7.81	\$ 350	7.63	0.00
Hudson City Savings Bk	908-549-4949	INFO>>	1764	West Essex Bank FSB	201-575-7080	INFO>>
10/1-30 YR	7.50	0.00	7.88	APP	8.13	0.00
5/1-30 YR	7.25	0.00	8.07	FEE	7.25	0.00
15 YR FIXED	7.50	0.00	7.54	\$ 375	7.63	0.00
World Savings	201-613-5836	INFO>>	1774	30 YR FIXED	7.80	0.00
30 YR FIXED	7.80	0.00	7.80	APP	3.75	1.50
1 YR ADJ.	3.75	1.50	7.39	FEE	N/P	N/P

Rates compiled on June 20, 1997  
N/P - Not provided by Institution

**Prudential** Brown Fowler Co. REALTORS

**NEW PROVIDENCE \$249,900 MOST WANTED LIST**  
Charming Colonial in Laurel Park with timeless appeal. Raised hearth FP with bookcases on both sides. Bright rooms! Enclosed front porch.  
Call Carol Wirth (908) 464-5200

**CHATHAM TOWNSHIP \$212,500 FOR THIS CHARMER!**  
Updated kitchen, three bedrooms, two full baths and a wonderful screened porch.  
Call Terry Brannin (908) 273-0400

**BERKELEY HTS \$209,000 THE VALUE OF A \$**  
It increases daily in this value priced 9 room Colonial. It boasts 5 BR's, 2 FB's updated kitchen and a separate entrance for possible in-home office.  
Call Sue Pierson (908) 464-5200

**BERKELEY HTS \$210,000 BEST BUY IN TOWN!**  
Four bedroom, two bath home with fireplace recreation room and a great property.  
Call Ellen Gendel (908) 273-0400

**NEW PROVIDENCE \$289,000 WALK TO TRAIN & SCHOOL**  
Bring the kids! Cherry kitchen, hardwood floors, four bedrooms and MORE!  
Jeanne Schultz (908) 464-6200

**SUMMIT \$189,000 FABULOUS WAY TO START!**  
Two bedroom home in family neighborhood. Wooded property.  
Call Dana Day (908) 273-0400

**NEW PROVIDENCE \$199,900 START HERE!**  
Add your own touches to this 3 bedroom Cape Cod. Newer kitchen. Private backyard. Great school system!  
Call Maryjo Andrea (908) 464-5200

**SUMMIT \$189,000 DON'T MISS THIS!**  
Adorable 2 BR home loaded with Old World features. Living room with fireplace, formal dining room and eat-in kitchen. You can't beat the price!  
Call Judy Amato (908) 273-0400

**NEW PROVIDENCE \$249,000 SOMETHING SPECIAL!**  
Spacious Ranch set on a wooded lot. Three bedrooms, two full baths, updated kitchen and living room with fireplace.  
Virginia Belson (908) 464-5200

Contact lenders concerning additional fees which may apply. C.M.I. and The Worrall Newspapers assume no liability for typographical errors or omissions. Lenders interested in displaying information should contact C.M.I. @800-426-4565. Rates are supplied by the lenders, are presented without guarantee, and are subject to change. Copyright, 1997. Cooperative Mortgage Information - All Rights Reserved.

# Automotive

## Chevrolet goes back to the basic with the '97 Corvette

For only the fifth time in history, Chevrolet has recreated a legend. The 1997 Corvette is a new generation designed to excel in the areas most important to Corvette customers - ride and handling, performance, comfort and overall refinement.

According to Dave Hill, Corvette Vehicle Line Executive and Chief Engineer, engineers and designers considered every aspect of the vehicle for potential improve/emt/

"We examined our weak points, and turned them into strengths," said Hill. "Things that were good, we made great. Things that were great are now even better."

Hill's team designed the '97 Corvette to appeal to a wide range of buyers. According to Hill, "Even those customers who are import intenders are going to take a long, hard look at Corvette."

"Make no mistake," added Hill, "it'll thrill our current owners. It provides more sports car for the money than anything in its market segment. It'll pull nearly 1 g, and it starts and stops quicker than you can blink. It truly is the best 'Vette yet."

John Middlebrook, Chevrolet General Manager, concurs with Hill, and paints a bright future for the Corvette.

"Corvette is now, and will continue to remain Chevrolet's flagship," said Middlebrook. "It is our technological and image showcase. Even more importantly, Corvette stands as the most singularly dramatic example of what we mean by 'Genuine Chevrolet.'"

"Corvette is much more than just a car," said Middlebrook. "It's a love affair. Words alone fail to convey the passion it inspires."

The enabler for many of Corvette's improvement is its underbody structure, which is several times stiffer for '97. The result: Better ride and handling, usable space and quality.

The heart of Corvette's new structure is a full-length perimeter frame made (in part) using hydroformed

### Auto Spotlight

side rails - the largest single hydroformed parts in the auto industry. These side rails are made of a single piece of tubular steel, replacing the 14 parts previously used.

Corvette's stiffer underbody structure helps promote a quieter, more vibration-free environment and enhances quality. By stiffening Corvette's underbody structure, engineers were able to radically reduce structural variation and movement, and improve the ride and handling exclusively through suspension modifications.

For '97, Corvette features a brand new, exclusive suspension design, unlike some competitors who use off-the-shelf parts.

The new suspension is height-adjustable. Each car's suspension is adjusted during production according to specific option content. Now, every Corvette off the line is consistent in terms of ride and handling.

At the heart of every '97 Corvette beats a brand new LS1 small block 5.7-liter V8 engine. Engineers retained the small block's 5.7-liter displacement, traditional pushrod design and 440 bore centers, but that's where the similarity ends.

The new aluminum small block V8 is the first of its kind for Corvette. The block's "deep skirt" design helps reduce engine noise and vibration.

Other improvements include a simplified valve train, unique "extended sump" oil pan, redesigned pistons, composite intake manifold, revised ignition system and dual-wall stainless steel exhaust manifold. The LS1 is GM's first gasoline engine with Electronic Throttle Control (ETC), which results in more precise throttle response through all rpm ranges.

The LS1 produces 345 horsepower and 350 lbs.-ft torque - more than either engine offered on Corvette in 1996.

New for 1997 is a rear-mounted transmission configuration that enabled engineers and designers to create more interior space. Corvette offers a choice between a standard four-speed automatic or optional six-speed manual.

The '97 Corvette looks like a Corvette. Research confirmed that Corvette must remain true to its heritage. So, designers included thoughtful touches, such as air scoops which continue to the door panels like the side covers which first appeared in '56, the quad taillamps that debuted in '61 and hidden headlamps characteristic of the '63 Sting Ray.

But under the skin, Corvette features a redesigned architecture that creates more interior space for people and cargo.

For instance, the '97 Corvette features more head, leg and shoulder room than the previous model. Footwell width has been increased on both sides - enough for the driver's side to allow room for a real "dead pedal."

Corvette's rear cargo area has nearly doubled. Now, the Corvette can hold two large sets of golf clubs in the rear compartment. Reach-over distance has been shortened to make the trunk easier to access.

Corvette's wheelbase is 8.3 inches longer with a wider track (equal in the rear to the ZR1) which provides greater stability.

Overall, Corvette is more comfortable and more user friendly. Standard leather bucket seats and power driver's side adjuster have been designed for improved comfort and support. Instruments, switches and controls are strategically located, creating an intuitive environment that is responsive to the driver's needs.

Sell that "junk" with a classified ad. Call 1-800-564-8911.

## The 1997 Infiniti Q45 is the epitome of style and luxury

The introduction of the new Q45 flagship luxury performance sedan, continues Infiniti's renowned tradition of offering customers vehicles that are well appointed, providing nearly all features as standard equipment.

Two models of the new luxury sedan are available, the Q45 and a performance-oriented Q45 Touring Model (Q45t). The Q45 was designed to appeal to the premium luxury buyer, with a refined ride and elegant dish-style alloy wheels. The sportier Q45t, equipped with a sport-tuned suspension, performance cast aluminum alloy wheels and an attractive rear spoiler designed to add a hint of athleticism to the vehicle's new styling.

Both models of Q45 are equipped with a long list of standard equipment and features, surrounding the driver and passengers with comfort, convenience and security.

Leather seating surfaces, available in Beige, Stone Beige and Black, and 10-way power front seats invite driver and passengers alike into Q45's elegant interior. The driver's seat includes a two-setting exit and entry memory system that enables the seat, as well as the power-assist telescopic and height-adjustable steering column, to move to fully "relaxed" positions for eased driver entry and exit when the front door is opened. The seat and steering column return to one of two pre-programmed positions when the driver's door has been closed.

Once seated, occupants will find a custom-design eight-speaker Bose audio system with AM/FM/cassette/CD player, a two-way power operated sunroof with tilt feature, an Integrated HomeLink Transmitter for remote opening of gates and garage doors, and an

automatic climate control system with CFC-free air conditioning system.

Also standard are: rear seat heating and air conditioning vents, an innovative three-way opening center console (able to open toward either the driver or front-passenger side), full complement of analog gauges, and wood-tone accents throughout the interior.

The Q45t Touring Model adds as standard interior equipment two-setting heated front seats and a sportier steering wheel with ergonomically-designed "grips" for added driver control.

Both Q45 models are powered by a new 4.1-liter DOHC 32-valve V8 engine that produces 266 horsepower at 5,600 rpm and 278 lbs-ft of torque at 4,000 rpm. This technically advanced engine features aluminum-alloy block and heads, molybdenum coated pistons and Nissan's Variable Timing Control System (NVTC).

Also standard on both models is a 4-wheel independent suspension systems with front MacPherson struts and a rear multi-link design. A 34.0 mm stabilizer bar is used on the front suspension in conjunction with sub-frame mounted coil springs and a strut tower bar. The Q45 uses a 24.2 mm rear stabilizer bar. Q45t is equipped with a larger 19.1 mm stabilizer bar. Vehicle-speed sensitive steering is standard on both models, to provide the driver with more power assistance at lower speeds and more feedback from the road as speed increases.

A standard electronically controlled 4-speed automatic overdrive transmission with DUET-II shift management produces smooth, controlled shifts that are responsive to driver input via the throttle. Both Q45 models also feature standard traction control system (TCS) and

viscus limited-slip rear differential (VLS).

Stopping power for the flagship Q45 models is provided by 4-wheel disc brakes with large ventilated front and rear brake rotors and a standard 3-channel/4 sensor anti-lock braking system (ABS).

The elegant styling of Q45 features a strong horizontal character line which runs from the slanted aerodynamic front of the car to the distinctively styled inverse curve of the C-pillar. The Q45t takes the look a step further, adding a unique grill with blacked out center brightwork at the front and a body-color rear decklid spoiler with integrated center high mounted stop lamp at the rear of the car. Unique "t" badging further distinguishes the sporty Touring Model from its Q45 stablemate.

The standard dish-type alloy wheels of the Q45 are replaced by performance cast spoke-style alloy wheels on Q45t models, in keeping with the sporting nature of this model.

The new Q45 is available in eight exterior color: Black Obsidian, Bordeaux Pearl, Cabernet Pearl, Cypress Pearl, Espresso, Ivory Quartz, Pewter and Silver Crystal.

The Q45t is equipped with all available equipment standard, in addition to the suspension tuning. Available options on the Q45 include two-setting heated front seats and a dealer-installed trunk-mounted 6-disc CD autochanger.

Standard on every Q45 is a unique commitment to customer satisfaction, The Total Ownership Experience. As part of this commitment, Infiniti offers one of the most comprehensive programs of support, including free 48-month, 24-hour roadside assistance, a free Infiniti loan car with scheduled service/warranty appointments.

Finally, An Easy Way To Find Out New Car Information For FREE!

# Autosource

24 HOUR AUTO INFORMATION SERVICE

A FREE Public Service Of WORRALL COMMUNITY NEWSPAPERS

- YOUR CALL IS FREE (908) 686-9898 from your touch tone phone...
- Press the 4 digit code for the information you want to hear...
- Get ready to receive your "FREE" Worrall Community Newspapers New or Used Car Vehicle pricing Report, by mail or fax. It includes detailed prices, equipment lists, package descriptions, and more. Call now!

<b>ACURA</b> 4501 TL 4502 CL Series 4503 RL 4504 NSX 4505 SLX	<b>AUDI</b> 4510 A6 Sedan and Wagon 4511 A8 4512 A4 4513 Cabriolet	<b>BMW</b> 4520 5 Series 4521 7 Series 4522 8 Series 4523 3 Series 4524 Z3 Roadster	<b>BUICK</b> 4530 Century 4531 Le Sabre 4532 Park Avenue 4534 Riviera 4535 Roadmaster 4536 Skyline	<b>CADILLAC</b> 4540 Deville 4541 Eldorado 4542 Seville 4544 Catera	<b>CHEVROLET</b> 4550 Astro 4552 Blazer 4553 Camaro 4554 Caprice Classic 4555 Cavalier 4556 Corvette 4558 Monte Carlo 4559 Suburban 4560 Tahoe 4561 Van 4562 C/K Pickup 4565 Lumina 4566 S-Series Pickup 4567 Venture mini-Van 4568 Malibu	<b>CHRYSLER</b> 4570 Cirrus 4571 Concorde 4572 LHS 4574 Sebring 4575 Town & Country	<b>DODGE</b> 4580 Caravan 4581 Intrepid 4582 Dakota Pickup 4585 Viper 4586 Avenger 4587 Ram Pickup 4588 Stratus 4589 Ram Vans & Wagons 4590 Neon	<b>EAGLE</b> 4600 Talon 4601 Vision	<b>FORD</b> 4611 Crown Victoria 4612 Explorer 4613 Mustang 4614 Airstar 4615 Econoline and Club Wagon 4616 F-Series Pickup 4618 Ranger Pickup 4619 Probe 4620 Taurus 4621 Thunderbird 4622 Windstar 4623 Contour 4624 Avenir 4625 Expedition 4626 Escort	<b>GMC</b> 4630 Jimmy 4631 Safari 4632 Suburban 4633 Yukon 4634 Sonoma	<b>VANDURA</b> 4635 Vandura 4636 Puma 4637 Savana 4638 C/K Pickup 4639 Sierra 4640 Metro 4641 Pritzm 4642 Tracker	<b>HONDA</b> 4650 Accord 4651 Civic 4652 Prelude 4653 CR-V 4654 Del Sol 4655 EV 4656 Odyssey 4657 Passport	<b>HYUNDAI</b> 4660 Accent 4661 Elantra 4662 Sonata 4663 Tiburon FX	<b>INFINITI</b> 4671 G20 4672 J30 4673 J30 4674 Q45 4675 QX4	<b>ISUZU</b> 4680 Hombre 4681 Oasis 4682 Trooper 4683 Rodeo	<b>JAGUAR</b> 4900 XJ12 4901 XJ-RR Plus 4902 XJR 4903 XJS Convertible	<b>JEEP</b> 4690 Cherokee 4691 Grand Cherokee 4692 Wrangler	<b>LAND ROVER</b> 4720 Discovery 4721 Range rover 4722 Defender 90	<b>LEXUS</b> 4700 LS400 4701 ES300 4702 GS300 4703 SC Series 4704 LX 450	<b>LINCOLN</b> 4711 Town Car 4712 Continental 4713 Mark VIII	<b>MAZDA</b> 4730 626 4731 Millenia 4732 Protege 4733 Miata 4734 MX6 4735 MPV 4736 SE-5 Sport Pick-Up	<b>MERCEDES</b> 4740 C-Class 4741 E-Class 4742 SL Coupe/Roadster 4743 S-Class	<b>MERCURY</b> 4750 Mystique 4751 Tracer 4752 Cougar XR7 4753 Grand Marquis 4754 Sable 4755 Villager 4756 Mountaineer	<b>MITSUBISHI</b> 4760 Mirage 4761 Mighty Max 4762 Montero 4763 Galant 4764 3000 GT 4765 Diamante 4766 Eclipse 4767 Montero sport	<b>NISSAN</b> 4770 200 SX 4771 240 SX 4772 Pathfinder 4773 300 ZX 4774 Altima 4775 Maxima 4776 Pick Up 4777 Quest 4778 Sentra	<b>OLDSMOBILE</b> 4780 Regency 4781 Achieva 4782 Aurora 4783 Bravada 4784 Cutlass 4785 Eighty-Eight 4786 Cutlass Supreme 4787 LSS 4788 Silhouette	<b>PLYMOUTH</b> 4790 Voyager 4791 Neon 4792 Breeze	<b>PONTIAC</b> 4800 Bonneville 4801 Firebird 4802 Grand AM 4803 Grand Prix 4804 Sunfire 4805 Trans Sport	<b>PORSCHE</b> 4810 911	<b>SAAB</b> 4820 900 4821 9000 CS/CSE/AERO	<b>SATURN</b> 4830 Saturn	<b>SUBARU</b> 4840 Impreza Outback Sport 4841 Legacy Outback 4842 Impreza 4843 SVX 4844 Legacy Sedan/Wagon	<b>SUZUKI</b> 4850 Swift 4851 Esteem 4852 Sidekick 4853 X-90	<b>TOYOTA</b> 4860 Tercel 4861 Tacoma 4862 Supra 4863 Previa 4864 T/100 Pickup 4865 Paseo 4866 4Runner 4867 Avator 4868 Camry 4869 Corolla 4870 Corolla 4871 Land Cruiser 4872 RAV 4	<b>VOLKSWAGEN</b> 4880 Passat 4881 Jetta 4882 Golf 4883 GTI 4884 Cabrio 4890 850R 4891 960
--	--	--	--	---	---	--	---	---	---	---	---	--	---	---	---	---	--	---	---	---	--	---	--	---	--	--	---	--	----------------------------	--	------------------------------	---	--	---	---

Autosource is a 24 hour auto information service where callers get free new car information from the selections above by calling (908) 686-9898 and entering a 4 digit code for the selection they want to hear (Unlimited selections per call). Calls are FREE if within your local calling area. Out of area calls will be billed as a regular call by your telephone company. Autosource is a public service of Worrall Community Newspapers, Inc.

For information on advertising & sponsorship opportunities with Autosource call (908) 686-7700 ext. 311

# Buicks make a splash in the automobile luxury market

The '97 Park Avenue and Ultra, featuring a new world-class atmosphere and new design, has been recently introduced to the public.

Park Avenue customers prize roominess, rich accommodations and a quiet, comfortable ride — as well as an attractive value. Mertz said he is convinced the new models will fulfill those requirements.

The most significant change is that the '97 Park Avenue consists of refinement of architectural components (primarily body structure and chassis systems) recently introduced in the Buick Riviera. Park Avenue is in fact a second-generation architectural design with a host of enhancements.

Park Avenue's robust architecture delivers a wealth of tangible customer benefits: a quiet, solid ride for the life of the vehicle, superior road manners and responsive handling, safety-cage construction for outstanding crashworthiness and superior comfort.

The '97 Park Avenue is slightly larger than the previous model in practically all major interior and exterior dimensions. For example, the wheelbase is 3 inches longer to increase the room available for the driver and five passengers.

The greatest gains in interior spaciousness are front headroom (+.9 inch), front hip room (+1.3 inch), and rear hip room (+1.5 inch). While the new Park Avenue's trunk volume is slightly reduced (from 20.3 to 19.1 cubic feet), its utility is improved because lift-over height is lower and the width of the opening is maximized with the use of diagonal cutlines for the decklid.

One innovation is a new seat-mounted safety belt system for front passengers, designed so the shoulder belt fits comfortably irrespective of seat position and occupant size. An example of thoughtful design is this safety feature: In the event of an air bag deployment, the doors automatically unlock in 15 seconds.

Buick's successful 3800 Series II V-6s will continue to power the Park Avenue. Except for oil and filter changes, both the normally aspirated and the supercharged powerplants are virtually 100,000-mile maintenance free. Park Avenue's naturally aspirated Series II delivers 205 horsepower at 5200 rpm while Park Avenue Ultra's supercharged Series II produces an impressive 240 horsepower at 5200 rpm.

Park Avenue technical advancements include a higher-capacity four-wheel-disc anti-lock brake system, magnetic variable effort rack-and-pinion power steering, several aluminum suspension components, fixed-lens halogen headlamps and a more damage-resis radio antenna embedded in the rear window.

Front and rear suspension systems are supported by rubber isolated subframes to block the transfer of road harshness and driveline vibration. A "cradle" design is used in front to mount not only the suspension but also the powertrain and steering systems while a T-shaped member carries the semi-trailing-arm rear suspension.

Engineers used state-of-the-art approaches such as torque-axis engine mounting and triple door seals to enhance comfort and quietness.

An example of the robust design is a one-piece cast magnesium cross-car beam that serves as a body structural member. The primary instrument-panel mounting support. Squeaks and rattles in the instrument-panel are much less likely because the beam eliminates numerous individual brackets. Magnesium is an exceptional material having high strength and stiffness with very low weight.

In addition, the new Park Avenue's front structure is strengthened by using closed-section welded steel engine-compartment upper rails and radiator tie-bar, eliminating bolt-on structural reinforcements.

Among other enhancements is a new level of electrical architecture that means various systems can perform more tasks using fewer wires. For example, use of new multiplexing technology reduces the number of wires that go into a door by 75 percent, which translates into reduced complexity, less bulk for ease of packaging and improved reliability.

A single key opens all of the car's locks and operates the ignition. (A separate valet key is provided to maintain trunk and glove-box security when Park Avenue is handed over to an attendant). The ComfortTemp climate control system again has dual controls and adjustable rear-seat vents. Comfortable 10-way power driver and front passenger seats are a split-frame design which allows the seat bottom to be adjusted independently of the backrest. Four-way lumbar-support adjustment, standard on Ultra and optional on Park Avenue, is also power operated.

Buick's "Personal Choice" features have been increased from the previous Park Avenue, adding sound, system and climate control settings. Previously, the remote keyless entry fob could be programmed to set mirror and seat positions, automatic door lock operation, perimeter lighting, delayed locking and security feedback.

William L. Porter, who headed its exterior design, said the new Park Avenue's styling was "in part inspired by the silky, undulating surfaces of the Riviera."

A number of features which are optional on the Park Avenue are standard on Ultra. For example, rain-sensing windshield wipers automatically maintain forward visibility according to moisture on the windshield instead of with a fixed delay interval. A tire inflation pressure monitoring system alerts the driver if a tire needs more air.

On the Ultra, real wood interior trim, leather upholstery and a Concert Sound III entertainment system — with nine speakers and eight sub-amplifiers — are standard. Most of the comfort and convenience features mentioned above are standard Ultra equipment so its option lists contains only a few items to suit specific tastes and applications. Ultra's exterior is distinguished by a grille-mounted Buick tri-shield badge (as opposed to the Park Avenue's stand-up hood ornament) and a specific Ultra wheel.

Park Avenue continues to offer a long list of standard features such as dual air bags, anti-lock brakes, remote keyless entry and traction control (standard on Ultra).

Convenience Plus electrical features continue with delayed entry and exit lighting, "theater dimming" interior lights, battery rundown protection, lockout protection on power door locks, and warning chimes for leaving on the parking brake, turn signal or headlamps and for leaving the key in the ignition when exiting.

Both models are equipped with such long-life features as engine coolant with a recommended change interval of five years or 100,000 miles, platinum-tipped spark plugs with first recommended service at 100,000 miles and transmission fluid that requires no change under normal operating conditions.

Park Avenue and Ultra again feature an on-board diagnostic system (OBD II) that can reduce exhaust emissions by locating malfunctions before they cause emissions to rise.

## 1997 Dodge Viper is a lethal machine

Since its debut as a concept car in early 1989, the Dodge Viper RT/10 has devined the quintessential American sports car — big blocked, attention grabbing, fast, loud, untamed, and definitely a modern standard-bearer for pure American heritage and tradition. While Viper has remained virtually unchanged through 1996, the 1997 Dodge Viper RT/10 will mark the opening of another chapter in an emerging Viper history and tradition with changes in appearance and performance.

"Beginning with the 1997 model, a number of product changes are planned with each successive version contributing to the evolution and tradition of the marque," said Martin R. Levine, Dodge division general manager.

"We believe the original Viper RT/10 roadster, produced from 1992 through 1996, has secured a place in history as a vehicle that defined a new Chrysler way of business by taking on fresh challenges, and once again, defining the genre of what a pure American sports car should be."

The first and most noticeable changes in the 1997 Viper are three new exterior design themes. Customers will have a choice of red exterior paint with yellow five-spoke wheels and yellow Viper logo decals; black exterior paint with a silver center stripe and polished aluminum five-spoke wheels; or stone white exterior paint with a blue pearl center stripe and white five-spoke wheels. All previous color choices will be retired at the end of the 1996 model year run. Interior changes to complement the new exterior color themes include red leather-wrapped steering wheel, transmission shifter knob and hand brake with the red and yellow exterior theme; and blue leather-wrapped steering wheel, transmission shifter knob and hand brake with the white exterior paint and blue pearl stripe. A new all-black interior will be provided with the black exterior paint and silver stripe.

Sliding access side window curtains, replacing the soft zipper curtains, and available removable color-keyed hardtops are also new for 1997.

The legendary Viper side exhaust has been changed to a rear outlet exhaust system for 1997. It has less restriction for improved performance and a throatier sound due to a redesigned muffler system. Exhaust pipe routing follows the sills as in the former system, but turns inboard forward of the rear wheels. The pipes pass over the rear suspension and enter a tandem muffler with dual outlets on the centerline of the car. The muffler outlets have a polished ceramic coating for a long-lasting quality appearance. An aluminum shield protects the trunk floor and fuel tank against heat from the exhaust system.

Viper's 8.0-liter OHV V-10 engine horsepower and torque ratings are increased in 1997 due primarily to the redesigned exhaust system. Horsepower increases to 415 bhp (306 kW) at 5200 rpm, with torque at 488 foot-

pounds (661 N-m) at 3600 rpm. Internally, the engine also has a new windage tray to reduce drag due to excess oil rotating with the crankshaft.

The Viper driveline includes a more robust differential and stronger drive shafts capable of accepting up to 500 foot-pound (678 N-m) of torque. There is also a revised differential mounting system to reduce housing movement under heavy acceleration and deceleration.

Aluminum suspension components improve Viper's handling and provide increased ride compliance. High-ductility A206 cast aluminum control arms and knuckles replace welded steel control arms and malleable cast iron knuckles. The change of material reduces the weight of the vehicle by 60 pounds (27kg). At the same time, the rear roll center has been lowered and geometry revised to reduce track change during ride motions, this makes the car more stable during hard cornering on rough roads. At the same time, the rear caster angle was increased from -6 degrees to +1 degree, improving straight line tracking.

Front suspension geometry is unchanged but the lower ball joint has been relocated from the knuckle to the lower control arm, reducing the bending movement in the arm under braking. This allows it to be lighter than with the previous configuration.

Front and rear shock absorber effective travel is increased for better control by moving the pickup points farther outboard on the lower control arms than the previous system. Higher rate springs, 18 percent rear and 12 percent front, and new shock absorber valving improve impact feel and increase high speed control. Shock absorber valving has also been recalibrated for better control at low temperatures.

The 1997 Dodge Viper RT/10 will be the first domestically-produced car to use Michelin Pilot MXX3 tires. The carcass, tread and compound of these tires are tuned to the new suspension package to provide more stability. The most notable construction change is a significant increase in sidewall stiffness. Reduced road noise and improved low temperature and wet traction objectives have been achieved along with substantial increases in cornering and braking traction. Wet cornering traction increased six percent in a standardized wet traction test. Peak lateral acceleration on the skidpad increased by over 5 percent. Stopping distance from 60 miles-per-hour (96 km/hr) is reduced by over 13 percent.

A recalibrated power brake booster for Viper provides more pedal modulation. The increased modulation improves low to moderate speed braking pedal feel while maintaining Viper's exceptional high-speed braking performance.

Overall, there are 200 new components, or a 10 percent product change in the 1997 Dodge Viper RT/10 and yet it remains the ultimate American-made, no excuses and no-holds-barred excitement machine.

The Viper roadster, produced from 1992-1996, has secured a place in history as a vehicle that defined a new Chrysler way of business by taking on fresh challenges, and defining the genre of what a pure American sports car should be.

# BROGAN in CLIFTON

## June Cadillac Sales Marathon

WE'RE GOING TO MAKE ALL CADILLAC BUYERS VERY HAPPY BY JUNE 30TH. COME IN AND SEE WHY.

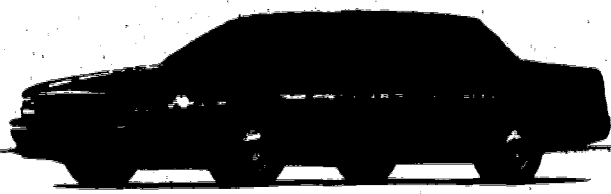

1997 Cadillac Sedan DeVille

\$489

Lease For: Per mo 36 mos

MSRP \$173,499. VMS \$124,881. Auto w/overdrive, V8, P/s/b/w/1/trunk/antenna/seats. AM/FM Cass. A/C, Tilt, Rear Def, Tilt, Cruise, Leather, Memory Personalization, Pkg. Safety Security Pkg, Chrome Wheels. Total Pymt: \$17,604. MSRP \$39,865

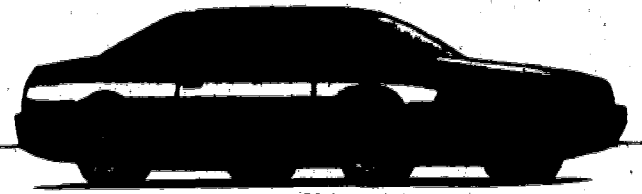

1997 Cadillac Eldorado

\$489

Lease For: Per mo 36 mos

MSRP \$125,499. VMS \$94,881. Auto w/overdrive, V8, P/s/b/w/1/trunk/antenna/seats. AM/FM Cass. A/C, Tilt, Rear Def, Tilt, Cruise, Leather, Heated Seats, Alum Wheels. Total Pymt: \$17,604. MSRP \$40,108



1997 Cadillac Seville SLS

\$489

Lease For: Per mo 36 mos

MSRP \$161,499. VMS \$124,881. Auto w/overdrive, V8, P/s/b/w/1/trunk/antenna/seats. AM/FM Cass. A/C, Tilt, Rear Def, Tilt, Cruise, Leather, Memory Personalization, Pkg. Safety Security Pkg, Chrome Wheels. Total Pymt: \$17,604. MSRP \$44,017



1997 Cadillac CATERA

\$29,995

Buy For:

MSRP \$44,999. VMS \$44,999. Auto w/overdrive, V6, P/s/b/w/1/trunk/seats/mirrors. AM/FM Stereo Cass. A/C, Tilt, Rear Def, Tilt, Cruise, Leather, Heated Seats, Alum Wheels. Total Pymt: \$16,534. MSRP \$30,895



1997 Oldsmobile Cutlass

\$288

Lease For: Per mo 36 mos

MSRP \$11,499. VMS \$11,499. Auto w/overdrive, V6, P/s, AM/FM Cass. P/w, P/l, A/C, Tilt, Rear Def, Cruise, Pkg. Total Pymt: \$10,348. MSRP \$18,699

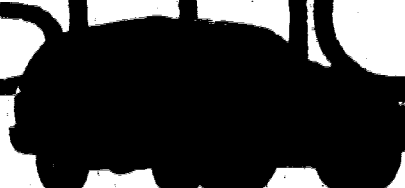

1997 Oldsmobile Bravada

\$349

Lease For: Per mo 24 mos

MSRP \$14,499. VMS \$14,499. Auto w/overdrive, V6, P/s, AM/FM Cass. All Pwr, A/C, Tilt, Rear Def, Tilt, Cruise, Pkg. Leather, Remote Mirr, Total Pymt: \$4,576. MSRP \$51,517



1997 Oldsmobile Aurora

\$459

Lease For: Per mo 36 mos

MSRP \$16,499. VMS \$16,499. Auto w/overdrive, V8, P/s, AM/FM Cass. All Pwr, A/C, Tilt, Rear Def, Tilt, Cruise, Leather, Remote Mirr, Total Pymt: \$16,534. MSRP \$26,899

94 OLDSMOBILE CUTLASS SUPREME	94 BUICK CENTURY	94 PONTIAC BONNEVILLE SSE	94 OLDSMOBILE SILHOUETTE	94 OLDSMOBILE AURORA	94 CADILLAC ELDRADO
MSRP \$11,499. VMS \$11,499. Auto w/overdrive, V6, P/s, AM/FM Cass. P/w, P/l, A/C, Tilt, Rear Def, Cruise, Pkg. Total Pymt: \$10,348. MSRP \$18,699	MSRP \$11,499. VMS \$11,499. Auto w/overdrive, V6, P/s, AM/FM Cass. P/w, P/l, A/C, Tilt, Rear Def, Cruise, Pkg. Total Pymt: \$10,348. MSRP \$18,699	MSRP \$14,499. VMS \$14,499. Auto w/overdrive, V6, P/s, AM/FM Cass. All Pwr, A/C, Tilt, Rear Def, Tilt, Cruise, Pkg. Leather, Remote Mirr, Total Pymt: \$4,576. MSRP \$51,517	MSRP \$14,499. VMS \$14,499. Auto w/overdrive, V6, P/s, AM/FM Cass. All Pwr, A/C, Tilt, Rear Def, Tilt, Cruise, Pkg. Leather, Remote Mirr, Total Pymt: \$4,576. MSRP \$51,517	MSRP \$16,499. VMS \$16,499. Auto w/overdrive, V8, P/s, AM/FM Cass. All Pwr, A/C, Tilt, Rear Def, Tilt, Cruise, Leather, Remote Mirr, Total Pymt: \$16,534. MSRP \$26,899	MSRP \$125,499. VMS \$94,881. Auto w/overdrive, V8, P/s/b/w/1/trunk/antenna/seats. AM/FM Cass. A/C, Tilt, Rear Def, Tilt, Cruise, Leather, Heated Seats, Alum Wheels. Total Pymt: \$17,604. MSRP \$40,108
Lease For: \$219 Per mo 36 mos	Lease For: \$229 Per mo 36 mos	Lease For: \$269 Per mo 24 mos	Lease For: \$329 Per mo 24 mos	Lease For: \$389 Per mo 36 mos	Lease For: \$469 Per mo 36 mos

### 755 Passaic Ave. at Route 3

## 201-473-2500

70th Anniversary  
Family Owned And Operated Since 1927

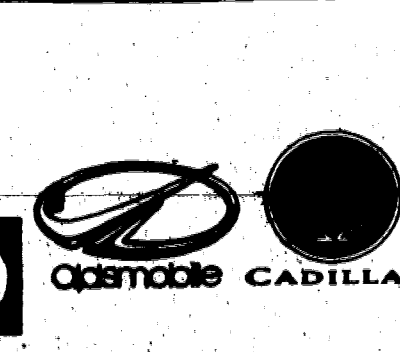

Prices include all costs to be paid by a consumer except taxes, lic. & reg. fees. Lease pmts are based on 36 mos (24 for Bravada, 27 for all Used) \$0 cap cost reduction, \$400 bank fee (\$495 for Used), ref sec dep, 1st mo pymt, sales tax & reg fees required at inception. Total Inception: Sedan DeVille: \$1454, Eldorado: \$1454, Cutlass: \$1064, Bravada: \$1164, Aurora: \$1399, '94 Cutlass Supreme, \$1004, '94 Century \$1030, '94 Bonneville \$1104, '95 Silhouette \$1239, '95 Aurora \$1349, '94 Eldorado \$1504, plus taxes & lic fees (incl. \$500 owner loyalty for Sedan DeVille, Seville, Eldorado). Lessee resp for excess wear, tear & maint. 12K mi incl/24K mi for Used, \$.12 thereafter (\$.15 for Sedan DeVille, '97 Eldorado, Seville SLS). Purchase option avail at lease end for fair market value. Subject to approval by primary lender. Offer expires 6/30/97.



# Buick showcases the next generation with the XP2000

Buick's XP2000 showcases a new generation of automotive technology, specifically selected to enhance the convenience, comfort and safety of Buick customers. While the XP2000 remains a dream car, many of these features will appear on real-world Buicks during the next few years.

Customer's Choice allows customers to tailor many features of the car to their personal taste. Each driver is identified by an electronic code in a keyless fob. As he or she approaches the car, a digital code from the fob tells the XP2000's computers to adjust the seat, steering column, outside mirrors, climate control and entertainment system to the preferences of that driver.

The dynamic response of the car, including steering effort, transmission shifts, engine response and suspension feel, can also be programmed using Customer's Choice.

Each driver of XP2000 will have a unique keyless fob. On approaching the vehicle, a signal from the fob unlocks the doors and, if it is dark, turns on the car's interior and exterior lights.

To start the car, the driver inserts the fob into a slot in the instrument panel and presses it momentarily. A security code in each fob allows the car to start only if an authorized fob is used. To stop the engine, the driver

simply removes the fob from the slot.

The GM Smart Card, a credit card with an integral computer memory, fits into a slot in the instrument panel, providing a number of convenience features.

A list of Customer's Choice settings can be placed on the card, allowing the settings to be transferred to any Buick equipped with Customer's Choice.

The Smart Card can pay for fuel, food or other services. It can automatically pay tolls, so the car can pass through toll booths without stopping.

Smart Card can also carry the driver's medical records and personal history, important assets in the event of accident or illness.

A head-up display projects vehicle data onto the base of the windshield, allowing the driver to check speed, fuel level and other important information without moving his or her eyes away from the road.

The advanced head-up display of the XP2000 uses programmable, color-compatible color displays to provide whatever information the driver

chooses. When the car is parked or operating in wire-guided mode, the head-up display and the flat-panel color display that normally serves as the instrument cluster can be used as screens for the vehicle information center, the cellular phone, the driver's personal computer or the entertainment system.

XP2000 features a navigation system with an easy-to-use format. An arrow indicates vehicle direction while distance, time to destination, road names and the color of approaching traffic lights are displayed nearby.

The system warns the driver of approaching emergency vehicles. It even contains a directory of restaurants and tourist attractions.

The Smart Arrow Navigation System can be programmed to use either the head-up display or the main color display in the instrument panel.

The navigation system, climate controls, entertainment system and other features can be activated by a voice recognition system, allowing the driver's hands to remain on the steering wheel.

XP2000 is designed to use wire-guidance systems proposed for the Intelligent Vehicle Highway Systems of the 21st Century. In automatic guidance mode, the XP2000 reconfigures its color displays and other features, transforming the interior into an office or entertainment center.

Also fitted to the XP2000 is an Adaptive Cruise Control system, which can be used for either wire-guided or normal driving. The driver selects a speed and following distance; the cruise control automatically maintains this distance from the car ahead. The system will instantly slow the car and alert the driver if the vehicle ahead slows or stops suddenly.

To make driving safer, especially at night or in poor visibility, a Near Obstacle Detection System uses radar to track objects near the XP2000 and predict their motion relative to the car. This information is graphically displayed on the head-up display.

When the vehicle is shifted into Reverse, the system scans the space behind XP2000 and warns the driver of any obstacle, using the head-up display and an audible tone. When the car is in Reverse, the system also adjusts the outside mirrors downward to improve rear visibility and reduce blind spots.

Frontal air bags are provided for the driver, front passenger and rear passengers. Side-impact protection is enhanced by an air bag located in each of the XP2000's four doors.

In the event of an accident severe enough to deploy the air bags, the vehicle computers can be programmed to automatically call the local police and ambulance service, and even notify the driver's personal physician.

When the driver approaches the XP2000 after dark, the signal from the remote keyless fob turns on all of the white exterior lights, including the headlamps and backup lamps, providing good visibility around the car. The system includes "puddle lights" under the rocker panels to illuminate the area beneath the doors.

All interior lighting is provided by a single high-intensity discharge light engine, and piped throughout the vehicle with fiber optics.

## 1997 Nissan Maxima improves its lineup

Since its introduction in 1981, the Nissan Maxima has been the perennial sales leader in the upper middle import sedan segment — a category it helped create. With the introduction of the refreshed 1997 Maxima, Nissan continues to set new benchmarks for its class in styling, performance and value.

For 1997, the Maxima lineup includes the luxuriously equipped GLE model, performance-oriented SE and high-value GXE, providing a wide selection of equipment and features to match the individual needs of each customer.

Nissan's flagship sedan has refreshed styling for 1997, enhancing the sleek, smooth, luxurious shape. Maxima's sophisticated, yet sporty, new looks were achieved through a series of enhancements that include a new front grill design (chrome on GXE and GLE), jewel-like multi-parabola headlights, new front and rear bumper fascias, and new taillights.

Other major exterior refinements include new 16-inch aluminum alloy wheels and integrated fog light design on the sporty SE, new wheel covers for GXE models, and distinctive new aluminum-alloy wheels for the fully-equipped GLE.

Maxima retains Nissan's award-winning 3.0-liter DOHC V6 engine. This powerful yet refined powerplant was named "Best Engine" by "Ward's Auto World" for two years running. It is one of the lightest, most compact engines for its displacement ever built for production use, producing a potent 190 hp at 5,600 rpm and 205 ft-lbs of torque at 4,000 rpm.

Among the many technical highlights of Maxima's engine are micro-finishing of the camshaft and crankshaft, a digital knock control system and a cross flow coolant pattern. These attributes help enhance engine performance, reduce exhaust emissions and lower overall engine friction — resulting in improved performance and fuel economy.

The affordable GXE and sporty SE are equipped with a standard 5-speed manual transmission. An electronically controlled 4-speed automatic transmission with overdrive is standard on the luxury-equipped GLE and available as an option on GXE and SE.

Maxima's innovative engine is even more impressive when considering its exceptional fuel economy. The Maxima delivers an EPA-estimated fuel economy of 22/27 mpg city/highway when fitted with the 5-speed manual transmission, and 21/28 mpg city/highway when equipped with the 4-speed automatic transmission.

The 1997 Maxima is also equipped with Nissan's patented rear Multi-Link Beam suspension, which offers precision handling and stability by minimizing camber change during cornering. This design provides an enhanced ride — due to the minimal camber change during cornering, softer bushings, springs and shocks are used and suspension friction is reduced.

The Multi-Link Beam's compact

design combined with Maxima's long 106.3-inch wheelbase accommodates a large and luxurious interior. Other benefits of Maxima's thoughtful design include a spacious, easily accessible trunk and exceptional driver and passenger visibility.

Maxima's independent front suspension uses MacPherson struts with coil springs and a 21.0 mm stabilizer bar to provide optimum control in a variety of driving conditions.

The 1997 Maxima features an extensive list of standard safety equipment, including dual air bags, 3-point front seat belts with height-adjustable front shoulder belts and a 3-point ALR/ELR front-passenger side and rear outboard passenger seat belt system.

Front and rear crumple zones, an energy-absorbing steering column, child safety rear door locks and pipe-style steel side-door guard beams that help Maxima meet 1997 Federal Side-Impact Safety Standards, provide further occupant protection.

For added driver confidence and control, Maxima is equipped with standard power-assisted 4-wheel disc brakes. An optional anti-lock braking system (ABS) is available on all three trim levels.

All three 1997 Maxima models come equipped with an unexpected level of standard equipment including: a multi-adjustable reclining front bucket driver's seat; power windows with driver-side one-touch auto-down feature; power door locks with selective unlocking; dual power remote-controlled outside mirrors; digital clock; and CFC-free air conditioning.

For drivers seeking an extra level of style and performance, Maxima SE boasts a sport-tuned suspension with firmer shocks and struts, electronically controlled liquid-filled front engine mount.

Save your newspaper for recycling.

### FREE Information!

CALL (800) 686-9898

and enter a four digit selection number below!

### SHOPPING FOR A CAR

- 1200 Fuel Efficiency
- 1201 How Much To Spend
- 1202 Insurance Tips
- 1203 Getting Started
- 1204 Sticker Prices
- 1205 Sales Agreement
- 1206 Ordering A New Car
- 1207 Rebates
- 1208 Warranties
- 1209 Financing
- 1210 Owner Satisfaction

### Infosource

24 HOUR VOICE INFORMATION SERVICE

A Public Service of WORRALL COMMUNITY NEWSPAPERS

# THOMAS LINCOLN/MERCURY

## Summer Time! ...and the Driving is Easy!

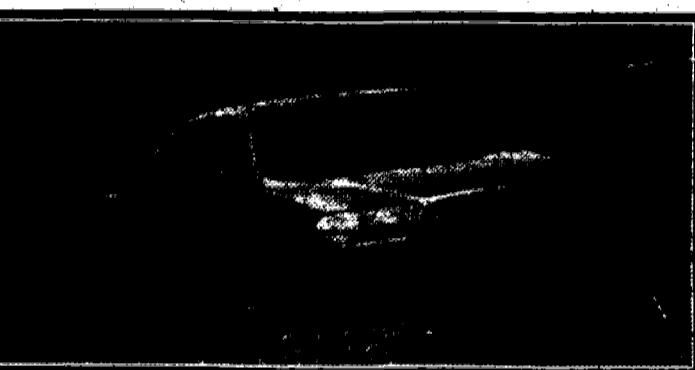

### BRAND NEW 1997 LINCOLN CONTINENTAL

- FULLY EQUIPPED & HERE'S WHAT YOU GET...
- 4 Door
  - Auto Trans W/od
  - V8
  - Power Steering
  - Power Brakes
  - AM/FM Stereo
  - Cassette
  - Power Window
  - Power Locks
  - Power Trunk
  - Power Antenna
  - Power Seats
  - Air
  - Tint Glass
  - Rear Defrost
  - Tilt
  - Cruise
  - Leather Interior
  - Ram Mirror
  - Universal Garage Door Opener
  - Alloy Wheels
  - \$14727
  - VIN#V636315
  - MSRP \$38,070
  - \$4075 Dealer Disc.
  - \$4000 Manufacturers Rebate

**\$29,995** SAVE \$8075!

BUY FOR **14 OTHERS AT SIMILAR SAVINGS!**

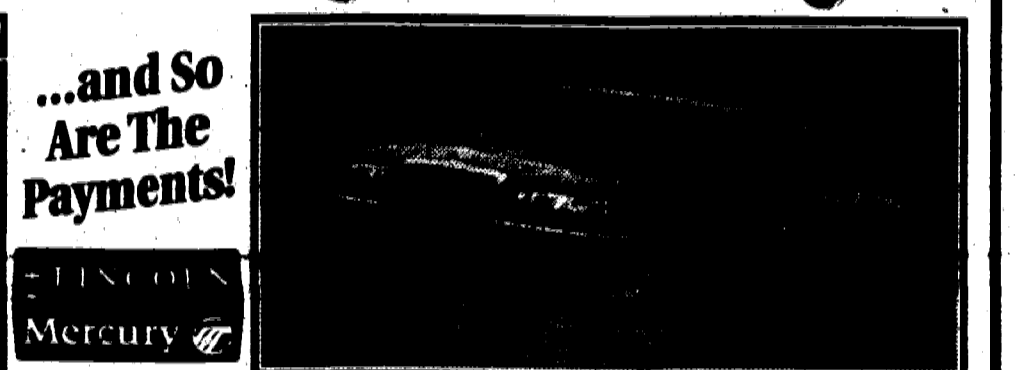

### BRAND NEW 1997 LINCOLN TOWN CAR SIGNATURE

- FULLY EQUIPPED & HERE'S WHAT YOU GET...
- 4 Door
  - Auto Trans W/od
  - V8
  - Power Steering
  - Power Brakes
  - AM/FM Stereo
  - Cassette
  - Power Windows
  - Power Locks
  - Power Trunk
  - Power Seats
  - Air
  - Tinted Glass
  - Rear Defrost
  - Tilt
  - Cruise
  - Leather Int
  - Touring Pkg
  - Moonroof
  - \$14735
  - VIN#V607349
  - MSRP \$44,005
  - \$1100 Factory Discount
  - \$4910 Dealer Discount
  - \$5000 Manufacturers Rebate

**\$32,995** SAVE \$11,010!

BUY FOR **15 OTHERS AT SIMILAR SAVINGS!**

## ORDER YOURS NOW!

### THE ALL NEW 1998 LINCOLN NAVIGATOR

### 4-WHEEL DRIVE LINCOLN LUXURY UTILITY VEHICLE

### SELECTED PRE-OWNED! - JUST A SAMPLE! - WE'VE GOT MORE!

<p>'89 MERCURY GRAND MARQUIS LS 4 dr. auto trans w/OD, V 8, pwr stng/brks, AM/FM stereo cass, pwr wind/locks/trunk/anti/lr seat, AIR, Vgless, r/del, tilt, cruise, leath int, rem mirr, alum whls, 85,513 miles, STK#7M76A, VIN#XK696641.</p> <p><b>\$5995!</b></p>	<p>'90 LINCOLN MARK VII LSC 2 dr. auto trans w/OD, V 8, pwr stng/brks, AM/FM stereo cass, pwr wind/locks/trunk/anti/seats, AIR, Vgless, r/del, tilt, cruise, leath int, rem mirr, alum whls, moonroof, 70,063 miles, STK#7E17B, VIN#LY819327.</p> <p><b>\$10,995!</b></p>	<p>'96 FORD ESCORT 4 dr. auto trans w/OD, 4 cyl, pwr stng/brks, AM/FM stereo cass, pwr wind/locks, AIR, Vgless, r/del, tilt, cruise, cloth int, rem mirr, alum whls, 19,337 miles, STK#7P20, VIN#TR104194.</p> <p><b>\$10,995!</b></p>	<p>'95 MERCURY SABLE 4 dr. auto trans w/OD, V 6, pwr stng, anti lock brks, AM/FM stereo cass, pwr wind/locks/trunk/anti seat, AIR, Vgless, r/del, tilt, cruise, cloth int, rem mirr, alum whls, 19,488 miles, STK#7P15, VIN#S4620025.</p> <p><b>\$13,495!</b></p>	<p>'96 MERCURY COUGAR 2 dr. auto trans w/OD, V 6, pwr stng/anti lock brks, AM/FM stereo cass, pwr wind/locks/trunk/anti seat, AIR, Vgless, r/del, tilt, cruise, cloth int, rem mirr, alum whls, 17,051 miles, STK#7P36, VIN#V6035798.</p> <p><b>\$15,995!</b></p>
<p>'92 FORD EXPLORER 4 dr. auto trans 4WD, V 6, pwr stng/brks, AM/FM stereo cass, pwr wind/locks/anti seat, AIR, Vgless, r/del, tilt, cruise, leath int, rem mirr, sunroof, alum whls, towing pkg, 60,348 miles, STK#7796A, VIN#N872272.</p> <p><b>\$15,995!</b></p>	<p>'95 MERCURY VILLAGER Van auto trans w/OD, V 6, pwr stng/brks, AM/FM stereo cass, pwr wind/locks/anti seat, AIR, Vgless, r/del, tilt, cruise, cloth int, rem mirr, 30,259 miles, STK#7P17, VIN#SD40973.</p> <p><b>\$16,995!</b></p>	<p>'97 MERCURY SABLE GS 4 dr. auto trans w/OD, V 6, pwr stng/anti lock brks, AM/FM stereo cass, pwr wind/locks/trunk/anti seat, AIR, Vgless, r/del, tilt, cruise, cloth int, rem mirr, alum whls, 6151 miles, STK#7R2, VIN#V4612758.</p> <p><b>\$16,995!</b></p>	<p>'97 MERCURY GRAND MARQUIS LS 4 dr. auto trans w/OD, V 8, pwr stng/ABS brks, AM/FM stereo cass, pwr wind/locks/trunk/seats, AIR, Vgless, r/del, tilt, cruise, cloth int, rem mirr, alum whls, digital dash, 6564 miles, STK#7R12, VIN#V625248.</p> <p><b>\$22,995!</b></p>	<p>'95 LINCOLN TOWN CAR 4 dr. auto trans w/OD, V 8, pwr stng/brks, AM/FM stereo cass, pwr wind/locks/trunk/seats, AIR, Vgless, r/del, tilt, cruise, leath int, rem mirr, alum whls, 25,774 miles, STK#7P19, VIN#V6035226.</p> <p><b>\$24,995!</b></p>

**WORRALL COMMUNITY NEWSPAPERS**

## CAR CARE Section

A Monthly Feature Appearing in 12 Newspapers-3rd Week Each Month

Union Leader, Kenilworth Leader, Roselle Park Leader, Summit Observer, Springfield Leader, Mountinside Echo, Linden Leader, Roselle Spectator, Rahway Progress, Clark Eagle, Elizabeth Gazette & Hillside Leader.

Experience the benefits of being seen weekly by over 58,000 potential customers!

Call **908-686-7700** for details

# THOMAS

"It's More Than A Promise...At Thomas"

**369 SOUTH AVE. EAST WESTFIELD** 232-6500

SALES & SHOWROOM HOURS: MON., TUES., THURS., FRI., SAT., SUNDAY

**AUTOMOTIVE**

**AUTO FOR SALE**

'86 HONDA ACCORD DX. White, 4 door, burgundy interior, AM/FM cassette, 134K miles, good condition, \$3500 or best offer. 201-680-0426

'89 JEEP CHEROKEE. 4 door, blue with tan interior. Power steering/brakes, windows, AM/FM, alarm, air, 4.0 liter, 150,000 miles. \$4500 or best offer. 201-686-5521

'91 ACCURA INTEGRA hatch back, 5 speed, white, 71,000 miles. AM/FM cassette, air. Runs great. \$7600 call 201 or 973-669-0566

'86 ACURA Legend, 125,000 miles, loaded. Power sunroof, air-in cassette, must see. \$3,500 or best offer. Days 908-522-2104. Evenings 201-763-0725

ALL CARS for \$100. Seized and auctioned locally. Must be sold this month! Trucks, 4X4s, etc. 1-800-522-2730, extension 2641.

AUTO SPECIAL - \$24.00 for 10 weeks prepaid. Call Classified for details, 800-564-8911

CARS FOR \$100 or best offer. Seized and auctioned by DEA, FBI, IRS. All models, 4WD's, boats, computers and more. Your area now! 1-800-451-0050 ext. C198

'96 CHEVROLET IMPALA convertible, new top interior and paint. Call Chris, 201-731-9031

'85 CHEVY MONTE Carlo. New front brakes, new exhaust, battery. Good condition. 41,000 miles. \$2000 or best offer. Cal 908-688-5166

**AUTO FOR SALE**

1988 CHRYSLER LEBARON. 160,000 miles. Looks good, runs good. Power everything. \$1800, or best offer. Call 201-375-0272

1988 CHRYSLER LEBARON. Excellent condition inside and out. Great first car. \$1800 or best offer. Call 973-244-1801

1989 CHRYSLER NEW YORKER CRYSTAL KEY. Landau, leather, black cherry, excellent condition. Beautiful, TLC, original owner. Asking \$6,250. Call 201-379-9470

DREAM MACHINES - got a picture of your car? Run it for 4 weeks, only \$40. Call Classified at 800-564-8911 for details

1978 FERRARI 308 GTS. Red/ tan interior. Original owner. 72,000 highway miles, excellent condition. \$32,500 negotiable. Serious inquiries 201-325-8163

1972 FIAT SPIDER Convertible 850 Sport, Yellow, 20,000 miles, one owner, garaged. Excellent condition, no rust or dents. \$4,500. 908-351-3036

1992 FORD CLUB Wagon. 350 super duty, automatic, power steering, power brakes, air-conditioning, 40,000 miles. \$10,500. Call 201-282-0505, leave message

1989 FORD MUSTANG Convertible. Red with white interior, white roof. 52,000 miles. 5-speed, 4 cylinder. Asking \$8500. Call 908-241-2784

1992 FORD TAURUS Wagon GL. Grey. Loaded, 3rd seat, AM/ FM cassette, air-conditioner. Excellent condition. Asking \$7500. Call 908-686-8113

1988 FORD TAURUS WAGON V-6, automatic, air-conditioning, 3rd seat, 75K, runs well. One owner. Some rust. \$1800, negotiable. 201-689-1442, evenings

1993 FORD TEMPO. Black, grey interior, 4 door, power windows, power brakes, AM/FM cassette, great condition. Call Paul 908-687-0533

1991 GMC SONOMA S10 PICK-UP. Grey, 30,000 miles, power locks, alarm, 5-speed, many extras. Very good condition. \$5900, negotiable. 908-964-7894

1989 GRAND PRIX. Power steering, windows, air, AM/FM stereo cassette. 85,000 miles. Good condition. \$3100 or best offer. 908-686-4380

1992 HONDA ACCORD-EX. Fully loaded, excellent condition. Automatic, green. AM/FM cassette, sunroof, power, 95,000 miles. Asking \$8,500. Call 908-688-3361

1992 HONDA CIVIC Hatchback. One owner, 43,000K, automatic, trans, AM/FM tape, excellent condition, char-grey, new tires. \$7900. Call 908-687-5540

1985 JEEP. New Fisher Plow. Invested \$3500. Runs great. Call Chris, 201-731-9031

1992 MERCURY SABLE WAGON-GS V-6. Air, all power, AM/FM cassette, ABS, 3rd seat. 94K, well maintained. Asking \$5,900. Call 201-763-3409

1990 MERCURY TOPEZ. 4-door, automatic, loaded. New exhaust system, tires. Superb condition, mechanic's own car. \$3,900 best offer. 201-399-5237, 201-374-0500

1986 NISSAN 300 ZX Turbo. Gold power steering, AM/FM cassette, 69K miles. leather interior, air, \$3,900 negotiable. Caric 201-399-3408/ 416-2257

1986 NISSAN 300 SX. Red, T-top. New automatic transmission, exhaust, tires. Good condition. \$3500. Car is in Union County. 201-761-4022

1986 NISSAN 300ZX, 94,000 miles. Grey exterior, grey leather interior, fully loaded, power everything, T-tops, 5 speed, \$3800 or best offer. Call 731-2809

1994 NISSAN PATHFINDER SE. Fully loaded. Excellent condition. 41k miles. 4 door, red. Must be seen. Asking \$18,000. 908-687-1094

**AUTO FOR SALE**

1987 PLYMOUTH COLT Premier. Good transportation. As is. \$1350. Call 908-688-6825

1980 PONTIAC BONNEVILLE SE. 4-door sedan, excellent condition, automatic, air, full power, AM/FM cassette, 11,000 miles. \$7,500 or best offer. 908-686-6088

1987 PORSCHE 924. 5-speed, air, AM/FM cassette. 55,000 miles. Original owner. Excellent condition, garaged. \$4,600 or best offer. Call 201-781-1263

1993 SATURN SE2. 44,000 miles, air, power windows/locks, automatic, cruise control. Loaded. Sunroof. Excellent condition. \$10,000 or best offer. 243-9776

SEIZED CARS from \$175. Porches, Cadillacs, Chevys, BMW's, Corvettes. Also Jeeps, 4 wheel drives. Your area. Toll free 1-800-218-9000. Ext. A-5139 for current listings/descriptions.

SEIZED CARS from \$150. Jaguar, Corvette, Mercedes, BMW, Porsche, Honda, 4x4's, trucks and more. Local sales/ directory. Toll free 1-800-699-2292 extension A-4000.

1989 TOYOTA COROLLA. 4-door, 5-speed, air conditioning, AM/FM stereo cassette, 73,250 highway miles, garaged. \$3,700. Call 201-275-1363, 201-762-0959

1982 VOLVO 240 TURBO. 4-speed overdrive, 112.7K. Book value \$1,750. Needs work. Asking \$900. Call 201-762-7130

1986 VOLVO WAGON 760 TURBO INTER-COOLER. Sunroof, completely loaded, top of line. Excellent condition, TLC. Asking \$8,750. Call 201-379-9470

**AUTO WANTED**

**ABLE PAYS TOP \$\$\$ IN CASH**

Cars, Trucks and Vans and All 4 Wheel Drives

**FREE PICK UP 7 DAYS**

1-800-953-9328

908-688-2929

**\$\$\$WE PAY TOP DOLLAR\$\$\$**

For Your Junk Car 24 Hour Service. Call: 908-688-7420

**RECREATIONAL VEHICLES**

1992 GMC JIMMY 4 x 4, all power, black leather. 75,000 miles. Trailer package. Mint condition. \$11,500. 908-964-3828, between 9-6

**TRUCKS FOR SALE**

1994 FORD F-150. 6' bed, 5-speed, 6 cylinder, sliding rear window, 24K miles, air conditioning, power steering and brakes, chrome wheels. Stereo cassette, bedliner. Excellent condition. \$9,000 best offer. Call 201-736-0224

**TRUCKS FOR SALE**

1986 MAZDA B-2000 PICKUP truck. 5 speed with sunroof. 120,000 miles. Good condition. \$1800 or best offer. Call Carol 908-594-4000 days or 908-925-1035 evenings

**Spring**

**SELL A BRATION!**

**UP TO \$5000 REBATES!**

One Select Models To Qualified Buyers.

**NEW 1997 PONTIAC GRAND AM GT \$199**

**NEW 1997 PONTIAC SUNFIRE SE \$199**

**NEW 1997 PONTIAC TRANS SPORT SE \$236**

**NEW 1997 PONTIAC BONNEVILLE SE \$355**

**NEW 1997 CADILLAC DEVILLE \$469**

2 dr. 2.3L 4 cyl. auto trans, pwr. strngs, A/C, tilt, Smead's Pkg. 14" steel whs, 4 door, AM/FM stereo-cass, cloth int. Sk. #2584, VIN #VD172883, MSRP \$21,229. 48 mo closed end lease. Total due at lease signing \$3199 w/1000 cust. cash & \$500 sec. dep. TI pymts \$16.884. TI Cost- \$15,584. Purchase opt. - \$22,238.10

3 dr. 3.4L V6, auto trans, pwr. strngs, A/C, tilt, cloth int. Sk. #2584, VIN #VD172883, MSRP \$21,229. 48 mo closed end lease. Total due at lease signing \$3199 w/1000 cust. cash & \$500 sec. dep. TI pymts \$16.884. TI Cost- \$15,584. Purchase opt. - \$22,238.10

4th ANNUAL BEST BUY. 1997. 3.1L I4. 100 hrs. per month. See dealer. A/C, locks, computer command dials, cloth int. AM/FM stereo-cass, cloth seats, 3 speaker pwr. ant. and 4-speaker, 16-speaker, 16" x 16" Sk. #2584, VIN #VD172883, MSRP \$21,229. 48 mo closed end lease. Total due at lease signing \$3199 w/1000 cust. cash & \$500 sec. dep. TI pymts \$16.884. TI Cost- \$15,584. Purchase opt. - \$22,238.10

**MILLER PREMIUM PRE-OWNED SPECIALS**

<b>'92 CADILLAC SEDAN DEVILLE</b> 8 cyl. auto trans, pwr strngs/brks/windlocks, AIR, tilt, cruise, ltr int, new tires, 89,197 mi. VIN #N4222531 <b>\$12,495</b>	<b>'95 BUICK CENTURY 4DR</b> 8 cyl. auto trans, pwr strng/brks/windlocks, AIR, tilt, cruise, ltr int, new tires, 63,631 mi. VIN #T645608 <b>\$12,795</b>	<b>'94 PONTIAC GRAND AM SE</b> Coupe, 6 cyl. auto trans, pwr strng/brks/windlocks, AIR, AM/FM stereo-cass, pwr. strngs, 21,822 mi. VIN #R4M567471 <b>\$12,995</b>	<b>'96 BUICK REGAL CUSTOM</b> 4 dr. 6 cyl. auto trans, pwr strng/brks/windlocks, AIR, AM/FM stereo-cass, tilt, cruise, 19,447 mi. VIN #T1484078 <b>\$13,995</b>	<b>'94 PONTIAC BONNEVILLE SE</b> 4 dr. 6 cyl. auto trans, pwr strng/brks/windlocks, AIR, AM/FM stereo-cass, tilt, cruise, 33,665 mi. VIN #R4M567471 <b>\$14,995</b>
<b>'94 PONTIAC TRANSPORT</b> 7 Pass Van, 6 cyl. at, pwr strng/ABS/windlocks, AIR, AM/FM stereo-cass, tilt, cruise, tilt int, 24,248 mi. VIN #RT233787 <b>\$14,995</b>	<b>'96 PONTIAC GRAND PRIX SE</b> 4 dr. 6 cyl. auto trans, pwr strng/brks/windlocks, AIR, AM/FM stereo-cass, tilt, cruise, 20,946 mi. VIN #TF280415 <b>\$15,495</b>	<b>'94 CADILLAC ELDERADO</b> Cpe, V-8, auto trans, pwr strng/brks/windlocks, AIR, tilt, cruise, pwr. sunrfl, 44,544 mi. VIN #R4M567471 <b>\$21,395</b>	<b>'96 PONTIAC GRAND PRIX SE</b> 4 dr. 6 cyl. auto trans, pwr strng/brks/windlocks, AIR, AM/FM stereo-cass, tilt, cruise, 22,731 mi. VIN #TF280283 <b>\$15,495</b>	<b>'95 PONTIAC GRAND PRIX SE</b> 2 dr. 6 cyl. auto trans, pwr strng/brks/windlocks, AIR, AM/FM stereo-cass, tilt, cruise, 33,665 mi. VIN #R4M567471 <b>\$15,495</b>
<b>'94 OLDSMOBILE REGENCY</b> 4 dr. 6 cyl. auto trans, pwr strng/brks/windlocks, AIR, AM/FM stereo-cass, tilt, cruise, ltr int, 41,630 mi. VIN #R4M567471 <b>\$16,495</b>	<b>'95 CADILLAC SEDAN DEVILLE</b> Catalpa Green, V-8, auto trans, pwr strng/brks/windlocks, AIR, AM/FM stereo-cass, tilt, cruise, ltr int, 41,630 mi. Sk # 7515, VIN #S281117 <b>\$21,395</b>	<b>'94 CADILLAC ELDERADO</b> Cpe, V-8, auto trans, pwr strng/brks/windlocks, AIR, tilt, cruise, pwr. sunrfl, 44,544 mi. VIN #R4M567471 <b>\$21,995</b>	<b>'95 CADILLAC SEDAN DEVILLE</b> Black, V-8, auto trans, pwr strng/brks/windlocks, AIR, tilt, cruise, ltr int, Gold Pkg stereo-cass, 35,865 mi. Sk # 7512, VIN #S281117 <b>\$21,995</b>	<b>'95 CADILLAC SEVILLE SLS</b> White Diamond, 8 cyl. auto trans, pwr strng/brks/windlocks, AIR, tilt, cruise, ltr int, 32,408 mi. VIN #S281117 <b>\$28,995</b>

**AAA** NEW JERSEY AUTOMOBILE CLUB Approved Service Provider AUTHORIZED DEALER

**CREDIT PROBLEMS SOLVED!**

**AWARD WINNING SERVICE**

**SALES • LEASING • SERVICE • PARTS • BODY REPAIR**

**Miller**



**PONTIAC/CADILLAC**

**ROUTE 27 • ST. GEORGE AVENUE RAHWAY • (908) 382-0300**

**SATURN**

**THE ONLY THING MORE IMPRESSIVE THAN THEIR AWARDS IS THEIR AFFORDABILITY.**

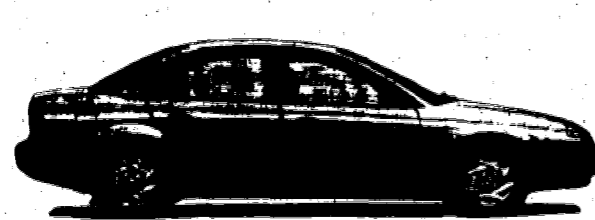
Saturns have been rated #1 in Dealer Satisfaction and #1 in Quality for Compact Cars by J.D. Power; Best in Class, First for Safety, and Best Resale and Best Value by Kiplinger Magazine; and Best Car Value under \$20,000 for the fifth straight year by Intellichoice Award. And now, with our 36-month Customizable Lease, leasing (or owning) one is even more rewarding.

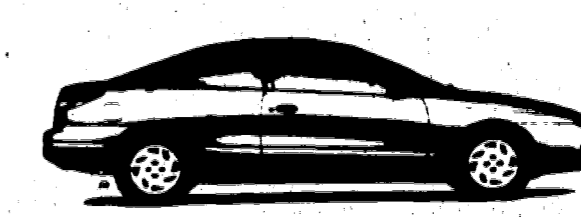
			
<b>SL</b>	<b>SL2</b>	<b>SW1</b>	<b>SC1</b>
Here's what you pay monthly for 36 months. <b>\$145</b>	Here's what you pay monthly for 36 months. <b>\$182</b>	Here's what you pay monthly for 36 months. <b>\$184</b>	Here's what you pay monthly for 36 months. <b>\$189</b>
Due at signing 1st month \$145	Due at signing 1st month \$182	Due at signing 1st month \$184	Due at signing 1st month \$189
Down payment \$1,350	Down payment \$1,350	Down payment \$1,350	Down payment \$1,350
Bank fee \$495	Bank fee \$495	Bank fee \$495	Bank fee \$495
Total at signing \$1,990	Total at signing \$1,927	Total at signing \$2,029	Total at signing \$2,034
OR BUY FOR <b>\$11,925</b>	OR BUY FOR <b>\$14,665</b>	OR BUY FOR <b>\$14,365</b>	OR BUY FOR <b>\$14,665</b>

**SATURN OF UNION**  
2675 ROUTE 22 WEST, UNION • (908) 686-2810

**SATURN OF GREEN BROOK**  
270 ROUTE 22 WEST, GREEN BROOK • (908) 752-8383

Saturday Service Hours 8:30 - 4:00

Shuttle Service Available

A DIFFERENT KIND of COMPANY. A DIFFERENT KIND of CAR.

Payments based on: 1997 SL with AC and standard trans., P/S/B. MSRP \$11,925. Total monthly payments \$5,250. Residual \$7,751. 1997 SW1 with AC, auto trans., P/S/B. MSRP \$14,365. Total monthly payments \$6,624. Residual \$9,337. VIN#VZ266788. 1997 SL2 w/AC, auto trans., P/S/B. MSRP \$14,665. Total monthly payments \$6,552. VIN#VZ350490. 1997 SC1 with A/C, auto trans., P/S/B. MSRP \$14,665. Total monthly payments \$6,804. Residual \$9,532. Option to purchase fee: \$150. Primary lending source must approve lease. Price(s) include(s) all costs to be paid by consumer except for licensing, registration and taxes. 15c mi./extra over 36,000 mi. Lessee responsible for excessive wear and tear. Delivery must be taken from stock by 6/30/97.