



Union County

- News
- Arts
- Entertainment
- Classified
- Real Estate
- Automotive

WORRALL COMMUNITY NEWSPAPERS

THURSDAY, MARCH 14, 2000 - SECTION 8

http://www.localsource.com

'Bull Jersey'

If you grew up a minor league baseball fan in New Jersey not too long ago, you were pretty much out of luck in terms of local teams. The closest team was probably somewhere in Pennsylvania. Jersey was a far cry from say, North Carolina, where you can go a few miles without running into some minor league action.

But in New Jersey, there was nowhere to go for fanatics of minor league baseball like me. There's something about the minors, where it's baseball minus the spoiled millionaires who no longer understand the meaning of the game.

My Two Cents

By Mark Hrywna
Regional Editor

But the Garden State has become a fertile breeding ground for minor league baseball in recent years, particularly those of the independent variety — teams not affiliated with a major league ballclub. New Jersey now boasts six minor league clubs — only two are affiliated — with as many as three more on the way, and all with brand new ballparks.

Independent teams can be found in Newark, Bridgewater, Montclair and Atlantic City, along with affiliated clubs in Trenton and Sussex County. More independent teams are planned in Bergen County and Camden.

Another affiliated team is expected next year in Ocean County. A Montreal Expos farm club, the Cape Fear Crocs in Fayetteville, N.C., plans to take residence there next season as the Lakeview Blue-Claws. The team, however, will become a Class A affiliate of the Philadelphia Phillies in a new 6,600-seat ballpark. That means Pat Collins of Union will be pitching somewhere else next year.

After being taken in the fifth round of the 1999 draft, Collins played with the short-season Class A Vermont Expos and had the chance to play relatively nearby when the team visited New York-Penn League rivals, the New Jersey Cardinals in Sussex County and the Staten Island Yankees.

This past season with the Crocs, Collins tossed the first complete game of his minor league career against the Charleston RiverDogs of South Carolina before being promoted to the Class A Jupiter Hammerheads of the Florida State League.

North Carolina sure ain't New Jersey, though. In fact, many of the short-season, low-level minor league affiliates are located in small, podunk towns where they're the only game around.

"A prison cell" was among the colorful descriptions Collins had for the months the team stayed at what he called the "old stadium." Even though some of the South Atlantic League teams were a bit shady, Collins understands it's all part of the minor league experience.

Collins first was picked by the Atlanta Braves in the 22nd round of the 1996 draft, but chose to play at Clemson University before transferring to St. John's University. That same year, Al Hawkins of Elizabeth was chosen in the 15th round by the Milwaukee Brewers.

It was a good year for Union County in the 1999 baseball draft. In addition to Collins, Mike Piersy of Hillside was chosen in the 23rd round by the Pittsburgh Pirates. The New Brunswick High School battery of pitcher Todd Simo and catcher Ryan Stanek was selected in the 36th and 38th rounds by the Philadelphia Phillies and Pirates, respectively.

Piersy spent last season with three different clubs in the Pirates organization and this year is playing for Connecticut's Bridgeport Bluefish, an Atlantic League rival of the Newark Bears. Stanek and Simo, meanwhile, opted for college.

Hawkins spent this season at Class AA Huntsville, Ala., two steps from the major leagues. See TEJX, Page B2



The Musial Group of Mountainside last week presented new plans to the freeholder board for the Union County Police Headquarters in Westfield. Originally, the county had planned to renovate existing buildings on the North Avenue complex but architects have presented another option of constructing a new building.

Architects of police headquarters recommend building new facility

By Mark Hrywna
Regional Editor

Architects hired to renovate the Union County Police Headquarters and the prosecutor's forensics lab at the Veneri Complex in Westfield have presented the Board of Freeholders with constructing a new building instead of the original plan to renovate existing facilities.

The project will remain in the range of \$16 million, however, a new building would be constructed on the vacant northern portion of the North Avenue property in Westfield. Construction is expected to take 16 to 20 months and begin once all approvals have been obtained from the local planning board. When The Musial Group of Mountainside first presented plans last year, the idea was to renovate and expand existing buildings.

Initially, the objective was to renovate without disturbing the operations in existing buildings, however, Noel Musial, president of The Musial Group, said when discussions began about temporary headquarters and leasing space, costs increased dramatically. Planners realized constructing a new building would be cheaper, he said.

Union County Manager Michael Lapolla, who used to work in the Prosecutor's Office, said there were problems with the previous design to keep the lab in operation during construction because data obtained through the lab might be challenged in court as a result of the working conditions during construction.

Originally expected to break ground this year, the Veneri Complex houses the Union County Police, crime lab, emergency management and a satellite office for the county clerk.

The plan now is to demolish the building currently housing the county police. A new 51,000-square-foot structure would have 17,475 square feet on the first floor for the police, prosecutor vehicle forensics and communications department; 16,867 square feet on the second floor for county police; 10,000 square feet, and emergency management, 6,783 square feet; and 16,867 square feet on the third floor dedicated to the prosecutor's forensics laboratory.

On-site parking would provide for 169 cars. In addition to the construction of a new building, plans still call for various aesthetic improvements, including new lighting and landscaping, and decorative fencing and paving.

Freeholders agreed the present situation is an eyesore to the area with its chain-link fence and garages.

The freeholders authorized approximately \$50 million in bonds in July 1999, which included approximately \$16 million for renovations to the county facility in Westfield.

The Musial Group also has worked with the county in planning and designing renovations to the first floor of the Orie Collo Correctional Facility in Elizabeth, as well as public school construction projects in Hillside and Roselle Park.

Freeholders to consider deer recommendations

By Mark Hrywna
Regional Editor

The Board of Chosen Freeholders is expected to adopt at its meeting tonight the recommendations of the Watching Reservation Deer Management Subcommittee, which call for continuing a "herd maintenance" program as was done this past season.

Herd maintenance differs from "herd reduction" in that there are fewer agents hunting deer and fewer days allowed for hunting. In four of the last five years, the subcommittee, by freeholder resolution, implemented the herd reduction program. Last year, there were 12 agents hunting for two days, while in previous years, as many as 30 agents hunted for as many as 30 days.

The subcommittee supports the continuation of the maintenance program, which will call for the elimination of up to 50 deer, with a goal of 25, or as many as present themselves over a three-day period.

"My belief is that we will always have deer in the Watching Reservation," Parks and Recreation Director Charles Sigmund told the freeholder board last week, especially with a free-range herd as in the reservation. The goal is to keep the herd at a level of 20 per square mile, which for the 3-square-mile reservation means approximately 60 deer, a figure supported by experts, he said.

This year, hunters killed 53 deer in

the reservation during a two-day period in early March. The county's goal for 2000 was 18, but there was no upper limit.

The subcommittee consists of approximately 20 members and includes animal rights advocates, wildlife experts, sportsmen and a freeholder liaison.

Some type of herd maintenance program is necessary in the reservation, said Freeholder Alexander Mirabella, liaison to the subcommittee, "until we perfect some of the methods of maintenance of the herd, with contraception or other methods that are still in early stages of development."

"We've been able to take what used to be a five- to six-week program of hunting down to three days and I think that is something that most people can live with."

The Deer Management Subcommittee was established in 1994 by the freeholder board to study potential solutions for thinning the herd. In 1995, the freeholders adopted a five-year plan to reduce the herd, through a controlled hunt, from 180 per square mile to 20 per square mile.

This past summer, Linda Niedwiske of Westfield, a representative of the New Jersey Animal Rights Alliance to the subcommittee, resigned citing what she believed was a failure of the part of the county to fully investigate alternatives to a hunt, in addition to removing more deer than the initial goal of 18.

Training program is set

Community Access Unlimited will host The Grantmanship Training Program in New Jersey the week of Sept. 18-22. The Grantmanship Training Program is an intensive, "hands-on," five-day workshop offered by the Grantmanship Center, the oldest and largest grantmanship training organization for non-profits.

The Grantmanship Training Program covers all aspects of researching grants, writing grant proposals and negotiating with funding sources. Perhaps the most valuable is the time spent with other attendees actually preparing, writing and critiquing a proposal. The content and format make the program valuable to a novice and an experienced grant seeker.

The Grantmanship Center's tuition fee for this training program is \$675. Program registration is handled through The Grantmanship Center and is limited to 25 individuals to maximize personal attention and group interaction. For more information about the program, call The Grantmanship Center at (800) 421-9512 or (213) 482-9860 or Community Access Unlimited at (908) 354-3040, Ext. 272.

Negativity is charged in race for Congress

By Mark Hrywna
Regional Editor

One of the most hotly contested congressional races in the nation just got a little hotter. Republican candidate Michael Ferguson of Warren took the opportunity Friday to criticize Democratic opponent Maryanne Connelly of Panwood for what he called false, negative attacks on him and his family.

The Connelly campaign responded by saying it is simply stating the truth about Ferguson's position on issues.

On more than one occasion, Ferguson said, Connelly has distorted his position on issues such as Social Security and gun control, as well as "unprovoked attacks" on his family and "race-baiting insinuations and tactics."

He was referring to a published report last month that quoted Connelly as saying Ferguson is associated with people who believe everyone should look like them. Neither campaign wished to "stigmatize" the concept with a response. All Connelly's campaign manager, Sujata Tejwani, would say was that the comment was taken out of context.

"We've come to expect a certain amount of personal attacks during

heated debate, but this has sunk to an all-time low," said Lew Eisenberg, chairman of the Port Authority of New York and New Jersey, who led Friday's press conference, which was filmed for a campaign commercial.

"No one who wishes to serve in public office should be subject to these attacks," Ferguson said.

Tejwani said all of the campaign's accusations of Ferguson are supported by facts from independent, nonpartisan sources. "The facts stand behind the claims."

In radio advertisements, Connelly claims that Ferguson supports Presidential candidate George W. Bush's plan to abolish Social Security, in addition to raiding the Social Security Trust Fund. Ferguson's press secretary, Anne Mayel, said Ferguson has been the only candidate to sign a pledge to keep the trust fund intact.

Ferguson believes Social Security must be saved, Mayel said, but also realizes the program must be reformed or it will go bankrupt. He opposes any plan that would raid the trust fund but also supports some type of reform as well as giving young people the opportunity to get some part of their Social Security for savings.

Here comes the carnival

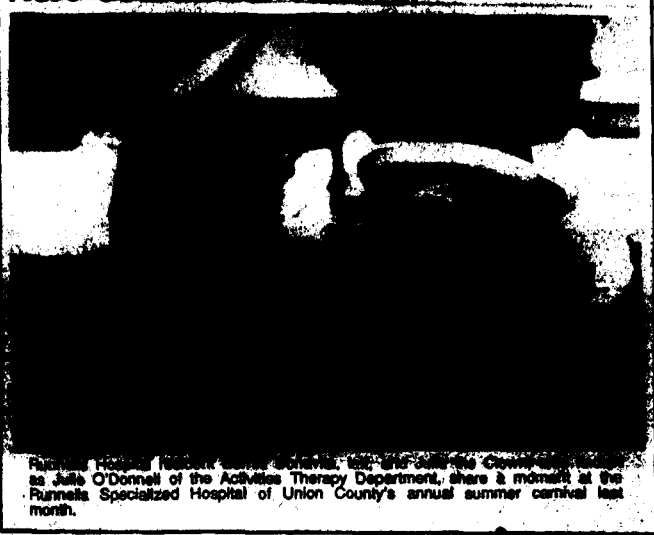

Runella Specialized Hospital of Union County's annual summer carnival last month.

Residents seeking members for chapter of Million Mom March

The Union County Chapter of the Million Mom March will conduct two organizational membership meetings in Westfield and Summit where anyone interested in working toward reducing the toll of gun violence in today's society, particularly among youth, are urged to come and hear about the chapter and have the opportunity to join and sign up for working committees.

Many counties in New Jersey have or are currently forming chapters as part of the transformation "from a march to a movement."

The Million Mom March Foundation, established after the historic May 14 Mother's Day

march has created a system of local chapter development nationwide similar to Mother's Against Drunk Driving.

The Million Mom March Foundation will focus on education and advocacy with a primary policy goal of establishing a system of licensing and registration for all handguns. They are working for safer communities by calling for strict oversight of the gun industry and responsible limits on gun access and use.

In addition, a new 501(c)(3) lobbying organization is being established in order for supporters to become directly involved in the political process and channel their passions into meaningful

action. Local chapter organizers have been busy interviewing candidates for national office to determine their views and commitment to national policy goals. In addition, a youth led comprehensive gun trauma prevention program will be established during the next few years. Committees that need volunteers among local membership include: Gun Policy Committee, Victim Resource Committee, Lobbying Committee, Community Outreach Committee, Juvenile Crime Prevention Committee and Youth Committee. Chapter membership is \$20 for individuals, \$40 for families, \$10 for youth and seniors and free to victims of gun trauma. The two meetings will be identical in format

and intended to offer a choice of meeting dates to accommodate as many in the county as possible. The Westfield meeting will be held in the Community Room of the Municipal Building on East Broad Street on Tuesday, at 7:30 p.m. For more information, call Rosemarie at (908) 232-4579.

The Summit meeting will be in the Summit Municipal Building, 322 Southside Avenue, Summit, N.J. 07901 on Wednesday, at 7:30 p.m. For more information, contact Rosemarie at (908) 232-4579. If you are interested in joining the chapter but cannot attend either meeting you may call Julia at (908) 318-0700 for application and information.

Board honors two retirees

Future plans for Eugene Fay and Russell Gillespie, two retiring Union County security guards, include becoming a crossing guard in Cranford and traveling cross country. The Board of Freeholders recognized the two last month in celebration of their retirement.

Freeholder Lewis Mingo Jr. presented each a resolution extending the sincere best wishes of the board to Fay and Gillespie during a special retirement breakfast party sponsored by the Department of Public Safety on Aug. 16 in the Freeholder Conference room in Elizabethtown.

"I believe it's important for the county to acknowledge appreciation for their many years of dedicated service," said Mingo.

Fay began his career with the County of Union Department of Roads on April 6, 1968. In 1982, he was promoted to the Department of Public Safety as a security guard and has responsibilities including maintaining security for Judiciary Parking, Employee Parking and the Juvenile Detention Center. His official retirement date was Sept. 1. Fay said he now plans on becoming a crossing guard in his hometown of Cranford.

Gillespie has worked for the county for 16 years, and began his career with the Department of Public Safety as a security guard. His responsibilities included providing security in the Tower Courthouse, New Annex Courthouse, Union County Parking Garage and the Union County Administration Building.

"Russell performed his duties with conscientiousness, warmth, a smile and a kind word for all he met. Everyone coming into the Administration Building knows him and will miss him," Mingo said. Gillespie officially retires Dec. 1 and said his short-term plans include a taking a trip to Las Vegas with his wife.

"The entire Board of Freeholders extends its warmest congratulations and best wishes for a long and healthy retirement to Eugene and Russ. They will be missed," Mingo said.

Editorial deadlines

Following are deadlines for news: Church, club and social - Friday noon. Entertainment - Friday noon. Sports - Monday noon. Letters to the Editor - Monday 9 a.m. General - Monday 5 p.m.



Freeholder Lewis Mingo Jr. presents a resolution extending best wishes of the board to security guards Eugene Fay, center, and Russell Gillespie during a special retirement breakfast party by the Department of Public Safety last month.

The boys of summer

(Continued from Page B1)

Hawkins has climbed the ladder of the Brewers system during the last several years, playing in places such as Stockton, Calif.; Ogden, Utah, and Beloit, Wis.

As for the small towns to which the Stars travel several hours by bus, Hawkins says it's definitely a different atmosphere; he drew bigger crowds during his days as a three-sport star at Elizabethtown High School. Although he cites Ogden as his favorite stop so far because of the fans, the Raptors play in the Pioneer League, which includes teams in exotic places such as Medicine Hat, Canada — an 18-hour excursion by bus.

Hawkins, a starting pitcher who relies on his control and getting ground ball outs, enjoys being in the spotlight; to "be in control of what goes on." At Elizabethtown High, he was the quarterback of the football team and a guard on the basketball team.

If Hawkins thinks the crowds where he's been are small, he

should be thankful for the 4,000 or so fans the Stars averaged. Collins spent five years playing before crowds of 500 and 600, on a good day, at scenic J.P. Riddle Stadium.

The Cross has never really drawn well, which is one of the reasons why they're moving. And I've been to the ballpark they play in. It's a far cry from the luxurious palaces prevalent in New Jersey. Collins made his last two starts of the year at brand-new Roger Dean Stadium in Jupiter, which serves as the spring training site for the Expos and St. Louis Cardinals.

In addition to playing in places or facilities that aren't up to par with some high school teams, the minors are a place to learn. In his complete game, Collins was "effectively wild," hitting four batters and walking one, but still managing to scatter four hits in nine innings on just 93 pitches.

It's the ups and downs that Hawkins and Collins deal with each summer on their quest to play before the really big crowds.

NO LAWYERS!
We help you represent yourself with low-cost, fast, accurate document preparation service.

SAVE MONEY!
Divorce.....\$289 Bankruptcy.....\$199
Incorporation...\$399 Living Trust.....\$399
Will.....\$99

Est. 1985
Offices Nationwide

Other Services Also Available
We The People

534 Bloomfield Ave.
Verona, NJ 07084
857-9057

FREE EXHAUST FAN OF TUB ENCLOSURE WITH BATHROOM REMODELING

BATHROOM AGIC

WHIRLPOOL BATHS
KITCHEN REMODELING

Remove Ceiling Tiles
Install Glass Walls
New Shower/Tub Walls
Ceramic Tile Walls & Floor
Wardrobe & Medicine Cabinets

Marble Sinks & Sls
Bathroom Accessories
New Bathroom Fixtures
New Windows - New Door
Handicapped Conversions

Debris Removal Upon Completion
-Deal Direct, No Salesman

DESIGNER BATHROOMS & KITCHENS II Inc.
1016 STUYVESANT AVE. • UNION
(908) 686-6500 • 1-800-922-8819
www.fresh.com/DESIGNERBATHROOMSKITCHENS.htm

Fall Kick-off REVIVAL

With Evangelist David Mann and Family
"Gospel preaching in the power of God's Spirit!"
September 20, 21, 22 • Wed. thru Fri. 7:30p.m.

All are Welcome!
(Friday night - Youth Emphasis)
Come believing and expecting from God!

Meeting in Cranford VFW Post 335
South Ave. East
(at the corner of Central Ave. close to bus and train)

Trinity Pentecostal Holiness Fellowship
Pastor Frank Storz
(908) 278-6244 THF 1@juno.com

Union County Economic Development Corporation

16th Annual Golf Outing

Wednesday, October 4th
Galloping Hill Golf Course, Kenilworth

Contests and Prizes

Registration 11:15 AM
Lunch from 11:30 AM
Shotgun Start 12:45 PM
Beginner's Golf Clinic
Group Lesson with Pro 2:00 PM
9-Hole Pitch & Putt 3:00 PM
Cocktails, Awards & Dinner 6:00 PM

Sign up NOW to insure your spot!

Indicate your choices below:

Choice	Price
One player	\$175
Foursome	\$700
Beginner's Clinic *	\$125
Hole Sponsors	\$100
Contest Sponsor	\$200
Dinner Only	\$ 80
Auction Prize (minimum value \$50)	

* Beginner's Clinic:
One hour group lesson with Golf Pro Ron Regner followed by use of Pitch & Putt course for 2 1/2 hours with Golf Pro supervision. Maximum of 25 players.

16th Annual UCEDC Golf Outing
Wednesday, October 4th
Galloping Hill Golf Course

Name: _____
Company: _____
Address: _____
City: _____ State: _____ Zip: _____
Phone: _____
Fax: _____
Email: _____

Sponsorship opportunities are still available. Please call for more information.

UCEDC, 1085 Morris Avenue, Union, NJ 07083
Phone: 908.527.1166 Fax: 908.527.1207
Email: dloosa@ucedc.com

INFOSOURCE

908-686-9898

IT'S AS EASY AS...

1 Call 908-686-9898 from your touch tone phone...
2 Press the 4 digit code for the information you want to hear...
3 Hear Unlimited Selections Per Call

Infosource is a 24 hour voice information service where callers get free information from the selections shown by calling (908) 686-9898. Calls are FREE if within your local calling area. Out of area calls will be billed as long distance by your telephone company. Infosource is a public service of Worrall Community Newspapers.

LOOK REVIEW EXTENSION 3305	OTHER EXTENSION 1890 The Worrall Family	REASON EXTENSION 3100
ENTERTAINMENT EXTENSION 3100	WORLD NEWS EXTENSION 3200	SCAPSTY DRAMAS EXTENSION 3270
FINANCIAL HOTLINE EXTENSION 1250	MUSIC CHARTS EXTENSION 3800	SPRATS EXTENSION 3800
HOROSCOPES EXTENSION 3620	NEWS HEADLINES EXTENSION 1600	TELEVISION EXTENSION 3300
THE INTERNET EXTENSION 6200	NUTRITION EXTENSION 5105	TIME TRIP EXTENSION 1000
KIDS STUFF EXTENSION 5200	RECIPIES EXTENSION 6200	SEATING EXTENSION 1700

Questions or comments about Infosource?
CALL 908-686-9898

ARTS & ENTERTAINMENT

County theaters score wins at Perry Awards

By Bill Van Sant
Associate Editor

Union County theaters came away winners Sunday evening when Recognition of Excellence in Community Theater presented the 2000 Perry Awards at the Edison Sheraton.

Cranford Dramatic Club's production of "Mame" was the top winner, with three trophies to its credit. The February presentation was named Best Musical, an award presented to producer Liz Howard. In addition, Peter Clark and Ann Mineur Weeks received the awards for Best Director of a Musical and Best Musical Direction, respectively.

Clark was honored with the 1998 Perry in the same category for CDC's "She Loves Me."

Of the 22 theaters receiving awards, CDC scored the most wins with three, and only Mystic Vision Players of Linden and Somerset Valley Players earned two trophies.

Barbara Jude Greco was named Best Actress in a Musical for her star turn as Gypsy Rose Lee in "Gypsy" at Mystic Vision. The show also earned the award for Best Featured Actor in a Musical, which went to Kevin M. Brady Jr. for his performance as the tap-dancing Tulsa. Greco and Brady are both Linden residents, and Brady is a member of the Linden Fire Department.

Although Greco was honored as an actress, she has received several prior nominations as a choreographer, and once as director.

"It was my first nomination as an actress, which was a joy in itself," Greco said. "It's very rewarding just to be nominated. I was really shocked, especially that Kevin and I both won together. We had just gotten engaged two weeks ago, so now we have a set of bookends."

Joanne Smith earned the award for Best Ensemble Actress in a Play for her assorted roles in "Joined at the Head" at Carnival Productions of Rahway.

Phyllis Ann Donato received two standing ovations when she was presented with the Perry Lifetime Achievement Award. In accepting, Donato shared some of her memories at the helm of Edison Valley Players, and encouraged her colleagues at other theaters to take chances in the shows they mount. "Stop doing the same plays," she said from the podium. "I don't care how much you love 'Pippin' — you don't need to do it again."

Playhouse 22 of East Brunswick was named the Outstanding Community Theater, and Nick Thomas of the South Orange-based Spartan Productions was recognized for his work on R.E.C.T.'s Nominating Committee.

The Perry Awards are named to honor William Perry Morgan, who founded the Avy Awards in the 1970s. The Avys were the first such awards program in the state, and folded in 1994 when Morgan moved out of New Jersey. Achievement in Community Theater presented the A.C.T. Awards from 1995 to 1997, at which time R.E.C.T. was formed.

Fifty-seven of New Jersey's community theaters participate in the three-year-old program, and roughly 135 shows were reviewed between July 1, 1999 and June 30, 2000. From these, the executive board determined the seven nominees in each of the 26 competitive categories.

For information on R.E.C.T., call (732) 698-0217 or visit www.njtheater.com.

Bill Van Sant, Editor

©Worrall Community Newspapers Inc. 2000 All Rights Reserved

Organizations submitting releases to the entertainment section can mail copy to 1291 Stuyvesant Ave., P.O. Box 3109, Union, New Jersey, 07083.

The 2000 Perry Award Winners

Editor's Note: Italics indicate theaters in Union County.

Best Musical
"Mame," Cranford Dramatic Club, Liz Howard, producer

Best Play
"Biloxi Blues," The Villagers; Debbie Fell, Marie Fiorello and Roz Wroblewski, producers

Best Director, Musical
Peter Clark, "Mame," Cranford Dramatic Club

Best Director, Play
Wanda Maraghi, "Improper Attention," Attic Ensemble

Best Actor, Musical
David W. Kaiser, "Man of La Mancha," Princeton Opera Company

Best Actress, Musical
Barbara Jude Greco, "Gypsy," Mystic Vision Players

Best Actor, Play
Jeff Strager, "Burn This," Alliance Repertory Theater

Best Actress, Play
Sofiane Petersen, "Lovers and Other Strangers," Somerset Valley Players

Best Featured Actor, Musical
Kevin M. Brady Jr., "Gypsy," Mystic Vision Players

Best Featured Actress, Musical
Pat Phillips, "Some Enchanted Evening," Park Players

Best Featured Actor, Play
Jeff Maschi, "Bent," Circle Players

Best Featured Actress, Play
Cindy Rea, "A Bad Year for Tomatoes," West Milford Players

Best Ensemble Actor, Musical
Maurice Nogueira, "Jesus Christ Superstar," Stagecrafters

Best Ensemble Actress, Musical
Peg Peet, "Damn Yankees," Visionary/LGH Productions

Best Ensemble Actor, Play
Tom Prickeit, "Mister Roberts," Somerset Valley Players

Best Ensemble Actress, Play
Joanne Smith, "Joined at the Head," Carnival Productions

Best Musical Direction
Ann Mineur Weeks, "Mame," Cranford Dramatic Club

Best Choreography
Maria Manak, "Crazy for You," Show Kids Invitational Theater

Best Set Design
Vic Morosco and Matthew Kausch, "Guys & Dolls," Sayreville Main Street Theater Company

Best Lighting Design
Marilyn Anker, "The Elephant Man," Peddie Players

Best Costume Design
Claire Kanouse, "June Moon," Ocean County College

Best Sound Design
Bill Fikaris, "It's Been Wonderful," Players Theater Company

Best Properties Design
Nancy Ashwell, "1776," Playhouse 22

Best Stage Management
Leslie Dwarin, "Later Life," Oakland Community Theater

Best Original Musical
"Broadway: Skyline," Iron Mountain Stage Company; Linda Gerdes, producer

Best Original Play
"How Horrible Has My Day Thus Transpired," Old Library Theater; Pat Peet, Derek Sonderfan and Dieder Friel, producers

Lifetime Achievement Award
Phyllis Ann Donato, Edison Valley Playhouse

Outstanding Community Theater Award
Playhouse 22

Nominating Committee Member of the Year
Nick Thomas, Spartan Productions

Kean plans exhibit of Chinese art

In recent months, Kean University and the People's Republic of China have shared numerous academic, cultural and governmental concepts.

This exchange program continues in October when internationally acclaimed Chinese artist Wei Jingxian visits the Kean campus and displays his collection of traditional artwork in "Exhibition of Embroideries and Watercolor Paintings: A Unique View of Chinese Art and Culture."

The exhibit, which runs from Oct. 2 through 22, will be held in several locations on the Kean University campus including the Nancy Thompson Library, located at 1000 Morris Ave., Union.

Jingxian's work combines the timeless artistic Chinese traditions of watercolor and hair embroidery, whereby actual human hair is incorporated into the piece for the purpose of providing shading, contrast and texture. Through these techniques, he has created numerous images of spectacular detail and innovative design, including breathtaking landscapes, and portraits of such renowned personalities as Albert Einstein, Ludwig von Beethoven, Michael Jordan and all 41 United States presidents.

In addition to the art exhibit, Jingxian will interact with the Kean community through a series of forums, lectures, class observations and demonstrations. One such session will feature Jingxian unveiling an embroidered portrait of Kean University President Ronald L. Appelbaum. The portrait will then be displayed as part of the exhibit.

The Jingxian visit and exhibition is part of Appelbaum's ongoing cultural exchange program with China. For information regarding Wei Jingxian's visit and exhibition, call Kean University at (908) 527-2222.

Business can grow with more customers. Reach the potential customers in your newspaper with an ad by calling 973-763-9411.

Songwriters Connection plans night at cafe

The Songwriters Connection, a Union County-based group of performers and songwriters, will perform Sept. 23 at Jo-Jo's Cafe, 179 Elmora Ave., Elizabeth. Beginning at 7 p.m., six Connection members will present original musical compositions. The program is sponsored by the Elizabeth Arts Council.

Founded in the summer of 1999, the Songwriters Connection meets monthly at the Kennilworth Public Library. Members exchange information about the music business and perform and critique their latest creations. "Public performances are also a part of the Songwriters Connection," said Betty Kauffman, co-president of the group. "A song has no real existence until it is shared with an audience." Jo-Jo's Cafe, located next to the Elmora branch of the Post Office, is a newcomer to Elizabeth. A coffee shop and gourmet deli, it is open Monday through Saturday from 7 a.m. to 11 p.m. Beginning this month, Jo-Jo's will offer occasional evening entertainment. Bill Birch, Jo-Jo's manager, said that he hopes to offer regular entertainment and

later hours in the near future. "One of our dreams is to have a regular Jazz Night at Jo-Jo's," he added.

The sponsorship of the Elizabeth Arts Council represents a first for that organization, although the Council has presented showcases of music and poetry readings by its members. "Our sponsorship of the Songwriters Connection performance at Jo-Jo's has a two-fold purpose," said Paula Borenstein, president of the Arts Council. "We are hoping to spotlight not only the talent which exists in the Elizabeth area, but some of the venues where people can enjoy the arts as well."

The Elizabeth Arts Council was founded in October 1998 to support and promote the arts in the City of Elizabeth, although membership is open to anyone directly involved in the arts, or who wishes to enjoy them in and around Elizabeth. With the support of Elizabeth Mayor J. Christian Bollwage, the Arts Line has been established. Callers to (908) 820-4122 receive an up-to-date announcement of cultural events in and around the City of Elizabeth.

Grand Opening



INTERNATIONAL CUISINE

ALL YOU CAN EAT

American - Chinese - Italian - Japanese - Cuisine

\$1.00 OFF

Per Person
Eat in Buffet Only

\$1.00 OFF

Per Person
Eat in Buffet Only

\$1.00 OFF

Per Person
Eat in Buffet Only

10% off

Eat-In
or
Take Out

10% off

Eat-In
or
Take Out

10% off

Eat-In
or
Take Out

LUNCH

Monday - Friday
\$6.99
\$7.99
Children \$4.99

DINNER

Monday - Friday
\$11.99
\$12.99
Children \$6.99

Chita Rivera reigns supreme in Paper Mill's 'Anything Goes'

Anything that goes on the stage at the Paper Mill Playhouse in Millburn must be colorfully spectacular, incredibly entertaining and imminently memorable.

And that's exactly what Cole Porter's "Anything Goes," the season-opener that rocked the theater's walls and its audience, offered on Sunday afternoon, with its spectacle of music and dance and comedy. The audience was so at one with the production that it wouldn't care if Broadway went

dark as long as "Anything Goes" was up on that stage.

And to top it all, it boasted an astounding veteran performer, Chita Rivera, a petite Broadway bombshell and two-time Tony Award-winner, who, as Reno Sweeney, melted an appreciative audience with her fantastic rendition of "You're the Top" among other Porter favorites. Her costuming — bright, colorful and revealing — sparked enticingly and her shapely legs would put an 18-year-old

beauty to shame. Her performance was unquestionably unbelievable!

Added requisitions fulfilled in this marvelous production of "Anything Goes" — with an original book by Guy Bolton, P. O. Woodhouse and Howard Lindsay and Russel Crouse, and a new book by Timothee de Fombelle and John Weidman — were the very special, equally versatile Lee Roy Reams, whose personal directorial touches are frequently evident — after all, he directed and appeared in "42nd Street" on Broadway; Michael Lichtfeld, choreographer, who gave his dancers a reason to be perfect, and the fine musical direction by Tom Helm. Then, of course, there was an enviable cast of 25, each complementing the other, giving their all to a show that appears to grow ripe with age. Leading with the ever-funny Broadway funnyman Bruce Adler as Moon-face Martin, whose antics had (fea-

On the Boards

By Bea Smith
Staff Writer

audience laughing hysterically; the musical continued to entertain with the handsome, George Dvorsky in the romantic lead of Billy Crocker, whose marvelous voice truly enhances the show; the sexy Colleen Hawke, as Erma, who could give Marilyn Monroe a run for her money; Stacey Logan, as Hope Harcourt, a lovely singer with a lovely operatic voice, and Patrick Quinn, as Lord Evelyn Oakleigh, who is so funny he nearly steals the show with his exceptional performance.

With a Cole Porter score that fea-

tures such great toe-tapping numbers and memorable tunes such as "I Got a Kick Out of You," "Easy to Love," "Friendship," "It's De-Lovely," "All Through the Night" and the title song, and a cast, absolutely born to his or her role, how can one not forget one's troubles and enjoy so much entertainment in such short hours.

The story is set aboard a luxury ocean liner S.S. American, and, as usual, Michael Anania, the Paper Mill's superb scenic designer, designed spectacular sets. Each time the revolving ship turns, there is a new scene — aboard ship, around the ship and even in the steamrooms. And much credit must be given to lighting designer F. Mitchell Davis, costume designer Liz Covey and sound designer David F. Shapiro.

The eccentric passengers aboard

the ship are hilarious, and mistaken identities, love interests, comedic moments give truth to the "Anything Goes" theme. Among the supporting cast members, notably funny, are Dintiri Christy as the captain, Eleanor Glockner as Mrs. Evangeline Harcourt; Ryan Hilliard as Elisha J. Whitney, and Don Stitt as the Purser.

The dancers and singers are the cream of the crop in a musical, born in 1934, that never grows old. And the Paper Mill Playhouse has certainly kept it alive — it can sail along forever — with such people as Rivera and Reams at the helm, with a wealth of talent within the cast, and a glorious production, particularly the first act. Of all the varieties and versions of "Anything Goes" throughout more than five decades, as far as this reviewer is concerned, the Millburn theater's interpretation is the very best, thanks to Angelo Del Rossi, executive producer and president of the Paper Mill Playhouse.

Don't miss "Anything Goes" because it's wonderful to see that anything great — particularly the incomparable Chita Rivera — goes great on the Paper Mill stage.

For information on performances and tickets prices, see the "Theater" listing in the Stepping Out calendar on Page B6.

Theater Project will stage Lindenite's novel

On Sept. 23 at 8 p.m. in the Roy W. Smith Theater on Union County College's Cranford Campus, the Union County College Theater Project will host an evening with local author Bill Meese of Linden.

That evening, the Theater Project will present a special stage adaptation of the critically appraised novel, "The Advocate," which was recently released by Bantam and is currently available at Barnes and Noble and Amazon.com. The presentation will be hosted by Meese, who will read

excerpts from the novel that will be interspersed with script-in-hand performances of scenes from the play, which were originally derived from the novel in one of its earliest versions.

Ticket reservations are recommended. Tickets are \$5 per person and senior citizens can attend free of charge. For more information or for ticket reservations, call (908) 659-5189.



Broadway superstar Chita Rivera joins her fellow travelers aboard the S.S. American in proclaiming that "Anything Goes" at the Paper Mill Playhouse in Millburn.

Toscani Ristorante Italiano

14 Belmont Ave. Belleville • 973-751-6100

\$9.95

\$11.95

Catering & Parties
 are our Specialty
 Entertainment in our lounge every Sunday night

Community Dining Guide

MIDWOOD

RESTAURANT & TAVERN
Italian Continental Cuisine
Wines & Spirits

Since 1934
Reservations & Catering for
Lunch, Dinner or Private Parties

527 Morris Avenue, Summit
(908) 277-4492

Alocaus
 Steakhouse & Tavern
 Voted Area's Top "Steakhouse"

Happy Hour & Party Room
 1250 Route 22 West
 Mountainside
 908-253-5300

J.B. Winberie

RESTAURANT AND BAR

Everyone's a winner at Winberie's

By Bill Van Sant
Associate Editor

If you seek a casual atmosphere while you sate a hearty appetite, head straight to J. B. Winberie in Summit.

Comfortably decorated in a club room style, J. B. Winberie has a wide-ranging but modest menu featuring mostly continental cuisine. A glance at the bill of fare makes one thing clear: the management wants you to eat — and eat heartily.

My dining companion and I began our meal sharing the Sam Adams cheddar and beer fondue, an appetizer designed for two or more. Served over a candle on the table, the selection of apple slices and bread chunks lend themselves perfectly to the surprisingly delicate fondue. Rich without being overpowering, light without being tasteless, the cheese and beer combination was just the right first course in what proved to be a tasty and satisfying meal.

Following our appetizer, we prepared for our main course. I feasted on the fajita wrapper, while my companion chose the chicken Caesar wrap. The fajita platter was an excellent lunchtime choice, with the light tortilla filled with deliciously marinated chicken, sauteed bell peppers and onions, diced tomatoes, fresh cilantro and a combination of Monterey Jack and cheddar cheeses. As if this wasn't enough taste on one plate, a side order of the southwestern vegetarian chili perfectly balanced the lightly fresh flavors of the fajita with its black beans and corn salsa.

My companion's chicken Caesar wrap, in a green tortilla, was a taste sensation, combining the elegant flavors of a traditional Caesar salad with the convenience and "fun factor" of a sandwich.

For dessert, we went overboard, ordering and sharing not one but three concoctions — which, we later learned, were the three personal favorites of manager Jeff Saylor. The berry cobbler combines the sweet-and-tart nuances of Marion blackberries, red raspberries, blueberries and strawberries, all backed under a buttery milk cake topping and teasingly laced with the cherry flavor of Kirsch.

Sitting right beside the cobbler was the Toll House pie, an out-of-this-world cookie topped with pecans and a light chocolate sauce. Like the cobbler, the cookie pie was smothered in creamy French vanilla ice cream.

Also complemented by French vanilla ice cream was the hands-down winner on the table: the Not Just Apple Pie. This to-die-for concoction bears a striking resemblance to Mom's famous variety, but wait until you taste it! Freshly baked and served with the requisite ice cream, the pie is delicious enough to begin with, but when you get to the roasted pecans and hot caramel sauce generously added to the plate, you'll be making plans for a second slice.

Although neither my companion nor I opted for a cup, coffee's abound at J. B. Winberie to accompany your meal or dessert. Aside from regular, decaf, cappuccino and espresso, "cafe connoisseurs" will delight in Irish coffee, cafe latte, cafe mocha, Cafe Borgia, Cafe W and Gran Cafe. Cafe W and Gran Cafe arrive at the table by way of the bar, and all can be made in regular or decaf varieties.

The menu is reasonably priced, making the establishment the perfect choice for a business lunch or an after-work pit stop. Brunch is featured Sundays from 10 a.m. to 2:30 p.m. at a price of \$14.95 per person, with children younger than 11 years old charged \$5.00 per year of their age.

To Be Part
of This
DINING
GUIDE
And To Put
Your Restaurant
in The Spotlight
Call
(908) 686-7700

BASILICO

324 MILLBURN AVE.
MILLBURN
973-379-7020

Announcing the most Delic!
"Belly Dancing Showcase"

Thursday, July 27, 2000
Two Dancers/Four Shows
★ ★ ★ — The Star Ledger
New Middle Eastern Cuisine
315 Bloomfield Ave., Montclair
For reservations 973-907-6544

The Ultimate in Seafood Dining
with a Traditional Italian Flair.

CUCINA DI MARE
GIO'S

Located at the Murray Hill Inn
835 Central Ave. • New Providence
(908) 771-8828

J.B. Winberie

Reservations and Banquets
Catering & Party Service
Grand Banquet Hall in a traditional
Bistro atmosphere. From light
fare to full dinner, we're here to
serve you.

PLUS
Sunday Brunch 10:00-2:30
2 Kent Place Blvd. • Summit
908 • 277-4224

SEPTEMBER SALE!

GREAT SEATS
\$42.50!

Through Oct. 1 only
Just call (212) 947-8844
and quote code 888834 or
give this ad to the box office.

This ad is valid for purchases from September 14 through October 1, 2000. Seats are \$42.50 per person, including tax and service. This offer is subject to availability. For more information, call (212) 947-8844 or visit our website at www.ticketmaster.com. © 2000 Ticketmaster.

Auberge
Swiss
Restaurant

331 Springfield Ave., Montclair, NJ
908-253-5300

Joe's
Mexican
Cantina

23 West 17th St., New York, NY
212-255-1234

Lunch Special
\$6.75
with soup any 9 am

FREE
CHIPS & SALSA
with any entree

All Major
Credit Cards Accepted

New American Fare

Sunday Brunch
11:00am - 2:30pm
\$35.95 Adults
\$15.95 Children (4-12)

Call Reservations Today
(908) 273-7656

Have Dinner At Our Place & Enjoy

Leisure Lifestyles

The Potting Bench

Autumn is the time to protect gardens from disease, insects

By Lisa Hole
Correspondent

At this time of year, people are thinking more about what to cook for Thanksgiving dinner than their gardens.

However, there are still a few odds and ends to take care of in the yard. Heading off diseases and insects is one of those tasks, and in my experience, the best way to discourage these pests is to clean up your garden before the snow falls. Knowing a little about how diseases and insects behave, helps, too.

Diseases

It would be nice if there were some magic spray or secret method of getting rid of all diseases. Of course, there's no such thing. Fortunately, removing dead, diseased or decaying tissue as it appears can go a long way toward preventing the spread of future diseases.

Most diseases go through a cycle. First, they infect the plant. Then, when winter arrives, they go dormant and wait inside the infected tissue. When spring arrives, the diseases leap back to life and re-infect the plant. So, removing diseased branches and stems in the fall greatly reduces the possibility of re-infection next year. Diseased tissue isn't always easy to spot, but do the best you can — get rid of tissue with obvious cankers, holes, or black, dead patches. Remember to cut it off with clean, sharp pruning scissors to prevent undue dam-

age to your plants and never throw diseased tissue into the compost pile. Cutting down rose canes is another good way to forestall disease. Some people like to leave the canes in place to trap snow, which helps tender roses over winter, but I prefer to remove canes and use mulches like peat moss for insulation. It's much easier to remove the mulch in the spring than to have to deal with diseases — and insects — harbored by uncut canes. It's especially important to cut back and clean up canes when the plant has a history of problems. Hybrid teas should be cut down to about 15 to 30 centimeters from the soil. Hardy roses, generally more resistant to disease than hybrid teas, should just be trimmed to shape if you desire.

Any part of a plant may provide shelter for disease. That's why you should never keep potato tubers over the winter for planting next spring — these can harbor serious diseases like bacterial ring rot, which causes a horrid, mushy brown ring to appear in tubers. Certified seed potatoes are free of such diseases; it's far better to buy these each year than to risk spreading this disease in your garden.

Speaking of tubers and the like, never store any soft and mushy corns, bulbs or ornamental tubers. These will continue to deteriorate in storage and spread disease to healthy tubers.

Insects

The shorter, cooler days of September are triggering certain insect behaviors.

Most importantly, over winter, insects are on the lookout for hiding places. They'll take shelter in cracks and bark on trees, in leaf debris, and any other sheltered spots they can find. Once more, your best strategy for preventing an insect resurgence in the spring is to remove any dead, dying or insect-ridden branches, especially since most sprays are useless in the fall.

One exception is a product called dormant oil. Dormant oil is a horticultural oil that coats and suffocates insects. It should be sprayed on trunks, branches and canes after the leaves have either fallen or been cleaned off. The oil kills mites and aphid eggs and can also kill some hibernating diseases. Another good spray is a special lime-sulfur concoction. It kills mites and disease, but should only be used on dormant plants. The lime-sulfur combination can cause severe burning on foliage, but once all the leaves have fallen in September or October, there is no risk of damage.

The last word

This isn't a time to rest on our laurels — our tiny enemies certainly aren't about to head into fall without having a plan for spring in mind. So hold off on those Thanksgiving preparations until you've frustrated their ambitions.

For more information contact Hole's Greenhouse, 101 Bellersore Drive, St. Albert, AB, T8N 8N8, Canada. or at www.holesonline.com.

Fall courses are set for Master Gardeners

The Rutgers Cooperative Extension Master Gardeners of Union County invite you to attend the following free lectures on various gardening topics for our 2000 Fall Speaker's Series.

Learn valuable information and get some great tips on all your favorite garden subjects. Experience magnificent color and joy with "Bulb Gardening," and reap years of pleasure. "Winter Vegetable Gardening" is wonderfully fulfilling. Happy and healthy eating! Learn how to protect yourself and your family from "Ticks and Lyme Disease." Learn everything you need to know about "Composting." Join us and see how to make a terrarium that will bring you or someone you love years of pleasure with our "Horticultural Therapy and Terrariums" class. Experience the joy of making gifts to give to your family and friends with the "Preserving Herbs for Crafts and Holiday Gifts" class. Join us for any or all of these enjoyable and informative seminars. Register by calling Rutgers Cooperative Extension at (908) 654-9854.

Rutgers Cooperative Extension of Union County provides information and education services to all people without regard to sex, race, color, national origin, disability or handicap, or age. All lectures in the series will start at 7:30 p.m. and will be held at the Union County Administration Building Auditorium, located at 300 North Ave. East in Westfield.

Fall Schedule

- Sept. 27: Bulb Gardening
- Oct. 10: Winter Vegetable Gardening
- Oct. 26: Ticks and Lyme Disease
- Nov. 9: Composting
- Nov. 30: Horticultural Therapy and Terrariums
- Dec. 12: Preserving Herbs for Crafts and Holiday Gifts

Treating lawn fungus can be a tricky proposition

By Jeff Rugg
Copley News Service

Q. We have a problem with brown-patch disease in our lawn. Our lawn is only four years old. When it was planted, the landscaper used a lot of fescue seed. I have recently read that this type of grass is prone to brown-patch disease. We have tried using fungicides. Nothing seems to kill it. We have a very beautiful lawn until it becomes warm and humid. This brings out the brown patches. Can you suggest to us what we can do to kill this fungus? We are very discouraged.

A. The weather this year has been good to the fungi that cause brown-patch disease. Much of the eastern half of the country has had mild, 75- to 85-degree temperatures, with enough rainfall to make it humid. Higher temperatures would have stowed the disease down, but then other diseases would probably have taken over.

Brown-patch disease affects all species of lawn grasses, but it is more common on grasses that are over-fertilized. Cool-season grasses, such as fescue and bluegrass, are supposed to go dormant in the warm weather that these fungal diseases need to have.

When the lawn is fertilized later than midspring, the grass keeps growing into the warmer weather.

Usually, only the grass blades turn an off-color greenish brown. The edge of the circular patch may be purplish. In the early morning, while dew is on the leaf, there may be a white film of fungal growth visible. In a few weeks, the plant will re-grow new grass blades. In bad outbreaks of the disease, it will kill the crown of the plant.

Planting a mix of grasses is better than having only one species. If you need to re-seed portions of the lawn, use a mix, not a blend, to get more variety. Several fungicides will work, but they must be applied continuously. Be sure the label says it will treat brown-patch disease, and then apply it weekly as long as the daytime temperatures are up into the 70s and there is high humidity. In other words, all summer long and into early fall. Water the lawn only once or twice per week during dry spells, and do it in the morning so no water is on the leaves at night.

Q. The last couple of years, we have been plagued by wild grass. We thought it might possibly be coming from the birdsseed that we had been using, so we switched to

sunflower seeds, but this has not helped. Is there any way to rid ourselves of this other than dig it out or kill it with Roundup and re-seed? Secondly, we need a suggestion for a good all-purpose grass. I tend to like something with some bluegrass, and we do have the ability to water whenever as we have our own well and a high water table.

A. First, you must determine whether the weed grass is an annual or a perennial. Annuals die after going to seed, and new plants come up next year. They are easy to get rid of because the current plants die and the new ones can be mostly prevented with a pre-emergent weed killer next spring.

The lawn is made of perennial grasses, so perennial grassy weeds need to be sprayed with a plant killer that will kill the good grasses, too. The lawn will have to be re-seeded if the areas are bigger than a dime plate.

Lawns with the highest visual quality are composed of 100 percent of one species of grass, but they are the hardest to take care of. There may be more than one hybrid from one species in the bag, and that is called a blend of grass seed. If there is more

than one species in the bag, it is called a mixture of grass seed.

Some grass species are not as resistant to shade, wear and tear, or disease as other lawn grasses. Therefore, in some areas of your lawn, there may need to be a mix of species.

E-mail questions to [Jeff Rugg at agrnewserv@salavista.com](mailto:Jeff.Rugg@agrnewserv.com)

Cranford's Garden Club plans NY trip

The Green Thumb Garden Club of Cranford will go to the New York Botanical Gardens Sept. 23. The bus leaves at 9 a.m. and returns to Cranford at 5 p.m. Details on the exact point of departure will be decided before the scheduled date. The club is extending the invitation to anyone who would like to join the trip.

The trip costs \$23, which includes bus transportation and entrance fee to the gardens. As there are only a limited number of seats left, the club urges people to make reservations as soon as possible. Call Oeri Livelli at 216-5077 to reserve a seat.

**Do it for yourself.
Do it for the
people who love you.**

Make an appointment for your free prostate cancer screening.

Now is the time to schedule your free appointment. On Tuesday, September 19, from 5:00 p.m. to 7:00 p.m., the Oncology Treatment Center at Trinitas Hospital is conducting free prostate screenings as part of National Prostate Cancer Awareness Week.

The screening includes a physical examination by a qualified physician as well as the PSA blood test. Men who are eligible for a free screening include those who: are 50 years of age or older, have not had the PSA blood test in the past 12 months, or men who are 35 or older who are at high risk for prostate cancer (Hispanics, African Americans, and men with a family history of prostate cancer.)

The Oncology Treatment Center is located off the main lobby of Trinitas Hospital - Jersey Street Campus, 985 East Jersey Street in Elizabeth. Free parking is also provided in our garage on Lafayette Street.

To schedule an appointment call 1-800-448-8488. Please call today because getting checked can save your life. And early detection is the key to good prostate health.

TRINITAS HOSPITAL

www.trinitashospital.com

St. Elizabeth Hospital and Elizabeth General Medical Center are now one.



Springfield
FESTIVAL & KIWANIS
CAR SHOW
Sept. 17th, 2000

Mountain Ave. at Jonathan Dayton H.S.
Sponsored by Springfield Chamber of Commerce

Stirling
STREET FAIR
SEPT 16, 2000

Main Ave. Between Valley & Railroad Ave.
Sponsored by Long Valley Chamber of Commerce

Rutherford
FELICIAN COLLEGE
WINE & FOOD FESTIVAL
SEPT 17, 2000

223 Montross Avenue
Sponsored by Felician College Alumni Association

10:00AM - 3:00PM

Stepping Out is a weekly calendar designed to guide our readers to the many arts and entertainment events in the Union County area. The calendar is open to all groups and organizations in the Union County area. To place your free listing, send information to Arts and Entertainment Editor Bill Van Sant, Worrall Community Newspapers, P.O. Box 3109, Union, 07083.

ART SHOWS

SUMMIT FRAME & ART will exhibit American paintings dating from the mid-19th century. Gallery hours are Mondays to Saturdays from 9:30 a.m. to 5:30 p.m., and Thursdays until 7 p.m. The gallery is located at 465 Springfield Ave. in Summit. For information, call (908) 273-8665.

BRIDGEWAY'S ARTISTIC REFLECTION 2000 will be on exhibit in the Freeholders' Gallery on the sixth floor of the Union County Administration Building through Friday. The Union County Administration Building is located at Elizabethtown Plaza at Rahway Avenue. Elizabethtown hours are 9 a.m. to 5 p.m. weekdays, as well as Thursday evenings. For information, call (908) 558-2550.

CHILDREN'S SPECIALIZED HOSPITAL will exhibit the artwork of J.J. Raja and Stefanos Sideris, as well as selections from the Janet Richards Collection throughout the month of September. CSH is located on New Providence Road in Mountainside. For information, call (908) 561-6185.

IMPRESSIONS FROM FOUR CONTINENTS, a photographic exhibit by Jerzy Patoczka, will be on display at the Stokki Art Gallery at the Polish Cultural Foundation in Clark through Sept. 30. An opening reception, featuring refreshments and a musical performance by Krzysztof Medyna, will take place Friday from 8 to 11 p.m.

Gallery hours are Tuesdays to Fridays, 5 to 9 p.m., and Saturdays, 10 a.m. to 2 p.m. The Polish Cultural Foundation is located at 177 Broadway in Clark. For information, call (732) 382-7197.

PEOPLE, PLACES AND THINGS, the works of pastel artist Frank Zucarelli, will be on exhibit at the Swain Galleries of Plainfield through Sept. 30.

Gallery hours are Tuesdays to Fridays, 9:30 a.m. to 5:30 p.m., and Saturdays, 9:30 a.m. to 4 p.m. Swain Galleries is located at 703 Watching Ave., Plainfield. For information, call (908) 755-1707.

STOLEN GLANCES, an exhibit of photographs by David Kaplan, Sam D'Amico, Patricia D. Richards, Ronnie Sacco and Glenn Podol, will be on display at the Gallery at the Arts Guild of Rahway through Oct. 6. A reception with the artists and curator Nancy J. Ott will take place Sunday from 1 to 4 p.m.

Gallery hours are Wednesdays, Fridays and Saturdays from 1 to 4 p.m.; Thursdays from 1 to 3 p.m., and 5 to 7 p.m., and by appointment. The Arts Guild of Rahway is located at 1870 Irving St., Rahway. For information, call (732) 381-7511.

HELLA BAILUN: 'RETROSPECTIVE' will be on exhibit at the Tomasulo Gallery in the Mackay Library at Union County College's Cranford campus Sept. 22 through Oct. 26. An opening reception will take place Sept. 22 from 7 to 9 p.m.

Gallery hours are Mondays to Thursdays and Saturdays, all from 1 to 4 p.m.; and Tuesdays to Thursdays from 6 to 9 p.m. The gallery is on the first floor of the library. Union County College is located at 1033 Springfield Ave., Cranford. For information, call (908) 708-7155.

A UNIQUE VIEW OF CHINESE ART AND CULTURE: "An Exhibition of Embroideries and Watercolor Paintings," featuring the works of Wei Jingxian, will be on display throughout the Union Campus of Keen University, 1000 Morris Ave., Union, Oct. 2 through 22. For information, call (908) 527-2222.

DIGITAL COMPOSITIONS by Hane Wehler will be on exhibit at the Les Melamut Art Gallery in Union Public Library through Nov. 1.

The gallery is open during regular library hours. Union Public Library is located at 1980 Morris Ave., in Fribourg.

Stepping Out

gar Park. For information, call (908) 851-5450.

AUDITIONS

THE LITTLE OPERA COMPANY of New Jersey will conduct auditions for singers and instrumentalists between the ages of 8 and 18 years old today and Friday for its production of Mozart's "The Marriage of Figaro." Adult singers are also needed. For information, or to schedule an audition, call (908) 654-2006.

CRANFORD DRAMATIC CLUB will conduct auditions for its children's theater production of "Cinderella" Sept. 23 at 1 p.m. and Sept. 26 at 7:30 p.m. at the CDC Playhouse, 78 Wimers Ave., Cranford. Being sought are two adult males, and three adult females; the two Steppisters and two Helpers will be cast gender-blind, teens to adult. For information, call (973) 467-0876 or (908) 276-6133.

CARNIVAL PRODUCTIONS of Rahway is seeking two men in their 20s to 30s for "Suddenly Last Summer" to be presented Oct. 27 to Nov. 4. For information, call (732) 388-0647 or send e-mail to opticket@net.com.

NEW JERSEY INTERGENERATIONAL ORCHESTRA is accepting applications and will conduct auditions for instrumentalists for the 2000-01 season. For information, call (908) 709-0084 or (609) 208-0029.

WESTFIELD GLEE CLUB will welcome student and adult male singers for its 76th season. The Glee Club rehearses Mondays from 8 to 10 p.m. in the choir room of the Westfield Presbyterian Church, Broad Street and Mountain Avenue in Westfield. For information, call (908) 232-0673.

BOOKS

JANE AUSTEN MYSTERY SERIES Reading Group will meet at Barnes and Noble in Clark this evening at 7:30 p.m. The group will meet the second Thursday of each month through January to discuss books by Stephanie Barron, skipping the month of December. Barnes and Noble is located at 1180 Raritan Road, Clark. For information, call (732) 574-1818.

SHAKESPEARE OUT LOUD Reading Group will debut at Barnes and Noble in Clark Friday at 7:30 p.m. The group, led by Kevin Muller, will meet the third Friday of each month to read a Shakespeare play out loud. Barnes and Noble is located at 1180 Raritan Road, Clark. For information, call (732) 574-1818.

AUTHOR EVAN MARSHALL will appear at the Town Book Store in Westfield Saturday from 11 a.m. to 1 p.m. to sign copies of his new book, "Hanging Hannah." The Town Book Store is located at 255 E. Broad St., Westfield. For information, call (908) 233-3535.

AUTHOR ROBIN SILVERMAN, a Westfield native, will appear at the Town Book Store in Westfield Saturday from 2 to 4 p.m. to sign copies of her new book, "The Ten Girls." The Town Book Store is located at 255 E. Broad St., Westfield. For information, call (908) 233-3535.

AUTHOR DIANA ELKINS, a Westfield resident, will appear at the Town Book Store in Westfield Saturday from 4 to 5 p.m. to sign copies of her new book, "People and Pearls." The Town Book Store is located at 255 E. Broad St., Westfield. For information, call (908) 233-3535.

THE WOMEN'S READING GROUP at Barnes and Noble in Clark will meet Sept. 27 at 7:30 p.m. The group meets the last Wednesday of each month to read. Barnes and Noble is located at 1180 Raritan Road, Clark. For information, call (732) 574-1818.

CLASSES

NEW JERSEY WORKSHOP FOR THE ARTS is currently accepting registration for the fall session of its Music Studio. Lessons include instrumental, voice and music theory, with beginner through advanced classes. The fall session begins in early September and lasts 15 weeks. Additional courses include art classes for children

and toddlers, the Westfield Fencing Club and the Drawing Workshop. Classes take place at 150-152 E. Broad St., Westfield. For information, call (908) 799-0686.

WESTFIELD YOUNG ARTISTS' COOPERATIVE will offer professional classes in the performing arts. Beginners, Intermediate and Advanced Acting classes will concentrate on improvisation, character development and scene study. Also offered are four levels of tap and three levels of musical theater, which focuses on song selection and interpretation, ensemble work, voice, and musical theater movement and dance. Private lessons in voice and/or acting are available.

The Westfield High School is located at 728 Westfield Ave., Westfield. For information, call (908) 233-3200.

LINDEN ART ASSOCIATION will offer

and senior citizens. The Arts Guild is located at 1670 Irving St., Rahway. For information, call (732) 381-7511.

THE SONGWRITERS CONNECTION, a Union County-based group of performers and songwriters sponsored by the Elizabeth Arts Council, will present the original compositions of six Connection members Sept. 23 at 7 p.m. at Jo-Jo's Cafe, 179 Elmora Ave., Elizabeth. For information, call (908) 820-4122.

BARNES AND NOBLE in Clark will present musical performances throughout the month of September. All concerts begin at 7:30 p.m. in the cafe section. Barnes and Noble is located at 1180 Raritan Road, Clark. For information, call (732) 574-1818.

MUSIC IN THE CAFE in Barnes and Noble in Springfield will feature free music performances in the coming

(908) 925-9667 or (908) 486-3303.

THE SPRINGFIELD STREET FAIR will take place Sunday from 10 a.m. to 6 p.m. at Jonathan Dayton High School. The rain date is Sept. 24.

19TH ANNUAL HARVEST FESTIVAL will be sponsored by the Union County Board of Chosen Freeholders Sept. 23 from 11 a.m. to 5 p.m. at Tralidae Nature and Science Center in Mountainside. Admission is \$3 per person, with children 7 years old and younger admitted free. Tralidae is located at 452 New Providence Road, Mountainside. For information, call (908) 789-3670 or (908) 527-9400.

FILM

ELIZABETH PUBLIC LIBRARY will sponsor a series of free film classics at the Main Branch in the coming weeks. All films begin at 10 a.m. The Main Branch of the Elizabeth



'GOSSIP', a 16-by-20-inch oil on canvas, will be among the works by Union resident Hella Bailun featured in 'Retrospective,' an exhibit at the Tomasulo Gallery on the Cranford campus of Union County College Sept. 22 to Oct. 26. For information, see the 'Art Shows' listing on this page.

classes. All concerts will take place in the coffee lounge area of the store from 8 to 10 p.m.

Barnes and Noble is located at 240 Route 22 West, Springfield. For information, call (973) 376-8544.

Public Library is located at 11 S. Broad St. For information, call (908) 354-6060.

KIDS

UNION RECREATION Department will sponsor weekly ceramics classes for children between the ages of 7 and 12 at the Recreation building, 1120 Commerce Ave., Union, from 3:30 to 5:30 p.m. For information, call 964-4828.

DISCUSSION

STARTING LOCAL... GOING GLOBAL is the theme of a workshop sponsored by the Union County Division of Cultural and Heritage Affairs for singers and songwriters Sept. 28 from 6:30 to 9:30 p.m. at the YM-YWHA of Union County, 501 Green Lane, Union. Registration, including the \$5 fee, is due by Sept. 21. For information, call (908) 555-2550.

BOOKS BY WOMEN, ABOUT WOMEN, a book discussion group, will meet Oct. 4 at 7:30 p.m. at Barnes and Noble in Springfield. The group meets the first Wednesday of each month. Barnes and Noble is located at 240 Route 22 West in Springfield. For information, call (973) 376-8544.

THE EDISON ARTS SOCIETY WRITERS CIRCLE will meet at Barnes and Noble in Clark Oct. 9 at 7:30 p.m. The Writers Circle meets the second Monday of every month and new members are always welcome. Barnes and Noble is located at 1180 Raritan Road, Clark. For information, call (732) 574-1818.

FESTIVALS

RECORD AND CD SHOW will take place Sunday from 10 a.m. to 4 p.m. at the Springfield Holiday Inn, Route 22 West in Springfield. Admission is \$5, with children younger than 12 years old admitted free. For information, call

days and Sundays at 2 p.m., and Saturdays at 2:30 p.m.

Special performances are the Conversation Series, Thursdays from this evening through Oct. 5 at 7 p.m.; audio-described performances Oct. 5 at 2 p.m., Oct. 7 at 1 p.m. and Oct. 8 at 3:30 p.m., with trailers 90 minutes prior to curtain; a sign-interpreted performance Oct. 8 at 7:30 p.m. and Oct. 13 at 8 p.m.; and Singles Night, Oct. 12 at 8 p.m., with post-show reception.

Tickets are \$37 to \$60. For information, call (973) 376-4343, or buy tickets with Visa, Mastercard or Discover at www.papernill.com.

WESTFIELD COMMUNITY PLAYERS AND CRANFORD DRAMATIC CLUB will present "A Century of Song" celebrating 100 years of popular American music, Friday and Saturday at 8 p.m. at the WCP theater, 1000 North Ave. West, Westfield. Tickets are \$15, and proceeds will benefit the two theaters. For information, call (908) 232-1221.

ELIZABETH PLAYHOUSE will present "The Younger" by Philip Barry Friday through Oct. 15. Shows are at 7:30 p.m. Fridays and Saturdays, 2 p.m. Sundays. Tickets are \$8 for general admission, \$6 for senior citizens and students; all tickets are \$5 every Friday. For information, call (908) 355-0077.

THE THEATER PROJECT at Union County College will present a one-night-only stage adaptation of the novel "The Advocate" by Linden resident Bill Meese. The performance will take place in the Roy W. Smith Theater on the Cranford campus, 1033 Springfield Ave., Cranford. Tickets are \$5; senior citizens will be admitted free of charge. For information, call (908) 655-5160.

VARIETY

THE BACK PORCH in Rahway will present Open Mike Night every Tuesday at 8 p.m.

The Back Porch is located at 1505 Main St. in Rahway. For information, call (732) 381-6455.

CROSSROADS in Garwood presents a series of jazz, blues and comedy concerts.

Crossroads is located at 78 North Ave. in Garwood. For information, call (908) 232-5666.

EAT TO THE BEAT Coffeehouse in Rahway will feature appearances by musical artists during September.

Eat to the Beat Coffeehouse is located at 465 Irving St. in Rahway at the corner of East Cherry Street. For information, or to sign up for Open Mike Night, call (732) 381-0505.

FLYNN'S IRISH PUB and Steakhouse in Rahway will present entertainment at various times throughout

September.

Flynn's Irish Pub is located at 1482 Main St. in Rahway. For information, call (732) 381-4700.

HILLTOP CAFE AND GRILL in Summit presents "From Broadway to the Silver Screen" every Sunday at 6 p.m., preceded by an all-you-can-eat dinner from 3 to 6 p.m. Cost is \$29.95 and reservations are required. The Hilltop Cafe and Grill is located at 447 Springfield Ave., Summit. For information, call (908) 277-0220.

TAVERN IN THE PARK in Roselle Park will present Tasty Halek in "An Evening of Frank Sinatra" Saturdays at 9 p.m. Tavern in the Park is located at 147 W. Westfield Ave., Roselle Park. For information, call (908) 241-7400.

VAN GOGH'S EAR CAFE in Union will present a series of musical events in the coming weeks. Tuesday nights are "Acoustic Tuesday," with open mike from 6 to 9 p.m. for folk singers, poets and comedians, followed by a featured folk performer. Open mike participants sign up at 7:30 p.m., and get 10 minutes at the microphone. Jazz and blues are featured Sundays at 8 p.m. Cover charge is \$3 for all Sunday concerts.

Sunday: Pam Purvis and Bob Ackerman

Sept. 24: Monkeyworks

Van Gogh's Ear is located at 1017 Sayreville Ave. in Union County. For information, call (908) 810-1844.

THE WAITING ROOM in Rahway will present musical entertainment during September.

The Waiting Room is located at 1421 Irving St. in Rahway at the corner of Lewis Street. For information, call (732) 381-1042.

Advertisement for BMW vehicles. It features two models: the New 2000 323i and the New 2000 528i. The 323i is priced at \$389 (lease per mo/36 mos) and the 528i is priced at \$528 (lease per mo/36 mos). The advertisement includes the BMW logo, the slogan 'The Ultimate Driving Machine', and contact information: (973) 379-7744, Route 22 E, Springfield, NJ. It also provides a toll-free number 1-800-BMW-7222 and the website www.bmw.com. There are small disclaimers and fine print at the bottom of the advertisement.

Healthy Living

Walk-a-thon is planned

The Sharing Network has announced that the Raritan Valley Chapter of The Links Inc. will hold a 2-Mile Walk-A-Thon for Health and Wellness to launch the national "Linkages to Life" program that will broaden awareness of the need for donors for organ, tissue and bone marrow transplantation. The Walk-A-Thon will take place at the Livingston campus of Rutgers University on Sept. 23 at 8:15 a.m. Proceeds from the event will go toward The Sharing Network's outreach programs. The Sharing Network will partner with The Links Inc. during the year to provide educational seminars to inform the community of the option to donate.

"We are very happy to be partnering with The Sharing Network to raise awareness of the life-saving benefits of organ donation," said Emma Massey, Raritan Valley Chapter president. "There is a natural fit between The Links Inc.'s national project, Linkages to Life, and The Sharing Network. Together we can help resolve many of the health issues facing our community." Links chapters nationwide have targeted this concern for 2000-02. Linda Holmes, an expert in the field of minority health, is the Walk-A-Thon's honorary chairperson.

The Links Inc. is an international organization of select professional African-American women who provide targeted public service to their respective local and global communities. The Raritan Valley Chapter includes members from Somerset, Middlesex and Union counties. The Links Inc. was founded in 1946, and develops projects to implement in four specific areas: Services to Youth, National Trends and Services, The Arts, and International Trends. The organization has more than 10,000 members worldwide.

Currently, there are more than 1,800 people in New Jersey on waiting lists for life saving transplant operations. Nationally, the figure is more than 75,000.

For more information on the Raritan Valley Chapter of The Links Inc. Walk-a-Thon, call (908) 561-4062.

**RAISING KIDS IS A
FULL-TIME JOB. SO WHY
SHOULDN'T IT HAVE
HEALTH BENEFITS?**

Self-employed families need self-employment benefits. In New Jersey, our Individual health care plans give you one of the state's largest physician networks. Extensive prenatal care, well-baby care and your children's immunizations are covered. And full-time help is just a call away on our 24-hour Health Information Line. For information, call 1-800-465-3084.



CIGNA HealthCare
A Business of Caring.

Products and services provided by Connecticut General Life Insurance Company and other operating subsidiaries of CIGNA Corporation. The group service agreement is renewed annually. See contract for details.

LOOK LIKE A MILLION!
Feel Like A Million!
PERMANENT HAIR REMOVAL
By New FDA Approved Laser Technology
• PAINLESS • AFFORDABLE • EXPERIENCED M.D.
• LEAVES SILKY SMOOTH BEAUTIFUL SKIN
LASER INSTITUTE CALL TODAY 1-888-929-2291
LIVINGSTON • PARAMUS • NEW YORK
(We also offer Medical Weight Loss Program • M.D. supervised • Safe FDA Approved medications)

Hospice of New Jersey

The inpatient unit is for Short Term care to manage acute symptoms, adjust medications, or to stabilize residential situations. The first licensed Hospice in New Jersey, we also provide home care services in various health care facilities. We recently opened a second office in Tom's River, N.J.

Hospice of New Jersey proudly offers comprehensive care focused on easing the physical, emotional and spiritual pain that often accompanies terminal illness.

Hospice of New Jersey
400 Broadacres Drive
Bloomfield, NJ 07003
Phone: (973) 893-0818
Fax: (973) 893-0828

**CHIROPRACTIC
FOR BETTER HEALTH**

DR. DONALD ANTONELLI — CHIROPRACTOR —

MEDICARE AND CHIROPRACTIC

If you have Medicare insurance, you're entitled to the benefits of chiropractic health care. This is just one of several federal programs that apply. In the majority of states Medicaid Acts also recognize doctors of chiropractic as primary health care providers. As people get older they are often bothered by structural problems such as degenerative joint disease or arthritis and many other problems related to the spine and the nervous system connected to it. Pain and stiffness are common complaints that can often benefit from chiropractic treatment. The doctor of chiropractic is a specialist in treating disorders that involve the spine and nervous system.

and all the parts of your body that depend on these structures for normal functioning. If you are feeling any pain or discomfort in your neck, back, or some other part of your body, you may be able to benefit from a chiropractic examination and treatment. If you have Medicare insurance, it is comforting to know that your coverage includes chiropractic care.

In the interest of better health from the office of Dr. Donald Antonelli, Chiropractor, Alameda Family Chiropractic Center, 1275 Morris Ave., Union, 908-688-7373

Make a difference in someone's life!
Offer the gift of listening & make miracles happen.

CONTACT® We Care, Inc.

the 24-hour telephone hotline and crisis intervention service, urgently needs volunteers to staff its phone lines.

The next volunteer training class runs **Sept. 25 - Dec. 11**

Call: 908/899-4140 for more information or to register.

A member of The United Way, CONTACT® USA, and Life Line International

Not all breakthroughs for diabetes require lab coats.

WALK DIABETES

SUNDAY, SEPTEMBER 24, 2000
Norman Park, Cranford

1-888-DIABETES

HEARING IS BELIEVING

"Since my surgery, I notice a very big improvement ... no more headaches or dizziness. When I return in fall for my junior year, I'm definitely hoping to play football again."

15-year-old student, athlete
Hometown: Belleville, NJ
Procedure: After developing an inner ear tumor in each ear — which can cause deafness — successful microsurgery preserved his hearing and facial function.

THE VITAMIN FACTORY

EVERY ITEM DISCOUNTED 20%-50% EVERYDAY!

Limited Time Offer
Designer Protein \$2.99/lb

Make your own in diabetes preventing and research. Join America's Walk for Diabetes. It's just a few steps on a weekend this fall. So gather your friends, family and co-workers and sign up. Call 1-888-DIABETES or visit www.diabetes.org/walk to get a headstart.

American Diabetes Association

Your Pediatricians SPEAK

Presented by **John-Man Poon, M.D., FAAP** and **Patricia Woodrich, M.D., FAAP**, Board Certified Pediatricians.

VITAMINS OR NOT?

Most children who eat a balanced diet do not need vitamin supplements. While an unhealthy diet will hinder a child's growth and health, most U.S. children eat well enough. A diet of fruits, grains, dairy, milk and some meat or egg, is nutritionally sufficient for children. Vitamin supplements cannot compensate for a diet that has too much fat or not enough calcium, protein, iron or calories. They are not meant to increase a child's appetite, either. A consistent offering of various choices from all food groups combined with a commitment to make the dinner table an enjoyable place - not a battlefield - will encourage healthy eating habits.

There are few topics more fraught with conflict and worry than childhood eating habits, from finicky eaters, to children with weight issues. At **NEW JERSEY HEALTH CARE SERVICES**, we will take the time to truly listen to your concerns, and create solutions which meet your children's needs. To schedule a consultation at our offices, located at 2780 Morris Avenue, Suite 2A, Union, please call 908-687-3300. Most major insurance plans accepted.

State of the Art Cancer Treatment Center Close to Home

Comprehensive Radiation Oncology Treatment Center

The Rahway Regional Cancer Center is a modern facility offering the finest radiation oncology services available.

About Dr. Karp:
• Founder & Director of Rahway Regional Cancer Center
• Board Certified Radiation Oncologist
• Named as Memorial Sloan-Kettering Cancer Center
• Awarded American Cancer Society Fellowship in Clinical Oncology at Memorial Sloan-Kettering Cancer Center
• Established Central New Jersey's First Radioactive Prostate Seed Implant Program
• Graduated with Honors from M.D. Sinai School of Medicine and Columbia University

Located on the grounds of Rahway Hospital
802 Treasurer Place • Rahway
(732) 382-5550

Free Door to Door Van Transportation Available

Back to SCHOOL

'Back to school' means tips on safety and more

As the new school year begins, the Department of Pediatrics at Saint Barnabas Medical Center, Livingston, would like to offer parents the following tips, as suggested by the American Academy of Pediatrics, to help children get off to a good start.

- Before the first day of school it is a good idea to walk or ride the route to school together with your child
- If your child will be walking to

school, assess the route for safety. Find out about crossing guards and traffic patterns.

Instruct your child to stay on sidewalks and main roads; do not allow him or her to cut through alleys, woods or other deserted areas.

- Have siblings, or older neighbors, walk together so that younger children are not alone
- Review the basic bus safety rules with your youngster: wait for the bus

to stop before approaching it from the curb; do not move around on the bus; check to see that no other traffic is coming before crossing.

- Tour the school building and classroom prior to the first day, and set up play dates with classmates.
- Let the school know whenever your child is absent.

Homework

- Provide a positive homework

atmosphere for your child that is free of clutter and distractions, including television.

- Show your child you are interested in his or her work. Re-assignments if necessary, and explain to see that homework is completed.

• Having trouble fitting homework into your child's schedule? You may need to cut back on your child's activities, or see that his or her after-school care includes supervised homework time.

- If your child is struggling with a particular subject, and you are not able to help him or her yourself, a tutor can be a good solution. Talk it over with your child's teacher first.

• Remember to allow time for free play in your child's schedule.

Bullying

- Give your child some strategies for coping with bullies.

• Talk with the teacher about a persistent bully. If appropriate, the teacher and principal may take steps to mediate the situation.

Backpacks need not be painful

It's that time of year again and high on the list of back-to-school necessities are backpacks. Functional and fashionable, these bags are an easy and sensible way for students to carry books and supplies. But if carried incorrectly, backpacks can actually be more harmful than helpful.

Most parents are unaware that improperly carried backpacks, especially when overloaded and slung over one shoulder, increases a child's risk of developing muscle strains, curvatures of the spine, and a lifetime of back pain.

It is important for parents to teach their children, whether in elementary school, high school or college, the proper way to carry and load backpacks. Kessler Institute for Rehabilitation offers parents these backpack-carrying guidelines:

- Don't overload the backpack. "If the backpack forces a child to lean forward or tilt sideways, or they struggle to get it on and off, then the contents are too heavy," according to Heather Hill, physical therapist at Kessler. "Your child should never carry more than 10 to 20 percent of their body weight." For example, a child weighing 80 pounds should carry no more than 12 pounds. Try weighing the backpack and unload any unnecessary objects. Another method is to pack only the amount that a child can hold in their hands over a few minutes time.

• Choose the right size. A backpack, according to Hill, should be no wider or longer than your child's back. Many manufacturers offer special child-sized versions that weigh less than a pound and fit more securely.

• Use both shoulder straps and the waist belt. The straps, recommends Hill, should be padded and adjusted to keep the pack centered in your child's back. If any redness, numbness, or tingling results, the straps are too tight. The waist belt helps distribute the pack's weight to the lower body so the hips and legs can bear some of the load.

St. Peter's Prep plans open house

St. Peter's Preparatory School will sponsor its 2000 fall open house Sept. 24 from 1 to 3:30 p.m. at the school's campus in downtown Jersey City. Prospective students and their parents are invited to attend.

Members of the St. Peter's Prep faculty and staff, as well as coaches, students and teachers, will be present to distribute information and answer questions about the school, and tours of the campus and school facilities will be provided. Applications for the class of 2005 will also be available at the open house. Last year, more than 400 families attended the fall open house.

Founded in 1872, St. Peter's Prep is an independent, college-preparatory school for boys located in historic downtown Jersey City and remains New Jersey's only Jesuit high school.

The student body presently numbers 800 young men from more than 85 communities in New Jersey and New York and continues the rich tradition of academic, social and spiritual development that has been the hallmark of Jesuit education for four centuries.

St. Peter's Prep offers a full college-preparatory curriculum as well as 15 varsity sports and 25 non-athletic cocurricular activities. More than 99 percent of the Class of 2000

are now enrolled in colleges across the United States, including Brown University, Boston College, the College of the Holy Cross, Fordham University, Georgetown University, Johns Hopkins University, Princeton University, Swarthmore College, the United States Military Academy, the United States Naval Academy and the University of Pennsylvania.

For more information, or for directions, call (201) 5347-6420.

EXPERT DIESEL TRAINING SINCE 1969 !!!
ENGINE CITY
DIESEL MECHANIC SCHOOL AND TRAINING CENTER
 PROFESSIONAL TECHNICAL TRAINING FOR THE DIESEL INDUSTRY
 ELECTRONIC DIESEL ENGINES
 ENGINE REBUILDING
 SUSPENSIONS/ AIR BRAKES
 ELECTRICAL THEORY
 TRANSMISSION REBUILDING
 APPROX. 70,000 HOURS ON ACCREDITED BY ACCSET
 FINANCIAL AID FOR THOSE WHO QUALIFY
 DAY AND EVENING PROGRAMS
 VA APPROVED
JOB PLACEMENT ASSISTANCE !!!
1800 305 3487
 WWW.ENGINECITYTECH.COM
 2365 ROUTE 22 WEST UNION, NJ 07083

Bill Van Sant, Editor
 Worrall Community Newspapers Inc. 2000 All Rights Reserved
 Organizations submitting releases to the entertainment section can mail copy to 1291 Stuyvesant Ave., P.O. Box 3109, Union, New Jersey, 07083.

Tel/Fax: (732) 981-4100
TENDY NEAR TEA PARTIES
 SPECIALIZING IN DRESS-UP TEA PARTIES FOR YOUR LITTLE PRINCESS
 We Supply Everything to Make Memories of a Lifetime!
 Every 2 Hour Party For 20 Privately Booked Tables
 Includes: Party Decorations, Tea Service, Entertainment, and more!
 *All Parties are held at the beautiful, historic, and fully equipped
 *All Parties are held at the beautiful, historic, and fully equipped
 *All Parties are held at the beautiful, historic, and fully equipped
 Parties are geared for Children Ages 5 & Up

Solomon Schechter Day School of Essex and Union

- Leading Conservative Jewish Day School
- Co-Ed
- Grades Pre-k through 5
- Nurturing environment
- Low student-teacher ratio

Get to know us.

For more information, call the office of admissions at 973-325-7989
www.ssdofessexandunion.org

West Orange Campus
OPEN HOUSE
 October 11, 2000
 9:30 am

Cranford Campus
OPEN HOUSE
 October 12, 2000
 9:30 am

AEC
 The Association of Graphic Communications
 Center for Graphic Arts Education ...
 330 Seventh Avenue, (28th Street) 9th Floor, New York, NY 10001
 2 blocks from Penn Station
Learn from working industry experts
 • Hands-on graphic communications training in QuarkXPress, Illustrator, Photoshop, color theory, prepress, design, Internet/Web Design, multimedia, print production, sales/customer service
 • Electronic Publishing and Web Design Certificate Programs
 • On-site, one-on-one, and customized training
 • New York City and Fairfield, Teeterboro and Paramus, New Jersey Locations

*** Attention ***

• OPEN HOUSE
SEPT. 24 - 2 P.M.

• TEST DATE:
OCT. 14 - 8 A.M.

• OPEN HOUSE
OCT. 26 - 7 P.M.

• TEST DATE:
NOV. 11 - 8 A.M.

Academy of Saint Elizabeth
 at Convent Station, NJ
 A private Catholic College Preparatory school for girls grades 9 through 12.
 For further information contact the Admissions Office @ (201) 941-5225
 The Academy admits girls of any race, religion, color, national or ethnic origin.

ANNOUNCING: KENILWORTH SELECTED AS UNION COUNTY'S INTER-DISTRICT PUBLIC SCHOOL CHOICE SCHOOL DISTRICT

Students are eligible if they are:

- Residents of Union County
- Currently enrolled in a public school
- Eligible for placement in grades 7-12 during the 2001-2002 school year

INTERNATIONAL GATEWAY TO THE FUTURE FOR STUDENTS AND PARENTS

For more information contact:
Dr. Lloyd M. Leschuk,
 Superintendent,
 Kenilworth School District,
 485 Boulevard, Kenilworth
 908-276-1644 • Ext. 513

REUNIONS

• Roselle Park High School Class of 1940 reunion luncheon is scheduled from noon to 4 p.m. Friday at the Westwood, Garwood. For reservations, call George or Doris Miller Phillips at (609) 294-2144 or e-mail JHMUNK@aol.com.

• Abraham Clark High School, Roselle, Class of 1948 will conduct its 52nd reunion Sept. 22 to 24. For information, call Mary Frances (Cline) Gavey at (908) 276-5727.

• Members of Alpha Phi Delta of Upsala College interested in an early

October 2000 reunion luncheon are asked to contact Irene DiBiase McHugh at (732) 892-3569 or Bess Meyer Terp at (609) 296-9335.

• Summit High School Class of 1980 will conduct its 20th reunion Oct. 7. For information, contact Reunions Unlimited Inc. at (732) 617-1000.

• Cranford High School Class of 1975 will conduct its 25th reunion Oct. 7. For information, contact Reunions Unlimited Inc. at (732) 617-1000.

• Rahway High School Class of 1975 will conduct its 25th reunion Oct. 7 at the Sheraton in Woodbridge. For information, call (732) 381-8569 or (732) 396-1050.

• Linden High School Class of 1950 will conduct its 50th reunion Oct. 7 at the Pines in Edison. For information, contact Doris Mazur Cyran at (908) 862-2497. E-mail can be sent to pileggim@aol.com.

• Jefferson High School, Elizabeth, Class of 1945 will conduct its 55th

reunion Oct. 13 at Galloping Hill Inn in Union. For information, call Frank Gargano at (908) 688-9394 or write to him at 1025 Lorraine Ave., Union, NJ 07083.

• Cranford High School Class of 1974 will conduct its 26th reunion Oct. 14. For information, contact Reunions Unlimited Inc. at (732) 617-1000.

• St. Mary's High School, Elizabeth, Class of 1950 will conduct its 50th reunion Oct. 14 at the Kenilworth Inn, Kenilworth. For informa-

tion, call (908) 289-0516. Being sought are classmates Joan Cook, John Mattis, Mary (Lombardi) Dwyer, Robert Saracen, Florence Oeler Grant, Dorothy (Beale) Serpico, Catherine (Moran) Groff, Charlotte (Golda) Stauder, Frederick LiCamis, Dorothy (Faszczewski) Summers, Geraldine Bergstedt Specht, and Ann (Alibrando) Vanko.

• Battin High School, Elizabeth, Class of 1955 will conduct its 45th reunion Oct. 22 at 1 p.m. at the Woodbridge Hilton. For information, or to advise of classmates' whereabouts, contact Reunion Committee, 32 Kathryn St., Clark, NJ 07066.

• Thomas Jefferson High School, Elizabeth, Class of 1950 will conduct its 50th reunion Oct. 28 at 7 p.m. at The Westwood in Garwood. For information, call Bob Aznar at (908) 755-8724, Joe Bloomfield at (908) 232-5183 or Dan Russell at (908) 353-5714.

Nov. 18. For information, contact Reunions Unlimited Inc. at (732) 617-1000.

• Union High School Class of 1970 will conduct its 30th reunion Nov. 24. For information, contact Reunions Unlimited Inc. at (732) 617-1000.

• Abraham Clark High School, Roselle, Class of 1980 will conduct its 20th reunion Nov. 25. For information, call Margaret Luxich Donovan at (908) 486-7189 or send e-mail to ACHS1980@aol.com.

• Cranford High School Class of 1980 reunion is scheduled for Nov. 25. For information, contact Reunions Unlimited Inc. at (732) 617-1000.

• Cranford High School Class of 1990 will conduct its 10th reunion Nov. 25 at The Westwood in Garwood. For information, call Liz at (908) 608-1180 or send e-mail to slizzo@hotmail.com.

Cabaret artist 'can't wait to get back' to Le Dome

By Bea Smith
Staff Writer

Tom Andersen, an extremely modest, yet overly talented tenor, who has written "more than 30 songs" and who has won an enviable number of awards, will bring his special combination of new and old songs to Le Dome at the Manor in West Orange Sept. 21.

The young, handsome and romantic vocalist-songwriter, who has been charming New York audiences and critics for the past several years, will be returning to the Manor after several years to bring his "Broadway and Beyond" to a cabaret audience that has been clamoring for just his kind of music.

"I had a great time the last time I was at the Manor," said Andersen during a recent chat. "Everyone there is so wonderful."

He explained that his repertoire at the Manor will contain "all sorts of music. There will be a couple of songs that I wrote, but basically old standards including Jule Stein tunes. You know," he mused, "there are great songs out there."

Andersen, a five-time MAC — Manhattan Association of Cabarets and Clubs — Award-winning singer-songwriter, who was awarded Outstanding Male Vocalist and Best Recording of the Year last April, was signed by Warner Chappell, and his music has been performed by many recording artists.

After much prodding, the personable young man admitted that "I did write about 30 or 40 songs, and each one was very different. It really depends on the song. It can be a slow haunting project or it can be otherwise. Some come easily to me. Sometimes, it seems to me that the songs



Tom Andersen

are out there in space, and I'm there to lasso them. And they kind of go in the direction of the way they were to be written — just go to make them all make sense. I write the words and the melody, but I have friends who help me write the chords behind the melody. Among them are my musical director, Ian Herman, who will be appearing with me at the Manor, and Tim Di Pasqua."

Andersen has been recognized with all

the awards he has won with the "work that goes into the making of a song. I really, really think it's true," he said. "It's really nice to get recognition, but what I get out of it — is just the work. And as far as the awards go, I really don't think you can compete in any form of art. I'm really grateful to have the awards, but it's always just basically doing it for yourself."

The singer has played Carnegie Hall, Wall, Rosind Hall and Town

Hall, and was a headliner at the Tavern on the Green, Maxim's, the Russian Tea Room, the Algonquin and Eighty Eighth. His AIDS ballad, "Yard Sale," won the 1998 MAC Award for Song of the Year, and Andersen was signed to a songwriting contract by Warner Chappell Music Publishers. Last year, he won a second Back Stage Bistro Award for Outstanding Songwriter. His second CD, "The Journey," a best seller, features his latest works and his signature song, "Storybook," from the Broadway hit, "The Scarlet Pimpernel."

Andersen has shared the stage with Liza Minnelli, Tony Bennett, Michael Feinstein and Andrea Marcovici. But most impressive to the young man, was the fact that Stephen Schwartz chose him to be a special guest soloist in a Bay Area concert of Schwartz's songs in 1997.

"Stephen Schwartz and I had met socially," he explained. "He came to see a performance of mine. Then he asked me to do a concert of his works. I was one of two people to be chosen. I know his music. I love his music. What a talent! He is wildly intelligent. And he encourages you. Stephen's really a great teacher, just the most constructive, supportive and realistic person I'd ever met."

After the Manor, "where the people are so great," exclaimed Andersen, "I'm going to be in a Portia Nelson show of her works. She played a nun in 'Sound of Music.' I'll be appearing for two nights in Don't Tell Mama, a nightclub on 46th Street in New York City. Then Fort Lauderdale, and then I'll be appearing in two boat cruises. But what I'm looking forward to most right now is my cabaret show at Le Dome. I can't wait to get back there again."

CONTRACTORS INSURANCE

LOWEST RATES IN NJ

HAL ROSE AGENCY

- LANDSCAPING/TREE SERVICE
- PAINTING
- TILE WORK
- HEATING, AIR CONDITIONING, ETC.
- PLUMBERS
- ELECTRICIANS
- CARPENTERS
- CARPET CLEANERS
- INSTALLERS

• \$2,500 Tool Coverage No Extra Charge

30 YEARS IN BUSINESS, WE MUST BE DOING SOMETHING RIGHT!

HAL ROSE AGENCY
908-354-1000

OUT OF UNION COUNTY, 1-888-6-HAL-ROSE



• FOR CATALOGS,
COURSE INFORMATION OR DIRECTIONS,
VISIT KEAN'S WEB SITE WWW.KEAN.EDU
OR CALL 908-527-2000

NATIONAL PARK TOUR

15x15 crossword puzzle grid with numbers 1-82.

COURTESY NEWS SERVICE

ACROSS

- 1 Fall bloomer
6 Madame, in Munich
10 Doctrines
14 '50s White House name
15 NYC commuter line
16 Mideast ruler, once
17 Florida national park
19 Den
20 Take back
21 Aperitif wine
23 Svt neighbor
25 Drank noisily
26 Skanky
31 1995, in Espana
32 Black Fr.
33 Freudian concerns
35 Lookers
39 A year — day
40 Necess loe
42 Latin word
43 Soft music
45 Noticed
46 Admire
47 Smudge
49 Crane cutters
51 Having narrow grooves
55 A Stodge
56 Type of ferrier
57 Kind of potatoes
63 Mary
64 Oregon national park
66 Hand. Sp.
67 Store at
68 Word with bath or dish
69 PC screen symbol
70 Require
71 "Steppenwolf" author

DOWN

- 1 Part of U.S.A.
2 Computer command
3 IRS employees
4 Limerick's land
5 One of the Jacksons
6 Alabama neighbor
7 Removes
8 Places
9 Address of film
10 Michigan national park
11 Clever
12 Sen. Snow's state
13 Remnant
18 Ease
22 Air
24 Kahlia Lee's co-host
25 One of Pop's mates
26 Grammy-winner
27 Braxton
28 Verdi opus
29 Wyoming national park
30 Family emblem
34 Prepare claims
36 Give off
37 Dissolute dude
38 French rel. women
41 Wages
44 Pledge
48 Signal
50 Bear rug locale
51 Hindu pundit
52 Whitman's dooryard bloomer
53 University town in 12 Down
54 Solemn song
57 Throaly sound
59 Blackthorn
60 Hesiates
61 Gets by, with out
62 Erase
65 Knight or Wags

See ANSWERS on Page B12

What's Going On?

FAIR

SATURDAY & SUNDAY
September 23rd, 24th, 2000
EVENT: 8th Annual Bloomfield Harvest...
PLACE: Along Broad Street from Bloomfield Avenue to Bellevue Avenue.

SUNDAY

September 24th, 2000
EVENT: 7th Annual Dog Walkathon-Fair...
PLACE: Maplewood Memorial Park, Corner of Oakview and Valley.

GARAGE/YARD SALE

FRIDAY & SATURDAY
September 22nd, 23rd, 2000
EVENT: COMMUNITY GARAGE SALE...
PLACE: Church Community Center, 810 Linden Place, Orange.

Real Estate...
Real Estate...
Real Estate...

FLEA MARKET

SATURDAY
September 16th, 2000
EVENT: GIANT FLEA MARKET & COLLECTIBLE SHOW OUTDOORS...
PLACE: Hoffman LaRoche, Nutley Georgia Pacific Lot on Kingsland Avenue.

SATURDAY

September 23rd, 2000
EVENT: Flea Market...
PLACE: Redeemer Lutheran Church, 134 Prospect Avenue, Irvington, NJ.

RUMMAGE SALE

SATURDAY
September 23rd, 2000
EVENT: Rummage Sale...
PLACE: St. Michael's Church Hall, Vauxhall Road & Orange Avenue, Union, NJ.

Linden Art Assoc. announces classes

The Linden Art Association, a non-profit organization for all ages, began its 46th year of weekly evening classes Wednesday at 7:30 p.m. in the Sunnyside Recreation Center, on Melrose Terrace at Orchard Terrace.

Barbershoppers to sing tonight

The Rahway Valley Jerseyaires Chorus, local chapter of the Society for the Preservation and Encouragement of Barber Shop Quartet Singing in America Inc., will perform for the Borough of Roselle summer festival at the Roselle Library, Chestnut Street and 4th Avenue, this evening at 7 p.m.

Movie Star Fights Arthritis

HOLLYWOOD --- As a result of his own arthritis, movie star and former spokesperson for the Arthritis Foundation, Frankie Avalon is fighting arthritis on several fronts, including his discovery of a breakthrough for pain relief.



Frankie Avalon could not take the type of drugs needed to treat his condition because they upset his stomach. He tried dozens of over-the-counter (OTC) pain remedies, but not one relieved his pain.

For Sept. 18 to Sept. 24

ARIES (March 21-April 19): Good timing is the key to your success this week. Make sure that your mental agility can keep up with your physical output.

PUBLIC NOTICE

NOTICE TO APPEAR DEFENDANTS (L.S.) STATE OF NEW JERSEY TO: ...

HOROSCOPE

smart, and stay away from a speculative venture.
GEMINI (May 21-June 21): Expect a bit of turmoil in personal or family matters. You can work it out with a unique or highly unusual proposal to your loved ones.

SCORPIO

SCORPIO (Oct. 24-Nov. 21): Use ideas from your subconscious to find the answers to your daily problems. Take time to write down your dreams.

LIBRA

LIBRA (Sept. 23-Oct. 23): It's difficult to focus on details or routines when your mind yearns to be free to explore new thoughts and ideas. Vaccinate the obvious!

Bill Van Sant, Editor
Personal Community Newspapers Inc. 2000 16th Floor
Organizations submitting releases to the entertainment section can mail copy to 1291 Stuyvesant Ave., P.O. Box 3109, Union, New Jersey, 07088.

The 3rd Annual Community Fire and Life Safety Expo
Sunday, September 24
12 p.m. - 4 p.m.
FREE Admission!
Rides, Demonstrations, Contests, Games, Prizes, Food, Displays, And Much More!
MERCK PARKING LOT
(E. Scott Ave. & Corner of Rt. 1.) Rahway, NJ
Merck/Linden/Rahway Life Safety Partnership

www.localsource.com
Internet Directories
Ace Hardware
Agape Family Worship Center
Amazon Savings Bank
Big Payoff Phone
BigWorldSports.com
Brockfield Chamber of Commerce
Bristol National Bank
Camp Hillborn
Clinton Hill Baptist Church
Eagle Christy Club
Eye Care Center of NJ
First Night of Halloween So. Orange
Fossil Hill Pottery
Grand Cayman
Holy Cross Church
Hospital Center at Orange
Jump Aerosols
Millennium Homes
Mountaineer Hospital
NJ Avenue
Prudential White Realty Co.
Reb Institute
South Mountain Yoga
Sovereign Bank
Summit Area Jaycees
Summit Volunteer First Aid Squad
Synergy Federal Savings Bank
Township of Union
Tuning Point
United Center National Bank
United Universal Bank
United Way of Elizabeth

Come to the Grand Reopening of Cranberry Lane
A Fine Gathering of Wonderful Country Things
For the Best of Country Proper Country Accessories
Nostalgic Reproductions Primitive Favorites
Claire Murray Rygs
Janke Candles
Quilts
Reproduction Furniture
Theorems
Pottery
Baskets
Birthstones
Welcome Signs
Pewter
Table Runners
Placemats
Carolyn Heuer
101 North Union Ave. • Cranford
(908) 709-3777

Community Classified

1-800-564-8911

Search your local classifieds on the internet
<http://www.localsource.com/>

SALES HOURS

Monday through Friday
 9:00 AM - 5 PM
 After Hours Call
 908-686-8988
 Selection # 8100

ADDRESS

Classified Advertising
 Worrall Newspapers
 P.O. Box 158
 Maplewood, NJ 07040

Phone: 1-800-564-8911 Fax: 973-763-2657

Offices where ads can be placed in person:
ESSEX COUNTY
 463 Valley Street, Maplewood
 170 Scotland Road, Orange
 266 Liberty Street, Bloomfield

UNION COUNTY
 1291 Stuyvesant Ave., Union

RATES

CLASSIFIED RATES
 20 words or less.....\$16.00 per insertion
 Additional 10 words.....\$4.00 per insertion
 Display Rates.....\$25.50 per column inch
 Contract Rates Available
 Blind Box Number.....\$12.00 per insertion

BEST BUY

CLASSIFIED COMBINATION RATES
 Ad appears in all 18 newspapers
 20 words or less.....\$22.00 per insertion
 Additional 10 words.....\$6.00 per insertion
 Display Rates.....\$47.50 per column inch
 Contract Rates Available

CHARGE IT

All classified ads require prepayment.
 Please have your card and expiration date.

NEWSPAPERS

UNION COUNTY
 Union Leader • Echo Leader
 Clark Eagle • The Leader
 Spectator Leader • Gazette Leader
 Railway Progress • Summit Observer

ESSEX COUNTY
 News-Record of Maplewood & South Orange
 West Orange Chronicle • East Orange Paper
 Orange Transcript • The Glen Ridge Paper
 Nutley Journal • Belleville Post
 Irvington Herald • Valhalla Leader
 The Independent Press of Bloomfield

DEADLINES

Business Directory 4 PM Thursday
 Display - Space reservation 5 PM Friday
 Ad Copy 12 noon Monday
 In-column 3 PM Tuesday

ADJUSTMENTS

Adjustments: We make every effort to avoid mistakes in your classified advertisement. Please check your ad each time it appears, should an error occur please notify the classified department within seven days of publication. Worrall Community Newspapers, Inc. shall not be liable for errors or omissions in cost of actual space occupied by item in which error or omissions occurred. We can not be held liable for failure, for any cause, to insert an ad. Worrall Community Newspapers, Inc. reserves the right to reject, revise or reclassify any advertisement at any time.

CLASSIFIED SPECIALS

GARAGE SALES

25 words \$21.00 or \$28.00 combo
 Garage Sale signs, price stickers, balloons, helpful hints, inventory sheet and Rain Insurance.

ECONOMY CLASS

20 words \$7.00 or \$11.00 combo items for sale under \$100.00 One item per ad price must appear.

AUTOS FOR SALE

20 words - 10 weeks \$31.00 or \$44.00
 combo no copy changes

DREAM MACHINES

Photo of your car plus 20 words
 4 weeks - \$40.00
 Call now 1-800-564-8911

HELP WANTED

\$805 WEEKLY GUARANTEED working for the government from home part time. No experience required. 1-800-748-5716 ext. X111.

ADMINISTRATIVE/CUSTOMER SERVICE immediate opening at twelve company in Mountainside. Must possess strong computer skills (MS Word, Excel), Accounts Receivable &+. Must be able to handle multi-tasks on a daily basis in a busy office environment. Salary to mid 20's commensurate with experience. Fax resume to: 908-301-1100.

ADMINISTRATIVE ASSISTANT Publishing Company seeking Administrative Assistant. Computer experience, reception, A/R, AP and general office work. Salary commensurate with skills. Fax resume to: 973-273-3998.

ADMINISTRATIVE ASSISTANT/Secretary for Springfield real estate developer/property management. Full time part time. Light bookkeeping, word processing, A/R collections. Send resume with salary requirements to: Box 102, 90 Worrall Newspapers, P.O. Box 158, Maplewood, NJ 07040.

ADMINISTRATIVE ASSISTANT wanted. Property Management Company seeks dependable individual for general office duties. Computer experience necessary. Call Wendy 973-973-1282 10:00am-1:00pm.

AAA HIRE! Jobs available in over 180 specialties, plus up to \$12,000 enrollment bonus, up to \$10,000 student loan repayment, prior service bonuses. High school graduates, ages 17-27, or prior service members from any branch, call 1-800-423-1847, for an informational letter or visit www.aaahire.com. AIR FORCE.

HELP WANTED

ARTIST GRAPHIC for retail newspaper ads. Must have knowledge of type, layout and some MAC experience. Full time position. Call 908-686-7700, ask for Florence Lanaz, E2521.

ASSEMBLY - Small family owned business in Hillsdale seeks responsible post oriented person for assembly position. Operation of table saw and drill press required. Call for interview: 973-818-7300.

ATTENTION! WORK from home. Earn an extra \$500-\$1500 month part time, \$2000-\$4500/month full time. 732-542-8842

ATTENTION! WORK from home. Our children come to the office everyday! \$500-\$1800 part time, \$2000-\$6200 Full time. 1-877-309-1634 www.myhomebiz.com

AUTO TRUCK Mechanic A, B, or C Technicians, must have own tools. Call Nick, 973-876-8500.

AVON, START your own business. Work flexible hours. Enjoy unlimited earnings. Call toll free, 888-942-4063.

BANKING WEST Orange credit union seeking full time member service representative to handle customer transactions in person and by phone. Will open new accounts, accept and process loan applications, cross-sell various products and services and receive member inquiries. Candidates must be computer literate, professional with good interpersonal skills and minimum two years previous financial institution experience. Competitive salary, paid health, vision and sick time, 401K. Fax resume to: 973-880-4322.

HELP WANTED

BUS DRIVER Township of Springfield. Part time position driving commuter shuttle. Requires CDL with passenger. Please call Bill Cieni at 973-477-8233 for information.

CAREER OPPORTUNITY. Earn up to \$45,000 per year processing medical claims. Full training provided. Home computer required. Call Tian toll free 888-880-8893, extension 4313.

CAREER OPPORTUNITY. Earn up to \$45,000 per year processing medical claims. No experience necessary. Full training. Computer required. Call Tian Business Solutions toll free 888-880-8893 ext. 4409.

CAREGIVERS NEEDED part time mornings/afternoons, or full time for the elderly. Flexible hours. Non medical companionship, home care, and elderly related errands. Salary \$7.50/hour. No certification required. Free training provided. Driver's license and car required. Home based Senior Care, 908-683-0200.

CHAIRSIDE assistant for busy orthodontic practice in Hillsum. Experience a must. Full time, benefits, good salary. Call Cheryl D. 73-378-7121.

HELP WANTED

CHILD CARE for our 2 year old. Tuesday, Wednesday & Thursday, 3-7pm. Driver's license and references. Call after 7:30pm. 973-761-8828.

CHILD CARE/HOUSEKEEPER in West Orange per line 2309m-630pm Monday thru Friday. Must have car. 973-758-7178 or 973-669-0902.

CHILD CARE in Maplewood. Need someone to pick up 4 year old at school. Hours are 3:00pm-5:00pm. Monday-Friday. References and transportation. Students and seniors welcome. 973-782-2264.

CHILD CARE, 3 days 9:00am-5:00pm in Montclair for infant. \$10.00/hour. References and car required. 973-287-2727.

CHILD CARE in home, 5 weekdays, 3:00pm to 6:00pm for 11 year old boy. Near Livingston school. 908-851-0307, ext. 5:00pm.

CLAIMS PROCESSOR \$20-\$40/hour potential. Processing claims is easy! Training provided, must own PC. Call now, 888-679-5248 ext. 864.

HELP WANTED

CLAIMS PROCESSOR \$20-\$40/hour potential. Processing claims is easy! Training provided, must own PC. Call now, 888-679-5200 ext. 690.

CLERICAL FOR A/R and A/P. Fast growing company needs assistant to handle A/R and A/P. Full or part time hours available. Excellent working environment and benefits. Call E. Cramer for interview 973-761-4100.

COLLEGE STUDENT needed. Elementary education major. To tutor 10 year old in English/Math. Springfield, 1 hour, 4 afternoons a week. Call 973-376-1022.

COLLEGE STUDENT needed for 2 children after school and help with homework and activities. 2-3 afternoons a week in South Orange. Must have driver's license and good references. Call evenings 973-378-8798.

CONSTRUCTION COMPANY located in Irvington has the following immediate positions open: Office Manager, AP and A/R clerks, and Administrative Assistants. Fax resume with salary requirements to: 973-372-8603, attention Corrie.

DELI HELPER for Catering Company, must be reliable, seniors welcome. Mean college area. Call between 9:30am-11am, 908-261-7773.

Opportunity is Coming To Town!

Team-Up With The Nation's Largest Outlet Store Chain.

The Phillips-Van Heusen family of companies is pleased to announce the opening of our newest Van Heusen location at the Jersey Gardens Metro Mall.

- STORE MANAGER
- ASSISTANT STORE MANAGER
- FLOOR SUPERVISOR
- SALES ASSOCIATE - F/T & P/T

Management positions require prior retail experience - preferably in a fashion retail environment.

As an industry leader, our benefits are outstanding too! Competitive salaries and comprehensive benefits (for F/T employees), 401(k), merchandise discounts and more! For immediate consideration, please call or fax/e-mail your resume to Christine:

Ft: 908-686-8888
 Ext: 8888-1878
 Fax: 732-986-7284
 E-mail: christine@hvh.com

IZOD®

An equal opportunity employer. Women & Minorities are encouraged to apply.

Telemarketer's Dream

EARN \$10-\$13/HOUR

TALKING ABOUT FOOD!

Full Time & Part Time Hrs. Available
 Full Benefits
 Call Alex at our Kenilworth Location:
908-245-8919

NEWSPAPER PRODUCTION FULL TIME

We are a group of weekly newspapers with an office in Maplewood looking for a person with good typing skills. You will compose ads from advertising layouts, build editorial pages following page layouts. Along with all phases of the production department.

Newspaper publishing and Macintosh experience helpful, but not required. Benefit plan with paid holidays. Call for an appointment.

(973) 763-0700
 or send your resume to Production Director
 Worrall Community Newspapers
 P.O. Box 158, Maplewood, N. J. 07040

TELEMARKETING PERMANENT - PART-TIME

Need extra for those bills or just want extra dollars. Join our telemarketing team at Worrall Community Newspapers and work from our office in union.

6:00 to 9:00 p.m. Monday-Thursday
 Earn \$7.00 per hour plus bonuses
 (Work any three or up to 4 nights per week)
Call George - 908-686-7700 Ext. 346
 Worrall Community Newspapers

WALL STREET

Institutional Fixed Income Trader
Institutional Fixed Income Trader Sales Associate
Experienced Professional Traders
Established Brokers

We are a full service broker-dealer established in 1986, relocated from NYC to Chatham, NJ with other office locations. Our transactions are cleared through a large, highly respected NYSE member firm. Qualified individuals will receive high % compensation and benefits.

Seeking an established, institutional Fixed Income Trader and Sales Associate for fixed income Dept. Your experience includes institutional corporate, agency and government bonds, Series 7, 83 and 63 required. Series 24 a plus.

Seeking Established Traders & Brokers. Series 7 & 63 required. Series 24 and 4 a plus. Qualified individual will have direct trading access.

Email marsch@epnet.com or call Marjorie Marsch for a confidential appointment at 973-701-6033.

SECURITY

SOS SECURITY INC.

Leading Security Agency has Immediate Openings for SECURITY OFFICERS and \$1000.00 Sign-On bonus for Certified EMT Personnel

Full Time and Part time positions available at our Prestigious Corporate Accounts

Students and retired applicants welcome

comprehensive training provided

HS Diploma or GED, clean record, valid drivers license, own transportation, home phone required

All applicants will be drug screened.

Major medical, Health, Dental, Vision, 401K, Tuition Reimbursement and Paid Vacation

Up to \$12.00 per hour to start (Security)

Paralepsy Office (973) 402-6600/(973) 402-6262 Fax Newark Office (973) 596-1000/(973) 596-0596 Fax Bridgewater Office (908) 722-1441/(908) 218-1740 Fax

SOS SECURITY INCORPORATED

BOE

Call immediately 24 hrs a day
1-800-SECURE-0
www.sossecurity.com

Have you heard about the buzz?

Commerce has some of the coolest jobs around. Definitely not your ordinary bank, we've got a fast-moving environment that will train you and reward you. Just step inside one of our branches and you'll see the difference. We invite you to explore our great opportunities at our:

Commerce Bank

JOB FAIR

Wednesday, Sept. 20
 4 pm to 7 pm
 Located at:
Murphy Hill Inn (Best Western)
535 Central Ave. (corner of South St.)
New Providence, NJ

The following positions are located at our regional offices in Florham Park/Hamersville.

Comptroller/Assistant
Administrative Assistant

Positions are located for our new branches opening in Summit, Randolph, Berkeley Heights and other branches in Rahway, Springfield, East Hanover. Some positions are also available at our existing branch locations including: Bridgewater, Bergen, Somerville, and Livingston.

You'll enjoy:

- Tuition reimbursement (even for part-timers)
- Great training programs
- Flexible scheduling
- Generous medical benefits
- Stock options on an historically strong performer
- Discounted auto and homeowners' insurance

Unable to attend? Apply online. Stop by any branch location. Fax your resume to: 908-406-0025. Phone: 888-751-9000 x770. Mail: Commerce Bank, Human Resources, One Royal Rd., Parsippany, NJ 08822. Email: prydb@commerce.com

commerceonline.com

Equal opportunity employer. We are an equal opportunity and affirmative action employer. M/F/V/D. Drug testing required.

HELP WANTED

DENTAL ASSISTANT
UNION is seeking a Dental Assistant in Newark. Excellent benefits and competitive salary. Call 973-972-6744 or fax response to 973-972-6744.

DENTAL HYGIENIST part time for friendly, progressive, stable, general practice, periodic salary commensurate Monday and Tuesday 9am-5pm. Call 973-972-6744.

DENTAL RECEPTIONIST Looking for friendly, dependable, motivated individual with excellent communication skills to work in Livingston area office. Call 973-972-6744.

DRIVER COVENANT transport Coast to Coast runs Teams start 40 to 40, \$1,000 sign-on bonus for experienced drivers. Call 1-800-441-4394.

DRIVER PARTY time, Monday, Friday, some Saturdays, local/far hours. Great for a retired person. 973-782-0775.

DRIVERS DEDICATED rural CDL training program. Flexible opportunity. Call 1-800-234-8765.

DRIVERS EXPERIENCED drivers start at \$40pm top pay 40pm. 30pm. Call 1-800-234-8765.

DRIVERS PART TIME, excellent pay. Must have own car and valid license. Call 973-782-0775.

DRIVERS WANTED No experience necessary. CDL Class A Truck. Call 1-800-234-8765.

EARN \$25,000-\$50,000 year. Medical insurance, dental, vision, 401k. Call 1-800-234-8765.

EARN \$55,000-\$75,000. Medical insurance, dental, vision, 401k. Call 1-800-234-8765.

FLORAL DESIGNER quiet Maplewood shop looking for experienced florist. Call 973-782-0775.

FLORAL PERSON: Some experience preferred. Part time flexible hours in Maplewood. Call 973-782-0775.

FULL TIME part time clerk needed. Applicant in person. 18 South Orange Avenue. Call 973-782-0775.

GAS STATION Assistant, full time days, must have valid NJ driver's license. Call 973-782-0775.

GOVERNMENT POSITIONS Jobs up to \$18,500 full benefits. No experience required. Call 1-800-234-8765.

HEAD TEACHER, Group Teacher, Teacher Assistant needed to work within a Christian daycare with children 2 to 5 years old. Call 973-782-0775.

HOUSEKEEPER On nights, driving a 136 Chevrolet Aveo. Call 973-782-0775.

HOUSEKEEPING Monday-Friday 5:00am-7:00pm, plus 10-15 minutes daily. Call 973-782-0775.

INTERNATIONAL MARKETING Company needs help with expanding NJ operation. Call 1-800-234-8765.

LEGAL SECRETARY SMALL MILLBURN LAW OFFICE seeks Bright, hard working, detail oriented. Call 973-487-5115.

COMPOSITION DEPT. PART TIME
We are a group of weekly newspapers in Maplewood looking for a person to assemble (paste up) newspaper pages. Call (973) 783-0700.

HELP WANTED

LEGAL SECRETARY: full time for sole practitioner. computer skills required. Salary commensurate. Call 973-782-0775.

LOOKING FOR a newspaper job? For a \$20 reimbursement, the NJ Press Association will give you up to \$150. Call 973-782-0775.

LPMI CMA needed for pediatric office. 2/30-3/30. Monday, Friday, 2 Saturdays per month. Call 973-782-0775.

MAINTENANCE MECHANIC with plumbing, electrical and all around mechanical skills for plastic plant. Call 973-782-0775.

MAINTENANCE SUPERINTENDENT-Senior apartment complex of 130 units in Westfield. Call 973-782-0775.

MEDICAL RECEPTIONIST/Office Manager: Full time, single physician office. Call 973-782-0775.

MEDICAL BILLER, \$18,548/year. County's medical billing department. Call 973-782-0775.

MODELS, KIDS, kids, and adults needed for textbooks, catalogs, and commercials. Call 973-782-0775.

MOTHER'S HELPER, experienced person to care for my 5 year old daughter every morning or Saturday. Call 973-782-0775.

NOW HIRING: computer desperately need operators to assemble products at home. Call 973-782-0775.

OFFICE ASSISTANT, private Optometric practice in Millburn. Call 973-782-0775.

OFFICE HELP part time 3 days a week, flexible hours. Call 973-782-0775.

OFFICE HELP, duties include answer phones, write orders. Call 973-782-0775.

PART TIME TELMARKETER, no selling, hourly pay bonuses. Call 973-782-0775.

PART TIME typist/receptionist. Small law office in Montclair. Call 973-782-0775.

PART TIME sales person wanted for family shoe store. Call 973-782-0775.

PART TIME Typist (Springfield area) Assistant to Advertising Executive. Call 973-782-0775.

PART TIME Sales in truck book store. Must love books. Call 973-782-0775.

PART TIME full time looking for someone to care for my 10 year old son. Call 973-782-0775.

PART TIME After school program of Maplewood High School. Call 973-782-0775.

POSTAL JOB \$6,523.00/year. No hiring, no experience, just training. Call 973-782-0775.

PUZZLE on Page B16
A grid of numbers for a puzzle.

HELP WANTED

POSTAL JOBS \$6,523.00/year. No hiring, no experience, just training. Call 973-782-0775.

RECEPTIONIST FULL TIME for busy orthodontic office. Heavy phone and computer skills. Call 973-782-0775.

RECEPTIONIST WANTED part time doctor's office. No experience necessary. Call 973-782-0775.

RECEPTIONIST/CLERICAL: Busy industrial distributor needs receptionist to handle phones and computer. Call 973-782-0775.

CLERK CAI RESTORATION SERVICES: Computer oriented person to handle insurance claims. Call 973-782-0775.

RECEPTIONIST LOCAL law firm seeking Receptionist/Secretary. Call 973-782-0775.

RECEPTIONIST/SECRETARY: Office Manager. Full time, single physician office. Call 973-782-0775.

SALES REPS wanted from home part time. Specialty advertising company. Call 973-782-0775.

SECRETARY/RECEPTIONIST: Efficient, organized, computer literate. Call 973-782-0775.

SECRETARY RECEPTIONIST for busy law firm. Full time. Call 973-782-0775.

SECURITY OFFICERS, immediate permanent part time position available. Call 973-782-0775.

SOUTH ORANGE COMMERCIAL BUILDING: Bankruptcy Auction Sale. Call 973-782-0775.

TEACHER and childcare assistant needed for daycare center in Maplewood. Call 973-782-0775.

TELEMARKETER/ APPOINTMENT SETTER: Guaranteed salary during 90-day training period. Call 973-782-0775.

WAITRESS/BARTENDERS/COOKS: Experienced in NJ. Call 973-782-0775.

WE ARE THE Party Of Choice, Christiane and Mike. Call 973-782-0775.

WORK FROM HOME: \$252/week. Part Time. Call 973-782-0775.

ADOLESCENT part time, hourly or biweekly to care for the elderly. Call 973-782-0775.

A 1000, long and caring under people. Call 973-782-0775.

ALL PORTUGUESE ladies to clean houses, office and home. Call 973-782-0775.

CHILD CARE: A wonderful babysitter will watch your child for 2-4 hours. Call 973-782-0775.

HUNGARIAN SPEAKING (some English) women for computer assistance. Call 973-782-0775.

HUNGARIAN SPEAKING (some English) women for computer assistance. Call 973-782-0775.

IF YOU need housekeeper with experience and good references please call me at 973-782-0775.

CHILD CARE

EUROPA DOMESTICS HOUSEKEEPERS, NANNYS, ELDER CARE Available From Around the World. Call 973-782-0775.

ANNOUNCEMENTS

BUY NEW Jersey for \$369! The New Jersey Free Assortment pack 100 1/2" x 25" word classified ad in over 150 NJ newspapers. Call 973-782-0775.

ENTERTAINMENT

WHAT TIME does the movie start? Call 908-998-9888. Call 973-782-0775.

PERSONALS

A BABY/parent/stepparent or previous adopted child and son will make our dreams come true! Call 973-782-0775.

DIAL A BIBLE MESSAGE

We are introducing The Truth To Readers all who are not familiar with The Church of the Bible. Call 973-782-0775.

MISCELLANEOUS

PAINTED DEMILINE with marble top, \$4500. Call 973-782-0775.

MISCELLANEOUS FOR SALE

BEADS, BUNK BED, All solid wood, \$165. Call 973-782-0775.

MAR'S CELLULAR PHONES

As low as \$58 on prepaid phones and \$1.99 per month. Call 973-782-0775.

MATRESSES & BOX SPRINGS

Twin \$49, Full \$69, Queen \$119, Complete \$149. Call 973-782-0775.

METAL ROOFING AND SIDING

We install, maintain, repair, and clean all metal roofs. Call 973-782-0775.

GARAGE/YARD SALES

CLARK 161 WALNUT Avenue (off Rancan Road) 8 Sat. 10am-5pm. Call 973-782-0775.

CRANFORD, 73 CHESTNUT, near Walnut Square, September 17th, 9am-3pm. Call 973-782-0775.

CRANFORD, 14 HAMILTON Avenue, Multi Family Sale! Saturday, September 16th. Call 973-782-0775.

FLOHAM PARK, 187 Summit Road (off Brooklake Road) Saturday September 16th. Call 973-782-0775.

SPRINGFIELD, 24 COUNTRY Club Lane, Saturday, September 16th, 9:00am-3:00pm. Call 973-782-0775.

UNION 1281 Wilmshire Drive, Saturday, September 16th, 9am-3pm. Call 973-782-0775.

UNION, 4 Bess (off 2000) 245 MILLTON Avenue, 222 TREVELY Park, 674 and 945 Louisa Street. Call 973-782-0775.

UNION, Cloverly Terrace (off Summit) Saturday, September 16th, 9:00am-4:00pm. Call 973-782-0775.

WEST ORANGE, 57 Forest Hill Road (Off Highway 27) Saturday, Sunday, 10:00am-5:00pm. Call 973-782-0775.

AAA LIONEL, American Flyer, Lego and other toys. Call 973-782-0775.

ANTIQUE AND ODDS FURNITURE, Dining Rooms, Bedrooms, Bathrooms, etc. Call 973-782-0775.

CONTRACTOR MELO CONTRACTORS, Inc. Call 908-245-5280.

DRIVEWAYS B. HIRTH PAVING Residential, Commercial. Call 908-987-9614.

ELECTRICIANS ABLE ELECTRIC, Inc. Call 908-688-2020.

CONTRACTOR MELO CONTRACTORS, Inc. Call 908-245-5280.

DRIVEWAYS B. HIRTH PAVING Residential, Commercial. Call 908-987-9614.

PATERNO PAVING Concrete, Parking Lots. Call 908-245-5280.

ELECTRICIANS ABLE ELECTRIC, Inc. Call 908-688-2020.

KREDER ELECTRIC, INC. Residential, Commercial. Call 973-782-6203.

FINANCING BLDG YOUR OWN HOME. Call 908-987-9614.

FLOORING KEAN FLOORING. Call 908-791-3319.

GUTTERS/LEADERS GUTTERS LEADERS. Call 908-436-3783.

GUTTERS/LEADERS UNDERGROUND DRAINAGE. Call 908-436-3783.

HANDYMAN HANDYMAN HANK. Call 908-419-6721.

HEALTH & FITNESS MEDICARE BENEFIZER. Call 1-800-755-7800.

HEATING QUALITY Air Conditioning & Heating, Inc. Call 908-241-3849.

HOME IMPROVEMENTS DOES YOUR HOUSE NEED A FACE-LIFT? Call 908-241-3849.

CALL 1-877-924-6999 Frank's Painting & Handyman Service.



REAL ESTATE

HOME IMPROVEMENTS

PLAZA HOME IMPROVEMENTS
Siding • Windows • Roofing
Kitchens • Bathrooms • Basements
Extensions • Concrete • Masonry
Free Estimates • 100 Finance
No Down Payment • Fully Insured
References Available • NJ License #122862
Louis Matera, 612 Bailey Ave., Elizabeth, NJ
1-800-735-6134

HOME REPAIRS

PROPERTY RESTORATIONS
Carpentry • Masonry
Sheetrock • Painting
Deck • Porch
Basements Finished
All Size Jobs All Phases

732-382-7610

LANDSCAPING

DONORIO & SON Complete Landscape Service Spring Fall Clean-Up Lawn Maintenance Shrubbery Design Planting Mulching Chemical Applications Snow Removal Fully Insured Licensed Free Estimates 973-763-8911

HOLLYWOOD LANDSCAPING
ARTISTIC LANDSCAPING DESIGN
EXOTIC GARDENS & POND INSTALLATION
TREE REMOVAL
FREE ESTIMATES
908-686-1838

LOC'S LANDSCAPING
Distinctive Design
Retaining Walls
Top Soil & Mulch Delivery
Full Service Lawn Care
Lawn Clearing
Snow Plowing
908-686-2530

R & C LANDSCAPING
SPRING CLEAN UPS, MULCH
SHRUBBERY TRIMMING, FERTILIZING
COMPLETE LAWN CARE
COMPLETE LANDSCAPING DESIGN
VERY COMMITTED
TO CUSTOMER SATISFACTION
Fully Insured - Free Estimates
Call 908-687-8190
Beesep: 1-800-360-8900

MASONRY

ALL TYPES of Masonry, Concrete, Block, Brick, Stone, Plaster, Stucco, Pavement, Sidelwalks, Patios, All Designs, Waterproofing, Guaranteed Work, Reasonable Prices. Call Mike, 908-241-2887.

AUGUSTO CONSTRUCTION, INC. All forms of Concrete Work, Driveways, Fully Insured, Licensed, Free Estimates, 732-208-0445.

D&J
Concrete work, Curbing, Drive Seal Coating, Sidelwalk/Patios. Free Estimates
908-232-0486

MOVING/STORAGE

ALL TYPES of moving and hauling. Problem solvers w/ specialty. Call now! Margaret Man, 973-228-2853. We Hop To It! 24 hours 973-680-2376. License #M 00576.

PAUL'S M & M MOVERS
Formerly of Yale Ave.
Hillside, NJ 07177
Local & Long Distance Moving
CALL 908-688-7768

ODD JOBS

J & K SERVICES, Painting, Driveway Sealing, Clean Up Work, Lawn Service, Auto Truck Cleaning, Handyman Services, Deck Cleaning and Restoring. Call Jeff, 908-365-2862.

WE DO it all! Roofing, sheetrock, painting, masonry, microwave repairs, carpentry, reasonable rates. Call Jeff, 973-251-0510 any time or 201-920-2370.

PAINTING

HOUSE PAINTING
INTERIOR AND EXTERIOR
Fully Insured
Free Estimates
STEVE KOZANSKI
908-686-6455

INTERIOR PAINTING
Deck Powerwashing, Waterproofing
Staining, Minor Repairs
Call Jeff
908-611-8248

PAINTING

JANN'S PAINTING
Interior/Exterior
Fully Insured, Free estimates
908-486-1691

LAVITOL PAINTING Interior/ Exterior, Commercial/ Residential, Miscellaneous and Expert Preparation. Color Coordination. Minor Home Improvements, Replacement Windows. Free Estimates, Fully Insured. 908-272-4033.

PAINTING & PLASTERING
25 YEARS EXPERIENCE
FREE ESTIMATES
CALL: LENNY TUFANO
908-273-6025

PAINTING UNLIMITED, Summer, Fall Specials, lowest prices. Renew old aluminum siding, powerwashing vinyl siding, decks, patios, exterior, roll, brush painting. Senior Discount. Guaranteed. 908-485-4384. Beesep: 908-453-3272. Free estimates, fully insured.

Use Your Card...
MasterCard, Visa, Discover, American Express
Quick And Convenient!

PLUMBING

BLEIWEIS PLUMBING & HEATING
All types heating systems, installed and serviced
Gas hot water heater
Bathroom & kitchen remodeling
REASONABLE RATES
Fully Insured and Bonded
Plumbing License #7876
Vigilant/Handicapped accepted
908-686-7415

G R BYRON Plumbing and Heating, Boiler Repairs and Installation, Plumbing Repairs, Hot Water Heaters, Sewer and Drain Cleaning, Work Warranty, Fully Insured Lic# 08027, 908-686-9286

MAX SR. & PAUL SCHOENWALDER

ESTABLISHED 1912
INSTALLATION & SERVICE
Lawn Faucets/Bump Pumps
Toilet/Water Heaters
Water/Oil/Gas Heat
Facial Repairs
Electric Drain & Sewer Clearing
Serving the Home Owner Business & Industry
908-686-0749
454 Chestnut Street, Union, NJ
Master Plumber's License #4182-9648
SENIOR CITIZEN DISCOUNT

PLUMBING

Suburban Plumbing & Heating
908-687-8383 or 800-20-PLUMBER
Gas Heat • Bathroom Remodeling
Waterfalls & Repairs • Electric Sewer Cleaning

RECYCLING
Industrial Accounts Served
MAX WEINSTEIN SONS, INC.
HONEST WEIGHTS—BEST PRICES.
Always Buying Scrap Metals
2426 Morris Ave./Nr. Burnet/Union
M-F 8-4 20 Sat 8-1
908-686-8236/Since 1919

ROOFING COMPLETE ROOFING
All Work Done By Professionals
All Jobs Inspected By Owner
Shingle ply's
Flats
Tear Off
Re-roof
No small job or repair refused
908-232-7308

ROOFING

J.B.A. ROOFING & SIDING
Shingle, Flat Roof Tear-offs
Re-roofs, Slate & Spanish Tile Repairs
Vinyl, Aluminum & Wood Siding
Free Estimates • Fully Insured
Phone: 908-278-1004
Beesep: 908-261-1782

J.D. ROOFING CONTRACTOR
Certified in 1 ply rubber roofing
Flat roofing-repairs
Shingles, re-roof, tearoff
Roof inspections & maintenance
Fully Insured • Free Estimates
908-322-4637

ROOFING
Repairs • Replacements
Shingles • Tile
Slate • Flat
Insured
Quality Work at a Reasonable Price
MARK MEISE 973-228-4965
YOUR AD could appear here for as little as \$16.00 per week. Call for more details. Our friendly classified department would be happy to help you. Call 1-800-564-8811.

ROOFING

WE STOP LEAKS!
CLARK BUILDERS, INC.
Roof Stripping & Repairs
Flat Roofing & Slat
Gutters & Leaders
Serving Union & Middlesex Counties For 30 Years
Fully Insured • Free Estimates
N.J. Lic. No. 010700
732-381-6000 1-800-794-LEAK (5325)

RUBBISH REMOVAL

ANYTHING GOES REMOVAL
Entire Homes Cleaned Out
Attics, Basements, Garages
Same Day Service
Senior Discount
Call 1-800-283-1349, or 973-731-9031.

10-21 Yard Containers
Commercial, Industrial, Residential
Dumpster Rental
Tel: 908-686-5129
Fax: 908-964-4418

Prudential Virtual Home Tours on www.PruNewJersey.com

SPRINGFIELD \$899,000

FOR SALE
4200 SQ. FT. OFFICE BUILDING
Opportunity for User or Investor!
Space available. Present owner to remain as tenant.
Excellent condition! Many recent improvements. For more information and inspection call William McDermott (973) 992-4363.
iPIX Virtual Tour available at: www.PruNewJersey.com
Landscape: We'll design, build and maintain it for you!

BURGdorff REALTORS ERA

BERKELEY HEIGHTS COLONIAL
Large 4 BR, 3 bath home situated on beautiful oversized property. Amenities include: Family room w/beamed ceiling & fireplace, breakfast area w/greenhouse window, 1-car attached garage plus a 2-car detached garage. Possible business, commercial use. \$425,000.

Jackie Hemberger Realtor Associate
Direct Line: 908-232-3776
jackie@hemberger@burgdorff.com

WESTFIELD OFFICE
600 North Avenue West • Westfield NJ 07090 (908) 232-4665
Each Office Independently Owned and Operated
28 Offices Throughout New Jersey

BURGdorff REALTORS ERA

Come visit us on the web at <http://www.burgdorff.com>

NEWLY LISTED!
Handsome, move-in condition, 3BR CRANFORD Split on dead end street on Orange Ave school, pool & rec. Fpl in LR, sliders off DR to cov. deck, EIK, Fam Rm, beam, built-in garage, hardwood flrs & CAC \$329,000.

NEWLY LISTED!
Delightful 4 BR, 2 bath home. Beautiful Form DR, EIK, hardwood flrs, CAC, new windows, roof & porch, plus deck overlooking fenced yard. No steps & transportation in GARWOOD \$299,900.

SPACIOUS SPLIT LEVEL
Large 3 BR, 2 bath home on 75x125 lot in CLARK. Updates include furnace, central air, electric & kitchen. Large Family Rm w/fireplace and in-ground pool. \$239,900

MULTI-FAMILY
3 unit income producer in GARWOOD. Two 4-room units and one 3-room unit. Alum. siding, patio & full basement with laundry. Near shopping, transportation and school \$285,000

TWO-FAMILY
Large rooms, low maintenance exterior, new roof (99), updated kitchen & bath in both units, BR & full bath in basement. Convert. Location w/ shopping & transit. \$205,000.

CRANFORD COLONIAL
3 BR Colonial near schools & parks. Large rooms, hardwood flrs, brick fireplace, KIt w/woodstove bar, full basement, walk-up attic, 1 1/2 baths, attached garage \$287,900.

28 Offices Throughout New Jersey
Each Office Independently Owned and Operated

WESTFIELD OFFICE
600 NORTH AVENUE WEST • WESTFIELD, NJ 07090

UNION OFFICE EXCLUSIVE
This beautiful Open CNR is located in desirable Westfielder district area. Features 3 bedrooms, living room, formal dining room, finished full bath, 3 bedrooms full bath, 1 car garage, deck off kitchen with sub-woodworking area located in yard. U-4888 \$299,000.

UNION MOVE RIGHT IN
This 3 bedroom Open CNR is located in desirable Westfielder district area. Features 3 bedrooms on the 1st floor plus 1 bedroom and full bath on the 2nd floor. Includes finished full bath, finished basement, 1 car attached garage and professionally landscaped yard. U-4888 \$279,000.

UNION BEAUTIFUL
In the only area to describe this 3 BR, fully renovated Split BR Cape. Offering great location with extensive tile floor, HWY driveway & large and finished full bath, open, 100% siding, windows, roof, gas heat and CAC. Please call: U-4888 \$219,000.

MAPLEWOOD ABSOLUTELY MOVE IN
This spacious Colonial boasts 3 bedrooms, living room w/ht, eat-in-kitchen, formal dining room, 1 1/2 baths, full attic and finished basement and a large deck overlooking pretty landscaped grounds. U-4888 \$219,000.

UNION

LOOK FOR THESE 5 THINGS ON THE REALTOR'S SIGN:

LOOK FOR THESE 5 THINGS ON THE REALTOR'S SIGN:

1. A REALTOR'S SIGN
2. A REALTOR'S SIGN
3. A REALTOR'S SIGN
4. A REALTOR'S SIGN
5. A REALTOR'S SIGN

Rate completed on September 8, 2000
NIP - Not provided by
Contact lenders concerning additional fees which may apply. C.M.I. and The National Mortgage Lenders Association are not responsible for omissions. To display information, lenders only should contact C.M.I. (800) 451-9913. Rates are subject to change without notice. See us for more information. Resolving 2000 Consumer Mortgage Information Act.

New Acura CL offers the best in its class

On the heels of the successful launch of the 3.2 TL luxury performance sedan, Acura has introduced an all-new, completely redesigned 3.2 CL luxury performance coupe. Available in two distinct models — the fully featured 3.2 CL and the high-performance 3.2 CL Type S — the CL offers the best performance, luxury and value in its class.

"The CL is our hot, new entry into the competitive luxury performance coupe segment," said Dick Collier, executive vice president, Acura Division. "With invigorating performance, a long list of standard features and stylish good looks, the Acura CL will definitely stand out as the class-leader."

In addition to being as much as 30 percent more powerful than the car it replaces, the new CL grows in overall size by two inches in length and one-half an inch in width. The sleek body design echoes the stylish lines of classic Gran Turismo coupes of the automotive past along with styling cues from Acura's own lineage. The long sculpted hood and a short rear deck mark the key styling elements of this roomy 2+2 coupe. The signature Acura pentagram grille adorns the front of the CL while triangular tail lights mark a substantial and sporty rear design.

Powertrain

The new CL coupe is offered exclusively with V-6 power and is available in two distinct versions of Acura's all-aluminum, 3.2 liter, 2-valve engine with the patented VTEC—Variable Valve Timing and Lift Electronic Control—system. The 3.2 CL Type S V-6 engine produces 225 horsepower and is similar to the engine in the popular Acura 3.2 TL luxury performance sedan.

The Type S was designed for high performance driving with class-leading technology and power. Producing 260 horsepower, the Type S is the most powerful six-cylinder coupe in its class. To achieve its high output, the Type S incorporates several engine enhancements including a dual-stage induction system, low-restriction dual-outlet exhaust, larger diameter throttle body, increased compression ratio, special intake valves, camshafts and cylinder heads. These elements allow the Type S to achieve a broad torque curve providing 232 lb-ft of torque between 3500 and 5500 rpm.

Both the 3.2 CL and Type S engines feature a direct injection system with knock control which ensures a properly timed spark for optimal power and fuel efficiency at all engine speeds. In addition, platinum-tipped spark plugs are used in both engines allowing a 100,000 mile tune-up interval.

Both CL models are equipped with a five-speed automatic transmission with the Formula 1 race car inspired Sequential SportShift system, allowing the driver to select gear changes manually, or operate as an automatic transmission. The 5-speed gearing provides quick acceleration while reducing engine rpm at cruising speed, resulting in increased fuel efficiency and less engine noise compared to a 4-speed automatic transmission.

The CL achieves luxury and performance while balancing Acura's commitment to the environment, as both the 3.2 CL and Type S models will be Low Emission Vehicles — LEV. The California model 3.2 CL will be an Ultra Low Emission Vehicle — ULEV — with further reduced emissions.

Body and chassis

To complement the performance capabilities of the powertrain, the CL's chassis has been engineered with a rigid unit body structure to provide extraordinary handling that rivals Europe's finest luxury performance coupes. Compared to the car it replaces, the new CL is 6-percent stronger in torsional rigidity resulting in a solid ride with less body flex.

This rigid platform serves as the foundation for the CL's four-wheel independent, double wishbone suspension with stabilizer bars and a shock tower bar. The Type S incorporates additional suspension enhancements, including firmer springs, increased damping rates and a larger rear stabilizer bar for even greater cornering capability. Both CL models have large diameter, 4-wheel disc brakes with ABS to maximize stopping power of the high-performance, V-rated, all season Michelin tires — 205/60R16 on 3.2 CL; 215/50R17 on Type S.

Interior

The world class driving experience is also reflected in the CL's interior, as this new coupe has been equipped with a comprehensive array of comfort and convenience features. Interior appointments include an impressive Acura/Bose six-speaker music system with six-disc, in-dash CD changer, Automatic Climate Control System with micron air filtration, power moonroof and leather-

"The CL is our hot, new entry into the competitive luxury performance coupe segment. With invigorating performance, a long list of standard features and stylish good looks, the Acura CL will definitely stand out as the class-leader."

— Dick Collier,
executive vice president, Acura Division

trimmed seating surfaces with four individual bucket seats. Heated power front seats with power walk-in feature, keyless remote entry with driver's seat and side mirror memory, front center console with adjustable armrest, Homelink remote control system along with front and rear dual cupholders round out this list of standard features.

To further enhance its sports personality, the Types S receives exclusive perforated leather seats and steering wheel, metallic-faced instrument panel and a Type S-badged perforated leather shifter knob. Type S with an ebony colored interior also receives a unique dark wood grained trim on the center console and doors.

The sophisticated, yet easy-to-use, global positioning system — GPS — satellite-linked navigation system is the only factory option available on both the 3.2 CL and the Type S. A pioneer in the area of in-dash navigation systems in North America, Acura is the first and the only luxury automobile brand to offer a Digital Versatile Disc — DVD — mapping database, providing coverage of the continental United States on a single DVD. The DVD database has been programmed to include more than 3.7 million points of interest, while a large 6-inch color LCD display with a mate-infused touch screen reduces glare and fingerprinting.

Safety

Acura technology extends to the area of vehicle safety with the CL's extensive list of standard safety features. Both CL models are equipped with standard Xenon High Intensity Discharge — HID — headlights for excellent nighttime visibility, Anti-lock Braking System — ABS, Traction Control System — TCS — along with driver and front passenger Supplemental Restraint System — SRS — air bags with dual threshold deployment and a dual stage inflation system for the passenger's air bag. Side air bags for the driver and front passenger are also standard and incorporate a sophisticated occupant size and position sensor system on the passenger's seat, allowing the control module to shut off the passenger's side air bag if a child or small adult is leaning into the deployment path of the air bag.

The Type S also adds a unique Vehicle Stability Assist — VSA — system that orchestrates the throttle, injection and brakes to seamlessly integrate traction control, anti-lock braking and stability control systems. This innovation is designed to assist the driver in maintaining control during cornering, acceleration and sudden collision-avoidance maneuvers by applying brake force to the right or left front wheel as necessary and managing the throttle and injection systems.

Manufacturing

The new CL is the third Acura to be designed, engineered and assembled in the United States. Like its Acura 3.2 TL sedan sibling, the new CL is assembled at Honda of America's manufacturing facility in Marysville, Ohio with a high level of locally sourced parts.

Pricing

On sale March 1, 2000 through authorized Acura retailers, the all new CL will be priced aggressively against coupes from BMW and Mercedes Benz with a starting MSRP of \$27,900 for the 3.2 CL and \$30,330 for the 3.2 CL Type S. The only factory option will be the Acura Navigation System, priced at \$2,000. Like all Acura models, the CL will be covered by a comprehensive 4-year/50,000 mile bumper-to-bumper limited warranty. Additional ownership benefits include Acura Total Luxury Care — TLC, which provides free 24-hour roadside assistance, concierge service and trip routing.

AUTOMOTIVE

AUTO FOR SALE

AUDI 1999 10K WAGON, 199K, auto, A/C, power, tires, sunroof, fully loaded. Runs beautifully. \$4,360 or best offer. 201-232-0651.

AUTO SPECIAL: \$31.00 for 10 weeks prepaid Call Classified for details 800-564-8911

BUICK REGAL Custom, 1999, 2 door, V6, A/C, power, tires, sunroof, fully loaded. Runs beautifully. \$3,900. Call Jeff 973-378-8371, evenings

CADILLAC SEDAN Deville, 1999, 56,000 miles, 1 owner, excellent condition, new tires, garaged. \$5,500 973-992-7058

CHARITY CARS - Donate your vehicle, tax deductible, free towing. We provide vehicles to needy families. As seen on Oprah and People Magazine! 1-800-442-4451 www.charitycars.org

CHEVY CAVALIER 1999, 4 cylinder, 23,800 miles, 2 door, excellent condition, new tires, garaged. \$3,900. Call 973-682-2185

CHRYSLER CONCORDE, 1996, burgundy, loaded, 108,000 miles, excellent condition. \$6,000. 973-763-8242

DOODGE GRAND Caravan 1992, 82,000 miles, sport package, wheels, air, ABS, power windows and locks, am-fm cassette, 1 owner, Must see \$2700 or best offer. 973-682-2185

FORD AEROSTAR XLT 1996 extended wheel, 7 passenger, loaded, Keyless entry, auto, 78,000 miles. \$9,750 973-774-1198

FORD ESCORT 1999, 4 door with hatch, 71,000 miles. Runs well. Great first car. \$3,000. Call 973-762-8452, after 5pm

FORD TAURUS Wagon, 1994, 7 passenger, polo green with tan interior, A/C, power seats/windows, 2nd owner, well kept, 90K, front wheel drive. \$4,100. 973-763-0888

HONDA CIVIC EX, 1993, automatic, sunroof, power steering/brakes, AM/FM cassette, 57K miles. \$2,900 Elizabeth 908-625-9049, 471-2050

JEEP CHEROKEE 1990, 4 door, 4 wheel drive, 136,000 miles, excellent condition. \$3,600 or best offer. 973-763-8258 or 973-763-8440

JEEP GRAND Cherokee Laredo, 1993, 4WD, auto, air conditioning, power steering/brakes/windows, locks, cassette and CD changer, new tires, original color. \$3,200. Excellent condition. \$9,200. Call 973-736-1040.

LINCOLN TOWN CAR, 1996, (V8) good condition, fully loaded, 40,000 miles. Asking \$17,000. Please call 973-378-0812.

MAZDA PROTEGE LX, 1990, Good condition, 155K miles, new exhaust, brakes and battery \$1750. Call evenings 973-761-8426

NISSAN SENTRA 1990, Had engine work, inspection good and December 2001. White, A/C. Runs very good, clean. \$2,000 973-762-2115.

TOYOTA 4 Runner, 1995, automatic, loaded, 90,000 miles, great condition, low mileage, new tires, excellent condition. \$16,500 negotiable. 973-261-6031

TOYOTA CAMRY LE, 1987, blue, 10,000 miles, automatic, remote keyless entry, alarm, \$11,000. Excellent condition. \$13,495. 973-763-8440

VOLVO 240, 1982 wagon, auto, CD, new brakes, tires, exhaust, radiator, water pump, engine. \$4,000. Great condition. \$6,750. 973-762-8404

AUTO WANTED
ABLE PAYS TOP \$\$\$ IN CASH
CARS, TRUCKS AND VANS
ALSO WRECKS AND JUNKS
RUNNING OR NOT
FREE PICK UP 7 DAYS
1-800-953-9328
908-688-2929

\$\$\$WE PAY TOP DOLLAR\$\$\$
For Your Junk Car
24 Hour Service, Call:
908-688-7420

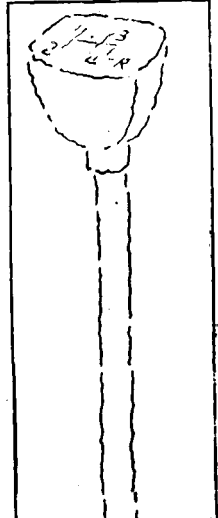

Get it in gear with the Auto Special
10 Weeks - 20 words
only \$31.00 prepaid
One vehicle per ad
No abbreviations
No refunds
Private party ads only. Price of vehicle is only charge allowed. Just put your ad and mail it in with your payment.

Wordal Newspapers Classified Advertising Dept.
P.O. Box 158
Maplewood, N.J. 07040
Search your local classifieds on the internet
<http://www.localsource.com/classified/>

Toyota Prius hits showrooms with 12,000 sales expected

By Mark Maynard
Copley News Service

The five-passenger Toyota Prius gasoline-electric hybrid sedan cost \$19,995 when it went on sale this summer. The Prius has been on sale in Japan since December 1997 and has sold more than 35,000 units. Toyota expects to sell about 12,000 units a year in the United States.

Standard equipment includes anti-lock brakes; automatic transmission; climate-control air conditioning; power windows, door locks and mirrors; AM-FM-cassette stereo, an eight-year/100,000-mile battery, and hybrid system warranty and free roadside assistance.

The power source is an all-aluminum 70-hp 1.5-liter gasoline engine with variable valve timing that is backed by a 34-horsepower battery pack. EPA fuel economy estimates are expected to be 52 miles per gallon in the city and 45 highway.

Prius is certified as a Super Ultra Low Emission Vehicle, which is about 90-percent cleaner than an Ultra Low Emission Vehicle.

The sedan is in production now and will go on sale in November, but test drives have been available since June for those who pre-order on Toyota's website, www.toyota.com.

All orders will be finalized by dealerships and filled on a first-in/first-out basis. Delivery to the online buyers will begin in August and will come with a free, three-year maintenance plan.

The road to romance

Much has been published about road rage, but little is said about road romance.

Apparently there are couples who had their first spark of interest behind the wheel, and it didn't involve a handgun and a hand gesture.

Perhaps there is a grain of truth in the saying that people are what they drive. According to a survey by Mitsubishi Motors, two out of 10 women have been attracted to a man by the car he was driving.

A friend in public relations admits that she actually pulled to the side of the road after a suitor-type caught her eye on the highway and motioned they take the same exit.

"I can't believe I did that, and no way would I ever tell my mother what I did, but so far — almost four months later — things are going very well," she says.

With the arrival of its 2001 Eclipse Spyder convertible, Mitsubishi is promoting "The Scampy Road Romance," a nationwide call for real-life stories of the most memorable flirtations and romances that started with a glance at an attractive car.

"Whether people want to admit or not, many judge others by the cars they drive," says Ellen Eisenman, a senior vice president at Mitsubishi Motors Sales of America. "As evidenced by our new national survey, the majority of Americans admit that many romances are sparked by being attracted to a stylish but sexy car first, then checking out who's behind the wheel."

According to the Mitsui survey, among those who were able to recall the funnest or most unusual experience about meeting someone while driving, women are more likely than men to remember having been flirted with, asked for their phone number or asked on a date by another driver.

Approximately two out of 10 women recall such an experience, compared with slightly more than one out of 10 men.

Mark Maynard is automotive editor at the San Diego Union-Tribune. Contact him at mark.maynard@uniontrib.com.

Bill Van Sant, Editor

©World Community Newspapers Inc. 2000 All Rights Reserved
Organizations submitting releases to the entertainment section can mail copy to 1291 Stuyvesant Ave., P.O. Box 3108, Union, New Jersey, 07083.

Chevy, Ford announce models that are ready to roll

Continued from Page B14

Orders can be placed through the museum's Archive and Library, (800) 53-VETTE, or the web site at www.crestlineusa.com. Memberships start at \$50 for an individual, \$100 for a family and \$1,500 for a lifetime.

Autoplanet Sweep

For those who can't resist a free-car sweepstakes, here's another one.

AutoPlanet.com a new so-called automotive website that goes into orbit this fall, will give away four vehicles.

The offerings are the Acura RL, Chrysler PT Cruiser, Honda S200 Roadster and the Toyota Land Cruiser.

Visitors to www.autoplanet.com must register by Sept. 22, and the cars will be given away in a drawing held on or about Sept. 29. The sweepstakes is open to U.S. residents 18 years or older.

T-Bird Guide

Just as Ford prepares the launch of its Nelson Mandela Thundershirt concept a new book on the history of the Thunderbird, by Krause Publications.

"Thunder: 45 years of Thunder" — 352 pages — covers the evolution of the T-Bird from the 1955 selling-out model to the 1999 concept car.

The soft-back book is can be ordered from the publisher at (800) 258-0929 or www.krause.com; click on "books."

Union County
On-line
FIND IT
Quick & Easy
www.localsource.com/

More Fun. Less Fill-Ups. GUARANTEED!

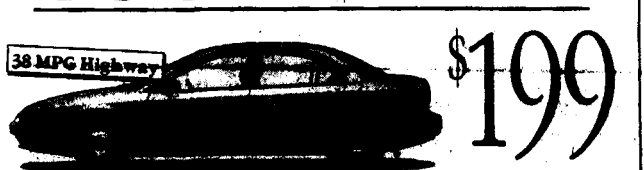

Brand New 2001 Saturn SL-1
We Made A Good Thing Better!

4 dr, 4 cyl. auto trans, power steering, power brakes, AIR, AM/FM stereo CD, 15" del. dual air bags, all season tires, MSRP \$14,060, VIN #12209018, \$596 cash cash & \$199 1st pymt = \$768 due at signing. Ttl pymtmt = \$7761 Ttl Cost = \$8957. *Purchase option at lease end = \$773.

(Tax, title, license and registration are extra)



Brand New 2001 Saturn SCI
"All New Re-Designed for 2001"

3 dr coupe, 4 cyl, auto trans, power steering, power brakes, AIR, CD, dual air bags, MSRP \$14,620, VIN #1Z1L18180, \$946 cash cash & \$249 1st pymt = \$795 due at signing. Ttl pymtmt = \$7711 Ttl Cost = \$80257. Purchase option at lease end = \$8596.

(Tax, title, license and registration are extra)

SATURN OF UNION
2675 ROUTE 22 WEST, UNION, N.J. 07086

SATURN OF GREEN BROOK
270 ROUTE 22 WEST, GREEN BROOK, N.J. 07031

A DIFFERENT KIND OF COMPANY. A DIFFERENT KIND OF CAR.

Prices include all costs to be paid by consumer except license & taxes. Not valid for closed end lease with 12K miles per year/30K kilometers. Expires 11/30/00. Hours from 9-6. *Fin qualified.

END OF SUMMER CLEARANCE!



NEW 2000 VW GOLF GLS

NEW 2000 VW JETTA GLS

NEW 2000 VW PASSAT GLS

NEW 2000 VW CABRIO GLS

VIN #YW351110, 4 cyl, man trans, p/s/b, air, am/fm cass, MSRP: \$15,775. \$2499 due at lease signing.

VIN #YM194976, 4 cyl., 5 spd., p/s/b/winds/ks/mirrs, a/c, p/s/b, lux pkg, moonsoon pkg, MSRP: \$19,745. \$2888 due at lease signing.

VIN #YP342244, 4 cyl, 5 spd, a/c, p/s/b/winds/ks/mirrs, am/fm cass/cd, tilt, cruise, air bags, alloy whls, alarm, lux pkg, moonsoon pkg, MSRP \$25,315. \$2999 due at lease signing.

VIN #YMA03787, 4 cyl., man trans, a/c, p/s/b, thr MSRP: \$24,525. \$2999 due at lease signing.

\$168 PER MO.
LEASE FOR **39 MOS.**
\$2499 due at inception + tax, tags & MV fees.

\$198 PER MO.
LEASE FOR **39 MOS.**
\$2888 due at inception + tax, tags & MV fees.

\$259 PER MO.
LEASE FOR **39 MOS.**
\$2999 due at inception + tax, tags & MV fees.

\$299 PER MO.
LEASE FOR **42 MOS.**
\$2999 due at inception + tax, tags & MV fees.

DCH



2195 MILLBURN AVENUE, MAPLEWOOD, NJ 973-762-8500

Price incl all costs to be paid by a consumer, except for licensing, reg & taxes. Prices include all rebates & incentives. *39 mo. Closed end lease incl: 10,000 mi. yr, w/15c mi. Total pymts/total cost/yrly cap: Golf=\$4,552/\$9,051/\$9,518.50; Jetta=\$7,722/\$10,610/\$11,057.20; Passat=\$10,015/\$13,100/\$14,427.0; Cabrio=\$12,558/\$15,557/\$13,998.25. Lessee responsible for maintenance, excess wear & tear. Subject to primary lender approval. Not responsible for typos, errors or omissions. All financing in line of factory rebates, on select models. All rebates to dealer, where applicable. This ad supersedes all other offers. Subject to prior sale.

Audi

Summer Sales Event
AUDI...A Lesson in Luxury!



COME SEE THE ALL NEW 2001 AUDI TT
In Stock for Immediate Delivery

DCH Audi



2195 MILLBURN AVENUE, MAPLEWOOD, NJ 973-762-8500

maZda

0.0%
APR financing available*

CONSTRUCTION REDUCTION!

Must make room for 2001!

NEW 2000 MAZDA MILLENIA



NEW 2001 MAZDA TRIBUTE
In Stock for IMMEDIATE DELIVERY

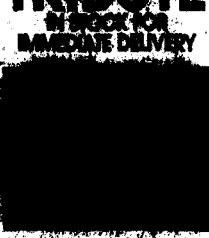

DCH maZDA Get in. Be moved.

2195 MILLBURN AVENUE, MAPLEWOOD, NJ
973-762-8500

