

# Springfield Leader

The New Newspaper To Serve Springfield Better

VOL. 1 - No. 7 Published Every Thursday by Suburban Publishers 1234 Morris Ave., Union, N. J. - SU 4-1 SPRINGFIELD, N. J., THURSDAY, AUGUST 1, 1963 Subscriptions: Rate 10c per copy

## Construction Starts Soon On Rt. 78-24 Interchange

### Board Examines Gaudineer School Expansion Plans To Make Selection At Special Meeting; Need State's Okay

Plans for expansion of Gaudineer School to study the Board of Education will hold a special meeting Tuesday to select the one to be sent for approval of the State Department of Education. A referendum on the question of the estimated \$850,000 proposal will be held in the spring of next year, according to 400 Just Caprio, board president.

The board that in addition to the classrooms, there will be a change in the administration offices, a library, a home economics kitchen, a library, a home economics kitchen, a gym and an instrumental music room.

Caprio said the original estimate for the addition and improvement in Gaudineer School was \$584,000, and that he expected a saving of from \$30,000 to \$50,000 on the present plan.

Caprio pointed out that the board had taken into consideration suggestions from this board of five public meetings following the defeat of the \$1,700,000 referendum in May and recommendations received following the public hearing.

Members of the Cambridge-Union Protestant clergy could not be reached for comment Thursday on the proposed expansion of Temple Beth Ahim.

Proposed Rt. 278 remains something of a phantom so far as Springfield is concerned. According to Mayor Arthur M. Falkin, the only news the township has had concerning the route has been learned courtesy of Esso maps.

Falkin said the State Highway Department desires any lands of where the highway will be placed, and refers to the project as being some 10 years off.



DAYTON 'RIBBLE' - Drama students at the Dayton Regional High, 'Summer Ribbles' dance street gang dance sequence from West Street. Dirk Klak, left, is a 'Shark' and Steve Hart, right, is a 'Red', Steve and looker Suzanne McGarrah are Springfield residents. Dirk lives in Kentworth. Stage review will be presented for parents and friends in the Dayton auditorium this morning at 10:45 a.m. (Photo by Barbara Gibbons)

### Sharey Shalom First To Endorse 'Fair Housing'

The Board of Directors of Temple Sharey Shalom has endorsed the newly formed Springfield Urban Rights Committee for Fair Housing in a resolution urging all synagogue members to affiliate with the committee.

Members of the Cambridge-Union Protestant clergy could not be reached for comment Thursday on the proposed expansion of Temple Beth Ahim.

Proposed Rt. 278 remains something of a phantom so far as Springfield is concerned.

Falkin said the State Highway Department desires any lands of where the highway will be placed, and refers to the project as being some 10 years off.

### Ted Mack Appearance Gives Folk Song Group Big Chance

The "Road to Freedom" folk group has been invited to appear at the first step performance of the Ted Mack Show on Aug. 11 at the Cumberland Trio this one.

The group, organized two years ago and is comprised of three Springfield boys and a Kentworth student.

The biggest thing in their lives at the moment is the Ted Mack show.

### Pool Members Near 5,200 Limit

The Springfield Municipal Pool is about 10 short of the extended membership limit of 5,200.

Members of the Cambridge-Union Protestant clergy could not be reached for comment Thursday on the proposed expansion of Temple Beth Ahim.

Proposed Rt. 278 remains something of a phantom so far as Springfield is concerned.

Falkin said the State Highway Department desires any lands of where the highway will be placed, and refers to the project as being some 10 years off.

### Falkin Dispatches List Of Queries To Highway Officials

Mayor Arthur M. Falkin said he was pleased that the State Highway Department is planning to clean up the interchange area before the interchange is opened.

While the Newark alignment has no effect on Springfield and will not affect the interchange, it has presented a guide for beginning of work on the interchange for the highway.

Mayor Arthur M. Falkin said the township had been expecting to hear the schedule for beginning construction on the interchange.

Members of the Cambridge-Union Protestant clergy could not be reached for comment Thursday on the proposed expansion of Temple Beth Ahim.

Proposed Rt. 278 remains something of a phantom so far as Springfield is concerned.

Falkin said the State Highway Department desires any lands of where the highway will be placed, and refers to the project as being some 10 years off.

### State Cleaning Up Rt. 78 Properties

Springfield has been under a "housekeeping" order by the State Highway Department. State-owned properties have been cleaned up, and grass cut in front of the 28 state-owned homes.

While the Newark alignment has no effect on Springfield and will not affect the interchange, it has presented a guide for beginning of work on the interchange for the highway.

Mayor Arthur M. Falkin said the township had been expecting to hear the schedule for beginning construction on the interchange.

Members of the Cambridge-Union Protestant clergy could not be reached for comment Thursday on the proposed expansion of Temple Beth Ahim.

Proposed Rt. 278 remains something of a phantom so far as Springfield is concerned.

Falkin said the State Highway Department desires any lands of where the highway will be placed, and refers to the project as being some 10 years off.



THE SHINING HOUR of the Cumberland Trio Plus One will be the appearance on the Ted Mack Show this month. On the string bass is Steve Hart, to his left is Jim Seale on the guitar, Row row is Alan Yablonsky on the harjo and Steve Hart on the guitar. (Photo by Bob Baxter)

### Expect Construction To Beat 1962 Value

Total value of new construction in Springfield during 1963 is expected to equal or exceed the \$4 million mark of last year, according to the Municipal Engineering Dept.

### OFFICIAL INJURED WHEN AUTO HITS PARKED VEHICLE

Springfield Township Treasurer Joseph A. Harty, 74, of 1440 W. Main St., was injured Saturday night after his car struck a parked car in front of 136 Meisel Ave.

### No Date Set Yet For Start Of Sabin Vaccine Program

A date has been set for the beginning of the community-wide Sabin vaccine program.

### INSIDE-YOUR SPRINGFIELD LEADER

|                       |          |
|-----------------------|----------|
| Editorial             | See Page |
| Home Quiz             | 23       |
| Comments Page         | 1        |
| Crossword Puzzle      | 8        |
| Pennine Look          | 4        |
| By Trudie Howard      | 18       |
| Leader Profile        | 4        |
| August Caprio         | 4        |
| Playground News       | 3        |
| Religious News        | 3        |
| Sports News           | 20, 21   |
| State Senator Stanley | 16       |
| Centenary Tales       | 1        |
| By John C. Cunningham | 4        |
| Sceptor Williams      | 4        |
| Want Ads              | 33       |

# Slabber Of Youth Sought By Police; Victim In Hospital

A Summit youth who was stabbed in the abdomen Saturday in a fight in Springfield involving many persons remained under sedation at Overlook Hospital, Summit, as of Tuesday and could not be questioned by police.

Police said they found the knife that was used on the victim.

They could not determine ownership until the young man could be questioned.

Police said the fight took place in a nearby parking area of the Huttman and Bayle Co.

Questioning of more than 15 persons by police failed to reveal the real cause of the conflict or the name of the knife wielder. Lemmon had to undergo surgery, but his condition was then listed as satisfactory.

Police Chief Wilbur C. Handley, who led the investigation, said police were not sure how many persons might have been involved. All those known to have been involved were in their 20's, he said.

**NEED A JOB?** Read the Help Wanted Section of the Classified Pages. You can probably find an employer who can use your services. If not, list your qualifications in an employment wanted ad. Just call 371-3000 and ask for Ad-Taker.



**GRYSEPAINT** — Joseph Trinity, instructor at Johnathan Dayton Regional High School's summer drama course, exhibits proper stage make-up technique with Dick Klok of Kentworth as model. Onlookers, left to right, include Nancy Ciccotti and Suzanne McGarrah, both of Springfield, and Jo Ann Wolcott and Pamela Apfelbaum, both of Kentworth. A stage review will be offered this morning at 10:45. (Photo by Barbara Gibbons)

## YOUNGSTERS ORGANIZE

### Anyone (12 To 16) For Chess?

Any youngsters for chess? A newly organized group of chess enthusiasts in Springfield is looking for fellow chessmen to swell the ranks of a club which now consists of five members.

Sponsoring the drive to enlist new members, ages 12 to 16, are Scott Gordon, 13, founder of the group, and Myron Meisel, 12. Scott is the son of Mr. and Mrs. Dymon Gordon of 25 Lyons pl. Myron is the son of Mr. and Mrs. Philip Meisel of 45 Janet Lane. Both boys will be eighth-graders at Florence Gaudin Junior-Senior High School.

The two have been playing the game since they were about five years of age — a fact attested to by their respective parents.

The club, which is still in its organizational stages, meets daily in the backyard of the Gordon residence. Weekly sessions are planned during school months.

Scott and Myron have mapped out an unofficial system of determining a player's classification. The players are rated from beginners to senior masters. Ten points is given to a game winner and five to each player in the event of a stalemate. Losses are assessed five points.

Eventual aim of the club is to join the U.S. Chess Federation, thereby qualifying for a certificate of membership as well as a copy of the federation's official monthly publication. A file of news clippings on chess has been started, and a library of chess books is planned so members may keep abreast of happenings concerning the game.

Interested persons may contact Scott at Drexel 9-9642, or Myron at Drexel 9-3371.

## Route 78

(Continued from Page 1)

district. An access road is needed to keep an entrance into the pool parking lot.

These are the major questions in which the township seeks answers, Falkin has pointed out, however, that questions concerning the overall alignment of Rt. 78 through the township also need answers. Last week the Township Committee again held over a variance request of the Houdaille or M.L.L. Quarry Co. (Houdaille) because of uncertainty of the route.

Falkin and members of the Township Committee met in Trenton with members of the State Highway Department some eight weeks ago to obtain answers to the same questions.

They have been in contact with the state almost weekly since that time trying to get information. Last week they asked Edgar Y. Cipson, assistant director, Department of Roads, State Highway Department, to assist in getting the information.

Cipson said that this was not his area and proposed that another letter be sent to the state. He told the committee that he thought they had not got an answer in their previous letter because of an oversight.

At that time Councilman Vincent Bonaguidi commented that he had been dealing with the highway department for some seven years on the Mt. 78 matter and that apparently everything they did not wish to answer was closed as an oversight.

Falkin said this week that he was determined to get the required answers from the state.

Recruits customers have confidence in the high quality of our work, our business is constantly increasing.

**DREXEL CLEANERS**

Quality

FRYK, PARKING  
250 Mountain Ave.  
Springfield  
Superior  
Cleaning  
Laundry  
Shoe  
Repairs

# Playground Figures On Attendance Show Drain By Swim Pool

Pointing to low registration and attendance figures at the township's eight playgrounds, Recreation Director Ed Ruby said this week that the opening of the swimming pool had drawn youngsters away from summer playground recreation programs.

Total registration at all the playgrounds stands at 870, Ruby said, while other years at this time, registration was in the neighborhood of from 1,200 to 1,300.

Attendance figures present a picture with playgrounds like Henshaw registering 135 and

# Hearing Aug. 21 On 2 Ordinances Of Health Board

Final hearing on two Board of Health ordinances will be held at 8:30 a.m. Aug. 21, in the Municipal Building, 137 for action in the Public Health-Nuisance Code of New Jersey and the future of unattended laundry.

The New Jersey Code, it was explained, was presented to put teeth into the municipal code. The code covers everything from any matter, condition or act which is, or may become, an annoyance, or interfere with the comfort or well being of the inhabitants of this community; to regulations covering proper location of certain houses and structures, inspection of premises and a section against spitting on the sidewalks or interior of any public building.

The laundry ordinance, brought before the board originally in June, and defeated, is an amended ordinance allowing laundrettes to operate without supervision until 6 p.m.

The proposed law provides however that such businesses may be conducted only when the management is under the supervision of someone in an adjacent store. The name of the person to be called in times of emergency must be posted in the laundrette and be registered with the board of health.

Dr. Robert Milligan, board member, explained that he was completely satisfied with the municipal pool from a health standpoint.

# Teener GOP Club To Sponsor Booth At Annual Picnic

The Springfield Teen-Age Republican Club will sponsor a fund raising game booth at the annual Union County Republican Committee picnic. The picnic is scheduled for Aug. 24 at the Old Evergreen Lodge.

The donation for a ticket will be \$1.00. They may be purchased from Henry Wright, coordinator of the picnic as well as any member of the Teen-Age Republicans. Children under 12 will be admitted free if accompanied by an adult.

Members of the game booth committee are Craig Mattice, Jane Adams, Don Dausser and Judy Kent.

The next meeting of the club will be Aug. 22 at 7 p.m.

For further information about the picnic, sale of tickets, or the location of the next meeting, telephone Craig Mattice, DR 6-3406.

# Post Paper Drive Set

The Springfield American Legion Post will hold its monthly paper drive Sunday. Residents have been requested to bundle scrap paper and leave it at the curb by 10 a.m. for pick-up.

# Youth, 18, Fined; Careless Driving

Frank A. Menace, 18, of Millburn, who was charged with careless driving July 15 after his car struck a parked car on Sator at Kent Road, was fined \$20 by Magistrate Thomas A. Argyris in Springfield Municipal Court Monday night.

# Car Skids, Hits Tree; Woman Has Injury

Mrs. Sophie Gross, 38, of 815 Mountain Ave., Springfield, was treated at Overlook Hospital in Summit for a cut lip and bloody nose Tuesday morning after her car skidded on wet paving on Mountain Ave. and hit a tree, Springfield police reported.

Police said her face hit the steering wheel. She was traveling north when the accident occurred in front of the Mt. Manor Apts. The First Aid Squad took her to the hospital, and the car was towed from the scene.

In other matters before the court: John H. Mele, 18, of South Orange was fined \$25 for disorderly conduct for throwing empty soda bottles from a car onto Short Hills Ave. He was arrested July 10.

Daniel J. Cuzzo, 21, of Maplewood was fined \$18 for driving a motorcycle at excessive speed and \$8 for no lights on the vehicle at night. He was arrested July 17 on S. Springfield Ave. at Lynn Dr.

Found not guilty on careless driving charges were Walter Wyszczek, 17, of 128 Elm Ave., Irvington, and Clarence Jarrells, 25, of Newark. They were involved in an accident July 14.

**PAMPER your PET** WITH OUR COMPLETE SELECTION OF AQUARIUMS

• Toys • Cages • Beds

• GUARANTEED SINGING CANARIES • PARAKEETS

Large Selection of Tropical Fish, Plants & Accessories...  
Bring your pet to us...  
**FIN-N-FEATHER**  
210 MORRIS AVE. DR 63444  
SPRINGFIELD  
Hours: Mon., Tues., Thurs. & Fri. 10 A.M. - 6 P.M.  
Wed. & Sat. 10 A.M. - 5 P.M.

For the CHOICEST MEATS on your weekly Menu it's...

**RAU** Quality Meats & Produce

763 Mountain Ave. Springfield  
Phone: DR 6-3505

Fresh Spare Ribs 59¢/lb  
3 Legged Fryers 39¢/lb

Chuck Patties 79¢/lb  
Boneless Sirloin Cube Steaks 99¢/lb

Delightfully Air-conditioned for your convenience

## Springfield Leader

**Charter Subscription Form**  
This offer good until August 1, 1963

To: Springfield Leader  
P. O. Box 40, Springfield, N. J.

Enter a one-year subscription to the Springfield Leader at the Charter Subscription Rate of \$2 for one year for:

Name (Print) \_\_\_\_\_  
Address (Print) \_\_\_\_\_

Subscription will take effect upon date to be announced by the Leader and continue for 52 weeks thereafter.

Check one and mail:

Enclosed find \$2.  
(Check or money order)

Bill me upon effective date or Phone 686-7700 to place order

## Judge Bars Girl, 18, From Rt. 22 Eatery

A young lady from Scotch Plains was barred from the Garden of Eatin' by Springfield Magistrate Thomas A. Argyris Monday night under pain of serving a one-year jail sentence if she is seen there again.

The girl, Linda G. Wolman, 18, also was fined \$16. She was arrested July 17 after creating a disturbance at the Rt. 22 eatery.

**SOLD BY GEORGIA McMULLEN** — Home at 88 Twin Oakes Oval, Springfield, sold to Mr. and Mrs. Jack Paul. Mr. Paul is Manufacturing Engineer — R.C.A. — Avenel, N. J. This sale was negotiated by Orene K. Root, an associate of The Georgia McMullen Corporation, 41 Mountain Avenue, Springfield, DR 6-0290.

**CRAMPED FOR SPACE? add a ROOM**

What does your home need to bring it in-line with your needs and wishes? Extra room? A new bathroom? A modern kitchen? Or perhaps you only need to improve the living space you now have... with new roofing or siding, or maybe a new heating system or whole-house air conditioning.

Figure out what it will cost to do what needs doing. Then see us for a Home Improvement Loan for the amount required. We will arrange terms that you can readily meet out of your income. You can make that "pictured house" come true... NOW!

Stop in today and meet with our home improvement loan counselor who will be happy to assist you in every way possible.

CHECK ANY OF OUR THREE OFFICES

**Crestmont Savings AND LOAN ASSOCIATION**

1046 CHANCELLOR AVE. Maplewood, N. J. (Municipal Office) PU 4-4300

1866 SPRINGFIELD AVE. (Corner at 187th St.) Maplewood, N. J. SO 3-4700

175 MORRIS AVE. Springfield, N. J. (Springfield Office) DR 6-3940

# Intra-Playground Contests Geared For Town Crowns

Last week's activities at the Springfield playgrounds were geared to practice seasons for the city-wide tournament scheduled for September at the Irwin playground. Following are the reports of the various playground directors:

### DENHAM PLAYGROUND.

As the children prepared for the town championships a chess and checker tournament was held. The winner of the chess match was Eileen Flynn. The checker champ is Tommy Walsh. The Denham children were entertained last week by a group of singers, including Barbara Gordon, Megan Finerty and Betty Cardon. Eileen Flynn and Mary Kay Finerty's rat, Poppy, was the best cared-for cat. The best behaved cat was Mary Ackerman's Penny. Eileen Flynn's Gidget took the prize for the cutest cat. Barbara Cardone's Chopper was judged as the prettiest cat. A prize for the best cared for bird was won by Julie Haberberg's bird. The tamesst bird belonged to Johnny Wachtel.

Patly Cardoner Three Little Fish were the best cared for fish. The prize for the best fish was won by Karen Latis and her fish, Callie. Thoresa Smith's Goldie was the tamesst fish. The prize for the prettiest turtle was won by Jimmy Walsh. Jessid Chapman's turtle, Pennut won the prize for being the cutest turtle in the show. The friendliest animal in the show was Johnnie Wachtel's rabbit, Marshmallow.

Joanie Jacques owned the most unusual pet in the show. Joanie brought her pot ants and won the prize for originality. Tommy-Jacques' pet polly won a prize for being the most content pet in the show. Tommy's polly wag has the very appropriate name of Wiggly Sam. The prize for the quietest animal was given to Timmy Wilson for his hamster, Chubby.

**For the Best Buys on**  
• CHRYSLER  
• PLYMOUTH  
**YOU CAN DEPEND ON**  
**MORRIS**  
125 Morris Ave., Springfield, NJ 09581  
**MOTOR CAR CO.**

### IRWIN STREET

Irwin Playground which was scheduled to host the championships yesterday, was busy all week, readying for the big event of the season. The Irwin championships have been working hard to retain the playground championship. Steve Siegel, current champion, was again ready to display his skills. Wednesday, Oiler-Irwin champions who were ready for action include: Gene Zorn, Stu Falkin, Linda Barrett, Richie Falkin, Paul Pettinichio, Val DeVecchio, and Missy Sheehan.

In a badminton tournament held at Irwin the following children were victorious: Richard Buchanan, Betty Owens, Bruce Gerstein, and Lauren Sarge. A chess tournament was held with Linda Barrett the winner. Nancy Daurno won the checker tournament. Prison-Dodge-Bill is a game enjoyed by many of the children. Those children who showed interest last week in this game were: Missy Sheehan, Nancy Weinberg, Tom Roesser, Jodi Rothenberg, Howard Osabahr, "Spanky" La Motta, George Force and Edmond Gerstein.

### GEORGIA McMULLEN

Real Estate Insurance  
(Serving Springfield and Short Hills)  
Whether You Are Buying or Selling, Our Experienced Staff Can Help You  
Georgia McMullen Orens Root  
Eugene F. Donnelly Ferns Anderson  
Call Us At DR 6-0290  
41 Mountain Ave., Springfield

The feature of the week at Irwin last week was "Hat Parade". In this contest the children created their own hats and wore them in a parade. The prize for the most outstanding hat in the parade was given to Janice LaMotta for her "rocket hat". Janice's creation was colorful, creative and original.

### LES AND JIM'S BEST FOOD BUYS OF THE WEEK!

**SPECIAL**  
Domino 5-lb. bag GRANULATED SUGAR 69c  
FRESH KILLED - Fryers or Roasters  
Chickens 39c  
LIBBY'S FROZEN Strawberries 4 pkts. 89c  
FRESH PICKED, JERSEY Tomatoes 19c  
WHITE ROSE CUT BEANS - CREAMED CORN 6 3oz cans 1.00  
TENDER STEER BEEF Liver 49c  
LIBBY'S FROZEN Lemonade 9 cans 1.00  
FRESH PICKED Sweet Corn 10 for 49c

### SPRINGFIELD MARKET, Inc.

272 MORRIS AVENUE SPRINGFIELD  
Free Delivery - DR. 6-0431 • Free Telephone Service - DR. 6-0668  
SPRINGFIELD'S FINEST AND OLDEST INDEPENDENT SUPER MARKET WHERE QUALITY COMES FIRST - NOT PRICE  
\*Prices effective Tues, July 30 thru Monday, Aug. 5\*



DOWN UNDER AT THE NEW POOL - Twelve-year-old Perry De Rosa will go to any lengths to show off Springfield's new pool and we'll go to any depths to help her. Perry is an expert swimmer, but our photographer, on the floor of the pool with an underwater box camera, can't swim at all. (She even wears water wings in the shower.) (Underwater Photo by Barbara Gibbons)

### Man Faces False Pretense Counts

Ball of \$800 has been planted by Springfield Municipal Court on a sidewalk from East Orange, who has been wanted here on a false pretense charge.  
The man, Donald W. Dussell, 48, is in jail in Millburn, however. He faces a similar charge there that must be disposed of before the matter comes up in Springfield. He was arrested Monday in Millburn.  
Miss Carla Miller, representing Saks Fifth Avenue in Springfield, alleged Dussell used a false credit card to purchase \$100.00 worth of items at the store.  
BY J. COLLINSON  
A car driven by James Mattingly of 37 Crata in Springfield, and a station wagon driven by Melvin Frazier, 23, of Newark were damaged in a collision in the eastbound lanes of Rt. 22 in Springfield last week, police reported.

### OLYMPIC PARK

IRVINGTON-MAPLEWOOD  
**SPECIAL**  
all rides 1/2 price every Monday in August  
See Jack Bilby's SUMMER SHOWCASE radio broadcast from Olympic Park grove, 10:05-11 p. m. each Friday night  
**BABY PARADE AUG. 17**

### LOWER THAN LOW PRICED!

**SAV-ON DRUG STORES**  
YOU CUT COUPONS... WE CUT PRICES!  
HURRY IN... THE SAVINGS ARE GREAT!  
We Give S & H Stamps  
20-ECHO PLAZA ROUTE 22 SPRINGFIELD  
Open Daily 9-10, Sat. 9-9 & Sun. 9-6  
DR 6-4134

|  |  |   |
|--|--|---|
| SAV-ON HYDROGEN PEROXIDE<br>Pint Bottle<br>Reg. 39c<br><b>13c</b>        | <br>8 OFF<br>FOR AUTOMATIC WASHERS<br>Lowest priced low costs  | MIRRO BRAND ALUMINUM FOIL<br>25 FT.<br>Reg. 33c<br>NOW ONLY<br><b>23c</b> |
| 100 TABLETS<br>VITAMIN C<br>100 mg.<br>Reg. 79c<br><b>39c</b>            | <br>ON A DIET? TRY SWEETA<br>Two drops as sweet as one teaspoonful of sugar without the caloric plastic taste. Size squeeze-a-drop bottle. Economical. | 250 TABLETS<br>VITAMIN C<br>100 mg.<br>Reg. 1.69<br><b>79c</b>            |
| 100 TABLETS<br>CALCIUM and VITAMIN D (Dicalco)<br>Reg. 79c<br><b>39c</b> | 250 TABLETS<br>CALCIUM and VITAMIN D (Dicalco)<br>Reg. 1.79<br><b>89c</b>  | 375 Rubber Tipped BOBBY-PINS<br>1.25 value<br><b>29c</b>                  |

|   |  |
|---|--|
| INSECT REPELLENT . . . 2 for <b>97c</b><br>Reg. 98c to 1.00, Infant, Child, Adult | GARDEN TOOL SET . . . <b>37c</b><br>Reg. 79c, 25-Piece |
| CANVAS SNEAKERS . . . <b>87c</b><br>Reg. 89c, Thomas' For Barbecue Grills         | PICNIC SET . . . <b>44c</b><br>Reg. 49c                |
| FIRE LIGHTER . . . <b>57c</b>   | FLY SWEATERS . . . <b>17c</b>                          |

|   |  |   |
|---|--|---|
| MAGIC TURBAN<br>Keeps Your Hair Do<br>Reg. 1.00<br><b>77c</b> | WOODBURY SHAMPOO<br>Egg or Reg.<br>1.00 Size<br>29c<br>3 for 79c | White or Starburst Florida<br>BOB HOPE'S DOUBLE FEATURE<br><b>SAVE 17c</b><br>ON 2 GIANT SIZE TUBES OF Pepsodent TOOTHPASTE PLUS MOVIE TICKET OFFER<br>\$1.06 value only <b>79c</b> |
|---|--|---|

|  |   |  |  |
|--|---|--|--|
| FOR AN ANSWER<br><br>TO SOUND INVESTMENT PLANNING<br>CALL DONAN & Co., Inc.<br>989 Morris Ave., Springfield, DR 6-2608 | SAVARIN ICE CREAM<br>Always Delicious Quality Always so smooth, delicious, fresh, made with lots of sweet, FRESH CREAM!<br>1/2 Gallon<br><b>49c</b> | COLGATE FLORIENT AIR FRESHENER<br>Reg. 79c - 7oz.<br>REG. 99c<br>SUAVE HAIR SPRAY . . . 69c<br>2.00 Value Regal Shave<br>HAND & BODY LOTION . . . 99c<br>1.50 Value<br>NOXZEMA SKIN CREAM 88c<br>1.50 Value - Peppermint<br>SILK'N SATIN LOTION . . . 98c<br>PURE PURSE SIZE | Charcoal Briquettes<br>20-lbs.<br><b>99c</b> |
|--|---|--|--|

WE ARE NOT RESPONSIBLE FOR TYPOGRAPHICAL ERRORS.





### Sibelius Features New Zenith Line

Zenith's all-new in line and design home entertainment units feature the Sibelius stereo system. The modern stereo system combines an AM-FM Stereo tuner and a high-fidelity stereo recording unit with a custom "Stereo Professional" record changer and 2G Micro-Touch tone arm with "free-floating" cartridge.

watts EIA power output or 340 watts peak music power. It has an eight-speaker high fidelity sound system, a push button selector switches including on and off, stereo or monaural input and output jacks. Pivotal louvers at the front end of the cabinet open to direct sound. The 110-115 is in oil finished walnut veneer and solids. It is model MI 2870W from Zenith's Decorative group.

franchised Zenith Dealers: Gem Appliance & Gift Co. and Supreme Furniture, Wallisburg; Balpor TV, Peetless Electric, Stadium Radio and Supreme Radio, Irvington; Bell Appliance, National Appliance and Wilderouter's, Union. Also, Roselle Radio, Roselle; The Mast, Irvington and Union; Topline Appliances, Hillside; Brick Church Appliance, Two Guys and Prince Yanga, all stores and Allan's Appliances, Maplewood.

A new Zenith solid state 340W amplifier provides 120

**Fail Term**  
Starts Sept. 9th

**Seitman's SECRETARIAL SCHOOL**  
1708 MORRIS AVENUE, UNION, N.J. • MU 6-6020

**FASCINATION**  
5 lights in a row  
lights instead of numbers  
its pleasing... its testing  
GAME FOR THE ENTIRE FAMILY  
VALUABLE PRIZES  
10¢ to play  
MEET YOUR FRIENDS  
AT FASCINATION  
**OLYMPIC PARK**  
Foot of West Street  
Irvington, N.J.

**Free Coupon**  
Good For 1 Year  
Head Office, Aug. 1 to Aug. 31

Your heating dollar goes further!

# Switch to

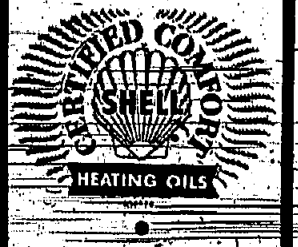

**JOE NITTI & SON**  
404 Colt St., Irvington  
ES 3-0110  
HEATING AND COOLING SPECIALISTS

Zenith TV, radios and hi-fi and stereo sets are distributed by Apollo Distributing Co. of Newark. They are available locally through the following:

YOUR WANT AD... Is easy to place. Phone 371-3000, call for Ad Taker, before noon Tuesday. Four lines in six papers for only \$2.00.

### TODAY'S CROSSWORD PUZZLE

**ACROSS**  
1 Stumble  
2 Actual occurrence  
3 Expect  
4 Military assistant  
5 Succulent  
6 Small  
7 Tropical herb  
8 Repeating  
9 Small stream  
10 Smallest amount  
11 Rhythm  
12 Gift  
13 Overlaid  
14 Former Russian ruler (pl.)  
15 Little  
16 Lined  
17 Kicker  
18 Small fish  
19 Tiger  
20 Deer's call  
21 Human hand  
22 Bird  
23 Counting unit  
24

**DOWN**  
15 Compound  
16 Vase  
17 Vandal  
18 Heavenly person  
19 Vital fluid  
20 Compensation  
21 Dishes around caudex  
22 Entame  
23 Speak  
24 Backer  
25 Devil  
26 Great lake  
27 Unbeaten color  
28 Dutch shoe  
29 Depression  
30 Prol coating  
31  
32  
33  
34  
35  
36  
37  
38  
39  
40  
41  
42  
43  
44  
45  
46  
47  
48  
49  
50  
51  
52  
53  
54  
55  
56  
57  
58  
59  
60  
61  
62  
63  
64  
65  
66  
67  
68  
69  
70  
71  
72  
73  
74

**Answer To Puzzle No. 746**  
ACROSS  
1. Stumble  
2. Actual  
3. Expect  
4. Military  
5. Succulent  
6. Small  
7. Tropical  
8. Repeating  
9. Small  
10. Stream  
11. Smallest  
12. Rhythm  
13. Overlaid  
14. Former  
15. Little  
16. Lined  
17. Kicker  
18. Small  
19. Tiger  
20. Deer's  
21. Human  
22. Bird  
23. Counting  
24.

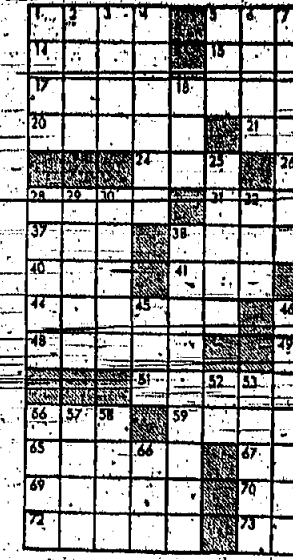

PUZZLE NO. 747

Answer to today's puzzle will appear in next week's paper

### PLAID STAMPS GRATIFY YOUR DREAM OF GIFTS! SAVE CASH AT A&P AND...

# SATISFY YOUR SENSE OF Thrift

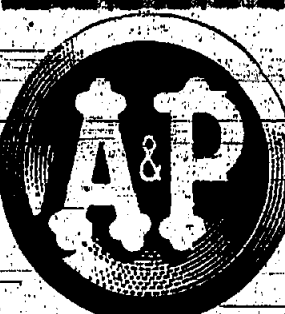

Serve with Beef Brandywine Button Mushrooms 4 for 41¢



### "SUPER-RIGHT" NATURALLY-AGED

# BEEF SALE!

- RIBS OF BEEF** (First Cuts Priced Higher) 69¢/lb. **Regular Style** 59¢/lb.
- TOP ROUND STEAK** 95¢/lb.
- RUMP ROAST** or **TOP SIRLOIN** 95¢/lb.
- CALIFORNIA ROAST** Beef Chuck Bone-In 59¢/lb.
- BRISKET BEEF** Boneless Straight Cut 79¢/lb. **Front Cuts** 59¢/lb.
- Ground Beef** Pure beef 45¢/lb.
- Ground Chuck** 69¢/lb.
- Round Roast** TOP or BOTTOM Boneless 89¢/lb.
- Top Sirloin Steak** 99¢/lb.
- Flank Steak** Boneless 89¢/lb.
- Cubed Steak** ROUND Boneless 99¢/lb.
- Rib Steak** Short Cut 69¢/lb.
- Chuck Fillet** Boneless 69¢/lb.
- Beef Liver** Specially Selected 49¢/lb.
- Corned Beef** Straight Cut 79¢/lb. **Front Cuts** 59¢/lb.
- Eye Round Roast** 99¢/lb.
- Pot Roast** Boneless Chuck 69¢/lb.
- Plate Beef** Fresh for Boiling Bone-In 19¢/lb.
- Soup Beef** Bone-In SHIM 43¢/lb. **Boneless SHIM** 59¢/lb.
- Stewing Beef** Boneless Chuck 69¢/lb.
- Beef Short Ribs** 45¢/lb.
- Newport Roast** 99¢/lb.
- Beef Flanken** (Chuck) 69¢/lb.

- CORN** Golden Sweet 10 ears 37¢
- CANTALOUPE** Luscious—Vine-Ripened Large-Size each 25¢
- Iceberg Lettuce** Western—Firm, Crisp Large Head 19¢
- Fresh Tomatoes** Red-Ripe—Large Size 19¢
- Fresh Peaches** 2 lb. 29¢
- Pascal Celery** 2 for 25¢

- #### Refreshing Beverages!
- Beverages** Yukon Club—Canned 3 12 fl. oz. 23¢
  - Yukon Club** Choice of 7 Flavors 2 1 pt. 12 fl. 33¢
  - Super-Coola** All Flavors 3 12 fl. oz. 29¢
  - Pineapple Juice** A&P Brand 1 qt. 14 fl. 31¢
  - Cheeri-Aid** Choice of 12 Flavors 6 pgs. 19¢
  - Kool-Aid** Various Flavors 6 pgs. 25¢
  - Grape Juice** A&P Brand Unsweetened 2 12 oz. 37¢
  - Heart's Delight** NECTAR 1 qt. 14 fl. 47¢

### FRESH FLOUNDER FILLET 59¢/lb.

- ### Thrift-Priced A&P Grocery Buys!
- APPLESAUCE** A&P Brand A Our Finest Quality 4 8 oz. 89¢
  - DEL MONTE DRINK** Pineapple-Grapefruit 2 1 qt. 55¢
  - CUT RED BEETS** Iowa Brand—Select Quality 6 1 lb. 65¢
  - KELLOGG'S SPECIAL "K" CEREAL** 2 8 1/2 oz. 55¢
  - WONDERFOIL** Aluminum Wrap—12" Width 2 25 ft. 49¢
  - Chili Sauce** Ann Page 2 12 oz. 45¢
  - Oreo Cookies** 1 lb. 47¢
  - Horn & Hardart Coffee** All Grinds can 73¢
  - Broadcast Corned Hash** 3 7 1/2 oz. 57¢
  - Elbow Macaroni** Mueller's 3 2 lb. 49¢
  - Salad Dressing** Ann Page quart 45¢
  - Pope Tomatoes** Imported—Nelson 2 2 1/2 lb. 27¢
  - Kretschmer's** WHEAT 12 oz. 37¢
  - Herb-o-Bouillon Cubes** 3 for 25¢
  - Ice Cream** Choice of Flavors BRYSTMONT MARVEL 1/2 gal. 89¢ 1/2 gal. 59¢
  - Libby's Tomato Juice** 3 1 qt. 83¢
  - Wheaties** Ready to Eat Cereal 12 oz. 29¢
  - Vari-Thin Pretzels** Nabisco 6 oz. 29¢
  - Richardson Mints** Party Jellies 7 oz. 23¢
  - Pistachio Nuts** A&P Brand 1 lb. 79¢
  - Magnolia Biscuits** 1 lb. 25¢
  - Ann Page Beans** With Pork in Tomato Sauce 2 15 oz. 29¢
  - Fals-Liquid** DEPERBYN 1 pint 50¢

### Jane Parker Baked Foods!

# LEMON PIE

This Week Save 10¢

# 49¢

- CHIFFON CAKE** ORANGE or LEMON 55¢
- CINNAMON ROLLS** 1 lb. 35¢
- DANISH ROLLS** RASPBERRY 45¢
- COOKIES** SANDWICH CRISPS 39¢

### A VARIETY OF TEMPTINGLY GOOD VALUES FOR NATIONAL SANDWICH MONTH

- Raisin Bread** Jane Parker 1 lb. 29¢
- Sliced White Bread** Jane Parker 1 lb. 29¢
- Rolls** HAMBURGER or FRANKFURTER 9 for 26¢
- Fleischmann's Margarine** 1 lb. 49¢
- Sandwich Spread** Ann Page 16 oz. 37¢
- Victory Cream Cheese** Esterhouse 8 oz. 27¢
- Sliced American** Mal-a-Bit-Sheep Pasteurized Process 1 lb. 69¢
- Bumble Bee Tuna** Light Chunk Style 4 1/2 oz. 29¢
- Peanut Butter** Ann Page Creamy of Granular 1 lb. 37¢
- Corned Beef** Super Right Brand 2 12 oz. 79¢
- Devilled Ham** Underwood 2 1/2 lb. 39¢
- Heinz Sweet Gherkins** 2 1/2 lb. 31¢

### A&P's FROZEN FOODS!

- Libby's or Tip Top Fruit Drinks** 10 cans 89¢
- Orange Juice** A&P Brand Concentrated can 55¢
- Grape Juice** A&P Brand Concentrated 3 cans 49¢
- French Fries** A&P—Reg. or Crinkle Cut 5 lb. 99¢
- Island Inn Daiquiri Mix** 6 oz. 27¢
- Nifty Chopped Onions** 1 lb. 17¢
- Scallop Dinner** Heat n' Serve 10 oz. 51¢
- Roman Cheese Ravioli** 12 oz. 47¢
- Shrimp** PEELLED and DEVEINED Individually Frozen 1 1/2 lb. 1.99

### THRIFTY DAIRY BUYS!

- Large Eggs** 2 doz. 99¢
- Blue Cheese** Fancy Quality Domestic 1 lb. 71¢
- Swiss Cheese** Imported Switzerland 1 lb. 1.15
- Cheddar Cheese** Mild—Wisconsin Longhorn Style 1 lb. 55¢
- Swiss Cheese** Domestic Longhorn Style Sliced or Chunk 1 lb. 69¢
- Mel-a-Bit** American-Mild—Pasteurized Pressed—Sliced or Chunk 1 lb. 59¢
- Ricotta Cheese** Fresh 3 lb. 1.25
- Ched-a-Bit** Mild Cheese Spread Pasteurized Process 1/2 lb. 23¢
- Cottage Cheese** Pasteurized 2 lb. 45¢

|   |  |   |   |   |
|---|--|---|---|---|
| <b>Swift's Meats for Babies</b> 1/2 lb. 25¢               | <b>Diet Delight Peaches</b> Yellow Cling 2 8 oz. 37¢                         | <b>Heinz Beans</b> Pork or Vegetarian With Tomato Sauce 2 1 lb. 27¢ | <b>Waldorf Toilet Tissue</b> White or Colored 4 rolls 33¢ | <b>Scott Family Napkins</b> 2 2 1/2" x 3 1/2" 27¢ |
| <b>Scottiesse</b> White or Colored 4 1000 sheet rolls 49¢ | <b>Soft-Wave Toilet Tissue</b> White or Colored 3 ply 2 1000 sheet rolls 29¢ | <b>Ladle Boy Dog Food</b> 7 1/2" 2 1/2 lb. 33¢                      |   |   |

### Auto Needs? Don't Worry... See Murray!

For Your SHOPPING CONVENIENCE Both Stores

# OPEN SUNDAYS

9 A. M. to 12:30 P. M.

QUANTITIES ARE NEVER LIMITED AT A-A AUTO STORES.

Murray Says: "Please drive carefully... we love our customers"

## A-A AUTO STORES

**ELIZABETH** 443 Elizabeth Ave. N. 9-9148, or N. 4-1133 Daily 8 to 6 Sat. 8 to 6 Sun. 9 a.m. to 12:30 p.m.

**NEWARK** 277 So. Orange Ave. (Opp. Grove St) N. 29-9486, or N. 4-2277 Daily 8 to 6 Sat. 8 to 6 Sun. 9 a.m. to 12:30 p.m.

SAUCER-EYED blonde Carol Channing comes to the Paper Mill Playhouse in Millburn Monday for two weeks as the temptress and spoiled heiress in George Bernard Shaw's comedy, "The Millionaire."

# College Grads Train At NSC For Teaching

Students who have obtained liberal arts degrees from 17 different colleges are currently enrolled at Newark State College, Union, preparing to qualify for teaching posts in the fall.

Typical of the group, who have arrived at their teaching goal through a variety of interests, are Miss Shawna Kopf and Bernard Paulman, both of Union.

Shawna, the daughter of Mr. and Mrs. Joseph Kopf, of 1214 Summit ave., Union, graduated

last month from Rutgers, Newark. Although teaching on the elementary level was her ultimate goal, she majored in political science planning to pick up teaching credits after she collected her sheepskin.

Paulman, who lives with his wife and son at 808 Cedar ave., Union, is typical of many of the graduate students who tried other fields before realizing that teaching was their real vocation. Paulman, who graduated in 1953 where he majored in business,

insurance and real estate consultant for several years. His business interests will take a back seat in September when he becomes a member of the faculty of Greenbrook School in South Brunswick.

Also enrolled in the course which will earn them provisional teaching certificates are graduates of Fairleigh Dickinson, Douglass, Upsala, Rider, Hunter, Skidmore, Ohio Wesleyan, Minnesota, Drew, Columbia, Bethany, Cheyney State, St. Joseph's,

King's College, and Morris Brown College of Atlanta, Ga. The group includes majors in civ. music, history, political science, Spanish, psychology, physical education, physical therapy, home economics, economics, merchandising, English, business administration, and science.

The future teachers are taking a pattern of courses under Dr. Cathryn Eisenhardt and observe demonstration classes taught by Austin Byrne. The approximately 35 students

are part of the 2,000 summer students enrolled at Newark State, which according to a report issued this week by Commissioner of Education Frederick M. Haublinger, has the largest summer enrollment of any of the six state colleges. There are 7,000 students in summer sessions in the six state colleges. Newark State is second with a total of 1,850 summer students and the balance are divided between Paterson, Jersey City, Gloucester and Montclair.



**WHO'S TEACHING WHOM?** Children in the summer sessions at Newark State College, Union, all in semi-orole around Miss Shawna Kopf and Bernard Paulman, both of whom are studying this summer at NSC for provisional teaching certificates which will qualify them to teach in the fall. Observing and apot teaching in the children's class is part of the course of study for the graduate students. Helping the prospective teachers to hone their teaching methods are, from left, Ilene Karph, Shelley Eglow, Paul Ambrase, Nancy Callahan, Gary Casel and Beth Schanken.

## Expensive Items Lost In Burglary

The home of Dr. and Mrs. Martin Masterson of 1882 Quacker way, Union, was broken into last week and an \$850 mink stole and other items were stolen.

Dr. Masterson, who is a dentist in Irvington, told Union police other items missing included a \$100 portable typewriter, a \$50 black transistor radio and a girl's yellow-gold watch, value unknown.

Police said entry was made by forcing a rear door, and the entire house was ransacked. It happened sometime Tuesday night or early Wednesday, the homeowner said.

## Work To Begin At Warinanco On Round Lounge For Skaters

Work will begin next week on an ultra-modern skaters lounge in the Round, adjacent to the Warinanco Park Ice Rink in Elizabeth and Roselle.

Construction contracts totaling \$142,011 were awarded last Tuesday by the Union County Park Commission for the spectacular building which will serve as an ice skaters' "warming room," snack bar and general headquarters for rink facilities.

The structure will measure 210 feet around and 70 feet across. A shell of styrofoam will house the skaters' lounge, lavatory facilities, storage lockers, dressing room, snack bar and manager's office around the periphery and a

lounge in the center. The lounge will be equipped with an open hearth fireplace covered by a circular copper hood. A bright, warm color scheme is anticipated for the interior.

Workers are currently dismantling two "snapapart" steel temporary buildings at the rink site. Construction work will begin next week on the round building and is expected to be complete when the outdoor skating season opens in mid-October.

The lounge-in-the-round was designed by the Elizabeth architectural firm of Kaufman and Mc Murray. Dan Mc Carron and Son of Elizabeth was awarded the \$90,038 contract for general construction. Other contracts awarded are Schrenell Co. of Newark plumbing, \$12,079; Parker Sheet Metal, Pine Brook, ventilating, \$10,018, and the George Schorer Co. of Kenilworth electrical work and heating, \$19,980.

## AF Reserve Trio On Annual Duty

WASHINGTON, D. C.—Three Union, N. J., Air Force Reservists attached to the 33rd. Casualty Staging Squadron at McGuire Air Force Base complete a 15-day summer encampment at Bolling Air Force Base here on Saturday.

The men are William J. Lass of 1758 Oak Hill dr. and Joseph A. Rogues of 304 Broadwell ave., both Alrmen Third Class, and Gary A. Gray of 834 Grayview ave., who is an Alrman Second Class.

The men have assisted in the setting up of a casualty staging area in a base hangar. This training included the processing, treatment and preparation of patients for transport to specialized military hospitals, under a wartime type of situation.

The squadron, which is composed of physicians, nurses, medical corporals and administrative personnel, trains at McGuire AFB one week-end a month and takes the 15-day training period on an annual basis.

## Car Owner Reports Saws, Drills Stolen

A Millburn man reported to Union police last week that about \$700 worth of saws, drills and other tools were stolen from his station wagon while it was parked at the Brookside Swim Club.

Leonard North, the victim, told police the front side window was broken into and the tools removed. He said the theft occurred between 8 and 8 p.m. last Wednesday.

## FOR MONTEIRO: TOMORROW THE WORLD

# Wins U.S. Title, Looks Ahead To World Accordion Contest

Entering world competition is the dream of accomplished accordionist Edward Monteiro of Union. But he says he's not yet ready. Two years from now, though, he will be, the youngsters say.

Eddie, son of Mr. and Mrs. James Monteiro of 2711 Hickory rd. Union, recently took top honors in national accordion competition in Chicago. He won over a field of 56 entrants from all the U.S. All, like himself, were 15-year-oldsters.

While in the Windy City, Eddie demonstrated the newest accordion on the market at a workshop of the Accordion Teachers Guild, the same group which sponsored the contest. He won. The boy's teacher, Charles Nunzio of Nutley, was on hand to describe the instrument to the gathering.

The youngster returned home with the trophy he was awarded for taking first place in the accordion competition, and word from the ATG that he may be selected to attend a special music camp in Michigan. The latter is still pending, Eddie noted last week. He stated by the way, that it was his playing of Tschikowsky's "Vivita Concerto" that helped him to win the Chicago event. He noted that while that selection is 15 pages of music in length, it only took ten minutes to play.

The young accordionist first began playing nine years ago. He won his first contest in 1959, a \$100 prize, that in 1960 in an ATG-sponsored contest to Nutley. The following year, Eddie took top honors in an American Accordion Association contest in New York, and won a scholarship that enabled him to continue his studies under Nunzio.

The youngster continues to visit his tutor once weekly. He has been the practice over the years.

Now, Nunzio has another student under his tutelage. Eddie's brother, John, who will enter the fourth grade at Battletown School, Union, in the fall. Undoubtedly, some of his brother's interest in the instrument rubbed off on John, who only recently began taking lessons under Nunzio. The latter taught Donald Hulme, 23, of Belleville, who became a world champion accordionist in 1961. Hulme, now a professional, is scheduled to open at the Americana Hotel in San Juan, Puerto Rico, next month.

Eddie, who has played at hospital fund-raising events,



**EDWARD MONTEIRO** 2711 Hickory rd., Union, with the accordion that was instrumental in helping him win honors in recent national competition. The youngster, who has played the instrument for nine years, is looking forward to the day when he enters world-wide contests.

differs and, on other occasions — makes it a special practice to perform for retarded and crippled children such Christmas. He has given such performances at St. Mary's Hospital in Passaic and at St. Joseph's Hospital, Paterson.

The young virtuoso, who practices from three to five hours a day, says that world competition is at least two years away. As far as he is concerned, he prefers to wait until he knows he's ready. At that time, Eddie will be 17.

A graduate of Burnett Junior High School, he plans to enter Union High School in the fall as a freshman.

All families served at the Schmidt Funeral Home receive interested personal attention.

**AUG. F. SCHMIDT**  
Funeral Home  
EX. 9-2568  
E. G. Schmidt-Anderson, Mgr.  
120 WESTFIELD AVE., ELIZABETH

## J. G. Dalziel Will Head Allstate Union Office

John G. Dalziel of Livingston has been named manager of the Allstate Insurance Company's District Service Office in Union, according to New Jersey Regional Manager Rick E. Verrois.

A native of Elizabeth and a graduate of Upsala College, Dalziel came to Allstate in 1954 as a claims adjuster. He also has served the company as a claims examiner and a unit supervisor and, just prior to his new assignment was manager of the Clifton District Service Office.

## Someone Wants Your Old Stove, Refrigerator, Washer and Bric-a-brac!

**APARTMENT VACANT! Rent It F-A-T**

**THE NATIONAL STATE BANK**

ELIZABETH HILLSIDE KENILWORTH NAHWAY  
ROSELLE PARK SPRINGFIELD SUMMIT WESTFIELD  
MEMBER FEDERAL DEPOSIT INSURANCE CORPORATION

*Make a date with National State...  
Union County's Leading Bank*

**Fun for All Ages**

**BOWCRAFT WOODLAND PLAYLAND**

ROUTE 22 . . . SOOTH PLAINS, N.J.

**ELEVEN ACRES OF . . .**

- MINIATURE GOLF • ARCHERY
- TENNIS • PING-PONG
- CANOEING • BOATING
- PONY and HORSE RIDES
- PICNIC TABLES • FIREPLACES
- SNACK BAR

**OPEN DAILY 10:30 A.M. to MIDNIGHT**

**BOWCRAFT SPORT SHOP**

Apache & NIMROD Trailers  
Grumman Aluminum Canoes  
Dragwille Tents Klappier Boats  
Sulfish and Sunfish  
**UNLIMITED PARKING**

## Paint-Spraying Firm Relocates In Union

The General Finishing and Spraying Co. Inc. has moved from 38 Verona ave. in Newark to 1119 Morris ave. in Union.

The company, which specializes in paint spraying and finishing of all types of metals, has expanded facilities in moving it now has the latest type baking ovens that can accommodate large work pieces, large modern spray booths and other up-to-date equipment.

## Fire In Rt. 22 Store

The Union Fire Department responded to an alarm last week at the Rip Van Winkle Furniture Co. on Rt. 22 near Jefferson ave. It was caused by a short circuit in wiring.

# lady, PLEASE...



I just heard a terrible rumor. They say that somewhere there is a lady who has never been in a Good Deal store. Lady — wherever you are — PLEASE TELL ME WHAT IT TAKES TO GET YOU TO TRY GOOD DEAL JUST ONCE. (Just once. After that, I don't worry. Once you shop Good Deal, you'll never be happy anywhere else.) Do you like low prices? Ours are the LOWEST ANYWHERE. We're the only supermarket around that gives you SUPER DISCOUNTS on over 2,000 nationally advertised items. You

low prices every time you shop? You get these SUPER DISCOUNTS all the time — every day — 365 days a year. Your family likes delicious meats? Ours are top quality, carefully trimmed, properly aged, tender and LOWER PRICED! Come in, look around Good Deal. Look at our produce — bursting with just-picked flavor. Look at your total when you check out — it's \$2 to \$10 LESS than it would be anywhere else. Almost 200,000 people every week refuse to shop anywhere but at Good Deal. Join 'em!

**OH LADY... NOW DO YOU SEE WHY IT'S SMART TO SWITCH TO GOOD DEAL**  
 WITH SUPER-DISCOUNTS on over 2,000 Nationally Advertised Items Every Day—365 Days a Year

**GOOD DEAL IOWA BEEF!**

Full Flavored, Center Cut, Well Trimmed, Tasty

## RIB ROAST

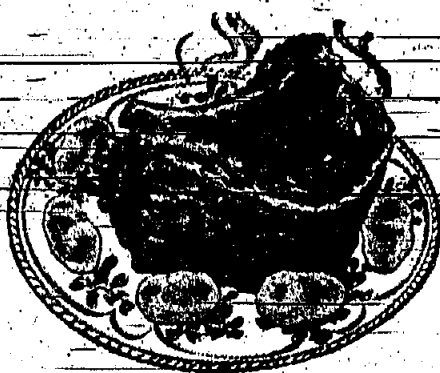

10" CUT

SAVE \$1 each!

**45<sup>c</sup>** lb.

SAVE 5<sup>c</sup>  
**HEINZ KETCHUP**  
**19<sup>c</sup>** 14 oz. bot.

SAVE 30<sup>c</sup>—Tender, Delicious

## RIB STEAK HEARTS

**59<sup>c</sup>** lb.

**SAVE \$1.15**

WITH THESE MONEY SAVING COUPONS!  
 CLIP THEM APART FOR FASTER HANDLING.

|  |  |  |  |
|--|--|--|--|
| <p>THIS COUPON WORTH <b>10<sup>c</sup></b><br/>                 Toward the Purchase of Any lb. of <b>FRANKFURTERS</b><br/>                 Valid thru August 3rd.</p>        | <p>THIS COUPON WORTH <b>15<sup>c</sup></b><br/>                 Toward the Purchase of A Dozen <b>EGGS</b><br/>                 Valid thru August 3rd.</p>                     | <p>THIS COUPON WORTH <b>20<sup>c</sup></b><br/>                 Toward the Purchase of A 1/2 gal. pkg. Staff Deluxe <b>ICE CREAM</b><br/>                 Valid thru August 3rd.</p> | <p>THIS COUPON WORTH <b>10<sup>c</sup></b><br/>                 Toward the Purchase of Any Jar Instant or Can Regular <b>COFFEE</b><br/>                 Valid thru August 3rd.</p>  |
| <p>THIS COUPON WORTH <b>15<sup>c</sup></b><br/>                 Toward the Purchase of A 20-lb. bag Hardwood <b>BRIQUETS</b><br/>                 Valid thru August 3rd.</p> | <p>THIS COUPON WORTH <b>15<sup>c</sup></b><br/>                 Toward the Purchase of A qt. or 1/2 gal. jar of <b>PICKLES</b><br/>                 Valid thru August 3rd.</p> | <p>THIS COUPON WORTH <b>20<sup>c</sup></b><br/>                 Toward the Purchase of Any Allen's <b>LAYER CAKE or PIE</b><br/>                 Valid thru August 3rd.</p>          | <p>THIS COUPON WORTH <b>10<sup>c</sup></b><br/>                 Toward the Purchase of Any Money Saving <b>STAFF GROCERY PRODUCT</b><br/>                 Valid thru August 3rd.</p> |

Adv. of Thurs., Aug. 1st.

We reserve the right to limit quantities. Not responsible for Typographical errors. Entire contents copyrighted. Good Deal 1963.

# 220 MAIN ST. MILLBURN

### STORE HOURS:

Open Daily—8:30 A.M. to 9 P.M.  
 Open Late Friday—8:30 A.M. to 10 P.M.  
 Saturday (for your convenience) 8:30 A.M. to 9 P.M.  
 SUNDAY—8:30 A.M. to 6 P.M.

# PROOF GOOD DEALS

STORE-WIDE, EVERYDAY, LOWER SUPER-DISCOUNT PRICES WILL SAVE YOU \$2 TO \$10 EVERYTIME YOU SHOP!

| Everyday Low-Price!             | Stamp Chain<br>A | GOOD DEAL<br>LOW PRICE | SAVE | All Name Brands!                  | Stamp Chain<br>A | GOOD DEAL<br>LOW PRICE | SAVE | Super-Discount Savings!                | Stamp Chain<br>A | GOOD DEAL<br>LOW PRICE | SAVE | See How Much You Save!               | Stamp Chain<br>A | GOOD DEAL<br>LOW PRICE | SAVE |
|---------------------------------|------------------|------------------------|------|-----------------------------------|------------------|------------------------|------|--|------------------|------------------------|------|--------------------------------------|------------------|------------------------|------|
| Ammonia Person Sudy 32 oz.      | 27¢              | 22¢                    | 5¢   | Dramo 12 oz.                      | 31¢              | 29¢                    | 2¢   | Reynold's Wrap 28 ft. roll             | 33¢              | 29¢                    | 4¢   | Cranberry Ocean Spray 2 16 oz.       | 45¢              | 41¢                    | 4¢   |
| Sal Soda Arm & Hammer 16 oz.    | 13¢              | 10¢                    | 3¢   | Twinklo Copper Cleaner 4 1/2 oz.  | 39¢              | 35¢                    | 4¢   | Scott Napkins 2 pkgs. of 60            | 37¢              | 29¢                    | 8¢   | Apricot Nectar Hearts Delight 46 oz. | 47¢              | 39¢                    | 8¢   |
| Clorox Bleach 1/2 gal.          | 37¢              | 33¢                    | 4¢   | Mr. Clean Liquid Detergent 18 oz. | 39¢              | 35¢                    | 4¢   | Napkins Blue Ribbon pkg. of 60         | 12¢              | 10¢                    | 2¢   | Pineapple Juice DM 3 46 oz.          | 99¢              | 89¢                    | 10¢  |
| Calgon 1 lb.                    | 33¢              | 29¢                    | 4¢   | Salvo Tablets 48 oz.              | 81¢              | 69¢                    | 12¢  | Scotkin Luncheon Napkins 2 pkgs. of 60 | 37¢              | 29¢                    | 8¢   | Dole Juice Pineapple 3 46 oz.        | 99¢              | 89¢                    | 10¢  |
| Gresolvent 1 lb.                | 21¢              | 19¢                    | 2¢   | Brillo Soap Pads pkg. of 10       | 27¢              | 21¢                    | 6¢   | Scott Towels reg. roll                 | 21¢              | 17¢                    | 4¢   | Prune Juice SunSweet 32 oz.          | 45¢              | 39¢                    | 6¢   |
| Comet Regular 2 14 oz. cans     | 31¢              | 27¢                    | 4¢   | SOS Soap Pads 2 pkgs. of 4        | 27¢              | 23¢                    | 4¢   | Wax Paper Cut Rite 2 125 ft. rolls     | 53¢              | 47¢                    | 6¢   | Hawaiian Punch 3 46 oz. cans         | 1 100            | 11¢                    | 11¢  |
| Ajax Cleanser 2 14 oz. cans     | 31¢              | 27¢                    | 4¢   | Dial Soap 2 bars                  | 37¢              | 35¢                    | 2¢   | Sandwich Bags Cut Rite 75 ct.          | 21¢              | 19¢                    | 2¢   | Prune Juice SunSweet 40 oz. bot.     | 57¢              | 49¢                    | 8¢   |
| Sani Flush 20 oz. can           | 25¢              | 23¢                    | 2¢   | Ivory Soap 4 pers. bars           | 25¢              | 23¢                    | 2¢   | Scott Towels reg. roll                 | 21¢              | 17¢                    | 4¢   | Tomato Juice Libby's 3 46 oz. cans   | 1 05             | 89¢                    | 16¢  |
| All Detergent 49 oz. pkg.       | 77¢              | 69¢                    | 8¢   | Lux Complexion Soap 3 comp. bars  | 31¢              | 29¢                    | 2¢   | Scott Towels jumbo roll                | 33¢              | 29¢                    | 4¢   | Tom. Cocktail College Inn 26 oz. jar | 31¢              | 27¢                    | 4¢   |
| Rinso Blue 10c off label 40 oz. | 67¢              | 59¢                    | 8¢   | Windex Blue Mist 14 oz.           | 53¢              | 45¢                    | 8¢   | Saran Wrap Regular 25 ft.              | 31¢              | 27¢                    | 4¢   | Asparagus Ritter Green 1 1/2 oz.     | 55¢              | 47¢                    | 8¢   |
| Dash Detergent 2 1/2 oz. pkg.   | 39¢              | 37¢                    | 2¢   | Glass Wax Gold Seal 16 oz.        | 53¢              | 43¢                    | 10¢  | Waldorf Toilet Tissue 4 rolls          | 33¢              | 29¢                    | 4¢   | Sliced Beets Lohmann 2 16 oz.        | 42¢              | 39¢                    | 3¢   |
| Fab Detergent 20 oz. pkg.       | 32¢              | 29¢                    | 3¢   | Windex Window Cleaner 6 oz.       | 15¢              | 13¢                    | 2¢   | Mott Apple Juice 2 32 oz.              | 58¢              | 49¢                    | 9¢   | Red Cabbage Lohmann 2 16 oz.         | 43¢              | 39¢                    | 4¢   |
| Ivory Flakes 12 1/2 oz.         | 35¢              | 31¢                    | 4¢   | Airgene 7 1/2 oz.                 | 45¢              | 35¢                    | 10¢  | Mott Apple Juice 3 16 oz.              | 1 17             | 1 00                   | 17¢  | Green Giant Peas 2 303 ct.           | 45¢              | 35¢                    | 10¢  |
| Tide Detergent 8 3/4 oz. pkg.   | 1 29             | 1 23                   | 6¢   | Aero Wax 32 oz.                   | 73¢              | 59¢                    | 14¢  | Welchade 3 32 oz.                      | 1 05             | 89¢                    | 16¢  | Sauerkraut Libby's 2 No. 2 1/2       | 41¢              | 33¢                    | 8¢   |
| All Detergent 49 oz.            | 77¢              | 69¢                    | 8¢   | Reynolds Wrap Heavy Duty 26 ft.   | 63¢              | 57¢                    | 6¢   | Juici Drink Hearts Delight 46 oz.      | 37¢              | 31¢                    | 6¢   | Inst. Potatoes French Mashed 7 oz.   | 33¢              | 27¢                    | 6¢   |
| Fabric Softener Downy 32 oz.    | 83¢              | 69¢                    | 14¢  | Scotties 400 ct.                  | 27¢              | 23¢                    | 4¢   | Welchade Grape Drink 3 32 oz.          | 93¢              | 89¢                    | 4¢   | Potatoes Kally Sliced 2 303 ct.      | 25¢              | 21¢                    | 4¢   |
| Spray Starch Glamorene 2 pkg.   | 79¢              | 69¢                    | 10¢  | Freezer Paper KVP 50 ft.          | 49¢              | 39¢                    | 10¢  | Hi C Drinks 46 oz.                     | 33¢              | 29¢                    | 4¢   | Libby's Sauerkraut 2 2 1/2 oz.       | 41¢              | 33¢                    | 8¢   |
| Ivory Liquid 22 oz. can         | 62¢              | 57¢                    | 5¢   | Garbage Bags Tidy Home 50 ct.     | 55¢              | 45¢                    | 10¢  | Realfig Fig Juice 24 oz.               | 31¢              | 27¢                    | 4¢   | Whole Beets Del Monte 2 1/2 oz. jar  | 21¢              | 19¢                    | 2¢   |
| Joy Liquid 22 oz. bot.          | 62¢              | 57¢                    | 5¢   | Lunch Bags Tidy Home 2 50 ct.     | 41¢              | 35¢                    | 6¢   | Ocean Spray Cranberry Cocktail 32 oz.  | 43¢              | 39¢                    | 4¢   | Cream Corn Green Giant 2 8 oz. cans  | 25¢              | 23¢                    | 2¢   |
| Spic & Span Giant 84 oz.        | 95¢              | 85¢                    | 10¢  | Florient-Spray 8 1/2 oz. can      | 57¢              | 39¢                    | 18¢  | DM Drink Pine-Grapefruit 3 46 oz.      | 1 05             | 89¢                    | 16¢  | Yams Royal Prince 303 ct.            | 29¢              | 25¢                    | 4¢   |
| Save 1.11 on these items!       | 10 55            | 9 44                   | 1 11 | Save 1.36 on these items!         | 8 98             | 7 32                   | 1 36 | Save 1.30 on these items!              | 9 54             | 8 24                   | 1 30 | Save 1.36 on these items!            | 10 39            | 9 03                   | 1 36 |

|   |   |  |   |  |
|---|---|--|---|--|
| <b>SAVE 3¢</b><br>EVERYDAY DISCOUNT PRICE!<br>Detergent<br> <b>CHEER</b><br>2 1/4 oz. pkg.<br><b>29¢</b>                 | <b>SAVE 5¢</b><br>EVERYDAY DISCOUNT PRICE!<br>Scott<br><b>TOILET TISSUE</b><br> 4 rolls<br><b>44¢</b>        | <b>SAVE 10¢</b><br>EVERYDAY DISCOUNT PRICE!<br>ReaLemon<br><b>LEMON JUICE</b><br> qt.<br><b>59¢</b>         | <b>SAVE 21¢</b><br>EVERYDAY DISCOUNT PRICE!<br>Hunt's<br><b>TOMATO SAUCE</b><br> 8 oz. cans<br><b>10 89¢</b>                 | <b>SAVE 16¢</b><br>EVERYDAY DISCOUNT PRICE!<br>Surest<br><b>SUGAR</b><br> 5 lb. bag<br><b>59¢</b>                   |
| <b>SAVE 9¢</b><br>EVERYDAY DISCOUNT PRICE!<br>Carnation-Evaporated<br><b>MILK</b><br> 6 cans<br><b>79¢</b>               | <b>SAVE 6¢</b><br>EVERYDAY DISCOUNT PRICE!<br>K-Hoppy's<br><b>VARIETY PACK</b><br> 10 oz. pkg.<br><b>41¢</b> | <b>SAVE 6¢</b><br>EVERYDAY DISCOUNT PRICE!<br>Lipton<br><b>TEA BAGS</b><br> 1 pkg. of 16<br><b>57¢</b>      | <b>SAVE 6¢</b><br>EVERYDAY DISCOUNT PRICE!<br>Convenient<br><b>MINUTE RICE</b><br> 14 oz. pkg.<br><b>39¢</b>                 | <b>SAVE 6¢</b><br>EVERYDAY DISCOUNT PRICE!<br>Campbell's<br><b>CHICKEN SOUP</b><br> 2 10 1/2 oz. cans<br><b>31¢</b> |
| <b>SAVE 8¢</b><br>EVERYDAY DISCOUNT PRICE!<br>Hormel<br><b>SPAM</b><br> 12 oz. can<br><b>41¢</b>                         | <b>SAVE 6¢</b><br>EVERYDAY DISCOUNT PRICE!<br>Kraft<br><b>MAYONNAISE</b><br> qt. jar<br><b>69¢</b>           | <b>SAVE 19¢</b><br>EVERYDAY DISCOUNT PRICE!<br>Red Heart<br><b>DOG FOOD</b><br> 16 oz. cans<br><b>6 75¢</b> | <b>SAVE 4¢</b><br>EVERYDAY DISCOUNT PRICE!<br>You Neednot Rinse with<br><b>SPIC &amp; SPAN</b><br> 15 oz. pkg.<br><b>25¢</b> | <b>SAVE 10¢</b><br>EVERYDAY DISCOUNT PRICE!<br>Economy Size<br><b>REYNOLD'S WRAP</b><br> 75 ft. roll<br><b>69¢</b>  |
| <b>SAVE 4¢</b><br>EVERYDAY DISCOUNT PRICE!<br>Green Giant Whole Kernel<br><b>NIBLETS</b><br> 2 12 oz. cans<br><b>33¢</b> | <b>SAVE 5¢</b><br>EVERYDAY DISCOUNT PRICE!<br>Soap Pads<br><b>BRILLO</b><br> pkg. of 18<br><b>33¢</b>        | <b>SAVE 15¢</b><br>EVERYDAY DISCOUNT PRICE!<br>Prince<br><b>SPAGHETTI</b><br> 5 lb. pkgs.<br><b>\$1</b>     | <b>SAVE 14¢</b><br>EVERYDAY DISCOUNT PRICE!<br>No Polishing Job!<br><b>AERO WAX</b><br> qt. can<br><b>59¢</b>                | <b>SAVE 16¢</b><br>EVERYDAY DISCOUNT PRICE!<br>Libby's<br><b>TOMATO JUICE</b><br> 3 46 oz. cans<br><b>89¢</b>       |

... and to help you to ...

## Summerize your Meals

DEW-FRESH, HIGHEST QUALITY SPECIALLY SELECTED, FRESH

### FRUITS and VEGETABLES

|  |                   |  |  |
|--|-------------------|--|--|
| A Thick Meated Green<br><b>PEPPER</b><br>A Cool Green<br><b>CUKE</b> | each<br><b>6¢</b> | Save 10¢ Large well-filled ears of<br><b>SWEET CORN</b> 6 ears<br><b>23¢</b> | Save 10¢ Crisp Crunchy—Low Calorie<br><b>PASCAL CELERY</b> large stalk<br><b>19¢</b> |
|--|-------------------|--|--|



# PROOF GOOD DEALS

STORE-WIDE, EVERYDAY, LOWER SUPER-DISCOUNT PRICES WILL SAVE YOU \$2 TO \$10 EVERY TIME YOU SHOP!

| Everyday Low Price!   | Stamp Chain "A" | GOOD DEAL LOW PRICE | SAVE | All Name Brands!                                    | Stamp Chain "A" | GOOD DEAL LOW PRICE | SAVE | Super-Disc. Savings!                              | Stamp Chain "A" | GOOD DEAL LOW PRICE | SAVE | See-How-Much-You-Save!                                   | Stamp Chain "A" | GOOD DEAL LOW PRICE | SAVE |
|---|-----------------|---------------------|------|---|-----------------|---------------------|------|---|-----------------|---------------------|------|--|-----------------|---------------------|------|
| Tomatoes <small>Pride of the Farm, Del Monte, 1 Stew</small> 2 103 cans | 25¢             | 23¢                 | 2¢   | Aunt Jemima Pancake Mix 32 oz.                      | 39¢             | 35¢                 | 4¢   | Cocoa Marsh 12 oz.                                | 35¢             | 31¢                 | 4¢   | Steak Sauce <small>Dawn Fresh</small> 8 1/2 oz.          | 11¢             | 10¢                 | 1¢   |
| Tomatoes <small>Del Monte, 1 Stew</small> 2 14 oz.                      | 49¢             | 43¢                 | 6¢   | Salt <small>Diamond Crystal</small> 26 oz.          | 12¢             | 10¢                 | 2¢   | Hershey Syrup 16 oz.                              | 21¢             | 19¢                 | 2¢   | Tomato Sauce <small>Hunt</small> 10 1/2 oz. cans         | 11¢             | 89¢                 | 21¢  |
| Hunt Tomato Paste 12 oz.  | 23¢             | 21¢                 | 2¢   | Vermont Maid Syrup 12 oz. bot.                      | 35¢             | 29¢                 | 6¢   | Nescafe Coffee <small>Instant</small> 6 oz.       | 89¢             | 79¢                 | 10¢  | B&M Beans 18 oz. gl.                                     | 27¢             | 23¢                 | 4¢   |
| Puree <small>Condensed Tomatoes</small> 29 oz.                          | 29¢             | 27¢                 | 2¢   | Log Cabin Syrup 12 oz. bot.                         | 35¢             | 27¢                 | 8¢   | Chock Full O' Nuts <small>Coffee</small> 1 lb.    | 77¢             | 73¢                 | 4¢   | Prince Spaghetti 5 lb.                                   | 115¢            | 100¢                | 15¢  |
| Tomato Sauce <small>DM</small> 10 1/2 oz.                               | 99¢             | 89¢                 | 10¢  | Log Cabin Syrup 24 oz. bot.                         | 65¢             | 53¢                 | 12¢  | Savarin Coffee 1 lb.                              | 71¢             | 65¢                 | 6¢   | Pork & Beans <small>Campbell</small> 2 28 oz. cans       | 47¢             | 43¢                 | 4¢   |
| Jello Gelatine 4 3 oz.  | 39¢             | 37¢                 | 2¢   | Sugar Jots <small>Betty Crocker</small> 10 oz. pkg. | 31¢             | 29¢                 | 2¢   | Borden Coffee <small>Instant</small> 5 oz.        | 75¢             | 63¢                 | 12¢  | Salmon <small>Bumble Bee</small> 7 1/2 oz. can           | 69¢             | 59¢                 | 10¢  |
| Fruit Cocktail <small>DM</small> 3 29 oz.                               | 11¢             | 10¢                 | 1¢   | Total <small>Betty Crocker</small> 10 oz. pkg.      | 35¢             | 31¢                 | 4¢   | Nescafe Instant 6 oz.                             | 89¢             | 79¢                 | 10¢  | Sardines <small>Stinson &amp; Boneless</small> 3 1/2 oz. | 22¢             | 19¢                 | 3¢   |
| Peaches <small>DM Sliced, Yellow Cling</small> 2 8 oz.                  | 29¢             | 27¢                 | 2¢   | Cheerios <small>Betty Crocker</small> 10 1/2 oz.    | 33¢             | 29¢                 | 4¢   | Tea <small>Instant Taster's Tea</small> 1/2 oz.   | 79¢             | 69¢                 | 10¢  | Icy Point Salmon <small>Red</small> 16 oz.               | 89¢             | 79¢                 | 10¢  |
| Del Monte Peas 2 8 oz. cans   | 35¢             | 31¢                 | 4¢   | Trix <small>Betty Crocker</small> 8 1/2 oz.         | 31¢             | 27¢                 | 4¢   | Lipton Tea Bags 100 ct.                           | 119¢            | 105¢                | 14¢  | Tuna <small>Chicken of the Sea</small> 9 1/2 oz.         | 45¢             | 43¢                 | 2¢   |
| Del Monte Peas 29 oz. can   | 43¢             | 39¢                 | 4¢   | Wheaties <small>Betty Crocker</small> 12 oz.        | 33¢             | 29¢                 | 4¢   | Tetley Tea Bags 100 ct.                           | 119¢            | 105¢                | 14¢  | Spaghetti <small>Francisco-American</small> 2 16 1/2 oz. | 30¢             | 25¢                 | 5¢   |
| Del Monte Plums 16 oz. jar  | 27¢             | 25¢                 | 2¢   | Wheat Germ <small>Kretschmar</small> 20 oz.         | 55¢             | 49¢                 | 6¢   | Macaroni <small>Mueller's</small> 2 2 oz.         | 27¢             | 25¢                 | 2¢   | Miracle Whip <small>Salad Dressing</small> 32 oz.        | 59¢             | 53¢                 | 6¢   |
| Prunes <small>Sunwest Stewed</small> 16 oz. jar                         | 29¢             | 27¢                 | 2¢   | Cornflakes <small>Kellogg</small> 12 oz.            | 29¢             | 25¢                 | 4¢   | Spaghetti <small>Mueller's</small> 2 16 oz.       | 45¢             | 41¢                 | 4¢   | Hellmann's <small>Mayonnaise</small> 16 oz.              | 43¢             | 39¢                 | 4¢   |
| Sunmaid Raisins 15 oz. pkg.   | 28¢             | 25¢                 | 3¢   | Cornflakes <small>Kellogg</small> 18 oz.            | 39¢             | 33¢                 | 6¢   | Noodles <small>Pennsylvania Dutch</small> 1 lb.   | 37¢             | 33¢                 | 4¢   | Chili Sauce <small>Del Monte</small> 12 oz.              | 27¢             | 23¢                 | 4¢   |
| Cake Mix <small>BC Yellow</small> 3 19 oz.                              | 100¢            | 100¢                | 0¢   | Evap. Milk <small>Borden's</small> 6 1 1/2 oz.      | 93¢             | 79¢                 | 14¢  | Green Split Peas 16 oz.                           | 13¢             | 10¢                 | 3¢   | Ken-L-Ration 6 1 lb.                                     | 89¢             | 87¢                 | 2¢   |
| Domino Sugar <small>Light Brown</small> 2 1 lb.                         | 50¢             | 43¢                 | 7¢   | Per Evap. Milk 6 1 1/2 oz.                          | 88¢             | 79¢                 | 9¢   | Carolina Rice 2 1 lb.                             | 39¢             | 35¢                 | 4¢   | Alpo <small>Chunk Beef Dog Food</small> 2 14 1/2 oz.     | 55¢             | 49¢                 | 6¢   |
| Sugar <small>Granulated</small> 2 1 lb.                                 | 50¢             | 43¢                 | 7¢   | Veg. Soup <small>Campbell</small> 2 10 1/2 oz.      | 29¢             | 25¢                 | 4¢   | Minute Rice 23 oz.                                | 73¢             | 65¢                 | 8¢   | Cadillac <small>First Dog Food</small> 2 15 oz.          | 33¢             | 29¢                 | 4¢   |
| Aunt Jemima <small>Self Rising</small> 8 lb.                            | 59¢             | 49¢                 | 10¢  | Tom. Soup <small>Campbell's</small> 4 10 1/2 oz.    | 47¢             | 39¢                 | 8¢   | Bulboni Sauces 4 10 1/2 oz.                       | 116¢            | 100¢                | 16¢  | Ken-L-Ration 6 1 lb.                                     | 89¢             | 87¢                 | 2¢   |
| Pillsbury Flour 10 lb.  | 119¢            | 99¢                 | 20¢  | Onion Soup <small>Red Kettle</small> 2 pk.          | 39¢             | 31¢                 | 8¢   | Sauce <small>Chef Boy-Ar-Dog</small> 4 16 1/2 oz. | 108¢            | 100¢                | 8¢   | Motrecal Liquids 6 pt.                                   | 189¢            | 179¢                | 10¢  |
| Balbo Oil 1 gal.  | 199¢            | 179¢                | 20¢  | Veg. Soup <small>Campbell's</small> 2 10 1/2 oz.    | 29¢             | 25¢                 | 4¢   | Sauce <small>Chef Boy-Ar-Dog</small> 4 16 1/2 oz. | 108¢            | 100¢                | 8¢   | Baby Food <small>Garber</small> 10 4 1/2 oz. cans        | 99¢             | 89¢                 | 10¢  |
| Wesson Oil 2 gal.   | 37¢             | 35¢                 | 2¢   | Pea Soup <small>Lipton</small> 2 pack               | 35¢             | 31¢                 | 4¢   | Gravy <small>French-American</small> 2 10 1/2 oz. | 37¢             | 31¢                 | 6¢   | Motrecal Soup 3 8 oz. cans                               | 105¢            | 89¢                 | 16¢  |
| Save 1.31 on these items!   | 1193            | 1062                | 131  | Save 1.17 on these items!                           | 832             | 715                 | 117  | Save 1.49 on these items!                         | 1237            | 122                 | 119  | Save 1.49 on these items!                                | 1323            | 1174                | 149  |

Save 5¢ Over Chain "A" Price



## HEINZ KETCHUP

14 oz. bot. **19¢**

Save 23¢ Del Monte Cream Style

**CORN 6** 16 oz. cans **\$1**

Save 10¢ Gold Medal

**FLOUR 5** 5 lb. bag **49¢**

Save 20¢ 6 refreshing flavors Staff

**SODA 6** 28 oz. **\$1**

Save 6¢ Del Monte

**PEAS 2** 16 oz. cans **35¢**

Save 9¢ Holland House or Chase & Sanborn

**COFFEE 5** 1 lb. can **59¢**

Save 10¢ 6 flavors - Cannon

**SODA 12** 12 oz. cans **89¢**

Save 16¢ Chain "A" Price is 75¢



## SUCREST SUGAR

5 lb. bag **59¢**

**DON'T PAY REGULAR PRICE!**

GOOD DEAL OUT DISCOUNTS

THE DISCOUNT STORES

NATIONAL BRANDS OF

HEALTH & BEAUTY AIDS

AT **20% OFF** LIST PRICE

| ITEMS   | REG. PRICE | GOOD DEAL | YOU SAVE |
|---|------------|-----------|----------|
| Aspirin <small>Bayer</small> bot. of 100        | 79¢        | 63¢       | 16¢      |
| Bufferin <small>bot. of 60</small>              | 63¢        | 58¢       | 5¢       |
| Bromo Seltzer                                   | 69¢        | 59¢       | 10¢      |
| Mennen <small>Baby Magic</small> jar            | 100¢       | 84¢       | 16¢      |
| Powder <small>J&amp;J</small> can               | 79¢        | 63¢       | 16¢      |
| Colgate <small>Dental Cream</small> family size | 82¢        | 66¢       | 16¢      |
| Crest <small>Toothpaste</small> 7 oz. size      | 69¢        | 55¢       | 14¢      |
| Micrin <small>Antibiotic</small> 7 oz. bot.     | 69¢        | 55¢       | 14¢      |
| Spray <small>Lanolin Plus</small> 14 oz. can    | 99¢        | 79¢       | 20¢      |
| VO 5 <small>Hair Spray</small> 14 oz. can       | 100¢       | 70¢       | 30¢      |

**LET'S NOT FORGET THE KIDDIES!**

You'll find real quality construction thruout these attractive pieces... the same high quality and attention to detail as you've found in our adult units... Revere aluminum tubing, weather-proof vinyl webbing, easy folding for easy storage, etc. Make YOUR kiddies happy today with their very own chair or chaise!

LOWEST PRICES ANYWHERE FOR THIS FINE QUALITY!

TOT'S 5 POSITION ALUMINUM FOLDING CHAISE **\$4.59**



Also... See our Selection of highest quality adult furniture at discount prices!

TOT'S ALUMINUM FOLDING CHAIR **\$2.79**



GOOD DEAL SUPER-DISCOUNTS ON OVER 2,000 NATIONALLY ADVERTISED BRANDS

BUT IF YOU WANT TO

**SAVE EVEN MORE**

BUY **Staff**

GOOD DEAL'S OWN QUALITY-TESTED GUARANTEED BRAND!

EQUAL TO THE BEST - YET COSTS YOU LESS!

Complete Satisfaction or Your Money Refunded!

| GROCERIES                                       | COMP. BRAND | STAFF | YOU SAVE! |
|---|-------------|-------|-----------|
| Prune Juice 3 quart                             | 1.17        | 89¢   | 28¢       |
| Aluminum <small>Roll</small> 36 ft. roll        | 27¢         | 25¢   | 2¢        |
| Salad Oil 1 quart                               | 59¢         | 39¢   | 20¢       |
| Beans <small>French</small> 6 303 cans          | 1.29        | 100¢  | 29¢       |
| Liquid <small>Detergent</small> 1 quart         | 79¢         | 65¢   | 22¢       |
| Cleanser <small>All Purpose</small> 32 oz. bot. | 59¢         | 39¢   | 20¢       |
| Applesauce 2 16 oz.                             | 53¢         | 31¢   | 22¢       |
| Tissue <small>Facial</small> 5 400              | 1.15        | 89¢   | 26¢       |
| Apple Juice 4 12 oz. cans                       | 98¢         | 89¢   | 10¢       |
| Soda <small>No Dop</small> 6 20 oz. bot.        | 1.20        | 100¢  | 20¢       |

**DON'T PAY MORE**



**SELLS FOR LESS**

SAVE  
1c  
21c  
4c  
15c  
4c  
10c  
3c  
10c  
2c  
5c  
6c  
4c  
4c  
2c  
20c  
10c  
16c  
14c

**Cooking Outdoors? You'll Want HAMBURGERS**

What's a picnic without hamburgers? And when you get your chopped meat at Good Deal you can be certain of getting the very finest of its kind available! It's all pure, lean, beef... ground fresh every 30 minutes to bring it to you at the very peak of perfection. So for hamburger meat, for meat loaf, for ALL your favorite ground meat recipes, be sure to GO GOOD DEAL!

|                                      |              |                |
|--------------------------------------|--------------|----------------|
| Pure Lean <b>CHOPPED BEEF</b>        | SAVE 10¢ lb. | <b>39¢</b> lb. |
| Delicious Fresh <b>CHOPPED CHUCK</b> | SAVE 10¢ lb. | <b>59¢</b> lb. |
| Our Finest <b>GROUND ROUND</b>       | SAVE 10¢ lb. | <b>89¢</b> lb. |

For Your Cook-out... Choose The Kind of Meat YOU Like the Best!

**BARBECUE CHICKEN PARTS**

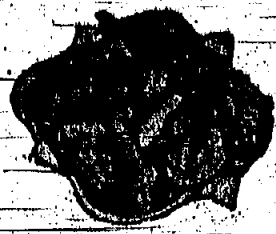

**39¢** lb.

Why not serve your family and guests exactly the kind of meat they like the best? All WHITE meat... BREAST... with wings and ribs attached, or All DARK meat... LEGS... with thighs and back attached.

**GOOD DEAL IOWA BEEF! Full Flavored, Center Cut, Well Trimmed, RIB ROAST**



MOUTH WATERING!

10" CUT  
SAVE \$1 each!

|   |                      |  |         |  |
|---|----------------------|--|---------|--|
| Save \$1 each<br>RIB ROAST<br>Save 88¢ each | 7" Cut<br>lb. 55¢    | Save \$1.20 each. The heart of the rib!<br>CLUB ROAST<br>Save 60¢ each on Boneless Top of the Rib<br>POT ROAST | lb. 89¢ | Save 20¢ For<br>CHARC<br>Save 20¢ Our<br>DELMO |
|   | First Cut<br>lb. 73¢ |  | lb. 89¢ |  |

Save 30¢ on the only steak that can be eaten right off the bone... A Good Deal Exclusive! TENDER... JUICY

**RIB STEAK HEARTS**

|                                      |                             |                         |
|--------------------------------------|-----------------------------|-------------------------|
| Save 15¢ lb. Tasty                   | <b>SCHICKHAUS DAISY HAM</b> | lb. <b>69¢</b>          |
| Save 20¢ lb. Delicate Flavored       | <b>VEAL CUBE STEAK</b>      | lb. <b>79¢</b>          |
| Save 20¢ lb. Fresh Sweet or Hot      | <b>ITALIAN SAUSAGE</b>      | lb. <b>59¢</b>          |
| Save 16¢ lb. Fully Cooked, Pan Ready | <b>LARGE SMELTS</b>         | lb. <b>19¢</b>          |
| First FRESH Halibut of the season    | <b>HALIBUT STEAK</b>        | Save 20¢ lb. <b>79¢</b> |

**Tender, Tasty TURKEY QUARTER**

Nothing... this is the best for all... that all DARK meat... 100% thighs and... later dark meat... get all... breast, wings and back. After cooking... for a completely delicious turkey... wonderful... turkey... IN THEM ON YOUR HOLIDAYS!

**Good Deal's Exclusive CORNED BEEF**

This is the tenderest, most delicious corned beef... it's mild cured, and well flavored with... that there's more good eating in every pound of... **THIN CUT CORNED BEEF**

**NEW LOW PRICE!**

SAVE 16¢ CHAIN "A" PRICE IS 75¢

**SUCREST SUGAR**  
5 lb. bag **59¢**

**POTATO SALAD**

SAVE 4¢ **25¢** lb.

**BOILED HAM**

SAVE 20¢ lb. **99¢** lb.

Good Deal

**COTTAGE CHEESE**

SAVE 6¢ **19¢** lb. pkg.

|                                   |                                     |                                   |
|-----------------------------------|-------------------------------------|-----------------------------------|
| Save 12c                          | <b>MINUET ICE CREAM</b>             | 1/2 gal. <b>57¢</b>               |
| Save 12c Deluxe                   | <b>STAFF ICE CREAM</b>              | 1/2 gal. <b>77¢</b>               |
| Save 8c Minute, Maid Frozen       | <b>ORANGE DELIGHT</b>               | 6 oz. can <b>10¢</b>              |
| Save 32c Chopped or Leaf Frozen   | <b>STAFF SPINACH</b>                | 8 10 oz. \$1.00 pkgs. <b>1.00</b> |
| Save 20c Sea Pak Frozen           | <b>PEELED &amp; DEVEINED SHRIMP</b> | 7 oz. pkg. <b>79¢</b>             |
| Save 11c Chicken, Beef, or Turkey | <b>MORTON MEAT PIES</b>             | 4 8 oz. pkg. <b>89¢</b>           |

|                     |                             |                       |
|---------------------|-----------------------------|-----------------------|
| Save 4c Royal Dairy | <b>SWISS CHEESE</b>         | 8 oz. pkg. <b>35¢</b> |
| Save 4c             | <b>FRESH KOSHER PICKLES</b> | qt. <b>39¢</b>        |
| Save 4c Royal Dairy | <b>SOUR CREAM</b>           | 1 pint <b>35¢</b>     |
| Good Deal           | <b>MILD CHEDDAR CHEESE</b>  | lb. <b>63¢</b>        |
| Save 80c            | <b>HORMEL CANNED HAM</b>    | 5 lb. can <b>3.49</b> |
| Save 10c            | <b>HYGRADE FRANKS</b>       | 2 lb. pkg. <b>89¢</b> |

★ NEWARK 75 First Street CHATHAM 393 Main St. ★ IRVINGTON 10 Mill Road WEST ORANGE Essex Green Plaza ★ EAST ORANGE 500 Central Ave. ★ PASSAIC 78 Main Ave. ★ NEWARK 543 Springfield Ave. ★ MILLBURN 220 Main St. ★ MAPLEWOOD 719 Irvington Ave. ★ ELIZABETH 697 Newark Ave. ★ CLIFTON 1578 Main Ave. SADDLE BROOK Market St. Daily & Sat. 8:30 A.M.-9:00 P.M. - Fri. 8:30 A.M.-10 P.M. - Sat. 8:30 A.M.-9 P.M. - Sun. (Starred Stores) 8:30 A.M.-6 P.M.

## 'SECONDS' OFTEN ARE BARGAINS, SHOP WITH CARE

All kinds of bargains are featured at this time of year. When you meet a bargain face-to-face stop and think before you buy.

Too often, money is thrown away on a bargain that isn't even worth the reduced price, says Carolyn Yuknus, associate home agent.

Bargains do exist, often in the form of "seconds." The overall definition of a "second" is that the merchandise has some imperfection that has occurred during the manufacturing process.

The imperfection could be as insignificant as a pulled thread or a slub in the weaves in a tablecloth or sheet, such minor flaw might hardly be noticeable. But the same flaw in a dress or coat might be glaringly obvious.

A "second" should be labeled as such. "Seconds" are not to be confused with "irregulars." This means seconds whose imperfections are limited to irregularities in size, proportion, color or weaves.

If obvious defects are missing, a clearly marked "second" can be a good buy. However, do avoid "seconds" at a first quality price.

You can do this by taking a few precautions when buying fabric by the yard or a complete garment. Always examine the weave, color, finish, dimension and the construction of a garment closely. Hold the fabric up to the light to note smooth, even yarns, unless uneven yarns are used on purpose for texture. Thin spots may be caused by uneven or broken yarns.

In yardage look for grain, regular selvages. The grain should run straight across from selvage to selvage. This is especially important in wash and wear materials, because the grain cannot be straightened before cutting when cross-resistant finishes have been applied.

The color should be uniform. Stray or blotchy areas mean poor dye penetration. In printed garments the design should be distinct, regular and properly repeated. A faint mark on these garments is that the design is not matched at the seams.

When you look for construction, note the seams for proper sewing. Check for pocket symmetry of sleeves, pockets and collars. The garment may look even on the hanger, but a truer test is to fold the garment down the middle.

**NEED A JOB?** Read the Help Wanted Section of the Classified Pages. You can probably find the employment you are seeking. If you are an unemployed worker, call 371-3000 and ask for Ad-Taker.

## MRS. LILLIAN JOHNSON - CREATING BEAUTY FROM THE ORDINARY

# Artist... Author... Teacher... And Poolside Creative Arts Director

By RUTH WARTELL

Art has its place in the living room and in the garage, the back yard, the living room, and the cellar — at 143 Ballou was the home of the Lillians.

To Mrs. Lillian Johnson, artist, author, and teacher who is now directing the new arts and crafts program at the Municipal pool, this abundance of beauty intermingled with her everyday life seems perfectly natural.

In addition to her volunteer work as chairman of the newly formed arts and crafts program, Mrs. Johnson teaches day classes at St. Elizabeth's Academy in Covent, evening adult classes at Dayton Regional High, and individual students, many of whom became interested through their work at the adult classes, and is a graduate of the Newark School of Fine and Industrial Art, where she has taught at Saturday classes for children. Primarily a sculptress — "because that's what I'm best at" — she had a one-woman show in Newark in 1954 and has won a number of awards in her field.

In her opinion expending a large sum of money for a painting shows only the superficial approach to art, which she believes is something to live with rather than just look at. In her own home she uses sculpture and decorative objects in the casual way one treats friends as contrasted with just "company."

Museum guards notwithstanding, Mrs. Johnson not only believes that art belongs in everyday life but that, where sculpture is concerned, it should be touched. "You instinctively move to touch it, which is a nice compliment," she exclaimed during the interview as she pointed out a figurine in a strikingly veined dark-red wood. "Sculpture, by virtue of being three-dimensional, is made to be touched."

The piece in question was a clear but abstract depiction of Moses. In its asceticism resembling a Christ image — "perhaps I achieved this effect subconsciously" — it had a fine straightness in keeping with the closely held tablets of the law. Blending into the folds of the robe, hardly broke the vertical line. Implicit in every line of the sensitive head, in the eyes that seemed there without being defined, was the look of the dreamer.

"Good story material" was the artist's terse comment on this piece done in paduk wood and essentially less stylized than representational. Another piece of sculpture in the living room, however, was



ARTS AND CRAFTS are taught at the Springfield Municipal Pool by Mrs. Lillian Johnson, artist and sculptor. Working with crayons are Lynn Gerber, 8, at left and Ellen Sherman, 6, center. Vivian Geizer, 9, is shown how to complete colored macramé bracelet. Future projects for the youngsters at the pool are displayed on table to the right.

an abstraction which had been shown at the Metropolitan Museum of Art. Done in a slim shaft of applexwood, it conveyed a concentrated effect of movement teaching upward. Its creator remembered with evident pleasure that the spirit of response it had evoked with evident recognition of this dominant quality, and added that she called it "Relieve after the rising movement of battle."

In a corner stood an attenuated figure of a bird in zebra wood. "It was a strange piece of wood, so long and skinny," she said in explaining the startling but effective proportions of the creature, from whose bent neck the beak extended to the floor like a long sword.

Characteristically the various pieces of sculpture showed a clean stripping of detail incidental to the artist's emotional intent, expressed in the joy of a craftsman in adapting the form to the material with an absolute harmony, and displayed a zeal for attacking a whole gamut of different materials.

breadth of her interests. A woman of rich exuberance, she does not stop to analyze where one art form leaves off and another begins. If you ask her to distinguish between art and crafts on the one hand and sculpture on the other, she will tell you that there is no real line of demarcation between the two.

She referred to passing to her treatment of the question in a pioneering text she has authored on the subject of modeling in paper-mache, in which she describes this pliable medium as "another form of sculpture, once techniques are perfected. She has written a book on sculpture also.

Besides her primary interest in sculpture, she paints, writes, and gardens. A painting of one of her own calls "Lilies hangs in her living room."

To some people a flower garden may be sacrosanct, but to this artist the feathery leaves and luminous bloom of a program which opened at the pool about a week ago with 75 youngsters in attendance exist with a minimum charge of \$1 for a wide assortment of materials and supplies in which they can happily find self-expression.

For healthy recreation, as exemplified by the increased participation in the pool, she has been creative. She has worked with obvious intensity that she enjoyed it. However, she is not a living reminder — she agreed that the necessity for art to be taken up by children or displays in her home, which is a drag on their production. She included a number of panels on federal buildings, therefore, for increased government aid in such forms as commissions, and she has been active in planning a demonstration of the project. This project will depend on the local arts and crafts center, and the arts and the community and the artist.

She recalled that she had been enabled as a student to pay for tuition and supplies by working as a student helper under the Federal Arts Project of the Roosevelt War Relocation Administration. The project she said, had kept a lot of artists alive who couldn't have existed otherwise.

If teaching raises her enthusiasm, one main reason is that the opportunity helps people to participate in art. She actively she feels is as important as passive enjoyment in making art a meaningful part of contemporary life.

She sees as paradoxical the effect of the machine in taking over the functions of the craftsman, but at the same number of people taking up

## Olympic Lists Half-Price Mondays

Mondays in August, starting next week, will be "half-price days" at Olympic Park. The Irvington Maplewood amusement park will cut the price of admission in half for the four Mondays.

Also due Monday is a new, free circus featuring the Corons troupe, a family of Czech light-ropes walkers, Vic and Joe, Argentine clown-skaters, and the Alberto Zoppa trained horse and dog act, round-out-the-bill.

The Egony Brothers, Danish acrobats, are this week's feature, through Sunday.

Olympic's 4th annual baby parade, one of the country's oldest competitions for profit children, is scheduled for Saturday, Aug. 22.

INDEED, FOR THIS sculptress everything in the wide world of art offers creative scope — is included in the

AS ONE WHO CAN NOT see boxes and marshmallows in unexpected contexts, Mrs. Johnson naturally claims an unorthodox location for this studio. While other artists conventionally cling to garrets, she has cast her lot in "a hole" — her basement where her plaster for casting is stored in a bright new garage and such studio necessities as a table, stool, chair, and light fixture, along with the domestic appliances, like a stove, sink, and refrigerator, are neatly tucked away in the utility room and garage.

"The question of how many pieces she was actually working on at the studio, not other parts of the house, she says, and over the garage, she just laughed lightly. When asked of her attitude toward teaching, which time creating takes time, which means "a greater need

## HELP\* FOR NEEDY COLLEGE STUDENTS!

**HIGHER EDUCATION LOAN PLAN** is the name First State Bank has applied to their participation in the New Jersey Higher Education Assistance Authority student loan program. If lack of funds is keeping your child out of college, read this ad and then come to First State Bank for HELP.

### WHO IS ELIGIBLE?

Any person who —

- Has been a resident of New Jersey for six months prior to the filing of an application.
- Has been admitted to, or is in regular full-time attendance at and in good standing in a certain qualified institution of collegiate grade offering undergraduate, graduate and/or professional programs, and which has been approved by any regional accrediting association that has been accredited by the National Commission on Accrediting.
- Has demonstrated financial need.
- Has furnished proof of scholastic ability.
- Has furnished proof of date of birth; age must be 18 years or over.

### RATES and TERMS

A qualified student borrows from a bank on promissory notes as needed for each college year. While the student may repay the loan in advance, monthly payments on principal start 8 months after graduation. If needed, the student may be allowed as much as six (6) years to repay. The maximum rate permitted by law is 5% simple interest.

### HOW MUCH MAY BE BORROWED?

Maximum loan amounts are as follows:

|                |           |
|----------------|-----------|
| Freshman year  | \$ 750.00 |
| Sophomore year | 1,000.00  |
| Junior year    | 1,000.00  |
| Senior year    | 1,500.00  |
| Graduate year  | 1,500.00  |

Loans shall not total over \$7,500.00 for any student.

**APPLY AT ANY OFFICE OF FIRST STATE BANK**

"Still One of the Fastest Growing Banks in the United States"

## The First State Bank of Union

UNION NEW JERSEY

MAIN OFFICE: Morris Avenue at Burke Parkway, MUdock 6-4800

HIGHWAY BRANCH: Route 22 at Monroe St.

Townley Branch — Morris Ave. at Potter Ave.

MEMBER FEDERAL DEPOSIT INSURANCE CORPORATION

According to Mrs. Johnson's own plan, even those from the same background will be simultaneously utilized and beautified. She envisions the transformation of the city into a treasure chest, scraps of brown rubber into animals, log scraps into birds, empty cylinders into boats, broken tin cans into baskets decorated with discarded wallpaper, and tin snips with attached rulers into comic figures, Java tin cans, and translucent grape paper into collages — a plentifully endless list of items which, with audience imagination and the children's own natural intuition can be adapted for different uses than they were intended.

This approach, she emphasizes, is more creative because it gives children an opportunity to make something useful from an unexpected source rather than merely copying from nature.

Mrs. Johnson sees the pool as a real need by giving such a creative outlet. She sees that some degree of talent is present in every child — "the more talented ones of course do better" — and that practically the only children who are not creative are those who don't get the opportunity to express themselves. As limitations to such opportunity, she cites the high cost of materials and also parental "fastidiousness" about damage to well-kept furnishings from working with artistic paraphernalia.

**THE MOTHER OF TWO** children — Susan, 15, and 10-year-old Eugene who, much to her delight, will study at art school in the fall — this artist-teacher finds children the most apt pupils. "They're uninhibited, not afraid to fool around with materials and see what happens, whereas their elders, more concerned with hygienic something home to show off, are not content to start with anything less than a portrait."

The discussion about children reminded her that one of her young protégés was then at work in the backyard "studio" — the roof of a colonnade of branching trees, the earthy floor mottled with washed wood chips from the carvings of a succession of students, the furnishings wooden tables and benches. "A little girl was working in clay — her project a sort of ragged-bellied impatiens, an impromptu toppling of a wooden door.

In further evidence of her

## Take tire troubles out of trips... GET HOME SAFE WITH FISK!

### TWIN-UP YOUR TIRES FOR TRIPS

at easy-to-take FISK prices

### NEW FISKS GET OUR LOW, LOW PRICE!

INSTANT CREDIT - EASY TERMS FREE MOUNTING

Prices plus tax and 2 old tires from your car

## FISK TIRES

|                            |                                |
|----------------------------|--------------------------------|
| <b>WHEEL ALIGNMENT</b>     | <b>SHOCK ABSORBERS</b>         |
| Factory-finished mechanics | Restore New-Car Riding Comfort |
| • adjust center            | Insure Safety of Car           |
| • adjust camber            |                                |
| • adjust lean              |                                |
| • adjust toe-in            |                                |
| • safety steering          |                                |

**\$8.95**

SEE BOB SIEBEN AT

## RE-TIRE SERVICE, INC.

MU 7-0440

2530 Springfield Ave., Vaux Hall, Union

## NEW!... at Brown Ford

# DYNA-SCOPE ELECTRONIC ENGINE ANALYZER

• Checks and Reports on entire electrical system and wire resistances in your motor

WILL GIVE ACCURATE READING AS TO TROUBLE IN YOUR...

• IGNITION • COMPRESSION • TIMING • GENERATOR • STARTER

## BROWN FORD

2037 MORRIS AVE. UNION

NEW CARS: MU 6-0010 USED CARS: MU 6-1373

Post in Campaign For Kanane Goes To Mrs. Allison

Mrs. A. Ethel Allison of Mountaineer, deputy clerk to the Board of Chosen Freeholders, has been named director of women's services for the campaign of Miss Mary C. Kanane...

Summer Session At Union College To End Monday

Union Junior College's largest summer session is scheduled to close tomorrow evening, the college has announced. It will mark the start of a summer vacation for most of the 480 students enrolled in the summer session...

Bus Line Owner Dies Suddenly

Funeral services for Martin Noll, 77, of 282 Hillside ave., Springfield, co-owner of the Somerset Bus Co. Mountaineer, will be held at 3:30 a.m. tomorrow in St. James Church, Springfield...

HALF-PAST TEEN

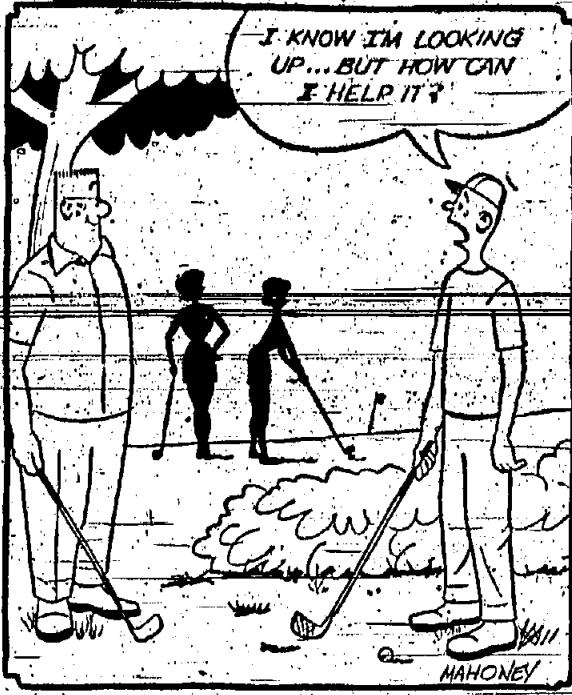

Tech School Offers 'Job Methods' Class

The Union County Vocational-Technical School offers a unique service in one of its formative courses "Job Methods Instruction."

Police Will Train In New Building On UJC Campus

Classes for the 17th annual session of the Police Training Academy of the Union County Police Chiefs Association will be moved to Union Junior College's new Campus Center building in Cranford...

New Group Talks About Transport

The recently formed Suburban Committee for Local Government discussed new Jersey transportation problems and the proposed remedy, the Suburban Transportation Compact, last week at the home of Mrs. George W. Mann of Westfield...

Bayway Group Holds Antiques, Gifts Sale

The Bayway Community Center of Elizabeth is holding a sale of antiques and gifts at the corner of South Broad st. and Bayway in Elizabeth weekdays from 10 a.m. to 4 p.m.

Park Commission May Acquire Snow-Maker For Galloping Hill

The Union County Park Commission is currently making plans to acquire an ice-making machine, capable of turning the Galloping Hill Golf Course into a snow-capped ski slope.

Picture To Be Shown At Cravenside Museum

A film entitled "The River World" will be shown to Sunday afternoon classes in the Union County Park Museum...

Revelers Will Conduct Tryouts For Children's Play

The Revelers of a Union announce tryouts will be held for an original children's play entitled "The Kingdom of the Fog" by Michael Jordan...

Newark Injured In Car Collision

A 72-year-old Newark woman was slightly injured Saturday in a two-car collision on Springfield ave. in Newark...

Two Guys logo and 'GIVES YOU BIG CASH SAVINGS' slogan.

Meat section: RIB STEAKS 69c, SIRLOIN STEAKS 79c, PORTERHOUSE STEAKS 89c.

Meat section: LAMB CHOPS 69c, SIRLOIN STEAKS 99c, ROUND ROAST 89c, ROUND STEAK 79c.

HI-C DRINKS 4 46-oz. cans 99c.

CANNED SODA 12 12-oz. cans 79c. HEINZ KETCHUP 20-oz. bottle 3 for 99c.

CHASE & SANBORN BEECH-NUT COFFEE 1-lb. can 58c.

DAIRY DEPT. SAVINGS: COTTAGE CHEESE ROYAL DAIRY 2 lbs. 39c.

FROZEN FOOD DEPT. SAVINGS: TWO GUYS PEAS, CORN, BEANS & CARROTS 8 for \$1.

PRODUCE DEPT. SAVINGS: JERSEY CORN TENDER GOLDEN 12 for 49c.

WEEKLY BONUS SPECIAL DOUGHBOY 36x22 SEE-THRU AIR MAT 88c.

APPETIZING DEPT. SAVINGS: LEAN IMPORTED POLISH HAM SALADS 98c.

YOUR TRADING STAMP ONE BOOK SPECIAL WORTH \$7 towards the purchase of 30" LAWN SPREADER 7.95.

COUPON WORTH 21c toward the purchase of CURAD BANDAGES 34c.

TWO GUYS CHICKEN BARN LIQUORS, WINES, BEER. WHISKEY 3.99, BLENDED WHISKEY 2.99, PRIVATE STOCK 3.99, TWO GUYS V.S.R. Whiskey 4.49, TWO GUYS GIN 2.99, TWO GUYS VODKA 2.99.

EVERYDAY PRICES. Open Daily 9:30 A.M. til 10 P.M. Sunday til 8 P.M.



Supermarket safety is the assignment for Al Johnson, right, of the Uniendale Shop-Rite Supermarket. He was named this week to head the in-store safety committee of the Union Center market. Offering congratulations is Herb Brady, president of Shop-Rite Supermarkets, Inc. Johnson lives at 833 W. Chestnut st., Union.

### Shop-Rite Safety Program Activated After Conference

An intensified in-store safety program went into effect this week for franchised Shop-Rite Supermarkets operated by Supermarkets Operating Co. of Union. The program is an outgrowth of a mid-July initial conference on production of safe stores for customers and personnel.

### Synopsis Of Freeholders Minutes

Adopted resolution of the Union County Board of Commissioners regarding the subjects of the resolution, to be held in the Union County Board of Commissioners on July 22, 1963.

### Break Professional Permanent Waves

A Break Professional Permanent Wave fashioned with the skill of your beautician assures personal care and beauty for your hair.

B R E E K Trudy-Jean, Hair Stylists 826 CHESTNUT ST. (6 Pts. Shop Center) UNION For Appointment Phone: MU 8-9871

### Five Get Honors At Montclair St.

Montclair State College, Upper Montclair, have been placed on the honor list at the college for having attained a 3.5 or better average during the first semester of their studies.

Publicity chairman and individuals are urged to observe the Friday deadline of this newspaper for other spot news. Thursday is even better.

### Miss Kanane Calls Meeting On County-Wide Sabin Plan

Freeholder Miss C. Kanane at Union announced this week that she has called a meeting for Monday, July 22, at the Union County Board of Commissioners to discuss the possibility of establishing a county-wide immunization program.

Through Civil Defense matching federal funds may be available. The Federal Vaccine... Backfire Starts Fire... A carborator backfire caused a fire last week in a car owned by Vincent Cortese, 1127 Reeves ter., at that address. The Fire Department responded.

WHY PAY MORE? MORE MEAT FOR LESS AT SHOP-RITE WHY PAY MORE? FRYERS 2.59 CHICKEN PARTS 1.45 BONELESS ROAST 59 RIB ROAST 59 TOMATO JUICE 29 SHOP-RITE SUGAR 5.65 APPLESAUCE 4 35-oz. \$1 GRAPE JUICE 3 24-oz. \$1 MAZOLA OIL 4 48-oz. 69 PRESERVES SHOP-RITE Strawberry 4 12-oz. \$1 CIRCUS DRINKS Orange, Grape, Pineapple, Grapefruit 4 44-oz. \$1 BITS CRACKERS SHOP-RITE 25 ICE CREAM HOLLAND DUTCH TREAT 59 COFFEE SALE! 59

Prices effective through Saturday Night, August 3, 1963. Not responsible for typographical errors. We reserve the right to limit quantities.

UNION CENTER 963 Stuyvesant Ave., Union LYONS SHOP-RITE 327 Lyons Ave., Newark OPEN SUNDAY ROUTE 22, UNION Route 22 & Springfield Rd. OPEN SUNDAY RAHWAY SHOP-RITE 1064 St. Georges Ave. OPEN SUNDAY ROSELLE PARK SHOP-RITE 219 Lincoln Ave. WHY PAY MORE LINDEN SHOP-RITE 22 St. Georges & Wood Aves. OPEN SUNDAY CRANFORD SHOP-RITE South Ave. & Union Ave.



WESTFIELD

# Hahné & Company collegeland

Hahné & Company Westfield Open Monday through Saturday 9:30 to 5:30

Come to Collegeland, where Hahné & Company, in cooperation

with Mademoiselle Magazine (August College issue), brings you the new,

exciting, the authentic in College fashions. Collegeland . . . where our

many college shops are staffed by our own '63 College Board . . . young men and women

hand-picked by us to represent campuses throughout the country, and well-versed

in the ways of college and what to wear, when and how.

Be sure to chat with them, browse, consult . . . in Collegeland, Hahné & Company



### unique "Candida"

left

Swift, most-prized fashion in the college wardrobe. Versatile, with its changes of blouse or to wear as shirt and blouse or sweater. The lovely coat, an example of the important cape influence.

Top Honors to these off-to-college clothes. The trim wool suit. The softly

shaped wool coat. Perfectly accented (note the fur hat). His carefully tailored slacks and jacket.

Reinforced plastic patent, lined with zebra-plush. Knee-deep in boots.

Ready for 8 o'clock in easy-care, easy-going jumper and blouse or suspender skirt and blouse or sweater. Ticks, accent to class-in slacks and crewneck.

center

Skirts and sweaters, skirts and jackets and sweaters and blouses. The more-the-merrier in her every-day college wardrobe.

right

To the James in the most wonderful casual coats ever! Fur trimmed or fake fur trimmed with the real leopard look . . . terrific!

The long and short of after-five and evening functions. Bouffant, yes.

But we report that they love the sophistication of the sheath in glamour fabrics.

The "Oliver look" is strictly casual-and-for-fun-and-leisure. Knickers, vest, long-sleeve shirt, knee sock, and cap!

3's no crowd as "best-dressed man" gives his arms to two charming companions in their little dark dresses that go from dean's tea to date with great chic.



AND!



63





# HEALTH HINTS

From N. J. Medical Society

**FOOD POISONING**  
The summer months generally bring an increase in the number of people who are the victims of food poisoning. The most frequent cause is a poison produced by staphylococcus germs, which are both very vigorous and commonplace. These are the same germs that cause pimples and boils on the skin, and inflammation

in the throat of the nose and throat. They thrive at room temperature in certain foods, especially meats, dressings, such as mayonnaise, and custard or cream pastries. While growing in food these germs produce a poison or toxin, which is irritating to the gastrointestinal tract. Although cooking kills the germs, it does not destroy the poison which they produce.

If food thus invaded and infected is allowed to stand at room temperature for five hours or more, those who eat it will probably become ill in from two to four hours. The symptoms have nausea, vomiting, diarrhea, cramps and prostration.

There are two ways to guard against this type of food poisoning. First, we must try to keep food from being contaminated by staphylococcus germs — not undertaking to prepare it with unclean hands, or if there are any infections on the exposed surface of the skin or symptoms of nose or throat inflammation. Second, all susceptible foods should be kept under refrigeration until it is to be served.

MICHAEL S. NEWJOHN, M. D.

**ANNUAL WINTER JACKET**  
LAY-AWAY SALE  
You Get **10% OFF**  
our regular pre-season price.

**david burr**  
1089 Springfield Ave.  
Irvington Center.  
Open Mon. & Fri. Evenings

## 10 Area Drivers Forfeit Licenses On Points, Speed

Ten area motorists have forfeited their licenses for varying periods under the state's Point System and 60/70 Excessive Speed Program, the Division of Motor Vehicles announced this week.

Anthony M. Menafro, 18, of 141 Butler ave., Roselle Park, lost his license for five months, effective July 18, and Patrick D. Carnes, 24, 240 Mt. Vernon pl., Vailsburg, four months, effective June 19, both under the Point System.

Three drivers gave up their licenses for one month under the Point System: Tony, age 21, phone 5114, 25, 15 Underwood st., Vailsburg, effective July 15; Ray O. Reiman, 34, 23 Cornell st., Irvington, July 16; and Victor R. Muller, 52, 447 Shearer ave., Union, July 16.

John W. Warendor, 33, of 10 Cornell st., Irvington, lost his license for 20 days, effective July 7, under the Point System.

Four drivers lost their licenses for 30-day periods under the 60/70 Excessive Speed Program: They are Arlene M. Lukowski, 20, 1551 Ridgeway st.,

## Campdown States Rally Sunday

An "Old-Fashioned Rally" is scheduled for Sunday by the Campdown Rally Club, with a luncheon at 10:30 a.m. at the Campdown Club, 22 West 22nd, Springfield.

The time-speed distance event will cover approximately 100 miles of scenic north Jersey, with a time-speed distance rally at the Club Naval, Irvington, with films on the program, starting at 8 o'clock.

Next Friday, Aug. 6, a quickie time-speed distance rally is scheduled, with assembly called for 7 o'clock at Swingle's and Ed Albor of Irvington as rally-master.

## Two Cars Damaged On Morris Avenue

Auerbach, 30, of 750 Garden st., Union, and by Ruth E. Redmond, 48, of 28 Hazel pl., Irvington, were damaged Sunday when they were in collision on Morris ave. in Springfield, police reported. No one was injured.

They said the accident occurred during afternoon rain. The westbound Auerbach car stepped in a lane of traffic, and the other car ran into the rear of it, police said.

**EARLY COPY**  
Publicity chairman and individuals are urged to observe the Friday deadline of this newspaper for other than spot news. Write to: even editor, include your name, address and phone number.

## Diagonal - New Angle For Fabrics

by CAROL KURNON  
Associate Home Agent

Diagonal fabric will be a fashion feature for the fall season. Whether you will be buying or making a dress with a diagonal weave, it is important to know how this fabric should be handled.

A diagonal is any fabric woven with a diagonal rib or bias effect, either imbedded or raised, on the face of any material in regular repeat formation. The diagonal runs from the lower left hand corner of the goods to the upper right hand corner.

Some of the more subtle diagonal weaves are familiar in materials such as flannel, coverwool, or silk serge, gabardine, silk, serge, denim, whipcord, and drill. They are usually treated as non-diagonal fabrics because the diagonal line is almost indistinguishable.

Fall fashions will feature unmistakable and prominent rib lines or twill weaves. These materials will require careful selection of pattern and special cutting directions.

Patterns for these diagonal materials should have not-in-slopes. Raglan sleeve design will require special cutting procedures. Patterns should have slim skirts, since flared skirts will force the diagonal line to run in different directions.

Simple classic designs without intricate scanning detail will keep the diagonal line going in

one direction. Many patterns are marked "not suitable for this fabric."

To achieve a chevron effect the diagonal fabric must be woven so that the wrong side is exactly the same as the right side. Cut the fabric in two equal lengths and place one length on top of the other so that one "right" side and one "wrong" side are next to each other.

Additional fabric is needed when you plan to use a diagonal for a chevron effect. Patterns that feature an interesting way of using diagonal material usually include special cutting directions.

As with any fashion feature, there will be both good and bad applications of the diagonal. Check the design carefully for the diagonal to run all in the same direction. Or for a chevron effect, that the points of the diagonal match.

Since more time and material is required in creating the diagonal effect, garments that are cut correctly will be more expensive, while ill or miss use of diagonals will be found in cheaper garments.

## Set Braille Classes For Sighted Persons

The Mount Carmel Guild Center for the Blind, 98 Central ave., Newark, will conduct seven classes in Braille for sighted persons this Fall. Students will learn how to transcribe books into Braille for the use of blind children. The courses are free and are open to the public. Registration may be made in person or by phone or mail.

Union, effective July 28; Carl Friedrich, 31, 1223 Gaiter, Union, July 9; James R. Robertelli, 22, 18 Montross, Union, Vailsburg, July 8; and Frederick A. Belink, 24, 384 Walnut st., Roselle, July 8.

## Set Braille Classes For Sighted Persons

The Mount Carmel Guild Center for the Blind, 98 Central ave., Newark, will conduct seven classes in Braille for sighted persons this Fall. Students will learn how to transcribe books into Braille for the use of blind children. The courses are free and are open to the public. Registration may be made in person or by phone or mail.

Union, effective July 28; Carl Friedrich, 31, 1223 Gaiter, Union, July 9; James R. Robertelli, 22, 18 Montross, Union, Vailsburg, July 8; and Frederick A. Belink, 24, 384 Walnut st., Roselle, July 8.

## Cliff Of The Week

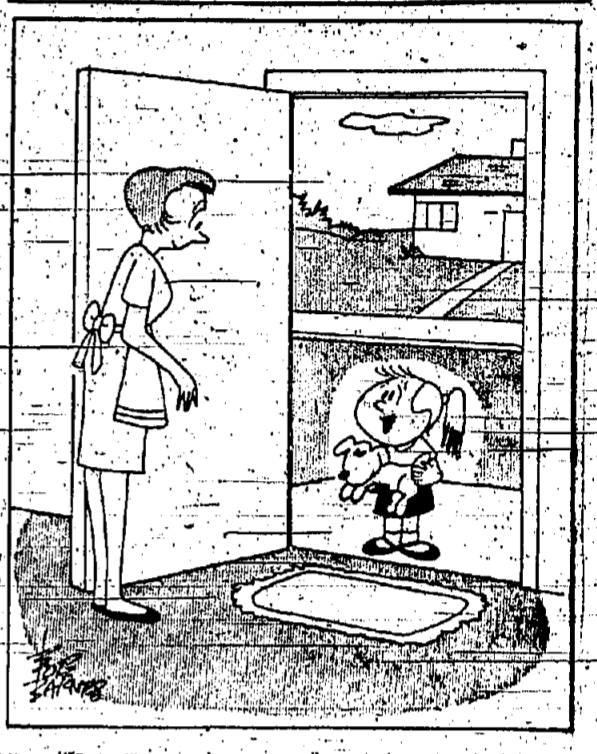

"I came over to show you my new Cockney Spaniard."

## STATION BREAKS

By MILT HAMNER

**CHANNEL CHATTER** Bob Hope, who will do some serious emoting in several of his TV appearances next season for Chrysler Corporation, admitted, "I'm from the old school of acting, but I'm good. In fact, after Chrysler sees my work, they may bring back running boards."

**HUM CRONY** says he was enabled financially to play "The Miser" and other dramas at the Tyrone Guthrie Repertory Theatre in Minneapolis because he hoarded all that loot he got from "Cleo-patra."

**OSCAR WINNER** Anne Bancroft spending her summer at the beach reading scripts and fishing — simultaneously!

**NIELSEN BULL'S-EYE** Jack Benny thinks the perfect TV series would be about a family of hillbillies with five sons — one of whom becomes a lawyer, one a doctor, one a detective, one a cowboy and one a comedy writer.

**DIAL DATA** Alfred Hitchcock, who gets away with murder, photographed an arm and for a fan during the intermission of off-Broadway's hit musical "Equuslibella."

**GEORGE CLARK** of clock moment, and Queen's fabulous Melina Mercouri, may learn for a modernized film treatment of the classic.



**FERNANDO LAMAS** opens next Wednesday night in "Happy Hunting" at the Meadowbrook Dinner Theatre. Handsome Lamas plays the same role he introduced in the original Broadway production.

# PRICES Effective Immediately!

## Prices Reduced!

### PLUS S&H GREEN STAMPS!

LANCASTER BRAND

## Rib Roast

REGULAR STYLE

# 55c

OVEN READY - 6lb.

LANCASTER BRAND BONELESS POT ROAST

# 55c

OVEN READY - 6lb.

LANCASTER BRAND GROUND BEEF

LANCASTER BRAND BONELESS CROSS RIB ROAST

LANCASTER BRAND FRANKS

LANCASTER BRAND BACON

LANCASTER BRAND PORK ROLL

LANCASTER BRAND CUT-UP FRYERS

FREE! 100 S&H STAMPS in addition to your regular purchase with a \$10.00 PURCHASE OR MORE

PLAY ACME'S NEW GAME

## HIT 100

## CANTALOUPE

2 FOR 39c

NECTARINES 2 for 29c

BLUEBERRIES pint box 29c

CELERY 2 bunches 29c

LINES JANCY PEROGAN 6 for 19c

3 WAYS TO WIN!

A \$1000 Winner Each Week

A Weekly drawing will be held to determine the winner.

300,000 Product Prizes

LAST WEEK'S \$1000.00 WINNER

LUCKIE BROWN

56 WEST KINNEY STREET

NEWARK, N. J.

## "YOUR BEST BETZ"

IN USED CARS

|  |  |
|--|--|
| '61 PLYMOUTH FURY  | '62 RAMBLER CUSTOM                             |
| 1 door, hup-top, automatic, power steering, radio, heater. All Conittles | 4 door, low mileage, like new.                 |
| 1676.  | 1645.  |
| '67 VOLKS CONVERTIBLE  | '59 FORD HARDTOP                               |
| Red with white top. Excellent Condition                                  | 2 door, automatic, radio, heater. Priced Right |
| 725.   | 1035.  |

**BETZ**

UNION MOTORS - DODGE DEALER

1604 Stuyvesant Ave., Union MU 6-4114

LEMONADE IDEAL 6 oz. can 10c

PEAS 2 1/2 lb. cans 35c

VEGETABLES 2 1/2 lb. cans 39c

VEGETABLES 2 1/2 lb. cans 41c

PEACH PIES 2 for 1.00

FOOD CASE 59c

BONNIES 1/2 lb. 29c

HAIRCUTS

MEN \$1.25

BOYS \$1.00

(Boys - Sat. \$1.25)

3 BARBERS - NO WAITING

OPEN DAILY 9 TO 7; SATURDAY 8 TO 6

CLOSED WEDNESDAYS

## PHIL'S BARBER SHOP

1127 LIBERTY AVE., HILLSIDE

Across From Acme (Hillside Shopping Center)

Next To Dairy Queen - Plenty of Free Parking

1319 Magle Ave., Union Open Tues., Wed., Thurs. 11:30 a.m. to 10 p.m.

2661 Morris Ave., Union Open Tues. & Thurs. 11:30 a.m. to 10 p.m.

1106 Liberty Ave., Hillside Open Wed. thru Sat. 11:30 a.m.

Route 22 & Mountain Ave., Springfield

# WANT ADS SELL



To Buy or Sell  
Or Dig a Well,  
For Personals  
Or Personnel,  
Kill Bugs, Clean Rugs,  
Find Antique Mugs,  
Altering Coats  
Or Renting Boats,  
Baby Sitters,  
Puppy Litters,  
Roofing, Siding,  
Horseback Riding,  
Towers, Mowers,  
Garden Growers...

FIND 'EM FAST IN THE

## WANT ADS!

The Fast Place To Look For Anything.

REACH INTO 30,000 OF YOUR NEIGHBORS' HOMES  
EVERY THURSDAY.

For fast, low-cost results call...

# 371-3000

9:15 to 4:45 Monday to Friday

• UNION LEADER • IRVINGTON HERALD • SPRINGFIELD LEADER

• VAILSBURG LEADER • THE SPECTATOR • SUBURBAN LEADER  
OF VAILSBURG - NEWARK      OF ROSELLE & ROSELLE-PARK      OF KENILWORTH

# 60¢

PER LINE FOR ALL SIX NEWSPAPERS

(Minimum Charge ... \$2.40)



# 63 Dimes Sponsored Centers Treat Birth Defects, Arthritis

Local chapters of the March of Dimes finance 63 treatment centers for victims of birth defects and arthritis, including two evaluation clinics.

The information was volunteered this week by Edward J. Whelan, chairman of the Union County chapter of the National Foundation for the Prevention of Blindness, which was founded in 1947. It was just five years ago when the nation's largest voluntary health organization, after its conquest of polio, announced a new scientific assault on two major cripples — birth defects and arthritis.

This historic decision, Whelan explained, "was reached after March of Dimes contributions had financed the successful development of the Salk vaccine, the weapon that ended infantile paralysis as a public health problem in this country."

A concrete and dramatic example of the new March of Dimes program in Union County, Whelan said, is to be seen in the National Foundation sponsored birth defect center in Babes Hospital, Newark, and

the arthritis center in Seton Hall College of Medicine and Dentistry, Jersey City. Medical Center, Jersey City, both clinics having been sponsored by grants of March of Dimes funds.

The Babes unit, which has held clinics weekly since February, 1962, can provide comprehensive diagnostic and therapeutic services for most any eligible child with a congenital defect through the existing facilities of the United Hospitals of Newark.

Whelan said that, since the treatment center for patients with juvenile rheumatoid arthritis was established in Jersey City in February, 1960, almost 300 patients have been referred to it. A special juvenile clinic

held Thursday mornings in the out-patient department.

The local chapter chairman said he wanted to extend his deep appreciation of his organization "to the thousands in our county who supported our new program from its start."

"In arthritis and rheumatic disease," he continued, "which afflict 11 millions in the United States, we have dynamic leadership by the nation's top scientists and physicians. We have brought to reality new concepts of care for arthritis sufferers. We have a research program that highly qualified scientists believe will lead to major breakthroughs in the foreseeable future," Whelan declared.

## Joanne Oles, Nurse, Wed To Mr. Daniel Dragolic

St. Theresa's Chapel, Kenilworth, was the setting Saturday for the marriage of Miss Joanne Oles, daughter of Mr. and Mrs. Joseph Oles of No. 174-2-1/2

## Warns That Some Are Losing Out On Social Security

"Some persons who are over 62 years of age and still working may be losing out on social security benefit payments," Ralph W. Jones, District Manager of the Social Security Administration in Elizabeth, said this week.

A person past retirement age can earn as much as \$1200 in a calendar year and receive payments for each month of the year. And persons who earn over \$1,200 in a year may be paid partial payments.

The law provides that a person can have earnings of \$1200 in \$700 per year, and receive one-half the amount of earnings in excess of \$700 up to \$1700.

Some persons who are 62 years of age or older and whose earnings are less than \$3048 yearly get in touch with your social security office about your eligibility for benefits," he said.

Residents of Union County should contact the office at 268 North Broad St., Elizabeth.

Someone wants your old stove, refrigerator, washer and dryers? Mail form on Classified Page or Phone 371-3000.

# Warns That Some Safety Council Points Up Need To Know Sign Requirements

In pointing up the need for regulations concerning stop and yield signs, the Massachusetts State Safety Council made that 22,400 drivers were found guilty of disregarding such signs in the state last year.

The "stop" sign regulation, according to the council, requires that no driver of a vehicle shall enter upon or cross an intersecting street marked with a stop sign unless he has brought his vehicle to a complete stop at a point within five feet of the nearest crosswalk or stop line marked upon the pavement at the nearest side of the intersecting street, and shall proceed only after yielding the right of way to all traffic on the intersecting street which is so close as to constitute an immediate hazard.

The council emphasizes that the "yield" sign of any type, including triangular and black letter and border calls for the same respect as the "stop" sign. The "yield" sign also calls for a full stop, as does the "stop" sign if it is necessary. And a driver failing to stop under such a condition can be charged with a violation, the Council states.

The council also points up the fact that no driver of a vehicle shall enter upon or cross an intersecting street marked with a "yield right of way" sign without slowing to a reasonable speed for existing conditions and yielding the right of way to all traffic on the intersecting street which is so close as to constitute an immediate hazard; unless, in either case, he is otherwise directed to proceed by a traffic or police officer or traffic control signal.

of way to all traffic on the intersecting street which is so close as to constitute an immediate hazard.

The council emphasizes that the "yield" sign of any type, including triangular and black letter and border calls for the same respect as the "stop" sign. The "yield" sign also calls for a full stop, as does the "stop" sign if it is necessary. And a driver failing to stop under such a condition can be charged with a violation, the Council states.

The council also points up the fact that no driver of a vehicle shall enter upon or cross an intersecting street marked with a "yield right of way" sign without slowing to a reasonable speed for existing conditions and yielding the right of way to all traffic on the intersecting street which is so close as to constitute an immediate hazard; unless, in either case, he is otherwise directed to proceed by a traffic or police officer or traffic control signal.

### UNION TYPEWRITER CO.

Sales - Rentals - Repairs  
Olympic Typewriters  
New & Used  
OFFICE MACHINES  
Discount Prices  
1981 MORRIS AVE.  
ELIZABETH, N. J. MU 8-7000

## Youths Studying Now For College

Ten young men from this area are getting an early start on their college level studies through an intensive mathematics refresher course offered by Newark College of Engineering this summer for freshmen who will be entering the college in September.

The course at NCE is a four-week home study program comprehensively covering all the algebra the young men had in high school.

Seven of the group are from Union: They are Clayton Echon of 430 Winthrop rd., George Hamner of 639 Golf Ter., Charles Leiberger of 286 Winfield Ter., Frederic A. Soles of 1180 Falls Ter., Henry A. Schlieper of 1182 Weber St., Charles M. Buddenhagen of 890 S. Park Ter. and Vincent Agostino of 484 Thorpe Ter.

Two others are from Roselle. They are William Farrell of 213 Thompson Ave. and David V. Stewart of 802 Franklin Ter.

Thomas Patton of 12 Christy Ln., Springfield, completes the group.



MRS. DANIEL DRAGOLIC

## Attending the bride as matron of honor was Mrs. Jan Gallagher. Bridesmaids were Miss Jean Dragolic, sister of the groom, Miss Dorothy Anderson and Miss Donna Marie LeBella.

Fred Staudinger served as best man, while ushering were William Jacobus, Daniel Peck and Ray Bryan.

Mrs. Dragolic is a native of Irvington where she was graduated from Irvington High School. She is a graduate of Newark's Adelphi Hospital School of Nursing and is a nurse at the hospital.

Mr. Dragolic, a graduate of Stevens Institute of Technology, is with Interchemical Corporation, New York, and is studying for a master's degree at Seton Hall College.

Following a Bermuda honeymoon, the couple will reside in Little Falls.

### TENSHUNI SPECIALS FOR MEN

FRIDAY & SATURDAY - AUG. 2, 3

|           |             |              |
|-----------|-------------|--------------|
| SLACKS    | SPORT COATS | GOLF JACKETS |
| 2 for \$5 | \$10        | 2 for \$5    |

118 Locust St., Roselle CH 1-2132  
Closed Aug. 1 - 18 for Vacation

## Dairyland's GRAND OPENING WAS A GREAT SUCCESS

WE THANK YOU, THE PUBLIC, FOR MAKING IT SO

# Dairyland

Ice Cream Wonderland

1509 MORRIS AVE., UNION  
Corner Sayre Rd. - Free Parking

BRING THE FAMILY RELAX - ENJOY OUR COFFEE SHOP

BREAKFAST • LUNCH • DINNER SERVED DAILY  
7 A.M. 'TIL MIDNIGHT

### LIBERTY

NOW SHOWING  
"TAMMY and the Doctor"

Also  
"PARANOIAC"

Janette Vesell  
Blair Wald, Aug. 7  
"THE LONGEST DAY"

Every Tuesday Matinees  
Middle Show 4 & 6 Hours

### UNION DRIVE-IN

Yvette Durr, Sat.  
Guy Williams  
"CAPTAIN SINDBAD"  
Frankie Avalon  
"DRUMS OF AFRICA"

Sue, Mon, Tues.  
3 Acting Peaked Thrillers  
"KING KONG"  
"Y. GODZILLA"  
plus "The Strangers"

### AMBOYS DRIVE-IN

Yvette this Saturday  
Henry O'Hara  
FONDA O'HARA  
"Spencer's Mountain"

plus JOHN WAYNE, in  
"RIO BRAVO"  
MIDNITE BONUS  
Friday & Saturday  
"SAVAGE INDENTS"

Shows Sunday  
"CALL ME AWAY"  
with Bob Hope & Anne Berg  
and "BEAUTY and the BEAST"

# GRAND UNION MEATS ARE BETTER

## "Better Buy" BEEF SALE

STOCK UP! SAVE MORE

# 99¢ SALE

STOCK YOUR FREEZER

at Grand Union's low Prices  
GET TRIPLE-S BLUE STAMPS TOO!

|   |   |   |                                 |
|---|---|---|---------------------------------|
| INSTANT COFFEE NESCAFÉ 10-oz. 99¢   | STARBUCKS SOLID WHITE TUNA 3 7-oz. cans 99¢ | GROUND BEEF TENDER LEAN 45¢               | TOP ROUND STEAK 99¢             |
| FRESHPAK White POTATOES 9 10-oz. cans 99¢   | NUDSON TABLE NAPKINS 9 12-1/2" x 17" 99¢    | GROUND CHUCK 59¢                          | GROUND CHUCK 59¢                |
| TAKE TEA AND SEE SALADA TEA BAGS 100 1-1/2" pkts. 99¢   | HUNTS TOMATO PASTE 9 6-oz. cans 99¢         | STEWING BEEF BONELESS 69¢                 | BOTTOM ROUND ROAST 89¢          |
| GRAND BRAND FACIAL TISSUE 9 200 4-1/2" x 7" 99¢   | FRESHPAK MUSTARD 9 6-oz. jars 99¢           | CROSS RIB ROAST BONELESS 89¢              | CALIFORNIA ROAST (CHUCK) 59¢    |
| FRESHPAK PORK 'n BEANS 9 15-oz. cans 99¢  | GRAND UNION SAUERKRAUT 9 16-oz. cans 99¢    | RIB STEAKS 69¢                            | CHUCK STEAKS HOME IN 49¢        |
| OR-VEGETARIAN-STYLE FRESHPAK EVAP. MILK 9 12-oz. cans 99¢   | LADDE BOY CAT FOOD 9 16-oz. cans 99¢        | EVERYONE'S FAVORITE PORTERHOUSE Steak 95¢ | LEAN PLATE BEEF 19¢             |
| Nancy Lynn PEACH PIE 59¢  | FRESHPAK DICED BEETS 9 16-oz. cans 99¢      | TENDER - JUDY SIRLOIN STEAK 89¢           | STEAK, PORK, VEAL MEAT LOAF 65¢ |
| EXTRA BLUE STAMPS with purchase of 100 PLAIN JELLY ROLL EXTRA BLUE STAMPS with purchase of 100 Jumbo POUND CAKE | DRISTAN 79¢                                 | FRESHLY BROWNED GROUND ROUND 99¢          | ROAST RIB 1ST CUT 85¢           |
|   |   | BOILED SHOULDER STEAK 99¢                 | BOILED CHUCK ROAST 69¢          |
|   |   | CHUCK CALIF. STEAK 69¢                    | FOR BAR-B-Q FLANK STEAK 99¢     |
|   |   | LEAN TOP ROUND ROAST 95¢                  | NEWPORT ROAST 99¢               |
|   |   | BOILED BRISKET 1ST CUT 75¢                | FLAVORFUL TOP SIRLOIN ROAST 99¢ |
|   |   | BOILED CHUCK FILLET 79¢                   | ESSALON STEAK RIB ROAST 69¢     |
|   |   | FATTY FLANKEN RIBS 59¢                    | HOME IN CHUCK ROAST 45¢         |
|   |   | SMOKED FRANKFURTERS 49¢                   | STOCKS SLICED BACON 63¢         |

### Summer Furniture Clearance

Genuine Calif. Redwood  
PATIO CHAIR WAS \$69 NOW \$57.77  
ROCKING CHAIR WAS \$18.99 NOW \$17.77  
CHAISE LONGUE WAS \$129.99 NOW \$119.99

Deluxe Aluminum, Webbed  
CHAIR WAS \$39 NOW \$32.77  
ROCKER WAS \$74.99 NOW \$69.99  
CHAISE WAS \$79.99 NOW \$74.99

LIMITED SUPPLIES AVAILABLE IN MOST STORES

### Frozen Foods Specials

|   |   |
|---|---|
| KITCHEN GARDEN FRENCH FRIES 10 1/2-oz. 99¢  | ROCKY MOUNTAIN CHOCOLATE CHIPS 10 1/2-oz. 99¢ |
| HORTON POT PIES 6 1/2-oz. 99¢               | KITCHEN GARDEN STRAWBERRIES 5 1/2-oz. 99¢     |
| TRIPLE MINT ORANGE DELICIOUS 10 1/2-oz. 99¢ | TRIPLE MINT CAULIFLOWER 5 1/2-oz. 99¢         |
| STANBROCK GREEN BEANS 4 1/2-oz. 99¢         | HORTON HONEY BUNS 4 1/2-oz. 99¢               |
| BRANDSTON CREAM CHEESE 9¢                   | JUST-BROOKEN SUGAR 5 1/2-oz. 65¢              |

UNION - 5 Points Shopping Center at Chestnut St. - Open late Thurs. - Fri. & Sat. 'til 9 p.m. OPEN SUNDAY 9 A.M. to 2 P.M.  
SPRINGFIELD - General Greene Shopping Center, Morris & Mountain Aves. Open late Thursday & Friday 'til 9 p.m.  
Visit your Triple-S Redemption Center at 269 Morris Avenue, Springfield, Open Friday 'til 9 p.m. All Redemption Centers are closed Mondays.

# Fischer Edges Katz, 10-9, To Take League Pennant

## Brown New State A.A.U. Diving Champ; Flicker Tops Senior Women's Division

Approximately 500 people turned out Monday night to watch the 1963 New Jersey A.A.U. senior men's and women's high diving championships held at the Springfield Municipal Pool.

When Springfield's two local hopefuls, Fred Brown and Les Gerber, were announced as finalists, the local rooting section came alive.

CA Brown attempted a back one and one-half somersault with two and one half twists. He executed the dive to the tune of 4000 points and victory.

Gerber, a one-meter champion, is along with Brown a representative of the Summit YMCA.



MAYOR'S DAY: Celebrating at the Mayor's Day Dinner, Martin Bachrach, left, chairman of the annual golf tournament and Mayor Arthur M. Falkin look at the trophies which they might have won if...

Finishing behind Gerber, 371.85, was Dave Feigle, 19-year-old Rutgers sophomore David Bush, 12, a Princeton resident, who just became eligible for competition in the senior division, with 307.00.

Finishing second was Leslie Bush of Princeton, Leslie racked up a score of 378, while diving unattached.

Mr. Brown claims "that these two girls can execute dives you would see any other place in the world. Leslie can do a front dive with three twists, and Kathy can perform the somersaulting dive with two and one-half twists."

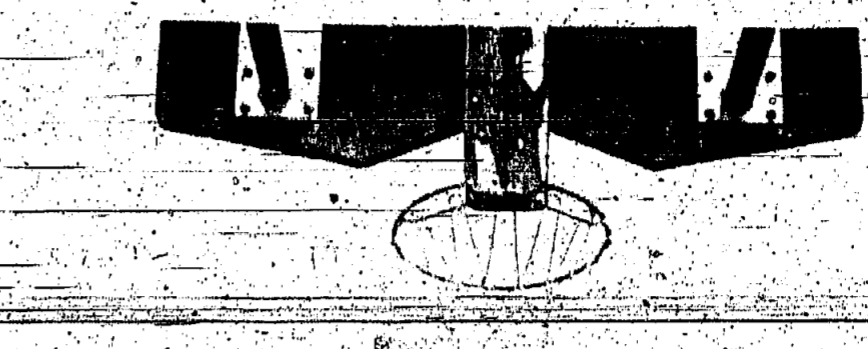

## Four Homeruns, Six-Run Inning Highlight Playoff

Fischer Brothers belted out four home runs and scored nine times in the last four innings to down the Katz squad 10-9, in the playoff for the Springfield Adult Softball League championship, Tuesday night at the Washington Ave. Field.

Both teams scored one run in the first inning, keeping the game even but in the second Katz cruised for seven runs.

In the fifth inning, Savarin continued to mow down the Katz line, but Totus was belted for two more runs putting Katz in the lead, 9-8.

Last season it was Katz and Wesley Jewellers who found themselves outplayed for the top spot in the league, while this year Katz succeeded to tie Fischer Brothers with a late season uphill sprint, and a little help from what some Wesley Jewellers nine.

In other games last week Muller Chevrolet picked up their fifth win of the season as they routed the Morris-Singler team.

The girls who enrolled as charter members...

Final Standings

| Team                 | W | L |
|----------------------|---|---|
| Fischer Brothers     | 8 | 2 |
| Katz                 | 7 | 3 |
| Wesley Jewellers     | 6 | 3 |
| Richard Electronic   | 6 | 3 |
| Muller-Joyce         | 5 | 3 |
| Springfield Travel   | 4 | 3 |
| Holly Hill           | 3 | 3 |
| Meeker Co.           | 3 | 3 |
| Morris Singler       | 2 | 7 |
| Publication Printers | 2 | 7 |



ROOPIING IT UP: Frank Monticello evades Bill Heddy long enough to get off a jump shot in the new Springfield Pool Basketball League.

## Basketball League Organized At Pool

The Springfield Municipal Pool would open its doors to a new basketball league, organized and directed by Norman Law, just off to a flying start Thursday when the Neodpushers, led by 43-year-old Frank Monticello, took the Happiness House, 60-40.

## Tennis Sessions To Begin Monday

A six-session tennis clinic for boys and girls, 8 to 14 years of age, will be held at the Warhamed tennis courts, beginning Monday, at 10:30 a.m.

## Rutgers Schedules 10 Soccer Matches

Rutgers' University's soccer team will play 10 games next fall, opening Sept. 28 at Princeton.

## Archery Group Starts Practice At Playground

An archery club has been organized at the Levin's playground, and will start practice Monday through Friday from 7:30 to 8:30 p.m.

## SWIMMING TEAM BEING ORGANIZED TO ENTER LEAGUE

The Springfield Municipal Pool, which was recently accepted as a member of the Recreation Swimming League, is forming a swim team for children between the ages of eight and 17.

**L & S CHEVROLET**

**Top Car Buys of the Year!**

**MID-SUMMER CHEVY SALE!**

**NEW and USED**

Chevrolts • Chevy II's • Corvairs  
Corvettes • Trucks

!! Prices Drastically Reduced !!

Big Savings on Everything in Stock  
... All Models To Choose From!

**STOP IN TODAY... FOR BIG SAVINGS!**

**CHEVROLET**

**L & S CHEVROLET**

AUTHORIZED CHEVROLET, CORVAIR, CHEVY II, CORVETTE, CHEVY TRUCKS, and OK USED CAR DEALER for UNION, SPRINGFIELD

MORRIS & COMMERCE AVE. UNION

MU 6-2800 - OPEN EVENINGS

## Smith Cards 77 To Top Residents In Mayor's Golf

Pete Smith carried a 77 to come out on top of the residents' division in the fifth annual Mayor's Day Golf Tournament held at the Municipal Country Club and won the trophy.

The Springfield players, with the lowest net scores, Dr. Gabriel Hill with a 72, including his handicap, placed second in this event was Ed Deuberg.

Many organizations and firms as well as individuals help in staging this yearly tournament.

Also, Firestone Stores, Sykes-Realty, J. J. Newberry, Teppan Supply, Falcon Alarm, Chynal Jeweler, Van Ness, Opticians, Shop Gutmann, Cantos Deppa, tesch, Springfield Stork House, Gelack Jewellers, Saks Fifth Ave., Bamberger, Harmony Books, Plumbers, Peck's Auto Services, Lux Max Manufacturing Co., Russell's Men's Shop, World of Tile, Mrs. Bachrach, Doggett-Pisop Co., Harvey Conley, Spring Liquors and R. C. A.

CALL DRexel 6-4300

For Expert Oil Burner Service

SCHAIBLE OIL CO.

192 Mountain Ave. SPRINGFIELD

Member of Springfield Chamber of Commerce

**Beltone**

Hearing Service

A professional hearing aid service dedicated to help the hard of hearing.

8 SOUTH BROAD ST., ELIZABETH

Opp. Public Library EL 3-7486

Hearing tests by qualified audiologists at our office or in your home at your convenience. Never an obligation. Come in or phone today.



371-3000... For An Ad Taker WANTED SECTION 371-3000... For An Ad Taker

REAL ESTATE

CLARK CENTRALLY LOCATED... THREE BATHS... LARGE LOTS... GARDENS... FOR FURTHER DETAILS CALL BROKER...

COLONIA - HANDY MAN'S SPECIAL... EIGHT ROOMS... FULL BATH... CEMENTED DRIVE... FOR FURTHER DETAILS CALL...

CRANFORD - Ultra Modern Split... PROBABLY THE MOST BEAUTIFUL... 4 BEDROOMS... 2 1/2 BATHS... FOR FURTHER DETAILS CALL...

DOVER AREA - ENJOY COUNTRY LIVING!... PORTLY MINUTES FROM NEWARK... MAJESTIC... 10 ROOMS... 3 BATHS... FOR FURTHER DETAILS CALL...

MOUNTAINIDE - SPACIOUS 4 BED... 2 BATHS... COLONIAL... CAPS ON... 12133 KILBURN... FOR FURTHER DETAILS CALL...

SPRINGFIELD - OFFERS WANTED... FINE... 4 BED... 2 BATH... 12133 KILBURN... FOR FURTHER DETAILS CALL...

UNION - BEAUTIFUL HOMES... WASHINGTON SCHOOL... LOVELY CENTER... 12133 KILBURN... FOR FURTHER DETAILS CALL...

VALHALLA - BEAUTIFUL HOME... 4 BED... 2 BATH... 12133 KILBURN... FOR FURTHER DETAILS CALL...

Country Properties For Sale... WASHINGTON REALTY... 12133 KILBURN... FOR FURTHER DETAILS CALL...

Moving & Storage... FROM A MOVING... 12133 KILBURN... FOR FURTHER DETAILS CALL...

Office Space To Lease... UP TO 10,000 SQ. FT. OF... 12133 KILBURN... FOR FURTHER DETAILS CALL...

Real Estate Wanted... UNION - WANTED HOME... 12133 KILBURN... FOR FURTHER DETAILS CALL...

Rest Homes... TWIN PINNACLES... 12133 KILBURN... FOR FURTHER DETAILS CALL...

Summer Rentals... OCEAN GROVE... 12133 KILBURN... FOR FURTHER DETAILS CALL...

Apartment... BOMKERVILLE... 12133 KILBURN... FOR FURTHER DETAILS CALL...

Real Estate - Real Estate - Real Estate

Harry A. Schuman - Realtor... 12133 KILBURN... FOR FURTHER DETAILS CALL...

Apartment... VACANT ROOMS OR APPTS... 12133 KILBURN... FOR FURTHER DETAILS CALL...

Apartment to Rent... UNION - AVAILABLE WITH... 12133 KILBURN... FOR FURTHER DETAILS CALL...

Apartment to Rent... SEVEN ROOMS WANTED... 12133 KILBURN... FOR FURTHER DETAILS CALL...

Apartment to Rent... 1 ADULT WANT 3/4 OR 4 ROOMS... 12133 KILBURN... FOR FURTHER DETAILS CALL...

Furnished Rooms... IRVINGTON - ROOM FOR RENT... 12133 KILBURN... FOR FURTHER DETAILS CALL...

Furn. Room Wanted... 1 ROOM WITH KITCHEN... 12133 KILBURN... FOR FURTHER DETAILS CALL...

PERSONALS... THE SEWING KIT... 12133 KILBURN... FOR FURTHER DETAILS CALL...

Lost and Found... LOST - BROWN COAT... 12133 KILBURN... FOR FURTHER DETAILS CALL...

Help Wanted - Women... DO YOU NEED... 12133 KILBURN... FOR FURTHER DETAILS CALL...

Help Wanted - Women... TELEPHONE OPERATOR... 12133 KILBURN... FOR FURTHER DETAILS CALL...

Help Wanted - Women... GENERAL HOUSEWORKER... 12133 KILBURN... FOR FURTHER DETAILS CALL...

Domestic Help Wtd., Female... LADY - FOLLY HOUSEWORKER... 12133 KILBURN... FOR FURTHER DETAILS CALL...

Help Wanted - Men... SECRETARY/BOOKER... 12133 KILBURN... FOR FURTHER DETAILS CALL...

Help Wanted - Men... ACACIA MUTUAL... 12133 KILBURN... FOR FURTHER DETAILS CALL...

Help Wanted - Men... HEALTHY FOODS... 12133 KILBURN... FOR FURTHER DETAILS CALL...

Help Wanted - Help Wanted

Help Wanted - Women... Career Opportunity in the... 12133 KILBURN... FOR FURTHER DETAILS CALL...

Help Wanted - Women... to work as customer service representatives... 12133 KILBURN... FOR FURTHER DETAILS CALL...

Help Wanted - Men... AUTOMOTIVE... 12133 KILBURN... FOR FURTHER DETAILS CALL...

Help Wanted - Men... NEWSBOYS WANTED... 12133 KILBURN... FOR FURTHER DETAILS CALL...

Help Wanted - Men... FOR SALE... 12133 KILBURN... FOR FURTHER DETAILS CALL...

Help Wanted - Men... Wanted To Buy... 12133 KILBURN... FOR FURTHER DETAILS CALL...

Help Wanted - Men... BICYCLES... 12133 KILBURN... FOR FURTHER DETAILS CALL...

Help Wanted - Men... FOR SALE... 12133 KILBURN... FOR FURTHER DETAILS CALL...

Help Wanted - Men... BICYCLES... 12133 KILBURN... FOR FURTHER DETAILS CALL...

Help Wanted - Men... FOR SALE... 12133 KILBURN... FOR FURTHER DETAILS CALL...

Help Wanted - Men... BICYCLES... 12133 KILBURN... FOR FURTHER DETAILS CALL...

Help Wanted - Men... FOR SALE... 12133 KILBURN... FOR FURTHER DETAILS CALL...

Help Wanted - Men... BICYCLES... 12133 KILBURN... FOR FURTHER DETAILS CALL...

Help Wanted - Men... FOR SALE... 12133 KILBURN... FOR FURTHER DETAILS CALL...

Help Wanted - Men... BICYCLES... 12133 KILBURN... FOR FURTHER DETAILS CALL...

Help Wanted - Men... FOR SALE... 12133 KILBURN... FOR FURTHER DETAILS CALL...

BUSINESS DIRECTORY

Asphalt Driveways... ASPHALT DRIVEWAYS... 12133 KILBURN... FOR FURTHER DETAILS CALL...

Asphalt Driveways... ASPHALT DRIVEWAYS... 12133 KILBURN... FOR FURTHER DETAILS CALL...

Asphalt Driveways... ASPHALT DRIVEWAYS... 12133 KILBURN... FOR FURTHER DETAILS CALL...

Asphalt Driveways... ASPHALT DRIVEWAYS... 12133 KILBURN... FOR FURTHER DETAILS CALL...

Asphalt Driveways... ASPHALT DRIVEWAYS... 12133 KILBURN... FOR FURTHER DETAILS CALL...

Asphalt Driveways... ASPHALT DRIVEWAYS... 12133 KILBURN... FOR FURTHER DETAILS CALL...

Asphalt Driveways... ASPHALT DRIVEWAYS... 12133 KILBURN... FOR FURTHER DETAILS CALL...

Asphalt Driveways... ASPHALT DRIVEWAYS... 12133 KILBURN... FOR FURTHER DETAILS CALL...

Asphalt Driveways... ASPHALT DRIVEWAYS... 12133 KILBURN... FOR FURTHER DETAILS CALL...

Asphalt Driveways... ASPHALT DRIVEWAYS... 12133 KILBURN... FOR FURTHER DETAILS CALL...

Asphalt Driveways... ASPHALT DRIVEWAYS... 12133 KILBURN... FOR FURTHER DETAILS CALL...

Asphalt Driveways... ASPHALT DRIVEWAYS... 12133 KILBURN... FOR FURTHER DETAILS CALL...

Asphalt Driveways... ASPHALT DRIVEWAYS... 12133 KILBURN... FOR FURTHER DETAILS CALL...

Asphalt Driveways... ASPHALT DRIVEWAYS... 12133 KILBURN... FOR FURTHER DETAILS CALL...

Asphalt Driveways... ASPHALT DRIVEWAYS... 12133 KILBURN... FOR FURTHER DETAILS CALL...

Asphalt Driveways... ASPHALT DRIVEWAYS... 12133 KILBURN... FOR FURTHER DETAILS CALL...

BUSINESS

DIRECTORY

ALPHABETICALLY LISTED BY CLASSIFICATION

Tile Work & Repairing

Tutoring

Upholstery - Slip Covers

Weather Stripping

Legal Notice

Legal Notices

Classified Advertising Rates

Classified Advertising Rates

Classified Advertising Rates

Classified Advertising Rates

Classified Advertising Rates

Classified Advertising Rates

Classified Advertising Rates

Classified Advertising Rates

Classified Advertising Rates

Classified Advertising Rates

Classified Advertising Rates

Classified Advertising Rates

Classified Advertising Rates

Classified Advertising Rates

Bible Quiz

Quiz by MILT HAMMER

Paris Unlimited Names Officers

Paris Unlimited Names Officers

Legal Notice

Legal Notices

Classified Advertising Rates

Classified Advertising Rates

Classified Advertising Rates

Classified Advertising Rates

Classified Advertising Rates

Classified Advertising Rates

Classified Advertising Rates

Classified Advertising Rates

Classified Advertising Rates

Classified Advertising Rates

Classified Advertising Rates

Classified Advertising Rates

Classified Advertising Rates

Classified Advertising Rates

Tornado--A Laugh To Us Here-- But It Could Become A Reality

Tornadoes, a phenomenon associated mostly with the central and southern states, can in fact occur any place in the United States at any time of year.

While many may laugh at the prospect of a tornado occurring in the New Jersey Division of Civil Defense and Disaster Control is concerned enough to alert the serious minded to the possibility and to advise simple precautions.

CD points out that tornadoes usually occur on hot sticky days with southerly winds and a threatening, ominous cloud.

Familiar thunderstorm clouds are present, CD says. An hour or two before a tornado, topsy-turvy clouds appear, sometimes being down instead of up.

Tornadoes occur mostly between 3 and 7 p.m., but they have occurred at all hours, CD advises. In most cases, they move from a westerly or south-

ly direction at 35 to 40 miles per hour average. They have varied from stationary to 40 miles per hour. The average width is about 400 yards, but they have cut swaths more than a mile wide.

A tornado usually travels from 10 to 40 miles, with an average of 16 miles. They have been known to travel 300 miles. The speed of the wind inside one has been estimated at up to 300 mph.

Violent winds cause injury and destruction by uprooting trees, destroying buildings and creating a vacuum inside from objects blown through the air.

People in homes without basements, just sometimes he protects by taking cover under heavy furniture against inside walls.

In factories and industrial plants, a lookout should be posted after a tornado warning is received to keep safety officials advised of the tornado's approach.

Advance preparations should be made for removing workers to sections of the plant offering the greatest protection.

"Above all, keep calm," CD advises. "It may not be so exciting. People have been killed by running out into streets and by turning back into the path of a tornado.

A further advisory is to keep tuned-in radio or TV stations for latest forecast information, and to not call the weather bureau, except to report a tornado.

An individual request could be up telephone lines for radio and TV stations for dissemination to thousands in the critical area.



JACK STERLING, who stars in Meredith Wilson's hit family musical, "The Music Man," currently at the Gladiators Music Arena, Totowa, it runs until Sunday.

Publicly chosen and individuals are urged to observe the Friday deadline of this newspaper for other than sponsors.

Publicly chosen and individuals are urged to observe the Friday deadline of this newspaper for other than sponsors.

Publicly chosen and individuals are urged to observe the Friday deadline of this newspaper for other than sponsors.

Publicly chosen and individuals are urged to observe the Friday deadline of this newspaper for other than sponsors.

Publicly chosen and individuals are urged to observe the Friday deadline of this newspaper for other than sponsors.

Publicly chosen and individuals are urged to observe the Friday deadline of this newspaper for other than sponsors.

Publicly chosen and individuals are urged to observe the Friday deadline of this newspaper for other than sponsors.

Publicly chosen and individuals are urged to observe the Friday deadline of this newspaper for other than sponsors.

Publicly chosen and individuals are urged to observe the Friday deadline of this newspaper for other than sponsors.

BE AN ADMINISTRATIVE ASSISTANT!

Combine your high school diploma or college background with superior secretarial training. This preferred position offers an exciting career opportunity. TV training, dozens of fascinating fields. One- and two-year courses. Personalized guidance.

Placement service. Enjoy the pleasant classroom, comfortable and safe garden of Berkeley School Secretarial Training Center. Building, New York, 100 Canal Street, New York, N.Y.

Private Home Service Provided

475 Lehigh Ave., New York 17 • 122 Maple Ave., White Plains, N.Y.

PLAY SKILO PLAY

Olympic AMUSEMENT Park MAPLEWOOD-IRVINGTON, N. J.

BIGGER THAN EVER

Hourly Week Days - 7 p.m. to closing Sun. & Holidays - 2 p.m. to closing

Table with 5 columns and 5 rows of numbers for SKILO game.

ANY PRIZE IN HAND CAN BE WON DURING FREE-PLAY Sun. & Holidays 7:00-7:30 p.m. 2:00-2:30 p.m.

With This Ad Free Game Only 8/1-8/7 (Except Sun.)

Drive Safely

THE Golden Years

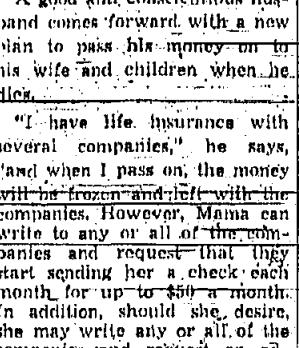

A good and conscientious husband comes forward with a new plan to pass his money on to his wife and children when he dies.

"I have life insurance with several companies," he says, "and when I pass on, the money will be frozen and left with the companies. However, Mama can write to any or all of the companies and request that they start sending her a check each month for up to \$50 a month.

In addition, should she desire, she may write any or all of the companies and request an additional check each year of up to \$500 a year."

"It is understood between the insurance companies and me (not Mama and me) that if anything is left when Mama passes away, the balance will be divided among our four children. Should any of the four be deceased at that time, the share would be divided among our three surviving children.

"The plan takes Mama off the spot. What I leave behind for Mama. With it left in this way she has enough to live as she sees fit. But if someone comes in Mama's estate for something, their marriage, or buy them a couple of thousand, Mama is off the spot. She can't get that kind of money.

Meadowbrook

MEADOWBROOK RESTAURANT

MEADOWBROOK RESTAURANT

MEADOWBROOK RESTAURANT

MEADOWBROOK RESTAURANT

MEADOWBROOK RESTAURANT

MEADOWBROOK RESTAURANT

MEADOWBROOK RESTAURANT

Dining Out

BLUE SHUTTER INN

BLUE SHUTTER INN

BLUE SHUTTER INN

BLUE SHUTTER INN

BLUE SHUTTER INN

BLUE SHUTTER INN

BLUE SHUTTER INN

BLUE SHUTTER INN

BLUE SHUTTER INN

BLUE SHUTTER INN

BLUE SHUTTER INN

Dining Out

HARRY'S

HARRY'S

HARRY'S

HARRY'S

HARRY'S

HARRY'S

HARRY'S

HARRY'S

HARRY'S

HARRY'S

HARRY'S

EASY WANT AD FORM for only 12c Per Word. Includes instructions and a grid for ad placement.

OLYMPIC PARK IRVINGTON-MAPLEWOOD SPECIAL all rides 1/2 price every Monday in August. Includes details about the show and ticket prices.

Dining Out directory listing various restaurants like HARRY'S, KINGSTON RESTAURANT, NINO'S RESTAURANT, OLIVE COLONIAL INN, OLYMPIC RESTAURANT, ROSELLE INN, SWISS YODEL RESTAURANT, TOWNLEY'S, and TRETOLA'S.

