

# Springfield Leader



Your Want Ad  
Is Easy To Place—  
Just Phone 686-7700

VOL. 36—No. 3

Published Every Thursday by Tramer Publishing Corp.  
16 Center Street, Springfield, N. J. 07081

P.O. Box 63, Springfield, N. J.

SPRINGFIELD, N. J., THURSDAY, OCTOBER 2, 1963

MICROFILMING CORP.  
2 LLEWELLYN AVE.  
HAWTHORNE, N. J.

10 Cents Per Copy

10 Cents Per Copy

## Town Candidates In Contest Of Claims, Charges

### Planer, Grabarz Respond To Questions On Campaign

The Leader this week prints the third and last pair of answers to a brief series of questions directed to all candidates for the Township Committee. The questions were: "What do you regard as the basic issues of the campaign? What are the strong points of the current administration? What are the weak points of the current administration? Specifically, why do you regard your election as in the best interests of the community?" Following are statements from the two candidates for the one-year unexpired term in the post left vacant by the resignation of Carmen C. Catapano:

#### Grabarz Answer Cites Experience In Serving Town

In answering the series of questions, Henry Grabarz, Democratic candidate for the Township Committee, stated:

"1. Poor judgment on the part of the administration.

"2. A willingness to spend untold amounts of taxpayers' money in defense of this poor judgment.

"3. Lack of understanding of township problems and the inability to cope with them or respect mass opinion.

"4. My years of service to the community as Planning Board member and chairman, as building inspector, as president of the Chamber of Commerce, as head of other civic groups and organizations have given me the experience and background which qualify me to criticize the present administration.

"I believe in living in the protection guaranteed in the laws that wise men before us enacted for the common good.

"I do not believe in a government which does not follow the laws as laid down in the books, but rather improves as it goes along and makes the lives and properties of taxpayers subject to whimsical decisions.

"I do not believe in a governing body which is cheerfully willing to spend any amount of money to defend its poor judgment.

"At no time in the history of Springfield has a Township Committee been the defendant in four major taxpayer suits.

"The history of Springfield has no record of such a determined mass resistance by the people against an administration as we currently have. I am a confirmed believer in standing up for principle but shouldn't our governing officials listen and respect opinions other than their own?"

(Continued on Page 19)

#### SET CLOCKS BACK SUNDAY MORNING

All residents are reminded to set their clocks BACK one hour at 2 a.m. on Sunday as this time zone changes from Eastern Daylight Time to Eastern Standard Time. People who turn back the hands of time before going to bed Saturday night will gain an extra hour of sleep, to be lost again in the spring when daylight saving time returns.

#### Board Responds On 'Master Plan'

Members of the Springfield Planning Board this week attacked what they termed "misrepresentations" in a statement by the local Democratic candidates on the new master zoning plan for the township being prepared by the Planning Board.

"Nothing that the statement last week had predicted 'wholesale zoning changes,' the Planning Board members called this emphasis 'unfortunate, since it tends to mislead and confuse the citizenry.'

Signing this week's statement were Donald S. Rotwein, Planning Board chairman, and Azelio Pennoni, Francis Kenne, Kenneth Young, Richard Co. Landrea, Arthur Falkin and Robert Hargrove.

"The land use map, which is a portion of the master plan dealing with zoning, has never been formally adopted. Even in preliminary discussions, no consideration has ever been given to rezoning vacant land to the detriment of surrounding areas."

"2. The impact of Bd. 78 on Springfield has been one of the chief considerations in our study. Primary consideration

(Continued on Page 19)

#### Planer Stresses 'Positive' Actions In Recent Years

In his reply to the questions, Robert G. Planer, Republican, who was appointed to the Township Committee last spring, declared:

"1. The positive approach in present and future problems as taken by the administration, as opposed to a strictly negative or no program of the Democrats. The present administration has a record of sound past accomplishments. I fully expect criticism of a political nature from our opposition, but I also believe they have an obligation to inform the citizens of what they have in mind for the future of Springfield.

"2. A spirit of team work that gets things done as attested by the record.

"3. Qualified men with a record of civic service and sound business background.

"Responsiveness to all taxpayers.

"Fiscal responsibility as shown by no increase in taxes for municipal purposes.

"Pride in serving our community.

"3. The neglect of political aspects of office for the welfare of the community. The time spent on township affairs doesn't give members of the current administration the opportunity properly to communicate with the public during the campaign.

"4. Qualification, experience and past service to the community should be prerequisites for a committeeman. I feel my past service to Springfield and experience in the operation of a company with many diversified industries must meet these requirements."

"The tenor of the campaign to date indicates to me that the

(Continued on Page 19)



ST. JAMES ATHLETES — Standing with the most valuable player trophies they received at the St. James baseball award dinner Sunday at the Springfield Steak House are Phillip Lambert, left, winner in the minor league, and Thomas Weber, who starred in the majors. Looking on from left, are the Rev. Francis X. Coste, Francis Kuelsheln, youth chairman for the Knights of Columbus, and Jake Wood of Elizabeth and the Detroit Tigers. See article on Page 28.

### 'Sound Policies' Vs. '1-Party Rule'

Differences between Republican and Democratic candidates for the Township Committee were clarified, and sharpened, at the annual "Candidates' Night" conducted by the Springfield League of Women Voters Tuesday at the Edward Walton School. Approximately 200 people attended.

Mrs. Stephen Bone, League president, opened the meeting. Mrs. Henry Dearborn of Summit served as moderator, and her strict control of the proceedings made the question-and-answer period the high point of the evening, and possibly of the entire campaign.

In response to one question, Democrat Henry Grabarz declined to identify the "real estate interests" which last week he said had obtained advance information on the master zoning plan being readied for presentation. Grabarz said his information was confidential.

Tract Purchase  
Answering several questions concerned with the town's purchase of the Leone tract on S. Springfield ave., rather than the Fadam Farm property opposite the Florence Gaudinier School, Republican Arthur Falkin noted that the price for the Leone land was \$55,000 for some five acres, while nearly \$100,000 had been asked for the Fadam land of 2 1/2 acres.

He also declared that the tract's 50-foot frontage was enough to admit a road to reach the 1,000-foot depth of the property. Although no immediate use is planned, Falkin said, the township was in urgent need of land for various future municipal facilities.

Democrat Jay Bloom, asked to give three specific goals for which he would strive, listed: "getting new industrial ratings in parts of town where ratings belong, promotion of Springfield through its historical heritage, central coordination for the use of municipal and school property for a recreation program, and re-establishment of liaison with the Board of Education."

Republican Robert D. Hargrove, commenting on a question about a projected civic and

(Continued on Page 28)

#### TOWN ANNOUNCES TENNIS FACILITY; READY FOR PLAY

The Springfield Recreation Department this week announced the official opening of a new public tennis court. This new tennis court, now ready for singles or doubles play, is located at the rear of the Thelma Sandmeyer School on S. Springfield ave.

The Recreation Department undertook the construction of this court this past summer and reports it is now ready for tennis activity at any time.

People wishing to use the court may park their automobiles in the parking lot adjacent to the Sandmeyer School and then walk to the court location. Access to the court may also be gained from Beverly rd.

#### GOP Candidates Review Records In Serving Town

Arthur Falkin, Robert Hargrove and Robert Planer, Republican candidates for reelection to the Township Committee, this week said they are confident that the "people of Springfield will choose as their representatives men with a broad education and business background and a history of civic and public service, opposed to those whose lack of platform is displayed by reckless charges, innuendo and personal attack."

Mayor Hargrove, in presenting his qualifications for reelection, stated, "I feel that my educational background, which includes a B.S. in electrical engineering and a master of science degree in management, will continue to be put to use for the benefit of Springfield. This, coupled with my business management experience in Public Service Electric and Gas Co., parallels the requirements necessary to achieve a smooth-functioning municipal government."

Hargrove further stated that he feels his experience as chairman of the finance subcommittee of the township in 1962, and later as chairman of the public safety subcommittee in 1963 and 1964, qualifies him for continued service to the people.

Hargrove said he is particularly proud of the "team effort" of the members of the present Township Committee, which has brought about the full utilization

(Continued on Page 28)

### Vote To Admit School Children Without Vaccination Records

The Board of Education voted Tuesday to admit children to the public schools without vaccination and inoculation records on the grounds of religious principles after a written request was read from the Rev. Henry E. Clark, pastor of the First Century Gospel Church, 417 Milltown rd., requesting such admittance for four children entrusted to his care.

In a letter to Superintendent of Schools John O. Berwick, Mr. Clark said that he has taken into his home five orphaned children, relatives of his wife. He said the oldest, a 16-year-old boy, now a student at Regional High School, and asked that the four younger children be admitted without certificate of inoculation and inoculation.

"It is against the teaching and belief of the First Century Gospel Church to accept vaccination and inoculation or use human means and remedies of any kind," his letter said.

The resolution that will permit their admittance was passed by the Board of Education by a 5-3 vote. Richard Werner, Mrs. (Continued on Page 28)

### Democrats Present Campaign Platform

The Democratic candidates for election to the Springfield Township Committee, Henry Grabarz, Jay Bloom and Douglas Matlice, released their platform this week. They presented an 11-point program which they stated was "essential to restore faith in the government of Springfield; essential to restore integrity to the government of Springfield; and essential to restore a government in Springfield, responsive to the needs of the citizens of Springfield."

On another issue, they attacked the present administration for its handling of the Morris ave. parking and traffic problem.

They stated that the most important plank in their platform was the establishment of a code of ethics to "assure morality in the carrying on of all governmental activities in the

Township of Springfield. We have lived too long under the present administration's policy of favoritism to the few; loss of purchasing policies, and, most important, we must eliminate all conflict of interest charges that the present administration has permitted to take place.

"The code of ethics, would prohibit the personal involvement of any elected or appointed official in business dealings with the Township of Springfield, or in any applications for variances or license requests from the Township of Springfield."

The rest of the platform follows:

"ESTABLISH BIPARTISAN GOVERNMENT — This is necessary (Continued on Page 6)

#### LETTER CHARGES 'UNFAIR ATTACKS' IN POOL DISPUTE

Handling in the Leader last week of a statement submitted by 18 members of the municipal swimming pool committee was sharply criticized in a letter submitted this week by Marvin H. Straus, one of the signers of the original statement.

He stressed that the statement last week was intended to "denigrate and cast in a bad light the truly character traits and intonances levied at certain dedicated members of our team including township officials who served in the effort."

Straus also objected to what he regarded as a "distortion, intentional or otherwise, of a completely non-partisan statement by a group of men and women who have served the community well." He added that many of the other signers shared his feeling that the previous article had been presented in a manner which misinterpreted the intention of the statement.

#### ★ INSIDE YOUR SPRINGFIELD LEADER

See Page

|                       |        |
|-----------------------|--------|
| Ask Amy               | 11     |
| Comments Page         | 4      |
| Death Notices         | 21     |
| Feminine Link         | 25     |
| by Trudina Howard     | 31     |
| Leader Profile        | 4      |
| Mrs. Joseph Epstein   | 4      |
| Religious News        | 15     |
| Social News           | 17-20  |
| Sports News           | 28     |
| State Senator Stamler | 7      |
| Want Ads              | 30, 31 |

10ST Postbox No. 3570  
Government Bldg. 175 Morris Ave. — ADV

Herb's Hearing Aid Center, 470 Morris Ave., Springfield, DR 9-3382. Auth. Dealer, Oticon & Quontron Hearing Aids. Complete facilities. —ADV.



REPUBLICAN CANDIDATES — Local and county GOP leaders are pictured at a party attended by some 110 party workers Sunday at the home of Township Committeeman and Mrs. Philip Del Vecchio, shown, from left, are Committeeman Robert G. Planer, Freeholder Matthew Rinaldo, Rep. Florence Dwyer, Committeeman Arthur M. Falkin and Mayor Robert D. Hargrove. Highlight of the party was a surprise visit by Sen. Clifford P. Case.



DEMOCRATIC CONTENDER — Henry F. Grabarz, right, Democratic candidate for the Springfield Township Committee, pauses during his door-to-door campaigning to discuss election issues with Paul Egan of 160 Wentz ave. —ADV.

### 3 CHILDREN SELL PUMPKINS TO AID KENNEDY LIBRARY

A trio of Springfield children went into business in a big way last week and for a big purpose. Kevin and Claire Porter and Ellen Kampf spent a whole day selling home-grown pumpkins throughout the neighborhood, and they returned with a profit of \$3.67.

The youngsters are sending this money as their contribution to the John F. Kennedy Memorial Library. The pumpkins, incidentally, were raised in the Porter garden at 31 Tucker St.

**NEIGHBORS WANT YOUR used items.** Tell me what you have. Run a low-cost Classified. Call 684-7700.

### UNICEF Projects To Get Funds Raised By Junior Ghosts, Goblins

Parents and children throughout Springfield are now preparing for the annual UNICEF fund-raising campaign on Halloween which will be Saturday, Oct. 31.

The local campaign to assist the United Nations Children's Fund, is being sponsored by the Springfield Presbyterian Church. Arrangements are being coordinated by mothers of youngsters in the Raymond Chisholm School.

Weirde dressed creatures in assorted sizes, will ring doorbells in every neighborhood in Halloween in the traditional manner. Besides bags for their trick and candy, however, they will also present UNICEF cautions.

Funds raised will provide milk, food, drugs, medical and health services for 600 million children throughout the world described by UNICEF as underfed, ill housed and in bad health. Contributions will be matched dollar for dollar, by beneficiary countries abroad.

The planning committee in Springfield includes international relations chairmen from the various schools. They are Mrs. Everett Kaufman and Mrs. Benjamin Josephson, Chisholm School; Mrs. Sidney Sklar, Sandmeier School; Mrs. Otto Granter, Walton School; Mrs. Wil-

### Army Promotion To Maj. Padalino

Major Martin L. Padalino of Maplewood, has been assigned as assistant chief of the procurement district, a regional agency of the Army Material Command. He has been selected for promotion to lieutenant colonel and will attend the Command and General Staff College, Fort Leavenworth, Kans., on Jan. 5.

Major Padalino was a radio runner in the Army Air Corps from 1943-46 and was commissioned in the Finance Corps in 1949. His mother is Mrs. Louise Padalino of 127 Broad Hill circle, Springfield.

Final selection is made by the Department of State acting on the advice of the United States Office of Education. During the few years that the program has been in effect some 5,700 mil-

### Ceylonese Teacher Will Survey District

The Union County Regional High School District is one of 12 school systems in the state to have been chosen to serve as host school to a foreign teacher for the month of January, 1965. These foreign teachers, who spread a large part of the academic year in the United States under the auspices of the International Teacher Development Program, are nominated by their respective Ministries of Education.

The Ceylonese teacher, who is a well known science teacher in his own country, having had a record of successful experience in various teaching and teacher-training posts in that country.

He speaks English quite well, and it has been suggested that he may be used as a resource person in the district during his stay, which will be from Jan. 8 to Feb. 11. His basic interests are in the teaching of biology, physics, and general science, with special emphasis on new curricular developments such as are found in the Regional district.



JOHN R. REITMAYER

### Plastics Concern Lists Promotions For Top Officers

George J. Stahl, President of Sterling Plastics Co. of Mountaintide, this week announced the appointment of two vice-presidents. The company is one of the nation's leading manufacturers of plastic school and stationery supplies.

John R. Reitmayer, appointed vice-president in charge of manufacturing, began with Sterling Plastics in 1948. He started in the finishing department and supervised production and quality control over the years. Reitmayer is a graduate of the University of Innsbruck, Austria and resides at 52 Ferrhill rd., Springfield, with his wife, Inge.

Philip E. Bauldry, appointed vice-president in charge of sales, moved to Sterling Plastics in 1960. As sales manager, he controlled the company's salesmen representatives and advertising. Bauldry presently resides in Short Hills.

### Olympic Champ To Speak Friday At Youth Canteen

Mountaintide children in the seventh and eighth grades and high school students will have an opportunity to meet an Olympic gold medal winner tomorrow evening. Horace Ashenfelter III, 1952 Olympic gold medal winner, will be the guest speaker at an informal canteen which is scheduled to open at 8 o'clock in Deerfield School.

Ashenfelter is best remembered for winning the 3000-meter steeplechase in Finland during the 1952 Olympics and for setting the world record in this event. That same year he was awarded the James Sullivan, awarded as the most outstanding amateur athlete in the United States. Former world record holder of the indoor two-mile, Ashenfelter held 11 national championships in distance running from 1940 to 1956.

A fighter pilot and aerial gunner in World War II, he served as an FBI agent for nine years after the close of hostilities. Currently he is a technical sales representative for Englehard Industries, Newark.

An informal event, including dancing and other activities will follow Ashenfelter's speech. Closing time will be 10:30.

### Regional Faculty To Hear Dr. Hipp

Dr. Frederick L. Hipp, executive secretary of the New Jersey Education Association, will address the faculty of the Union County Regional High School District at a staff meeting on Nov. 2 at the Arthur L. Johnson Regional High School in Clark.

Dr. Hipp, who has served with the New Jersey Education Association in various capacities since 1942, is an Ohio native with a background of experience in public schools. He is a graduate of Bowling Green State University in Ohio and received his doctorate from Syracuse University.

Dr. Hipp is past president of the National School Public Relations Association and of the National Association of Secretaries of State Teacher Associations. He will address the Regional staff on the topic "What Price Professionalism?"

### Krates Holding Lead

Kroyer's Krates are leading the Boys' Women's Bowling League of Mountaintide with a total of 13 wins and five losses.

Team standings as of last week were:

|                 |        |        |
|-----------------|--------|--------|
| Bilwies Liquors | 11 1/2 | 6 1/2  |
| Hartnett & Co.  | 10     | 8      |
| Cross Realty    | 9      | 9      |
| Jawitt Motors   | 9      | 9      |
| Teddy's Seafood | 7 1/2  | 10 1/2 |
| Herbert Bahr's  | 7      | 11     |
| Rau-Meats       | 5      | 13     |

**Southern Coed**  
CHARLOTTE, N. C. — Mary Rodgers of Springfield is a member of the freshman class of Queens College. The class numbers 271 and is the largest in the history of the college. Miss Rodgers is the daughter of Mr. and Mrs. James E. Rodgers, 25 Highlands ave.

### Music Festival Seen Big Success

The second annual Folk Festival, held last Sunday at Deerfield School, under the sponsorship of the Mountaintide Music Association, was a "huge success." Mrs. Phyllis De Vos, publicity chairman, reported "This day."

The audience was particularly receptive to the Polish Symphony Choir whose songs were interpreted by the Polish American Dance Circle of New York. Mrs. De Vos said Walter Legawicz of Mountaintide is director of the choir.

The "exciting" performance of the Israeli Trio inspired the audience to keep time to the music with hand-clapping, the chairman reported.

### Channel Lumber Breaks Ground For Central Office, Warehouse

Channel Lumber, the nation's largest do-it-yourself chain, broke ground last week for a firm of Glucksmann and Guzzo, modern executive office and warehouse building which for the first time will combine all the company's administrative and accounting facilities under one roof. The 75,000-square-foot building on Route 10 in Hanover Township will be centrally located which has previously been done at offices in Newark, Springfield, Port Newark and Maplewood.

The new Channel building will also serve as the central warehouse for the firm's seven stores, according to R. R. Charlin, president. Six offices and a lunch room will be housed in 8,000 square feet of space, with the remaining 67,000 square feet devoted to the warehouse.

### Miss Singer Ends Seton Hall Course

Charlotte Singer, guidance director at Jonathan Dayton Regional High School, has completed a special orientation program for guidance directors and counselors at Seton Hall University, South Orange.

Participants in the program took part in panel discussions with the deans of the College of Arts and Sciences, the School of Business Administration, the School of Education and the School of Nursing. They also were conducted on a tour of the campus which included a visit to Seton Hall's new computer center.

### Enrolled At Drew

Dana E. Chavkin, daughter of Mr. and Mrs. Leonard T. Chavkin of 1402 Dore path, Mountaintide, is enrolled as a freshman at Drew University, Madison. Miss Chavkin participated in the orientation week for first year students which included an address by Dr. Howard Nemerov, professor of English at Bennington College, a day in New York touring the United Nations and a picnic at Lewis-Morris Park outside Montclair.

# IT'S OUR 10th ANNIVERSARY

1954-1964

## Join With... Crestmont Savings AND LOAN ASSOCIATION

In Celebrating Their... 10th Anniversary in Springfield

10 YEARS OF GROWTH: Savings have grown from \$160,000 in 1954 to \$17,000,000 in 1964. Over 10,500%. Even more important the number of depositors has grown from 150 in 1954 to over 8,000 today.

For You... To Help Crestmont Celebrate...

### A USEFUL GIFT!

During the period of October 26-30, we will present to anyone who opens an account for \$25.00 or adds \$25.00 to their present account, in our Springfield offices only your choice of...

**A FIRST-AID TRAVEL KIT or A POCKET ADDER.**  
One gift to a customer... WHILE THEY LAST!!!

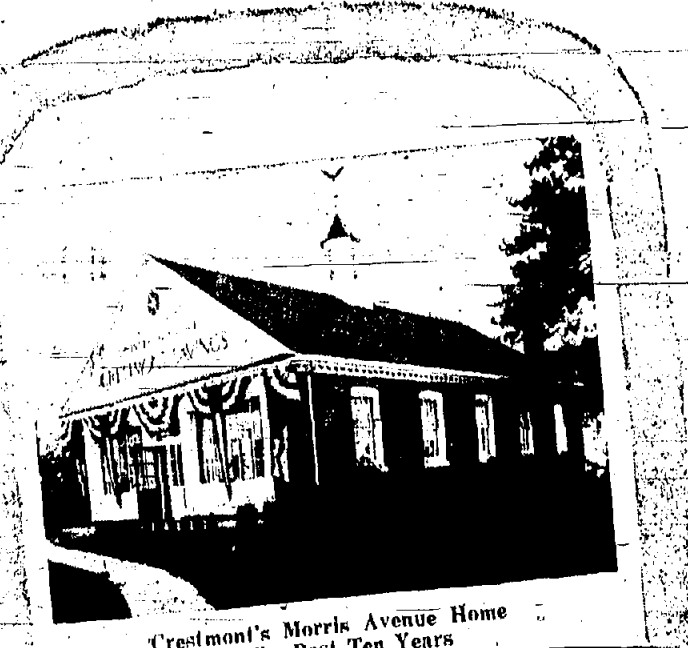

- Our Services**
- Deposits and Withdrawals may be made at any one of our convenient offices.
  - Savings Accounts
  - Savings by mail
  - Christmas Club
  - Mortgage Loans
  - Construction Loans
  - Improvement Loans
  - Loans on Savings Accounts
  - Student Loans
  - Money Orders
  - Travelers Checks
  - Gift Checks
  - United States Savings Bonds sold and redeemed
  - Public Service Payments
  - Commonwealth Payments
  - Telephone Payments
  - Customer Parking

WHERE YOUR DOLLAR WORKS HARDER... GROWS BIGGER!

# Crestmont Savings AND LOAN ASSOCIATION

**ECHO PLAZA SHOPPING CENTER**  
(Rt. 22 and Mountain Ave.)  
**SPRINGFIELD** (Mountaintide Office) DR 9-6121

**175 MORRIS AVENUE**  
(Corner of Linden Avenue)

**SPRINGFIELD** (Springfield Office) DR 6-5940

**MAIN OFFICE: 1886 Springfield Avenue**  
Maplewood — SO 3-4700

**Tuscan Office: 1040 CHANCELLOR AVE.**  
Maplewood — PO 1-4300

Savings Are Insured up to \$10,000 by The Federal Savings and Loan Insurance Corporation

## Steak Sale!

Now offers the CHOICEST AXED and TRIMMED

Porterhouse or Sirloin lb. \$1.09

Fresh **SPARE RIBS** ..... lb. 49c

Center Cut **HAM STEAKS** 99c/lb

Famous **HAM LOAF** .. 99c/lb

FRESH FILET **FLOUNDER** ..... lb. 65c

• THOUGHT FOR THE WEEK •  
To profit from good advice requires more wisdom than to give it!

**GARDEN FRESH!!!** **FANCY SPINACH** ..... pkg. 25c

From the farm... to RAU'S... means fresh to you!

WHITE CALIFORNIA **SEEDLESS GRAPES** ..... lb. 25c

**RAU** QUALITY MEATS AND PRODUCE

763 Mountain Avenue  
DRexel 6-5505 Springfield

FREE DELIVERY of course!





FRED DANNEMAN

### Danneman Heads Engineering Unit For Hillside Firm

Fred Danneman of Springfield has been promoted to the post of chief process engineer at Buchanan Electrical Products Corp., Hillside, it was announced this week.

Buchanan manufactures crimping tools, connectors and terminal blocks for the electrical/electronics industry. For the past four years, Danneman had been a process engineer at Buchanan. Prior to joining Buchanan, Danneman was employed as a design engineer by the Radio Corporation of America and the Bell Co.

He holds a bachelor of science degree in mechanical engineering from the Newark College of Engineering and a master of science degree in the same subject from the same institution. He has also taken additional courses at the Rutgers University School of Business.

### Official Opening Day For Independent HQ

Henry S. Wright has set tomorrow as the date of the official kick-off of his "Independents and Republicans for the Goldwater-Miller Ticket" campaign. Wright has stated that he is a write-in candidate for the Springfield Township Committee.

Although the campaign headquarters, located at 184 Mountain ave., have been in operation for more than a week, Wright set tomorrow as the official opening date to coincide with what he called "Bill Miller Day" in New Jersey. He said a "personal invitation" has been sent to vice-presidential candidate Miller inviting him to attend the event.

### Student Drivers View Safety Film

Driver education students at Jonathan Dayton Regional High School will view a film called "Signal 30" today at an assembly program. The film, produced by the Ohio State Police, depicts scenes from actual auto accidents that resulted from traffic violations.

Sgt. Frank Wladich of the Morrisstown Barracks of the New Jersey State Police will visit each driver education class to discuss such topics as "job service and enforcement of traffic regulations," "driving on New Jersey highways" and "motor vehicle regulations."

The film and lecture are a part of the Dayton driver education course which prepares junior students in the development of responsible and serious attitudes toward driving. Last week, students heard a lecture on "insurance and financial responsibility." John Swedish, Joe Mills, Mike Lannelli, Tom Santoguida and Sandra Purzycki are driver education instructors at Dayton.

### Sales Post Filled By Casting Firm

Appointment of John Bradley, a technical sales engineer, to service the highly industrial Northern New Jersey area, was announced today by Investment Casting Company, 60 Brown ave., Springfield.

Bradley has a B.S. degree in marketing from New York University and studied mechanical engineering at Stevens Institute. In addition to previous employment as a marketing and promotional manager, Bradley also has many years of experience as a technical sales and service engineer.

**J. NORWOOD VAN NESS**  
Gullid Opticians  
248 MORRIS AVENUE  
SPRINGFIELD, N. J.  
DRexel 6-6108  
Established 24 Years  
in Newark

### Meeting Tuesday Planned By LWV; County Is Subject

The Springfield League of Women Voters will hold its October unit meeting Tuesday at 8:15 p.m. at the home of Mrs. Steven Beno, president, at 114 Madison ter.

Mrs. Arnold Harlem will be in charge of a discussion of county government. Women interested in joining the League may obtain details from Mrs. Allen Ravin at 376-7718.

The League also announced that a special project to alert citizens to the importance of voting will be conducted Oct. 31 by the Liberty Oil Co., in cooperation with the Union County League of Women Voters. Three caravans of trucks, equipped with loudspeakers, will proceed on that day through Elizabeth, Union and Springfield. Information sheets will be distributed at pre-arranged stops along the route.

### Serving With U. S. Army In Europe Following Completion Of Training

MURNAU, GERMANY—First Lt. Edward S. Foster Jr., whose mother, Mrs. Adelaide Foster lives at 163 Tonker ave., Springfield, N. J., completed a combat intelligence officer course at the U. S. Army School, Europe, in Murnau, Germany, Oct. 9.

During the course Lieutenant Foster received instruction in communications procedure, field radio communications and signal techniques.

**DONAN & CO., Inc.**  
Stocks and Bonds Mutual Funds  
LIFE INSURANCE  
Pension Plans • Profit Sharing  
ALL TYPES OF EMPLOYEE GROUP INSURANCE PLANS  
275 MORRIS AVE.  
SPRINGFIELD, N. J. DR 9-2666

In Headquarters of the 8th Cavalry's 3d Squadron, entered the Army in 1961 and arrived overseas in April 1962.

The 25-year-old officer is a 1957 graduate of West Orange High School and a 1961 graduate of Norwich University in Northfield, Vt.

**ATTENDS COLLEGE FROM**  
Linda Hodapp of Springfield attended the recent Senator's Ball at Davis and Elkins College in West Virginia. She was the guest of Arthur Buehrer of Springfield, a freshman at Davis and Elkins.

**NEWARK AIRPORT MOTOR COACH**  
7 TRIPS MON. thru FRI.  
FARE:  
Summit ..... \$2.50  
Springfield ... \$2.00  
Union ..... \$1.50  
Call 377-0300  
INTER-FLIGHT TRANSPORT

**MEN'S UNDERWEAR**  
Jacky Shorts  
Jacky Midways  
Jacky Longs  
Jacky Thermosuit  
MEN'S HANES UNION SUITS  
In all sizes  
**BRETTLER'S DEPT. STORE**  
242 Morris Ave. DR. 6-1108  
Springfield, N. J.

**LUCKY 7 SALE SAV-ON**  
drug stores  
THIS SALE IS A NATURAL FOR SAVINGS CONSCIOUS BUYERS!

|   |  |
|---|--|
| REG. 15c<br><b>PAPER NAPKINS</b><br>PACKAGE OF 60<br>LIMIT 2<br><b>7c</b>   | REG. 29c, SUPER-X<br><b>ASPIRIN</b><br>BOTTLE OF 100 U.S.P. 5 GRAIN<br>LIMIT 2<br><b>7c</b>  |
| REG. 25c<br><b>BOBBI PINS</b><br>CARD OF 60, BLACK OR BROWN<br>LIMIT 2<br><b>7c</b>   | RETRACTABLE<br><b>BALL POINT PEN</b><br>METAL CAP & CLIP<br>LIMIT 2<br><b>7c</b>   |
| 15c VALUE<br><b>DUST PAN</b><br>Reinforced handle.<br><b>7c</b>   | REG. 15c<br><b>COMBS</b><br>Your choice of assorted styles.<br><b>7c</b>   |
| 15c VALUE<br><b>LIGHTER FLUID</b><br>RED DEVIL'S<br>4 Oz. size.<br><b>7c</b>  | REG. 2 PAIR FOR 99c<br><b>NYLON HOSE</b><br>Seamless, reinforced • Beautifully fitting • Beautifully wearing • Inexpensively luxurious<br><b>2 PAIR FOR 77c</b>  |
| REG. 89c<br>100 YDS.<br><b>DENTAL FLOSS</b><br>with free 49c Toothbrush<br><b>77c</b>   | REG. 15c<br><b>EMERY BOARDS</b><br>3 1/2" x 4"<br>4 1/2" long.<br><b>7c</b>  |
| REG. 15c, SUPER-X<br><b>HYDROGEN PEROXIDE</b><br>10-Volume medicinal<br>4 Oz. Bottle<br><b>7c</b>   | REG. 50c EACH<br><b>BRECK SHAMPOO</b><br>For dry, oily or normal hair.<br>4 Oz.<br><b>277c</b>   |
| REG. 50c EACH<br><b>GET SET HAIR SPRAY</b><br>New from Alberto Cuervo—the holding half spray.<br><b>77c</b>                                     | REG. 99c<br><b>TV ANTENNA</b><br>All-weather, black and white or color. Cable and lugs included.<br><b>77c</b>   |
| REG. 99c<br><b>IRONING BOARD</b><br>PAD & COVER SET<br><b>77c</b>   | REG. 49c<br><b>FURNACE FILTERS</b><br>Disposable white filters in all popular sizes.<br><b>2 FOR 77c</b>   |
| REG. 19 FOR \$1.00<br><b>MEN'S HANKERCHIEFS</b><br>Full size, 100% white cotton.<br><b>10 FOR 77c</b>   | REG. 80c, SUPER-X<br><b>DENTURE CLEANSER</b><br>Oxygen action removes deposits, keeps dentures clean and fresh. 7 Oz.<br><b>2 FOR 77c</b>  |
| REG. 49c<br><b>PLAYING CARDS</b><br>Quality cards with design assortment<br><b>2 FOR 77c</b>  | STOCK UP FOR HALLOWEEN PHOTOS<br><b>KODACOLOR FILM</b><br>Don't miss getting color pictures of your holiday.<br>120, 127, 820<br>VALUE<br><b>77c</b>   |
| TRIMMED STYLED<br><b>BILFOLD</b><br>Card case holds up to 128 pictures.<br><b>77c</b>   | DECORATION STYLED<br><b>THROW PILLOWS</b><br>14" squares, choice of colors, fabrics.<br><b>77c</b>   |
| REG. 49c<br><b>HOUSEHOLD GLOVES</b><br>Pure latex—rubber, choice of colors.<br><b>277c</b>  | BOX OF 50<br><b>CHRISTMAS CARDS</b><br>Big box of slim and regular shape cards in best holiday assortment.<br><b>77c</b>   |
| <b>FLAME RETARDANT HALLOWEEN COSTUMES</b><br>WITH MASK<br>Color lights for late or day visibility. Large assortment in all sizes.<br><b>99c</b> | <b>TINY TOT COSTUMES</b> \$1.59<br>FLAME RETARDANT WITH MASK, SIZES 3-5<br><b>FAVORITE TV CHARACTER COSTUMES</b><br>With full face vinyl mask, Flame Retardant.<br><b>POLY TOTE JACK O'LANTERN</b> 89c<br>Ideal tote bag with poly handle, 14" deep. |

**GREEN STAMPS**  
America's Fastest Growing Drug Store Chain  
**ECHO PLAZA**  
MOUNTAIN AVE., ROUTE 22  
SPRINGFIELD, N. J.  
DR 6-4134  
Open Daily 9 a.m. to 10 p.m.  
Sat. till 9 — Sun. till 6  
Prices in effect to Oct. 25th

**Sav-on Helps Keep Down The Cost Of Staying Healthy**  
Not only do you pay less every day at Sav-on for high quality prescription service... but today's modern drugs get you well faster... keep you well longer.  
Let us give your next prescription... you'll find we can save you money.  
**DON'T GO AWAY MAD**  
If we're out of an advertised item, ask for a RAINCHECK entitling you to the same item at advertised price when it is again available.

**DEEP-CUT SPECIALS**

|   |               |
|---|---------------|
| \$2.49 VALUE<br><b>PRESTONE ANTI-FREEZE</b>             | <b>\$1.59</b> |
| REG. 12c EA.<br>VALUE<br><b>GERBER</b>                  | <b>79c</b>    |
| Strained Foods  |               |
| REG. 89c<br><b>FLORIENT ROOM DEODORIZER</b>             | <b>57c</b>    |
| \$1.03 VALUE<br><b>VITALIS HAIR TONIC</b>               | <b>63c</b>    |
| \$1.49 VALUE<br><b>JERGENS LOTION with Free Disp.</b>   | <b>99c</b>    |
| REG. 30c VALUE<br><b>TUMS For the Tummy 3 Roll Pack</b> | <b>19c</b>    |

**FREE FILM FOREVER**  
Receive a roll of film FREE with each roll developed and printed of 6 or more prints... black and white or Kodacolor in sizes 130, 126, 127, 820. (One day service available on black and white.)

**Fireplace Wood**  
Chevrolet Truck Full — \$15.00  
Delivered & Stacked  
Call JE 9-1672 After 6

**DREXEL CLEANERS**  
Because customers have confidence in the high quality of our work our business is constantly increasing.  
• Every Garment Treated with Sta-Nu (Exclusive to us in Springfield).  
• Free 1 Hour Service  
• Free Plastic Bags

FREE PARKING  
300 Mountain Av.  
Springfield  
Supt. of  
Kandizing  
Repairing

**IT'S A VERY BIG STEP**

When baby starts to walk, the famous Firstie helps with just the right support and easy flexibility. Our skilled fitters see to it — so you know everything's right from the very first step.

**THE STRIDE RITE Firstie**

**FUTTER BROS. SHOE STORE**  
333 Millburn Ave., Millburn — Open Thurs. Eves.









## Convincing Testimony Brings Conviction For Young Witness

A Springfield teenager testified so convincingly in Springfield Municipal Court Monday night for his friend on a malicious mischief charge that the friend was acquitted, and he himself was convicted of the offense.

Convicted was George Zukowsky, 18, of 224 Milltown rd.; acquitted was Ryan Hug, 19, of

238 Milltown rd., both Springfield. Zukowsky told Magistrate Max Sherman—that he knew Hug had not smashed the Grand Union Supermarket on Morris ave. Sept. 20 as charged, because he himself had done it. Patrolman Samuel Calabrese, the complaining officer, had said at the time that another youth had run away. The vandals had occurred at night in plain view of the officer.

Zukowsky admitted in court that he was the youth who did it. He couldn't explain why he did it.

While the magistrate acquitted Hug, Patrolman Calabrese drew up a complaint against Zukowsky. The magistrate fined the latter \$200, placed him on probation for one year and gave him a 30-day jail sentence, which was suspended on condition that he make restitution to the store for the damage.

Hug, however, was convicted on two other charges. He was fined \$100 for creating a disturbance at the police station

after the incident, and \$100 for disorderly conduct at the White Diamond Diner at 592 Morris ave. Sept. 1. Patrolman Calabrese was the complainant on the first charge, and Abner L. Bridge, who operates the eating establishment, was the complainant on the second.

## Capacity Crowd Seen For Revue

Officers of the Millburn-Springfield Kiwanis Club, on the basis of the first week's report of ticket sales, predicted a standing-room-only throng for its benefit revue of barber shop singing which will be held at Jonathan Dayton Regional School on Friday, Nov. 6, at 8:30 p.m.

The barber shop revue will spotlight the Dapper Dams of Harmony, a 50-voice chorus which placed seventh in the recent international competition and is current Mid-Atlantic District champions. Also to appear on the program are three quartets, the Villagers, the 1890 Four and the Main Street Four, all championship groups.

Tickets are available through all members of the local Kiwanis Club, through the members of the Key Club at the regional high school and at the following locations in Springfield: National State Bank, Schaltie Oil Co., Duncan and Co. and Burnett Bros. Inc.

## Irvington Motorists Fined In Springfield

John M. Bohnenberger, 10, of 44 Harbrogrove ter., Irvington, was fined \$25 in Springfield Municipal Court Monday night for speeding.

Also appearing before Magistrate Max Sherman was Dennis W. Conrad, 24, of 69 S. 22nd st., Irvington, who was fined \$8 for failure to keep right.

## Local Boy Scouts Win First Place For Camp Skills

Fifteen Springfield Boy Scouts from Troop 86 helped to win first place awards last weekend in a Northern New Jersey District Camporee held at Surprise Lake. Scoutmaster Willard Jayne and assistants Sid Sklar and Ed Weis led their charges to first place in inter-troop competitions in activities and camping.

Activities in which the local troop compiled winning margins included knot tying, tug-of-war, fishing, flag-raising, and chariot-racing. The award in camping was made for outstanding achievement in camp layout, development of a useful kitchen area, general cleanliness of the camp area, and individual scout preparations.

More than 200 boys and scout leaders participated in the Camporee. The Northern District consists of boys in the Springfield-Union area. Special award patches are being designed and will be awarded at a future Court of Honor.

## Elderly Motorist Hurt In Accident

Charles A. Smith, 72, of 108 Morris ave., Springfield, who was hospitalized with injuries early Friday, when his car struck a parked car on Meisel ave., was discharged Monday from Overlook Hospital, Summit.

Springfield police said the local man suffered a rib injury and cuts, and the First Aid Squad took him to the hospital. Smith's southbound car struck the rear of a car belonging to Robert W. Marshall, 47, of 144 Pitt rd., Springfield, police said. Both vehicles were towed from the scene.

## \$10 Fine Costs \$25 For Ignoring Ticket

John J. Sorice Jr., 28, of Short Hills was fined \$10 by Magistrate Max Sherman in Springfield Municipal Court Monday night for failure to have car registration in possession, and \$15 for ignoring the summons.

Other motor vehicle violators fined included Robert Ratchford, 24, East Orange, driving without a license, \$40; Robert N. Mroz, 29, Paterson, driving with only an expired Virginia license, \$30; Frank Ambrose, 31, East Orange, improper turn, \$15; James F. Rolly, 38, Belleville, red light violation, \$15; and Robert L. Hershey, 23, Lake Hiawatha, improper turn, \$10.

## Democrats Present Platform, Stress Morris Ave. Problems

(Continued from Page 1) to break up the "power clique" of giving jobs to the party faithful, solely for political reasons.

"RELEASE A MASTER PLAN which will not change the character of Springfield. This is important, not only to put an end to all of the lawsuits the taxpayers have been forced to bring to protect themselves, but, further, to prevent the Township of Springfield from being handed over to the private real estate and other special interests that are presently invading Springfield.

"ESTABLISH LIASON and cooperate with the Board of Education. This program was started by a previous Democratic administration, but was abandoned by the present administration. It is important for all of the people to coordinate expansion changes and future planning with the Board of Education, and this liason should be reinstated immediately.

"EXPAND RECREATION PROGRAM. Despite all of the promises of the present administration, this important program, so necessary for the youth of Springfield, remains forgotten, together with so many other promises made by the present administration. A look at the record will show that the budget of the Recreation Department has been cut, and the recreation program is largely forgotten.

"ESTABLISH A YOUTH EMPLOYMENT service program. This program, suggested by leading citizens of the Township of Springfield, was not accepted by the present administration, until election time. We believe these citizens should be supported in establishing this program, so necessary to help the youth of Springfield and we will do everything in our power to help get this program going.

"ENFORCE ZONING LAWS, and not permit violations to remain as "eyesores of Springfield. The citizens of Springfield have suffered, because control of Springfield was handed over to special interest groups, suffered the cost of bringing lawsuits, and suffered the necessity of paying, as taxpayers, for the defense of the very lawsuits they had to bring to protect their rights and to protect the residential character of Springfield.

"The present administration is dedicated to ending the residential character of Springfield, only not by the granting of variances and special exception uses; also, the lack of enforcing the zoning laws is politically dictated and not in the interests of the

taxpayers, but in the interests of the favored few.

"ATTRACT INDUSTRIAL RATABLES and help stop the soaring tax rate. It is necessary to attract good ratables to the Township to combat the steady increase in taxes that the present administration has permitted to occur, unabated for the past three years. We promote an affirmative program, dedicated to uphold the residential character of the township—a program that will attract ratables to the highway areas of Springfield, and not a panic program, which the present administration has adopted to place these ratables in the heart of the residential areas of Springfield.

"RESTORE AND REPAIR Springfield streets and roads. It shouldn't be necessary to have to promise to do what should have been expected of any government in power. However, the present administration has done such a poor job in this area that this is one of the first things to require our attention.

"REQUIRE STRICT COMPLIANCE with the law in purchasing practices, no inside dealings with the Township of Springfield. We have had uncovered over 20 separate occasions of violations of the law in purchasing by the Township Committee. These violations of the law were known by all members of the Township Committee, who condoned these practices.

"To end further improper buying practices, it is essential for the welfare of the Township of Springfield and the taxpayers that these practices not only end, but never be permitted to happen again.

"PRESENT LIBRARY EXPANSION program to voters by referendum. Our Library is inadequate. A citizens' advisory committee should be formed to determine the most economical means of making our library facilities adequate. Grabarz, Bloom and Mattice, also asked the people of Springfield this question: "Who pushed the panic button on Morris ave.?" Grabarz, Bloom and Mattice stated that "the present administration was in such a hurry to try and claim an accomplishment for their present political campaign that they authorized the State Highway Department to come crashing into Springfield to tear up the sidewalks, replace telephone poles, create havoc in our streets and leave the citizens of Springfield, not

## Driver Fined \$15

Steven Eichoff, 21, of 1185 Foothill way, Mountlake, was fined \$15 in Springfield Municipal Court Monday night for picking up passengers in the middle of the road. He appeared before Magistrate Max Sherman.

**HERO'S LIQUOR STORE**  
for the **FINEST** Imported & Domestic

**WINES and LIQUORS**

AND ICE COLD BEER  
**PROMPT DELIVERY**  
276 Morris Ave., Springfield  
Call DR 6-0536

**INTERIORS BY... RUBELL** Residential Commercial

FOUR HUNDRED and ONE MORRIS AVE.  
SPRINGFIELD, N.J. DR 6-2500

**J. C. Deuchler GUILD OPTICIANS**

KNOWN FOR SERVICE AND SATISFIED CUSTOMERS

613 CENTRAL AVENUE EAST ORANGE, N.J.  
Near Morris Ave. OR 4-1005  
344 SPRINGFIELD AVE. SUMMIT, N.J.  
Car Summit Ave. CR 6-2346

PRIVATE BUS SERVICE

SUMMIT-MAPLEWOOD AND VICINITY TO **KATHARINE GIBBS** IN MONTCLAIR One and Two-Year Courses SECRETARIAL

Write or telephone for full information

28 Pleasant St., Montclair, N. J. PH 4-2890  
Also schools in Boston, Providence and 200 Park Ave., New York 10017

**WRINKLES**  
By Marie Davant

New York—Chemical science has found a white substance made with quicksilver that works wonders on wrinkled, roughened face and hands. Use it one time and it is entirely possible you will see improvement next morning. In a few days dry-skin wrinkles start to vanish. Many of the small ones around the eyes and mouth have already disappeared. But that is not all "Old-age" (weathered brown spots on hands and arms—brown "age" darkness on surface of face and neck fades away! Rich oils lubricate pores so blackheads can slip out without squeezing. Surface pimples and blemishes and scars, out-

wardly caused, dry up or become less noticeable! But don't take my word for it. Make a 6-day test without risking one penny. Just get a jar of Peacock's Imperial Creme at your favorite department or drug store. Use this thrilling cream for 6 days—and if you are not delighted with results, full price will be refunded. No questions asked. Peacock's Imperial Creme can work wonders for wrinkles, lines, brown spots and other weathered blemishes. You may obtain Imperial Creme for \$2.00 plus tax from Park Drugs, 225 Morris Ave., Springfield. Clip this out.

PARK DRUGS • 225 MORRIS AVE., SPRINGFIELD

**TIRED OF "HO-HUM" MEALS?**

**HERE'S THE MOST EXCITING FOOD IN TOWN!**

**Aunt Jemima's KITCHEN**

**SPRINGFIELD**  
570 Morris Avenue

Open 7 am-Midnight Sunday-Thru  
Open 7 am-3 am, Friday & Saturday

**GIANT PAINT SALE**

**PRONTO**

Buy a gallon at \$4.98 — get a quart for 1c

"PRONTO" PVA Vinyl Interior FLAT PAINT (White and Colors)

Here is the most amazing paint you have ever used! Based on the very finest vinyl, fortified with Alkyd, "Pronto" paint gives you an excellent one-coat finish that is scrubable within 24 hours. Excellent for most interior surfaces. Easy to use, and easy to "clean-up." Wash painting tools with soap and water. Your choice of white or all decorator colors. For this special sale, buy a gallon at special price of \$4.98, and...

Get a Quart for 1c. Mix or match colors to suit your needs. You pay only one penny extra for an extra quart of this outstanding paint. Take advantage of this offer now. It's limited!

**STOCK UP NOW AT MONEY-SAVING PRICES!**

**Hockenjos** SINCE 1861  
Fine Wallpapers and Paints  
Wallpaper Studio featuring complete selection hand-prints, custom prints, accents, vinyls.

357 Millburn Avenue DR 6-5400  
Millburn, N. J. Prompt Deliveries  
WE WILL BE GLAD TO RECOMMEND A PROFESSIONAL PAINTER

**DRIVE SAFELY**

**THE STRIKE**

Is Almost Over!  
**NOW IS THE TIME TO PLACE YOUR ORDERS FOR THE EXCITING 1965 CHEVROLET**

FOR IMMEDIATE DELIVERY WHEN THE STRIKE IS ENDED!

Order Now At Fantastic Savings!

WE STILL HAVE A FEW LEFT-OVER 1964 EXECUTIVE DEMONSTRATORS

**L & S CHEVROLET**  
AUTHORIZED CHEVROLET, CHEVILE, CORVAIR, CHEVY II, CORVETTE, CHEVY TRUCKS and GM USED CAR DEALER for UNION, SPRINGFIELD and KENILWORTH

**CHEVROLET MORRIS & COMMERCE AVE. UNION**

MU 6-2800 — OPEN EVENINGS



Thursday, Oct. 22, 1964

Delicious — Ready to Cook  
**SPINACH**

Washed  
pkg. **23<sup>c</sup>**

Tasty, Snow White  
**CAULIFLOWER**



Save 10c  
head **29<sup>c</sup>**

Crisp, Crunchy McIntosh  
**APPLES**

3 lb. bag **29<sup>c</sup>**

Fresh, Mouth Watering  
**MUSHROOMS**



Save 10c  
lb. **49<sup>c</sup>**

**GOOD DEAL**



You pay less here for  
**THE BEST**



There's no place like Good Deal for the very finest foods money can buy . . . extra fresh, well trimmed Grand Prize meats, dew fresh fruits and vegetables, taste-tempting Baked Goods! And all of them at Good Deal's traditional low, low prices! Come in today!

**SUPER DISCOUNTS ON OVER 2500 NATIONALLY ADVERTISED ITEMS! SAVE \$2 to \$10 WEEKLY!**

They'll all come running when they whiff the appetizing aroma of these luscious steaks! Come in and save on the finest at Good Deal's



**STEAK SALE!**

These are tasty, juicy steaks, cut from fresh grain-fed beef, and extra close trimmed to give you more meat — less waste — in every pound you buy! Treat your family to this mouth-watering main dish this week!

**CHUCK STEAK** Full Flavored, Thrifty Treat! **39<sup>c</sup>** lb.

**RIB STEAK HEARTS** Now and Exclusive at Good Deal **79<sup>c</sup>** lb.

**SIRLOIN STEAK** Absolutely Delicious! **89<sup>c</sup>** lb.

**PORTERHOUSE** A Steak Sensation! **99<sup>c</sup>** lb. **CUBE STEAK** Quick and Easy! **99<sup>c</sup>** lb.

3<sup>c</sup> Off Label  
**CLOROX BLEACH**  
gal. **49<sup>c</sup>**

13<sup>c</sup> Off Label  
**LESTOIL CLEANER**  
28 oz. bot. **49<sup>c</sup>**

DEL MONTE OR STAFF  
**Fruit Cocktail . . . 3 29<sup>c</sup> cans \$1**

|  |   |   |   |
|--|---|---|---|
| <ul style="list-style-type: none"> <li>Baker's Creamery 1/2 More \$ 14 oz. 37c</li> <li>Check Full O Nuts Coffee 1 lb. 85c</li> <li>Betty Crocker Dark Choc. Yeastlnk 14 oz. 87c</li> <li>Betty Crocker Choc. Fudge Frosting 14 oz. 87c</li> <li>Tea 15c off</li> <li>Tea Bags 40c 43c</li> <li>Baby Ruth Jr. Halloween Pack 23 oz. 59c</li> </ul> | <ul style="list-style-type: none"> <li>Betty Crocker Creamy Wh. Frosting 14 oz. 87c</li> <li>Betty Crocker Fluffy Wh. Frosting 6 1/2 oz. 88c</li> <li>Cut Rite Plastic Wrap 100 ft. 89c</li> <li>Scott Family Placemate 2 2 1/2 x 2 1/2 90c</li> <li>Butterfingers Jr. Halloween Pack 33 oz. 59c</li> <li>Madess Regular 24c 67c</li> <li>Lipton Tea Bags 48c 59c</li> <li>Fab - 8c off</li> <li>4 1/2 oz. 67c</li> <li>Ehler's Coffee 1-lb. 79c</li> </ul> | <ul style="list-style-type: none"> <li>Scott Family Napkins 2 60 ct. 37c</li> <li>Scott Family Dinner Napkins 2 20 ct. 40c</li> <li>Scott Family Facial Ass't Colors 400 ct. 35c</li> <li>Lady Scott's Toilet Tissue 2 400 ct. 25c</li> <li>Lady Scott's Toilet Tissue 2 400 ct. 25c</li> <li>Scott Family Toilet Tissue Ass't 2 400 ct. 25c</li> <li>Cut Rite Wax Paper 2 12 lb. 49c</li> <li>Scott Towels Ass't Jumbo 2 12 1/2 x 12 1/2 59c</li> <li>Salada Tea 15c off</li> <li>100's 99c</li> <li>Gold Medal Flour 4c off</li> <li>5 lb. 53c</li> </ul> | <ul style="list-style-type: none"> <li>Walton Toilet Tissue Ass't 4 rolls 35c</li> <li>Confidate Sanitary Napkins Reg. 34's 69c</li> <li>Scott Toilet Tissue 4-rolls 48c</li> <li>Hudson Facial 400 ct. 25c</li> <li>Wesco Oil 12 1/2 qt. 89c</li> <li>Willbury Flour 5 lb. 87c</li> <li>Magu Spag. Sauce - Pasta 32 oz. 67c</li> <li>Magu Spag. Sauce - Pasta 16 1/2 oz. 85c</li> <li>Chef-Boy-Ar-Deo Marinara 2 15 1/2-oz. 57c</li> <li>Clanky Ghoc Syrup 20-oz. 49c</li> </ul> |
|--|---|---|---|

**TAKE ADVANTAGE! MONEY SAVING COUPONS**

**COUPON SAVINGS**  
THIS COUPON WORTH **20<sup>c</sup>**  
New! Introductory Offer! We want you to see the extra less from Good Deal. Now, Good Deal Park Products save 20c off any pkg.  
**PORK LOIN or CHOPS**  
Valid thru Oct. 24th, 1964—Limit 1 Per Family

**COUPON SAVINGS**  
THIS COUPON WORTH **20<sup>c</sup>**  
towards the purchase of any \$1 purchase of our Super-Discounted  
**HEALTH or BEAUTY AIDS**  
Valid thru Oct. 24th, 1964—Limit 1 Per Family

**TRAVELERS**  
**MONEY ORDERS**  
The easy, safe, economical one-stop way to pay all your bills!

**Get More For Your Money At Good Deal!**

|                              |                                    |                                   |                                  |                                   |                                   |  |
|------------------------------|------------------------------------|-----------------------------------|----------------------------------|-----------------------------------|-----------------------------------|--|
| ★ Newark<br>75 First Street  | ★ Irvington<br>10 Mill Road        | ★ East Orange<br>500 Central Ave. | ★ Newark<br>543 Springfield Ave. | ★ Maplewood<br>719 Irvington Ave. | ★ Clifton<br>1878 Main Ave.       | ★ Totowa<br>Route 46 at Yappa<br>Discount Center |
| ★ Chatham<br>203 Main Street | ★ West Orange<br>Essex Green Plaza | ★ Passaic<br>78 Main St.          | ★ Millburn<br>220 Main St.       | ★ Elizabeth<br>847 Newark Ave.    | ★ Saddle Brook<br>444 Market Ave. |  |

**DAILY** 9:00 a.m. - 9:00 p.m. **FRIDAY** 8:30 a.m. - 10:00 p.m. **SATURDAY** 8:30 a.m. - 9:00 p.m. **SUNDAY** 8:30 a.m. - 6:00 p.m.

Prices valid Oct. 21st thru Oct. 24th, 1964. Not responsible for typographical errors.

**GOOD DEAL**



**WHAT VARIETY!**

Variety abounds at Good Deal where you can always be certain of finding the very best quality foods and exactly the item you're looking for, at the lowest possible price!

**CAULIFLOWER**

Tasty Snow White head

**29¢** SAVE 10¢

**McINTOSH APPLES**

3 lb. bag **29¢**

**MUSHROOMS**

Fresh Mouth Watering lb.

**49¢** SAVE 10¢

**WASHED SPINACH**

Delicious Ready to Cook pkg.

**23¢**

**SWEET POTATOES**

Golden

3 lbs. **29¢**

**STAFF FROZEN WAFFLES**

10 5 oz. pkgs. **99¢** SAVE 25¢

**STAFF SLICED BACON**

lb. **55¢** SAVE 14¢

**Hot from our Rotisserie BAR-B-Q CHICKEN**

lb. **59¢** SAVE 20¢

**KITCHEN FRESH COLE SLAW**

lb. **23¢** SAVE 6¢

**FROZEN FOODS!**

- Save 8¢—Sara Lee—Chocolate Swirl Cake or **BROWNIES** 11 oz. pkg. **69¢**
- Save 8¢—Grand Duchess **BEEF STEAK** 10 oz. pkg. **49¢**
- Stouffer's **TUNA & NOODLE Casserole** 11 oz. pkg. **49¢**
- Stouffer's, Escalloped **CHICKEN** 11 oz. pkg. **69¢**
- Pineapple-Orange **DOLE JUICE** 2 12 oz. cans **79¢**
- Save 11¢—Minute Maid **ORANGE DELIGHT** 6 6 oz. cans **\$1.00**
- FROZEN VEGETABLES!**
- Save 10¢—Staff French or Cut **GREEN BEANS** 6 9 oz. pkgs. **89¢**
- Bird's Eye **ONION RINGS** 3 7 oz. pkgs. **89¢**
- Staff **BROCCOLI SPEARS** 6 10 oz. pkgs. **99¢**
- Staff **BROCCOLI Chopped** 8 10 oz. pkgs. **99¢**
- Stouffer's **SPINACH SOUFFLE** 12 oz. pkg. **39¢**

**DELICATESSEN!**

- Save 10¢—Sulliv's **SLICED BACON** lb. **59¢**
- Good Deal **FRANKS All Beef** lb. **53¢**
- Save 10¢—Taylor **TAYSTRIPS** 6 oz. pkg. **39¢**
- Save 50¢—Imported Karakus Sandwich Style **POLISH HAM** 6 3/4 lb. can **\$5.99**
- Hygrade **SAUSAGE MEAT** 3 lbs. **\$1.00**
- DAIRY FOODS!**
- Save 10¢—Dessert Topping **LUCKY WHIP** 9 1/2 oz. can **39¢**
- Save 6¢—Royal Dairy **COTTAGE CHEESE** 2 lb. pkg. **39¢**
- Save 12¢—Good Luck **MARGARINE** 4 1 lb. **\$1.00**
- Save 35¢—Betsy Crocker **COOKIES** 3 18 oz. pkgs. **\$1.00**
- Save 10¢—Royal Dairy—Sliced **CHEESE Swiss-American** lb. **49¢**
- Pillsbury—Apple, Raspberry, Blueberry **TURNOVERS** 14 oz. pkg. **49¢**

**APPETIZERS!**

- Freshly Sliced **BOILED HAM** 1/2 lb. **59¢**
- Hygrade—Sliced **BOLOGNA** lb. **59¢**
- Hygrade—Sliced **LIVERWURST** lb. **59¢**
- Sliced—Taste-Tempting **CORNED BEEF Free Potato Salad** 1/2 lb. **98¢**
- Sliced—Rare and delicious **ROAST BEEF Free Gravy!** 1/2 lb. **98¢**
- By the Piece **PASTRAMI** lb. **69¢**
- Small Size **WHITEFISH CHUBS** lb. **59¢**
- BAKED GOODS!**
- Save 20¢—Allen's 8" **FRENCH APPLE PIE** each **49¢**
- Save 10¢—Allen's **GRANDMA RINGS** each **59¢**
- Save 10¢—Allen's—Plain **ANGEL FOOD CAKE** each **49¢**
- Save 11¢—Allen's—Plain **DANISH PASTRY** pkg. of 6 **49¢**

**SEAFOOD!**

- Fresh **HADDOCK FILLET** lb. **59¢**
- Freshly Cut **FLOUNDER FILLET** lb. **69¢**
- Already Cleaned **FRESH PORGIES** lb. **29¢**
- Clean 'em yourself and save! **FRESH PORGIES** 4 lbs. **\$1.00**
- Delicious **FRESH SCALLOPS** lb. **79¢**
- Canadian **No. 1 SMELTS** lb. **29¢**
- BREAD and ROLLS!**
- Save 11¢—Good Deal **STEAK ROLLS** pkg. of 6 **25¢**
- Save 11¢—Good Deal **PLAIN HARD ROLLS** pkg. of 6 **25¢**
- Save 11¢—Good Deal—Hard **POPPY SEED ROLLS** pkg. of 6 **25¢**
- Save 11¢—Good Deal **SESAME SEED ROLLS** pkg. of 6 **25¢**
- Save 21¢—Good Deal—Enriched **WHITE BREAD** 2 1 lb. loaves **33¢**

**13¢ OFF LABEL LESTOIL CLEANER**

28 oz. bottle **49¢** SAVE 14¢

**BONNIE CONCENTRATED FABRIC SOFTENER**

quart bottle **49¢** SAVE 14¢

**GOOD DEAL SPRAY STARCH**

15 oz. can **29¢** SAVE 20¢

**BRILLO SOAP PADS**

4 pkgs. of 10 **\$1.00** SAVE 20¢

- PALMOLIVE SOAP** 3 reg. bars **29¢**
- PALMOLIVE SOAP** 2 bath bars **29¢**
- SOAP** Cashmere Bouquet 1c Sale 4 reg. bars **45¢**
- SOAP** Cashmere Bouquet 2 bath bars **29¢**

- OCTAGON SOAP** bar **11¢**
- SILVER DUST** Powder 38 oz. pkg. **79¢**
- SWAN LIQUID** Detergent 12 oz. bot. **35¢**
- LIFEBOUY SOAP** 3 reg. bars **35¢**

- LIFEBOUY SOAP** 2 bath bars **33¢**
- LUX SOAP** 3 reg. bars **29¢**
- LUX SOAP** 2 bath bars **29¢**
- 10c Off Label **PRAISE SOAP** 20 oz. pkg. **41¢**

- PRAISE SOAP** 10c Off Label 3 reg. bars **31¢**
- SOAKY SOAP** 20 bars **59¢**
- ALL DISHWASHER** 20 oz. pkg. **42¢**
- PRAISE SOAP** 10c Off Label 2 bath bars **29¢**

**VANITY FAIR CLEANSING TISSUES**

6 pkgs. of 400 **\$1.00** SAVE

**STAFF PAPER TOWELS**

pkg. of 2 rolls **29¢** SAVE 10¢

**GOOD DEAL APPLE CIDER**

gallon **69¢** SAVE 10¢

**STAFF SOLID PACK WHITE TUNA**

7 oz. can **25¢** SAVE 12¢



# PROOF OF GOOD DEAL'S

STORE-WIDE, EVERYDAY, LOWER SUPER-DISCOUNT PRICES WILL SAVE YOU \$2 TO \$10 EVERY TIME YOU SHOP!

**HALO SHAMPOO**

Regular \$1.00 Size **68¢** **SAVE 32¢**

**3¢ OFF LABEL CLOROX**

 gallon **49¢** **SAVE 12¢**

| Compare price for price Brand for brand! | Stamp Chain "A" | GOOD DEAL PRICE | YOU SAVE | GOOD DEAL DRINK                                | Stamp Chain "A" | GOOD DEAL PRICE | YOU SAVE |
|--|-----------------|-----------------|----------|--|-----------------|-----------------|----------|
| Blue Cheer Detergent 2 1/4 oz. box       | 32¢             | 31¢             | 1¢       | Orange-Apricot or Orange-Pineapple             | 3               | 46 oz. cans     | \$1.00   |
| Fab Detergent 20 oz. box                 | 32¢             | 31¢             | 1¢       | Good Deal                                      | 3               | 24 oz. bot.     | \$1.00   |
| Tide Detergent 49 1/2 oz. box            | 77¢             | 69¢             | 8¢       | SAVE 17¢!                                      | 8               | 16 oz. cans     | \$1.00   |
| Ivory Soap 4 bars                        | 23¢             | 21¢             | 2¢       | Minuet   | 6               | 28 oz. bot.     | \$1.00   |
| Soaky Fun Bath 10 oz. toy                | 69¢             | 59¢             | 10¢      | SAVE 16¢!                                      | 4               | 19 oz. pkg.     | \$1.00   |
| Reynolds Wrap Alum. 25 ft. roll          | 33¢             | 29¢             | 4¢       | No Deposit-No Return Bottles                   | 4               | 12 oz. pkg.     | \$1.00   |
| Staff Foil Aluminum 4 25 ft. rolls       | 1.00            | 1.00            | 0¢       | SAVE 20¢!                                      | 4               | 2 packs         | \$1.00   |
| Freezer Paper KVP 80 ft. roll            | 49¢             | 39¢             | 10¢      | Good Deal Yellow, White, Marble or Devils Food | 4               | 12 oz. pkg.     | \$1.00   |
| Scott Towels 2 roll                      | 42¢             | 39¢             | 3¢       | SAVE 56¢!                                      | 4               | 2 packs         | \$1.00   |
| Toilet Tissue Staff 4 pl.                | 46¢             | 39¢             | 7¢       | MULLER'S Fine, Wide or Medium                  | 4               | 12 oz. pkg.     | \$1.00   |
| Apple Juice Staff 4 32 oz. bot.          | 1.00            | 1.00            | 0¢       | SAVE 16¢!                                      | 4               | 2 packs         | \$1.00   |
| Hi C Drinks Assorted 3 46 oz. cans       | 1.00            | 97¢             | 3¢       | Lipton's CHICKEN NOODLE                        | 4               | 2 packs         | \$1.00   |
| Pineapple Juice Dole 4 46 oz. cans       | 41¢             | 37¢             | 4¢       | SAVE 16¢!                                      | 4               | 2 packs         | \$1.00   |
| Prune Juice Staff 3 32 oz. bot.          | 1.17            | 89¢             | 28¢      |  |                 |                 |          |

**KAISER ALUMINUM FOIL**

25 ft. roll **19¢** **SAVE 14¢**

**STOKELY PINEAPPLE JUICE**

46 oz. can **29¢** **SAVE 10¢**

| LOWEST everyday shelf prices in town!       | Stamp Chain "A" | GOOD DEAL PRICE | YOU SAVE | CHOC. PUDDING          | Stamp Chain "A" | GOOD DEAL PRICE | YOU SAVE |
|---|-----------------|-----------------|----------|------------------------|-----------------|-----------------|----------|
| Evap. Milk Carnation 6 tall cans            | 88¢             | 79¢             | 9¢       | My-T-Fine 3¢ Off Label | 4               | 3 1/2 oz. pks.  | 53¢      |
| Tom. Soup Staff 10 1/2 oz. cans             | 11¢             | 10¢             | 1¢       | Staff                  | 9               | 16 oz. cans     | 99¢      |
| Veg. Soup Staff 2 10 1/2 oz. cans           | 27¢             | 23¢             | 4¢       | SAVE 23¢!              | 3               | lb. can         | 59¢      |
| Staff Soup Chicken Noodle 2 10 1/2 oz. cans | 35¢             | 31¢             | 4¢       | Staff                  | 3               | quart jar       | 39¢      |
| Staff Tea Bags 48's                         | 57¢             | 39¢             | 18¢      | SAVE 20¢!              | 2               | lb. pkg.        | 19¢      |
| Noodles Penn. Dutch 3 1 lb. boxes           | 1.11            | 1.00            | 11¢      | Staff                  | 2               | lb. pkg.        | 49¢      |
| Normal Spam 2 12 oz. cans                   | 95¢             | 89¢             | 6¢       | SAVE 10¢!              | 5               | lb. bag         | 49¢      |
| Tuna Bumble Bee Solid White 2 7 oz. cans    | 82¢             | 73¢             | 9¢       | Fireside               | 5               | lb. bag         | 49¢      |
| Holnz-Ketchup 14 oz. bot.                   | 24¢             | 21¢             | 3¢       | SAVE 10¢!              | 5               | lb. bag         | 49¢      |
| Rival-Dog Food 6 16 oz. cans                | 86¢             | 79¢             | 7¢       | Staff                  | 5               | lb. bag         | 49¢      |
| Hershey Bars 3 1 1/2 lb. bars               | 1.17            | 1.00            | 17¢      | SAVE 10¢!              | 5               | lb. bag         | 49¢      |
| Peanuts Planters Cocktail 3 7 1/2 oz. cans  | 1.17            | 1.00            | 17¢      | Reverse                | 5               | lb. bag         | 49¢      |
| Baby Food Gerber Strained 10 4 1/2 oz. cans | 99¢             | 89¢             | 10¢      | SAVE 8¢                | 5               | lb. bag         | 49¢      |
| Evap. Milk Good Deal 8 14 1/2 oz. cans      | 1.07            | 1.00            | 7¢       |                        |                 |                 |          |

**DEL MONTE or STAFF FRUIT COCKTAIL**

 **3** 29 oz. cans **\$1** **SAVE 17¢**

**GOOD DEAL PINEAPPLE GRAPEFRUIT DRINK**

**4** 46 oz. cans **\$1** **SAVE 19¢**

# GOOD DEAL



The EXTRA close trim on GOOD DEAL'S Grand Prize meats saves you 5¢ more on every pound in terms of meat you can actually EAT! There's less fat, less bone, less waste! SHOP GOOD DEAL for . . .

## THE TENDEREST, TASTIEST MEATS IN TOWN!



They'll all come running when they whiff the appetizing aroma of these luscious steaks! Come in and save on the finest at GOOD DEAL'S

# STEAK SALE!

Tender, Juicy, Full-Flavored

## SIRLOIN STEAK

lb. **89¢**

Exclusive at Good Deal

## RIB STEAK HEARTS

lb. **79¢**

Thrifty, Well Trimmed

## CHUCK STEAK

lb. **39¢**

For man-sized appetites

## PORTER-HOUSE

**99¢** lb.

Delicious in your own favorite recipe

## SWISS STEAK

**99¢** lb.

Delicious, extra-lean meat

## SHOULDER STEAK

**99¢** lb.

Quick and easy for busy days

## CUBE STEAK

**99¢** lb.

Well Trimmed, Middle Chuck

## CALIF. STEAK

**69¢** lb.

For soup, salads, or fricassee get these tender, meaty Turkey.

## LEGS or WINGS

lb. **35¢**

Extra Large, Meaty, and Tender to barbecue

## SPARE RIBS

lb. **49¢**

Lean, Extra Fresh, Bone-In

## PORK BUTT

lb. **45¢**

Tasty, Extra-Lean Trimmed, Smoked

## CALI HAM

lb. **35¢**

Expertly seasoned, Fresh, Hot or Sweet, Italian

## SAUSAGE

lb. **69¢**

Delicious, Pink-meat, Leg or Rump

## VEAL ROAST

lb. **45¢**

Tender, Lean, Shoulder

## VEAL CHOPS

lb. **69¢**

Autumn Harvest—Shoulder

## LAMB CHOPS

lb. **79¢**

All white meat: breast, wings, rib—Chic

## BREAST QUARTERS

lb. **45¢**

Delicious Rib or Loin

## VEAL CHOPS

lb. **89¢**

Two meals in one: Chops & Stew

## LAMB COMBO

lb. **39¢**

All dark meat: legs, thighs, back—Chick

## LEG QUARTERS

lb. **39¢**

American Style "leg"

## VEAL CUTLET

lb. **1.29**

Try these braised!

## LAMB SHANKS

lb. **39¢**

For a thrifty soup

## CHICKEN BACKS

lb. **10¢**

Italian Style

## VEAL CUTLET

lb. **1.49**

A hearty meal!

## LAMB OF STEW

lb. **39¢**

Plump 6 to 8 pound

## BALTYVILLE TURKEYS

lb. **45¢**



Compare the extra-close trim on Good Deal's mouthwatering

## BEEF ROASTS!

A Favorite for Thrift and Flavor!

# CHUCK ROAST

**39¢** lb.

New! Only the very heart of the rib!

## RIB ROAST HEARTS

lb. **79¢**

For delicious, economical sliced steak

## LONDON BROIL ENGLISH

lb. **79¢**

Easy to slice

## BONELESS CHUCK

lb. **75¢**

Well trimmed, Middle Chuck

## CALIF. ROAST

lb. **65¢**

A tender, lean Oven Roast

## TOP SIRLOIN ROAST

lb. **1.15**

Delicious, Lean Shoulder

## LONDON BROIL

lb. **99¢**



Friday, Oct. 22, 1964

### Nunzio to Address Accordant Session

The Accordant Teachers' Association of New Jersey will hear a talk by Charles Nunzio, well known accordionist and teacher, at its open meeting, Tuesday at 8:30 p.m. at the Cornet, Irvington.

Nunzio will speak and demonstrate the five bass systems of the accordion, assisted by Miss Rose Slachetka of Linden, Leonard Feldman, Gary Occhiuzzo, and Edward Monteiro, of Union, current state accordion champion.

Plans will be discussed for

the contest to be held March 21, at the New Barringer High School, Newark. All teachers, students and parents are invited to attend.

**NEW HOWARD BONUS**  
John W. Kress, president of The Howard Savings Institution, announced this week that Howard would pay a cash bonus or dividend on all completed 1965 Christmas Club accounts. He said, "This will add a new appeal to a service which has long been attractive to thousands of thrift-minded people, even when no dividend was paid."

## Ask Amy

BY AMY ADAMS



Dear Amy:  
Halloween is almost here again. Once again we will give our children a nourishing meal and send them out to "Trick or Treat." Are we going to let our children threaten our neighbors with: "If you don't give us candy, we will do something mean to you?"

Any other time of the year, we would scold them for this type of behavior. We teach them that it isn't good manners to beg or threaten people for treats. We teach them to earn or at least, deserve, treats. But it is Halloween, so we will follow the old tradition and send our children out to beg or threaten our neighbors for things which their tummies neither need nor want.

Amy, I ask you, are we doing right by our children?  
A Wondering Mother  
Dear Mother:  
The custom of "Trick or

but every parent should appeal to their PTA for those UNICEF cans for each one of their children, and in this manner, they are taught BROTHERHOOD.

Dear Amy:  
I take exception to the letter you printed from "Bee" downgrading "confirmed bachelors."

I am a confirmed bachelor and treat all the women I take out to a swell time. I always spend a large sum, and go to expensive places on every date. I keep well groomed and always wear the best clothes.

This "Bee" indicates that she is a good girl, yet I wonder where she met her so-called "bachelor?" From the way she writes, and I quote, "They keep company with others (women) whom they pick up at bars, cafes, or what have you."

Truly, is her friend a "confirmed bachelor" or a "confirmed bum?"  
Tom F.  
(St. Louis, Mo.)

Dear Amy:  
My older sister is getting married next month and has asked my boy friend as my escort. He does not know her very well,

except to say hello and good bye. He has been asked for my pleasure only and would otherwise not have been asked. Is it necessary for him to give her a gift? Can it be money? He has not brought up the question, but I am curious to the proper answer in case he does.

Barbara  
Dear Barbara:  
Whether your escort decides to give a gift or not is entirely up to him. However, if he asks your advice, tell him a note of appreciation to your mother (since she is making the wedding) and a card of congratulations to the married couple would suffice.

Dear Amy:  
I've never written a letter to the paper before but I couldn't resist this time. Your article to "A Future Bride" prompts me on.

This girl said she wanted to have dancing and drinking at her wedding reception and her folks didn't approve. I agree that it's her day and she should do as she pleases but I disagree that no wedding is complete without drinking and dancing.

My religion disapproves of drinking and dancing. I've attended many weddings includ-

ing my son's and I'm here to tell you that they were fine affairs. We had a marvelous time with no hangovers the next day.

It can be done!  
J. J.  
Address all letters to —  
AMY ADAMS  
c/o THIS NEWSPAPER  
For a personal reply enclose a stamped, self-addressed envelope.

**Antiques Fair Offers Variety Of Exhibits**  
The East Orange Antiques Fair, which will be held Monday through Thursday of next week at the Hotel Suburban, will feature exhibits of the varied wares of colonial mansions and pioneer cabins, English manor houses and Italian villas, Oriental palaces and French chateaux.

The small, select show will assemble 33 antique dealers from a half-dozen states to display furnishings and curios dating back through several centuries. Hours will be 1 to 10:30 p.m. daily except next Thursday, when the closing hour will be 6 p.m.

**Winter Coat Preview Show At Hahn & Co.**  
A preview of winter coats will be presented by Hahn & Co. in Coat Fashion Shows on Wednesday, Oct. 22 at 12:30 and 6:30 p.m. in its Newark store and Friday, Oct. 30 at 1 p.m. in its Westfield store.

The season's newest silhouettes, colors and fabrics will be modeled in untrimmed, fur-trimmed and fur-lined coats, as well as designs in man-made fibers that look like fur.

Restrained tailoring and decorative femininity gives new fashion direction to this year's coat picture. It is the "modulated" silhouette. The edgeline sought: young with a feeling of motion. Shoulders have the becoming, natural look with tapered waist lines and minimized collars. Accents are delicate so as not to detract from the concise symmetry of the silhouette line.

**AIRSTREAM SHERWOOD MOBILE HOMES**  
Factory Authorized American Dealer  
Route 24, Long Valley, N. J.  
Tel. 973-399 • L. C. 5048

**BUSINESS OPPORTUNITY**  
**SUNOCO SPRINGFIELD**  
Minimum facilities 20,000 gallons plus per month, low financial requirement — quick action for the right man...  
**ACT NOW**  
MI 3-8300 after 7 p.m. DR 6-0283

# BRICK CHURCH APPLIANCE SALE - A - RAMA

THURSDAY AND FRIDAY 'TIL 9PM - SATURDAY 'TIL 6PM

# HERE COMES THE BIGGEST SAVINGS NEWS OF YOUR LIFE!

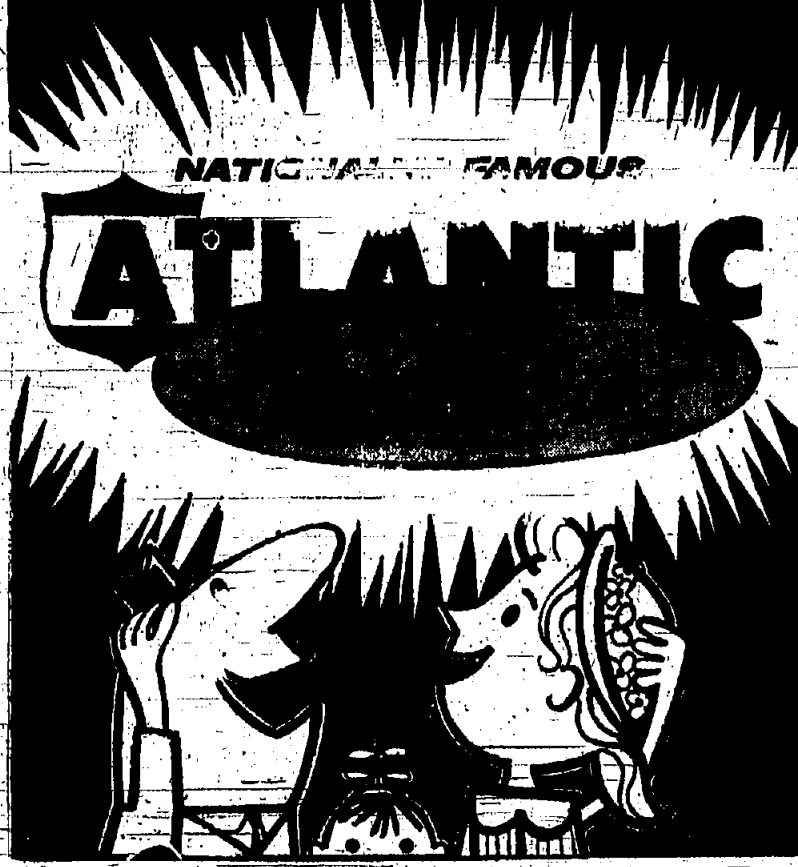

**NATIONAL FAMOUS ATLANTIC**  
**GREAT NEW EXTRA-DISCOUNT DEPARTMENT STORE IN UNION ROUTE 22 AT SPRINGFIELD**

AT THE FORMER SITES of the NATIONAL FAMILY STORES  
**"A WHOLE NEW WORLD OF SAVINGS!"**

# TODAY

**MOTOROLA**  
**23" COLOR TV IS SO GOOD IT'S GUARANTEED FOR ONE FULL YEAR!**

**MOTOROLA Color/65**  
with the new rectangular tube

You get a rectangular picture from a slim set that fits close to the wall

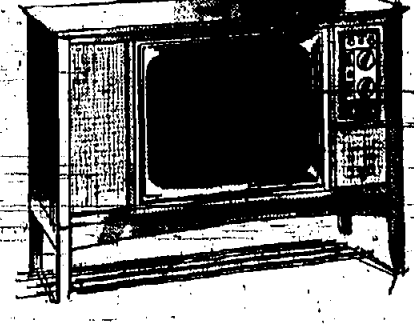

Model 23CK302A — popular Contemporary styling. 23" diag. tube measures 27 1/2" sq. in. picture viewing area.

NOW \$579.88 ONLY

|  |  |
|--|--|
| <b>FAMOUS 2 DOOR REFRIGERATOR</b><br><b>\$188.</b><br>• Automatic defrost • 107-lb. top freezer • Glass-see shelf • Super          | <b>HOTPOINT 2 SPEED WASHER</b><br><b>\$168.</b><br>• 2 speeds, 2 cycles • 12-lb. cap. • All porcelain in and out               |
| <b>HAMILTON AUTOMATIC GAS DRYER</b><br><b>\$168.</b><br>• Multi-heat thermostat • 20-lb. cap. • Twin air stream drying • Deluxe    | <b>HOTPOINT DISHWASHER</b><br><b>\$128.</b><br>• Top loading portable • Fully auto. • Needs no plumbing hookups                |
| <b>ALL PORCELAIN GAS RANGE</b><br><b>\$68.</b><br>• Full width oven • Oven control • 4 burners • All porcelain                     | <b>HOTPOINT 450-LB. UPRIGHT FREEZER</b><br><b>\$268.</b><br>• Glass 18-in. dia. • Door lock • 2 shelves • Soft, steel. (19700) |
| <b>MAYTAG 2 SPEED WASHER</b><br><b>\$209.</b><br>• 2 speeds, 2 cycles • Wash-free temp. control • 12-lb. capacity                  | <b>FAMOUS 11 FOOT REFRIGERATOR</b><br><b>\$148.</b><br>• Full width upright freezer • 2 shelves • Full width top freezer       |
| <b>HOTPOINT AUTOMATIC DRYER</b><br><b>\$108.</b><br>• All porcelain in and out • 20-lb. cap. • Easy-reach hot tray (18324)         | <b>WESTINGHOUSE AUTOMATIC WASHER</b><br><b>\$138.</b><br>• Fully automatic • Washes, rinses, spins dry • Loading platform door |
| <b>KELVINATOR 2 DOOR REFRIGERATOR</b><br><b>\$228.</b><br>• 14 cu. ft. • Automatic defrosting • Top freezer • Porc. exterior (731) | <b>ROPER DELUXE 30" GAS RANGE</b><br><b>\$138.</b><br>• Over-window and light • Full width oven • Hot, check & timer           |
| <b>OFFICE - DEN - BAR REFRIGERATOR</b><br><b>\$69.</b><br>• 1.8 cu. ft. • Freezer compartment • Compressor operated • Super        | <b>WESTINGHOUSE ELECTRIC RANGE</b><br><b>\$178.</b><br>• Full width oven • Automatic clock control turns oven on or off        |

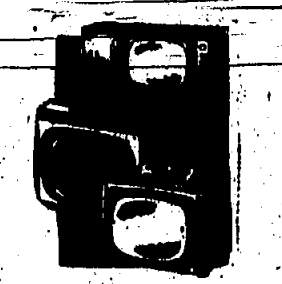
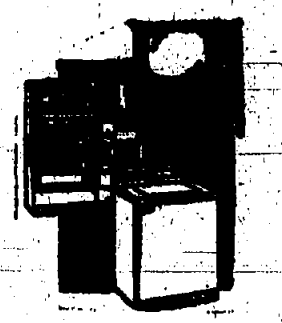

**EASY CREDIT TERMS - NO CASH DOWN - 3 YRS. TO PAY!**

|  |  |  |  |   |
|--|--|--|--|---|
| <b>G-E ELECTRIC BLANKETS</b><br><b>\$12.88</b><br>• Fully automatic • Twin size • Thermostat control • Super | <b>30-CUP AUTOMATIC PERCOLATOR</b><br><b>\$8.88</b><br>• Brews 12-30 cups, automatically • Pouring spigot • Super Value! | <b>G-E "PREMIER" FLOOR WAXER</b><br><b>\$22.88</b><br>• Twin brush • Wax, buff, polish, scrub, even shampoo rugs | <b>"NEWPORT" BATH SCALE</b><br><b>\$2.44</b><br>• Non-skid mat • 250-lb. capacity • All colors • \$6.98 Value! | <b>3 SLICE POP-UP TOASTERS</b><br><b>\$8.50</b><br>• All chrome • Crumb tray • Auto. pop-up • Oper. 1 year! |
|--|--|--|--|---|

**FREE! DELIVERY - INSTALLATION\* - SERVICE FREE!**

**BRICK CHURCH APPLIANCE** 8  
NEW HIRSH & MOTT RESPECTED APPLIANCE CHAIN

|   |  |
|---|--|
| <b>UNION</b><br>2714 MORRIS AVE.<br>687-2288<br>OPEN WEEKDAY EVES. 'TIL 9 P.M. — SATURDAY 'TIL 6 P.M. | <b>RAHWAY</b><br>1735 ST. GEORGES AVE.<br>382-0699 |
|---|--|

# League Of Women Voters Data On Referendum Questions, Candidates

The following is taken from data compiled by the League of Women Voters of Union County. Public questions and League explanations are included, along with biographical information and candidates' replies to League questions.

## Public Questions

### PUBLIC QUESTION No. 1 — N. J. INSTITUTIONS CONSTRUCTION BOND ISSUE

**Actual Wording** — Shall the act entitled "An act authorizing the creation of a debt of the State of New Jersey by issuance of bonds of the State in the sum of \$50,000,000 for State mental, charitable, hospital, relief, training, correctional, reformatory and penal institutional buildings, their construction, reconstruction, development extension, improvement, equipment, and facilities, for health and welfare uses; providing the ways and means to pay the interest of said debt, not to exceed in the aggregate the sum of \$31,011,000," and also to pay and discharge the principal thereof, and providing for the submission of this act to the people at a general election," be approved?

**League Explanation** — This \$50 million bond issue would be used for State mental, charitable, relief, training, correctional, reformatory and penal institutional buildings, their construction, reconstruction, development extension, improvement, equipment, and facilities for health and welfare uses. The following are the recommended expenditures (in millions of dollars): Second col-

ony for retarded \$18.4. Medium security prison Leesburg first \$6.0. Community mental health centers \$7.0. Geriatric nursing units \$6. Community centers for the retarded \$4.6. Facilities at New Lisbon \$1.1. Facilities at Clinton \$3.0. New training school for children \$4.0. Neuro Psychiatric Institute \$6. Total — \$58.1.

Federal funds are expected to make up the difference between the \$58.1 million of cost and the \$50 million from the bond issue. The interest on this debt could not exceed \$31 million and it can not be carried for longer than 30 years. Funds to meet the interest and principal would be appropriated from revenues derived from the Alcoholic Beverage Tax. If funds from this source are at any time insufficient, provision is made for an annual assessment on real and personal property in each municipality (a usual provision in New Jersey bond legislation).

### PUBLIC QUESTION No. 2 — N. J. COLLEGE CONSTRUCTION BOND ISSUE

**Actual Wording** — Shall the act entitled "An act authorizing the creation of a debt of the State of New Jersey by the issuance of bonds of the State in the sum of \$40,100,000 for public higher education facilities; providing the ways and means to pay the interest of said debt, not to exceed in the aggregate the sum of \$27,000,000, and also to pay and discharge the principal thereof, and providing for the submission of this act to the people at a general election," be approved?

**League Explanation** — This

\$40.1 million bond issue would be used for public higher education facilities. The following are the recommended expenditures (in millions of dollars): State Colleges: Glassboro \$3.4. Jersey City \$3.3. Montclair \$2.9. Newark \$4.1. Paterson \$3.1. Trenton \$1.6. Total \$18.4.

Rutgers: at Camp Kilmer \$10.0 at Camden \$3.0, at Newark \$3.8, at New Brunswick \$2.3. Total \$19.1.

Newark College of Engineering: \$2.6. Grand Total \$40.

The interest on this debt could not exceed \$27 million and it can not be carried longer than 30 years. Funds to meet the interest and principal would be appropriated from revenues derived from inheritance taxes. If funds from this source are at any time insufficient, provision is made for an annual assessment on real and personal property in each municipality (a usual provision in New Jersey bond legislation).

### PUBLIC QUESTION No. 3 — COUNTY VOCATIONAL SCHOOLS

**Actual Wording** — Shall the County of Union approve the planned expansion program of the Board of Education of the Vocational Schools in the County of Union to provide additional facilities for the present technical institute and to establish a vocational technical high school and appropriate capital funds not exceeding the sum of \$3,750,000 to be used by said Board for the purpose of constructing school buildings and purchase the necessary equipment therefor on lands presently owned by said Board of Ed-

ucation at Scotch Plains, New Jersey, and to provide for a method of repayment of any said capital sum, together with operating costs thereof, by the sending districts of high school students by tuition based on a per pupil cost as provided by N.J.S.A. 18:15-54.4?

**League Explanation** — This \$3,750,000 bond issue on the ballot concerns the construction of separate buildings (campus style) on land in Scotch Plains presently owned by the County Board of Education. These will be designed so that they will provide facilities for a post-secondary technical institute (including the present operation) in one building, and facilities for high school students in crafts and services in another building. These will be completely separated, but will be served by a common library, cafeteria, administration, physical education, etc.

A tuition will be fixed for all students, post-secondary paying their own and secondary paid by the local sending district to be determined by the number of students attending from each district. The balance of funds will come from county, state and federal sources.

## U. S. Senate

**Term of Office:** Six years.  
**Salary:** \$30,000; travel mileage and allowance for clerk hire.  
**Functions:** Legislators of Federal Government. Senate has power to ratify U. S. Treaties with foreign governments, also confirm or veto presidential appointments. It acts as the Court of Impeachment.

## QUESTIONS

1. What in your opinion, should be the U. S. policy on economic aid to the developing nations in Asia, Africa, and Latin America? Why?

2. To what domestic economic problems should the federal government give priorities?

3. Do you think there is need for further Congressional action on Civil Rights? Please explain.

### Bernard M. Shanley

BERNARDSVILLE REPUBLICAN

Age 61. Graduated from St. Benedict's Preparatory School, Newark; attended Columbia College; graduated from Fordham Law School. Attorney — Senior member of law firm of Shanley and Fisher with offices in Newark, East Orange, and Washington. Served from 1953 to 1957 as close advisor to President Eisenhower in capacities as Special Counsel and Secretary. Was White House liaison between the President, Secretary of State, and Joint Chiefs of Staff. Attended meetings of the President's Cabinet and the National Security Council. Republican National Committee member from New Jersey, 1960-64.

1. "Economic assistance, well conceived and effectively administered, furthers peace and freedom. Unfortunately, the present AID program, characterized by waste and extravagance, is falling to do the job. Future guidelines should include: a) emphasis upon stimulating responsible private enterprise, b) technical assistance programs enabling nations to eventually terminate foreign aid, c) recognition that multilateral assistance programs will have important

roles. Western Europe, Japan, and Canada should be encouraged to assume a larger part of the burden of foreign aid."

2. "Congress must help solve our primary domestic problem — unemployment — by coping with the automation and improving retraining programs. It must finally erase the shame of our cities by emphasizing rehabilitation, code enforcement, and relocation assistance. Congress should enact fiscally sound medical care legislation, covering doctors bills and drugs, without bankrupting the social-security system. It should extend tax cuts and reforms, eliminate wartime excise taxes, and provide tax credits for college students and parents."

3. "The landmark Civil Rights Act of 1964 is the culmination of a century long fight to give all Americans full freedom and equality. Had I been a member of the Senate I would have supported the Civil Rights Act as passed. Prior to the consideration of any new major legislation in the field, I believe that Congress should examine the success with which the new law is being implemented and enforced."

### Harrison A. Williams

WESTFIELD DEMOCRAT

Age 44. Plainfield public schools, graduated from Oberlin College in 1944, and upstart graduate work at the Georgetown University Foreign Service School. Graduated Columbia Law School, 1948 following service as a Naval aviator during World War II. U. S. Senator, Member, U. S. House of Representatives, 1953-56. Member, U. S. Senate — 1958 to present.

1. "Our policy must be directed to building healthy, economically viable nations. Our goal is not the establishment of satellite states which demand unquestioned obedience but the encouragement of independent nations with the strength to withstand the external and internal pressures of Communism. We must work out detailed plans with the cooperation and approval of the host country, which will best flourish there. Finally, when necessary, we must not be afraid to firmly condition our assistance on those structural changes, both social and economic, which are vital if all in a country are to reap the benefits of our aid."

2. "President Johnson has eloquently focused the nation's attention on the central problem of poverty. The newly-enacted Poverty Bill utilizes many approaches to the problem; training of the 'unemployables' and undereducated, regional assistance to stimulate local action, and use of a National Service Corps (modeled on the Peace Corps) to aid with local problems of poverty, disease, and illiteracy. We must attack the problem of unemployment through expanded educational and training programs — and through a detailed study of the effects on employment of automation and declining defense spending."

3. "Not at this time. We must give the 1964 Civil Rights Act a chance to work. What we need now is the good will and voluntary compliance of all of our citizens and a prompt and vigorous execution and enforcement of the law by the federal government."

## House of Representatives

**Term of office:** Two years.  
**Salary:** \$30,000; travel mileage and allowance for clerk hire.  
**Functions:** Legislators of Federal Government. House has the power to vote impeachment charges. All revenue measures originate in the House.

1. What in your opinion, should be the U. S. policy on economic aid to the developing nations in Asia, Africa and Latin America? Why?

2. To what domestic economic problems should the federal government give priorities?

3. Do you think there is need for further Congressional action on Civil Rights? Please explain.

### Florence P. Dwyer

ELIZABETH REPUBLICAN

Age 63. Public Schools, Reading, Pa. and Toledo, Ohio. Attended Toledo Univ. Attended Rutgers Univ. Law School. Housewife. Member of Congress. Eight years in House of Representatives; 7 years in State Assembly. Member, House Committees on Banking and Currency, Government Operations, Veterans Affairs; Subcommittees on Housing, Consumer Affairs (ranking minority member) and Intergovernmental Relations (ranking minority member). Member (and author of legislation creating) Advisory Commission on Intergovernmental Relations. Board of Directors, Gallaudet College for the Deaf; delegate, White House Conference on Education; delegate, Republican National Conventions. Chairman, Assembly Committee on Education member, Assembly Felony Committee. Assistant Assembly Majority Leader; Secretary to Assembly Speaker and Majority Leader.

1. "U. S. should continue economic aid to underdeveloped countries both as a humanitarian obligation and as means of strengthening freedom, independence and stability of recipient nations, through technical assistance, sale of surplus foods, and development loans. Aid should be more selective, with emphasis given to countries most capable of using it constructively and for projects combining long-term benefits with maximum increase in people's living standards. Private U. S. investment should be more vigorously promoted here and U. S. aid programs integrated more thoroughly with those of international agencies for maximum effectiveness."

2. "Continued effort to increase rate of economic growth in order to reduce unemployment and counteract effects of automation; simultaneous attention to preserving price stability and preventing inflation; careful attention to administration of anti-poverty program, now authorized on experimental 1 year basis, to assure it works; gradual overhaul of farm program to reduce burden of high prices, subsidies, storage costs; repeal of outmoded, unfair retail excise taxes; consumer information and protection."

3. "For the moment at least, no. Immediate need is for conscientious, fair and understanding administration of comprehensive civil rights bill overwhelmingly passed by majorities of both parties this year. Congress should maintain close review of compliance under the Act, and leaders in government, community affairs, and civil rights groups should cooperate to improve racial harmony through broader acceptance of responsibilities and respect for law by all groups in all sections of the country."

## Richard J. Traynor

DEMOCRAT

Age 35. Summit public schools, St. Francis Xavier University, B.A. 1964. Senior Class President, Valdeleia; Seton Hall University School of Law, LL.B. 1960. Attorney at Law. Practicing attorney; at law school special courses in legislation, government, and administrative law; Councilman, Borough of New Providence; Council Chairman of Police; small business proprietor; Chamber of Commerce; Planning Board, Borough of New Providence; Industrial Relations Committee.

1. "The United States must give continued attention to the economic growth of these areas by properly planned and controlled aid programs. Asia, Africa and Latin America are targets for Communist expansion. These developing countries hold the key to world peace and we must be sure that they develop economic strength while remaining free. As a nation with 48 percent of the world's wealth we are vulnerable unless we share our technical skills with the underdeveloped nations before they follow hostile powers."

2. "Sound continuing action is needed in the fields of employment, education, civil rights, care for the aged, transportation, housing, the problem of automation and small business. Constant long range and flexible planning is necessary to maintain a high gross national product and keep employment high. President Johnson has started an attack on poverty. Through education and training we can break the cycle of poverty which exists in so many areas of the country. Job opportunities must be afforded to all groups."

3. "Additional Congressional action on Civil Rights will depend upon the success of the enforcement of the 1964 Civil Rights Act. Only after his effectiveness has been tested can we tell whether a re-examination of the act is necessary. The historic Civil Rights Act of 1964 specifically guarantees rights which already existed under the United States Constitution. By Congressional action, the Civil Rights Act provides the machinery for enforcing those rights. All Americans must continue the educative process to truly make the American society a society of equal opportunity for all."

## Union County Freeholders

**Term of office:** Three years.  
**Salary:** \$7,500. Functions: Governing body of the county (8 member board). Controls property finances and affairs of the county, levies taxes for county needs such as maintenance of highways, parks and institutions. 1964 budget: \$17.06 million.

1. A committee of the N. J. Legislature is currently drafting enabling legislation to permit county government reorganization. What is your opinion on such reorganization?

2. What specific steps would you take toward the establishment of a county planning board?

## CANDIDATES FOR 1-YEAR UNEXPIRED TERM

### Irene T. Griffin

WESTFIELD REPUBLICAN

B.S. Degree Columbia University — Graduate work Columbia. Courses — N. Y. School of Finance, Faculty Kent University, Ohio, Y.W.C.A. Staff, Cleveland, Ohio. Fifteen years local, county, state, P. T. A. leadership. County Cancer Field Army. Executive Board National Foundation for Crippled Children's Aid. Former Assemblywoman, New State Republican Committeewoman.

1. It is wisdom to periodically survey what we have on each level of government to see if change could bring improvement. Proposals on reorganization of County Government are still in the embryonic stage and it is too early to express an intelligent opinion regarding them.

2. If a county planning Board should be recommended by the Legislative Committee on reorganization of county government such a Board should be appointed by the Freeholders and responsible to them. They are the duly elected representatives of the people and as the governing body on the county level are accountable to the citizenry for all governing action.

### Hugh Caldwell

PLAINFIELD DEMOCRAT

High parentage. Married, three daughters. Parish St. Mary, R.C. Plainfield. Graduate of St. Munoz Academy, Scotland. Active, Community Chest, United Fund, Hospital drives, Crippled Children, B.P.O.E. 885, member of Union County Mental Health Planning Committee. President of Local 250, U.A.W. Former Vice President of State C.I.O. Former President of Essex-West Hudson C.I.O. Council.

1. Because of the growing needs within County government and a public awakening to the importance of the Board of Freeholders in their everyday business, it is my conviction

(Continued on next page)



# THE NATIONAL STATE BANK

ELIZABETH HILLSIDE KENILWORTH RAHWAY  
ROSELLE PARK SPRINGFIELD SUMMIT WESTFIELD  
MEMBER FEDERAL DEPOSIT INSURANCE CORPORATION

Got your eye on a better car? We can put you behind the wheel with an auto loan at low bank rates. Our service is fast, friendly, completely confidential. And payments are conveniently fitted to your income. You'll like doing business with National State Bank, where you get the best in local auto loan service.

"Make a date with National State... Union County's Leading Bank"







# TOUCH-TONE® PUSH-BUTTON PHONES ARE HERE

New Touch-Tone phones are now available to customers whose telephone numbers begin with DRexel 6, DRexel 9, MURdock 2, 376, 379, 682.\*

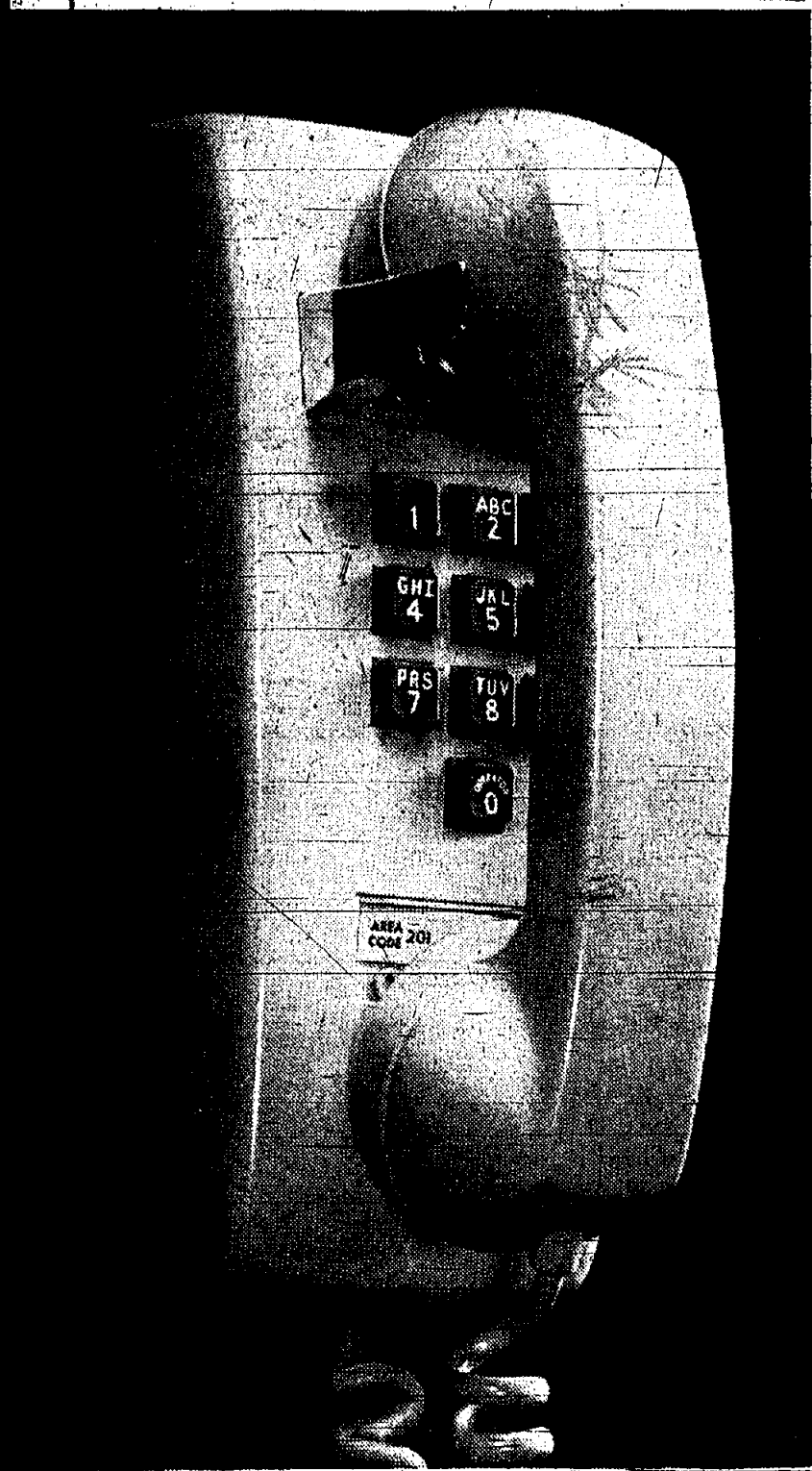
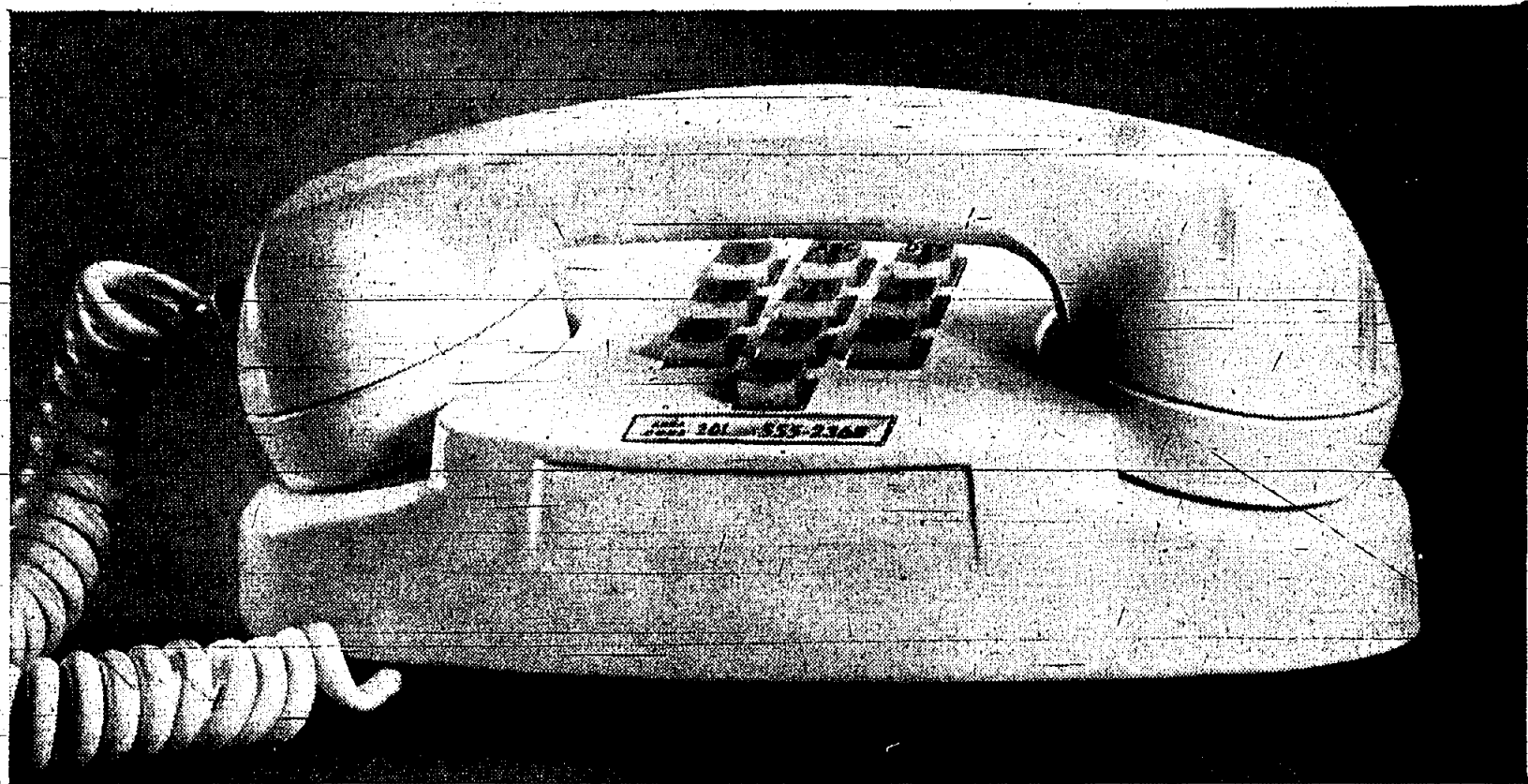

The new Touch-Tone push-button phone has been described as the biggest advance in telephone calling since the dial. It applies the speed of electronics to the placing of a call.

You can tap the buttons twice as fast as you now dial. And when you do, musical notes trigger electronic impulses to speed the connection.

The result? A more convenient, easier-to-use, and quicker-to-use phone.

The cost? It's surprisingly low. Add just \$1.50 per month to the regular telephone charges, plus a one-time connection charge, and you're enjoying Touch-Tone service on your residence line—including Touch-Tone service on all extensions.

Right now you can order this amazing push-button phone in a wide choice of colors and styles, including a newly designed, streamlined wall phone. Just call the Telephone Business Office.

Try Touch-Tone service now.

Visit the Telephone Business Office or any of the following locations:

The National State Bank  
2 Mountain Ave.  
Springfield

Investors Savings and Loan Assn.  
64 Main St.  
Millburn

\*To make the Touch-Tone push-button phone available to everyone in New Jersey, complex central office equipment will be installed gradually throughout the state. Completing this statewide installation will require a few years.

New Jersey Bell





Religious News

Guilts Of Church Outline Activities

The Friendship Guild of the First Baptist Church of Westfield will visit the Newark Christian Center Tuesday...

Reformed Church Chapel

242 Shunpike rd., Abie Ballouel Way, Rev. Francis T. Robinson, Rev. William T. Iverson...

Springfield Emanuel Methodist

Main st. and Academy green, Springfield, Rev. James Dowart...

St. James

48 S. Springfield ave., Springfield, Rev. Francis X. Coyle, pastor...

Saint Stephen's Episcopal Church

Main st. opposite Taylor rd., Millburn, N.J., Rev. James E. Lindsley, Rector...

Temple Shalom

S. Springfield ave. and Shunpike rd., Springfield, Rabbi Israel S. Dresner...

First Church Of Christ Scientist

292 Springfield ave., Summit, The Gospel account of the resurrection of Christ Jesus...

First Presbyterian Church

Morris Avenue at Main Street, Springfield, N.J., Ministers: Bruce W. Evans, Donald C. Weber...

HOW YOU CAN GET RID OF YOUR FEARS AND GET MORE OUT OF LIFE

First Church of Christ, Scientist, Fenwood-Scotch Plains, N. J., announces a Free Christian Science Lecture...

FANWOOD-SCOTCH PLAINS SENIOR HIGH SCHOOL

Member of the Board of Trustees of the Mother Church, The First Church of Christ, Scientist, in Boston, Mass.

THE SPRINGFIELD PHARMACY

Is Now Located At... 242 Mountain Ave., Springfield, And Is Ready To Serve You...

NEW OR REMODELING BATHROOMS KITCHENS ENTRANCES

Ceramic - Marble - Terrazzo, From All Over The World, THE MOST HELPFUL STORE TO DO-IT-YOURSELFERS...

Residents Sponsor Teenage Indian Girl

Mr. and Mrs. Daniel B. Kalem of 174 Henshaw ave., Springfield, are sponsoring Carmen, a 14-year-old American Indian girl from Tucson, Arizona...

Change In Family; Talk At Emanu-El Studies Problem

"How the Jewish Family Has Changed" will be the topic of a lecture, the second in a series entitled "Age of Challenge..."

Services Sunday For Reformation

Lutherans this Sunday, as in years past, will hold special reformation services. One such service will be held in Saint John's Lutheran Church, Summit...

TOUR OF GARDENS OF DUKE ESTATE SCHEDULED TODAY

The Mountside Garden Club has scheduled a tour of the Duke Horticultural Gardens today.

Clinton Hill Baptist

2815 Morris ave., Union Rev. John D. Flisel, pastor Today - 8 p.m., Choir rehearsal...

Battle Hill Community Maravan

777 Liberty ave., Rev. D. F. Acheson, pastor Today - 10 a.m., 4 p.m., 7 p.m. services...

St. John's Lutheran

587 Springfield ave., Summit, Rev. Richard L. Peterman, Pastor Today - 8 p.m., Senior Choir rehearsal...

Temple Beth Ahm

An Affiliate of The United Synagogue of America, 60 Ballouel way, Tomorrow - 8:45 p.m., Sabbath services...

Legal Notice

MURPHY LTD., a limited partnership association of New Jersey, has designated its business and is hereby dissolved...



HARRY GOLDEN, author and lecturer, will speak at the Oneg Shabbat reception at Temple Beth Ahm, Springfield, following services on Friday evening, Nov. 27.

Ledig Enrolled At Johns Hopkins

Carl B. Ledig, a graduate of Jonathan Dayton Regional High School, whose parents reside at 180 Milltown rd., Springfield, is now in Baltimore, Md., as a freshman in the Johns Hopkins University class of 1968.

First Baptist Church

170 Elm st., Westfield, Rev. William K. Cober, pastor Today - 7 p.m., Chapel Choir rehearsal and 8 p.m., Chancel Choir rehearsal...

Name Dr. Stanton As Club Manager

Dr. Emanuel Stanton of Springfield was named to the position of general manager of the Spring Garden Country Club, Fairhart Park, for the 1965 season...

Community Presbyterian

Rev. Elmer D. Talcut, Jr., Mountside Today - 12:30 p.m., Christmas Workshop...

Holy Cross Lutheran Church

(The Church of the Battle "Lutheran Hour" and TV's "This is the Life") 639-641 Mountain ave., Springfield, N. J., Lester P. Masserschmidt, pastor...

Regional Classes Join To Hear 'Spanish With Musical Accent'

"Spanish with a musical accent and music with a Spanish accent" was the theme of a cooperative lesson conducted at Jonathan Dayton Regional High School last week as Robert Freda combined his Spanish III class with Robert Edgerton's music appreciation class...

FALL BRIDGE SET FOR SCHOLARSHIP

The PTA of the Governor Livingston Regional High School in Berkeley Heights will hold its annual Scholarship Fund Fall Bridge Party at 8 p.m. Nov. 6.

Traynor To Address YWCA Kaffeeklatsch

"Juvenile Delinquency" will be the subject of a talk by Richard Traynor at the Summit YWCA Kaffeeklatsch on Wednesday morning. He is an attorney, New Providence councilman and currently a candidate for Congress.

Single Young Adults

Ghosts, goblins, pumpkins and all things reminiscent of Halloween will be in evidence at the Summit YWCA's Saturday night social dance this weekend, from 9 p.m. to midnight.

Springfield Member

HAVERFORD, Pa. - A member of the Haverford College sailing team this fall is Paul E. Becker, son of Mr. and Mrs. A. Becker of 20 Kipling ave., Springfield.

GET IRVINGTON RAMBLER'S SPECIAL BONUS

Large advertisement for Irvington Rambler's Special Bonus. Features a '16 DURING OUR 3-DAY ACCESSORY SALE!' and lists various accessories like heaters, defrosters, and tires. Includes the Irvington Rambler logo and address: 685 Chancellor Ave., Irvington, ES 4-1200.

THE BIBLE SPEAKS TO YOU SUNDAY 11:00 A.M. 11:30 A.M. 1:00 P.M. 7:30 A.M. THE POWER OF HUMILITY

First Church of Christ, Scientist 292 Springfield Avenue, Summit, N.J. A BRANCH OF THE MOTHER CHURCH, THE FIRST CHURCH OF CHRIST, SCIENTIST IN BOSTON, MASS.

THE FLOOR SHOP EST. 1934 "QUALITY AT A COMPETITIVE PRICE... TRY US!"

Vinyl Asbestos Tile 8c Armstrong, Kenfile Dico. Patterns Reg. 12c - Limited Quantity

540 North Ave. Near Morris CARPETS • LINOLEUM • TILE • Open Mon., Wed., Thurs. to 9 • EL 2-7400

IRVINGTON UNION LIVINGSTON KEMPLER shoes There's fitting skill in these hands. A winning combination... famous Edwards shoes for children plus Kempler's individualized attention...

### My Neighbors

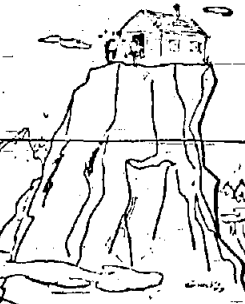

"I moved up here to get away from the poll takers!"

Union's Cigar Headquarters

Visit Our New Toy Dept!

### TOM'S SMOKE SHOP

974 Stuyvesant Ave., Union  
MU 8-4334

### Works Of Jersey Negroes Featured At Fairleigh Dickinson Art Exhibit

"Some Negro Artists," an exhibit of painting and sculpture by contemporary Negro artists with special emphasis on several New Jersey artists, is being presented by the sponsoring Negro Artists of the Morris County Tercentenary Committee in the Art Gallery at Fairleigh Dickinson University, Rutherford-Madison Campus, through Friday, November 20. The Art Gallery is open daily from noon to 4 p.m.

### NAACP Planning Special Program At Union School

The tri-city branch of the National Association for the Advancement of Colored People, representing Summit, Vauxhall and Springfield, will present a "White Christmas" fashion show and musical program at the Connecticut Farms School auditorium, Union, at 8 p.m. Friday, Nov. 20.

Hats from Mrs. Alma Hogan of Newark will be modeled by local white and Negro models; and Mrs. Fran Bundy Sellers will model her own creations, an announcement said. Holiday-wear from the Jack Schwartz store for men in Newark will be shown.

The "Sing Society" of Montclair, led by Henry Babbit, and James Bracher, tenor, of the American Opera will perform. Mrs. Ernest Miltner of Union, founder of the Human Relations Group of Union, will be commentator.

**FRIDAY DEADLINE**  
All items other than spot news, submitted to this newspaper, should be in our office by Friday to insure publication in the next issue.

### Seek Volunteers For TB League's 'Letter Stuffing'

Volunteers are being sought by the Union County Tuberculosis and Health League to assist with the preparation for mailing the 1964 Christmas Seals at a "letter stuffing party" to be held in the League's office at 7 Bridge Street, Elizabeth, on Tuesday, Nov. 3. It was announced this week.

Newton J. Rodgers of Clark, chairman of the 1964 Christmas Seal Committee of the League's Board of Directors, hopes that several hundred people will volunteer to help during the morning, afternoon or evening of Nov. 3.

### Social Security Is COPO Topic

The Catholic One Parent Organization of Union County will hold its next meeting at St. Joseph's School cafeteria, 101 St. Roselle, A speaker from the Social Security Board in Elizabeth will address the group on the topic "How Social Security Affects You."

COPO is a branch of the Canna Family Movement aimed at helping widows and widowers adjust to life as a single parent by offering educational, social and religious group activities.

The group meets the first Thursday of each month at St. Joseph's School.

### Announce Sessions For Skating Center

The Warinanco Park Ice Skating Center, Roselle, will open Friday, Oct. 30, at 3 p.m. The Union County Park Commission announced the following schedule:

### Legion Sets Meeting On Veterans Benefits

The American Legion of Union County will conduct a conference at the home of Martin Wallberg Post 3 in Westfield at 7 p.m. Monday, to acquaint present and newly-appointed officers with current veteran laws and benefits, as well as with about 25 new laws enacted by the 88th U.S. Congress affecting veterans and their dependents.

Service representatives will be instructed in procedures for veterans and their families in seeking benefits and other assistance from the State and Federal Governments. Bertram Stewart of Union, service officer for the county Legion group, has assisted in the arrangements.

General skating sessions will be held on Tuesday and Thursday mornings from 9:30 a.m. to noon, and on Saturdays, Sundays and holidays from 9 a.m. to 11:30 a.m.

Afternoon sessions will be held every afternoon, including Saturdays, Sundays, and holidays, from 3 to 5:30 p.m. On Saturdays and Sundays, and holidays, additional "early matinee" sessions will be held from 12 noon to 2:30 p.m.

Evening sessions will be held every night of the week from 8 p.m. to 10:30 p.m.

Ice Skating Center are as follows: at the weekday morning and afternoon sessions children 15 years of age and under will pay a 25-cent fee and adults a 50-cent fee. On weekends at the morning and early matinee sessions, children and adults will pay a 50-cent admission fee. At the weekend afternoon session (3 to 5:30) children and adults will pay a 75-cent fee.

On weekday evenings children will pay 50-cents and adults 75-cents, and on weekend evenings both children and adults will pay a 75-cent fee.

A special family night session is scheduled every Friday evening from 6 to 10:30 p.m. and a mid-week special session is scheduled for Wednesdays from 6 to 10:30 p.m. At these sessions children are admitted for 50-cents and adults for 75-cents. Skate rentals are available at the Warinanco Park Ice Skating Center at all general sessions.

Special figure skating sessions are offered at the Ice Center on Thursdays and Saturdays from 6 to 8 p.m.

At the evening session on opening day beginning at 8 p.m., a Halloween costume party will be available to children, 13 years of age and under.

### GOLDWATER on the U.N.:

"The world is not ready for the U. N. and may not be for a hundred years."

—Christian Science Monitor, July 25, 1964

"I have advocated withdrawal (from the U. N.) in the past."

—Los Angeles Times, Oct. 29, 1963

"I've never advocated withdrawing from the United Nations; in fact, I've given more support to the United Nations than some of my critics."

—New York Times, July 11, 1964

### VOTE FOR JOHNSON

Paid for by Suburban Chapter N. J. SCIENTISTS, ENGINEERS AND PHYSICIANS FOR JOHNSON AND HUMPHREY, a bipartisan organization. Help continue these ads by sending contributions to J. Traub, Treas., Box 691, New Providence, N. J.

PHONE!

Get together tonight by phone. It costs so little to call anywhere. NEW JERSEY BELL

MILES APART?

BE A SAFE DRIVER GIVE THE PEDESTRIAN A BREAK

### SAVE A BUNDLE ON These Exciting BUYS!

- 1964 DODGE POLARA V-8**  
4 door sedan, metallic base, torque-tilt power steering, radio, heater, white walls, tinted windshield, plus many, many more extras. **\$2475.00**
- 1964 DODGE DART GT HARD TOP**  
4 cylinder, 4 speed stick on the floor, radio, heater, tinted glass, front and rear bumper guards, sure-grip differential, white walls, bucket seats, red with black vinyl interior, original tire caps. **\$2175.00**
- 1963 DODGE POLARA V-8 500**  
3 door, hard top, torque-tilt transmission, power steering, radio, heater, white walls, bucket seats, like new. **\$2195.00**

**CLOSE OUT! CLOSE OUT!**  
Dodge Darts and Full Size Dodge! 1964 left overs still available at **TREMENDOUS SAVINGS!!!**

### BETZ

UNION MOTORS — DODGE DEALER  
1604 Stuyvesant Ave., Union MU 6-4114

### JERRI'S (AN AUCTIONEERS RETAIL STORE)

THIS WEEK FEATURING:

- FOR MEN:**
- Sport Shirts, "McGregor" etc., Reg. 4.00 ..... **\$1.95**
  - Jac-Shirts, "Gamo" & "Dad", Reg. 6.95 ..... **2.95**
  - Tapered Slax, "H.T.S." & others, Reg. 6.00 ..... **2.95**
  - Jayson Pajamas ..... **2 for 5.00**
  - Men's Hose, "Four Fashion" Benetton, Hylons, etc., Reg. \$1 ..... **50c**
  - Sport Jackets, 100% wool, Reg. \$20 to \$35 ..... **10.00**
  - Shorts & Tee Shirts, "Rite", Reg. \$1 ..... **3 for 2.00**
  - Car, Ski or Top Coats, etc., Reg. \$15 to \$40 ..... **NOW 7.50 to 17.50**
  - Sweaters, wools, mohairs, best styles, Reg. 8.95 to \$15 ..... **NOW 3.95 to 6.95**
  - Better Wool Slax, Reg. 12.95 to 16.95 ..... **NOW 6.95 to 8.95**
- FOR KIDS:**
- Boy's Suits, Jackets, Overwear, etc. .... **At 1/2 Price**
  - Boy's Sportshirts, Reg. 2.95 ..... **NOW 1.50**
  - Boy's Better Sweaters, Reg. 7.95 ..... **NOW 3.95**
  - "Stretchen" Tights, Children's, Reg. 1.99 ..... **NOW 1.25**
  - Children's Hats, (wool, leather caps, etc.), Reg. 1.95 to 3.50 ..... **79c**
  - Snow Suits - Coats ..... **40% Off Regular Price**
  - Plus Baby Gifts, Dresses, Corduroy Suits, etc. at **50% to 65% Off**
- FOR THE LADIES:**
- Dresses, Car Coats, Ski Jackets, Slax, Blouses, Bras, etc. **50% to 70% Off Regular Prices**

**JERRI'S IN STUDIO AT**  
(Cor. Morris Ave. & Salem Rd. Opp. Kinney Shoes, at bottom of the Tower)  
**REAR OF 1227 MORRIS AVE.**  
687-6267  
Open: Friday 10 a.m. 'til 9 p.m.  
Sat. 10 a.m. 'til 5:30 p.m.

### POOL TABLES CHANNEL OFFERS QUALITY, VARIETY & VALUE, PLUS FAST FREE DELIVERY

**DE LUXE "TROPHY" TEEN TABLE**  
A top quality table at budget price. Includes many of the deluxe features of the more expensive pool tables—built for all practical and pleasing purposes with double framed pedestal legs, a double side return and attractively honeycombed hummerlike sides. A standard table in its particular price range. Free dust cover, set of 2 1/2" balls, two 48" cues, bed and leg levelers, triangle, chalk and bridge included. Size 64"x36"x31".

**"THE PROFESSIONAL" TABLE**  
Durability is a prime consideration in the expert construction. Built upon double framed pedestal legs that insure a steady playing surface. 3" deep sides, extra braced for perfect rigidity. End returns edged in plastic, wide resilient cushions. There's still good fun for everyone in "The Professional" pool table.

Complete with a set of 3 1/2" striped deluxe balls, two 52" inlaid imported cues, bed and leg levelers, triangle, chalk and bridge.

**\*7414 7' TABLE 94<sup>95</sup>**  
**\*8414, 8' TABLE 109.95**

**THE "DE LUXE IMPERIAL"**  
This deluxe table has obviously been designed with an eye toward beauty. It boasts professional features that the discerning pool player can fully appreciate. Massive 5" walnut veneer sides with plywood construction for extra rigidity and spacing extra-wide metal legs for sturdy support. Resilient rubber cushions give excellent ball action. Sides are framed with extra-wide cushions front center letters lined with new vinyl covering.

Complete with a set of Deluxe 3 1/2" imported striped balls, two 52" inlaid imported cues, Deluxe wool cloth, triangle, chalk and bridge. Bed and leg levelers. Free dust cover included. 64"x36"x31".

**\*PT 7502 7' TABLE 69<sup>95</sup>**  
**\*PT 8668 8' TABLE 179<sup>95</sup>**

**Heavy Duty Portable ELECTRIC RADIATOR**  
For extra heat in bathroom, bedroom, nursery, den, etc. Fully enclosed, with automatic temperature control, thermostat and pilot light. Plugs into any wall outlet—no extra wiring necessary. 6635 B.T.U.

24"x28"x36" #1-1650 **39<sup>97</sup>**

**Baseboard Type Portable ELECTRIC HEATER**  
Looks and performs like regular baseboard heat. Built-in thermostat, sleek modern appearance.

Model P-10, 3415 B.T.U., 4' long, 11" high, 3 1/2" deep **3397**  
Model P-12, 4219 B.T.U., 5' long, 11" high, 3 1/2" deep **3997**

**CUE STICKS**  
Excellent balance and taper, the fine finish slick to the touch.

48" **297**  
52" **397**  
57" **529**

**CUE STICKS 2-PIECE**  
The professional's choice. Screw one section into the other to assemble. Beautiful balance and taper. #20675 **869**

**CUE REPAIR KIT**  
Cue clamp, six #11, six #13 hide cue tips, cement, sandpaper & chalk. #REK-1 **149**

**CUE CHALK**  
Factory-fresh billiard chalk for best performance. Each **6c** Dozen **59c**

**FIRESTONE ANTI-FREEZE**  
"Year Round" anti freeze and coolant. Safe for year round use in your car. Famous "Trusted" Firestone Brand Full two-gallon size can is also a gas can with spout. (Simply remove label.)  
2 Gallon Can **288**  
(That's only 1.44 a gallon, plus free gas can)

**PRESTO LOGS**  
Slow burning, high heat. Clean, convenient fuel.  
BOX OF 4 PIECES **89<sup>c</sup>**

**Channel's Leisure Living Center offers a complete selection of Tents & Camping Equipment at Channel's low, low discount prices!**

**INSULATION**  
HEAT BLOCK TYPE—Pay it once, off for year-round comfort. Drains heat and moisture, resists mold, rot, mildew, covers 25 sq. ft. area. Reg. 1.00 ..... **99c**

**INSULATION ALUMINUM FOIL (Shams Skin)**  
Type M, Two Side Aluminum Foil, 250 sq. ft., 36" wide ..... **4.75**  
Type C, One Side Aluminum Foil, 250 sq. ft., 36" wide ..... **2.95**  
Free use of staple gun with insulation purchase.

**FURNACE FILTERS**  
Replace old, dirty filters now. You need maximum efficiency of your heating plant to guard your family's health. 16x20x1, 16x25x1, 20x20x1, 20x25x1.

If 2-Inch Filters Are Needed —  
Use Two One-Inch Filters Instead  
**6 FILTERS BOXED 288** 4.60 Value

ORDER BY PHONE 763-4800

AMERICA'S MOST UNUSUAL LUMBER HARDWARE HOUSEWARE STORES

# CHANNEL LUMBER

CHANNEL AT TOPPS • TOTOWA • LIVINGSTON • CLIFTON • SPRINGFIELD • NEPTUNE • SAYREVILLE • NEWARK

**CREDIT PLANS**  
NO COST CHARGE-IT  
NO DOWN PAYMENT • NO INTEREST  
ELEXO CONT. CREDIT  
3 Year Plan • No Down Payment  
Up to 18 months to pay  
FREE DELIVERY • FREE ESTIMATE

**Leisure Living Center**  
Adjoins CHANNEL STORE  
On Route 22, Springfield



## CARH Ladies Will Model At League Fashion Show

Highlighting the regular meeting of the Springfield League of the Children's Asthma-Research Institute and Hospital, Oct. 29 at Temple Shalom, Springfield, will be a fashion show presented by Linda Page, Dress Shop of Union.

Mrs. Louis Cucchiari is in charge of the program and the members who will be models are Mrs. Seymour Golden, Mrs.

Robert Hockstein, Mrs. Meyer Ilkowitz, Mrs. Joseph Klein, Mrs. William Lettman, Mrs. Lawrence Schorborn and Mrs. Larry Zwillman.

Mrs. Hyman Buzin, president, will preside at the meeting, and following the fashion show refreshments will be served.

CARH will have its semi-annual rummage sale on Nov. 2 and 3, at the Millburn Mall in Millburn. Mrs. Cucchiari is chairman, and all rummage will be picked up by her committee.

Mrs. George Robbins, membership vice-president, has planned the paid-up membership supper for Thursday evening, Nov. 19, at which time entertainment and a guest speaker from the home at Denver will be presented.

The Children's Asthma-Research Institute and Hospital at Denver is a nationwide organization, dedicated to the treatment, care and research of asthma-afflicted children throughout the world.

## MRS. LIEBERMAN NAMED CHAIRMAN OF 9th INSTITUTE

Mrs. Lester H. Lieberman of Springfield is chairman of the ninth annual institute to be sponsored by the Women's Service Group of the Jewish Community Council of Essex County Nov. 20 at the Newark Y.M.W.V.A.

The institute, part of the group's year-round educational program, focuses attention on needs to be met and services to be performed by the council locally, nationally and overseas. It also focuses attention on the role to be played by the Women's Division in the United Jewish Appeal.

## Four From Township Enter St. Elizabeth

Four young women from Springfield began studies at the College of St. Elizabeth in Convent Station last week at a college investiture ceremony.

They are Margaret J. Cawley of 3 Highland dr., Kathy Crescetto of 8 Alvin ter., Victoria-Keller of 50 Edgewood ave. and Irene J. Pancani of 3 Briar-Hills-circle.



MRS. C. C. TRICHERT

## Miss Wuertz Married To Reside In Allentown

The Church of St. Elizabeth, Allentown, Pa., was the scene, on Oct. 3 of the wedding of

## Marietta College Lists 4 Students From Springfield

MARIETTA, Ohio — Four students from Springfield, N.J., are enrolled at Marietta College here for the fall semester.

They include Peter G. Greedy, son of Mr. and Mrs. Thomas B. Greedy of 19 Twin Oaks oval; Alan K. Preston, son of Mr. and Mrs. E. Kirby Preston of 145 Bryant ave.; Robert V. Seltzer, son of Mr. and Mrs. C. L. Seltzer of 32 Sherwood rd. and Mick A. Spector, son of Mr. and Mrs. Norman Spector of 9 Helmlock ter.

Preston and Seltzer are juniors, while Greedy and Spector are freshmen. All four are graduates of Jonathan Dayton Regional High School in Springfield.

Marietta is a small, coeducational, liberal arts college of about 1,500 students in southeastern Ohio about 100 miles south of Pittsburgh, Pa.

## Girl Scouts Have Weekend Outing

Last week, the Junior and Cadette Girl Scouts of Springfield went on a weekend encampment at Camp Lou Henry Hoover in Middleville, N. J.

The girls arrived at the camp late Friday afternoon, Oct. 9, and returned to Springfield that Sunday afternoon.

Despite the bitter weather and the cold winds, the girls cooked all of their meals outdoors. They also participated in a campfire, went on a treasure hunt and ended with a "Scouts zone".

These girls were under the supervision of Mrs. Phyllis Bevochia, Mrs. Thomas Smith, Mrs. Arthur Weston, Mrs. Myron Urban, Mrs. Kenneth Brands, Mrs. Randy Ersof, Mrs. H. C. Gravener and Mrs. Michael Vico.

## Historian Set To Address Church And Cannon Unit

Merian Studley of Livingston, New Jersey historian and author of "Historic New Jersey Through Traveler's Eyes" will be guest speaker at a meeting of the Church and Cannon Chapter, Daughters of the American Revolution, on Tuesday at 8:30 p.m. at the Cannon Hall House, Morris avenue. Miss Studley heads the historical department of the Newark Public Library.

## SMITHS TO MARK GOLDEN WEDDING AT PARTY SUNDAY

Mr. and Mrs. C. Arthur Smith of 106 Morris ave., Springfield, will celebrate their Golden Wedding anniversary with 75 friends and relatives on Sunday at the Kanston Restaurant, Union.

The Smiths were married Oct. 22, 1914, in Stroudsburg, and they have lived in Springfield for the past 47 years. Mrs. Smith is the former Belle Smith of Chatham. They have been members for many years of the Springfield Methodist Church. Mr. Smith was employed by the Morris Ave. Motor Car Co. for 29 years until he retired seven years ago.

Mrs. Smith was Springfield postmistress from 1921 to 1936. She served as president of the local chapter of the American Red Cross during the first World War.

## 2 ANNIVERSARIES ARE CELEBRATED AT DINNER PARTY

Mr. and Mrs. Stanley A. Plytynski of 182 Hillside ave., Springfield, held a family dinner party at their home last week in honor of Mr. and Mrs. Edward Kay, who celebrated their 44th wedding anniversary, and Mr. and Mrs. Walter Plytynski, who celebrated their 21st. Both couples are from Bayonne.

Present at the party were Miss Harriet A. Kay, John, Barbara and Dorroen Kay, Diane Kay, Wayne Plytynski, all of Bayonne; and James, Judy, Chris and Stanley Jr., children of the host and hostess.

## Springfield-Airman Serving aboard the USS Enterprise following the completion of operation Sea Orbit.

USS ENTERPRISE — Richard Haupt, airman, USN, son of Mr. and Mrs. Karl Haupt of 99 Toulon ave., Springfield, returned to Norfolk, Va., while serving aboard the USS Enterprise following the completion of operation Sea Orbit. The cruise took Task Force One around the world on atomic power, a total distance of more than 30,000 miles.

**MAKE YOUR RESERVATIONS NOW**

Take a real vacation

a Holland-America Resort Cruise to the West Indies

DEC. 18... ROTTERDAM... 18 DAYS FROM 5495 To Miami, San Juan, St. Thomas, Barbados, Grenada, La Guaira, Curacao.

DEC. 21... NIEUW AMSTERDAM... 13 1/2 DAYS FROM 5425 To Nassau, Bonaire, St. Eustacia, Guadeloupe, St. Thomas.

DEC. 21... MASSASAUGUS... 12 DAYS FROM 5205 To Curacao, San Juan, St. Thomas.

JAN. 4... ROTTERDAM... 15 DAYS FROM 5475 To Montego Bay, Curacao, La Guaira, Barbados, Martinique, San Juan, St. Thomas.

JAN. 6... NIEUW AMSTERDAM... 10 1/2 DAYS FROM 5205 To Nassau, Montego Bay, St. Thomas.

JAN. 19... NIEUW AMSTERDAM... 13 1/2 DAYS FROM 5405 To Montego Bay, Curacao, Barbados, Martinique, St. Thomas.

JAN. 29... STAYENHOUT... 16 DAYS FROM 5435 To St. Thomas, Barbados, Trinidad, La Guaira, Curacao, Montego Bay.

FEB. 3... NIEUW AMSTERDAM... 14 DAYS FROM 5475 To St. Thomas, Martinique, Barbados, La Guaira, Curacao, Port-au-Prince, Nassau.

FEB. 14... STAYENHOUT... 13 DAYS FROM 5300 To San Juan, Aruba, Martinique, St. Maarten, St. Thomas.

From Norfolk, JAN. 30... From \$410

**SPRINGFIELD TRAVEL SERVICE**

NEVER A SERVICE CHARGE DR 9-6767

250 Mountain Avenue Springfield, N. J.

CUSTOM MADE

## SLIPCOVERS AT LOW, LOW PRICES!

FREE SHOP AT HOME SERVICE (Nites WA-3-2795)

- 100% WASHABLE FABRICS
- VAT DYED PRINTS
- CONTRASTING WELTING
- HEAVY DUTY ZIPPERS
- LOCK STITCHED
- ALL FABRICS IN STOCK

SOFA AND CHAIR \$69.95

Order Early For Guaranteed HOLIDAY DELIVERY

FREE 1 Pair of White Antique Satin Draperies Custom Made To Your Measurements

Why Suffer With Broken Down Cushions Take Advantage of These Specials! Free Pick Up & Delivery Service

| SIZE               | SPRING & COTTON | POLY FOAM | RUBBER FOAM |
|--------------------|-----------------|-----------|-------------|
| CHAIR SIZE REGULAR | \$5.75          | \$6.95    | \$8.95      |
| CHAIR SIZE SMALL   | \$6.25          | \$7.95    | \$9.95      |
| SOFA SIZE REGULAR  | \$8.75          | \$9.75    | \$12.95     |
| SOFA SIZE SMALL    | \$9.75          | \$10.75   | \$13.95     |

**SPRINGFIELD DECORATORS**

371-9700 DR 6-3575  
1034 Clinton Ave. 248 Morris Ave.  
Irvington Springfield

**Deborah League To Hold 'Evening Of Mystery'**

The Suburban Deborah League will hold an "evening of mystery and surprise" at its regular meeting Tuesday 8:30 at Beth Ahm Temple in Springfield. Mrs. Ira Rose is program vice-president.

Mrs. Howard Siegel, president, will conduct the business portion of the meeting. Reports will be given by ways and means vice-president, Mrs. Robert Feld; donor vice-president, Mrs. William Balsam; treasurer, Mrs. John Mause; tree of life chairman, Mrs. David Brecker; and raffle chairman, Mrs. Sidney Faber. Merchandise will be shown and sold by merchandise chairman, Mrs. Arnold Wolfe.

Mrs. Estelle Forman is in charge of reservations for National Donor to be held at Grossinger's Hotel Nov. 1 and 2. Over 50 members have earned enough credit to attend this convention.

Membership vice-president, Mrs. Ted Straus, announced that the November meeting will be a paid-up membership cocktail party with entertainment.

**To Hold Cake Sale**

The Ladies Auxiliary of the Springfield-First Aid Squad will hold a cake sale at 9:30 a.m. next Thursday at the Grand Union, Morris ave. Home-made pies, cakes and cookies will be sold.

**Mimeographing** (48 Hr. Service)

- STENCILS • STYLUS
- CORRECTION FLUID
- PAPER (Legal & Letter)
- NOTARY SERVICE

SALES — REK ROTARY DEALER REPAIR SERVICE

**HALLOWEEN**

- INVITATIONS
- PARTY GOODS
- GREETING CARDS

**BEACON HILL CO.**

Printers • Office Supplies  
326 MORRIS AVENUE  
SPRINGFIELD EST 1929  
DR 6-1256 — MU 6-6882  
DELIVERY SERVICE

**SALE! NITE NITE** (RR)

Closed Foot PAJAMAS Size 1-4 Boys & Girls Reg. 3.00

**\$1.98**

**REINETTE YOUTH CENTER**  
246 MORRIS AVE. SPRINGFIELD DR 9-5135  
Open Daily 9:30 to 6 p.m. Thurs. - Fri. Even. to 8:45 p.m.

**FASHION FLAIR** HAIRDRESSERS  
276 Morris Ave. 376-7065 Springfield

Let us pamper your hair... shape it and style it for the festive season ahead. Call soon for an appointment... and see the beautiful results!

DRAPERIES ON YOUR MIND? SLIPCOVERS ON YOUR MIND? UPHOLSTERY ON YOUR MIND?

Choose Sherman's Decorators, where quality comes first and prices to fit your budget with ease.

Phone for our decorator 376-8020

**Sherman's DECORATORS**

512 MILLBURN AVE. MILLBURN  
Just a few doors from Saks Fifth Ave.

surprise him... with A NEW LOOK!

LET US CREATE A NEW HAIR-DO FOR YOU!

**RENEE** Hair Styling Salon

773 Mountain Ave. Springfield • DR 6-9793  
Hours: Mon. thru Wed. & Fri. 9-6 Thurs. 9-9; Sat. 8-5

ANOTHER REALTY CORNER SALE: property at 25 Lyons Place, Springfield sold for Mr. and Mrs. David Gordon to Mr. and Mrs. Donald Stearns of Liverpool, New York. Mr. Stearns is a sales engineer at Honeywell Inc. at Union, New Jersey. This sale was arranged by Nancie Taylor, an associate of Anne Sylvester's REALTY CORNER.

**RADIO DISPATCHED R<sub>x</sub> DELIVERY**

|  |   |                                     |
|--|---|-------------------------------------|
| 89c GILLETTE STAINLESS STEEL BLADES pkg. of 6 <b>59c</b> | \$2.00 NEW DAWN HAIR COLOR <b>\$1.29</b>          | \$4.95 SUPP HOSE <b>\$2.98</b> pair |
| \$1.00 TAME CREME RINSE <b>69c</b>                       | 98c Q-TIPS <b>59c</b>                             | \$1.25 FRESH ROLL ON <b>69c</b>     |
| 98c BRIOSCHI <b>69c</b>                                  | 32-OZ. EMILY ROGERS HAND & BODY LOTION <b>98c</b> | 89c EX-LAX <b>59c</b>               |

**PARK DRUGS**

225 Morris Ave. • Phone 379-4942 • Springfield, N. J.  
General Grocery Shopping Center — Daily to 10 p.m. — Sundays to 6 p.m.

|                                       |                                       |                                     |
|---------------------------------------|---------------------------------------|-------------------------------------|
| 14-OZ. AQUA NET HAIR SPRAY <b>59c</b> | 98c WERNET DENTURE POWDER <b>69c</b>  | 100 TUMS (Glass) <b>59c</b>         |
| \$3.00 SARDO <b>\$1.98</b>            | \$2.25 ADORN HAIR SPRAY <b>\$1.39</b> | \$2.00 TONI PERMANENT <b>\$1.29</b> |
| 16-OZ. RHUBARB & SODA <b>59c</b>      | 100 GELUSIL TABLETS <b>\$1.39</b>     | \$2.55 ALPHA KERI OIL <b>\$1.79</b> |

HONESTY • INTEGRITY • QUALITY • RESPONSIBILITY — ALWAYS —

**For Sale: EXCELLENT INVESTMENT PROPERTY**

Modern Two Family — Good Income — PRICED RIGHT

**Georgia McMullen Corp.**

41 MOUNTAIN AVE. SPRINGFIELD DR 6-0290

# DRIVE SAFELY

**OCTOBER**  
is  
**RUG CLEANING TIME!**

Let our carpet craftsmen restore the original beauty, satisfaction, and life into your Rugs or Carpet NOW — you'll marvel at the result!

**RUGS 9 x 12** ..... Now **\$10.75\***  
**WALL TO WALL** ..... **10c** sq. ft.

Give your home or office a "Brehm Beauty Treatment!"

**ELIZABETH Brehm's** WESTFIELD  
233 N. Broad St. E. Broad St.

Essex County Elizabeth Ave. 891-1104  
Middlesex County York, Pa. 625-0710  
Westfield Area Somerset County 125-8700

We Operate Our Own Modern Plant  
FREE PICKUP DELIVERY  
Oriental & Hand-knug  
Highly Skilled

## Marylawn Mothers Slate Luncheon, Fashion Show

Mrs. Albert Shea of Union and Mrs. Charles Burnett of Newark, raffle chairmen for Marylawn Mothers Club, West Orange, have announced that six winners will be selected at the annual fall luncheon and fashion show, Tuesday at Mayfair Farms, West Orange. Proceeds will benefit the school's building fund.

Mrs. Patrick Di Geromino and Mrs. James O'Brien are co-chairmen of the affair. Mrs. John Insabella will arrange the fall and winter fashion show by Deox's of East Orange.

Prizes, which have arrived throughout the summer, include two dolls from Princess Grace of Monaco; an autographed etching from Lady Bird Johnson, two electric silk hatters from the Chinese Ambassador to the U.S.; kid gloves from France, a painting from Italy, a brass bell from India and other exotic gifts secured by Mrs. Edward Hopkins, Mrs. Hugo Gizzi and Mrs. Daniel Pacullo.

Top on the list of prizes is a pastel mink capelet for one of the six winners. The other five will receive a Dill's gold flatware service for six, a Burt's complete knife set, a gold and white table lamp, an imported handbag and kid gloves; and an oil painting imported from Italy.

## Union Medical Group Plan Membership Tea

The Union Chapter American Medical Center will hold a membership tea at McMahon's Real Estate Office, Morris Ave., Union, Nov. 12. New and prospective members will be welcomed.

Dr. S. Teven Brodie, Eastern Regional Director of the American Medical Center at Denver, will be guest speaker. Round Robin card parties have been held recently in various participants' homes. Contributions benefited local charities. Carole Weiss of McGee Ave., Union, served as chair-

## Union VFW Ladies Plan Activities at Club Meeting

Mrs. Gregory, in charge of the Christmas tag project, announced that the tags, made by members from discarded Christmas cards, have been completed and are now ready for sale. They may be purchased from any member of the club.

Mrs. Vipanina announced that a "Round Robin" card party will be held Wednesday at 8 p.m. at her home, 214 St. George pl., Union.

The next meeting will be held Nov. 10 at the home of Mrs. James Kelly, 1861 Morris Ave., Union.

## Union Medical Group Plan Membership Tea

The Union Chapter American Medical Center will hold a membership tea at McMahon's Real Estate Office, Morris Ave., Union, Nov. 12. New and prospective members will be welcomed.

Dr. S. Teven Brodie, Eastern Regional Director of the American Medical Center at Denver, will be guest speaker. Round Robin card parties have been held recently in various participants' homes. Contributions benefited local charities. Carole Weiss of McGee Ave., Union, served as chair-

The next meeting will be held Nov. 10 at the home of Mrs. James Kelly, 1861 Morris Ave., Union.

## Union VFW Ladies Plan Activities at Club Meeting

Mrs. Gregory, in charge of the Christmas tag project, announced that the tags, made by members from discarded Christmas cards, have been completed and are now ready for sale. They may be purchased from any member of the club.

Mrs. Vipanina announced that a "Round Robin" card party will be held Wednesday at 8 p.m. at her home, 214 St. George pl., Union.

The next meeting will be held Nov. 10 at the home of Mrs. James Kelly, 1861 Morris Ave., Union.

**UNION TYPEWRITER CO.**  
Sales - Rentals - Repairs  
Olivetti - Portables  
Typewriters  
Adding Machines  
Used Portables

1921 MORRIS AVE.  
UNION, N. J. — MU 8-7098

**LIMOUSINE Rental Service**  
Air Conditioned  
**H. J. Schroder & Co.**  
330 Willow Drive, Union  
**MU 8-5567**  
If No Answer Call After 4 p.m.  
330 Willow Drive, Union

**GUARANTEED LOWEST PRICES**

At KIDDIETOWN we guarantee that no discount or highway store will have lower prices than in this ad. SHOP • COMPARE • BE CONVINCED!

**SHOPPING DAYS 'TIL CHRISTMAS**

54

Specials with this ad only

**HALLOWEEN COSTUMES**  
As Low As **79c**

We have Beetle and Superman Costumes in stock

**Penny Brite** in her carrying case ..... Reg. \$2.50 **\$1.29**  
**Johnny Seven Gun** ..... Reg. \$12.00 **\$5.99**  
**Tiny Thumbelline** by Ideal ..... Reg. \$10.00 **\$4.99**  
**\$1.00 Crayola** ..... **49c**  
**\$1.00 Play Doh** ..... **49c**

**KIDDIETOWN**  
CAR SEATS • CARS • STROLLERS • BICYCLES  
1624-Springfield Ave., Opp. Burnet Ave., Maplewood  
Open Daily to 6, Wed. & Fri. to 9  
Free Parking Lot Adjacent to our Building

## FOLLIES TRYOUTS SLATED TUESDAY

Try-outs for "Fabulous Vegas" the third edition of the Follies will be staged by the Irvington General Hospital Auxiliary Tuesday at 8 p.m. at the Community Building, 1148 Clinton Ave., Irvington. The Follies group urges people between 20 and 50 years old who can sing or dance, and who live or work in Irvington or the surrounding area, to try-out for roles. Experience is not necessary. Costumes are furnished by the Auxiliary.

The show will be presented at Irvington High School on Nov. 13 and 14 at 8:30 p.m. Talent chairman, Mrs. Clifford Nelson of Westfield, and Follies chairman, Mrs. Marilyn Baker of Irvington, will assist director, Calvin Swanson of the James Cargill Agency, New York, in conducting the auditions.

## Elected President Of Group At College

Steven Sharp, son of Mr. and Mrs. George Sharp, 244 Salem rd., Union, has been elected president of the Student Association of Westminster Choir College, Princeton. A senior at the college, Sharp is also a member of the college's Symphonic Choir. He is Minister of Music at Christ Evangelical Lutheran Church, Union.

**UNION BOOTERY**

Pictured at the right is the front of our completely new store at 1030 Stuyvesant Avenue, Union Center. Where we will be able to offer our customers an even greater selection in all the latest shoe styles.

**UNION BOOTERY PROUDLY ANNOUNCES**  
THE  
**Opening**  
of their New Location at ...  
**1030 STUYVESANT AVE., UNION CENTER**

we invite you  
TO ATTEND THE ...  
**Grand Opening - Open House**  
SUNDAY, OCT. 25th - 10 A.M. to 5 P.M.  
of ...

**CONTINENTAL hair fashion**  
1300 STUYVESANT AVE. UNION

"THIS is it ... what you have been waiting for ... a modern beauty salon with the continental feel, and flair for fashion and beauty. Continental in design, and what's more important ... Continental in service!"

It's a salon where a queen may want to stop in ... yet ... strangely enough, a simple woman does not feel out of place.



In this salon there are no frills. You pay for what you receive ... and you receive what you really want.

**A ONE-TIME INTRODUCTORY OFFER!**  
**\$2.00 OFF ANY SERVICE!**  
Excluding Sets and Hair Cuts

FOR INFORMATION OR APPOINTMENT — Phone **MU 7-5658**

**KEN REDVANLY**

Ken has been fitting shoes for over 20 years and has all the knowledge of perfect style and fit. If you feel your child is not getting the perfect fit or have a Boston's "Pedicure" to be fitted, Ken is a specialist in Orthopedic fitting.

**MANNY FRIEDMAN**

Manny offers you 30 years of expert shoe fitting experience. He is also an expert in orthopedic shoe fitting as you will find out by bringing your shoe fitting problems to him. Manny can also advise you on the perfect shoe style to suit your feet and any outfit to fit any occasion.

## GIFTS and REFRESHMENTS FOR ALL!

We would like to thank our many wonderful customers who made this move necessary. Customers who know that for style, comfort, fit, and selection the family shoe store is Union Bootery. We invite you to stop in and say "hello" and see our new Christmas windows (the first in Union) displaying all the latest shoe styles for the whole family for Fall and Winter.

- FOR WOMEN:**
- Miracle Tred
  - Arpeggio • Miller
  - Deaco • Ki-yak

- FOR CHILDREN:**
- Pro-Tek-Tiv • Lazy-Bones
  - Jr. Arch-Preserver
  - Number 26 • Footprints
  - Walkin' Shoes

- FOR MEN:**
- Yorkline • Pride-Line
  - Gerberich For Boys



## WE CARRY A COMPLETE LINE OF SELVA DANCE WEAR

**Union Bootery**

1030 STUYVESANT AVENUE / MU 6-5480 / UNION CENTER  
WE INVITE YOUR CHARGE ACCOUNT • OPEN FRIDAY & MONDAY EVES. TO 9 P.M.



# Springfield Historian Criticizes State About Falling Arches

By BEA SMITH  
As automobiles pile bumper-to-bumper along a makeshift one-lane road, constantly-busy intersection of Morris ave. and Mountain ave., snarling traffic far up into Springfield and down toward Union, and drivers fidget and grumble, their comments are fortunately drowned in the ear-splitting rumble and thunder of drills digging into concrete.

The language may be a bit stronger, but one gets the general idea. And strangely enough, drivers who "brake-through" the temporary lanes every day, muttering and growling, are really unaware of what is being knocked down and what is coming up in its place.

At least, this is how Donald B. Palmer seems to feel. Palmer, who is curator of the Springfield Historic Society, has some strong ideas on the subject. And the first thing he emphasized to a visiting reporter recently was the "waste of time, manpower, materials and money in digging up what they're digging up."

"THEY'RE DIGGING UP the old stone arch bridge over Van Winkle Brook. Hardly anybody in Springfield knows the bridge was even there. The bridge was built 94 years ago."

At that time, he said, "Morris ave. must have been a county road. Freeholders had built old arches underneath the pavement. The names of the men responsible for building both bridges over Van Winkle Brook and the Rahway River were recorded on marble tablets. In 1920, they changed the original stone walls to iron railings, and in 1935, to the present concrete parapets, built by the State Highway Department."

"The marble slab with the names of the freeholders had broken into pieces," Palmer indicated, "and through the years, most of the pieces were found and presented to our Historical Society. I have managed to put together more than three-quarters of the marble slab." He said, directing this reporter to the cellar of Springfield's Cannon Ball Museum.

"I've written to the highway department asking what happened to the rest of the pieces of the tablet. The pieces, I guess, just haven't been found."



RURAL SCENE — This is the bridge along Morris ave. now being replaced as part of the state project to widen and repave the main business street through town. This picture, taken by Mrs. E. D. Pannell in 1897, when Springfield was a quiet country village, is part of the Springfield Library collection.

Clearly imprinted on the left side of the heavy marble (29" by 20") are the freeholders' names: "C. Smith, Supl. Committee, A. P. Scudder, W. A. L. Ostrander, G. T. Thebaud and N. Woodruff," and on the right side: "P. Lum & J. C. Bealy Builders, 1870."

**Master Plan**  
(Continued from Page 1)  
has been given to the downtown commercial area, including the rebuilding of Morris ave.



PRICE OF PROGRESS — This is the old bridge, hidden under Morris ave. just west of Mountain ave., as Highway Department crews were tearing it up last week. The bridge, which had served residents for nearly a century, will be replaced by a new, modern structure to carry a widened Morris ave. across Van Winkle Brook.

NEED A JOB? Read the Help Wanted Section of the Classified Pages. You can probably find an employer who can use your services. If not, let your qualifications in an employment wanted ad. Just call 686-7700 and ask for Ad-Taker.

**Marty Feins**  
WEDDING PHOTOGRAPHY  
100 Orange Ave.  
NEWARK, N. J.

**OCTOBER SPECIAL!**  
Permanent Wave Special  
• Deluxe Shampoo  
• Hair Setting  
• Hair Shaping  
ONLY \$7.95  
Normal Hair  
**VINCENT'S**  
HOUSE OF BEAUTY  
3027 MORRIS AVE.  
UNION CENTER  
MU 6-3824

## Auditions Slated For Male Voices

Auditions for men only will be held by the Masterwork Chorus at 8 p.m. Monday at the home of Mr. and Mrs. Robert C. May, 23 Pleasant Valley rd., Whippany.

## Planer

(Continued from Page 1)  
opposition would attempt, if elected, to throw road blocks in the way of worthwhile proposals merely for political purposes.

## Grabarz

(Continued from Page 1)  
there own, particularly where there are so many in opposition.

## Copy Deadline

A Friday deadline must be observed for all church, social and organization news to insure publication in each week's issue of the Mountain Echo. Publicity chairmen are urged to meet the deadline so that the Echo can serve you well.

## Buehrers Attend Parent Weekend

Mr. and Mrs. Arthur H. Buehrer, of 135 Hawthorne ave., Springfield, parents of Arthur D. Buehrer, a freshman at Davis Elkins College in Elkins, W. Va., were among guests attending the sixth annual parents' weekend at the college recently.

## Two From Township Fined For Speeding

Two Springfield men were fined by Magistrate Max Sherman in Springfield Municipal Court Monday night for speeding.

## Mrs. Sabo To Teach Charm Class Offered At Dover Business College

Alfred E. Kernner, director of the Dover Business College, Dover, has announced the appointment of Mrs. Helen F. Sabo of Springfield as instructor of their "Nancy Taylor" charm and finishing program in the day division.

## Driver Speeds To 70, Receives \$40 Fine

Springfield Magistrate Max Sherman Monday night revoiced for 30 days the license of Theodore Pinckney, 24, of Newark, for speeding, and he was fined \$40. Pinckney was caught driving at 70 miles per hour in a 50 mph zone. Fined \$30, for speeding, was Cornelius B. Van Sant, 18, of Harrison.

**Fine Furs!**  
Make this the most luxurious fall or winter ever with that Fur Coat you've always wanted.  
Specializing in Repairing and Restyling of furs in the latest designs in fur fashions by Wolff Brothers.  
**Millburn Fur Shoppe**  
WOLFF BROTHERS  
315 Millburn Ave. • Millburn • DR 9-4145

**Garden State Farms DAIRY STORES**  
SERVING N. J. 54 STORES  
SUPPORT THE DAIRY THAT FIGHTS TO KEEP MILK PRICES DOWN  
JUG MILK 86c  
HALF JUG 46c  
PASTEURIZED HOMOGENIZED VITAMIN-D  
CHECK OUR STORES FOR WEEKLY SPECIALS  
SHOP OUR LOCAL STORES  
550 North Ave., Union  
762 Mountain Ave., Springfield

## Coast Guard Seaman Serving On Cutter

Seaman Eugene E. Schramm, U.S. Coast Guard, is serving aboard the Coast Guard Cutter Barataria, operating out of Portland, Me. He is the son of Mr. and Mrs. Arthur E. Schramm, 32 Keeler st., Springfield.

## Won't ride up, pucker up, shrink up new Permaknit® Brief by Lollipop

It's knit to fit and stay that way, even after repeated machine washings. Won't lose its shape. All cotton, with 10% nylon reinforced cuff. The most comfortable brief you ever slipped into. Sizes 4-8, \$1.85. Sizes 9 and 10, White only, \$1.00.  
Open Monday & Friday 'Til 9 P.M.  
Charge Accounts Invited  
A Complete Department Store For Women.  
Free Parking In Rear.

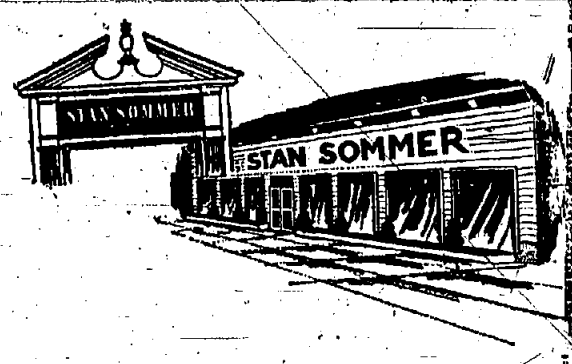

AN UNDISCOVERED THEATRE  
**MILBURN**  
Matinee Daily at Milburn  
New Play this Tuesday  
JAMES (Goldfinger) BOND  
GINA LOLOBRIGIDA  
"WOMAN OF STRAW"  
Ralph Richardson  
Peter Sellers  
"A SHOT IN THE DARK"  
Sat. Mat. Kiddie Show  
CARTOON  
"YOUNG AND THE BRAVE"  
"CHILDREN OF THE DAMNED"



### Bronx Zoo Tour For Union Pupils

Science teachers Albert Ransgola and Robert Sialan of Kawameeh Junior High School conducted a field trip Friday to the Bronx Zoo. The students viewed some of the animals they will be studying this year in their science courses.

The following students went on the trip: grade eight — Roberta April, Ron Blumstein, Alan Carlin, Sue Chernus, Linda Cohen, Dorothy Deck, Victor Dudash, Joy Eddins, Wayne Fischer, Cheryl Fisher, Roger Groves, Bob Handelman, Bruce Jackson, Doreen Kowaloff, Julian Kurtz, Mark Levy, Betty Meisel, Leslie Fichelsen, Wendy Nafali, Denise O'Connor, Jim Schlenker, Howard Schulman, David Seidel, Jim Stein, Carol Steinberg, Carol Wander, Ruth Wander and Janet Weigs.

Grade seven — Jerra Belton, Sharon Brogan, Karen Bush, Bill Domenico, Charles Drake, Tom Ferriola, Rochelle Fosman, David Ginsberg, Ava Goldstein, Lynn Hallnewski, Walter Klemchuk, Edward Kurtz, Ira Lantz, Wayne Natunen, Ricky Nazaro, Mary Ann Panle, Cheryl Phillips, Karen Ramella, Virginia Riposta, Paul Roden, Margaret Romano and Debbie Wyckoff.

#### MICHAEL and MARIA DANCE STUDIO

1438 Liberty Ave., Hillside

WA 3-2626

STAGE ARTS & SOCIAL BALLROOM

FOR ALL AGES

Pre-schoolers — Ages 3-4½ \$7 a lesson



MRS. CHARLES BADOLATO JR.

### Badolato-Tenore Bridal

The marriage of Miss Kathleen Ann Tenore, daughter of Mr. and Mrs. Edmond Tenore, of Unity ave., Vailsburg, to Charles Badolato Jr., son of Mr. and Mrs. Badolato, of Sutherland dr., Union, took place Saturday in Sacred Heart Church, Vailsburg, with the Rev. Horion J. Raught officiating. A reception followed at the Friar Tuck Inn. Mr. Tenore gave his daughter in marriage. Attending her were her sister, Mrs. Salvatore Melillo, as matron of honor, and three bridesmaids, another sister, Mrs. Frank Gamba, Mrs. Thomas McKenna and Miss Adele Scutari.

Stephen Badolato served as best man for his brother. Ushering were Mr. Melillo and Mr. Gamba, and Thomas McKenna, Edmond Melillo, nephew of the bride, was ring bearer. The new Mrs. Badolato is a graduate of Wilfred Beauty Academy and is with a Union beauty salon. Her husband is employed by the Newark Post Office.

#### Poodle Grooming



VISIT OUR PET SHOPPE  
All types of Puppies  
Tropical Fish • Parakeets  
Canaries • Turtles  
Pet & Fish Food  
Complete Line of Accessories

#### BABBETTE'S

1053 Stuyvesant Ave., Irvington  
at Stuyvesant Village  
375-5046  
Open 9-9 Mon. thru Sat.

#### Your Want Ad Is Easy To Place

... Just Phone 686-7700

Ask for 'Ad Taker' and she will help you with a 'Result-Getter Want Ad.'

Count the seeds on this Wigler roll.

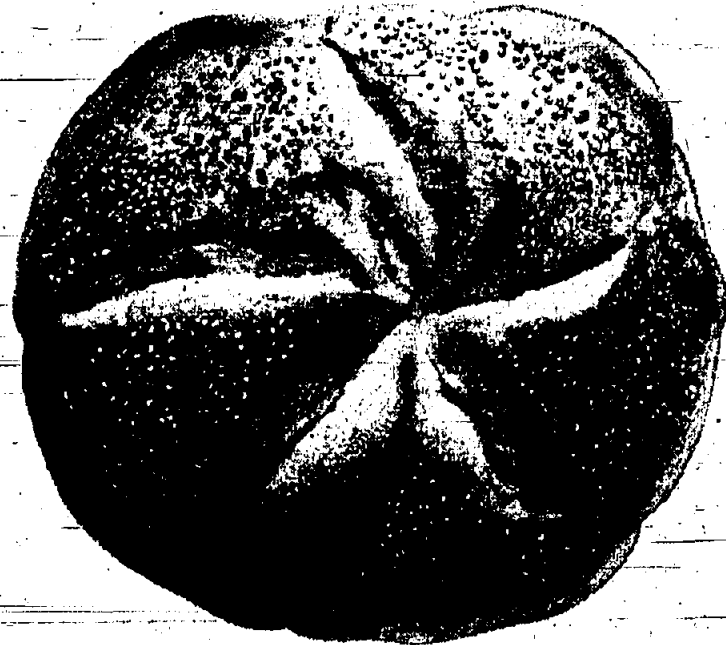

We'll be open at Millburn Mall before you finish.

But, don't count too fast. Our magnificent new bakery, with the most modern baking equipment anywhere, is nearing completion. And when we open, we'll be carrying on a tradition that began in 1890... the finest baked goods, the highest quality ingredients, the most sensible prices. We'll be seeing you soon.

**WIGLER'S**  
Family bakers Since 1890

Coming soon to Millburn Mall / Vaux Hall Rd. off Millburn Avenue.

You're a-HEAD... with a lanolin Miracle Creme PERMANENT WAVE

The right "permanent wave" makes the precise difference for hair that's smooth, shiny and soft. It is the key to a lovely hair-style.

\$15.00

Includes Hair Cut, Shampoo and Style Set.

## ERIC OF SWITZERLAND

1265 Springfield Ave. (Next to Sanford Theatre) Irvington  
Essex 3-2244 - 5

FREE PARKING FACILITIES OPEN SIX DAYS THURS. & FRI. EVENINGS

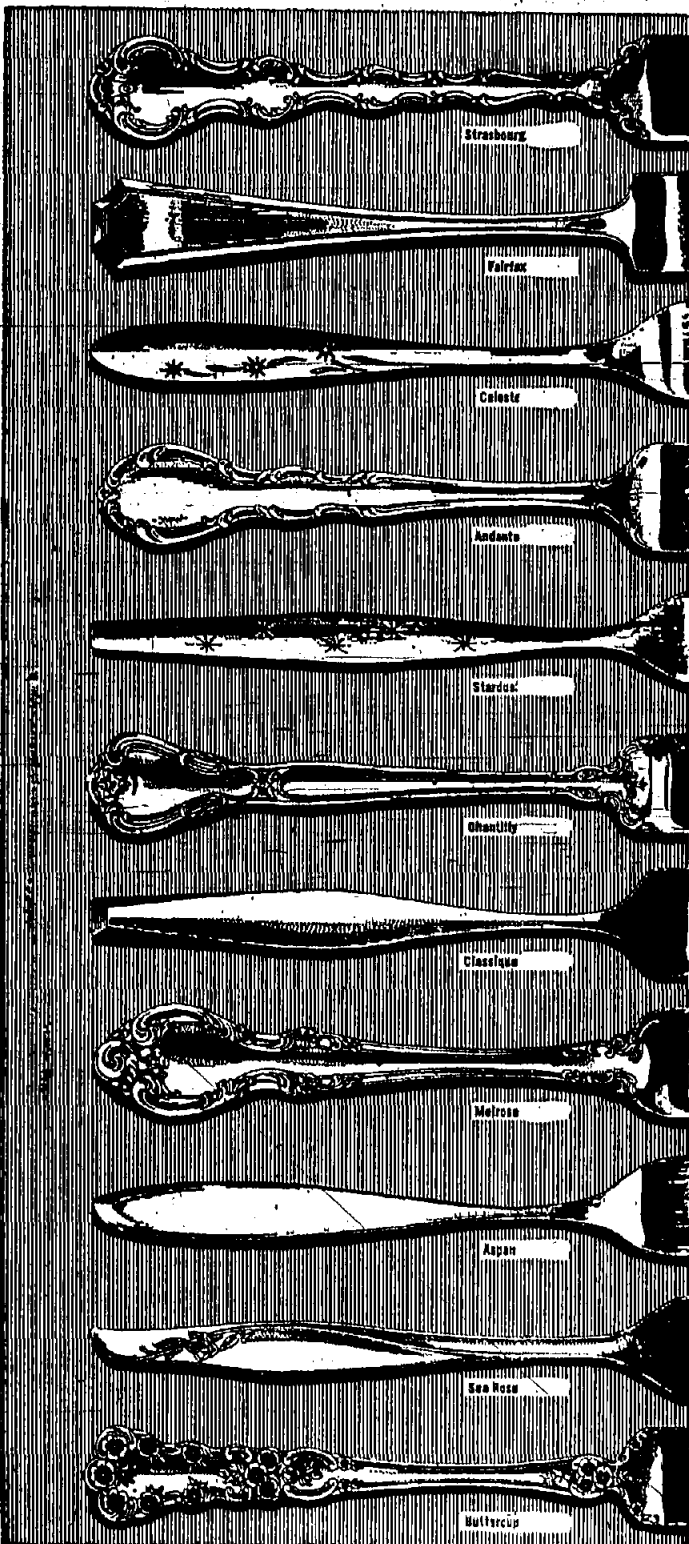

GORHAM STERLING FOR YOU NOW!

*marsh's*  
**Silver Club**

makes it easy for you to buy!

It's true—a small amount in your weekly budget with Marsh's Silver Club Plan will bring all the elegance of beautiful Gorham Sterling to your table now. It's easy, come in today and select your Gorham design from our complete selection. Buy what you want, take it home, then pay for it on our "Easy-on-your-purse" Club Plan terms.

Ask about our Special Cash Offer!

Delivery will be made in time for your Holiday Table

*S. Marsh & Sons*

JEWELERS AND SILVERSMITHS SINCE 1908

NEWARK  
189-01 Market Street  
Market 3-2770

MILLBURN  
345-67 Millburn Avenue  
Market 6-7100

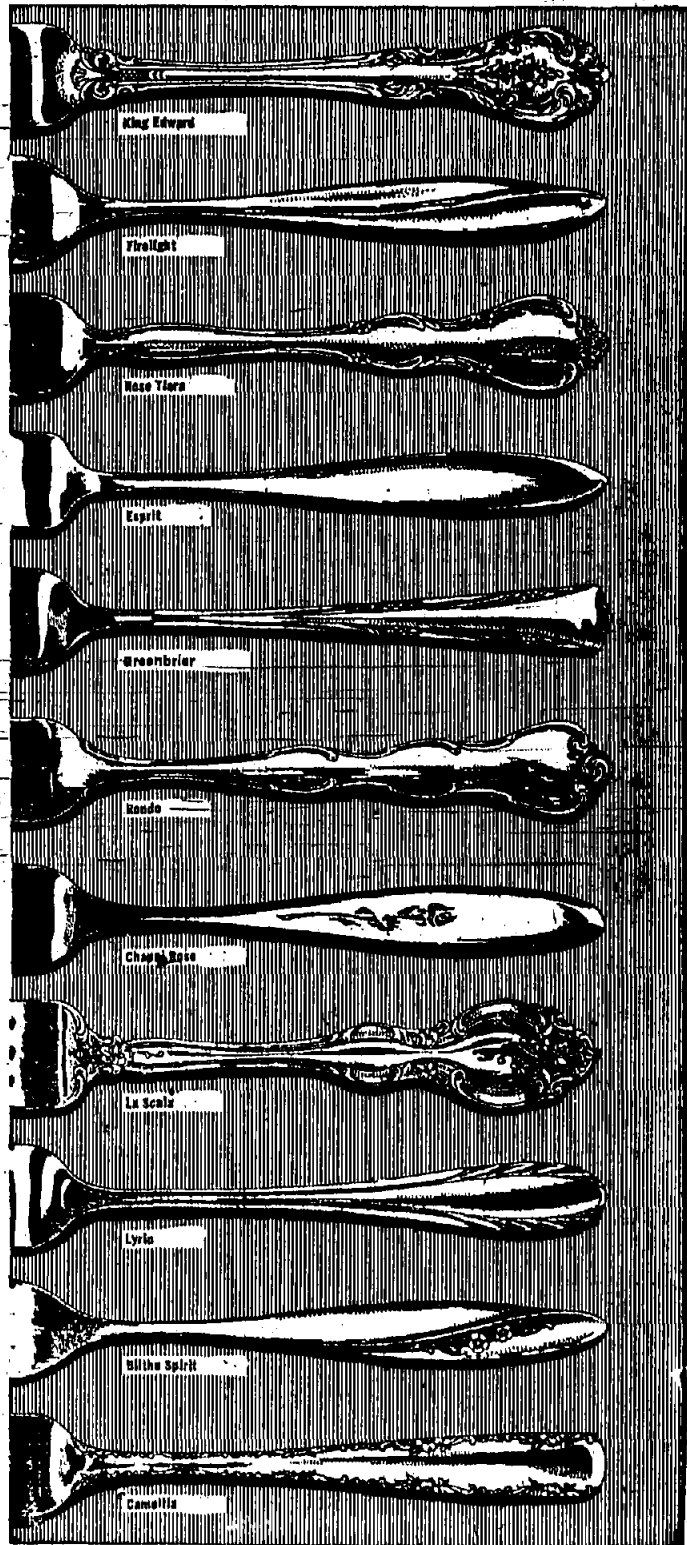



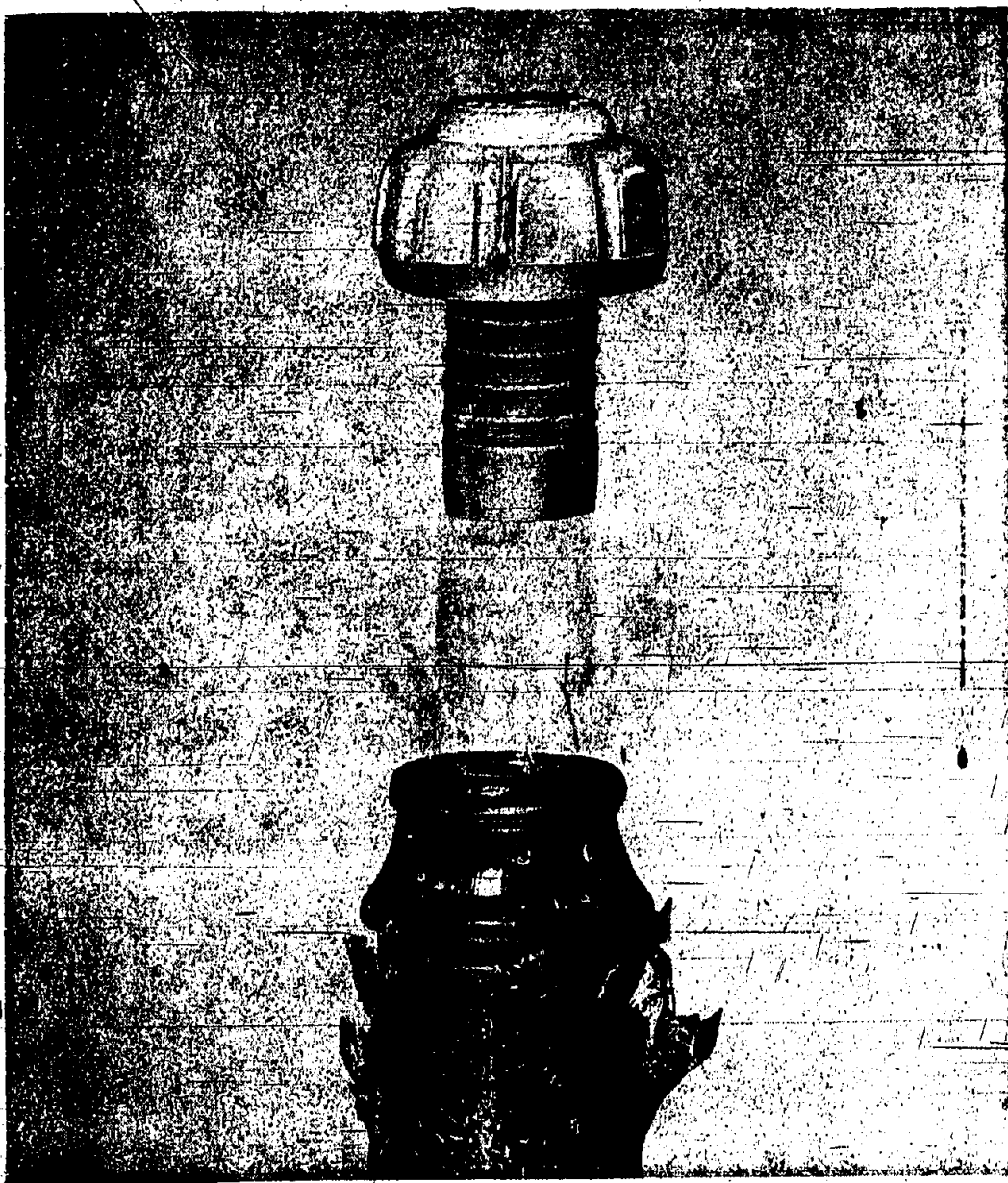

WE  
TOAST  
TO THIS  
GALA  
EVENT!

COME IN, BROWSE AND JOIN US IN CELEBRATING OUR FABULOUS

# GRAND RE-OPENING

## BAPHAM LIQUORS



## ROUTE 22 UNION, N. J.

**BIGGER AND BETTER THAN EVER!**  
LARGE SELECTIONS OF  
TOP QUALITY FAMOUS BRANDS!

IT'S A CONNOISSEUR'S CORNER, IN OUR  
SHOP-RITE SUPERMARKET!  
Tastes to please the most discriminating!

**Everything For Entertaining Needs... Now at  
One-Stop Shopping Convenience!**

**COUPON SAVINGS**

THIS COUPON WORTH **10<sup>c</sup>**

... toward the purchase of  
**ANY 5 PACK CIGARS**

Coupon good at  
Any Shop-Rite Super Market  
Where Item is Available  
COUPON LIMIT — ONE PER FAMILY  
Coupon expires Saturday, Oct. 31st, 1964  
Coupon redeemed only on purchase of item listed  
(U.S.)

**SAVE  
35<sup>c</sup>  
WITH THESE  
COUPONS**

**COUPON SAVINGS**

THIS COUPON WORTH **25<sup>c</sup>**

... toward the purchase of  
**ANY CASE OF SHOP-RITE CANNED  
OR BOTTLED SODA!**

Coupon good at  
Any Shop-Rite Super Market  
Where Item is Available  
COUPON LIMIT — ONE PER FAMILY  
Coupon expires Saturday, Oct. 31st, 1964  
Coupon redeemed only on purchase of item listed  
(U.S.)

ALL SHOP-RITE SUPERMARKETS JOIN IN THE

# GRAND RE-OPENING

OF THE NEW & EXPANDED BAPHAM LIQUORS OF RT. 22, UNION  
ALL BUY-RITE, BLEND-RITE & HARVEST WINES ARE EXCLUSIVES OF BAPHAM LIQUORS!

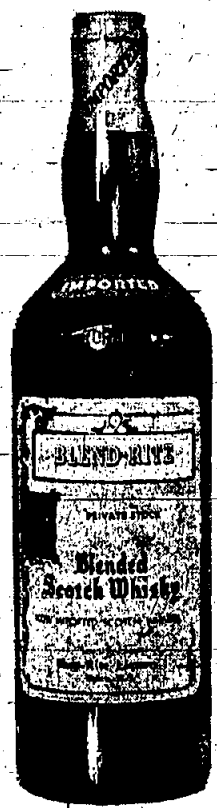

BUY-RITE IMPORTED  
**SCOTCH**  
SPECIAL RESERVE  
fifth **3.59**  
mellow and light, 80 proof.



STRAIGHT KENTUCKY BOURBON  
SHOP-RITE  
**BOURBON**  
One of the finest Bourbons from Kentucky  
fifth **3.69**  
eighth 4.49 half gallon 8.79



BUY-RITE  
**GIN or VODKA**  
fifth **2.56**  
Perfect for screwdrivers, orange blossoms. Sure to please the most discriminating connoisseur.



SHOP-RITE  
**KOSHER WINES**  
full quart **93¢**  
• CHERRY • BLACKBERRY  
• MALAGA • CONCORD GRAPE  
half gallon 1.69 gallon 3.13

Grand re-opening of Bapham's all new Shop-Rite Liquor Department! Bigger and better than ever! Large selections of top quality famous brand and Shop-Rite liquors!

Everything for your entertaining needs... now at one-stop shopping convenience! Glassware, mixers, plus fine quality whiskeys, cordials, wines and beer.



SHOP-RITE  
NEW YORK STATE  
**CHAMPAGNE**  
OR  
SPARKLING  
**BURGUNDY**  
**1.99**  
FIFTH

YOUR CHOICE

OUTSTANDING QUALITY...

for that special occasion!

EASE OF 12  
**22.69**



NOW! BAPHAM LIQUORS CARRIES THE LARGEST SELECTION OF BEERS IN THE WORLD!

Famous name brands, imported and domestic! Beer, the international thirst quencher... yours for the picking! Come in soon and pick your favorite at Bapham Liquors!

BLEND-RITE  
**COCKTAILS**  
fifth **1.99**  
Manhattan or Martini...

Prepared ready to serve, delicious, and so convenient!

BLEND-RITE  
BLACKBERRY  
FLAVORED  
**BRANDY**  
**3.49**  
fifth



80 proof, perfect for sipping or sipping.

SHOP-RITE  
**FRUIT WINES**  
IMPORTED FROM DENMARK  
24-oz. **1.39**

• CHERRY • RASPBERRY  
• BLACKBERRY • STRAWBERRY  
case of 12 **15.02**



### SHOP-RITE CALIFORNIA SWEET OR DRY VERMOUTH



FULL QUART **99¢**  
Excellent For Martinis or Martinis  
HALF GALLON **1.85**  
GALLON **3.49**  
CASE OF 12... **11.29**



SHOP-RITE DELUXE. 5 10 YR. OLD **WHISKEY**  
FULL 86 PROOF — 40% blend.  
Finest whiskey available.  
fifth **3.99**  
quart 4.95 half gallon 6.96



### IMPORTED SHOP-RITE GERMAN WINES

24-OZ. **99¢**  
Wines with a beautiful bouquet . . . Pleasing to the most discriminating!  
MOSELBLUMCHEN—LIEBFRAUMILCH



### 100% PURE CALIFORNIA HARVEST WINES

Port, Tawny Sherry, Angelica, Cream Sherry, Dry Sherry, Muscatel.

full gallon **2.89**  
full quart **89¢** half gallon **1.59**  
**BURGUNDY—SAUTERNE—RHINE ZINFANDEL**  
full gallon **1.89**  
fifth **59¢** half gallon **1.15**

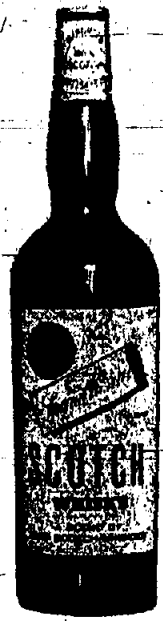

### SHOP-RITE DELUXE SCOTCH

BOTTLED IN SCOTLAND

**4.69** fifth

Outstanding Light Bodied Scotch

THESE ARE OUR EVERYDAY PRICED ALCOHOLIC BEVERAGES ALL AT SHOP-RITE PRICES

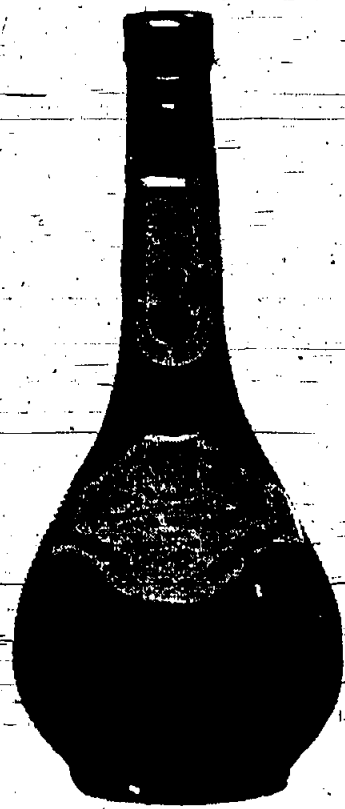

### SHOP-RITE CORDIALS

BLACKBERRY, APRICOT, PEACH, CREME DE CACAO, CREME DE MENTHE (Green or White), CHERRY, CREME DE CAFE, ANISETTE AND KUMMEL.

fifth **2.59**

### IMPORTED FOR SHOP-RITE . . . VINTAGE 1961 CHIANTI

full quart **89¢**

World Famous Dal Gamba Chianti. Its rich robust flavor tells you about the quality.

case of 12 **9.62**

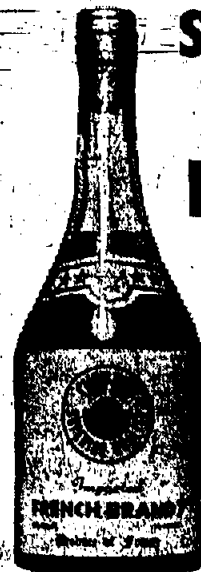

### SHOP-RITE FRENCH BRANDY

Imported from France where the art of making Brandy is world known!

fifth

**3.59**

All your favorite name brands . . . for the asking! It's a connoisseur's corner . . . names like — Barton's, Bellows, Calvert, Carstairs, Fleischmann, Four Roses, Hunter, Imperial, Seagrams, Old Thompson, Wilson, Paul Masson, Taylor, and many, many more . . .

ALL SHOP-RITE SUPERMARKETS JOIN IN THE

# GRAND RE-OPENING

OF THE NEW & EXPANDED BAPHAM LIQUORS OF RT. 22, UNION.



**FROZEN FOODS!**  
 Libby or Tip Top - 7 Flavors  
**FRUIT DRINKS**  
 Shop-Rite or Libby White, Pink or Lo Calorie  
**LEMONADE**  
 Shop-Rite or Downy Flake 5-oz pkg  
**WAFFLES**  
 YOUR CHOICE **10 95¢**

Shop-Rite  
**Orange Juice** 4 6-oz 89¢  
**Honey Buns** 9-oz 19¢  
**Potatoes** 12 5-oz 99¢  
 Factors Label Peas and Carrots or  
**Green Peas** 10 5-oz 99¢

**BAKERY DEPT.!**  
**APPLE PIE**  
 SHOP-RITE Old Fashion Large 8 pie **49¢**

Gold Marble Braid  
**Pound Cake** 14-oz 49¢  
 Chocolate Fudge  
**Layer Cake** 2-lb 79¢  
 Thin Pie  
**Potato Chips** 10-oz 39¢  
 Sunbrite 1/2 Box 16-oz or  
**Vienna Fingers** 1/2-oz 37¢

**NABISCO FAMILY FAVORITES**  
 PREMIUM SALTYNES, 1/2-oz  
 OHO, CHIP COOKIES, 1/2-oz  
 READY COOKED CRACKERS  
 BROWN SUGAR COOKIES, 1/2-oz **4 \$1**

**DELT DEPT.!**  
**SLICED BACON**  
 OSCAR MAYER QUALITY 1/2-lb **59¢**  
 Taylor, M&M, Shad  
**Pork Roll** 3-oz 89¢  
 Hormel  
**Canned Ham** 4-lb 129¢  
 Vaseline Packaged—Salami, Lunch Meat, Pepperoni, Pictal  
 & Pineapple, Pate Meat, Olive Leaf, Cooled Salami  
**Cold Cuts** 3-oz 89¢  
 Shop-Rite All Meat—All Best  
**Frankfurters** 1/2-lb 49¢

**LARGE CANDY BARS**  
 Hefty Milk Chocolate, M&M's, Good  
 Bar, Nerds, M&M's Chocolate, almond  
 Crunch, Fruit Bar, Butter Cup **3 large \$1**

Planters  
**Peanuts** 1/2-lb 59¢  
 Dog Food  
**Red Heart** 8 1/2-lb \$1  
 Shop-Rite  
**Puddings** 4 3 1/2-oz 25¢  
 Assorted  
**Glade Spray** 4 1/2-oz 49¢  
 Shop-Rite with Meat  
**Ravioli** 4 1/2-oz 89¢  
 Johnson's  
**Pledge** 1/2-gal \$1.09  
 Shop-Rite  
**Spray & Wipe** 1/2-gal 69¢  
 Shop-Rite  
**Floor Wax** 1/2-gal 49¢

SHOP-RITE TOP QUALITY ALL BEEF SALE  
**STEAK SALE**  
 Flavorful and Lean **CHUCK** 45¢ lb.  
 The Usual Good Trim **SIRLOIN** 85¢ lb.  
 The Usual Good Trim **PORTERHOUSE** 95¢ lb.

**Rib Steaks** Cut Short For broiling 79¢  
**Ground Chuck** Fresh 65¢  
**Ground Beef** Double 45¢  
**Shoulder Steaks** Cut For broiling 99¢  
**Cube Steaks** All Meat No Waste 99¢  
**Beef Short Ribs** For broiling 49¢  
**Beef Cubes** Cut For stew 75¢  
**Calif. Pot Roast** Always Tasty 65¢

ALWAYS A REAL TREAT  
**RIB ROAST** OVEN READY 69¢ lb. REGULAR STYLE 59¢ lb.

**Rib Roast** First Cut 89¢  
**Top Round Roast** Tender 95¢  
**Chuck Roast** Broiler-Dubois 75¢  
**Newport Roast** Tender 109¢  
**Top Round Steak** 109¢  
**Top Sirloin Steak** 109¢  
**Flank Steaks** For London Broil 99¢  
**Sausage Meat** ARMOUR or HORMEL FROZEN 35¢

LEAN MEATY SHOP-RITE QUALITY  
**ROAST SALE** BOTTOM ROUND or CROSS RIB **85¢ lb.**

EVERYTHING'S PRICED RIGHT AT SHOP-RITE!  
**SPRY SHORTENING** TOP NATIONAL BRAND 2 1/2-lb 67¢  
**MAXWELL HOUSE INSTANT COFFEE** 10c OFF 6 1/2-oz 99¢

**Tomato Catsup** Shop-Rite 6 1/2-oz \$1  
**Prune Juice** Shop-Rite 3 40-oz 11¢  
**Coffee** CHASE & SANBORN REG. or DRIP 10c OFF 2 1/2-lb 149¢  
**Instant Coffee** CHASE & SANBORN 1/2-oz 95¢  
**Apple Juice** Shop-Rite 4 1/2-lb 89¢  
**Detergent** Shop-Rite Controlled Suds 25 1/2-lb 259¢  
**Shop-Rite Bleach** 7-oz 43¢  
**Applesauce** Shop-Rite 8 1/2-lb \$1  
**White Tuna** Starbuck Solid Pack 3 1/2-lb \$1  
**Pie Filling** GONSTOCK CHERRY 4 1/2-lb \$1  
**Wesson Oil** Why Pay More? 1 1/2-gal \$1.49  
**Cake Mixes** Betty Crocker 6-oz 3 1/2-lb \$1

**STOKELY PEACHES** YELLOW CLING Halves or Sliced 4 1/2-lb \$1  
**PRUNE JUICE** SHOP-RITE WHY PAY MORE? 4 1/2-lb \$1

**SOS Soap Pads** 4 1/2-oz 89¢  
**Preserves** STRAWBERRY 3 1/2-oz 89¢  
**Applesauce** Vaseline 3 1/2-oz 39¢  
**Savarin Instant** Giffels 1/2-oz 129¢  
**Corn** Shop-Rite Whole Kernel In brine or cream 6 1/2-lb 89¢  
**Soup Campbell's** Cl. Meat, Cl. Veg, Cre. Meat's, Veg, Inf 6 1/2-oz \$1  
**Shop-Rite Honey** 5 1/2-oz \$1.19  
**Alpo Dog Food** Real Chicken, Tomatoes, Seasoned Grains 4 1/2-lb \$1  
**Apple Cider** Shop-Rite 4 1/2-lb 67¢  
**Applesauce** Vaseline 4 1/2-lb \$1  
**Maxwell House** INSTANT COFFEE 20c OFF 1/2-gal \$1.33  
**Yuban Instant** COFFEE 20c OFF 1/2-gal \$1.33

**ALL DETERGENT** HOME LAUNDRY 40c OFF 20 1/2-lb box **\$3.59**  
**POLYNESIAN PUNCH** GRAPE or ORANGE 4 1/2-lb \$1

**PRODUCE DEPT.!**  
**BROCCOLI**  
**ANDY BOY** large bunch **29¢**  
**CARROTS** CALIF. SWEET 2-lb 29¢  
**CELERY** CALIFORNIA PASCAL 19¢  
**GRAPEFRUIT**  
 INDIAN RIVER FLORIDA **3 29¢**  
**SPINACH** WASHED CLEAN 15-oz 25¢  
**ONIONS** YELLOW U.S. #1 3-lb 29¢  
**APPLES**  
 WESTERN FANCY RED DELICIOUS **2 29¢**

WHY PAY MORE?  
**COTTAGE CHEESE** SHOP-RITE CREAMY 2 1/2-lb **35¢**

Betty Crocker  
**Cookies** 3 1/2-oz \$1  
 Lady Whip  
**Topping** 1/2-gal 39¢  
 Currier's Grade AA #8 Steam Heat #1 Butter  
**Sweet Butter** 1/2-lb 37¢  
 Norden's 30% Less Fat than Cream Cheese  
**Neufchatel** 1/2-lb 49¢  
**Fruit Salad** 1 1/2-lb 69¢

APPT. DEPT. (future months)  
**CHOPPED HAM** IMPORTED Sliced to Order 1-lb **99¢**

Tasty Kitchen Deli or Baker  
**Virginia Ham** 1/2-lb 69¢  
 Schick's  
**Kielbasi** 1/2-lb 69¢  
**Shop-Rite 59¢ Sale!**  
 WHITE COOKIES  
**SALAMI** PLYMOUTH ROCK  
**SPICED HAM** THE WHITE PASTURED PROCS AMERICAN  
**CHEESE** MIX or MATCH YOUR CHOICE **59¢**

WHY PAY MORE?  
**MAXWELL HOUSE COFFEE** ALL GRINDS 1/2-lb **79¢**

10c OFF  
**Final Touch** 1/2-gal 67¢  
**Fluffy All** 1/2-gal 65¢  
 10c OFF  
**Cold Water All** 1/2-gal 65¢  
 Odorsan Liquid  
**Detergent** 1/2-gal 59¢  
 Glaxo  
**All Detergent** 1/2-gal 70¢  
 Jumbo  
**All Detergent** 1/2-gal \$2.11

As Advertised Over WOB  
**RONZONI**  
 No. 8 Spaghetti - No. 9 Spaghetti  
 Medium Shell No. 22  
**2 1/2-lb 45¢**

**SEAFOOD DEPT.!**  
**TASTY SHRIMP**  
 JUNIOR 26 to 30 count per pound 99¢  
 5-lb. box \$4.79  
 LARGE 41 to 50 count per pound 79¢  
 5-lb. box \$3.79

THERE'S A SHOP-RITE NEAR YOU!

- |  |   |  |  |   |  |  |   |  |
|--|---|--|--|---|--|--|---|--|
| <b>UNION CENTER</b><br>963 Shuyesant Ave.<br>Union | <b>ROUTE 22, UNION</b><br>Rt. 22 & Springfield Rd.<br>Next to Atlantic Thrift Center<br>• OPEN SUNDAY •<br>6:30 a.m. - 6 p.m. | <b>LYONS SHOP-RITE</b><br>327 Lyons Ave., Newark<br>• OPEN SUNDAY •<br>8 a.m. - 6 p.m. | <b>RAHWAY SHOP-RITE</b><br>1064 St. Georges Ave.<br>• OPEN SUNDAY •<br>9 a.m. - 6 p.m. | <b>LINDEN SHOP-RITE</b><br>22 St. Georges & Wood Aves.<br>• OPEN SUNDAY •<br>8:30 a.m. - 6 p.m. | <b>CRANFORD SHOP-RITE</b><br>South Ave. & Union St.<br>Cranford, N. J. | <b>WAYCHUNG SHOP-RITE</b><br>Rt. 22, Watchung, N. J.<br>• OPEN SUNDAY •<br>9 a.m. - 6 p.m. | <b>Roselle Park Shop-Rite</b><br>7-11 E. Westfield Ave.<br>Roselle Park, N. J.<br>Open Sunday, 9-6 p.m.<br><b>SCOTCH PLAINS</b><br>377 Park Ave., Scotch Plains | <b>CLARK SHOP-RITE</b><br>49 Central Ave.<br>Clark, N. J.<br>Open Sunday<br>12 noon - 6 p.m. |
|--|---|--|--|---|--|--|---|--|

Prices effective through Saturday Night, October 24th, 1964. Not responsible for typographical errors. We reserve the right to limit quantities.



**Israeli Arts, Crafts**

The public may view an exhibit of Israeli arts and crafts at the bookstore on Fairleigh Dickinson University's Florham-Medison campus. The exhibit is on the Israeli Government will continue until Oct. 31.

**ONE DEADLINE** is near Friday for organization, social, church news.

**FASHION SHOW, LUNCHEON SET ON WEDNESDAY**

The Bayley Seton League will hold its Fall luncheon and fashion show on Wednesday afternoon at Mayfair Farms, West Orange.

Prizes to be awarded at the luncheon include a sweater with mink collar, a florentine gold pin and a portable television set.

The fashion show will be presented with the cooperation of Abercrombie and Fitch of New York. Guild members will serve as models.

Chairman of the luncheon is Mrs. Norman W. Foran.

Committee members include Mrs. Peter Cantalupo, guild president; reception; Mrs. Marjorie Palmieri, raffle chairman; Mrs. Joseph C. Prunera, reservations; Mrs. Frank Russo-Alesi, sweepstakes; Mrs. James Butler, decorations; Miss Elsie Traviano, fashion show; Mrs. James Moore, publicity; and Mrs. William Mindich, hostess.

Proceeds of the luncheon and fashion show will benefit Seton Hall Preparatory School and Seton Hall University.

**Young Dems Host Champagne Party**

A champagne party tomorrow night at Hirsch's Ye Olde Mushroom Farm, 309 Mt. Pleasant ave., West Orange, will be hosted by the Young Democrats of Valhalla, who have planned a program of dancing and entertainment. On hand to take a bow and meet the guests socially will be members of the Democratic ticket.

A "champagne fountain" will be a feature from 9 to 11 o'clock and festivities will continue until closing.

Tickets and information are available from J. Charles McMahon, of 24 Sanford pl., Valhalla.

**'MARK TWAIN TONIGHT!'** Hal Holbrook's one man show, "Mark Twain Tonight!", will play one performance at the Paper Mill Playhouse in Millburn on Sunday at 8 p.m.

**SOMEONE WANTS** your old stove, refrigerator, washer and broom-cupboard. Mail form on Classified Page or Phone 664-7700.



**THE FEMININE LOOK**

Commentary on a recent National Editorial Association Round the World Newspaper Study Mission

by TRUDINA HOWARD

**28th of a Series OF THE KHYBER PASS**

The historic Khyber Pass has been invaded since 1500 B.C. — and the invasion is still on. The current invaders however, are no conquerors like Alexander the Great or Genghis-Khan of the Persians or the Mughals of the English — but a handful of tourists.

And I was one of them. The National Editorial Association Study Mission Group, of which I was a member, drove through the pass on the way from Pakistan to Afghanistan, so we were lucky enough to be among those to go through it and see it first hand.

FOR TWO MONTHS before the 1964 Round-the-World Study Mission began, I attempted to find out what the weather would be like there in February in

order to know what clothes to pack for it. Since the rest of the trip was to be in hot climate, most of the meagre baggage allowance was taken up with necessary summer clothes, and the Khyber Pass sounded like a cold weather country to me.

But I never did find out until I got there. I not only couldn't get a straight answer on the weather, but many natives couldn't even tell me where the pass was!

I asked people I knew at the United Nations who were from Afghanistan or Pakistan and I got answers of both countries for location, and answers of "Oh, it will be like Spring," to "Oh, you will be snowbound!" for the weather.

So I packed a full-length sweater, a fur hat and a detachable fur collar for my coat, and gave up asking. But it was like Spring in the Khyber Pass. And it is located in Pakistan. (I used the winter clothing in Kabul, Afghanistan, where we DID get snowbound, so it was not a total loss.)

THE PASS REALLY was surprisingly warm. It also was surprisingly low in elevation, and surprisingly unimpressive. Meaning particularly unprecipitous. Yet it was spectacular in its own right. It was thrilling just to be there.

It begins at a distance of 11 miles from Peshawar, Pakistan, and extends up to the Pakistan-Afghanistan border at Torkham, 23 miles further on. Starting from the foothills of the Sulaiman Range at about 1,140 feet, it gradually rises to an elevation of 3,800 feet. There are no trees on the stony hills, nor towns on the winding road, nor gas stations nor signs, so it is bleak and wild looking and empty. One lone fortress stands near the beginning of the pass where the Khyber Rifles guard are stationed, but we saw no one about.

The brown hills are dotted sometimes with tribal settlements and sometimes with wan-

lowed only when soldiers are stationed at the entrances. Tribal villages lie on either side of the pass. Each family has its own little fortress and watch tower, since feuds are common among the hill tribes. Travelers are protected from bandits by armed police.

BUT THE PASS has never been like it is today. A good, black-topped, two-lane road winds through its full length many times paralleling the old caravan route that once was the only way to go. The entrances can barely be noted since the modern road runs smoothly and uninterruptedly before it, through it and beyond it. Only a railroad-type gate of heavy wood marks the entrances, but they are most often unattended

and not used as they once were. Good old American cars traverse it at good speed, instead of camel or donkey, cart or carriage, and bandits are not as prone to roam as they once were. The only thing that takes a little doing to go through the Khyber now is: willingness to be in an isolated area for a while, a little courage to face a possible or a possible tiny little shooting, and stamina-to-go-out-of-your-way to get there. It isn't exactly handy.

So, going through the pass itself once you are there, is no longer really a dangerous, adventurous, thrilling mission. It just feels that way.

Next: The Road To Afghanistan



Cold weather's Ahead... and David BURR'S Planned For It with Outerwear Galore!

1050 Springfield Ave. Irvington Center Open Mon. & Fri. Evenings

**CLINTON TIRE AND...**

**U.S. Royal® Snow Tires**  
give you the  
**Best Deal on Wheels**  
MOUNTED AND READY TO GO, OVER ICE AND THROUGH SNOW!

**2 NEW QUIET U.S. Royal Snow Tires**  
PLUS  
**2 NEW TWIN Steel Wheels**  
PLUS  
**2 NEW RUGGED Tubeless Valves**

U.S. Royal snow tires go where others fear to tread. Deep-bite traction takes hold... for breakaway traction, stopping power, skid resistance. And keeps quiet while it works. Here's a real deal.

750x14 or 775x14 Black

**39.95** plus tax

OTHER SIZES PRICED PROPORTIONATELY LOW!

CLINTON TIRE GIVES YOU...  
**FREE MOUNTING**

**CLINTON TIRE COMPANY**  
1292 CLINTON AVE. • IRVINGTON At the corner of Clinton & Stuyvesant ESsex 4-6718  
**NEW U.S. ROYAL TIRES**

**THIS YEAR GET THE BEST!**

**BUY 'blue coal'**

- QUALITY
- SERVICE
- RELIABILITY

Enjoy the perfect comfort found in the warmest homes in town. Buy 'blue coal', and get more heat, and better heat... the best heating value your money can buy! Phone us today.

**JOE NITTI & SON**

404 Colt St., Irvington — ES 3-0110

HEATING and COOLING SPECIALISTS

MORE COMFORT FOR YOUR DOLLAR with 'blue coal'

**PARAMOUNT TELEVISION AND RADIO**

Our 20th Year of Service To The Residents Of The Area

**★ LEADING CANDIDATE ★**  
**For Best-Dryer-Buy-Of-The-Year!**  
**20 LB. HOTPOINT... JUST \$138.00!**

**FREE** "General Electric" or "Westinghouse" ELECTRIC BLANKET with each DRYER purchased! (When connected to F.H. Lines)

**NEW FOR '65, 20 LB. DAMP LOAD CAPACITY!** Dries bigger loads at lower temperatures!

**AUTOMATIC TEMPERATURE SELECTIONS!** Meets all your drying needs — normal, low, fluff dry. It's fast, safe, thorough.

**SAFETY-START FEATURE!** Most important if you have children. Top SAFETY START BUTTON must be pushed before any action can start.

**PORCELAIN DRUM & TOP!** Protects your dryer's beauty for years. Clothes stay rust-free, stain-free.

**UP-FRONT LINT FILTER!** Easy to get at — easy to clean!

**PLUGS IN LIKE A WASHER!** Use regular 115V. outlet. No special wiring needed.

**BEAUTIFUL SILHOUETTE STYLING** Very smart lines, with chrome and steel back-paneling for extra durability.

MODEL #L8670 DRYER... \$138.00

Matching 15 lb. Washer #LW550... \$188.00  
Similar Model Gas Dryer #LS570... \$168.00

SEE THE NEW 20 LB. HOTPOINTS TODAY!

**PARAMOUNT TELEVISION AND RADIO**

• Sales & Service •  
• Open Daily 9 to 9: Sat. 'til 6

1089 South Orange Avenue ES 2-0300 Newark-Valhalla

**MODERNIZE WITH THESE CROWN TILE SPECIALS**

**NEW 1965**

**Armstrong**  
EMBOSSED EXCELON  
FLOOR TILE — 13c ea. 9" x 9"

1st Quality  
**CERAMIC**  
WALL TILE 4 1/2 x 4 1/2 **5 1/2c ea.**

Comes in 16 New Decorator Colors

**CROWN TILE CO.**  
HIGHWAY 22 Center Island Opp. Shop-Rite UNION  
MU 7-8114

## Built-Ins For Storage Space Provide Attractive Decor

Lack of proper storage facilities is a common problem in this era of expanding families and growing leisure time. Happily, it's easily possible to correct this situation and gain increased storage space within the walls of your present home. Built-ins can be designed to yield greater and more flexible facilities for storage than most furniture occupying the same area. The next family round-table might be a good time to discuss and assess individual and collective storage needs, and then plan to meet these requirements.

A well-planned built-in not only solves storage and space problems, but can be a source of visual enjoyment. There are many types, shapes, and sizes of storage facilities, but all will include some of these basic components: shelves, cabinets, drawers and doors. Because everyone's storage needs are different, it is necessary first to plan the amount of space that is available for built-ins, then adapt the dimensions of these components to your own storage units. Any one of the Western Pine region woods would make an excellent choice as the construction materials.

Solid lumber, if it is simply stained and waxed, will not show signs of wear — chipped paint or finger marks — and requires only dusting and an occasional wiping.

Shelving is easy. One of the simplest forms of storage is shelving. You may want to add shelves in an existing closet to give you additional storage, build them to store and display your books in a living room or den, or build them in a cabinet you are about to construct.

All cabinets have two things in common: a frame and some

**SERVICE DISCOUNT ON AIR-CONDITIONING REPAIRS**

HOUSE CALLS — Reg. \$6.50 — With Coupon

WE ALSO REPAIR:  
• WASHERS • DRYERS • 354-4931  
• REFRIGERATORS

SAVE THIS COUPON • GOOD ANY TIME

**MARKO** NOBODY BEATS OUR VALUES!  
We are N.J.'s Largest & Oldest Rebuilders  
DIRECT-TO-YOU FACTORY PRICES

**AUTOMATIC TRANSMISSIONS**

MARKO offers you a Dynamometer Tested Transmission with 3-YEAR GUARANTEE for unbeatable LOW PRICES — and we have the largest and finest inventory in the state.

WANT TO OVERHAUL? OUR LABOR PRICE **\$30** and 10% Discount On Parts

No Money Down • E-Z Terms Arranged

|                   |         |                  |          |                 |          |
|-------------------|---------|------------------|----------|-----------------|----------|
| 1964-65 FORDS     | \$70.00 | 1964-65 BUICKS   | \$70.00  | 1964-65 OLDS    | \$123.50 |
| 1964-65 CHRYSLERS | \$89.50 | 1964-65 CADILLAC | \$123.50 | 1964-65 PONTIAC | \$123.50 |

ASK THE MARKO MAN

Now! 3 LOCATIONS:  
225 Elizabeth Ave. 1720 E. St. Georges Ave.  
Newark NJ 07111 Linden NJ 07036  
Factory: 11 CONCORD ST., NEWARK NJ 07102

## PAUL SEVERANCE & SON PAINT SPECIALS!

While They Last!

**GALLON CANS Assorted Paints**

Discontinued colors in Flat, Semi-Gloss, and House Paint

**99c**

INVENTORY STOCK CLEARANCE!

MURALO and **Flowkote** RUBBER BASE PAINT

**\$2.49 gal.** Values to 6.65

**QT. 75c**

THURS. - FRI. - SAT. - MON.

**ARTIST SUPPLIES 50% OFF**

NO DRIP LATEX 3.45 gal.

FINEST 5-lb. Cut SHELLAC 2.50 gal.

PORCH & DECK 2.95 gal.

Gray Only

HOUSE PAINT 2.95 gal. White Only

INTERIOR LATEX PAINT 2.45 gal. Choice of 4 Colors and White



**NOBODY... BUT NOBODY BEATS OUR PRICES!**

Our carload buying means you get **LOWEST POSSIBLE PRICES!**

WE CARRY THE COMPLETE LINE OF **Dutch Boy Paints**

We're headquarters for this famous, top-quality line of interior and exterior paints. Before you start your next paint job, come check our low, low prices. You'll like the savings!

**Moore's House Paint**

COMPLETE SELECTION OF ALL BENJAMIN MOORE PAINTS

Complete 7" Set — **PAN & ROLLER 49c**

At this price buy 2 extra sleeves 7" Sheaves, Pkg. of 2 — 3c

9-1/2 Vinyl **DROP CLOTHS 9c**

Unit 2-to-a customer

INTERIOR OIL BASE **FLAT WHITE 1.75 gal.**

VISIT OUR MODERN WALLPAPER SHOWROOM

**BIGGEST DISCOUNTS**

Mrs. Young (formerly of Rego Wallpaper) will be happy to assist you with your wallpaper selection. Choose from our exclusive selection of beautifully designed, decorative stenciled handprints, silks, gram cloths, scrolls, vinyls and scrubbable wall coverings.

TERRIFIC SAVINGS IN OUR BUDGET DEPT.

**SANITAS & WALLTEX** Single roll 1.29

Discontinued patterns, but all in perfect condition

BIG SELECTION TO BRIGHTEN EVERY ROOM **WALLPAPERS 39c** from single roll

**ALUMINUM LADDERS**

3" wide, side rails. Complete with protective end caps, rope, lock and rubber feet. Sturdy, top-quality — limit 2 per customer.

16 Ft. **11.98**

20 Ft. \$14.98  
24 Ft. 19.98  
28 Ft. 23.98  
32 Ft. 28.98

**ALUMINUM STEP LADDERS**

5 Ft. \$8.98  
6 Ft. 9.98 **4 Ft. \$6.98**

**SALE PRICED!**

**Moore's House Paint**

ENDS STAINING! ENDS CHALKING!  
Lead & Titanium Formula

**SCOTCH LADDIE House Paint**

We are exclusive distributors in Union for this top quality Exterior White!

Better Quality **WINDOW SHADES**

4 Ply White Vinyl  
Up to 35" with roller **99c**

Custom Shades Made to your order

**PAUL SEVERANCE & SON**

STORE HOURS: Open daily until 6 p.m. Mon. & Fri. until 9 p.m. POSITIVELY None Held or Dealt With. We reserve the right to limit quantities.

**1049 STUYVESANT AVE., UNION AT THE CENTER**

• FREE PARKING REAR OF STORE • FREE DELIVERY MU 6-1956

sort of enclosing material or siding. To this you may add drawers, doors, racks and shelves to suit needs.

For a more elaborate unit, you can build a complete storage wall either attached to the wall or left free-standing. Or design a wall to serve as a center for family interests.

If yours is an artistic family, a built-in unit such as this would-house ceramic supplies, paints and brushes, a drop-down table. If the family is musically inclined, the stereo or hi-fi equipment with space for records and tapes could be included.

Divided or partitioned drawers in built-ins assure that your stored articles are readily available, easily seen, and sorted to suit your convenience. A method of assuring tight yet easily removable partitions, is to give small guide strips to the sides of the drawers. These are made by notching a one-half inch groove into a piece of one-inch half-round molding.

Use Empty Space

To further increase the effectiveness of your storage units, utilize empty spaces for racks and partitions. These are relatively simple to make if you measure carefully, cut and assemble precisely.

A wide variety of hinges may be used from those that are completely concealed to those that are completely visible. Which you choose is a matter of personal preference. Concealed or semi-concealed hinges do not mar the appearance of the door but require more care in fitting.

On the other hand, exposed hinges can be very decorative and can add to the appearance of the door. Properly attached, any hinge does a good job and helps set the built-in style, be it modern, traditional or early American.

If your house has no floor space that can be spared for built-ins, better use of existing closet space may be the answer. Orderly storage cabinets and closet built-ins can double or triple holding capacity.

**Atlantic Thrift To Open Today With Festivities**

Today is the scheduled grand opening for Atlantic Thrift Center at Rt. 22 and Springfield rd., Union. Another of America's pioneer chain of discount stores will open simultaneously in North Bergen, bringing the total of such stores in the state to three and the grand total to 45 in the nation, a spokesman for the chain said.

During the grand opening celebration, popular personalities and dignitaries will distribute 3,000 pearl necklaces and many other gifts to shoppers, the spokesman said. Miss New Jersey will serve party cakes and the Center will give away a \$1,000 savings bond, according to Sidney Mittleman, company president.

The stores, each of which has approximately 70,000 feet of floor space, Mittleman said, will feature clothing departments for men, women, boys and girls. The clothing will be "up to the minute fashions," Mittleman said, and the merchandise will include accessories, jewelry, watches, clocks and much more to fit every taste, he said.

Also being sold is footwear, housewares, toys, stationery, drugs, hardware, paints, auto and supplies, among other items. Each store will also be equipped with a "snack-bar."

Louis Moyer will manage the Union store and Maurice Goldman, the store in North Bergen. Atlantic Thrift Center in Union is opening its branch in a store formerly occupied by National Family Stores and which the Atlantic Thrift acquired in August.

**Special Police To Honor Hero At Thursday Fete**

The N.J. State Rural Police Association will hold its annual dinner-dance Tuesday night at the Club Diana, Union, with some 500 expected to attend.

Vincent Zurawski of Irvington chairman of the affair, said that the program will be highlighted by presentation of the association's Valor Award to William Lambert of West Paterson, a special policeman who made headlines this past winter when he rescued two youngsters from the Passaic River. Lambert will also receive an award from P. Ballantine & Son, the first that company has presented to special officer.

Zurawski is financial secretary of the association. Other Irvingtons serving as officers are Dan Libby, sergeant at arms; and John Kozlik, executive board member.

**NEED A JOB? Read the Help Wanted Section of the Classified Pages. You can probably find an employer who can use your services. If not, list your qualifications in an employment wanted ad. Just call 688-7700 and ask for Ad-Taker.**

**IT'S TIME TO... SWITCH NOW TO GAS HEAT**

**WEIL-McLAIN COMPACT GAS BOILER**

For hot water or steam systems

- Big capacity in small size — only counter-top high
- Built-in tankless water heater available for year-round hot water — saves money and space
- Rugged, corrosion-resistant — cast iron construction
- Handsome jacket fully insulated with foamed Fibreglas

There's nothing like gas-heat to relieve you completely of winter work and worry. And nothing like a Weil-McLain Cast Iron Gas Boiler for efficiency and long life.

**D. J. HARTNETT & CO., INC.**  
PLUMBING AND HEATING CONTRACTORS  
1254 U. S. Route 22, Mountainside  
AD 2-8825

from **ATTIC to BASEMENT BUILDING CONTRACTOR**

**LIGUORI CONSTRUCTION CO., INC.**  
General Mason-Contractor & Builder  
COMMERCIAL • RESIDENTIAL • INDUSTRIAL  
ALTERATIONS • REPAIRS • ADDITIONS

1254 ROUTE 22 MOUNTAINSIDE, N. J.

Daytime — 232-0902  
Evenings — 277-0463

**GO OIL HEAT**

With today's modern oil heating system and fuel oil you will have the cleanest, most economical and safest heat on the market. We satisfy your complete heating and fuel needs with our personalized service.

ESTIMATES & SURVEYS — FREE OF CHARGE  
24 HOUR OIL BURNER SERVICE

Look! More heat for your home from less fuel with the new revolutionary **NEW GULF SOLAR HEAT**

**ECONOJET Real comfort**

all winter long with our **Gulf housewarming plan**

Look what you get:

1. Expert heating-equipment service — Choose from low-cost efficiency tune-up to complete, year-round coverage.
2. Easy payment plan — At no extra cost to you, we divide your estimated annual heating costs into equal monthly payments.
3. Automatic delivery — We deliver Gulf Solar Heat "automatically" so that you are never without an adequate supply.
4. Gulf Solar Heat — The world's finest heating oil that burns hotter and cleaner to give you real comfort — economically!

**Gulf SOLAR HEAT heating oil**

**A, B & C FURNACE & BURNER PLANS AVAILABLE**

• We keep your tank filled on our degree day basis

• Use Our **EASY-PAY**. Even Payment. **BUDGET PLAN** • Serving Union & Essex Counties for 36 Years

**KINGSTON FUEL CO.** MU 6-5552  
**FALK FUEL CO.** MU 6-5528  
2304 Vaux Hall Rd., Union, N. J.



**THEY'RE HERE! at PEPPER BROS.!**  
**NEW, NEW, NEW**  
**PAINTS, WALLPAPERS & SANITAS for 1965!**  
*Bring in This Ad!*

|   |  |
|---|--|
| <b>OIL FLAT WHITE Paint</b> gal. 1.25                     | <b>PAINT THINNER</b> 1/2 gal. 19¢      |
| <b>WHITE WORK GLOVES</b> 12 pair. 13¢                     | <b>PURE SHELLAC</b> 5 lb. gal. 2.65    |
| <b>ALCOHOL</b> 1 gal. 89¢                                 | <b>PLASTER OF PARIS</b> 5 lb. 24¢      |
| <b>FLAT WHITE</b> 5 lb. 2.25                              | <b>ALUMINUM PAINT</b> 1/2 gal. 2.99    |
| <b>WHITE ENAMEL</b> 1/2 gal. 2.95                         | <b>WINDOW SHADES</b> 12" x 36" 79¢     |
| <b>GRAY Porch-Floor-Concrete Paint</b> 1/2 gal. 2.99      | <b>SANITAS &amp; WALLTEX</b> 1.69-1.98 |
| <b>WALLPAPER SALE 50% + ADD. 25% OFF</b> roll 29¢-39¢-49¢ | <b>VENETIAN BLINDS</b> 18" x 36" 2.49  |

**PEPPER BROS. PAINTS**  
 Irvington 1098 Clinton Av. 85-3-4886  
 Newark 101 Broadway HU 2-4389  
 Other stores in Paterson - Plainfield Jersey City - Manhattan Brooklyn - Queens  
 Most stores open to 9 p.m.

## Point System, Speed Program Cost 21 Motorists Licenses

Twenty-one motorists from this area have forfeited their licenses for varying periods under the New Jersey Point System and 60-70 Excessive Speed Program, the Division of Motor Vehicles announced this week.

Four lost their licenses for three months under the Point System, as follows:

- Raymond F. Farley, 21, 2028 Balmoral ave., Union, effective Sept. 27; Harry W. Knowles 3rd, 24, 407 Washington ave., Linden, Oct. 8; Michael J. Cohen, 24, 169 Faine ave., Irvington, Sept. 28, and Thomas J. Tedesco, 18, 70 Monticello ave., Vailsburg, Sept. 21.

Six lost their licenses for two months under the Point System, as follows:

- Edward D. Golden, 20, 29 Crisly lane, Springfield, effective Oct. 5; Michael P. Riccio, 19, 335 Short dr., Mountainside, Oct. 5; Ralph Baker, 26, 1711 Clinton st., Linden, Sept. 20; Thomas Morello, 20, 80 "Faine" ave., Irvington, Sept. 25; Irving H. Jones, 27, 2725 Vauxhall rd., Union, Sept. 26, and Henry Anderson Jr., 33, 905 Bower st., Linden, Sept. 26.

Two lost their licenses for two months under the Speed Program, as follows:

- Robert C. Koelbe, 19, 324 Revere ave., Union, effective Sept. 24, and Robert N. Sodano, 22, 274 Union ave., Irvington, Sept. 25.

Three lost their licenses for one month under the Point System, as follows:

- Charles Zarinella, 45, 478 W. Sixth ave., Roselle, effective Oct. 1; Frank Passilo, 20, 901 Stuyvesant ave., Irvington, Sept. 29, and James S. Buggelli, 32, 1532 Walker ave., Union, Sept. 29.

Two lost their licenses for one month for speeding under reciprocal agreement of this state and Connecticut, as follows:

- Henry L. Thierlin, 37, 330 Monroe ave., Kenilworth, effective Oct. 12; and Alfred J. Jacques Jr., 36, 2085 Stone st., Union, Oct. 12.

Four lost their licenses for 30 days under the N. J. Speed Program, as follows:

- Olimpio Chulamento, 26, 341 Seaton ave., Roselle Park, effective Sept. 29; Edward V. Raczynski, 53, 306 Aldene rd., Roselle, Oct. 18; George M. Borre, 32, 164 Berwyn st., Roselle Park, Oct. 14, and Claire A. Lucey, 25, 284 S. Stiles st., Linden, Sept. 24.

Two lost their licenses for 20 days under the Point System, as follows:

- Ronald Handelman, 25, 250 Mt. Vernon pl., Vailsburg, effective Oct. 2, and Alexander Mendlen, 58, 28 Greene ter., Irvington, Oct. 1.



HOWARD SCHWARTZ

## Rt. 22 Shop Rite Completes New Liquor Section

Supermarkets Operating Co., franchised owners and operators of Shop Rite Super Markets, this week announced the completion of the new liquor department in the Union Shop Rite in Rt. 22 at Springfield rd. The new unit is located in the Shop Rite market adjacent to the new Atlantic Thrift Center.

The newly-completed liquor department, managed by Howard Schwartz, will have complete selections of wines, beers and liquors from throughout the world. A spokesman said the beer display will be the largest refrigerated beer display in the eastern part of the county.

Special customer services will feature rentals of glassware, bars and bar supplies. Ice cubes will be available as an additional customer service.

## Shanley Charges Opponent Plays Loose With Facts

Bernard M. Shanley, Republican candidate for U.S. Senate, this week accused Senator Harrison A. Williams, Democrat, with "playing fast and loose with the facts in his campaign."

Shanley told audiences in an all-day tour of Bergen County that Williams "claim that he supports federal aid to private and parochial schools—and has always voted for it—is a complete distortion of the truth, and he knows it."

The GOP candidate said the facts are that in the past session of Congress Williams sponsored an omnibus education bill "which clearly discriminates against children attending private and parochial schools."

Shanley added that Williams in 1961 voted "to kill an amendment" which would have provided \$350 million in federal construction loans to private and parochial schools. He declared:

"Williams is misstating the facts to cover up his shabby campaign performance and his sorry record in the Senate. He is purposely trying to confuse the voters, and I will not let him get away with it."

## HOME SOUGHT FOR LOST PUPPY

A short-haired male white puppy with gold spots is looking for a loving family to adopt him. Mrs. Stephanie Strauss of 41 Laurel ave., Irvington, who is temporarily housing the pup, said the pup appears to be about six months old, is paper broken, obedient and friendly. Anyone interested in adopting the pup may contact Mrs. Strauss at ES 3-0545.

## Bible Quiz

By MILY HAMMER

Do you know what Bible books come immediately before and after the following?

1. Exodus, 2. Numbers, 3. 1 Samuel, 4. 2 Samuel, 5. Jeremiah, 6. Jonah, 7. Proverbs, 8. Ruth, 9. Daniel, 10. 1 Chronicles.

Answers:

1. Genesis-Leviticus; 2. Leviticus-Numbers; 3. Numbers-Deuteronomy; 4. Deuteronomy-Joshua; 5. Joshua-Judges; 6. Judges-Ruth; 7. Ruth-1 Samuel; 8. 1 Samuel-2 Samuel; 9. 2 Samuel-Kings; 10. Kings-2 Kings.

FRIDAY DEADLINE  
 All items other than spot news, submitted to this newspaper, should be in our office by Friday to insure publication.

## CONSIDERING REDECORATING A ROOM —

## Wallcovering Can Set Mood

Redecorating a room is something that very often is postponed — perhaps we can't make up our minds. A change would be nice — but a change to what?

The best way to plan a change of a single room or the whole house is to decide just what effect you want to achieve.

Getting down to cases, consider what you have that you really want to keep, then think about exactly the right background for it. Wallpaper can set the mood and add importance to the effect.

If you have formal traditional furniture, such as Louis XV or XVI, you should consider flocked papers, medallions, scenes, chinoiserie, stripes, panels and beautiful florals.

If your furniture is Chippendale, Hepplewhite or Sheraton — or an adaptation of any of the 18th century English traditional — these types of paper are also suitable, although less ornate patterns go with the simplicity of line usual in this period.

Formal Colonial furniture looks well against florals; tone-on-tone stripes, geometrics and small chintz patterns.

A finely textured paper may be used as a background for all formal (and much casual) furniture. There are excellent simulations of silk in moiré and shantung designs, as well as grasscloth effects.

Provincial furniture — American, French and Italian — looks happiest against simple backgrounds, such as toile de Jouy type of pictorial design printed in shades of one color; a small calico or geometric pattern; a chintz effect or an all-over trellis.

Sometimes a plaid can be extremely effective with country furniture. If you don't want a pattern, textured papers are attractive. Some look like a fabric tweed, burlap, linen, birdseye — some like wood paneling. Still others are embossed in a wide variety of designs.

With modern furniture, tex-

tures and small geometrics or abstracts are safe. However, a bold design can add warmth and life to a room furnished with the rather stark lines of "modern." Oriental themes or scenes offer dramatic focal points used on one wall, with plain companion paper on the others.

When you have decided on the color and type, think about what needs to be done to change or emphasize the proportions of your rooms. Wallpaper can do a lot of things.

To achieve a sense of height in a low-ceilinged room, use a light color for the ceiling and cover the side walls with a striped effect that leads up. A light color for the ceiling and cover the side walls with a striped effect is good. It need not be a plain stripe, although that is very effective, but could be a climbing design of foliage; a widely spaced pattern of branches and fruit; vertical bands of flowers.

When you have decided on the color and type, think about what needs to be done to change or emphasize the proportions of your rooms. Wallpaper can do a lot of things.

To achieve a sense of height in a low-ceilinged room, use a light color for the ceiling and cover the side walls with a striped effect that leads up. A light color for the ceiling and cover the side walls with a striped effect is good. It need not be a plain stripe, although that is very effective, but could be a climbing design of foliage; a widely spaced pattern of branches and fruit; vertical bands of flowers.

When you have decided on the color and type, think about what needs to be done to change or emphasize the proportions of your rooms. Wallpaper can do a lot of things.

To achieve a sense of height in a low-ceilinged room, use a light color for the ceiling and cover the side walls with a striped effect that leads up. A light color for the ceiling and cover the side walls with a striped effect is good. It need not be a plain stripe, although that is very effective, but could be a climbing design of foliage; a widely spaced pattern of branches and fruit; vertical bands of flowers.

When you have decided on the color and type, think about what needs to be done to change or emphasize the proportions of your rooms. Wallpaper can do a lot of things.

To achieve a sense of height in a low-ceilinged room, use a light color for the ceiling and cover the side walls with a striped effect that leads up. A light color for the ceiling and cover the side walls with a striped effect is good. It need not be a plain stripe, although that is very effective, but could be a climbing design of foliage; a widely spaced pattern of branches and fruit; vertical bands of flowers.

When you have decided on the color and type, think about what needs to be done to change or emphasize the proportions of your rooms. Wallpaper can do a lot of things.

To achieve a sense of height in a low-ceilinged room, use a light color for the ceiling and cover the side walls with a striped effect that leads up. A light color for the ceiling and cover the side walls with a striped effect is good. It need not be a plain stripe, although that is very effective, but could be a climbing design of foliage; a widely spaced pattern of branches and fruit; vertical bands of flowers.

When you have decided on the color and type, think about what needs to be done to change or emphasize the proportions of your rooms. Wallpaper can do a lot of things.

To achieve a sense of height in a low-ceilinged room, use a light color for the ceiling and cover the side walls with a striped effect that leads up. A light color for the ceiling and cover the side walls with a striped effect is good. It need not be a plain stripe, although that is very effective, but could be a climbing design of foliage; a widely spaced pattern of branches and fruit; vertical bands of flowers.

When you have decided on the color and type, think about what needs to be done to change or emphasize the proportions of your rooms. Wallpaper can do a lot of things.

To achieve a sense of height in a low-ceilinged room, use a light color for the ceiling and cover the side walls with a striped effect that leads up. A light color for the ceiling and cover the side walls with a striped effect is good. It need not be a plain stripe, although that is very effective, but could be a climbing design of foliage; a widely spaced pattern of branches and fruit; vertical bands of flowers.

When you have decided on the color and type, think about what needs to be done to change or emphasize the proportions of your rooms. Wallpaper can do a lot of things.

To achieve a sense of height in a low-ceilinged room, use a light color for the ceiling and cover the side walls with a striped effect that leads up. A light color for the ceiling and cover the side walls with a striped effect is good. It need not be a plain stripe, although that is very effective, but could be a climbing design of foliage; a widely spaced pattern of branches and fruit; vertical bands of flowers.

When you have decided on the color and type, think about what needs to be done to change or emphasize the proportions of your rooms. Wallpaper can do a lot of things.

To achieve a sense of height in a low-ceilinged room, use a light color for the ceiling and cover the side walls with a striped effect that leads up. A light color for the ceiling and cover the side walls with a striped effect is good. It need not be a plain stripe, although that is very effective, but could be a climbing design of foliage; a widely spaced pattern of branches and fruit; vertical bands of flowers.

When you have decided on the color and type, think about what needs to be done to change or emphasize the proportions of your rooms. Wallpaper can do a lot of things.

To achieve a sense of height in a low-ceilinged room, use a light color for the ceiling and cover the side walls with a striped effect that leads up. A light color for the ceiling and cover the side walls with a striped effect is good. It need not be a plain stripe, although that is very effective, but could be a climbing design of foliage; a widely spaced pattern of branches and fruit; vertical bands of flowers.

When you have decided on the color and type, think about what needs to be done to change or emphasize the proportions of your rooms. Wallpaper can do a lot of things.

To achieve a sense of height in a low-ceilinged room, use a light color for the ceiling and cover the side walls with a striped effect that leads up. A light color for the ceiling and cover the side walls with a striped effect is good. It need not be a plain stripe, although that is very effective, but could be a climbing design of foliage; a widely spaced pattern of branches and fruit; vertical bands of flowers.

When you have decided on the color and type, think about what needs to be done to change or emphasize the proportions of your rooms. Wallpaper can do a lot of things.

To achieve a sense of height in a low-ceilinged room, use a light color for the ceiling and cover the side walls with a striped effect that leads up. A light color for the ceiling and cover the side walls with a striped effect is good. It need not be a plain stripe, although that is very effective, but could be a climbing design of foliage; a widely spaced pattern of branches and fruit; vertical bands of flowers.



## Go Gas Heat

**ATTENTION . . . HOME OWNERS!**  
 No Drafts • No Dirt and No Cold Spots!

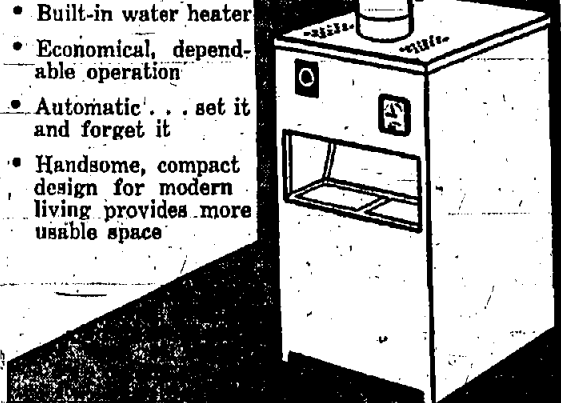

- Clean • Quiet
- Even Heat
- Built-in water heater
- Economical, dependable operation
- Automatic . . . set it and forget it
- Handsome, compact design for modern living provides more usable space

**AMERICAN-Standard GAS BOILER**

ACT NOW! Take advantage of our special pre-season installation terms. We are offering them for a limited time only, on the famous American-Standard boiler.

## REYNOLDS Plumbing & Heating Co., Inc.

Industrial and Domestic Contractors  
 6 SOUTH AVENUE, E.  
 CRANFORD BRIDGE 6-5367

**if . . . Your Plan is to Remodel Your Kitchen . . .**

then **WE** are the **FIRST** people **YOU** should talk to!

Come See . . . New Jersey's Largest Kitchen Cabinet and Bathroom Vanity Factory Showroom!

**BUILDER'S FAIR** DOLLY MADISON KITCHENS  
 Phone . . . 379-8070  
 22 Route 22 (Westbound Lane) Springfield

**HART & REED**  
 INTERIOR AND EXTERIOR  
**REMODELING**  
 RESIDENTIAL • COMMERCIAL • INDUSTRIAL  
**BUILDING SPECIALTIES**  
 CALL TOLL FREE 7-1122 TIRU TU 7-1125  
 STATE HIGHWAY 10 • WHIPPANY, N. J.

**QUALITY WINDOW SHADES OF EVERY DESCRIPTION**

- COMPLETE LINE OF VENETIAN BLINDS
- WOVEN WOODS AND RELATED PRODUCTS
- TRAVERSE RODS SOLD AND INSTALLED

**AWNINGS** FREE ESTIMATES  
 Awnings Taken Down - Stored - Re-Hung  
 RESIDENTIAL AND COMMERCIAL  
**Aluminum Windows**  
 Industrial Canvas and Aluminum Canopies  
 Terrace Covers  
 NO JOB TOO LARGE — NO JOB TOO SMALL  
**761-6565 or SO 2-1230**  
**MAPLEWOOD AWNING and SHADE CO.**  
 1861 Springfield Avenue • Maplewood

**GIGANTIC PAINT SALE!**  
 NOW ONLY \$4.98 GAL. (with Exclusive One Coat Written Guarantee!)

**Fashion Color ONE COAT LATEX FLAT**  
 45 SUPER WHITE  
 SAVE 20% OR MORE! (ON NEWEST SAPOLIN LATEX PAINTS)  
**LATEX SEMI-GLOSS WHITE ENAMEL** Can't see your name? NOW \$2.33 (reg. \$2.99)  
**LATEX DRYPTONE FLAT** (reg. \$2.99) NOW \$2.33 (reg. \$2.99)

**SAPOLIN Fashion Color ONE COAT LATEX FLAT**

At least a rich full bodied wall finish that completely hides the old surface with just one coat. Saves time anything more! And, Sapolin stands 100% behind the claim with their exclusive writing guarantee. Fast and easy to apply — saves time, money and work.

**PLUS ALL THESE EXTRA VALUE FEATURES AT NO EXTRA COST!** — Homogeneous formula ends splintering, spattering and drips. Dries in 20 minutes to an easy-cleaning, wash, finish. Fade resistant, non-toxic colors. Brushes and rollers wash clean with soap and water.

**CUSTOMER COLOR SERVICE:** Select from over 1,000 Colour colors by Sapolin. You're sure to find just the right shade to blend with carpets, drapes, upholstery! We'll blend your personal choice . . . while you wait.

**ALL COLORS AVAILABLE IN MATCHING ALKYLID SEMI-GLOSS ENAMEL . . . for woodwork, kitchen, and bath.**

**R & R PAINT & WALLPAPER**  
 1400 STUYVESANT AVE., UNION • MU 8-5555

**REPLACE THAT WORN OUT HEATING BOILER NOW WITH AN UP-TO-DATE GAS HEATING . . .**

**AMERICAN-Standard GAS BOILER**

For as little as **\$3.** A WEEK

- fast, clean even heat
- automatic operation — work-free comfort
- extra-low upkeep
- compact, lightweight
- installed anywhere
- economical, built-in water heater

**WE SELL, INSTALL AND SERVICE ONLY THE BEST: AMERICAN-Standard**

**Bornstein Sons**  
 Plumbing • Heating  
 Air Conditioning

SHOWROOM  
 487 HAWTHORNE AVE.  
 NEWARK, N. J.

Licensed by the N. J. State Dept. of Banking & Insurance.  
 License No. 22188

**ES 4-6500**

**Get set for a Frosty Winter . . .**

**go GAS heat**

Dependable service, trouble-free maintenance and clean, quiet, economical operation is all yours to enjoy when you go gas heat! For a free heating survey, call your plumbing contractor, gas heating installer or Public Service.

**PUBLIC SERVICE ELECTRIC AND GAS COMPANY**  
 TRADING DESK OF A GREAT STATE

# Booters Tie Irvington; Face Game At Westfield

By DONALD LEWIS  
The Dayton Regional soccer team met the boosters of Irvington High last Friday in a game in which Dayton was determined to take revenge for last year's contest. Last year Irvington scored four goals in the second half to give Dayton a 4-0 drubbing.

## Waichung Hills Hold Dayton To 1-1 Tie In Soccer

The Jonathan Dayton Regional soccer team has more ties than wins—but they haven't lost any. On Tuesday they played to a 1-1 tie with Waichung Hills at their home field. Their record is now 4-0-6.

The Dayton squad, starting the game without the services of linemen Mike Heinke and Fred Reu, proved relatively ineffective for most of the first period. The one Dayton score came when Reu, who entered the game late in the first period, headed the ball into the goal, with the help of Dave Macmillan. Subsequent scoring opportunities met in failure, partially as a result of penalties.

## Evans Top Man With Score Of 616

Bob Evans started with 277-616 to lead Springfield Market to a sweep and a first place tie with Polcarpio Atlantic in the Springfield Municipal Bowling League at Springfield Bowl.

Other leaders included Bob Henshaw, 223; Marly Kriesse, 220; Ralph Policarpio, 216; Bob Bunnell Jr., 212; Rick Connell, 210; Bob Anderson, 210; Richard Schwertl, 207; Robert Jones, 204; Anthony Graziano, 203; William Smith, 202.

High scorers included Larry Cyre, 214; Kenzie De Santis, 213; Otto Burkhardt, 212; Ted Dzubaly, 210; Sam Casternovia, 209; Hank Eicholz, 203; John Phillips, 201; Dom Casternovia, 201; Carl Gortner, 200.

In addition to his contributions in an official capacity, Elmer also outlined his civic activities in such organizations as the Cub Scouts, S. James Baseball League, Springfield Small-Fry Basketball League, Life-Safety committee of the Board of Education, and Holy Name Society, as evidence of his "complete interest in the progress of our community."

"I request that the voters compare my education, business and civic background with that of my opponent for the one-year term on the Town Committee."

In conclusion, Elmer, Walker and Planer, Republican candidates for re-election to the Springfield Township Committee, asked the "people of our town, in making their choice on Election Day, Nov. 3, to consider the qualifications, experience and contributions to our community of all the candidates."

"We have presented our backgrounds, and have projected a sound platform for further development. We refuse to subject our town to the undesirable type of campaigning the opposition has used out of desperation."

EARLY COPY  
Publicity chairman and individuals are urged to observe the Friday deadline of this newspaper for other than spot news. Thursday is even better. Include your name, address and phone number.

Publicity chairman and individuals are urged to observe the Friday deadline of this newspaper for other than spot news. Thursday is even better. Include your name, address and phone number.

only game next week. The game will be on Monday at Westfield's home field. Since almost every team is a contender for the Watchung Conference title, this match between two conference powers should be an important one.

Early Lead  
In the first half of Friday's game with Irvington, Dayton grabbed the lead late in the second quarter after a corner kick was headed to the center by forward Mark Muller. Dayton center Fred Reu made a diving kick which pushed the ball past a surprised Irvington goalkeeper.

Earlier in the half, Irvington had seemed able to dominate the game with excellent ball control and dribbling. An Irvington score was barely prevented by Dayton halfback Dave Macmillan's quick recovery after an Irvington forward had broken free toward the Dayton goal.

As the third quarter began, Fred Reu scored again on a bouncing pass that rolled toward the goal. Reu booted it in from the left side to make the score 2-0 in favor of Dayton. With this lead, the Dayton defense seemed to collapse.

Through the remainder of the game, Irvington kept the ball in play, but they were unable to score. Dayton's defense held firm.

Constant Pressure  
As Irvington drove toward the goal, the Dayton defense would pull in to the center. If the drive failed, it was easy for the Irvington center to pass back out to a line of backs inside the mid-field mark who maneuvered it again into position for another attack.

Just as the third quarter ended, one such attack pulled the Dayton backs in to the middle, and the ball was passed to the right wing, who booted it in from the corner.

In the fourth period, Dayton goalie Keith Neigel came running out of the goal to break up an attack of three forwards against the Dayton goal. Keith got his hands on the ball but in a pile-up of backs and forwards, the ball skittered out and was headed into the goal.

Numerous scoring opportunities during the chilly afternoon were stymied by alert Waichung Hills backs and costly penalties. Dayton was hoping to avenge the 4-0 shutout that Waichung had inflicted on them the year before. They also pressed the win to insure themselves a spot in the State Soccer Tournament. Neither hope was fulfilled however.

## Conte's In Sweep To Maintain Lead

Conte's Dell swept to maintain the lead in Springfield Sports bowling action at Springfield Bowl, Milton Liguori moved into second spot, with Richard Television and VFW tied for third.

High scorers included Larry Cyre, 214; Kenzie De Santis, 213; Otto Burkhardt, 212; Ted Dzubaly, 210; Sam Casternovia, 209; Hank Eicholz, 203; John Phillips, 201; Dom Casternovia, 201; Carl Gortner, 200.

## Smithfield Mixed Sees Tie Broken

A three-way tie for the lead in the Smithfield Mixed Bowling League was broken last week at Echo Lanes as the Moiderers scored a sweep to move into first place, and the Rat Finks ranked second, ahead of the Tigers.

High scorers among the men were George Widom, 211-568; Les Braun, 205; Gil Wolfe, 201-554. Leading ladies included Joanne Silverstein, 166; Matty Hoeller, 165; Shelley Wolfe, 154-153; Rita Weinberg, 150.

pushed into the open goal. The rest of the game saw spirited attempts to score by both sides, but the game ended a 2-2 tie.

Dayton Coach John Palf expressed concern about the defensive work of his squad in the second half. In last week's Union game, the identical thing happened and a Dayton two-goal lead was erased in the second half.

He said that the boys "don't seem to work together when Dayton has a lead." Assistant Coach Jerry Sachsel commented, "We just can't seem to stand prosperity."

## Republicans

(Continued from Page 1)  
tion of the diverse talents of five men dedicated to the welfare and progress of our fine community.

Falkin stated, "I offer my background as a member of the Township Committee, as mayor of the township in 1963, and as chairman of the administration department and finance department of the township, as a criterion for re-election."

He stressed that his "ability to work with the officials of the county, state and Federal Government for the overall benefit of Springfield has resulted in such concrete accomplishments as the repaving of the dangerous exposed gravel tracks on Morris ave. and the same-day Springfield mail service to the Baltusrol Top section of town."

Falkin's education at New York University, coupled with his business experience in directing a staff of employees, he cites further qualification for re-election to the Township Committee.

He asked that he be allowed to use his "wide experience to carry out the objectives of the present administration or the continued improvement of Springfield."

Planer reminded the voters that he is seeking election to the one-year, unexpired term on the Town Committee. He said he is continuing to utilize his background as a civil engineer, and as a principal in a business representing major fire and casualty insurance companies in New Jersey, for the benefit of Springfield.

My profession required complete confidence of the largest domestic and foreign insurance firms, which is achieved only by integrity of service over a long period of years."

He feels that his prior experience as director of civil defense, member of the Board of Local Assessment, member of the Board of Adjustment, and present chairman of the department of administration of the township offers the people of Springfield a candidate who is thoroughly familiar with the operations of municipal government.

In addition to his contributions in an official capacity, Elmer also outlined his civic activities in such organizations as the Cub Scouts, S. James Baseball League, Springfield Small-Fry Basketball League, Life-Safety committee of the Board of Education, and Holy Name Society, as evidence of his "complete interest in the progress of our community."

"I request that the voters compare my education, business and civic background with that of my opponent for the one-year term on the Town Committee."

In conclusion, Elmer, Walker and Planer, Republican candidates for re-election to the Springfield Township Committee, asked the "people of our town, in making their choice on Election Day, Nov. 3, to consider the qualifications, experience and contributions to our community of all the candidates."

"We have presented our backgrounds, and have projected a sound platform for further development. We refuse to subject our town to the undesirable type of campaigning the opposition has used out of desperation."

EARLY COPY  
Publicity chairman and individuals are urged to observe the Friday deadline of this newspaper for other than spot news. Thursday is even better. Include your name, address and phone number.



COACH HERB PALMER

## GRIDIRON-SESSION INVITES PARENTS; MOVIES PLANNED

A particular invitation to parents to attend the Springfield youth football program Saturday at 9:30 a.m. at Sandmeier Field was issued this week by the Springfield Recreation Department, sponsor of the program.

Movies will be taken of the boys in action. It was announced by Scott Donington, assistant recreation director. Emphasis will be placed on explaining all aspects of the program to the parents.

## 3 Teams In First In League Games

Gil Wolfe rolled a 253 to become this week's high individual scorer in Temple Beth Abraham games at the Hy-Way Bowl in Union.

By losing three games, Joe Klein's team fell into a three-way tie for first place with teams captained by George Wilkins and Sal Leykin. Wilkins sparked his team off by rolling a 627 series, this week's high.

High individual games were turned in by Sam Greenfield, 201; Harry Stein, 223; Lee Sarokin, 204; Lenny Cohen, 220, 201; Lenny Saroff, 212, 216; Pat Molino, 211; Sid Faber, 203; Al Shreiber, 208, and Mori Feuerstein, 207.

## Remlinger Leads Church Bowlers

Top men in a high-scoring session for the Springfield Church Bowling League at Springfield Bowl included George Remlinger, 216; Martin Kriese, 214; Gus Thiele, 213; Salvatore Boettcher, 212; Bruno Becker, 209; Richard Battello, 207; Robert Berkler, 204; Fred Schenk, 203; Warren Sims, 202; John Siman, 201-205; Emil Meyer, 200.

## LEADER PROFILE

(Continued From Page 4)  
Club in New Jersey and often go to Maine and to some of the New Jersey lakes to fish during vacations."

At the moment, however Mrs. Epstein indicated, most of her time and thoughts are devoted to the Springfield Library.

"I cannot stress enough the importance of our library. We are doing all we can to attract Springfield residents to visit the library."

"In fact," she added, "we're trying to get a Great Books project started this year."

A Great Books project, she presumed, should draw the intellectuals of Springfield, the well-read — and those who are interested in becoming one or both.

# Regional Swamps Roselle; Plays Next At Scotch Plains

The Dayton Regional football team met Roselle here last Saturday and handed the visitors their fourth defeat of the season. In a game played under threatening skies, Dayton racked up a 28-point lead in the first half. During halftime, it began to rain.

The second half saw Roselle score two touchdowns on a muddy, slippery field, but the game ended a Dayton victory by the score of 34-12. The game was the last at home this year for Dayton.

This Saturday the Dayton Bulldogs meet highly touted Scotch Plains. Springfield, Scotch Plains and Westfield are considered the top contenders for the Watchung Conference championship.

Last week, Westfield defeated Scotch Plains, although the Bulldogs of Scotch Plains, outmaneuvered Westfield in the stadium. Coach Herb Palmer of Dayton apparently feels that Scotch Plains is the team to beat. He hinted at some new defenses to contain Scotch Plains' triple-threat halfback, Terry Morton.

Good First Half  
Coach Palmer said of Saturday's game with Roselle that the field condition was not an important factor. He was well satisfied with the performance of his varsity on offense and defense during the first half. Dayton rushing was so effective that there was little passing attempted.

In the second half, he felt the boys had fallen down a little defensively. On offense, the junior varsity played nearly the entire half. They seemed unable to move the ball, and by the fourth quarter the field was a sea of mud.

The first Dayton score of the afternoon came after a beautiful punt by Bob Rles put Roselle deep in its own territory. The linebacker Al Greenberg took the ball out of the arms of a Roselle runner and ran it down to the 25. Halfback Carl Yaras caught a pass in the flat for the TD and then ran the extra point.

After Dayton kicked off, Roselle was forced to punt, and Dayton took the ball on the Roselle 42-yard line. On the first play from scrimmage, halfback Dan Ginter took the ball off three tacklers to race 42 yards for the TD. Yaras again ran for the extra point.

When Dayton had again kicked off, Roselle was stopped after three downs and forced to punt from its own 30. Rich Basta, Dayton tackle, pushed through blockers and got his hands on the ball as it was being kicked, sending it high into the air.

Tonkin Scores  
Tackle Tom Tonkin found himself under the ball, hauled it in and ran the 30 yards for another score. Linebacker Greenberg was allowed to run for the extra point, making the score 21-0.

Before the half had ended, Dayton scored again after three successful passes by quarterback Rich Rles to Yaras and end Bob Blythe. Yaras carried the ball

over from 12 yards out and guard Rich Basta, given the fullback slot for one play, ran for the extra point. The half ended with the score 28-0.

The second half opened with a crowd-pleasing play. Deep man Ginter received Roselle's kick-off on his own two yard line and, on his second long run of the day, binned through three Roselle tacklers, bridged by another, and then raced all the way for a touchdown scoring with a 98 yard run. Another lineman, tackle Dan Elbold, ran for the extra point but didn't make it.

That was all the scoring for Dayton, as the JV squad came in for the remainder of the game and was unable to move the ball in the mud. Two fumbles during the final quarter and halfback Ronnie Carleg was able to slip away for two scores before the game ended.

## Awards Presented At St. James Dinner

Individual players, adults and members of the pennant-winning team were honored at the annual St. James League baseball award dinner held Sunday at the Springfield Steak House.

Arrangements were handled by George Keppler, president; Thomas Quinn, secretary; Ken Abrahamson and Charles Leedy. Plaques were presented to the Rev. Francis X. Coyle, pastor of St. James, and to Abrahamson and Quinn. Keppler received a watch as retiring president, and Mickey Vicedo was named as the new president.

Bill Burns was master of ceremonies. Guest speaker was Jake Wood of Elizabeth, second baseman for the Detroit Tigers. Richard Du Bois, magician entertained.

Francis Kaelblein, youth chairman for the township Knights of Columbus, presented trophies to the most valuable players in the league's two divisions. They were Philip Lamberli in the minors, and Thomas Weber, in the majors.

Team sponsors honored at the dinner were Brunner Excavating, First State Bank of Union, Springfield Food, Morris Motors, Gaylin Bulk, Spring Enterprises, Union of Springfield, Quality Auto Parts of Summit, Aunt Jimma Pancake Kitchen and John's Catering.

Top team in the minors was Brunner Excavating, managed by Bill Ehrhardt and coached by Dave Keas and Jim Cawley. Players were Philip Lamberli, Frank Perrelli, Joseph Ruano, Richard Werg, Leon Russomano, Steven Srecki, Ronnie Sasek, Keven Dreher, Anthony Belavequa, Patrick Quinn, David McCleary, Kenneth Conti, John Villanova and Lawrence Spigel.

First State Bank of Union won the pennant in the majors, with Bob Zlorer as manager and George Keller as coach. Players were Kim Abrahamson, Ken Orango, Charles Pencinger, Vince Polcarpio, Robert Hone, Mark Quinn, Thomas Mace, Stephen Jupa, John Litzbauer, Donald Gross, James Cawley, Thomas Weber and Dennis Letzer.

FRIDAY DEADLINE  
All items other than spot news, submitted to this newspaper, should be in our office by Friday to insure publication in the next issue.

STILL ROOM for LEAGUE PLAY  
5 MAN TEAMS . . . MON. & THURS. 9:30 P.M.  
4 MAN TEAMS . . . TUES. 7-9 P.M.  
For info, call DR 9-9804  
SPRINGFIELD BOWLING  
34 Center St. DR 9-9804  
Open Daily from 10 a.m.

GIVE YOUR CAR A New LOOK  
Expert BODY & FENDER WORK AT REASONABLE PRICES!  
• Prompt, Courteous Service  
• Experienced, Expert Personnel  
• Expert Fiberglass Repairs  
• Most Modern Equipment & Facilities.  
THE PEAK OF VALUE & SERVICE AT SUMMIT  
BARNES CHEVROLET  
38-42 RIVER ROAD, SUMMIT CR 3-7805  
Open daily 9 A.M. to 5 P.M., Closed Sat.

Intimate dining.  
COCKTAILS LUNCHEON DINNER  
Our Famous Prime Ribs Served Daily  
Saw Mill TOWN HOUSE  
TAYLOR ST. (JUST OFF MAIN ST.) MILLBURN, N. J.  
NEAR PAPER MILL, PLAYHOUSE

Private and Group Lessons  
for Men, Women and Children  
MENLO JUDO CLUB  
AND School, Inc.  
301 Millburn Ave. Millburn DR 6-7667

NEW WALTER'S INN  
593-7 MORRIS AVE. • DR 6-3840 • SPRINGFIELD, N. J.  
Italian Cuisine  
Featuring Home Made RAVIOLA MINICOTTI SPAGHETTI & MEAT BALLS LASAGNA . . . \$1.50  
All served with Tossed Salad, Bread & Butter  
AMERICAN STYLE  
Broiled Sliced Steak (Mushroom Sauce) \$1.95  
Roast Turkey (Dressings, Cranberry Sauce)  
Roast Sirloin of Beef Au Jus  
Veal Cutlet, Breaded (Veal or Spaghetti)  
Chopped Sirloin Steak (Broiled)  
Broiled Baby Beef Liver (Onions)  
Served with Tossed Salad, Vegetable or Potato, Bread & Butter  
PIZZA PIES (ALL KINDS)  
Here or To Go from \$1.25  
OUR SPECIAL DAILY LUNCHEON 95c  
395-7 Morris Ave. • DR 6-3840 • Springfield, N. J.



# its Amazing

**NOBODY, BUT NOBODY MATCHES OUR PRICES!**

**• BUY ONE GET ONE FREE •**

**2 GALS. FOR THE PRICE OF 1**

Famous Pittsburg Varnish Co.  
1 COAT

**WHITE FLAT**  
2 gals. **3.95**

Reg. 6.00  
Choice of 150 additional colors at slight additional charge.

**2 GALS. FOR THE PRICE OF 1**

Miracle Vinyl Rubber

**LATEX FLAT**  
2 gals. **6.88**

Reg. 13.76

• ALL COLORS • DRIES IN 30 MINUTES  
• NO PAINT SMELL • 1-COAT SCRUBBABLE  
Most Sensational Paint Offer Ever Made

**2 GALS. FOR THE PRICE OF 1**

Famous Pittsburg Varnish Co.  
White, Gloss or Semi-Gloss

**ENAMEL**  
2 gals. **5.95**

Reg. 12.00  
Choice of 150 additional colors at slight additional charge.

**2 GALS. FOR THE PRICE OF 1**

Famous Pittsburg Varnish Co. Exterior White

**HOUSE PAINT**  
2 gals. **7.95**

Reg. 15.90  
Choice of Primer or Finish

**COUPON SPECIAL**

**Block Buster Price!**

**5 Ft. Step Ladder**

Not just any ladder, but a re-enforced, sturdy, safety grooved ladder. Underwriter approved, with written guarantee!

**2.89**

Reg. Sale Price 4.90  
WITH THIS COUPON ONLY

**Another Price Buster!**

PAINT

**SPRAY BOMB**

**39¢**

Sold Everywhere for 98¢

**BRAND NEW SHIPMENT! 18,000 rolls of manufacturers entire overstock. Huge selection of guaranteed washable and fade proof, fresh, lovely all perfect.**

**WALL-PAPER**

**39¢ • 49¢ • 59¢**

NONE HIGHER

NEEDS to sell from 1.4K to 3.8K. For best selection be here early. At these values it pays to buy now - before later.

**WORLD FAMOUS**

**SUPER KEM-TONE**

Reg. Price 6.95  
**4.69** gal.

Gov't Spec. Some pigments as used by the Navy on ships.

**PORCH & FLOOR DECK PAINT**

Use indoors or outdoors on wood, concrete or metal.

**3.85** gal.  
reg. 6.75

**TOP GRADE CAULK CARTRIDGES**

**3 for 79¢**

Reg. 1.50 each

Save on costly repairs! Don't neglect your gutters! All wood and metal gutters need...

**GUTTER LIFE**

enough for average house

**2.29** per qt.

Most durable coating made - prevents rotting and cracking on wood - and will prevent rust on the metal. Just brush on - GUTTER LIFE AND FORGET IT!

**SLASHED TO THE BONE!!**

**ALCOA ALUMINUM EXTENSION LADDERS**

|                     |                     |
|---------------------|---------------------|
| 20 Foot ..... 19.95 | 32 Foot ..... 39.88 |
| 24 Foot ..... 27.88 | 36 Foot ..... 46.88 |
| 28 Foot ..... 31.88 |                     |

Use all Alcoa Aluminum STEP LADDERS

|                    |
|--------------------|
| 4 Foot ..... 8.88  |
| 5 Foot ..... 10.88 |
| 6 Foot ..... 12.88 |

The finest ladders you can buy! Made with Alcoa Aluminum, they are fully equipped with non-skid rubber shoes, ropes, locks and pulleys.

**COUPON SPECIAL**

COMPLETE 7" **ROLLER and TRAY**

With this coupon **52¢**

**REDSTAR**

PAINTS  
WALLPAPER

**DISCOUNT CENTER**

**SANITAS WALLTEX VINYLs**

Some Closeouts, Some Slight Irregulars.  
Reg. to 4.95

**1.39** and up  
Per Roll

5 Roll Lots - 98¢ Roll

OUR 35th YEAR AT IRVINGTON CENTER

# RED STAR

**Paint & Wallpaper**

**Discount Center**  
LOCATED NEXT TO IRVINGTON POST OFFICE AND OPPOSITE ART THEATRE

**HUGE MONEY-SAVING DISCOUNTS DISCOUNTS DISCOUNTS**

On **FAMOUS BRANDS** of **Paint & Wallpaper**

Forget List Prices... Forget Regular Sale Prices! Many Items Are Below Dealer Cost, Some Even Below Wholesale Cost! Advertised Items are available to contractors and dealers. **5 BIG SALE DAYS—THURS., FRI., SAT., SUN. AND MON.**

**OPEN SUNDAYS**  
9 a.m. to 1 p.m.

**FREE DELIVERY!** Open Mon. & Fri. 'til 9 P.M.

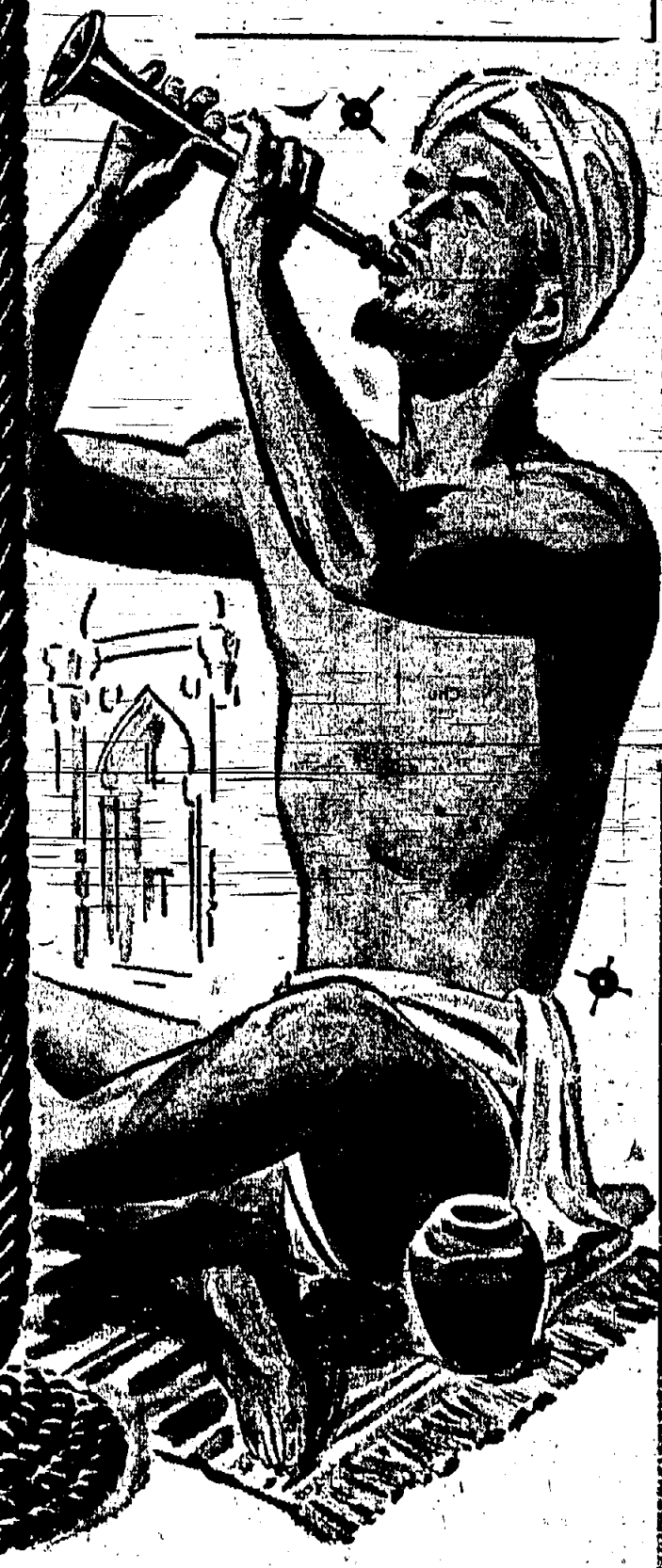

108C Springfield Ave., Irvington Center, ESsex 4-1300





# BUSINESS DIRECTORY

ON \$50 MILLION BOND ISSUE

Thursday, Oct. 22, 1964

ALPHABETICALLY LISTED BY CLASSIFICATION

## Painting & Paperhanging

**PAINTING & PAPERHANGING** Excellent work. Free estimates. Interior & exterior. **JOHN BUCCHICCI** MD 6-7570

**FRANK DELLER** Painting Inside and Out. Free estimates. Interior & exterior. **FRANK DELLER** MD 6-7777

**PAINTING & DECORATING** - Excellent work and free estimates. Interior & exterior. **T. N. BONIFACIO** CH 5-7900

**PAINTING WITH DETOUR HOY OUTSIDE** One family home - \$175. Two - \$275. \$375. Rooms, hallways, stairs \$20. with dry paint. Also carpeting reasonably. Free estimates. Insured. **WA 6-2972**

**EXPERT PAINTING, PAPER HANGING, PLASTERING, FINISH RESTORATION** **WA 8-8941 or 482-6612**

**PAINTING, INSIDE & OUT** Free Estimate - Insured **J. GIANNINI** MD 6-7983

**QUALITY & ECONOMY** 830 AVERAGE HOME ROOM/EL 4-6146

**BRAD MUIR** Interior - Exterior. Heat, clean, expert work. 554 Connecticut Rd., Union, MD 6-7377. **GIUSEPPE** MD 6-7377

## Plumbing - Heating

**DON'T LIVE WITH THAT DRIFT!** CALL HERBERT TRITLER Plumbing & Heating. Jobbing, alterations & contracting. 24 1/2 phone service. 156 Union Ave., Trv. 82 2-6660. Trv. 82 2-6660

**PLUMBING ALTERATIONS**, use of all best. Approved by P. B. Gas Co. Free survey & estimates. Licensed plumber. Call Fred Valente, 25 S-912. Trv. 82 2-6660

**Radic & Television Repair**

**MOVE & SERVICE AIR CONDITIONERS** LOW-RATE - RATES & SERVICE. **CLEVIN MUSIC CO.** - 81 REXBANK ST. - TRV. 82 2-6660

**Rest Homes**

**CHERRY HILL Rest Home** for the Aged and Retired. Home-like atmosphere. State approved. 600 Cherry St., Eliz. 3-7657. J 12 17

**Roofing - Siding - Repairs**

**ROOFING - SIDING - REPAIRS** 301-4173. Roofing, Siding, Gutters, Etc. Free Estimates - Insured. **J. J. ORR** 33 ORRMAN ST., Maplewood, N. J. 3-1124

**WILLIAM H. VIT** Roofing - Siding - Gutters. Aluminum Windows. 120 Own Works. Insured. 3-1124

**FRANK STRAUER, EST.** 1951. All kinds of roofs, leaders and gutters. Quality work. Reasonable prices. 222 1/2 GIGHE ST., Union, N. J. Trv. 82 2-6660

**NEW ROOFS and repairs, leader & gutter work. All types of siding & Siding Windows.** **W. H. MOSELEY & SON INC.** 4 Newton Place, Irvington, N. J. 82 5-5125. Serving N. J. Since 1928

**ALL ROOF REPAIRS** ROOFING BY MILLS. LEADERS & GUTTERS. 315-3750. Roselle, N. J. 3-1124

**SPECIALISTS IN LEADERS, GUTTERS** ALL ROOF REPAIRS & SIDING. W. A. HOOPER & SONS CO. WA 5-0742 (Linden) WA 8-2121

**RESIDENTIAL ROOFING SPECIALISTS** Shingles, gutters, hot asphalt flat roofing. New roof of guaranteed repair. **ORSON ROOFING CO.** 22-0967. 8/10-22

## Rug Cleaning

**ELC SHAMPOOD** Right in your home or office, all work guaranteed, time ready to use in a few hours, very low cost. Call after 5 for free estimate. **TRV 82-4502**

**CLEAN - RITE CARPET SERVICE** Trv 10 22

**Surveyors**

**GRABMANN, KREBS & MIXER, INC.** Surveyors. 433 North Broad St. at Elizabeth St., El. 3-2870

**Title Work & Repairing**

**SPECIALIZING** in Orange tile kitchen & bathrooms & repairs. Free estimates, reasonable rates. **FANNY GIANNINI** TR 4-2671 or TR 2-7555. N-10 22

**TILE BATHROOM & SHOWER REPAIRS** retiling, regrouting of tile. No job too small. Call anytime. **FRANK K. HILBRANDT - BR 4-5411**

**Expert - TILE - MARBLE** **CARL HOLMQUIST** 379-7151 N-12 24

**Upholstery - Slip Covers**

**FREE ESTIMATES** - Slip covers, reupholstery, repairs, lowest prices, all work guaranteed. **Rothblat's Upholstery** - 272-7122

**Water Softener**

**All Soft Water You Need** Rent 13.00 per month. Sales Service. **HULTZ ROPE WATER CO.** Rt. 22, (Somerset) Somerset, N.J. MD 6-7552

**Weather Stripping**

**ALUMINUM WINDOWS, INTERLOCK** - 100% METAL WEATHER STRIPPING. Maurice Lindsey, 4 Elmwood Trv., Trv. 82 2-6660

**Window Service**

**HOME & OFFICE CLEANING** - Windows, gutters, hot asphalt flat roofing. New roof of guaranteed repair. **ORSON ROOFING CO.** 22-0967. 8/10-22

## Automotive

**Automobiles for Sale**

**1964 FORD** Full Power, Air-Cond. Excellent buy. \$1300. Call after 5 P.M. **TR 1-8444** Private.

**FORD - 1964**, good running condition. **TR 6-8407**

**CHEVROLET 1964**, good condition. **TR 6-1533**

**FORD 1965** Station Wagon, power steering, radio & heater, automatic transmission, good battery. **TR 6-1533**

**FORD 1965** Station Wagon, 4-door, 6-cylinder, automatic transmission, country sedan, thunderbolt engine, very good running condition. **TR 6-1533**

**STATION WAGON, 1965** Plymouth, A-1 condition - \$1425. **ORSON ROOFING CO.** 22-0967. 8/10-22

**1964 FORD** Full Power, Air-Cond. Excellent buy. \$1300. Call after 5 P.M. **TR 1-8444** Private.

## PERSONALS

**Lost and Found**

**LOST IN VINCENY** children's pet. lost in Vinceny Park St. & Fair Ave., Irvington. Reward. Answer to the name of Ch. Ch. 375-4656. N-10 22

**Rummage Sale**

**REFORMATION CHURCH** - 1000 P. H. ROAD, RUMMAGE SALE. Oct. 22 - 10:00 a.m. - 7:00 p.m. Oct. 23rd, 10:00 a.m. - 7:00 p.m.

**MILKMAN REFORMATION** - Mon. thru Wed. Oct. 22, 27 & 28th; 208 Millburn Ave., Millburn, near post office, 9 A.M. to 5 P.M. take 70 bus. V-10 22

**YOUNG ON Oct. 18**, the of a secretary. **YOUNG ON Oct. 18**, the of a secretary. **YOUNG ON Oct. 18**, the of a secretary.

## SAVE MONEY!

**SAVE MONEY!** We will paint top half of your house, you paint the bottom half. Why lose chances? Estimate free. **Fredrick W. Richards** 25 3-0636 or 351-8403 - Union, N. J. 3-1124

**PAINTING - Interior & Exterior**, paper-hanging & plastering. Aver. 1 frame home \$175 & up. Pully insured. No job too small. **OR 4-8478** V-12 10

**T. THOMPSON** Interior & exterior, average 1 family - 1200, average 3 1/2 room apartment - \$110. **OR 4-8478** V-12 10

**PAINTING & DECORATING** - Winter prices, free estimates. **373-7503** N-10 22

**Piano Tuning**

**ALL PIANOS TUNED & REPAIRED** **COMPTON PIANO SERVICE** 1. RUDDMAN, PO 1-488, MAPLEWOOD, N. J. TR 6-7377

**PIANOS TUNED - REPAIRED** **G. GOSCINSKI - ES 5-4816** 8/10-22

**PIANO TUNING & REPAIRING** **J. ZIDONIK** DR 6-3075 V-12 12

**Plumbing - Heating**

**LEO KANTROWITZ** PLUMBING - HEATING - Alterations - Repairs - Jobbing - prompt service. Call MU 8-1336 / Trv. 82 2-6660

## QUALITY & ECONOMY

**QUALITY & ECONOMY** 830 AVERAGE HOME ROOM/EL 4-6146

**BRAD MUIR** Interior - Exterior. Heat, clean, expert work. 554 Connecticut Rd., Union, MD 6-7377. **GIUSEPPE** MD 6-7377

**PAINTING & PAPERHANGING** Excellent work. Free estimates. Interior & exterior. **JOHN BUCCHICCI** MD 6-7570

**FRANK DELLER** Painting Inside and Out. Free estimates. Interior & exterior. **FRANK DELLER** MD 6-7777

**PAINTING & DECORATING** - Excellent work and free estimates. Interior & exterior. **T. N. BONIFACIO** CH 5-7900

**PAINTING WITH DETOUR HOY OUTSIDE** One family home - \$175. Two - \$275. \$375. Rooms, hallways, stairs \$20. with dry paint. Also carpeting reasonably. Free estimates. Insured. **WA 6-2972**

**EXPERT PAINTING, PAPER HANGING, PLASTERING, FINISH RESTORATION** **WA 8-8941 or 482-6612**

**PAINTING, INSIDE & OUT** Free Estimate - Insured **J. GIANNINI** MD 6-7983

**QUALITY & ECONOMY** 830 AVERAGE HOME ROOM/EL 4-6146

**BRAD MUIR** Interior - Exterior. Heat, clean, expert work. 554 Connecticut Rd., Union, MD 6-7377. **GIUSEPPE** MD 6-7377

## DEATH NOTICES

**COHN** - On Monday, Oct. 12, 1964, William, of 1287 Dartmouth Ter., Union, N. J., beloved husband of Madeline (Pack); devoted father of David and Samuel; son of Francis and Mrs. Mary Cohn; brother of Joseph and Mrs. Anna Heagy; also survived by 7 grandchildren. Funeral was conducted from the "McCracken Funeral Home," 1300 Morris Ave., Union, on Wednesday at 2:30 p.m., with a service at 10 a.m. at Christ Lutheran Church, Union, Interment Hollywood Memorial Park.

**MORAN** - On Wednesday, Oct. 14, 1964, Mrs. Katherine, widow of 289 Ryan St., Hillside, N. J., beloved wife of the late Martin Moran; devoted mother of Paul, Mrs. Elizabeth Wilbur, Mrs. Mildred Park, Mrs. Stephen Zax Jr. and Mrs. Paul Necker; sister of Mrs. Paul Lacy Sr. and Mrs. Elizabeth Kopetz; also survived by 7 grandchildren. Funeral was conducted from the "McCracken Funeral Home," 1300 Morris Ave., Union, on Wednesday at 2:30 p.m., with a service at 10 a.m. at Christ Lutheran Church, Union, Interment Hollywood Memorial Park.

**BAUN** - On Oct. 16, William, of 1130 Colfax Ave., Roselle Park, N. J., formerly of Union, N. J., died at his home at 1130 Colfax Ave., Roselle Park, N. J., on Oct. 16, 1964, at the age of 82. He was a member of the Lutheran Church, 18th Ave., Newark. Interment Evergreen Cemetery, A Divisional Service was held at the Lutheran Church of America, Lodge 604 (Verny Branch, Newark).

**KOYLE** - John B., of 302 Tabula Ave., Irvington, beloved husband of Ann (nee Pyszog); devoted father of Robert of Irvington, Michael and Patricia, both at home; dear brother of Mrs. Conrad Biller, Mrs. Anna Opalinski, Michael and Stanley, all of Bloomfield; William of West Orange, Mrs. Florence Kozycki and Mrs. Victoria Kasiak, both of Verona. Relatives, friends and members of Polish-American Society and The White Eagle Society, both of Bloomfield, were kindly invited to attend the funeral at Friday, Oct. 16, at 8 a.m. from the Yorkland Memorial Home, 320 Myrtle Ave., 10th Ave., Irvington, thence to St. Leo's Church, where at 9:15 a.m. a High Mass of Requiem was offered for the repose of his soul. Interment Gate of Heaven Cemetery.

**Hollywood Florist** 1682 STUYVESANT AVE. - UNION - IRVINGTON. We specialize in Funeral Arrangements for the bereaved family. Just phone! **MU 8-1838 or MU 1-1838**

## PERSONALS

**Lost and Found**

**LOST IN VINCENY** children's pet. lost in Vinceny Park St. & Fair Ave., Irvington. Reward. Answer to the name of Ch. Ch. 375-4656. N-10 22

**Rummage Sale**

**REFORMATION CHURCH** - 1000 P. H. ROAD, RUMMAGE SALE. Oct. 22 - 10:00 a.m. - 7:00 p.m. Oct. 23rd, 10:00 a.m. - 7:00 p.m.

**MILKMAN REFORMATION** - Mon. thru Wed. Oct. 22, 27 & 28th; 208 Millburn Ave., Millburn, near post office, 9 A.M. to 5 P.M. take 70 bus. V-10 22

**YOUNG ON Oct. 18**, the of a secretary. **YOUNG ON Oct. 18**, the of a secretary. **YOUNG ON Oct. 18**, the of a secretary.

# Mental Hospitals In Jersey Overcrowded

(Editor's note: This is the second of three articles detailing the proposed \$50 million Bond Referendum which will go to the Voters Nov. 3. The articles were prepared by the NJ State Department of Institutions and Agencies.)

On Nov. 3 the citizens of New Jersey will vote on a proposed Institutional Bond Issue of 50 million dollars. Last week the needs of the State's mentally retarded were reviewed. This week we will look at certain urgently-needed programs for the mentally ill for which 19 of the 50 million dollars will be used.

An acute problem facing all the State's mental hospitals is overcrowding - too little space for too many patients - beds crowded together - corridors which must be used as sitting rooms. The hard-working staffs have somehow managed to keep the hospitals from becoming completely swamped by new admissions. This has meant the use of all effective treatments, the prompt discharge of every patient with a reasonable chance of making a go of it outside the hospital, intensive treatment in day clinics, the development of foster home placements, and the use of other medically sound programs. Yet overcrowding continues to be a problem, and a serious one.

About a third of State hospital beds are occupied by patients over 65 and although many need the kind of careful psychiatric attention available only in a mental hospital, others, and their number is considerable, will benefit by quite different care. These are the old folks who may be a little forgetful, a little confused, perhaps a little irritable now and then. Their need is for the best kind of psychiatrically oriented nursing care with frequent visits from understanding doctors who specialize in illnesses of the body rather than of the mind.

With part of the 19 million dollars it is planned to build for these old folks connected close to general medical centers which will provide necessary professional services. Since a considerable number of these elderly people are Veterans, a little suitable medical care provided on the grounds of the Soldiers' Home at Vineland and Menlo Park. Thus, by transfer and direct admission the pressure on the State's mental hospitals will be eased, overcrowding reduced, and more suitable medical care provided for the old and sick psychiatrically.

The second use to which Mental Health's share of Bond Issue funds will be put is for the replacement of the present Neuro-Psychiatric Institute now

**GO GAS HEAT!** For FREE Home Survey and facts you should know about **bryant** Gas Heating Equipment

Mail This Coupon Today To: **Suburban Gas Heating & Cooling Co.** 596 Chestnut St., Roselle Park

Name: \_\_\_\_\_  
Address: \_\_\_\_\_  
City: \_\_\_\_\_ Phone: \_\_\_\_\_

For Fast Service Telephone CH 5-2100

# YOUR FAVORITE PLACES FOR ... DINING

## BAVARIAN VILLAGE

Entertainment Fri., Sat. & Sun. Even. "The Village Tote" Sunday. Zither Music 6 p.m.

456 Springfield Ave., Newark  
MU 8-9430

## BLUE SHUTTER INN

One of N. J.'s largest and finest facilities for Banquets - Weddings, etc. Dances - Cocktail Parties (3 Rooms Available)

2660 Morris Ave., Union  
MU 8-6150

## BRASS HORN

Restaurant & Cocktail Lounge  
Cor. Cherry & W. Grand Sts., Eliz. Ample Parking on Premises. Elizabeth 4-2747

## THE CAMPTOWN

At Elmwood & Springfield Aves. Near Orange St.

Open 24 Hours Every Day of the Week

## CHANCELLOR DELICATESSEN

AND RESTAURANT  
378 Chancellor Ave., Newark  
FR 9-9872 - Open 'til 1 a.m.

## THE CONTINENTAL

Restaurant & Snack Bar  
687-3836

## ALEX ENG

ORIENTAL RESTAURANT  
Academy & Irvington Aves.  
FR 9-Orange - 50-3-5186

## EXECUTIVE LUNCHEON CLUB

West Chestnut at Route 22  
Union, N. J.

## GARDEN STATE COCKTAIL LOUNGE

at Garden State Blvd. Trv. Union-Hillside Line  
MU 8-2232

## CHRISTINE LEE'S GAS LIGHT

46 Cherry St. Elizabeth  
For Reservations and Information call CHRISTINE at 331-1022

## HARRY'S

225 Bayview Place, Newark, N. J. WA 9-9688  
Air-Conditioned Ample Parking

## HOLIDAY INN KENILWORTH

341-3580  
Rich 108 Garden St. Newark.

## KINGSTON RESTAURANT

1181 Morris Ave., Union  
MU 8-2337

## OLD EVERGREEN LODGE

Evergreen Ave., Springfield  
DR 6-0489 DR 9-0830  
James Brasler, Manager

## OLDE COLONIAL INN

1074 Broad St., Newark, N. J.  
MA 2-2074  
V-9 23

## OLYMPIC RESTAURANT

877 Springfield Ave., Irvington  
EStev 2-6647 - EStev 4-7299  
CATERING

## SWISS YODEL RESTAURANT

2 COCKTAIL LOUNGE  
1049 Clinton Ave., Irvington  
(1 block from Parkway)

## TALLYHO

COCKTAIL LOUNGE & RESTAURANT  
(Formerly - Coach & Horses)  
943 MAGIE AVE., UNION, N. J.  
Elizabeth 2-4251

## TONDIA LOUNGE

458-14th Ave., Newark  
Adjacent to Garden State Parkway  
ES 5-9218

## TRETOLA'S

At Five Points, Union, N. J.  
MU 7-0707

## BROOKSIDE INN

158 Hurd St. Mine Hill, N. J.  
FO 4-5377

## COLONIAL INN

54 Main St., Mauldin, N. J.  
FR 7-8536

## PED-E-FLOUS

Mountain Blvd., Watchung, N. J.  
PL 5-0111  
Since 1928

## PICNIC GROVE

HALL RENTALS - DINNER PARTIES  
BARN DANCING  
EVERY SATURDAY NIGHT

## ITALIAN CUISINE

The Finest Food Obtainable Anywhere  
Exclusive Restaurant  
At Regular Prices  
Specializing in serving large groups  
Full Course Dinners - Buffets  
Complete Party Planning Service

## DANCING

Friday, Saturday and Sunday Evenings  
9:00 p.m. on  
Luncheon and Dinner Served Daily  
Luncheon, Dinner Served 12-9:30  
Banquet Facilities for any Occasion  
Accommodations to 800

## BUSINESS MEN'S LUNCHEONS AND DINNERS SERVED DAILY

(Facilities for Meetings and Parties)  
ORGAN MUSIC NIGHTLY

## Most Delicious Place Place

All Italian Dishes  
At reasonable prices  
Also American Food  
Ample Parking

## FOR OVER 30 YEARS ...

A family place for Continental and American food.  
A LA CARTE MENU:  
Entrée including potato and vegetable, \$1.00-\$1.75 - Also children's menu  
Bar, Lounge, Private Parties, Open 11:30 p.m. Sat. 'til 11 Midnight

## Country Dining

OFFERS: Included Country Atmosphere. The Most Beautiful Spot in N. J. Best Food and Drinks in New Jersey. RESERVATIONS ONLY. Dinner served 5-9 p.m. Closed Sun. & Holidays. One Half Mile west of Dover Hospital On Route 46. V-11/14

## STEAKS - CHOPS - SEAFOODS

LUNCHEONS  
COCKTAILS  
DINNERS  
Closed Sunday

## European - American Cuisine

Lunch 12-3 Dinner 5-10  
Saturday, Dinner only  
Dinner Dancing Fri., Sat. & Sun.  
Music in the Glass Stiller Style  
Flour-Meud Music Nightly  
Banquets, weddings & parties

**For their future and yours VOTE 'YES' COLLEGE BOND ISSUE Nov. 3**

Paid for by the Citizens Committee for College Opportunities in New Jersey

**10,000,000 SATISFIED MOTORISTS PROVE THE VALUE OF THE MIDAS GUARANTEE**

**MIDAS MUFLER SHOPS**

If a Midas muffler EVER needs replacement you pay NOTHING for the muffler... only an installation charge! This promise has been fulfilled - without fail - in 400 Midas Muffler shops from coast-to-coast.

**THERE'S A MIDAS MUFLER SHOP NEAR YOU!**

**ELIZABETH** 967 S. ELMORA AVENUE (2 blocks West U.S. Traffic Circle 1-9) EL 2-6901

**UNION** 1449 STUYVESANT AVENUE (1/2 mile North of Union Center) MU 8-0666

Open Daily 8:30 Mon. - 6:00 P.M. to 8:00 P.M.

Other Shops in Philadelphia, St. Louis, Newark, West New York, Paramus, Roseland

**RICHARD CROSS TO SING**

**Noted Basso To Perform For Concert Group**

Richard Cross, called one of the most sought-after and highly-regarded singers in the musical world, will perform at the Connecticut Farms School in Union Monday night under the auspices of the Union Community Concert Association.

Attendance at the recital is open only to members of the association, which draws mem-

bers from Union, Springfield and Hillside, according to Mrs. Luther Berry, president. Seats will not be sold. It will start at 8:30 p.m.

A leading role opposite prima-donna Joan Sutherland in "La Sonnambula" marked Cross' debut with the San Francisco Opera Company last fall.

Shortly afterwards he sang again with Miss Sutherland, when he joined the Vancouver Opera Company for the third consecutive season. His debut with that company in 1961 won resounding bravo and critical raves, such as the Vancouver Star's comment:

"Richard Cross is destined for greatness in the operatic world... his voice has everything — rich and smooth as velvet, soft as an autumn breeze through a deep canyon. His acting was skillful, and his every stage appearance held the attention of every eye and ear in the theatre."

Other highlights of Cross' extensive transcontinental tour for 1963-64 included appearances with the Central City Opera Company; with such distinguished symphonic organizations as the Pittsburgh Orchestra and debut with New York's American Opera Society in a gala re-

vival of Rossini's "Semiramide" recording and later during the American Opera season at the New York City Center.

Born 23 years ago in Paris-Bault, Minn., the six-foot-four basso attended Cornell College in Mt. Vernon, Iowa, where he received all of his vocal training. After graduation he auditioned for the then-touring NBC Opera Company and was immediately engaged for a series of small roles.

A few months later he sang for Gian Carlo Menotti, who also signed him at once for the male lead in his new opera, "Marla Golovin." Cross sang this part in the world premiere at the Biessels' World Fair, in Philadelphia Evening Bulletin the Broadway production, on after the first performance, on the RCA Victor

recording and later during the American Opera season at the New York City Center.

That same summer he appeared at the Festival of Two Worlds in Spoleto, Italy, in the premiere of Leo-Horby's "The Scarf," a part he repeated at the New York City Center. Cross auditioned for Eugene Ormandy, conductor of the Philadelphia Orchestra, and was promptly engaged to make his debut with that distinguished group — both in New York and Philadelphia — as soloist in Beethoven's B Minor Mass. He wrote the Philadelphia Evening Bulletin after the first performance: "Richard Cross sang his two

**Sent To Great Lakes**

**After Navy Enlistment**

Anthony Charles Bottita, son of Mrs. Carmen Bottita of 296 Lakes, Ill., to undergo nine weeks of recruit training.

**The U. S. Navy through the Navy**

Recruiting Station, Union County Court House, Elizabeth, and has been sent to the U. S. Navy Recruit Training Station, Great Lakes, Ill., to undergo nine weeks of recruit training.

**Need A Job? Read The Help Wanted**

Section of the Classified Pages. You can probably find an employer who can use your services. If not, fit your qualifications in an employment wanted ad. Just call 696-7700 and ask for Ad-Taker.



RICHARD CROSS

**TRAINEES**

**Girls - Women**

- R & D Laboratory
- Permanent Positions
- No Experience Necessary
- Liberal Co. Benefits
- Well Established Expanding Co.
- Local Interviewing
- All-Day
- MONDAY, Oct. 26, 1964
- at 941 Brighton St.
- Union, N. J.

**Silicon Transistor Corp.**

**Mineral Club Holds First Meeting Today**

The Tralsside Mineral Club, Inc. is starting the new season with its regular monthly meeting today at 8 p.m. in the auditorium of the Tralsside Nature and Science Center, in the Washington Reservation, Mount-ain-side.

All active and prospective members may attend this meeting to learn about the club's future plans, a spokesman said.

**—EARLY COPY**  
Publicly chairman and individuals are urged to observe the Friday deadline of this newspaper for other than spot news. Thursday is even better. Include your name, address and phone number.

*Outstanding*  
flemington furs

laborated Fur Labels as to quality of origin

THE SOPHISTICATED

**mink stole**

AUTUMN HAZE • BLACK SAPPHIRE RANCH  
LUTETIA • MORNING LIGHT •  
TOURMALINE • CANADIAN WILD •  
AZURENE • CERULEAN •

AT OUR FAMOUS LOW  
CLOSE-TO-FACTORY-COST PRICES  
FROM \$295 TO \$1450

CLOTH COATS and SUITS An outstanding array of fine imported fabrics individually styled for the discriminating woman... trimmed in luscious Flemington furs... from \$59 to \$495

OPEN DAILY TO 9 P.M. SAT. & SUN. TO 6 P.M.

**flemington fur company**  
flemington, n. j.

ONE OF THE WORLD'S LARGEST SPECIALTY FINE FURS

\* TM - EMBA

**Two Guys** **FOOD FESTIVAL** **WE CARRY ONLY U.S.D.A. CHOICE BEEF**

**TODAY THRU SAT. PLUS YOUR MOST VALUABLE TRADING STAMPS FREE**

**PORK LOINS 39¢ LB.**  
FULL CUT RIB HALF  
FULL CUT LOIN HALF lb. 49¢  
RIB END 29¢ | LOIN END lb. 39¢

CALIFORNIA STYLE CHUCK • **POT ROAST 59¢ lb.**  
FRESH AND LEAN  
**Ground Chuck 65¢ lb.**  
WELL TRIMMED—FIRST CUTS  
**Chuck Steak 45¢ lb.**  
SHORT CUT  
**RIB STEAK 79¢ lb.**  
BONELESS CENTER CUT SHOULDER  
**London Broil 99¢ lb.**

**HAM 49¢ lb.**  
FRESH—SHANK HALF WHOLE OR FULL CUT

**TAYLOR'S TAYSTRIPS 6-oz. 39¢ pk.**  
LIBERTY BELL  
**Sliced Bacon 45¢ lb.**  
PARKS MEAT  
**SAUSAGE—HOT AND SAGY 49¢ lb.**  
COUNTRY STYLE  
**SPARE RIBS 49¢ lb.**  
SHOULDER CHOPS  
**LAMB 69¢ lb.**

**INSTANT COFFEE 98¢ jar**  
MAXWELL HOUSE 6-oz. jar

**COFFEE 78¢ can**  
MAXWELL HOUSE lb. can  
EHLERS or HOLLAND HOUSE can

**APPLESAUCE 98¢ 8 1 lb. cans**  
TWO GUYS NEW PACK

**TISSUES 88¢ 6 boxes of 400**  
TWO GUYS FACIAL ALL COLORS

**MARGARINE 19¢ 1-lb.**  
GOOD LUCK 2c OFF

**CREAM CHEESE 24¢ 4-oz.**  
ROYAL DAIRY

**SPICED HAM 49¢ lb.**  
PLYMOUTH ROCK

**WEEKLY BONUS SPECIAL O'CEDAR CREST SPONGE MOP 1.88**  
LIST 3.49  
Our Reg. Low Disc. Price 2.59  
WITH A FOOD PURCHASE OF \$2.00 OR MORE.

**LA CHOY**  
CHOW MEIN NOODLES 2 2-oz. 23¢  
BEAN SPROUTS 2 14-oz. 25¢  
CHICKEN CHOW MEIN 4-oz. can. 69¢

**PRODUCE DEPT.**  
**BROCCOLI 29¢**  
FRESH—TENDER LARGE ORIGINAL BUNCH

**FROZEN FOOD DEPT.**  
**TATERBUDS 10¢**  
VAHLSING FAMILY SIZE 1-LB.

**PEAS & CARROTS or PEAS 8 10-oz. 99¢**  
TWO GUYS

**STETSON MELMAC DINNERWARE SERVICE FOR 8**  
Choice of two beautiful patterns.  
LIST 29.95 Our reg. low disc. price 17.88 **\$10** PLUS ONE FILLED TWO GUYS TRADING STAMP BOOK JEWELRY DEPT.

**LIMITED QUANTITY COUPON**  
**ARRID (U.S.) CREAM DEODORANT 37¢**  
Large Size WITH PERSTOP VALUE 69¢ With This Coupon  
TOILETRIES DEPT.

We reserve the right to limit quantities. Not responsible for typographical errors. Prices effective thru Sat., Oct. 24.