

Springfield Leader



Your Want Ad
Is Easy To Place —
Just Phone 686-7700

VOL. 36—No. 14 Published Every Thursday by Towns Publishing Corp. Springfield, N. J., THURSDAY, FEBRUARY 11, 1965. 10 Cents Per Copy

Koonz Offers 10-Point Program For 1965 Progress

Fadam Land Sold To Head Of Valco; Plans Not Known

Jakobsen Property Goes To Developer At \$170,000 Price

The Fadam Farm and Jakobson properties on Mountain ave. changed hands last month in real estate transactions with a total price tag of \$255,000.

The Fadam tract was sold by Frank Colatruglio to Sidney Hubschman on Dec. 15, for a price of \$85,000. Hubschman is president of Valco, Inc., which had received a special exception permit to construct a nursing home on this property. That permit was upset in a recent court decision.

Fadam Farm, at the corner of Mountain ave. and Shimpick rd., has also been strongly urged by the Springfield New Library Committee as the site for a new municipal library to replace the present facility on Main st.

Hubschman was unavailable for comment on what he intends to do with the land. Hubschman, Murray Simon of Newark, declined to comment in any way on what is planned for the tract, or on whether the court decision will be appealed.

The property is in a residential area zoned for homes with a 75-foot frontage. With a total area of 2.85 acres, it could provide space for no more than 10 houses — and the land had been used for a parking lot.

The expensive, profitable use in this manner, Simon stated, however, that Hubschman has no connection with the Villa Royale, which has applied for a permit for a nursing home on Morris ave. at the Railway River. That application is still pending before the Board of Adjustment.

Jakobsen Tract

The Jakobson property, with an area of some six acres, was sold for \$170,000 on Dec. 10 to Towns Corp. Realty Co. That firm is headed by Frank Racioppi of 14 Janet lane.

He disclosed that he is now awaiting final approval from the township on a subdivision application to construct 23 one-family homes on the property.

(Continued on Page 4)



HAROLD LIEBESKIND CANIO A. CASALE HOWARD LEVIN JOSEPH R. AFFLITTO MRS. RUTH WEISMAN

8 Candidates Seek Election To School Board

Ballot positions for the Springfield Board of Education election to take place Feb. 9 were assigned at a drawing conducted by Mrs. Audrey Ruban, board secretary, Saturday evening at the school board office.

Candidates for the three three-year terms, as their names will appear on the voting machines, are: Alvin B. Jay, Mrs. Sonya G. Dorsky, Canio A. Casale, Howard S. Levin, Harold H. Liebeskind and Francis H. Shimshock. Mrs. Dorsky is the lone incumbent seeking another term.

Appearing on the voting machines as candidates for the one-year term will be Mrs. Ruth Weisman and Joseph R. Afflitto.

Levin and Shimshock were the latest entrants in the race, filing their petitions just before the Dec. 31 deadline. Levin was an unsuccessful candidate in 1962 and 1963. He resides at 99 Troy rd.

Shimshock, whose home is at 104-R Hill rd., has long been active in recreation and Boy Scout programs in Springfield.

Polling Places

The polls Feb. 9 will be open from 3 to 9 p.m. Residents of voting districts 1, 2 and 3 will use Polling Place No. 1, at the James Caldwell School, Polling Place No. 2, for districts 4, 5 and 6, will also be at the Caldwell School.

Voting districts 7, 8, 9 and 10 are assigned to Polling Place No. 3, at the Florence Gaudineer school.

(Continued on Page 11)

8 CANDIDATES

Committee Lists New Appointees

By ABNER GOLD

A 10-point program for progress during 1965 was outlined by Springfield's new mayor, William F. Koonz, at the organization meeting held by the Township Committee at noon on New Year's Day in the Municipal Building.

Other meeting highlights included two efforts by Bloom to make changes in the long list of appointees approved by the Committee or announced by Mayor Koonz.

Bloom proposed Joseph Seidel, municipal prosecutor, to replace James M. Cawley as township attorney, and Henry Grabarz to replace Otto Fessler as building inspector.

Both nominations failed for lack of a second, and the administration choices were approved by Grabarz, a lifelong Republican and a former building inspector, was an unsuccessful Democratic candidate for the Township Committee in November.

Department Chairmen

Koonz named members of the municipal working committees for 1965. Falkin heads the department of finance and revenue, aided by Bloom and Koonz. This has jurisdiction over township real estate, insurance, budget control, treasurer, tax collection, tax assessment, pension fund and purchasing.

The department of public works is headed by Del Vecchio, aided by Planer and Falkin. This covers the engineering department, road construction and maintenance, sewers and drainage, public utilities and the building departments.

Koonz heads the department of public affairs, assisted by Planer and Bloom. This supervises parks and public properties, animal welfare, local assistance, local assessment and recreation.

Planer will direct the department of public safety, aided by Koonz and Del Vecchio. This has jurisdiction over the police and fire departments, civil defense and disaster control.

Bloom will be in charge of administration, aided by Falkin and Del Vecchio. This area includes the township clerk, licenses, township attorney, law department, township offices and personnel and sanitation.

10-Point Program

The 10-point program projected by Mayor Koonz in his inaugural address, and recognition of the long-term road improvement project initiated in 1964:

1. Efforts to attract "desirable" industry.

(Continued on Page 24)

TOWNSHIP

GROUP PROPOSES

100 Ask Youth Employment Aid During Two Days Of Operation

More than 100 applicants were interviewed by members of the Springfield Youth Employment Service during the two days the service was available last week, according to Mrs. William Lorimer, chairman.

Mrs. Lorimer said that the applicants were mostly high school and college students seeking part-time employment or summer employment. She said that she expects some full-time opportunities will be available, particularly in the summer.

Mrs. Lorimer explained that the offices in the Municipal Building, which opened on a regular basis from 2:30 to 4:30 p.m. on Monday, are staffed to interview additional applicants aged 14 to 20.

Potential employers are asked, she said, to notify the service of available jobs by calling DR 6-5800 between the hours of 10 a.m. and 4:30 p.m.

A speakers' bureau has also been organized, it was explained. The bureau, maintained by Paul Roman, will provide speakers for any organization wishing to know more of the services of the Youth Employment Service. Funds and supplies from individuals and organizations are being acquired, Mrs. Lorimer said, and are still needed.

Adult volunteers who have served as interviewers are: Doris Bass, Peter Brunt, Laurel Cole, Elsie Cowles, Frances Cincinelli, Frances Del Vecchio, Gladys Devore, Lee Enz, Claire Falkin, Audie Garner, Hazel Harigrove, Ethel Lallen, Mrs. Lorimer, Ruth Miller, Evelyn Schwartz and Elaine Sneyer.

Clerical and mimeograph work is being done by Shirley Goldhammer, Mrs. Harigrove, Mrs. Lallen, Mrs. Lorimer and Mrs. Schwartz.

Other adults have already signed up to assist, Mrs. Lorimer said, and others who offer services will be welcomed.

Marie Branco Wins 1965 Diaper Derby

Marie Branco, the first baby born to Springfield residents this year and the winner of an avalanche of prizes from local merchants, is five days old today.

The daughter of Mr. and Mrs. Leroy Branco of 74 Tooker ave. was born at 2:10 p.m. Saturday at Overlook Hospital, weighing in at seven pounds, six ounces.

While Mom is convalescing, Marie's Dad, who is a baker with the A. & P. Tea Co. in Newark, is filling in as family chef. Marie will have to be a little older before she tastes Dad's home-baked goodies, but there will undoubtedly be more of them when she is old enough to savor cookie crumbs over the side of her high chair.

Meanwhile, Marie's brother, James, who is 13 years old and an eighth grade student at St. James School, is home to help Dad with the cooking and eating departments.

As winner of the Leader's annual baby derby, Marie will receive the following gifts for herself and her family:

A wool pram robe blanket, valued at \$5.98, from Bretter's Department Store; a certificate for her first pair of shoes, "Coltunate Shoe Shop"; a \$10 savings account opened in her name at Crestmont Savings and Loan Association; a Kohner Busy Box (a 10-in-one toy, valued at \$5), from Kay's Stationery and Hardware; a \$5 gift certificate, Michele's Youth Fashions.

She will also receive an aluminum sterilizing kit of a case of baby formula prescribed by her doctor from Park Drugs; a \$5 gift certificate, Renette Youth Center; and a three-piece silver set, Wexler-Jewelry.

Mother will have a hamper, shampoo and stroller at Norma's Salon of Beauty, and the proud parents will dine out at the Health Restaurant, where they will be served a steak dinner. A complete limousine and roll change while the family car at Pinkava's Motor Co. Eco Service.

Fair Housing Unit To Outline Details For Pledge Drive

Springfield's Fair Housing Committee will hold its next regular meeting at 8:30 p.m. next Thursday, January 14, at the Holy Cross Lutheran Church, 639 Mountain ave.

According to a committee spokesman, the evening will be devoted largely to working out details of a pledge drive scheduled for February. At that time, the committee intends to launch a city-wide campaign aimed at soliciting "good neighbor" pledges from residents.

"The pledge," says the committee spokesman, "is based on our belief that the foundations of American democracy rest on the enthusiastic support of the human rights and dignity of all people."

"This being the case, the pledge itself expresses our willingness to accept as neighbors persons on their own merit, without regard to race, religion or national origin."

At the meeting next Thursday, the committee plans to assign specific areas of town to individual pledge captains, review the existing procedures and work out the actual mechanics of the program.

According to Mrs. Philip Lewis, the coordinator of pledge activities, everyone interested in participating in the drive is urged to attend.

Also on the agenda for next week's meeting will be the selection of a new committee chairman, Irving Samuels, who had headed the Fair Housing Committee since its inception in 1963, presently was transferred to a new position and has moved from Springfield.

A committee composed of Bill Bessel, Mrs. Krizan and Jim Marshall will present nominations for a new chairman.

MOTHERS TO JOIN IN DRIVE HELPING MARCH OF DIMES

The Springfield Mothers' March for the March of Dimes will take place on Thursday, Jan. 25. It was announced this week by Township Committeeman Jay B. Bloom, who was recently reappointed as Springfield chairman for the March of Dimes.

Noting that March of Dimes support led to the Salk and Sabin vaccines which virtually wiped out polio, Bloom said that the "primary target today is birth defects." These include defects which cripple or disfigure the baby, as well as those which limit mental development.

Bloom asked potential volunteers to call him weekdays at DR 9-2144.

LOST Postbox—No. 44036—Return to Crestmont 581, 1752 Morris Ave.—ADV.

Heads Hearing Aid Center, 420 Morris Ave., Springfield DR 9-3582. Auk, Deola, O'Brien & Qualitans hearing aids. Complete facilities.—ADV.

CHAIRMAN OF OFFICE is administered to Township Committeeman Jay B. Bloom, Arthur M. Falkin and Robert G. Planer by Mrs. Eleonore Worthington, township clerk, in ceremonies New Year's Day at the Municipal Building, Shopyn, from left, are Mayor William F. Koonz, Bloom, Committeeman Philip Del Vecchio, Mrs. Worthington, Falkin and Planer. (Photo by Steve Freeman)



FIRST LADY OF THE NEW YEAR—Her social status as Springfield's first baby of 1965 does not seem to impress Marie Ann Branco, as she poses at Overlook Hospital with her mother, Mrs. Leroy Branco of 74 Tooker ave. (Photo by Robert's Studio)



CHAIRMAN OF OFFICE is administered to Township Committeeman Jay B. Bloom, Arthur M. Falkin and Robert G. Planer by Mrs. Eleonore Worthington, township clerk, in ceremonies New Year's Day at the Municipal Building, Shopyn, from left, are Mayor William F. Koonz, Bloom, Committeeman Philip Del Vecchio, Mrs. Worthington, Falkin and Planer. (Photo by Steve Freeman)

Religious News

Temple Sharey Shalom
8 Springfield ave. and Shunpike rd. Springfield
Rabbi Israel S. Dresner
Cantor: Mark J. Biddelman
Today — Brotherhood Meeting at which Pastor Amos Clark of St. Paul's Episcopal Church will speak on "The Negro and the Catholic Church".
Tomorrow — 8:15 p.m. Lad Shabbat service—Rabbi and S. Dresner will preach a sermon.
Dear Mr. President:
Saturday — 10:30 a.m. Shabbat morning service at 10:30 a.m. Fran Ames, daughter of Mr. and Mrs. Philip Ames of 25 Arch Street, will be read to the Torah as the Bat Mitzvah.
We urge all who are interested in assisting to maintain our daily minyan (prayer quorum) to call Leonard Sherman, 379-8792 daily services are held at 7:45 p.m. Monday through Thursday, and at 9:15 a.m. and 7:30 p.m. on Sunday.

Battle Hill Community Moravian
177 Liberty ave.
Rev. H. F. Acheson pastor
Today — 8:15 p.m. Chapel Service. 4 p.m. Dinner. Youth Fellowship 7:30 p.m. Senior Citizens meeting.
Saturday — 10:30 a.m. Morning Prayer. 8 a.m. Maranatha Choir. 9:30 a.m. Church School. 10:45 a.m. Epiphany Sunday. Morning service. We invite you to read at home last week. 11:45 a.m. "The Forest We Are In" sermon from J. C. Matthews. 1:10 p.m. With this sermon, a new series begins by the pastor in the series of 10 Cantatas. We will give background for the Cantata. Tuesday — 8 p.m. Esther play service. Wednesday — 7 p.m. Doreus Circle. 7:30 p.m. trustee meeting.

Holy Cross Lutheran
The Church of the Radio "Lutheran Hour" and TV's "This is the Life" 635-611 Mountain Avenue Springfield, N. J.
Lester P. Messerschmidt, Pastor
Telephone: DRexel 9-4325
If no answer: Call view 7-6958
Today — 8 p.m. Confirmation class 8 p.m. confirmation class.
Tomorrow — 4 p.m. confirmation class.
Sunday — 8:15 a.m. and 10:30 a.m. Services.
Monday — 9 a.m. Parish Workday. 8 p.m. Board of Christian Education meeting.
Tuesday — 9 a.m. Pastor's Conference. 8 p.m. confirmation class.
Wednesday — 8 p.m. confirmation class.

Temple Beth Ahm
An Affiliate of The United Synagogue of America
Rabbi Reuben R. Levine
Cantor: Israel Weisman
60 Balfour Way
Today — 7:30 p.m. Shema service.
Saturday — 9:30 a.m. Sabbath morning service.
Sunday — 10:30 a.m. Sabbath morning service.
Monday — 7:30 p.m. Youth Group service at 7 a.m. and 8:15 p.m.

Clinton Hill Baptist
2815 Morris ave. Union Rev. John H. Kissel pastor
Today — 8 p.m. Prayer service.
Saturday — 10:30 a.m. Sabbath morning service.
Sunday — 9:30 a.m. Sabbath morning service.
Monday — 7:30 p.m. Prayer service.
Tuesday — 8 p.m. Prayer service.
Wednesday — 8 p.m. Prayer service.
Thursday — 8 p.m. Prayer service.
Friday — 8 p.m. Prayer service.
Saturday — 10:30 a.m. Sabbath morning service.
Sunday — 9:30 a.m. Sabbath morning service.

DEBORAH'S WALL WILL BE PLANNED TO AID HOSPITAL
The Deborah Wall scheduled for March 27 will be discussed at the regular board meeting of the Suburban Deborah League to be held Monday evening in the home of Mrs. Perle Mause at 116 Resch st. Crawford Heights.
The Deborah Wall is scheduled to be held in the Robert Toor Hotel, Newark. Seven local chapters will participate in the affair which is to benefit the Deborah Hospital, Browns Mills.
Mrs. Robert Feld of Newbrook la. Springfield, is ways and means vice president in charge of Suburban's part of the effort. Reservations may be made through Mrs. George Siegler and Mrs. Mickey Susko, both of Short Hills.
The donor vice-president, Mrs. William Bakam, will discuss the league's local donor plan to be held at Goldman's West Orange, on April 6. Reservations may be made for this affair through Mrs. Al Greenberg of Millburn.
The group's dues club has 16 more weeks to run, according to Mrs. Harold Goldman of Sherman rd. Springfield, chairman. Reports will also be received at the meeting from Mrs. David Feldman of Cottage la. Springfield, admissions chairman and Mrs. Ira Rose, vice president.

Springfield Emanuel Methodist
Main st. and Academy green Springfield
Rev. James Dewart pastor
Founded 128 years ago, preparing for weekly worship at one time in the present building, Springfield Emanuel Methodist Church is the Mother Church of high Methodist Churches in surrounding communities. Serving Methodists in a wide area. The Phoebe Chapter of the Sister of the Holy Spirit and the surrounding area unite in worship and fellowship. A full program is offered to every age group from the infants on the Cradle Roll who are visited regularly by Mrs. George Worthington to the Adult Home Department supervised by Mr. and Mrs. Oscar Haerle.
Sunday — 9:30 a.m. German Service conducted by Emanuel Schwing. Sermon: "A Day To Be Remembered"; text, Exodus 13:3-9. 9:30 a.m. Church School for all ages. 10:45 a.m. Divine Worship sermon series on "The Sermon: Beyond Ourselves"; text, John 14. Pastor James Dewart preaching. 6:30 p.m. Junior High Youth Fellowship; 7 p.m. Senior High Youth Fellowship.
Monday — 7:30 p.m. Methodist Men leave church for area meeting in Cranford Assembly, Nicholas St. John La Corte, speaker.
Tuesday — noon, 25th anniversary luncheon of Woman's Society of Christian Service.
Thursday — 3:30 p.m. Wesley Fellowship and Choir. 8 p.m. Male-Chorus, final rehearsal for concert of German and English songs to be presented Jan. 17, 8 p.m. Missionskrachen, Mundy Room. 8 p.m. Senior Choir, Trivett Room.

First Presbyterian Church
Morris ave. at Malh at Springfield, New Jersey
Ministries: Bruce W. Evans
Donald C. Weber
A church welcome to all. We are a church with worship in the morning. Representing over 200 years of faith and service in the community. We invite you to work and worship in its fellowship.
Sunday — 9:30 a.m. Church School. Chapel for children and young people between the ages of 3 and 12 are held in the Chapel and Parish House. Nursery Service for toddlers, ages 1 and 2, is held in the Chapel. The Junior Department will attend the 9:30 Church Worship Service as part of their departmental studies. 9:30 and 11 a.m. church worship services. The Rev. Bruce W. Evans will preach at 9:30 a.m. The Girls' Choir will sing at the 9:30 service, and the Senior Choir at the 11 a.m. service. Child care for pre-school children is provided in the Chapel. 7:30 p.m. Westminster Fellowship meeting. Part II of the film, "Generation Without a Cause," will be shown and discussed.
Monday — 3:15 p.m. Browne Troop 753, Parish House. 7 p.m. Girl Scout Troop 280, Parish House.
Tuesday — 8 p.m. Session meeting.
Wednesday — 8 p.m. Fireside Group.
Thursday — 4 p.m. Junior Choir rehearsal, Parish House. 7 p.m. Girls' Choir rehearsal; Chapel. 8 p.m. Senior Choir rehearsal, Chapel.
Friday — 3:30 p.m. confirmation class, Parish House.

Saint Stephen's Episcopal Church
Main at opposite Taylor rd. Millburn, N. J.
Rev. James E. Lindley, Rector
Sundays — 8, Holy Communion, and 10, Morning Prayer (Family Service), (Holy Communion first Sundays).
Tuesdays — 9:30, Holy Communion.

St. James
45 S. Springfield ave. Springfield
Magr. Francis X. Coste, pastor.
Rev. Edward Oetting and Rev. Richard Narbonne, assistant pastors.
Saturday — Confession from 4 p.m. to 5:30 p.m. and from 7:30 p.m. to 9 p.m.
Sunday — Masses 7, 8, 9, 10 and 11 a.m. and 12 noon.
Daily Masses at 7 a.m. and 3 p.m.
Devotions — Novena in honor of Miraculous Medal every Monday at 8 p.m.
Baptisms — Every Sunday at 2 p.m. sharp. Arrangements must be made in advance with one of the priests.

Reformed Church Chapel
232 Shunpike rd. Above Ballistol Way.
Rev. George T. Robertson, Rev. William T. Iverson.
Services every Sunday at 10 a.m.

St. John's Lutheran
587 Springfield Ave Summit
Rev. Richard L. Peterman Pastor
Today — 8 p.m. Senior Choir rehearsal.
Tomorrow — 7 p.m. Fellowship, Guild meeting, featuring Oriental dinner and Japanese film.
Saturday — 9 a.m. Junior Confirmation Class. 10 a.m. Chapel Choir rehearsal. 11 a.m. senior confirmation class. Children's choir rehearsal.
Sunday — 8:30 a.m. Holy Communion; "Said" service. 9:30 a.m. Church School and adult forum. 9:30 and 11 a.m. Holy Communion; Dr. David L. Vikner, Board of World Missions, will preach the sermon. "The Thrust of Missions." 9 to 11 p.m. film and buffet supper. Guest speaker, Mrs. Margaret Legenhäuser, missionary nurse-educator.
Tuesday — 8:15 p.m. Lutheran Church Women, Evening Circle.
Wednesday — 8:15 p.m. Lutheran Church Women, Hilltop Circle.

First Baptist Church
170 Elm St., Westfield
The Rev. William K. Cober Minister
Today — 9:30 a.m. Woman's Mission Society Board; 8 p.m. Church Cabinet; 8 p.m. Chancel Choir rehearsal.
Tomorrow — 12 noon, Union County area businessmen's luncheon; 4 p.m., Bel Canto Club dinner and program.
Saturday — 9:30 a.m. Deacon's Choir rehearsal; 7 p.m. Potluck Supper for Chancel Choir at the home of Mrs. Donald Bleeks, director of music.
Sunday — 9 and 11 a.m. Morning Worship and Children's Division of Church School. Sermon by the pastor, the Rev. William K. Cober, on the subject, "God Deals With Man's Sin." 10:10 a.m. and 12:10 a.m. Church School. Youth and Adult Division, Children's Division, continues; 5 p.m. Junior High Fellowship; 8:30 p.m. Chancel Choir rehearsal.
Monday — 7:15 p.m. Boy Scouts, Troop 71.
Tuesday — 12 noon, Mt. Manhattan area businessmen's luncheon; 7:30 p.m. Annual Meeting of the Church, dessert will be served. The Board of Deacons, Trustees, and Christian Education will hold short business meeting following the Annual Meeting; 8 p.m. Chancel Choir rehearsal.
Wednesday — 1 p.m. Study Group; 5 p.m. Girl Scouts Troop 223.

Redeemer Lutheran
223 Copprhewick pl. Westfield
Rev. Walter A. Brinley, pastor.
Rev. C. Clifford Flanagan, Vice Pastor.
Today — 8:45 p.m. Confirmation classes A & B. 7:30 p.m. Pastor's appointments; 7:30 p.m. Luther Choir; 7:30 p.m. Mission board; 8 p.m. Adult membership group.
Friday — 3:15 p.m. Junior and children's choir; 8:30 p.m. Couples Club.
Saturday — 9 a.m. Confirmation class B(2).
Sunday — 8:30 a.m. choir at Early Service; 9:45 a.m. Sunday School and adult Bible class; 11 a.m. Main Service with Holy Communion; 2:30 p.m. Walter League zone social; 8:30 p.m. Young adults at Holy Cross, Springfield.
Monday — 7:30 p.m. Organists and directors; 8 p.m. Parent Teacher League showing film, "College With A Cause."
Tuesday — 3:45 p.m. Confirmation classes A & B; 8:30 p.m. Stewardship board.
Wednesday — 10 a.m. Midweek Bible study; 11 a.m. Day School Chapel; 8 p.m. Church Council.

First Church of Christ Scientist
292 Springfield ave. Summit
How the First Commandment gives purpose and direction to human endeavors will be a central theme at all Christian Science churches this Sunday.
The subject of the Bible Lesson is "God" and the Golden Text is from Deuteronomy (8:4): "Hear O Israel: The Lord our God is one Lord." from "Corinthians" reading with Key to the Scriptures by Mary Baker Eddy include: "Having no other gods, turning to no other but the one perfect Mind to guide him, man is the likeness of God, pure and eternal, having that Mind which was also in Christ" (p. 467).

Our Lady Of Lourdes
384 Central ave. Mountainside
Rev. Gerard J. McGarry, Pastor.
Rev. Francis X. Carden, assistant pastor
Sunday Masses at 7, 8, 9:15, 10:30 a.m. and 12 noon.
Weekday Masses at 6:30, 7:15 and 8 a.m.
Holiday Masses at 6, 7, 8 and 10:30 a.m. and 12 noon.
First Friday Masses at 6:30, 7:15 and 11:30 a.m.
MIFACULOUS medal novena, Monday at 8 p.m. Benediction during school year on Fridays at 2:30 p.m. Baptisms on Sundays at 2 p.m. by appointment. Confessions every Saturday and on the eve of First Fridays, 8:30 p.m. and 7:30 p.m. 16 2 p.m. and Holydays from 4 p.m. to

THANK YOU!

John Messerschmidt

... for being a "young man" with convictions; and letting the "adult" world know them!



QUALITY MEATS and PRODUCE

Below is reproduced the original letter, seven year old, John Messerschmidt wrote to his Mother as an assignment for his second-grade class...

Dear Mom,

Thank you for the Raus turkey. I enjoyed it very much. There isn't any meat as good as Raus. All other meats are junk. So never get other kinds of meat. Always get Raus. Your loving son, John.



FOR QUALITY AND SERVICE FIRST—ALWAYS SHOP AT THE SIGN OF THE STEER

763 Mountain Avenue Springfield DRexel 6-5505

BEST VALUES IN QUALITY MEATS

Wait after wait, housewives find that they get MORE MEAT (less waste) for their money. Find out for yourself... give us a ring and we'll bring!

Aged and Trimmed			
Sirloin Steaks	98¢		
Fresh		1-lb. pkg.	
GROUND	69¢	WEBSTER	49¢
CHUCK		BACON	
Baby Steer	49¢	Boneless	
LIVER		OVEN ROAST	1.09 lb.

• THOUGHT FOR THE WEEK •
The future that we study and plan for begins today!

FRESH VEGETABLES	ORANGES	49¢
FOR MID-WINTER MEALS	STRINGBEANS	19¢

RAU AND PRODUCE
QUALITY MEATS
763 Mountain Avenue Springfield DRexel 6-5505

FREE DELIVERY of course!

Dayton Students On Honor Roll Issued In 2nd Marking Period

The following students were named to the honor roll at Jonathan Dayton Regional High School, Springfield, for the second marking period which ended last month.

SENIORS
Michael Adickman, William Althoff, Howard Aprian, Arlene Arends, George Atyris, Carol Balza, Lyone Barham, Leslie Ann Barlow, Phyllis Bogoski, Linda Bostinger, Judith Ben, Marilyn Brownlee, Steven Burger, Barbara Damiano, Patricia Dessewitz, Jane Driscoll, Kathleen Dunn, Ned Einstein, Kathryn Evans, Jacqueline Franzen, Judith Fried, Susan Fuerth, David Gershen, Phyllis Gilham, Irene Gocci, Linda Hodepp, Raymond Jensen, Tobie Kaplan, Allen Katz, Jeffrey Katz, Linda Klas, Sandra Klipp, Michael Krusemer, Theresa Lavinsky, Stanley Levy, Ann Machin, Marjorie Marzell, Tina Marzell, Carol Matturo, Maureen McGivens, Christine Mende and Christine Minds.

Also, Mary Ann Mucario, Lynne Neuback, Suzanne Perker, Patricia Plachonert, Anna Polinetti, Joan Rawitz, Howard Roller, Diana Rouse, William Royal, Sue Rubinfeld, Diane Scobey, Nancy Shatten, Ronald Skwirut, Lynn Southward, Carol-Lynn Stern, Michael Tabakin, Richard Tonzola, Susan Van Vranken, Jane Wachtel, Judith Walsh, Gail Wilson.

JUNIORS
James Bender, Susan Blackman, Sheila Boylan, Cheryl

NEW YEAR CHEER JUST AS SPIRITED AFTER JAIL STAY

"Happy New Year, everybody," James B. McKewen, 59, of Newark yelled in Springfield Municipal Court Monday night after being sentenced on a drunkenness and disorderly conduct complaint. Magistrate Max Sherman, sitting well back on the bench to avoid the defendant's breath, sentenced McKewen to time already spent in jail since his arrest earlier in the day and ordered him to get out of town as soon as he sobered up. He was gone the next morning.

3-Month Revocation

The driver's license of Lajos Tamas, 25, of the Baltusrol Golf Club in Springfield has been revoked for three months, effective Dec. 13, under the New Jersey Point System, the Division of Motor Vehicles announced last week.

Area Jewish Group Elects Local Rabbi

Rabbi Israel S. Dresner, spiritual leader of Temple Shalom, Springfield, was recently elected to membership of the board of trustees of the Jewish Community Council of Greater Essex County. Charles Stern, president of the Council in greeting the Springfield rabbi upon his election to the board said, "It is a pleasure to welcome you to membership on the board of trustees of the Jewish Community Council and to know that we will be working together in carrying out the Council's communal responsibilities."

Rabbi Dresner responded by saying, "I want to express my heartfelt gratitude to the Council for honoring me, my congregation and our Springfield Jewish community by electing me to the board of trustees. I will do all within my power to represent Springfield Jewry and the Jews of the greater Essex County area in the deliberations of the board."

The Jewish community faces serious challenges in such areas as the improvement of Jewish education, maintenance and expansion of communal institutions, stabilization of the Weequahic Jewish community so as to insure the creation of an authentic inter-racial neighborhood, even greater Jewish participation in the just efforts of our Negro brothers to achieve social justice and the defense of the great American ideal of separation of church and state in such areas as the public schools against ever-recurring attacks.

"Thank you once again for your trust and confidence. I sincerely pray that I will live in the spirit of our great Jewish tradition."

PASTOR IS HOST TO LOCAL CLERGY IN SOCIAL SERIES

The Rev. and Mrs. James Dewart of the Springfield Emanuel Methodist Church entertained local clergymen and their wives at the parsonage last week. The Rev. Lester Messerschmidt of Holy Cross Lutheran Church will be host to the group at noon next Thursday.

Guests at last week's meeting were Rabbi and Mrs. Reuben Levine, Monsignor Francis X. Coyle, Rev. and Mrs. Donald Weber, Rev. and Mrs. Messerschmidt, Rev. and Mrs. Clarence Alston and Father Richard Nordone.

New Year's Eve

It was a gala New Year's Eve party at the home of Mr. and Mrs. Sam Piccone, 17 Hilltop Ct., Springfield. Some 50 guests were present, and it was a return engagement on New Year's Day as half of the visitors came back to finish up the food.

Ethical Society

"Do You Have A Child?" will be the topic of the speaker, Marcus Cairnes, at the Ethical Society building, 516 Prospect St., Maplewood, on Sunday at 4 p.m.

BRETTLER'S
JANUARY
WINTER SALE
All Winter
Merchandise
10% to 40%
OFF
BRETTLER'S
DEPT. STORE
142 Morris Ave. DR 6-4100
Springfield, N. J.

Recreation Events

THURSDAY, JAN. 7
7:30 to 4:30 p.m.—Ballot Program—Caldwell School
4:30 to 8:30 p.m.—Ballot Program, Caldwell School
7:30 to 10 p.m.—Women's Volleyball, Soudmeister School

FRIDAY, JAN. 8
4:30 to 5 p.m.—Boy's Bowling League, Springfield Bowl
8:30 to 9:30 p.m.—Roller Skating, Gaudineer School (Grades 4-8)

SATURDAY, JAN. 9
1 to 4 p.m.—Youth Basketball, Caldwell School (Small-Fry League)
1 to 4 p.m.—Youth Basketball, Soudmeister School (Small-Fry League)
1 to 5 p.m.—Youth Basketball, Gaudineer School (State League)
1 to 5 p.m.—Youth Basketball, Regional High School (Key League)

SUNDAY, JAN. 10
7 to 9:30 p.m.—Basketball Game, Gaudineer School (Minutemen vs. Newark)

MONDAY, JAN. 11
7 to 9:30 p.m.—Springfield Choral Society, Raymond Chisholm School

TUESDAY, JAN. 12
4:30 to 4:50 p.m.—Junior Girls' Twirling, Caldwell School
4:30 to 5 p.m.—Girls' Bowling League, Springfield Bowl
7 to 8:30 p.m.—Senior Girls' Twirling, Caldwell School
7 to 9 p.m.—Men's Volleyball, Soudmeister School

WEDNESDAY, JAN. 13
4:30 to 4:50 p.m.—Ballot Program (Beginners), Walton School
4:30 to 5:10 p.m.—Ballot Program (Advanced), Walton School

ANNUAL INVENTORY SALE
PRICES REDUCED UP TO 50%
ON ALL MERCHANDISE
Wesley Jewelers
Keep your old diamonds in a new setting
• EXPERT REPAIR SERVICE
• QUALITY AT LOW PRICES
178 Mountain Ave., Springfield, N. J.
DR 4-4847

DREXEL CLEANERS
Because customers have confidence in the high quality of our work, our business is constantly increasing.
• Every Garment Treated with Steam (Exclusive with us in Springfield)
• Free 1 Hour Service
• Free Plastic Bags
FREE PARKING
100 Morris Ave., Springfield, N. J.
DR 4-4100

Prescriptions Filled
Eye Glasses Repaired
Prompt Service
J. NORWOOD VAN NISS
Gold Opticians
348 MORRIS AVENUE
SPRINGFIELD, N. J.
DR 4-4100
Established 24 Years
in Newark

DREXEL CLEANERS
FREE PARKING
100 Morris Ave., Springfield, N. J.
DR 4-4100

NEWS
about your new home!
Anne Sylvester's REALTY CORNER
348 MORRIS AVE., SPRINGFIELD, N. J.
FOR ALL YOUR REAL ESTATE NEEDS
Call 376-2300

OUR '65 RESOLUTION LOWER PRICES, BIGGER SAVINGS BETTER VALUES-EVERYDAY!

SAV-ON drug stores

65¢
FILLER PAPER 65¢
LIFESAVERS OR WHISKEY GUM 65¢
TOILET TISSUE FACIAL QUALITY 10 ROLLS 65¢
KOTEX or MODESS 2 65¢
HOUSEWARES ASSORTMENT 65¢
11 OZ. GLASSES 65¢
8 65¢

65¢
RUBBER GLOVES 65¢
DISH TOWELS 2 FOR 65¢
HAIR ROLLERS 2 FOR 65¢
SHOWER CAPS 2 FOR 65¢
SHOWER VALET 65¢
FIRST AID ASSORTMENT 3 FOR 65¢
MEDICINE CABINET 65¢ BUYS
FEVER THERMOMETER 65¢
SUPER-X COUGH SYRUP 65¢
SUPER-X MEDICATED VAPORIZER 65¢
MOUTHWASH 2 FOR 65¢
SUPER-X DECONGESTANT TABS. 65¢
SUPER-X COUGH SYRUP 65¢
SUPER-X MILK MAGNESIA TABS. 65¢
SUPER-X MALDROX S/L 65¢

65¢
BABY PANTS 8 FOR 65¢
LIGHT BULBS 4 FOR 65¢
BED PILLOW 65¢
RECORDING TAPE 2 FOR 65¢
E-Z FOR-BEANTER 65¢
DOOR MAT 65¢
BOXED STATIONERY 65¢
CRAYONS 65¢
PAINT ROLLER & TRAY 65¢
FLASHLIGHT BATTERIES 10 FOR 65¢
PRESTONE SPRAY DE-ICER 65¢
ANTI-FREEZE 3 FOR 65¢
8 MM. FILM PROCESSING MAILER 65¢

65¢
ECHO PLAZA
MOUNTAIN AVE., ROUTE 22
SPRINGFIELD, N. J.
DR 6-4134
Open Daily 9 a.m. to 10 p.m.
Sat. till 9 — Sun. till 6

LOW-LOW EVERYDAY PRICES ALWAYS IN EFFECT

\$1.29 VALUE BROMO QUININE NO 117 65¢
\$1.99 VALUE IPANA FAMILY-SIZE TOOTH PASTE 66¢
\$1.99 VALUE SOMINEX SLEEP AID TABS. 30's 67¢
\$1.00 VALUE POND'S DRY SKIN CREAM LARGE 69¢
\$3.49 VALUE VI-DAYLIN VITAMIN DROPS, 50 cc. 72¢
\$3.78 VALUE TONI UNUSUALLY PERMANENT 72¢
89¢ VALUE ISODETTES LOZENGES ECONOMY 10's 72¢
\$1.29 VALUE NOXZEMA SKIN CREAM 11-02-5125 88¢
89¢ VALUE 5-DAY DEODORANT PADS 38's 67¢
30¢ VALUE MYADEC VITAMINS WITH BOTTLE OF 100 67¢
89¢ VALUE FITCH IDEAL HAIR TONIC, 8 OZ. 89¢
89¢ VALUE CHAP-ANS TUBE 89¢
89¢ VALUE J & J "WON'T BINGE EYES" 77¢
\$1.00 VALUE MILES NERVE BOTTLE OF 11 69¢
\$1.29 VALUE SPRAY NET SOFT HOLD 9 OZ. CAN 67¢
89¢ VALUE WERNET'S DENTU-CREME 4.2 OZ. 67¢
89¢ VALUE A & D OINTMENT White's 1.5 oz. tube 67¢
\$1.00 VALUE SUBDUE SHAMPOO 6 OZ. 89¢
\$1.29 VALUE CAROID WITH BILE SALT TABS. 100's 69¢
\$1.50 VALUE VO-5 HAIR SET LOTION REG. OR HARD 67¢
89¢ VALUE CUTICURA OINTMENT 3 1/2 OZ. 79¢
89¢ VALUE SWEETA TABLETS 60's 67¢

GOOD DEAL RUBBING ALCOHOL

1 pint bot. **1^c** With Your Purchase of a Second Bottle at Regular Low Price of 23^c

YOU GET... 2 pint bot. 24^c

SPECIAL PURCHASE!
Tender, Tasty

SHRIMP 39^c lb.

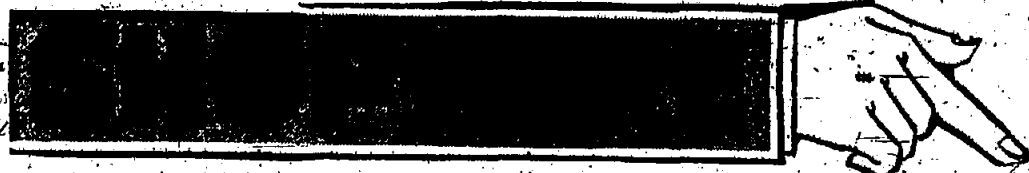

SAVE MORE ON FOOD

CHUCK ROAST or **CHUCK STEAK**

CENTER HEART SECTIONS lb. **35^c**

None Priced Higher!

GOOD DEAL



You'll Get **MORE**

- ★ HIGH QUALITY!
- ★ LOW PRICES!
- ★ TRUE VALUE!

Tender, Juicy, Flavorful

ROUND ROAST

lb. **79^c**

Meaty, Shoulder

LAMB CHOPS

lb. **69^c**

5^c Off Label

FAB DETERGENT

19 oz. pkg. **25^c**

Grape Drink

WELCH-ADE

4 32 oz. cans **\$1**

Staff

FABRIC SOFTENER

1/2 gallon **39^c**

Delicious

MINUET TOMATOES

16 oz. can **11^c**

Staff

PURPLE PLUMS

4 29 oz. cans **\$1**

Bird's Eye

FROZEN PEAS

7 10 oz. pkgs. **99^c**

Banquet

MEAT PIES

7 8 oz. pkgs. **99^c**

MONEY SAVING COUPONS!

THIS COUPON WORTH **20^c** Towards the Purchase of Any \$1.00 Order **HEALTH or BEAUTY AIDS** Valid 1/9/65

THIS COUPON WORTH **20^c** Towards the Purchase of ANY 1-LB. OF IMPORTED **SWISS CHEESE or CHOPPED HAM** Valid 1/9/65

Get More For Your Money At Good Deal!

- ★ Newark 15 First Street
 - ★ Irvington 18 Mill Road
 - ★ East Orange 330 Central Ave.
 - ★ Newark 343 Springfield Ave.
 - ★ Maplewood 718 Irvington Ave.
 - ★ Clifton 1878 Main Ave.
 - ★ Totowa Route 46 at Topps Discount Center
 - ★ Chatham 293 Main Street
 - ★ West Orange 1000 Broad Plaza
 - ★ Passaic 79 Main St.
 - ★ Millburn 228 Main St.
 - ★ Elizabeth 647 Newark Ave.
 - ★ Saddle Brook 444 Market Ave.
- DAILY** 9:00 a.m. - 9:00 p.m. **FRIDAY** 8:30 a.m. - 10:00 p.m. **SATURDAY** 8:30 a.m. - 9:00 p.m. **SUNDAY** 8:30 a.m. - 6:00 p.m. **STARRED STORES**
- Prices Valid January 6th Thru January 9th. Not Responsible For Typographical Errors.

Lysol Spray 7-oz. 79^c	Mancini Roasted Peppers 2 7 1/2-oz. 43^c	Rjoe Dutch Cleanser 2 14-oz. 29^c	Sweetheart Soap 10 Sale 4 pac 33^c	Sweetheart Soap 10 Sale 4 Bath 47^c	Trend Liquid Detergent 2 12-oz. 59^c	Trend Powder 33-oz. 49^c	Ragu Marinara Sauce 15-oz. 37^c
Salada Tea Bags 10 Sale 64's 59^c	Solo Almond Filling 12-oz. 47^c	Spattini Spaghetti Sauce Mix 2-oz. 31^c	Strong Heart Dog Food 3 16-oz. 29^c	Superfine Lima Beans 2 16-oz. 35^c	Super 20 Below Freezer Paper 50-ft. 43^c	Winston Broll A Foil 5 pac 57^c	Baton Marinara Sauce 2 10 1/2-oz. 59^c

GOOD DEAL



MORE FOR LESS!

MORE HIGH QUALITY... MORE LOW PRICES... MORE TRUE VALUE!

Enjoy savings and sheer beauty with

GOOD DEAL'S NYLON HOSIERY!

SEAMLESS DRESS SHEERS pair **59¢**

SEAMLESS MICRO MESH pair **59¢**

SEAMLESS STRETCH HOSE pair **79¢**

LOVELY FULL-FASHIONED pair **39¢**

SEAMLESS CLEAR-STITCH 3 pair **\$1**

Enjoy the convenience and economy of GOOD DEAL'S huge variety of **FROZEN FOODS!**

Birds Eye—4¢ Off
FROZEN PEAS ★

7 10-oz. pkgs. **99¢** Save 23¢

SPINACH Save 18¢—Birds Eye Chopped or Leaf 7 10-oz. pkgs. **99¢**
GRAPE JUICE Save 15¢ Staff 6 6-oz. cans **99¢**
ORANGE JUICE Save 8¢ Birds Eye 3 6-oz. cans **89¢**
ORANGE JUICE Save 6¢ Birds Eye 3 6-oz. cans **59¢**
GREEN BEANS Staff 6 10-oz. pkgs. **99¢**
VEGETABLES Staff—Baby Lima Beans or Mixed 5 10-oz. pkgs. **99¢**
SPINACH Staff—Chopped or Leaf 8 10-oz. pkgs. **99¢**
BANQUET DINNERS All Varieties 2 11-oz. pkgs. **79¢**

Banquet **MEAT PIES** ★

7 8 oz. **99¢** Save 28¢

ORANGE JUICE Minuet 4 6-oz. cans **89¢**
AWAKE DRINK Birds Eye 9 9-oz. cans **37¢**
APPLE DANISH or Coffee Cake Sara Lee 13 3-oz. pkgs. **77¢**
FRUIT PIES Banquet 3 20-oz. pkgs. **51¢**
SWEET POTATOES New! Schraff's 12 12-oz. pkgs. **39¢**
CREAMED SPINACH New! Schraff's 12 12-oz. pkgs. **39¢**
BAKED BEANS New! Hunt & Hardest 12 12-oz. pkgs. **25¢**
MASHED TURNIPS New! Hunt & Hardest 12 12-oz. pkgs. **33¢**

Banquet **CREAM PIES**

4 14 oz. **99¢** Save 20¢

For Farm Fresh Flavor, shop GOOD DEAL for **FRUITS and VEGETABLES!**

SNOW WHITE MUSH-ROOMS lb. **39¢**

JUICY CALIF. NAVEL 10 for **49¢**
ORANGES

TASTE TEMPTING BAKING 5 lbs. **59¢**
POTATOES

GOLDEN WESTERN CARROTS 2 pkgs. **29¢**

CRISP CRUNCHY WINESAP 3 lbs. **29¢**
APPLES

For a snack or a sandwich, enjoy the savings at GOOD DEAL'S **DELICATESSEN!**

Roth Black Hawk **SLICED BACON** ★

Thick or Thin lb. **69¢** Save 6¢

Jones **SAUSAGE LINKS** ★

lb. **79¢** Save 14¢

Good Deal—Lean **SLICED BACON**

lb. **55¢** Save 14¢

You'll enjoy the freshness and the savings on GOOD DEAL'S **BAKED GOODS!**

ENGLISH MUFFINS

ALLEN'S SAVE 5¢ **10¢** pkg. of 4

APPLE CRUMB PIE each **49¢** Save 10¢—Allen's
FRUIT RINGS each **59¢** Save 10¢—Allen's
ANGEL CAKE each **49¢** Save 10¢—Allen's
WHITE BREAD 2 1 lb. loaves **33¢** Save 6¢—Good Deal Enriched
HARD ROLLS pkg. of 6 **25¢** Save 4¢—Good Deal Assorted

No other supermarket offers the variety of GOOD DEAL'S

SEAFOOD!

FLOUNDER FILLET Tasty Fresh lb. **69¢**
SLICED LOX Regular Style 1/4 lb. **49¢**
SLICED LOX Nova-Scotia Style 1/4 lb. **59¢**

Treat your family to creamy, nutritious

ICE CREAM!

MINUET ICE CREAM 7 Delicious Flavors 1/2 gal. **59¢**

ICE CREAM Staff Deluxe 1/2 gal. **79¢** ICE CREAM American Hostess 1/2 gal. **99¢**

ARMEL ICE MILK qt. **49¢** ICE CREAM Swirl—Meadow Gold Plastic pkg. qt. **59¢**

What variety... what freshness... GOOD DEAL'S

DAIRY FOODS!

Nash and Nibble on GOOD DEAL'S

APPETIZERS!

CHOPPED HAM Tasty Imported lb. **99¢**
SWISS CHEESE Imported Fancy lb. **99¢**
PASTRAMI Taste-Tempting lb. **59¢**

BISCUITS

BORDEN'S or PILLSBURY Regular or Buttermilk

6 oz. **8¢** pkg.

CHEESE SPREAD Chalk-Delicious 1 lb. **59¢** MILK SHAKE Borden's 5 1/2 oz. cans **99¢** GRAPEFRUIT JUICE Save 4¢ 3 1/2 gal. **29¢** MARGARINE Save 7¢ 3 1 lb. **89¢** CREAM CHEESE Royal Dairy 2 oz. pkgs. **10¢**
AMER. CHEESE Good Deal Sliced lb. **59¢** POTATO SALAD Royal Dairy 2 lb. **39¢** COTTAGE CHEESE Save 6¢ 2 lb. **39¢** PROVOLONE Save 17¢ 3 4 oz. pkgs. **51¢** COTTAGE CHEESE Good Deal 1 lb. **25¢**
SHARP CHEESE Super lb. **79¢** PORK ROLL Taylor-Sliced Thick or Thin 8 oz. **39¢** ORANGE JUICE Save 7¢ Health 1/2 gal. **69¢** MOZZARELLA Save 12¢ Enduro Natural 3 6 oz. pkgs. **51¢** SOUR CREAM Royal Dairy pint **33¢**
CRESCENT ROLLS Pillsbury 8 oz. **29¢** NEUFCHATEL CHEESE Save 2¢ Borden's 8 oz. **25¢** BUTTER Good Deal Sliced lb. **69¢** BUTTER Royal Dairy Sweet or Salt 8 oz. **36¢** MUENSTER Kraft Natural Sliced 8 oz. **39¢**

Nobody beats GOOD DEAL'S Super-Discounts on

HEALTH and BEAUTY AIDS!

SAVE 20¢ LISTERINE ANTISEPTIC 14 oz. bot. **79¢**

SAVE 30¢—STAINLESS STEEL WILKINSON'S BLADES pkg. of 5 **49¢**

SAVE 30¢ COLGATE TOOTHPASTE Family size **59¢**

SAVE 20¢ ALKA SELTZER pkg. of 25 **39¢**

GOOD DEAL **PEROXIDE**

8 oz. bot. **1¢** With Your Purchase of a Second Bottle at Regular Low Price of 17¢

YOU GET... 2 8 oz. bots. **18¢**

RED MOUTHWASH Good Deal 16 oz. **33¢**
CHOCKS VITAMINS Reg. 52 size bot. of 60 **1.19**
AMBER MOUTHWASH Good Deal 16 oz. **37¢**

RIGHT GUARD Reg. \$1 size Deodorant 4 oz. **59¢**
COTTON SWABS Good Deal pkg. of 90 **39¢**
LANOLIN-PLUS Reg. 29¢ size Hair Spray can **59¢**

CREME RINSE Good Deal 15 oz. **50¢**
BAYER ASPIRIN Reg. 75¢ size bot. of 100 **49¢**
ASPIRIN Good Deal bot. of 100 **19¢**

GOOD DEAL RUBBING

ALCOHOL

pint bot. **1¢** With Your Purchase of a Second Bottle at Regular Low Price of 23¢

YOU GET... 2 pint bots. **24¢**

CREST TOOTHPASTE Reg. 52¢ size tube **39¢**
SACCHARIN Good Deal bot. of 100 **49¢**
EXCEDRIN TABLETS Reg. 1.39 size bot. of 100 **99¢**

GOOD DEAL



SUPER-DISCOUNTS!

SAVE FROM \$2 to \$10 WITH OVER 2,500 DISCOUNTS ON ITEMS YOU NEED!

WELCHADE



4

32 oz. cans

\$1

GRAPE DRINK

SAVE 34¢

TOMATOES



16 oz. can

11¢

MINUET

SAVE 4¢

Check & Compare -- Save!				Check & Compare -- Save!				Check & Compare -- Save!				Check & Compare -- Save!			
Item	Stamp Price	Good Deal Price	You Save	Item	Stamp Price	Good Deal Price	You Save	Item	Stamp Price	Good Deal Price	You Save	Item	Stamp Price	Good Deal Price	You Save
Clorox Bleach	59¢	53¢	6¢	Ivory Soap	25¢	23¢	2¢	Alum Foil	105¢	100¢	5¢	Staff Toilet Tissue	46¢	39¢	7¢
Cheer Blue Detergent	32¢	31¢	1¢	Soaky	69¢	63¢	6¢	Freezer Paper	49¢	39¢	10¢	Staff Apple Juice	10¢	100¢	6¢
Tide Detergent	77¢	70¢	5¢	Reynolds	65¢	55¢	10¢	Scott Towels	42¢	39¢	3¢	Pineapple Juice	41¢	37¢	4¢

STAFF SALAD OIL

quart bot. **39¢** SAVE 10¢

CAMPBELL CHICKEN NOODLE SOUP

10 1/2 oz. cans **\$1.00** SAVE 5¢

STAFF TOMATO SOUP

Staff 10 1/2 oz. can **10¢** SAVE 2¢

6¢ OFF LABEL DAZZLE BLEACH

gal. **49¢** SAVE 14¢

Check & Compare -- Save!			
Item	Stamp Price	Good Deal Price	You Save
Prune Juice	117¢	89¢	28¢
Prune Juice	43¢	39¢	6¢
Cream Corn	93¢	89¢	4¢

Check & Compare -- Save!			
Item	Stamp Price	Good Deal Price	You Save
CLEANSING TISSUES	6 pkgs. of 400	\$1	STAFF SAVE 20¢
LESTOIL LIQUID CLEANER	28 oz. bot.	49¢	SAVE 14¢
KLEENEX TISSUES	3 pkgs. of 600	\$1	4¢ OFF LABEL SAVE 17¢
REGULAR KOTEX	pkgs. of 24	69¢	SAVE 4¢

Check & Compare -- Save!			
Item	Stamp Price	Good Deal Price	You Save
Gold Medal Flour	63¢	59¢	4¢
Shortening	65¢	63¢	2¢
Evap. Milk	88¢	83¢	5¢

STAFF COFFEE

Staff lb. can **69¢** SAVE 10¢

FAB

19 oz. pkg. **25¢** 5¢ OFF LABEL DETERGENT SAVE 7¢

STAFF TEA BAGS

Staff pkg. of 28 **39¢** SAVE 20¢

Check & Compare -- Save!			
Item	Stamp Price	Good Deal Price	You Save
Niblets	29¢	37¢	2¢
Staff Peas	98¢	79¢	19¢
Contadina	54¢	49¢	5¢

Check & Compare -- Save!			
Item	Stamp Price	Good Deal Price	You Save
DYNAMO LIQUID DETERGENT	66¢	66¢	7¢ OFF LABEL SAVE 7¢
AD DETERGENT	59¢	59¢	15¢ OFF LABEL SAVE 19¢
ACTION BLEACH	39¢	39¢	SAVE 2¢
AJAX LIQUID CLEANER	57¢	57¢	10¢ OFF LABEL SAVE 12¢
AJAX FLOOR & WALL CLEANER	29¢	29¢	SAVE 2¢

Check & Compare -- Save!			
Item	Stamp Price	Good Deal Price	You Save
Veg. Soup	27¢	23¢	4¢
Soup	35¢	31¢	4¢
Soup	62¢	49¢	13¢

GOOD DEAL STRAWBERRY PRESERVES

12 oz. jar **25¢** SAVE 10¢

DYNAMO LIQUID DETERGENT

giant size **66¢**

CREAM SANDWICH OREO COOKIES

lb. pkg. **39¢** SAVE 10¢

Check & Compare -- Save!			
Item	Stamp Price	Good Deal Price	You Save
Tomato Puree	124¢	100¢	24¢
Tom. Sauce	99¢	97¢	2¢
Tom. Sauce	94¢	89¢	5¢

Check & Compare -- Save!			
Item	Stamp Price	Good Deal Price	You Save
AD DETERGENT	59¢	59¢	15¢ OFF LABEL SAVE 19¢
ACTION BLEACH	39¢	39¢	SAVE 2¢
AJAX LIQUID CLEANER	57¢	57¢	10¢ OFF LABEL SAVE 12¢
AJAX FLOOR & WALL CLEANER	29¢	29¢	SAVE 2¢

Check & Compare -- Save!			
Item	Stamp Price	Good Deal Price	You Save
Noodles	111¢	100¢	11¢
Normal Spam	94¢	89¢	5¢
Pork & Beans	113¢	99¢	14¢

CHARLIE CHUM WILD BIRD SEED

6 lb. pkg. **39¢** SAVE 10¢

GREEN GIANT PEAS

16 oz. cans **\$1.00** SAVE 13¢

MINUET PEAS

16 oz. cans **\$1.00** SAVE 16¢

GIANT CHOCOLATE HERSHEY BARS

3 bars **\$1.00** SAVE 17¢

Check & Compare -- Save!			
Item	Stamp Price	Good Deal Price	You Save
Jello	41¢	37¢	4¢
My T Fine	45¢	41¢	4¢
Fruit Cocktail	41¢	37¢	4¢

Check & Compare -- Save!			
Item	Stamp Price	Good Deal Price	You Save
Mayonnaise	53¢	45¢	8¢
Heinz Ketchup	24¢	21¢	3¢
Rival Dog Food	86¢	79¢	8¢

Check & Compare -- Save!			
Item	Stamp Price	Good Deal Price	You Save
Nestle Bars	117¢	100¢	17¢
Peanuts	117¢	100¢	17¢
Spray Starch	33¢	29¢	4¢

Check & Compare -- Save!			
Item	Stamp Price	Good Deal Price	You Save
Cranberry	27¢	25¢	2¢
Fruit Cocktail	94¢	89¢	5¢
Staff Pouches	43¢	39¢	4¢

Fabric Softener



1/2 gallon

39¢

STAFF SAVE 20¢

PURPLE PLUMS



29 oz. cans

4 \$1

STAFF SAVE 19¢

SENSATIONAL BEEF SALE!

**GOOD
DEAL**



CHECK & COMPARE:

✓ *PRICE*

✓ *TRIM*

✓ *QUALITY*

IDEAL FOR POT or OVEN...

**CROSS RIB
ROAST**

All Clear Beef lb. **89^c**

A TENDER OVEN ROAST...
**TOP SIRLOIN
ROAST**

lb. **1⁰⁹**

ECONOMICAL ENGLISH CUT

**LONDON
BROIL**

lb. **79^c**

ALL CLEAR MEAT... SHOULDER

**LONDON
BROIL**

lb. **99^c**

NEW! THE HEART OF THE RIB

**RIB STEAK
HEARTS**

lb. **79^c**

DELICIOUS, LEAN
**SHOULDER or
SWISS STEAK**

lb. **99^c**

QUICK AND EASY FOR SANDWICHES

**CUBE
STEAK**

lb. **99^c**

A THRIFTY MEAL... LEAN—BONE-IN

**SHORT RIBS
or SHIN BEEF**

lb. **39^c**

CENTER HEART SECTIONS ONLY!

CHUCK ROAST

OR

CHUCK STEAK

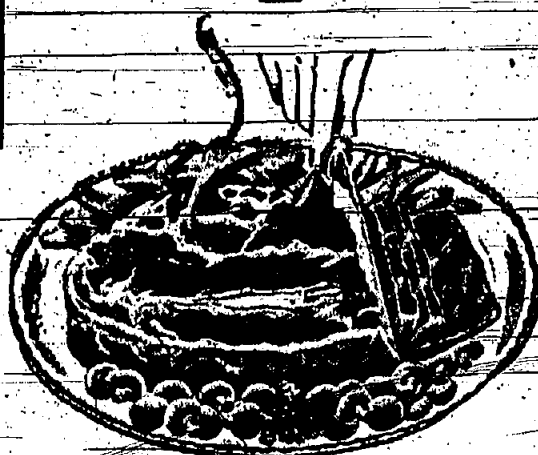

Tender, juicy, flavorful
extra-fresh chuck...close-
trimmed for a minimum
of waste to save you
even more on every
pound you buy!

NONE PRICED HIGHER!

35^c lb.

BONELESS CHUCK



This easy-to-slice roast
is especially delicious!

69^c lb.

ROUND ROAST



A wonderful boneless
roast with absolutely
no fat added!

79^c lb.

LAMB CHOPS



Tender, meaty shoulder
chops at super savings!

69^c lb.

TENDER, LEAN BEEF
**SHOULDER
ROAST**

All Clear Beef lb. **99^c**

ENGLISH CUT SHORT RIBS
**BEEF
FLANKEN**

lb. **69^c**

WELL TRIMMED, MIDDLE CHUCK

**CALIFORNIA
ROAST**

lb. **59^c**

WELL TRIMMED, MIDDLE CHUCK

**CALIFORNIA
STEAK**

lb. **65^c**

FRESH, PURE LEAN
**CHOPPED
BEEF**

lb. **39^c**

GROUND FRESH EVERY 30 MINUTES

**CHOPPED
CHUCK**

lb. **59^c**

OUR MOST DELICIOUS, LEAN

**GROUND
ROUND**

lb. **89^c**

NEW! THE HEART OF THE RIB

**RIB ROAST
HEARTS**

lb. **79^c**

GIVE YOUR DOGGIE A TREAT—GET FREE SOUP BONES!

Tips for TODAY'S HOMEMAKER.

From MARY-ARMSTRONG, County Home Economist

OLD TIME FAVORITES ADD GLAMOUR TO MODERN MEALS

"That apricot raisin stuffing in the duck was very special" said a young West Point Cadet to his hostess after a dinner this past week. The remark stimulated our thinking about how much dried fruits could contribute to "special" meals during the winter season. It also raised a question as to how widely used are all the good dishes made possible through the use of dried fruits.

Raisins, prunes, dates and figs all add a "special something" to any meal. Prunes and canned figs are on the January list of food plentiful. Prunes especially present a wide variety of ways in which to enjoy dried fruit. Prune Walnut Bread is a real treat in the lunch box as well as for snacks or meals at home.

Cottage cheese and prunes combine in a pleasing lunch-time salad. Stuffed prunes, prune tart and prune coconut crunch are other leads that can add interest to the

day's menu. Fig-oatmeal cookies are a flavor treat that will satisfy even the most fickle of appetites. Like other dried fruits, figs are not only tasty, but contribute to the nutritional quality of the meal.

Miss Audrey C. Burkart, extension specialist in food and nutrition at the College of Agriculture, Rutgers University, suggests this delicious and different milk shake made with pureed prunes:

Turn one quart of milk into refrigerator to chill. Fry the following until soft, control at the lowest temperature. Freeze until ice is 1/2 inch deep around inside edges of tray (about 1 hour). Combine with 1/2 cup pureed prunes, 1-3 cup sugar and six ounces can of frozen orange juice concentrate. Blend in electric blender or beat with a rotary beater. Serve plain or with a float of ice cream. Serves four to six.

Prune Walnut Bread
 1 1/2 cup chopped prunes
 1 cup boiling water
 1-3 cup strained honey
 1 egg, beaten
 1 t. vanilla
 3/4 cups sifted flour
 2-3 cup sugar
 1 t. baking soda
 1 t. milder butter or margarine
 1 cup chopped walnuts
 Combine prunes and boiling water. Cover and let stand 20 minutes. Add honey, egg and vanilla. Sift together flour, sugar, soda and salt; add the prune mixture, melted butter or margarine and walnuts, mixing well. Pour into greased 8 1/2 x 5 x 3 pan. Bake in slow oven (325 degrees F) for one hour or until done. Cool 10 minutes. Remove from pan. Cool thoroughly before slicing.

Prune Coconut Crunch
 1 cup cooked prunes, pitted
 1/2 cup liquid from prunes
 1/4 cup granulated sugar
 3/4 t. cinnamon
 3/4 t. lemon juice
 2-3 cup flour
 2-3 cup milk
 1-3 cup light brown sugar
 1-2 cup butter or margarine
 2-3 cup quick-cooking rolled oats
 2-3 cup coconut, flaked or shredded

Chop prunes; add prune liquid, sugar, and cinnamon. Cook until mixture is the consistency of thick jam. Remove from heat and stir in lemon juice. Sift flour and salt; stir in brown sugar and cut in butter until mixture is crumbly. Stir in oats and coconut. Spread half of mixture in a greased eight-inch round pan. Spoon prune mixture evenly onto first layer and top with remaining flour-rolled oat mixture. Bake in slow oven (325 degrees F) for 45 minutes. Serve warm with dabs of whipped cream. Makes eight servings.

Sessions To Begin At Review Center

The first sessions of the College Review Center courses for high school juniors are scheduled for tomorrow and Saturday. The courses will run for nine weeks in preparation for the College Board Examinations to be given on March 6. The scores achieved on these tests are one of the criteria used by colleges for choosing their entrants.

The College Review Center specializes in preparing students for these examinations. It is staffed by a faculty with many years of experience in this field. The directors of the Center announced that there are openings still available for students who plan to take the Scholastic Aptitude Tests in March. Additional registrations will be accepted until the restricted class limits are reached. Registration forms and additional information may be obtained by calling Hedwood 1-3955 or Center 9-3114.

Ask Amy

BY AMY ADAMS

Dear Amy:
 For the past few months I have thought of nothing but a certain man I met. He seemed very nice to me and I fell for him. His job has taken him to another town and I don't see much of him. Last time I saw him, he said he would come to see me next time—(he doesn't work when it rains). It had rained twice since, and I have waited for him but he never showed up.

Dear In Love:
 The "gift of love" is the greatest gift that two people can share. Nothing unusual that you could buy for her is all this would be for this!

**NOW—Superior training NEAR HOME!
 NEXT—A JOB TO BE PROUD OF!**

Combine your high school diploma with college background with superior secretarial training for a preferred position in fashion, advertising, government, TV, retailing, etc.—of fascinating fields.

One and two-year courses. Personalized guidance, placement service. Enjoy the pleasant classrooms, colonnade and rooftop garden of Berkeley School's picturesque East Orange building. New term Feb. 15. Catalog EC.

Private Bus Service Provided
 22 Prospect St., East Orange, N. J. Telephone OR 3-1244
 420 Lexington Ave., New York 17 • 122 Maple Ave., White Plains, N. Y.

BERKELEY SCHOOL SECRETARIAL

HEALTH HINTS

From N. J. Medical Society

"That We Here Highly Resolve..."

Life and time are gifts to us. Our health and happiness, in large measure, we determine for ourselves. This is not to say that we never suffer ill of body or of spirit for which we are not responsible, but in large part as individuals we do determine the character and degree of our health and happiness of our life. With this in mind at the beginning of the New Year we might well resolve: each day to get sufficient sleep and relaxation; to eat a balanced diet, and to be moderate in the use of all food and drink;

to keep mind and body clean; to dress intelligently with reference to the prevailing weather; to avoid exposure to infection and not to expose others to our maladies; to avoid attitudes and actions which produce emotional disturbances; to cultivate friendships and friends; to protect ourselves and others from accidents and injuries; and, in short, so to live as to preserve health and peace and happiness for others as well as for ourselves.

We can add other resolutions of our own devising. Having made the list, let's keep it, and thus help to make the New Year a year of genuine health and happiness.

Michael R. Newjohn, M.D.

Aliens' Addresses Must Be Reported

Dominick F. Rinaldi, district director of the Immigration and Naturalization Service said this week that the annual alien address report program is again under way.

Rinaldi stated: "It is easy for an alien to report his address. Cards will which to make this report are available at Post Offices and offices of the Immigration and Naturalization Service. Completed cards should be returned to the clerk. Parents or guardians may submit reports for alien children under 14 years of age and a relative or friend may obtain a card for an alien who is ill."

Rinaldi added that trained personnel will be available at all offices of the Immigration and Naturalization Service to answer any questions that reporting aliens might have regarding immigration and naturalization matters.

NEW JERSEY STATE DEPARTMENT OF TREASURY
 DIVISION OF TAXES
 STENOYNE (machine required)
 Engineers, Drafters, Accountants, Secretaries and Court Reporters
 New Classes start January 11
 4th Floor, 5th Avenue
 Telephone 212-312-3100

ICE SKATING!

A lifetime of fun for everyone!
REGISTER NOW!

Dear Amy:
 Get your mind off your weatery man and dry your weatery eyes. If you have to depend on a cloudburst for him to show and he doesn't, you can safely assume he's drying off at another dry-dock.

Friend an "ALL-weather" friend you can depend on.

I'm married to a very wonderful woman for 16 years. We're celebrating our anniversary soon and I'd like to give her something different or do something for her to show her how happy I am and how much I love her. I have been thinking about this for quite a while and can't come up with anything really unusual.

What would you suggest?
 Still in Love

ICE SKATING!
 A lifetime of fun for everyone!
REGISTER NOW!

- Tiny tots, preteens, teenagers, adults
- Develop posture, coordination, self confidence
- Faculty of professional champions
- Family plans . . . ladies daytime classes
- Free practice skating . . . weekly fun tests

WINTER SESSION STARTS THIS MONTH

Call or write for further information

Ralph Evans Ice Skating School
 435 Essex St., Millburn, N. J.
 Please send information on how ice skating sessions.

Name _____ Dept. 018
 Street _____
 City _____
 Phone _____

RALPH EVANS Ice Skating School
 435 Essex Street, Millburn, New Jersey
 DRexel 9-9595
 FREE PARKING

FISCHER TRAVEL

CRUISE HEADQUARTERS FOR 1965

Call or Write for Reservations, Information, Cruise Lists, etc.

FISCHER BROS.
 TRAVEL BUREAU
 740 Springfield Ave.
 Irvington
 ESsex 5-9600

EVENING SESSION
 Apply now • Classes start February 4

- Liberal Arts, Sciences, Teacher Education, Business Administration • Coeducational

Contact the Director of Admissions • OR 2-6300

UPSALA COLLEGE
 East Orange • New Jersey

REVIEW CLASSES FOR COLLEGE BOARD EXAMS

CLASSES START SOON
 A SERIES OF SATURDAY REVIEW CLASSES IN BASIC MATH & VERBAL SKILLS

Prepare for Mer. Scholastic Aptitude Tests (SAT). The Yale review courses in the varied, successful methods of preparing for the College Boards. We have helped hundreds of students gain admission to the College or University of their choice. We can help you!

SMALL CLASSES ASSURE PERSONAL ATTENTION

Call or write for descriptive literature—Sullivan Road, Oppen, N. J. 9 A.M. to 5 P.M.

VALE SCHOOL
 15 Hill St., Newark, N. J.
 (Bainhouse, Douglas Hotel)
 Telephone 5-5484

REGISTER NOW!

BLOOMFIELD COLLEGE

A four-year co-educational college of liberal arts and sciences.

Fully accredited, Bloomfield College confers the B.A. degree. The College also has a four-year professional program for the preparation of secondary school teachers.

Second Semester Registration—January 29, 1965
 Classes begin February 1

EVENING SESSION—offering courses in Accounting, Biology, Business Administration, English, History, Mathematics, Psychology, Spanish and Speech. Registration January 27-28, 1965.
 Classes begin February 1, 1965

For further information, call PT 8-4100 or write to the Director of Admissions, Bloomfield College, Bloomfield, N. J.

DRAKE COLLEGE OF BUSINESS

SPRING TERM
FEBRUARY 1

REGISTER NOW — Day or Evening

Secretarial — Accounting — Typewriting
 FREE Placement Service for ALL DRAKE Graduates
 Telephone or Write for Free Brochure

NEWARK, N. J.
 871 Broad Street
 Tel. 743-7895

NEW BRUNSWICK, N. J.
 17 Livingston Avenue
 Tel. 249-0247

ELIZABETH, N. J.
 9 Caldwell Place
 Tel. 382-8889

PASSAIC, N. J.
 484 Main Street
 Tel. 777-1144

ORANGE, N. J.
 310 Main Street
 Tel. 673-8856

NORTH PLAINFIELD, N. J.
 48 Pearl Street
 Tel. 788-0244

Approved by the State of New Jersey Dept. of Education

IF you desire to give your son a thorough education at a school fully accredited by the State Department of Education and the Middle States Association of Colleges and Secondary Schools.

IF you prefer an all boys' school staffed by thirty-five priests of the Order of St. Benedict.

IF you wish him adequately prepared for college and life by religious educators with a 1,400-year-old tradition.

ENTRANCE REQUIREMENT:
THE ARCHDIOCESE ENTRANCE EXAMINATION
 For Further Information Write Registrar
ST. BENEDICT'S PREPARATORY SCHOOL
 520 High St., Newark 2, New Jersey
 MI 3-4800

PLAYTEX GIANT JANUARY SALE

Save up to 25% on Best-Selling Playtex Bras and Girdles

SAVE \$1.00
 Playtex Living Sheer Bra with adjustable stretch straps and sheer back and sides. only \$3.95 reg. \$4.95

SAVE \$1.01
 Playtex Fashion Magic Bra (Cotton & Lace) 2 for only \$3.99 reg. \$2.50 ea.

SAVE \$2.00
 Playtex Cloth-Lined With Fingert Pannels only \$6.95 reg. \$8.95

SAVE \$2.00
 Playtex Cloth Lined Zinger Party Girdles with Fingert Pannels only \$9.95 reg. \$11.95

SAVE \$1.00
 Playtex "Living" Long Line Bra only \$3.95 reg. \$4.95
 3/4 Length Long Line Bra only \$4.95 reg. \$5.95

SAVE \$1.00
 Playtex "Living" Sheer Bra with sheer elastic back and sides. only \$2.95 reg. \$3.95

All bra sizes—32A-44C. "D" sizes \$1.00 more. All girdle sizes—XS; S, M, L. Extra large sizes \$1.00 more.

© MADE BY INTERNATIONAL LINGERIE CORPORATION PRINTED IN U.S.A.

Reinhardt's

Irvington Center | Union Center | Summit | East Orange | Linden | Westfield

1000 SPRINGFIELD AVE. | 1000 STUYVESANT AVE. | 891 SPRINGFIELD AVE. | 540 CENTRAL AVE. | 316 WOOD AVE. N. | 614 97

Church Member Plans For Party On 98th Birthday

Alex Pearson, pastor of the Springfield Methodist Church, will celebrate his 98th birthday tomorrow. A native of Englewood, N. J., he came to the United States when he was 16, and has since spent most of his life here. He is a member of the Springfield Methodist Church and has been a member of the church since 1910. He is also a member of the Springfield Methodist Church and has been a member of the church since 1910. He is also a member of the Springfield Methodist Church and has been a member of the church since 1910.

8 Candidates Seeking Election To School Board In Springfield

The Springfield School Board election is being held on Jan. 12 and 13. Eight candidates are seeking election to the board. The candidates are: Mrs. Weisman, Mrs. Dorsky, Mrs. Casale, Mrs. Gaudin, Mrs. Dorsky, Mrs. Casale, Mrs. Gaudin, and Mrs. Dorsky. The candidates are seeking election to the board. The candidates are seeking election to the board. The candidates are seeking election to the board.

Coed Will Take Calls At Weekend Telethon

Janice A. Feig of 44 Duane Ave., Springfield, is among 70 Union Junior College students who will accept calls at the New Year's telethon during the 14th annual Central Valley telethon on Channel 9, WPTV, this weekend. The telethon will be on the air from 10:30 p.m. on Saturday to 5:30 p.m. on Sunday.

Five Legislators Will Join College Opportunity Unit

Union County's five assemblymen have accepted invitations to join the Union County College Opportunity Unit. The unit was formed by former Assemblyman James M. McGowan and former Assemblyman Professor Robert P. Muscatello, co-chairman, both of Englewood.

B'nai B'rith Men To Hear Address On Sex Behavior

Dr. Abraham P. Sperling, a nationally known lecturer-author, will speak on "Sexual Behavior in Family Life" at the B'nai B'rith Springfield Men's Lodge.

2 VD Workshops Held This Week

Two workshops designed to prepare public school teachers to present the subject of venereal disease most effectively to their students were conducted at Newark College of Education, Tuesday and yesterday.

My Neighbors

The clerk said it's so tight even a woman can handle it, so I bought you one.

Crestmont Adopting New Savings Plans



Four new types of savings accounts with withdrawals on the account in amounts which provide up to 5 1/2 percent earnings or quarterly or monthly checks of \$100 each. Mr. Gardiner stated, "We at Savings and Loan Association of Crestmont are very enthused about these unusual and helpful plans and we expect that many savers will take advantage of them."

JOHN R. LAMPORT

Bank Promotion; Post To Lamport At National State

John R. Lamport of 53 Maple Ave., Springfield, has been named an officer of the National State Bank of Newark, with the title of assistant cashier. He had formerly been an administrative assistant.

Terry Is Pledged

Clifford Terry of 27 Shelley rd., Springfield, N. J., has been pledged to Phi Lambda Phi Fraternity at the University of Cincinnati. Terry is a freshman at the university.

Holds Holiday Tea

Mrs. Carl Salerno of 1482 Barton Dr., Mountaineer, held a holiday tea recently at her home. Approximately 25 guests, all Mountaineer residents, attended the affair. Mrs. Urban Rickard of Bridle Path provided the tea table.

Levin

Levin is president of the Levin-Townsend Computer Corp. of Springfield and New York, a firm which specializes in the financing and use of electronic data processing equipment.

Leibkind

Leibkind, who lives at 1 Dogwood Dr., is vice-president of the Sandmeier PTA. He was a leader in PTA efforts to secure passage of the referendum for expansion of the Gaudinier School.

Shimshock

Shimshock, most recent captain in the face of an executive in the New York home office of the Continental Insurance Co. He has been coach in the Recreation Department's boys' football program.

Shimshock

Shimshock, most recent captain in the face of an executive in the New York home office of the Continental Insurance Co. He has been coach in the Recreation Department's boys' football program.

The first of the new plans offered at Crestmont is called the Systematic Savings Plan. Designed for people who save a regular amount monthly over a period of time, this plan rewards its participants for their good savings habits with a bonus that can be as much as 1 percent on their savings additional to their regular earnings.

The other plans provide three different ways of using savings accounts: a flexible regular income either monthly or quarterly. The Monthly Income Plan provides a regular monthly check which is equal to one twelfth of the anticipated annual earnings on the account, and it leaves the principal balance of the account intact. The Quarterly Income Plan is similar except that the checks are issued every three months, in time to meet quarterly obligations such as taxes, insurance premiums, etc.

The third type of income account is the Monthly Annuity Plan, in which checks are drawn automatically in the form of

SPRINGFIELD TRAVEL SERVICE NEVER A SERVICE CHARGE DR 9-6767 310 Mountaineer Springfield, N. J.

This Winter

GO SOUTH FOR SUN and FUN

SPRINGFIELD TRAVEL SERVICE NEVER A SERVICE CHARGE DR 9-6767 310 Mountaineer Springfield, N. J.

This Coming Saturday, January 9 at 6 p.m.

THE AUBERGE PROVENCALE French Restaurant 98 Main Street, Chester, N. J.

Will RE-OPEN For its 10th Year in the Morris Area We Shall Celebrate the "KINGS' DAY"

For Reservations... Call "Pierre" at 879-5421

Holds Holiday Tea Mrs. Carl Salerno of 1482 Barton Dr., Mountaineer, held a holiday tea recently at her home. Approximately 25 guests, all Mountaineer residents, attended the affair. Mrs. Urban Rickard of Bridle Path provided the tea table.

Levin Levin is president of the Levin-Townsend Computer Corp. of Springfield and New York, a firm which specializes in the financing and use of electronic data processing equipment.

Leibkind Leibkind, who lives at 1 Dogwood Dr., is vice-president of the Sandmeier PTA. He was a leader in PTA efforts to secure passage of the referendum for expansion of the Gaudinier School.

Shimshock Shimshock, most recent captain in the face of an executive in the New York home office of the Continental Insurance Co. He has been coach in the Recreation Department's boys' football program.

Shimshock Shimshock, most recent captain in the face of an executive in the New York home office of the Continental Insurance Co. He has been coach in the Recreation Department's boys' football program.

Shimshock Shimshock, most recent captain in the face of an executive in the New York home office of the Continental Insurance Co. He has been coach in the Recreation Department's boys' football program.

Shimshock Shimshock, most recent captain in the face of an executive in the New York home office of the Continental Insurance Co. He has been coach in the Recreation Department's boys' football program.

Shimshock Shimshock, most recent captain in the face of an executive in the New York home office of the Continental Insurance Co. He has been coach in the Recreation Department's boys' football program.

Shimshock Shimshock, most recent captain in the face of an executive in the New York home office of the Continental Insurance Co. He has been coach in the Recreation Department's boys' football program.

Shimshock Shimshock, most recent captain in the face of an executive in the New York home office of the Continental Insurance Co. He has been coach in the Recreation Department's boys' football program.

Shimshock Shimshock, most recent captain in the face of an executive in the New York home office of the Continental Insurance Co. He has been coach in the Recreation Department's boys' football program.

Shimshock Shimshock, most recent captain in the face of an executive in the New York home office of the Continental Insurance Co. He has been coach in the Recreation Department's boys' football program.

Shimshock Shimshock, most recent captain in the face of an executive in the New York home office of the Continental Insurance Co. He has been coach in the Recreation Department's boys' football program.

Shimshock Shimshock, most recent captain in the face of an executive in the New York home office of the Continental Insurance Co. He has been coach in the Recreation Department's boys' football program.

Shimshock Shimshock, most recent captain in the face of an executive in the New York home office of the Continental Insurance Co. He has been coach in the Recreation Department's boys' football program.

INTERIORS BY... RUBELL Residential Commercial FOUR HUNDRED and ONE MORRIS AVE. SPRINGFIELD, N. J. DR 6-2520

Expert Car Service By Skilled Mechanics Open Thurs. & Fri. Til 9 P.M. Precision WHEEL ALIGNMENT \$5.55 Most American Cars Parts Extra If Needed Low Low Cost Ask about Firestone UNI-CHARGE...no money down...take months to pay on all merchandise and CAR SERVICE Prompt Courteous Service

Famous Make BATTERIES If your battery is 26 months old, it can VOLT WITHOUT WARNING! Don't take a chance. Replace it now at our low, low prices. \$844 with trade MOST 6-VOLT \$1244 with trade MOST 12-VOLT

Firestone Town & Country WINTER TREADS RETREADS ON SOUND TIRE BODIES OR ON YOUR OWN TIRES. ANY SIZE LISTED 2 FOR \$24.24 Whitewalls or Blackwalls

With Coupon LAUNDRY BASKET 1 1/2 Bushel Cap. Rust-Proof 99c With Coupon 50-FOOT STEEL TAPE \$2.88

Firestone 661 Morris Turnpike, Springfield SERVING SUMMIT, MILLBURN SHORT HILLS, & SPRINGFIELD DR 9-6060

My Neighbors The clerk said it's so tight even a woman can handle it, so I bought you one.

My Neighbors The clerk said it's so tight even a woman can handle it, so I bought you one.

HURT IN SPRINGFIELD

Theresa Begins Her 10th Month In Coma

The family of Theresa... Theresa, who was an excellent student at... Theresa, who was an excellent student at...

Theresa, who was an excellent student at... Theresa, who was an excellent student at...

Leukemia Society Seeks Volunteers To Help In Sale

Volunteer workers are sought by the Union County Leukemia Society to aid the group's white elephant sale...

Woman, Child Hurt In Six-Car Collision

A Scotch Plains woman and child were hurt Monday afternoon in a six-car collision...

A Scotch Plains woman and child were hurt Monday afternoon in a six-car collision...

Formal Wear To Hire

For all occasions. All the latest styles. Also a complete custom tailoring department for men & women.

LOUIS WEINER FORMAL WEAR INC. MU 7-3462 - Phone - MU 7-5480 1292 Stuyvesant Ave., Union

Silversmiths Silver Plating & Repairing

Tableware - Flatware - Holloware - Antiques Restored & Refinished. FRESCO Silver Company ES 1-4600

SEE The Chair that Stands by Itself!



We have folding chairs galore all with matching folding tables. The WIDEST CHOICE in the folding furniture field.

IMPERIAL FURNITURE

BUDGET TERMS AVAILABLE FREE DELIVERY 936 Bergen St., Newark • BI 2-7957

Stop-in Today and Drive...

The car from France that makes driving fun again!

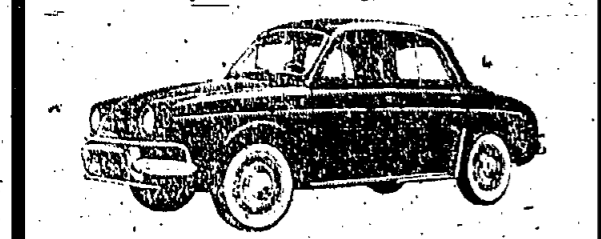

The 1965 Renault Dauphine!

You can own this fun filled car for: Only \$75.00 Down & \$45.00 Per Month

BETZ UNION MOTORS - DODGE DEALER 1604 Stuyvesant Ave., Union MU 6-4114

Loan Association Assets Reported

The Investors Savings and Loan Association with offices in Millburn, South Hill, Camp Hill, Orange and Hillside reported the assets of the association in the amount of \$6,344,900 for 1964...

HURRIES TO PAY HIS INCOME TAX

It was hurrying to pay its income tax, Flood, Berr, 43, of 700 Irving St., Newark, said in Springfield Municipal Court last week before paying a \$75 speeding fine...

Social Dances At Y Begin On Saturday

The "Y's" social dances are held regularly on the second and fourth Saturdays of each month for single young adults...

SOMEONE SPECIAL ON YOUR MIND? FRENCH SPANISH ITALIAN. PAULA EISENBERG - 118 Cypress St., Millburn SO 2-7837

Orders Increase At Breeze Corp.

Recent additional orders totaling \$900,000 have increased the total orders for rescue hoist and cargo winches at Breeze Corp. 700 Liberty Ave., Union...

State Delays Hearing On Complaint Of Bias

The State Division on Civil Rights has postponed a hearing on a complaint in which Mr. and Mrs. Theodore Barrett of Newark accused the Ridgewood Construction Corp. of Union...

Legal Notices

NOTICE OF APPLICATION Take notice that application has been made to the Township Committee of the Township of Union to transfer to Andrew Ulrick trading as 'Parthena Drive' for premises located at Parthena Drive, Index 48, Borough Road, Union, N. J. the plans for retail consumption...

Public Notice

The undersigned does hereby give public notice that the assessment list for the Township of Union for the year 1965 may be inspected by any taxpayer for the purpose of auditing such taxpayer to ascertain what assessments have been made against his property and to the correctness of the assessment and to the correctness of the assessment list and duplicate...

Two Guys JANUARY FOOD SPECIALS TODAY THRU SATURDAY PLUS YOUR MOST VALUABLE TRADING STAMPS FREE. BOTTOM ROUND ROAST NO FAT ADDED lb. 79¢. CROSSRIB ROAST BONELESS FOR POT or OVEN lb. 79¢. TOP ROUND or TOP SIRLOIN NO FAT ADDED lb. 89¢. SILVER TIP ROAST lb. 99¢. Pot Roast CALIF. STYLE CHUCK lb. 55¢. GROUND BEEF FRESH - ALL BEEF lb. 39¢. GROUND CHUCK FRESH & LEAN lb. 59¢. GROUND ROUND EXTRA LEAN lb. 89¢. CHICKEN LEGS or BREASTS QUARTERS 39¢ lb. LEGS OF LAMB OVEN READY lb. 59¢. LAMB CHOPS SHOULDER lb. 79¢. RIB lb. 99¢. LOIN lb. 1.09. COFFEE PRIDE OF COLOMBIA 2 lb. cans 1.38. Campbell Soups MEAT VARIETIES 6 10 1/2 oz. cans 93¢. TUNA TWO GUYS SOLID LIGHT 4 7 oz. cans 88¢. TISSUES TWO GUYS FACIAL 6 boxes 88¢. COFFEE TWO GUYS INSTANT NEW BLEND 16 oz. can 1.13. BAB-O-CLEANSER 2 14-oz. 19¢ / 2 21-oz. 27¢. BANANAS GOLDEN RIFE 10¢. ORANGES CALIF. NAVAL 10 FOR 49¢. BISCUITS BORDEN'S SWEET & BUTTERMILK 6 oz. 6¢. BOILED HAM SLICED lb. 98¢. SWISS CHEESE DOMESTIC FRESHLY SLICED lb. 69¢. BOLOGNA SLICED TO ORDER LIVERWURST or lb. 49¢.

Prices effective through Saturday night, January 9, 1965. Not responsible for typographical errors! We reserve the right to limit quantities.

In College Directory
Thomas Patton, 14, 12, 11, 10, 9, 8, 7, 6, 5, 4, 3, 2, 1

Bids Being Asked On Postal Station

Proposals for the construction of a new postal station in the vicinity of Morris and Mountain avenues...

LINDA B. EASTMAN PLANS TO MARRY THOMAS DOHERTY

Linda B. Eastman, 24, of Lawrenceville, N. J., announced the engagement to Thomas P. Doherty, 24, of Washington, D. C.

Miss Evans And Lt. Hohn Wed In Air Force Chapel

Miss Karen Virginia Evans and Lt. Robert M. Hohn were married in the Air Force Chapel at Bolling Air Force Base, Washington, D. C., on Dec. 21.

GERMAN MISSION MEETING SLATED

The German Mission of Springfield will hold its annual meeting on Tuesday, Jan. 12, at 7:30 p.m.

Motorists Fined At Court Session

Frank A. McKenna, 44, of Thelma Street, 41, of South West Long Branch and Lawrence G. Foreman, 19, of Newark, 18, 307, Durham St., Union...

DRASTIC WINTER CLEARANCE SALE REINETTE'S 246 Morris Ave., Springfield

RELY ON YOUR FRIENDLY PHARMACIST... Your family's health comes first with us

FREE! Pick Up & Delivery Radio Dispatched Service

PARK DRUGS 225 Morris Ave., Phone 378-4942, Springfield, N. J.

WSCS Slates Luncheon To Celebrate 25th Year

The Woman's Society of Christian Service of Springfield Emanuel Methodist Church will observe the 25th anniversary of its founding at its monthly luncheon on Tuesday.

New Programs Start At YWCA

The winter-spring program of classes, clubs, special events, Y-Teen and Junior high school girls activities has been announced by the Summit YWCA.

OPERATIC STARS TO SING IN APRIL

Roberta Peters, leading coloratura soprano of the Metropolitan Opera, and Jan Peerce, world-famous operatic tenor, will be featured in a concert sponsored by the Essex County section of the National Women's Committee of Brandeis University at the Mosque Theatre in Newark, April 14.

LUNCHEON PLANS TO BE DISCUSSED AT ORT MEETING

Final plans for the luncheon to be held at 12:30 p.m. Tuesday at Temple Beth-El will be discussed at a board meeting of the Springfield Chapter of Women's American ORT tonight at the home of Mrs. Irving Kalet, 18 Janet Lane.

CLASSES TO LEAD TO CONFIRMATION AT LOCAL CHURCH

The confirmation class, that will be received into membership at the First Presbyterian Church of Springfield, this Easter will begin classes at 3:30 p.m. next Friday, Jan. 15, at the parish house.

GIRL SCOUT UNIT VISITS CHILDREN IN YOUTH CENTER

Junior Girl Scout Troop 471, Springfield, under the leadership of Mrs. T. E. Smith and Mrs. G. R. Pross, visited the Youth Consultation Service in Newark on Dec. 29.

THIRD CHILD

Mr. and Mrs. Leo Loasinso of 26 North Eighth St., Kentwood, are parents of their third child, a boy, born at Overlook Hospital Dec. 31.

Legal Notice

OFFICE OF THE SECRETARY OF THE BOARD OF ADJUSTMENT Take notice that at a meeting of the Board of Adjustment of the Township of Springfield, the County of Union, held on December 29, 1964 the application submitted by J. H. Schorr for a swim pool site, REAL ESTATE was denied.

Get Acquainted With QUALITY MOREY LaRUE'S FANTASTIC OFFER!!! PERFECT SHIRT LAUNDERING ONLY 21¢

BARNES CHEVROLET LOWEST PRICES IN TOWN! 100% GUARANTEED PARTS & LABOR USED CARS

IT'S A GIRL Springfield's First Baby of 1965



MEET MARIE ANN BRANCO Born: January 2, 1965 at 2:10 P.M. At Overlook Hospital, Summit Weight 7 Pounds 6 Ounces Parents: Mr. and Mrs. Leroy Branco 74 Tooker Avenue, Springfield

Brettlers Dept. Store 242-244 Morris Ave., Springfield 100% Wool 36x50 - Val. \$5.98 Colantone Shoe Shop 245 Morris Ave., Springfield Baby's First Pair of Expertly Fitted Shoes

MRS. ROESSNER'S BETROTHAL TOLD; TO BE JUNE BRIDE

Mr. and Mrs. Gilbert George Messinger of 41 Rowan rd., Summit, formerly of Union, have announced the engagement of their daughter, Miss Dorothy Anne Roessler, to John William Atherton, Jr., son of Dr. and Mrs. John William Atherton of Claremont, Cal.



MISS DOROTHY ROESSNER

CANDY STRIPERS, HOSPITAL GROUP, MEET SATURDAY

The Memorial General Hospital Candy Strippers will hold their monthly meeting Saturday afternoon at the hospital.

REARS-MATUSIAK BETROTHAL TOLD

Mr. and Mrs. Frank E. Rears of 2429 Vanuxhall rd., Union, have announced the engagement of their daughter, Jacqueline F. Rears, to Frank Matusiak, son of Mr. and Mrs. Frank Matusiak of 1308 Barbara ave., Union.

Both are alumni of Union High School. The bride-elect is a student of Stafford Hall, Summit.

County PTA, Home Leaders Schedule Talk: Are Teens Ready For Marriage?

All teens ready for marriage in the topic at parents of PTA and Home Leaders groups are invited to attend the talk. The County PTA and Home Leaders will hold a joint meeting at the home of Mrs. Van Dyke on Wednesday, Jan. 13, 9:15 to 11:30 a.m. The program is the third in a series planned by Mrs. Arthur W. Van Dyke, County Parent and Family Life chairman, and Dr. Mary Armstrong, special Extension Service Home Economist. Its purpose is to provide subject matter and discussion meeting techniques to enable parents to help their children prepare for marriage by using people's physical, emotionally and intellectual growth. Much of this preparation for marriage is basic to the development of all children and young people, and Dr. Armstrong has suggested that parents with children in the lower grades will find as much in-

Student Practical Nurses Receive Preclinical Caps

Among the 17 student practical nurses who received their caps Wednesday, Elizabeth General Hospital and New Jersey State Hospital at Marlboro, N. J., were present. The students spent 16 weeks in class, and 23 weeks at the hospital. They will continue their training at the hospital.

Recreation Representative To Speak At Wagon Club

The Welcome Wagon Club of Union will meet Wednesday at 8 p.m. at McMillan's Real Estate office, 1585 Morris ave.



MISS INGRID KESSLER INGRID KESSLER IS BRIDE-ELECT



BETROTHED—Miss Linda Ondrejcek, daughter of Mr. and Mrs. Paul Ondrejcek of 1142 Erhardt st., in Union, has become engaged to Leslie France, son of Mr. and Mrs. John France of Cranford.

Mrs. Edith Kessler of 2210 Alpine ave., Union, has announced the engagement of her daughter, Ingrid, to Raymond Roper of Elizabeth. Announcement was made on Christmas Eve.

Joins U. S. Marines; Now At Parris Island

Gary Jack Fields, son of Mr. and Mrs. Sidney Fields of 1027 Bertram ter., Union, has enlisted in the United States Marine Corps and has started his 12 weeks of recruit training at Parris Island, S.C. Upon completion of recruit training at Parris Island, he will go to Camp Lejeune, N.C., for four weeks training in advanced combat. A 20-day "boot" leave will follow that phase. The new marine will then report to Memphis, Tenn., for training in one of the fields of Marine aviation. Fields' older brother, Alan, was honorably discharged from the Marine Corps in 1958. He is now attending medical school.

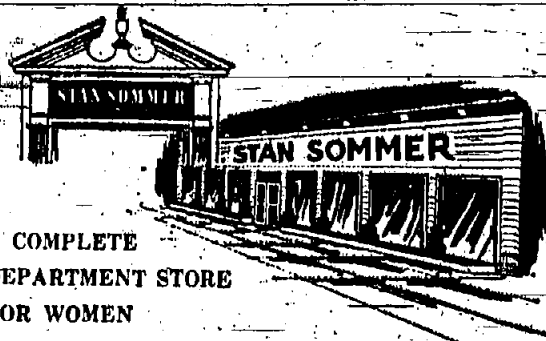

JANUARY COAT SALE

- Fur Trimmed Coats . . . from \$78.
- Cashmere Coats . . . \$58.
- Sport Coats . . . from \$33.
- Dressy Untrimmed . . . from \$38.
- Mink Jackets and Stoles Also Reduced!

JANUARY CLEARANCE SALE

NOW IN PROGRESS IN ALL DEPARTMENTS
Open Monday & Friday 'til 9 P.M.
Of Course You May Charge It.
Free Parking in Rear

Amity Unit To Meet

The Amity Chapter of Boy Scouts will hold a board meeting Jan. 14 at 8:30 p.m. at the home of Mrs. Bruce Steenbergh, president, 840 Mitchell ave., Union.

Unionites Vacation

Mr. and Mrs. Milton Knobel of Union and their children, Beth and Steven, are spending their vacation at the Bermuda Hotel in Hamilton, Bermuda.

WINTER CARNIVAL OF VALUES

ICE CREAM SALE!

BUY A HALF GALLON QUART OR PINT AT THE REGULAR PRICE, GET ANOTHER OF THE SAME SIZE AT 1/2 PRICE

SPECIALS ON SALE JAN. 7. THRU 10 ONLY!

NORDICA

COTTAGE CHEESE

49c

REG. 59c

FESTIVE

CAKE ROLLS

39c

Reg. 59c

EXTRA SPECIAL

EGGS

MEDIUM GRADE A

2 doz 79c

COMPLETE LINE OF

Van Houten's BREAD

Regular . . . 19c
King Size . 24c
Round Loaf 27c
Home Style 28c

SERVE IT HOT OR COLD!

CHOCOLATE DRINK

QUART 27c
HALF GAL 49c

SAVE ON GARDEN STATE FARMS QUALITY JUG MILK

84c 45c

GALLON HALF GAL.

MILK

PASTEURIZED HOMOGENIZED VITAMIN D

NEW LOW PRICE!

BARGAIN BUSTER

This Weekend Only!

1/2 Price Sale ROBERTS

COOKIES

Buy one at regular price
Get another same size package
for only

1/2 Price

- Hilldale 83 W. Allendale Ave.
- Urbana 320 N. Washington Ave
- Verona 42 West Church Street
- Servicos Heights 430 Springfield Ave.
- Montclair 330 Broad Street
- Fairfield 1273 Broad Street
- Fairfield 463 Bloomfield Ave
- Orange 401 Broad Street
- Clinton 243 Claster Blvd.
- Dumont 407 Washington Ave.
- Empress 300 Undermark Rd.
- Fairfield 2600 Broadway
- Horsham Park Shopping Center
- Glen Rock 950 W. 9th St.
- Passaic 180 Rock Road
- Haskell 240 Huddlefield
- Montclair 1428 Ringwood Ave.
- Hampton 88 Church Street
- Plant Grove 1487 N. Broadway
- Branch Ave 306 Main St.
- Hilldale 456 Broadway
- Ho-Ho-Kus 844 W. 8th Ave.
- Kenilworth 31 23 & Kell Ave.
- Little Falls 157 P. Main
- Livingston 401 Pleasant Ave.
- Maxwood 328 W. Pleasant Ave.
- Midland Park 148 Clowin Ave.
- Montclair 89 Church Street
- New Milford 200 Main St.
- New York 300 Union Ave.
- New Providence 435 W. 4th St. (Central Ave. & Broad Street)
- Newark 5 Broad Street
- North 208 Park Ave.
- North Plainfield 3125 Main St.
- Norwalk 242 Union Ave.
- Oakland 3100 Valley & York St.
- Park Ridge 420 Park Ave.
- Roseland 122 Main Street
- Roseland 248 Main St.
- Union 308 Union Ave.
- Pompton Plains 415 Newark Pompton Tpke.
- Prospect Park 115 Regent Ave.
- Rutherford 8 W. Main Street
- Rutherford 248 Main Street
- Rutherford Park 414 N. Street
- Rutherford 400 S. Maple & 4th
- River Edge 200 W. 10th Street
- Roseland 180 Riverside Rd.
- Rockledge 401 Rockledge Ave.
- Saddle Brook 304 Saddle River Rd.
- Springfield 742 Mountain Ave.
- Traverse 2379 Oak Ave.
- Traverse 1431 Trance Rd.
- Tuttleton 107 Union Blvd.
- Union 1200 South Ave.
- Waldwick 2027 Spruce St.
- Washington 101 Passaic Road
- Washington 1420 Passaic Road
- Whippany 6600 Shopping Center
- Whippany 4500 Shopping Plaza
- Wyckoff Wyckoff & Greenwood Ave.
- Yonkers 185 York Street

Garden State Farms

MILK • BUTTER • EGGS • ICE CREAM • COTTAGE CHEESE • BAKED GOODS

OPEN SEVEN DAYS A WEEK 10 A.M. TO 10 P.M.

DAIRY STORES

Yule Contest Won By Klump Home

Winners in the Christmas home decorating contest sponsored by the Putnam Manor Civic Committee, Union, were announced this week. With Mr. and Mrs. Ferdinand Klump of 601 Fairfield way, declared the first place winner. The couple was awarded a wooden plaque with a bronze engraved plate. A simple arrangement of green and white lights, with white snowflake ornaments, and a picture card door was the winning decoration.

Assigned To Duties At Ford Hood, Tex.

FORT HOOD, Tex. (Army) Pvt. William J. Koenig, son of Mr. and Mrs. William H. Koenig, 625 Springfield rd., Union, N. J., has been assigned to the 1st Armored Division here. Koenig, a mechanic, who entered the Army in June 1964, completed basic training at Fort Dix, N. J., and was last stationed at Fort Benning, Ga. The 21-year-old soldier is a 1961 graduate of Montclair High School and attended Rutgers University, New Brunswick, N. J. He was employed by the Shallos Express, Kenilworth, before entering the Army.

Frank Holtz Is Listed in College Directory

Frank Holtz of 1851 Portland, Union, a student at Newark College of Engineering, has been listed in a directory of NCE student organizations and their officers. Frank is operations officer of the Arnold Air Society.

INJURED IN FALL

Mrs. Anna Tierney, 89, of 2106 Stanley ter., Union, injured her right hip early Tuesday in a fall at home. She was taken to Overlook Hospital, Summit.

To Host Matinee

The Mothers' Auxiliary, Cub Pack 180, Union, will be host this Saturday at the matinee performance of "Robinson and Crusoe on Mars" and "The Law of the Lawless", double bill at the Union Theater. The show has been approved by the Movie Council, which is sponsored by the Suburban Women's Club.

NEIGHBORS: WANT-YOU-USED-ITEMS?

Tell 'em what you have. How a few easy Classified, Call 684-2200.

OWE A THANK YOU?

PHONE!

Do it the painless way. Phone and let them know they're appreciated.
NEW JERSEY BELL

Cruisewear Fashions To Be Spotlighted By Hahne's

Resort-travel-cruisewear will be featured in the Fashion Show by Hahne & Co. tomorrow at 2 p.m. in Westfield and Saturday at 12:30 p.m. in Newark.

Pastels, white, navy with red will accent the "slim look" of the collection. Pastels plus white, greens, prints, black coats in textured pastels and white in abstract prints will be highlighted. Exotic buttons for all climates. A variety of

knits in cotton, linen with acetate or dacron polyester and lightweight wools will be seen. In addition to jackets, cropped waist length to a most feminine robe, guffs and collar with Chelsea collared longer

coat will be spotlighted and a three-piece suit in aqua shades with a hip-length jacket with a feminine robe, guffs and collar with Chelsea collared longer

Dresses, many sleeveless with slim, closer-to-the-body lines, minus pleats, panels, ruffles or flourishes, designed in fragile and light cottons, textured tweeds, lightweight

corduroys, tussah, linen, synthetics, cotton knits, silk crepes, will emphasize simplicity. There will be pure silk sheaths by Allynne of Hong Kong.

Thursday, Jan. 7, 1965

Open Monday through Saturday 9:45 to 5:30. Wednesday nights till 9 P.M. at Hahne & Company in Westfield



What's all the uproar?

Hahne & Company's gr-r-r-eat furniture sale

now in all three stores
Westfield • Newark • Montclair



MONTCLAIR

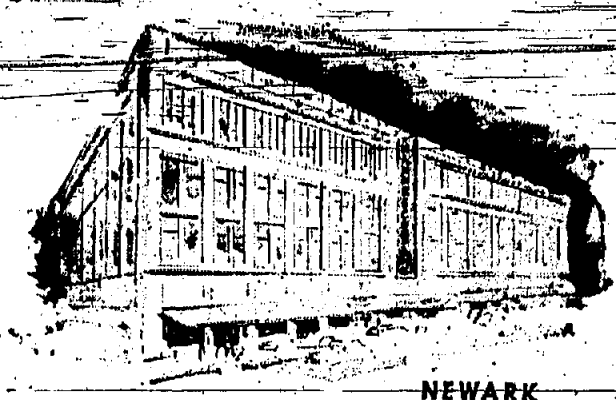

NEWARK

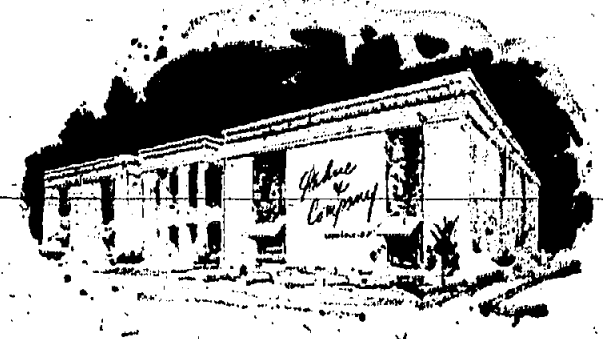

WESTFIELD

save 10% to 50% in our lion-size sale of furniture featuring the fine quality, distinction and wide assortments that are a Hahne & Company tradition. Here you find Colonial, Contemporary, Traditional, Provincial, Modern, authentically interpreted and originated by some of the country's greatest names in furniture design and craftsmanship... Drexel, Heritage, Stickley, Baker, Henredon, Tomlinson, Kindel, Schoonbeck, Davis Cabinet. Here, the historical James River collection. And Americana at its finest. Important savings invite you to shop early and often... for your share.

Especially when our Sale includes Floor Coverings, Draperies, Bedding, Lamps.

All so roarily wonderful... you may want to avail yourself of the lion's share!



"One generation tells another... about fine furniture at Hahne & Company"

Mrs. Montgomery Guest Of Newcomers; YES Will Benefit From Money Tree

Mrs. Charlotte Montgomery, a contributing editor for Good Housekeeping Magazine, will be the guest speaker next Wednesday, at a meeting of the Mountside Newcomers Club. The session is scheduled to open at 7:30 p.m. in the Mountside Inn.

will tour the Hickory Farms Cheese Shop in Westfield on Jan. 20. Members will meet at 12:30 p.m. at the shop. The antique study group will visit Don Maxwell's Antique Shop on Jan. 27. The visit will

JEAN KONDAS WED LAST MONDAY TO OLD BRIDGE MAN

Miss Jean Kondas, daughter of Mrs. Robert Helm of 1463 Woodacres dr., Mountainside, was married Monday in Elkton, Md., to Richard Janis, son of Mr. and Mrs. Richard Janis of Old Bridge.

The bride, a 1964 graduate of Governor Livingston High School, Berkeley Heights, is now a student at the Katherine Gibbs Secretarial School, Montclair. Mr. Janis, an alumnus of Fairleigh-Dickinson University, is now a private in the U. S. Army presently stationed at Camp Gordon, Ga.

Mrs. Janis will continue her studies at the Montclair school and will continue living with her mother and her stepfather for the balance of the semester.

LUTHERAN GUILD HEARS OFFICIAL

The Ladies' Guild of Holy Cross Lutheran Church, 639 Mountain ave., Springfield, heard the Rev. Walter Ruening, regional vice-president of the Atlantic District of the Lutheran Church-Missouri Synod, yesterday in its first meeting this year.

Mr. Ruening, pastor of the Redeemer Lutheran Church, Westfield, spoke on "What Keeps Lutherans Apart?" Members of five other Lutheran churches' guilds attended. Hostesses at the meeting were Mrs. Edna Casey, Mrs. Carl Helm, Edna Berg and Mrs. Lester Luedeker.

Commonwealth Co. Manager To Retire

Thomas W. Coleman, manager of Commonwealth Water Co. for the past 20 years and a veteran of 40 years in the public water supply profession, has announced his retirement, effective March 1, 1965.

He will be succeeded by Jack H. King, who has been manager of the Muncie (Indiana) Water Works Co.

Company President Kenneth B. Earnhardt praised Coleman's many years of outstanding service with the American Water Works Company system of water companies, which include Commonwealth Water Company of the Summit Chamber of Com-

merce and has been active in chamber activities and service organizations in the area served by Commonwealth. He is married and has one son, T. W. Coleman Jr., who, as manager of Armstrong Water Co. in Kittanning, Pa., is following in his father's footsteps.

Coleman and his wife are planning to move to Florida after he retires.

King, a native of Iowa, joined the American Water Works System as a chemist in 1943. In 1948 he became resident engineer for the St. Joseph Water Co. in Missouri and has held

various positions in the American System since then.

Springfield Couples Welcome Offspring

Three babies were born to Springfield couples at Overlook Hospital, Summit, in the week preceding Christmas.

On Dec. 18 a daughter was born to Mr. and Mrs. Robert McCrosson of 41 Satter st. and a son was born to Mr. and Mrs. Alfred Elmer of 11 Leslie ct. A son was born Dec. 19 to Mr. and Mrs. Nick D'Achille of 80 Linden ave.

5% EARNINGS NOW POSSIBLE ON SYSTEMATIC SAVINGS!

QUARTERLY or MONTHLY income can be yours!

INTRODUCING... Four New Savings Plans At CRESTMONT SAVINGS!

1. Systematic Savings Plan

If you are a regular saver, you can earn a Reward-Profit of up to 1% per annum. This, added to our current dividend, gives you total earnings of

Up to 5% On Your Savings!

You can qualify for this bonus by opening a Systematic Savings account and saving a stated amount every month. After three years, you have earned a bonus of 1/3% per annum; after six years 2/3% per annum; or after ten years 1% per annum. The chart shows how your account can produce these bigger earnings!

		1/3 Bonus at 3 years	2/3 Bonus at 6 years	Full Bonus at 10 years
\$10.00 per month	Savings + Dividends	382.90	814.11	1474.85
	Bonus	1.90	15.69	68.71
	Total	384.80	829.80	1543.56
\$15.00 per month	Savings + Dividends	574.35	1221.17	2212.28
	Bonus	2.85	23.53	103.06
	Total	577.20	1244.70	2315.34
\$50.00 per month	Savings + Dividends	1914.51	4070.57	7374.25
	Bonus	9.54	78.42	343.56
	Total	1924.05	4148.99	7717.81
\$100.00 per month	Savings + Dividends	3829.02	8141.14	14,748.50
	Bonus	19.08	156.85	687.12
	Total	3848.10	8297.99	15,435.62

2. Monthly Check Plan...

Using your passbook as security, an advance will be made to you each month. The monthly check will be equal to 1/12 of the anticipated annual earnings of your account.

This plan is limited to accounts with minimum savings of \$5000 in the amounts listed below, although larger accounts in multiples of \$1000 can also qualify. The chart below is based on our current rate of earnings.

Savings Amount	Monthly Income
\$5,000.00	\$16.66
6,000.00	20.00
7,000.00	23.33
8,000.00	26.66
9,000.00	30.00
10,000.00	33.33

3. Monthly Income Plan

A partial withdrawal from your account is sent to you automatically every month. The amount of each check and the term of years is your choice, within the limits of the plan: \$5000 or more in multiples of \$1000 to begin the plan which can run from 4 to 10 years.

If you open your account for \$10,000, you can have an income of \$100 a month for 120 months (10 years). A \$5000 account would provide you with \$50 a month for 10 years. (Figures based on current rate of earnings.)

This is an excellent plan for a retirement budget or for regular payments to schools, nursing homes, and others.

4. Quarterly Check Plan

This plan works in the same manner and within the same limits as the Monthly Check Plan except that you receive your income checks quarterly — January, April, July, and October — in time to help you with quarterly obligations such as taxes, insurance premiums, etc.

Based on current and anticipated earnings, a \$5000 account will bring you a check for \$50 each quarter; a \$10,000 account will bring you \$100 each quarter, etc.

Call, Write, or Come in to Any of Our Convenient Offices

Crestmont Savings
AND LOAN ASSOCIATION

175 Morris Ave., Springfield, DR 6-5490
Echo Plaza Shopping Center, Mountainside, DR 9-6121
Main Office: 1886 Springfield Ave., Maplewood, SO 3-4700
1040 Chancellor Ave., Maplewood (Near Irvington Line) PO 1-4300

Superb Chinese American and Polynesian Cuisine
Try our fabulous take-out feast!
Your hostess: Gloria Chu



You'll be thrilled by the lavish-loveliness of a couturier designed by M. Blaustein.

M. BLAUSTEIN, INC.
Blaustein
Furs Created with a Touch of Elegance
1046 Bergen St., Newark • WA 3-8402

GIMBEL'S EARLY CENTER OUTLET
GIANT JANUARY SALE
NOW GOING ON!!
STOP IN AND SAVE!!
THURS 9:30-6
FRI 9:30-9
SAT 9:30-10
OPEN 3 DAY ONLY!

there is **ONLY ONE**
Welcome Wagon International, with over 5,000 hostesses, has more than thirty years experience in fostering good will in business and community life. For more information about...
Welcome Wagon International

PHONE In Springfield — Mrs. Ruth Woodside — 933-0974
In Newark — Mrs. Vera McElroy — AD 8-2918

WELCOME NEWCOMERS!
Use this coupon to let us know you're here

NAME _____
ADDRESS _____
CITY _____

Please have the Welcome Wagon Hostess call on me
 I would like to subscribe to this newspaper
 I already subscribe to this newspaper
Fill out coupon and mail to Circulation Dept.

DON'T WATCH FUNDS GO BY

Union County Should Move To Get College Aid

Union County should move swiftly to obtain its share of state aid available under New Jersey's new county college legislation...

Union County should move swiftly to obtain its share of state aid available under New Jersey's new county college legislation...

Union County should move swiftly to obtain its share of state aid available under New Jersey's new county college legislation...

Union County should move swiftly to obtain its share of state aid available under New Jersey's new county college legislation...

Union County should move swiftly to obtain its share of state aid available under New Jersey's new county college legislation...



COUNCIL JUNIOR TELEPHONE CHAIRMAN, Aaron Blumhagen, age 4, is visited by U.S. Senator Harrison A. Williams Jr., left, honorary chairman and Jules R. Pollatschek, president of United Cerebral Palsy of New Jersey and Union County...

WATER SHORTAGE PACE NO THREAT TO COUNTY AREA

Areas serviced by the Elizabeth Water Co. will have no water shortage problems in 1965, the company president, Robert W. Keen Jr., announced...

WATER SHORTAGE PACE NO THREAT TO COUNTY AREA

Areas serviced by the Elizabeth Water Co. will have no water shortage problems in 1965, the company president, Robert W. Keen Jr., announced...

YWCA Activities To Start Monday

The Fellowship, Senior Business and Professional Women Club, The Young Adults, The Community Club, The Young Mothers, and the Junior Hostesses of the Elizabeth YWCA will resume activities Monday...

State Police To Hold Examination For Sixty New Trooper Positions

The New Jersey State Police announced that a written examination will be held at 2 p.m. Tuesday, and on Feb. 16 at five locations in the state...

The World Of Outer Space

From the Sperry Memorial Observatory Union Junior College, Cranford BY DR. ARNOLD C. ASHCRAFT JR. Amateur Astronomer, Inc.

The stars we see are part of our own Milky Way galaxy. Milk is white, most people think the stars are, but others are blue, or greenish, or yellow, or orange, or even distinctly reddish...

Rookie Cop Shot; Youth Arrested, Pistol Is Found

A third youth allegedly involved in the shooting of a rookie Elizabeth policeman was picked up Tuesday in Clark Police from Elizabeth, Linden, Roselle and Union helped conduct an extensive area manhunt Tuesday for the youths...

Grand Union Supermarkets advertisement featuring 'New Savings Season' with various food items and prices. Includes sections for lamb, pork, beef, and frozen foods.

School Newspapers Cited By TB League Five school newspapers in Union County will receive certificates from the Union County Tuberculosis and Health League for outstanding entries in the 1964 School Press Project...

January Sale GEM SHOES advertisement. Features a large '70%' discount and 'Name Brand SHOES' for the family. Includes address: ROUTE 22 SPRINGFIELD.

Copy Deadline All organizational and social items, photographs and stories other than those of a spot news nature must be in our office by Friday to insure publication in the next issue...

GROUP WILL HEAR MAN WHO CLAIMS HE OWNS PICTURE

C. W. S. Slagle of Chatham will be the guest speaker tomorrow in a meeting of the Country Oaks Association...

Slagle and his family were the subjects of an article in the July 31, 1964, issue of Life magazine. The family claims to own the original Leonardo Da Vinci Mona Lisa...

Entertainment Program Slated By Church Group

The Fireside Group of the First Presbyterian Church of Springfield will hold its monthly meeting Wednesday at 8 p.m. in the Parish House...

Snowdrifts Surrender Most Easily To Cooperation

By BEA SMITH Springfield citizens should have plenty of confidence in their township...

A large piece of equipment. We expect it to do a very good job on snow removal. Despite the fact that the weather had been mild...



LET IT SNOW, LET IT SNOW, LET IT SNOW! — At least that's the way the fellows over at Springfield's Town Hall feel about it. The township engineer, Walter Theodore Kozub, extreme left; William Trivett, road supervisor, next...

Legal Notice

SPRINGFIELD BOARD OF EDUCATION Notice is hereby given by the Board of Education of the School District of Springfield...

Legal Notice

SPRINGFIELD BOARD OF EDUCATION Notice is hereby given by the Board of Education of the School District of Springfield...

Legal Notice

SPRINGFIELD BOARD OF EDUCATION Notice is hereby given by the Board of Education of the School District of Springfield...

Financial statement table for the Springfield Board of Education, showing various revenue and expenditure items for the fiscal year 1964-65. Includes sections for Current Expense, Capital Outlay, Debt Service, and Total Balances.

Legal Notice

SPRINGFIELD BOARD OF EDUCATION Notice is hereby given by the Board of Education of the School District of Springfield...

Legal Notice

SPRINGFIELD BOARD OF EDUCATION Notice is hereby given by the Board of Education of the School District of Springfield...

"The snow piled right back again by our plows. We've had more complaints about this — but it cannot be helped. The streets must be cleared."

"I really do feel for them," Kozub said sympathetically. "But there's nothing else we can do."

"We MUST ALWAYS consider the possibility of a fire, where a fire truck must get through, or an emergency illness, where an ambulance must get through..."

"If we could only stress the importance of keeping cars in driveways, rather than on the street. We implore people to get the cars off the street when they see that it is snowing..."

"This seems rather impractical for us, because for one thing, it would take too long to get to a storm sewer."

"RIGHT NOW, the township has equipped three vehicles with plow equipment. This," Kozub said, "is going to come in much handier..."

"The county," Kozub added, "plows Mountain ave., Meisel ave., South Springfield ave., Summit way, Summit rd. and a portion of Hillside ave."

"The moment it starts to snow," he said, "we spread cinders and get about 2 1/2 to three inches deep..."

"We've always looked for and studying the possibilities of new equipment. In fact, there's a thermal snow melter on the market, which runs about \$24,000..."

"We GET THE COOPERATION of about 80 percent of the people in Springfield. But the few remaining are those who cause the most difficult problems..."

"The road department personnel," Kozub stated, "really do a terrific job. Sometimes the men work 36 hours straight, plowing snow..."

"With a little cooperation, we can do a darn good job. We all realize the complaints to Kozub and some of the other employees stand ready for action..."

"and if we can get 100 percent cooperation from the citizens of Springfield, everyone would be much better off."

"Because one never knows when a fire will break out — or if the family which has parked the car out on the street should be the same family to need medical aid or an emergency ambulance..."

"I can't seem to stress enough the importance of keeping cars off the streets. People should stay home during snow storms or they add to our many, many problems."

"They work on five plows, worth \$1,500 a piece; eight additional removal equipment units, about \$10,000 worth; trucks costing about \$5,000 apiece... altogether, \$85,000 worth of equipment."

"I really do feel for them," Kozub said sympathetically. "But there's nothing else we can do."

"We MUST ALWAYS consider the possibility of a fire, where a fire truck must get through, or an emergency illness, where an ambulance must get through..."

TELEPHONE CALL SEEN AS HELPING CRIME DETECTION

A daylight burglary Tuesday in the Balfour Top area prompted Springfield Police Chief Wilbur C. Selander to urge all residents to report any suspicious or unusual happenings to the police immediately...

The chief also reminded property owners of their responsibility to remove or cover with sand all snow or ice on their sidewalks, within 12 daylight hours after the snow stops falling...

He noted that the department had received nearly 150 complaints following the ice storms early in the week. Penalties can range up to a \$50 fine or 10 days in jail.

WONDERING HOW TO INVEST?

For a larger income or to give your saved dollars a chance to grow? Learn what Mutual Funds may do for you. PLEASE PHONE OR WRITE OSCAR BAROFF AT...

DONAN AND CO., INC.

375 Morris Ave. Springfield, N.J. DR 9-2888

Springfield Leader

Subscription Form To: Springfield Leader P. O. Box 60, Springfield, N. J.

Enclosed find \$4. (check or money order) for a one-year subscription to the Springfield Leader.

Schaible Oil Co. 192 Mountain Ave. Springfield, N.J. METELED DELIVERIES Budget Plan

CRESTMONT SAVINGS AND LOAN ASSOCIATION Comparative Statement of Condition - December 31, 1964. You, The Public, Have Almost Doubled The Assets of CRESTMONT In the Last Five Years. Includes lists of Directors, Officers, Assets, and Liabilities.



WHY PAY MORE? WHY PAY MORE?

SHOP-RITE 65

SHOP-RITE'S TOP QUALITY LAMB SALE

LEG O' LAMB

REGULAR STYLE



OVEN READY WHOLE OR HYPER HALF **55¢**

49¢ lb.

FROZEN FOOD
SHOP-RITE
WAFFLES
12 99¢

Salmon or Starwood Peas, Mix Veget. or
PEAS & CARROTS 10 99¢

Shop-Rite
SPINACH (Chopped or Leaf) 10 99¢

Wendy or Morton Beef, Chicken, Turkey, or Tuna
POT PIES 7 99¢

Shop-Rite
ORANGE JUICE 5 99¢

One Potato, or Golden Cut or Yukon Gold
POTATOES 5 99¢

Wendy's Bakery or Apple
TURNOVERS 10 89¢

CAL IDA or TATERHOUSE
POTATOES
12 99¢

APPETIZER DEPT.
IMPORTED
CHOPPED HAM
SHIPPED TO ORDER **89¢**

BOLOGNA .69¢
POTATO SALAD .25¢
HAND SALAMI .69¢
CHICKEN ROLL .69¢

DEPT. MEAT SAVINGS!
SHOP-RITE CHUNK
LIVERWURST
OR **BOLOGNA** **39¢**

CHICKEN ROLL .49¢
ROAST SHOULDER 3 99¢
SMOKED BACON .59¢
SMOKED BACON 2 99¢
HAMBURGERS .49¢

DEL MONTE
FRUIT COCKTAIL
3 1

TOMATO SAUCE 6 99¢
SPINACH 6 99¢
WEDDIE BEETS 6 99¢
CREAM CORN 6 99¢

DEL MONTE CHUNK
LIGHT TUNA
4 1

TARTY
RIB LAMB CHOPS .79¢
LOW
LAMB CHOPS .99¢
WELL TRIMMED
SHANKS OF LAMB .33¢

CUT FOR STEW
NECK OF LAMB .29¢
TENDER
BREASTS OF LAMB .15¢
LEAN
LAMB PATTIES .39¢

SHOULDER LAMB CHOPS **59¢** lb.

CUT SHORT
RIB STEAKS .69¢
ALL AMAY, NO WASTE
CUBE STEAKS .99¢
CUT FOR BROWN BROS.
SHOULDER STEAKS .99¢

CALIFORNIA
POT ROAST .59¢
HORSERESS
CHUCK POT ROAST .69¢
FOR BRAISING OR POTROE
BEEF SHORT RIBS .49¢

CHUCK STEAKS (Well Trimmed) **35¢**

RIB ROAST (Open Ready From Cut) **55¢**

CUT MEAT FOR STEW
BEEF CUBES .69¢
BIG PACKAGES MANY WINK EACH DAY
GROUND BEEF .39¢
FRESH AND LEAN
GROUND CHUCK .59¢

A REAL TREAT
NEWPORT ROAST .99¢
SMOKE OR HOT
ITALIAN SAUSAGE .69¢
BUTT PORK ROAST .49¢

CHICKEN LEGS **49¢**

SAVINGS IN EVERY DEPARTMENT AT SHOP-RITE!
COFFEE SALE **79¢**

TOMATOES (PRIDE OF THE FARM OR CUT GREEN BEANS) 8 1 \$1

SHOP-RITE CORN (WHOLE KERNEL, IN BRINE OR SHALLOT, & WHOLE KERNEL, VEG. OIL, NO OIL) 6-89¢

MY FAVORITE (FOR SOUP, AMAY, STEW, CHICKEN) 14 1 \$1

CAMPBELL'S SOUPS (CHICKEN NOODLE OR MOB VEG. SOUP, CREAM MUSHROOM) 6 1 \$1

CAMPBELL'S BEANS SPAGHETTI **11¢**

GRAPEFRUIT JUICE (SHOP-RITE UNPASTEURIZED) 3 1 \$1

FRUIT COCKTAIL (STOCKED OR SHOP-RITE) 5 1 \$1

LAYER CAKE MIXES (MILKMAKY) 3 1 \$1

CORNED BEEF HASH (LIMBY OR BROADCAST) 3 1 \$1

SHOP-RITE APPLESAUCE **8 1 \$1**

FRESH FRUIT AND VEGETABLES FROM SHOP-RITE

CHIQUITA BANANAS **10¢** lb.

U.S. NO. 1 WESTERN FANCY RED DELICIOUS
APPLES 2.29¢

SUNSHY NAVEL
ORANGES 10.49¢

HAND IMPERANCE
TOMATOES .29¢

SHIMLESS INDIAN NUT
GRAPEFRUIT 5.39¢

PEPPERS **CARROTS**
Large 19¢
Small 2.29¢

DAIRY DEPT.
SHOP-RITE
ORANGE JUICE
100% PURE **29¢**

SHOP-RITE COUNTRY
COTTAGE CHEESE 1 lb. 39¢
SHOP-RITE BRAND
WHIPPED BUTTER 1/2 lb. 39¢
SHOP-RITE BRAND
SHOP-RITE BUTTER 1/2 lb. 35¢
SHOP-RITE BRAND
CREAM CHEESE 1/2 lb. 19¢
SHOP-RITE BRAND
CREAM CHEESE 1/2 lb. 35¢
SHOP-RITE BRAND
CHEESE 1/2 lb. 25¢

BAKERY DEPT.
SHOP-RITE COCONUT
CUSTARD PIE
JUST SLICE & SERVE **49¢**

SHOP-RITE BREAD OR UNBLOD
CHALLAN BREAD 19¢
Tubs Pack - Round Shaped Or
PLAIN CAKE 2 59¢
Dough
FUDGE LAYER 2 69¢
NIP. Premium
CRACKERS 27¢
Always Delicious
POTATO STICKS 34¢

SHOP-RITE
FRUIT DRINKS
GRAPE, ORANGE, LEMON, PEACH
4 1 \$1

SHOP-RITE BRAND
GRAPEFRUIT DRINK 3 79¢
SHOP-RITE
TEA BAGS 50¢
Marsell, Mexico - 20¢ ON
INSTANT COFFEE 1 19¢
Carnation, Pat Or Borden's
EVAP. MILK 3 42¢
Plastic Jug
CLOROX 56¢
Tide Or Alox Laundry
DETERGENT 70¢
Santal Or Molyer Borte
PEACHES 3 1 \$1

KING SIZE
SNACK TABLES
SHOP-RITE DOES IT AGAIN!
These tables are light weight and fold over. Sturdy fabric top to go with any decor. Why pay more?
KING SIZE
79¢

UNION CENTER
963 Stuyvesant Ave.
Union

ROUTE 22, UNION
Rt. 22 & Springfield Rd.
Near Atlantic Thrift-Center
OPEN SUNDAY
8:30 a.m. - 6 p.m.

CRANFORD SHOP-RITE
South Ave. & Union St.
Cranford, N. J.

LYONS SHOP-RITE
327 Lyons Ave., Newark
OPEN SUNDAY
8 a.m. - 6 p.m.

WATCHUNG SHOP-RITE
Rt. 22, Watchung, N. J.
OPEN SUNDAY
9 a.m. - 6 p.m.

RAHWAY SHOP-RITE
1064 St. Georges Ave.
OPEN SUNDAY
9 a.m. - 6 p.m.

Roselle Park Shop-Rite
7-11 E. Westfield Ave.
Roselle Park, N. J.
Open Sunday: 9-6 p.m.

SCOTCH PLAINS
377 Park Ave., Scotch Plains

COUPON SAVINGS
THIS COUPON WORTH **20¢**
toward the purchase of ANY 1 DOZEN EGGS
Coupon good at ANY SHOP-RITE SUPER MARKET WHERE ITEM IS AVAILABLE
COUPON LIMIT - ONE PER FAMILY
Coupon expires Saturday, Jan. 9th, 1985
Coupon redeemable only on purchase of item listed

CLARK SHOP-RITE, 49 Central Ave., Clark, N. J.
Open Sunday 12 noon - 6 p.m.
There's A Shop-Rite Near You—Call ESsex 5-7300

FIRST SEA ACTION

On April 10, 1941, the Navy destroyer USS Kibick, while rescuing survivors of a torpedoed Netherlands freighter...



THE FEMININE LOOK

Commentary On Current Events... and Personalities

By TRUDINA HOWARD

A CHRISTMAS EPILOGUE

A WISH FOR THE U.N. AT RUSSIAN CHRISTMAS

PROLOGUE: The shadow of a showdown has been over the United Nations. It stems from the Soviet Union's refusal to pay a two-year-old peace-keeping debt...

And Stevenson in his tux, and Fedorenko in his vest, had just settled their brains for a Christmas recess...

When, out on the plaza there arose such a clatter; They sprang from their chairs to see what was the matter...

The lights on the bend of the U. N. front road Gave lustre of midday to objects below...

COAL PER TON \$23.95. NUT OF SLOVE \$21.95. PEA \$21.00. BUY WITH CONFIDENCE. Capitol Fuel Co.

Felix G. Gerstman & Moe Septe Present. THE WORLD'S MOST BELOVED CHOIR. Vienna Choir Boys. Tickets: \$1.00, \$2.00, \$3.00.



PAPER MILL PLAYHOUSE. MILLBURN, N. J. ORDER BY PHONE—CALL MISS JOHNSON AT DR 6-4343.

WELL-PLANNED INDUSTRIAL PARKS GIVE IMPETUS TO NEW JERSEY'S GROWTH. ...and it all started right here.

The photograph above is of the Great Falls of the Passaic River, Paterson, New Jersey. It is the site of America's first industrial park...

When at last the General Assembly began on Dec. 10 it was agreed by all not to take any votes until after the Christmas recess...

As we leaves that lie on the ground in the fall When they come with an obstacle, move after all...

He was dressed all in red, from his head to his knees, and his uniform was covered with medals and keys...

He was chubby and plump, and a bit over-weight, and they stared when they saw him, and what he had brought...

He spoke not a word, but went straight to his work, and paid all the bills; then turned with a jerk, and laying his finger aside of his nose...

Legal Notices. COUNTY OF MIDDLESEX. NOTICE TO CREDITORS. Estate of MYRA C. POOLE, deceased.

New Phone Hours Are Effective Feb. 1. New Jersey Bell Telephone Co. has announced that the time periods of reduced rates on long distance calls...

FAMILY LIFE TODAY. By PHYLLIS GREER. Specialist in Human Relations at Rutgers. That! There is no need to add parents realize this, and give...

Theater Ends Season. The concluding performances of the Morris Theater's winter season will be staged this week...

FRANK'S POLKA TIME. BE HAPPY FUN & GALORE. FRIDAYS AND SATURDAYS. THE SENSATIONAL GOLDA'S. The Fabulous Patty Ray Trio. FRANK'S 774 CLUB.

YOUR FAVORITE DINING PLACES FOR...

BAVARIAN VILLAGE. BLUE SHUTTER INN. BRASS HORN. THE CAMPTOWN. THE GASLIGHT. CHANCELLOR DELICATESSEN. CONTINENTAL RESTAURANT & SNACK BAR. DIARLES LOUNGE. ALEX ENG. EXECUTIVE LUNCHEON CLUB. CHRISTINE LEE'S GAS LIGHT. HARRY'S. HOLIDAY INN KENILWORTH. KINGSTON RESTAURANT. LUIGI'S. OLD EVERGREEN LODGE. OLDE COLONIAL INN. OLYMPIC RESTAURANT. SATELLITE DINER. SWISS YODEL RESTAURANT. TALLYHO. TONDIA LOUNGE. TOWNLEY'S. TRETOLA'S. TOWN & CAMPUS. BROOKSIDE INN. PED-E-FLOUS. Country Dining.

PUBLIC SERVICE ELECTRIC AND GAS COMPANY. Taxpayers' Servant of a Great State.

Minutemen To Play Youngsters From Newark Recreation Unit

By SCOTT DONINGTON
The Springfield Minutemen will play the second game of their 1965 basketball schedule this Saturday evening when they meet a team from the Newark Recreation Department. The game will be played at the Gaudineer School, with game time set for 7:30.

The Minutemen are a team of boys from the Springfield Recreation Department's youth basketball program. The boys are the "cream of the crop" from the Ivy League. The Ivy League is the final stage in basketball development for the younger boys in Springfield. Last season the Minutemen captured the town and school teams in 22 games. A winning record was posted.

Bluebirds Retain Leading Position In Girls' Bowling

The Bowling Bluebirds continue to dominate the Springfield Recreation Department's Girls' Bowling League. This past week saw the Bluebirds win their 18th consecutive bowling match. The Bluebirds are the league's youngest team.

Wrestlers To Face Franklin Township

Jonathan Dayton Regional High School wrestlers will face their third and fourth opponents tomorrow, at 3:30 p.m. at home, when they host the Franklin Township squad, and Wednesday, at 3:30 p.m. when they travel to Clark Regional to take on the Crusaders.



KEVIN NEIGEL

Regional Quintet Takes 3, To Face Westfield, Linden

By DONALD LEWIS

After losing the first four encounters, the Dayton Regional basketball team swept three victories in the last 10 days. On Dec. 24, the team took its first triumph at Roselle, by the score of 67-50. The following Wednesday, the team traveled to Berkeley Heights to face the second victory of the season from Gov. Livingston-Regan, 66-51.

The lead changed hands twice in the next minute and then, with 30 seconds remaining, Neigel sank a jump shot to put Dayton ahead 49-47. However, Sandy Fishman had shot another remaining and broke the score to 49-47. The following Wednesday, the team traveled to Berkeley Heights to face the second victory of the season from Gov. Livingston-Regan, 66-51.

On the following Wednesday, Dayton took its second victory after traveling to Berkeley Heights to meet the dribblers of Gov. Livingston Regional High School. Gov. Livingston came to the match without a triumph, while Dayton was up from Monday's victory. Keith Neigel again led the Bulldogs in scoring with 24 points, and Mike Kreutzer followed right behind with 22, as Dayton won 65-51.

Levit's Bowlers Continue To Lead In Temple Action

High games in the Both Alm Bowling League at the half-way mark were rolled by George Widom, 285; Ed Kurtzer, 255 and Lenny Seroff, 284. High series honors belong to Widom, with 630; Kurtzer, with 618 and Jules Wasserman with 594.

LEADER PROFILE

North Jersey and Raritan County.
HE IS MARRIED to the former Katherine Butler of Orange. "We lived in Orange until 10 years ago, when we moved to Springfield... a town we dearly love."
They have three children and one grandchild.
"There's Ethel... that is, Mrs. William L. Ward Jr. who lives in Middletown. She recently gave me one of the proudest gifts a man can receive - a grandchild."
"I have two boys; Michael J., who just came home from serving seven years in the Naval Submarine Service; and Patrick J., 12, who was born on St. Patrick's Day." He beamed. "So when I talk in my wife about Pat and Mike, Burns grinned. "I'm merely speaking about my two sons."
Burns, who also belongs to St. James Holy Name Society, explained that he was "very honored and privileged to be chosen as pastor-commentator in the church's new ecumenical policy."
"WITH PRAYERS being said in English, I feel there is more participation. There is more of a feeling when we sing our hymns - and one feels more like saying good morning or offering a warm, heartfelt salutation when one leaves the church after services."
"It gives one a fine, deep sense of brotherhood, of getting to know your neighbor well."
And it's another way of emphasizing the importance of human relations.
"I can't think of anything I'd rather do right now than to serve faithfully and with good will as chairman of my town's newly organized Human Relations Committee, in which we have all participated last Friday - and to help bring about a genuine feeling of consideration and real brotherhood."

Township Calendar Begins On First Day

(Continued From Page 1)
"Constant liaison" with the local and regional school boards;
4. Installation of lights on a local baseball diamond to aid the adult softball league, as well as other groups;
5. Joint planning with state and county highway authorities "so that the eventual impact of the coming of Rt. 78 can be carefully planned and provided for."

Also, Michael Kasellin and Maurice Green, to the Board of Architectural Review; Dr. Mond, Mrs. Worthington, Robert D. Hardgrove, Leonard Garner, Committeemen Bloom, Henry Gutman and Arthur Kesselman, to the Board of Health;
Also, Raymond C. Schramm and Robert C. Miller, in the Board of Adjustment; Francis J. Keane, Committeeman; Frank J. and Walter Kozub, to the Planning Board; F. W. Compton, George Merrill and Richard J. Stocking, to the Assessments Commission; Mrs. Winifred Yuckman, to the library board of trustees;
Also, Kurtz, Fessler, Max Weiss, Leslie Rozenbaum, Willard W. Lyng, David Blumenkrantz, Sanford, Dell, Harold O'Neil, William Davies, Bernard Mullen, Dominick La Morgese, Sigurd Holme, Wayne Cole, Theodore Brendell, Seymour Cohen, Frederick Bendler, Arthur H. Vail and John Selman, to the industrial committee;
Also, Eugene Wurtz, John Sheehan, Daniel D. Kalem, Francis H. Shimschock, Louis J. Spigel and Richard Orl, to the insurance committee;
Also, C. Russell Boettger, Mrs. Alice Lorimer, Ben Yarrow, Martin Bachrach, Philip Goldhammer and Stanley Kroeger, to the swim pool committee;
Also, William J. Burns, the Rev. Bruce W. Evans, Abraham Levine, Mrs. David Schwartz, Norman Berger, Mrs. G. Francis X. Conle, Rabbi Reuben R. Levine, Robert H. Johnson, Harold Bishoff and Mrs. Elwood Carmichael, to the human rights committee;
Also, Saul Freeman, Thomas A. Argyria, Robert D. Hardgrove, Edward Schwartz, Marvin Strauss and Henry Grabarz, to the civic-center committee.

HERO'S LIQUOR STORE

for the FINEST Imported & Domestic Wines & Liquors and ICE-COLD BEER
PROMPT DELIVERY
376 Morris Ave., Springfield
Call DR 6-0536

FOR THE FINEST IN EYEWEAR

HOURS: Daily 9-5:30 Thurs 9-9
Laboratory on Premises
ANDREW KOVACS OPTICIAN
157 HILBURN AVE., HILBURN Near Theatre DR 6-4115

D'Andrea Wins 2 Leads Municipal

In the Springfield Municipal League at the Springfield Bowl the D'Andrea team took two games from Polcarpio to lead the league with 31 victories and 17 defeats. The Polcarpio team is in second place with a 29-18 record.

Group Proposes Riker's 273 Tops Sports Bowlers

The Springfield Sports Bowlers were led by Phil Riker's 273 at the Springfield Bowl last week. Eight other bowlers hit the magic circle with better-than-200 games. John Ehrhardt, with a 222, led his team to a three-game victory over Conte's Delicatessen. Conte's holds a 32-10 record and the Ehrhardt Television five have won 31 games with losing 20.

Decorative Fabrics Galore!

700 Different Patterns & Colors
"Seconds" - To The Mills - But - Beautiful and Cheap Cheap Cheap
CALICO CORNERS:
HANOVER, N. J.
323 Rt. 10, Hanover, N. J. Open Wed. 11-9 TU 7-3003

PLUMBING HEATING AIR CONDITIONING

2 Way Radio Dispatched Service Serving Your Area
Complete Plumbing and Kitchen Modernization Service
Bornslein Sons
487 Hawthorne Ave., Newark ES 4-6500

Fine USED CARS of Distinction

At The O.K. Sign Discover The Difference In An L & S O.K. Used Car Today!
Our Used TRUCKS ARE O.K. TOO! CHECK FOR YOURSELF!
I & S CHEVROLET
AUTHORIZED CHEVROLET, CHEVETTE, CORVAIR, CHEVY, H. CORVETTE, CHEVY TRUCKS and ON USED CAR DEALER for UNION, SPRINGFIELD and HANOVERBORO
CHEVROLET MORRIS & COMMERCE AVE. UNION
MU 6-2800 - OPEN EVENINGS

REAL ESTATE

Real Estate is the most important investment you will ever make and deserves the most searching scrutiny before you buy.

Consult one of the real estate specialists listed below for the dream house of your choice.

Acres: HIGH AND WIDE 24 miles from Atlantic City.

SOMERVILLE: You get MORE for your money at BROOKSIDE GARDENS.

HIGHLAND PARK: HIGHLAND PARK RIVERVIEW GARDEN APTS. 358 CROWLLEYS ROAD.

IRVINGTON: Brand New Apartments 45 BURNER AVENUE.

NEWARK: OVERLOOKING BEAUTIFUL BRANCH BROOKLYN TERRACE.

FOREST HILL TERRACE GARDEN APTS. 1 1/2, 2 1/2, 3 1/2, 4 1/2 Room Apts.

IRVINGTON: Sunny 3 room apartment, heat supplied, 2nd floor.

IRVINGTON: 3 room apt., heat & hot water supplied, the kitchen & bath.

IRVINGTON: 2 room apt., heat & hot water supplied, the kitchen & bath.

IRVINGTON: 2 room apt., heat & hot water supplied, the kitchen & bath.

IRVINGTON: 2 room apt., heat & hot water supplied, the kitchen & bath.

IRVINGTON: 2 room apt., heat & hot water supplied, the kitchen & bath.

IRVINGTON: 2 room apt., heat & hot water supplied, the kitchen & bath.

IRVINGTON: 2 room apt., heat & hot water supplied, the kitchen & bath.

IRVINGTON: 2 room apt., heat & hot water supplied, the kitchen & bath.

Business Opportunities

MOBILE OIL CO.: Mobile service station available for sale.

Business Opportunity

VERONA: Coffee business, established, excellent location.

Elderly Person - Board

BROOKLYN: Nursing home, excellent location, modern facilities.

Furnished Rooms

IRVINGTON: 2 room apt., heat & hot water supplied, the kitchen & bath.

House for Rent

UNION: 7 room house, 4 bedrooms, garage, \$150 per month.

Houses for Sale

ELIZABETH: Two Family Dwelling, Union Square area.

ELIZABETH: EXCELLENT VALUES, 3 bed, 1 bath, central air.

ELIZABETH: LIKE RANCHES, 3 bedrooms, 1 1/2 baths.

ELIZABETH: VETERAN HOMEOWNERS, 4 bedrooms, 2 baths.

ELIZABETH: 2-FAMILY, 4 bedrooms, 2 baths.

ELIZABETH: 2-FAMILY, 4 bedrooms, 2 baths.

ELIZABETH: 2-FAMILY, 4 bedrooms, 2 baths.

ELIZABETH: 2-FAMILY, 4 bedrooms, 2 baths.

ELIZABETH: 2-FAMILY, 4 bedrooms, 2 baths.

ELIZABETH: 2-FAMILY, 4 bedrooms, 2 baths.

ELIZABETH: 2-FAMILY, 4 bedrooms, 2 baths.

ELIZABETH: 2-FAMILY, 4 bedrooms, 2 baths.

ELIZABETH: 2-FAMILY, 4 bedrooms, 2 baths.

ELIZABETH: 2-FAMILY, 4 bedrooms, 2 baths.

Houses for Sale

VERY SELDOM: 3 bedrooms, 2 baths, full kitchen.

NEW HOMES

CAPE COD: 2 bedrooms, 1 bath, full kitchen.

BEST BUY

CHARLES A. REMLINGER: 3 bedrooms, 2 baths, full kitchen.

BOYS OF THE WEEK

BEAUTIFUL 2-FAMILY: 2 bedrooms, 1 bath, full kitchen.

Martin Hochadel

1968 Morris Ave., Union, N.J. 07080

SPLIT LEVEL

WESTFIELD: 3 bedrooms, 2 baths, full kitchen.

INTERESTED IN WESTFIELD AREA

PEARLSALL & FRANKENBACH, INC.: Real estate services.

"CIRCA 1770"

WESTFIELD: 3 bedrooms, 2 baths, full kitchen.

BARRETT & CRAN

382 E. Broad St., Westfield, N.J. 07090

PERFECT RANCH

WESTFIELD: 3 bedrooms, 2 baths, full kitchen.

JAMES J. DAVIDSON

384 E. Broad St., Westfield, N.J. 07090

THE BOYCE COMPANY

123 Main St., Westfield, N.J. 07090

Office Space to Lease

IRVINGTON: 2 room apt., heat & hot water supplied.

Real Estate Wanted

IRVINGTON: 2 room apt., heat & hot water supplied.

Sales, Rentals, Appraisals

HARRY A. SCUMAN: Real estate services.

Hollywood Florist

1643 STUYVESANT AVE., UNION, N.J.



RECENT SALE - This handsome custom built Colonial home at 245 Westfield Fork in Westfield's Indian Forest area.

Celebrities Are Invited To Installation Dinner Friday

Officials of national, state and local prominence are among the invited guests of the Eastern Union County Board of Realtors.

DEATH NOTICES

MILLEN - On Sunday, Jan. 3, 1968, Mrs. Yock & 84 Westfield Ave., Westfield.

BARRETT - On Sunday, Jan. 3, 1968, Mrs. Barrett, 448 E. 4th Ave., Westfield.

BOYCE - On Sunday, Jan. 3, 1968, Mrs. Boyce, 123 Main St., Westfield.

DAVIDSON - On Sunday, Jan. 3, 1968, Mrs. Davidson, 384 E. Broad St., Westfield.

FRANKENBACH - On Sunday, Jan. 3, 1968, Mrs. Frankenbach, 123 Main St., Westfield.

FRANKENBACH - On Sunday, Jan. 3, 1968, Mrs. Frankenbach, 123 Main St., Westfield.

BUILDING APARTMENTS REAL ESTATE HOMES FOR SALE HOME IMPROVEMENTS

Recltor Of The Week: Public Relations Background Aids New Realty Board Prexy

When it came to a decision about a career, Martin H. Hochadel of Union almost chose one in public relations.



MARTIN H. HOCHADEL, shown that netted \$8,000 and helped support recreational activities at the post.

After the war Hochadel had his own radio show on WJLN for three years and worked radio and TV programs for the Disabled American Veterans.

The 8th Annual State Planning Conference will be held Tuesday, February 27, at the Holiday Inn in Trenton.

Review Class for COLLEGE BOARD EXAMS Courses Begin Soon

GO OIL HEAT With today's modern oil heating system and fuel oil you will have the cleanest, most economical and safest heat on the market.

ECONOJET Real comfort all winter long with our Gulf housewarming plan

A, B & C FURNACE & BURNER PLANS AVAILABLE

KINGSTON FUEL CO. MU 6-5552

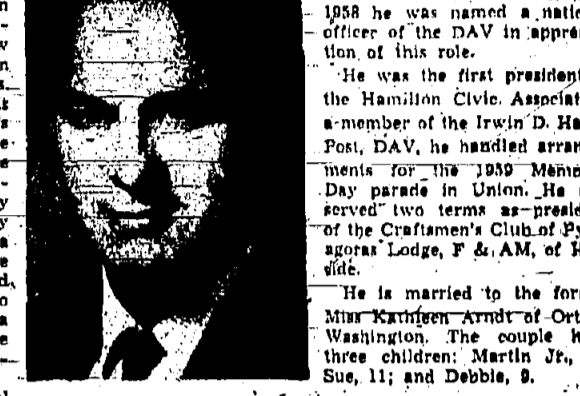

MARTIN H. HOCHADEL, shown that netted \$8,000 and helped support recreational activities at the post.

Wayne L. Kasbar of Elizabeth has joined Harvey Weisman Co., Elizabeth Realtor, as a salesman.

Review Class for COLLEGE BOARD EXAMS Courses Begin Soon

GO OIL HEAT With today's modern oil heating system and fuel oil you will have the cleanest, most economical and safest heat on the market.

ECONOJET Real comfort all winter long with our Gulf housewarming plan

A, B & C FURNACE & BURNER PLANS AVAILABLE

KINGSTON FUEL CO. MU 6-5552

FALK FUEL CO. MU 6-5528

CROSSWORD PUZZLE LAST WEEKS ANSWER

PUZZLE NO. 645



HOWARD SAVINGS President John W. Kress (seated, left) and Howard L. Mason, president of the Irvington State Bank, sign agreements wherein the Howard acquired assets and assumed deposits of the latter bank. Standing: Henry W. Mueller, Howard secretary; and Philip Deutsch, secretary and board member from the Irvington bank.

Rehearsals Planned By Choral Art Society

Rehearsals for the March concert of the Choral Art Society of New Jersey will begin at 8 p.m. Tuesday at the First Baptist Church on Elm st. in Westfield.

Anyone wishing to sing with the group may apply at the church on Tuesday night. Further information is available by calling CH-1-4882.

Savings Institution Plans To Buy Bank

The Howard Savings Institution of Newark has announced plans to acquire the assets of the Irvington State Bank, according to John W. Kress, president of the savings institution.

Unit Cites Need For Computers In County Offices

The Union County Commission on Efficiency and Economy has recommended the installation of automatic data processing equipment. The committee was formed in April at the suggestion of former Freeholder Matthew J. Binardo of Union.

The report dated Dec. 28, said that a "modest computer" should be installed in the welfare board to handle work for the department as well as for the probation department and Rutherford Hospital. Consideration should also be given to additional accounting machines in the treasurer's office to handle payroll and budgetary work, the committee said.

Six meetings were held by the committee, which was formed to find ways of increasing the efficiency of county government. Three computer manufacturers—IBM, NOR and Burroughs Corp.—were invited to submit proposals. Estimates of equipment costs ranged from \$1,100 per month to \$5,800 a month. The committee interpreted the variance in price to the companies' "different understandings of what should be done, and what equipment is necessary."

The committee strongly recommended that the machines be rented or leased, rather than purchased. Members of the committee were: former Freeholder Director Jay A. Steiner, Freeholder Harry Osborne, former Freeholder Thomas Dunn, Rinaldo Thomas Gallagher, John Wernier and Albert H. C. Wiegman. The latter three were citizens.

Thieves Rob Laundry Of Cash And Whiskey

Ten bottles of whiskey and \$561.22 in cash was reported stolen last week from a safe of the Laundry Center at 960 Koeh ave., Union police reported.

A side door was pried open, and the safe door also was pried open the night of Dec. 28, a representative of the center told police. He also reported the place had been ransacked.

assets of the Irvington State Bank, according to John W. Kress, president of the savings institution.

He said that an application has been made to the N.J. Department of Banking and Insurance for approval of the acquisition, including the continued operation of the Irvington bank's two offices as Howard branches.

Irvington State Bank stockholders are scheduled to meet Tuesday at 10 a.m. to vote on the sale of its assets and subsequent liquidation, as recommended by its board of directors.

The Irvington bank has assets of approximately \$10 million. The bank was chartered in 1958. According to Howard L. Mason, president of the bank in a letter sent to stockholders, it is estimated that stockholders will receive in liquidation approximately \$37 to \$40 per share for stock. Irvington State stock had initially sold for \$18 a share.

The Howard, in addition to its main office at 768 Broad st., Newark, has additional suburban offices in South Orange and North Caldwell, as well as five branch offices in Newark.

Sound Color Film At Nature Center

"South America," a color sound film will be shown at the Union County Park Commission's Trailside Nature and Science Center, in the Watchung Reservation, Mountainside, on Sunday at 3 p.m.

The movie takes the viewer on a tour of the continent of South America. The customs and traditions of the people south of our border are depicted in the film.

On Monday, Tuesday, Wednesday and Thursday at 4 p.m. each day, Dr. Harold N. Simons, director of Trailside, will conduct one-half hour nature talks for children. The topic selected for the four days is "Water Birds." The talks will be illustrated with color slides.

The above programs will be conducted in the auditorium at Trailside. The main exhibit rooms at Trailside will be closed to the public during the week in order to complete the painting and redecorating work now under way at Trailside.

ART EXHIBITION
An open contemporary art exhibition will be held for artists living in five New Jersey counties at the Somerset Hills YMCA, April 24 through May 2, 1965.

You Can Put Your Trust In "Super-Right" Quality Meats!

"Super-Right" Quality

TOP or BOTTOM-BONELESS ROUND ROAST

NO FAT ADDED

79¢ lb.

NONE HIGHER

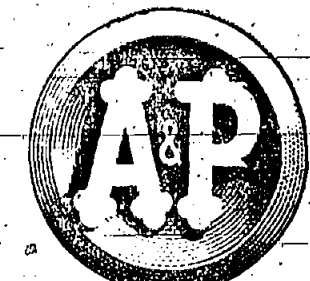

BEST SELECTION FOR PLAIN STAMPS!

"Super-Right" NONE-HIGHER

LIVERS 35¢ lb. **CHICKEN LIVERS** 49¢ lb. **CHICKEN CALVES** 69¢ lb. **99¢ lb.**

Bacon Sliced - Super-Right 1-lb. 59¢
Top Quality 1-lb. 59¢

RUMP or TOP SIRLOIN ROAST 85¢ lb.

CROSS RIB ROAST BONELESS 79¢ lb.

SPARE RIBS "Super-Right" 39¢ lb. **DUCKS LONG ISLAND** 39¢ lb.

U.S. GOV'T. INSPECTED - NO WATER ADDED
Fully Cooked - "Super-Right"

SMOKED HAMS

Butt Portion 39¢ lb.
Butt Half 53¢ lb.
Full Cut 53¢ lb.

SHANK PORTION 35¢ lb.

WHOLE or SHANK HALF - FULL CUT 49¢ lb.

Fresh Chicken Parts!

(With Thigh) NONE HIGHER 45¢ lb. **Breasts** NONE HIGHER 55¢ lb.

SWIFTS FRANKFURTERS

Premium 1 lb. 63¢
All Meat package 63¢

Super-Right BONELESS BRISKET

CORNEBEEF

Straight Cut NONE HIGHER 79¢ lb. **Front Cuts** NONE HIGHER 59¢ lb.

(Pork Shoulders)

Smoked Calas Sliced 3oz. lb. 32¢

Canned Ham Swift's or Morrill's 8-10 lbs. 69¢

Ground Round "Super-Right" 79¢ lb.

Italian Sausage Sweet or Hot 69¢ lb.

Fresh Crab Meat Regular 1/2 lb. 69¢

Fresh Oysters Standard Stewing Size 1/2 pt. 75¢

THRIFT-PRICED GROCERIES!

MAXWELL HOUSE COFFEE 1-lb. can 79¢

LEMON SUPREME, FUDGE MARBLE, DEVIL FOOD, YELLOW or WHITE CAKE MIXES DUNCAN HINES 1 lb. 2 1/2 oz. 37¢

A&P VACUUM PACKED COFFEE Percolator or Drip 2-lb. can 1.45

A&P INSTANT COFFEE All Pure Coffee 10 oz. jar 1.19

VERMONT MAID SYRUP 1 pt. 8 oz. 59¢

GRAPEFRUIT JUICE A&P Grade A 2 qt. 14 fl. oz. can 69¢

CLOROX BLEACH Disinfectant 1 gallon plastic 55¢

BRILLO SOAP PADS With Rust Resistor 2 18 Pad 69¢

SARAN WRAP 1 1/2" width 80 ft. roll 29¢ **1 1/4" width 100 ft. roll 57¢**

MILD AND MELLOW EIGHT O'CLOCK COFFEE

SALE!

STILL GOING ON

Save 4¢ **Save 14¢**

1-LB. BAG 69¢ **3-LB. BAG** \$1.99

NABISCO - Plain or Honey

Graham Crackers 1-lb. 37¢

With Tomato Sauce

Ann Page Beans 2-lb. can 29¢

Ann Page Spaghetti Regular or Thin 2-lb. 39¢

Early Garden Del Monte Peas 5-lb. 99¢

Wild Bird Food 5-lb. 35¢

Yuban Instant Coffee 7-oz. 1.49

Liptons CHICKEN NOODLE Soup Mix 4-oz. 57¢

Dole Pineapple Juice 1 qt. 14 fl. oz. 41¢

Dole Sliced Pineapple 1-lb. 4 1/2 oz. 39¢

Gravymaster For Making Gravies 2-oz. 23¢

Wesson Oil Baking, Salads 1 qt. 6 oz. 65¢

Herb-Ox Bouillon Cubes 3-lb. 25¢

Fruits & Vegetables!

Western ICEBERG LETTUCE NONE HIGHER! 2 large heads 29¢

New Jersey STAYMAN APPLES All Purpose U.S. No. 1 Grade NONE HIGHER! 4-lb. bag 39¢

California - Large Size NONE HIGHER! 10 for 59¢

Navel Oranges NONE HIGHER! 1-lb. 19¢

String Beans NONE HIGHER! large bunch 29¢

Fresh Broccoli NONE HIGHER! 1-lb. 25¢

Fresh Carrots NONE HIGHER! 2-lb. 49¢

Mushrooms NONE HIGHER! SNOW WHITE INDIAN RIVER SEEDLESS 5 for 39¢

Grapefruit Red, Rip - Large Size NONE HIGHER! 3 for 19¢

Tomatoes NONE HIGHER! 3 for 19¢

Jane Parker Bakery Buys!

Dutch Apple Pie Regular 8" - 1 lb. 8 oz. **SAVE 16¢** each 49¢

Angel Food Ring Large Size **SAVE 8¢** each 49¢

Danish Almond Ring Vanilla Iced **SAVE 6¢** each 39¢

Meadowbrook Bread Fine Textured **SAVE 4¢** 2-lb. loaf 45¢

FROZEN FOOD BUYS!

A&P - Concentrated

Orange Juice 4 cans 99¢

A&P Broccoli Spears 6-10 oz. 95¢

A&P Cauliflower 2-10 oz. 39¢

A&P Brussels Sprouts 2-10 oz. 47¢

Flounder Dinner 2-10 oz. 89¢

Banquet Pies Beef, Chicken or Turkey 4-8 oz. 75¢

A&P Asparagus Spears 10-oz. 39¢

Milady Blintzes Cheese or Apple 8-oz. 45¢

Scallop Dinner Cap'n John's 8-oz. 55¢

Rainbow Trout Empress Brand 1-lb. 49¢

Godfish Fillet Cap'n John's 1-lb. 43¢

A&P's DAIRY BUYS!

A&P Swiss Slices Impacted 6-oz. 49¢

Cream Cheese Breakfast - Part Temple, Whipped 8-oz. 39¢

Dannon's Yogurt Plain, Vanilla or Coffee 4-oz. 21¢

Cream Cheese Veterinary 4-oz. 27¢

Ched-O-Bit Pasteurized CHEESE SPREAD Mild - Fast Process 2-lb. 85¢

WHITE EGGS

Sunnybrook Brand Fresh Large Grade A 2 1/2 doz. 95¢

NEW! Pre-Cooked, Enriched A&P INSTANT RICE

14 oz. pkg. 39¢ **1 lb. 8 oz. pkg. 65¢**

No Boiling - Ready in 5 Minutes!

Nescafe Instant Coffee 20c off 10 oz. label for 1.39	Ann Page Tomato Soup Tomato, 10 1/2 oz. can Rich Flavor 10¢	La Rosa Spaghetti 1-lb. 25¢	Laddie Boy Dog Food Ground Beef 2 1/2 oz. cans 47¢	Florient Deodorant 7-oz. aerosol 59¢
Sweetheart Soap Buy 3 at regular price. Get 1 for 1¢ 4 reg. 32¢ 4 bath 48¢	Trend Detergent For Dishes and Fine Fabrics Banded 2 1/2 oz. 39¢ Together 2 pkg.	Trend Liquid Detergent 2 1/2 fl. oz. 59¢ plastic	Ivory Liquid Detergent 12 fl. oz. 35¢ plastic 1 pt. 6 fl. oz. plastic 62¢	Action Bleach HEAVY DUTY CHLORINE 17 oz. 41¢ 1 lb. 6 oz. 79¢

Prices effective thru January 9th in Super Markets and Self-Service stores only in Northern New Jersey, Orange and Rockland Counties. All Tobacco Products, Fresh Milk and Alcoholic Beverages exempt from Plain Stamp offer.

NEW & USED Automobile Dealers' Guide

Maxon Pontiac, Inc.

Authorized **Pontiac** Dealer

Sales • Service • Parts
Complete Auto Repair
1477 N. Broad St., Hillside
WA 3-8900

BROWN FORD, Inc.

UNION'S NEWEST FORD & FALCON DEALER

for **SALES & SERVICE**

A-1 USED CARS
One-Year Warranty
2037 Maritz Avenue, Union
Open Even. till 9 MU 4-0640

L&S CHEVROLET

Co., Inc.
Authorized **CHEV-CORVAY** CHEVROLET TRUCKS
Sales & Service • Parts • Repairs

Our Large Volume Enables Us to Have **CARS FOR YOU!**

Cor. Morris & Commerce, Union
MU 6-2800

BETZ Union Motors

AUTHORIZED **DODGE - DART** Sales & Service
(GUARANTEED USED CARS)
1604 Stuyvesant Ave., Union
MU 6-4114

OLDSMOBILE

UNION'S NEAREST OLDSMOBILE FACTORY DEALER AND SERVICE

ACE
OLDSMOBILE, INC.
1239 Springfield Ave.,
Kearny Lyons Ave.,
Irvington
Essex 4-6400

HOLLYWOOD FURNITURE

1730 Stuyvesant Ave., Union MU 8-7057

LARGEST SELECTION of its kind in CARRIAGES • STROLLERS • CRIBS CHESTS • MATTRESSES

UNION'S LARGEST TOY STORE

COMPLETE STOCK
TOYS, GAMES, BICYCLES