

Officers, board elected by county's cancer unit

The American Cancer Society announced the election of new officers and members who will serve on the Union County Cancer Unit's board of managers, following the organization's annual meeting, to be held Sept. 21 at the Holiday Inn, Roselle.

Officers, elected for a one-year term are: President, George L. Randall of Plainfield; first vice-president, Percy H. Berman of Berkeley Heights; second vice-president, Herbert W. Samentel, Ph.D., of Scotch Plains; and third vice-president, Irving F. Storch of 212 Cherry St., Roselle.

Young GOP seeks ban on dumping oil, backs Rep. Dwyer

The Young Republicans of Union County this week condemned the dumping of 7,000 gallons of oil into the Rahway River by the Carpenter Steel Co. and urged the adoption of a state law allowing citizens to bring suits against companies that "unlawfully harm the environment."

At their monthly council meeting, held at the Villa Restaurant, Summit, they also unanimously endorsed the candidacy of U.S. Representative Florence P. Dwyer (12th District) and of Paul E. Conners (13th District), both of Elizabeth, for the House of Representatives.

Rinaldo opposes taxes for Legion

State Senator Matthew J. Rinaldo of Union has announced his "vigorous opposition" to a New Jersey Tax Legislative Committee recommendation that real estate taxes be levied on the traditional tax-free status of organizations like the American Legion.

Navy Sea Bees move center into Elizabeth

Headquarters for the nation's entire Naval Reserve Sea Bee organization have been relocated to the Elizabeth Naval Reserve Training Center from Washington, D. C.

Family Life

What is wrong with this nation of ours? The answer you get depends upon the individual to whom the question is posed. We are sprouting every small article of precursors and disasters.

Bowcraft Playland

Route 22, Scotch Plains, N. J. 233-0675
Fun For All Ages
Bright Spring Sunshine
New Jersey's Finest Miniature Golf

Millburn Car Wash

Introducing Our New Economy Exterior Car Wash Service
The same quality wash you would normally receive on the outside surface of your car from our full service operation, now in a convenient, drive-in, automatic car wash.

Sundays 11:30 - 3:30
Mondays, 8:30 - 5:00
Sundays 11:30 - 3:30
Mondays, 8:30 - 5:00

17 E. WILLOW ST. 376-7508

YMHA day camp seeking counselors

The Eastern Union County YM-YWHA, Green Lane, Union, is interviewing male applicants for summer positions as junior counselors in its junior (6-8th grade) day camp. The minimum qualifications for male junior counselor positions are some prior experience with children and attainment of age 16 by July.

FRIDAY DEADLINE
All items other than spot news should be in our office by noon on Friday.

Trailside Center to offer tour of historic 'Deserted Village'

Visitors to the Union County Park Commission's Trailside Nature and Science Center, in the Watchung Reservation, this Sunday may take part in a tour of the historic "Deserted Village" beginning at 2 p.m.

FRIDAY DEADLINE
All items other than spot news should be in our office by noon on Friday.

Pingry graduates 78 in class of '70

Seventy-eight members of the senior class of Pingry School, Hillside, were graduated at commencement exercises in Springer Chapel last Friday evening.

FRIDAY DEADLINE
All items other than spot news should be in our office by noon on Friday.

Two Guys FOOD SUPERMARKETS

more for your money

SALE TODAY thru SAT. CLIP AND SAVE!

PLUS YOUR MOST VALUABLE FREE TRADING STAMPS

| | | | |
|--|--|--|--|
| 7¢ OFF WITH THIS COUPON Toward the purchase of CHUCK FULL O' NUTS JAR COFFEE GOOD ONLY AT TWO GUYS Expires June 26, 1970 | 95¢ BONELESS TOP ROUND ROAST CROSSRIB ROAST WHOLE TOP ROUNDS PRICED HIGHER NONE SOLD TO DEALERS | 11¢ BANANAS GOLDEN RIPE 1 LB. | 17¢ LETTUCE CALIFORNIA ICEBERG EA. HEAD |
| 10¢ OFF WITH THIS COUPON Toward the purchase of HILLS BROS. JAR CAN COFFEE GOOD ONLY AT TWO GUYS Expires June 26, 1970 | 95¢ BONELESS CORNED BEEF FRESH FAMILY PACK 3-LBS. OR OVER | 57¢ PEACHES 2 LBS. RED RIPP CALIFORNIA PLUMS 1.57 | 39¢ MARGARINE 1-LB. |
| 20¢ OFF WITH THIS COUPON Toward the purchase of INSTANT CHASE & SANBORN 10-OZ. COFFEE GOOD ONLY AT TWO GUYS Expires June 26, 1970 | 69¢ BONELESS BRISKET THIN CUT 49¢ THICK CUT | 3.99 TROPICOL FRUIT DRINKS 3 1/2 L. | 79¢ BIRDS EYE "AWAKE" BREAKFAST DRINK 3 9-OZ. |
| 10¢ OFF WITH THIS COUPON Toward the purchase of 5-ROLLS SCOTTISSE GOOD ONLY AT TWO GUYS Expires June 26, 1970 | 69¢ GROUND CHUCK GOVT. INSPECTED ROASTING CHICKEN 3 1/2 LBS. 39¢ | 22¢ POTATOES REGULAR OR CRINKLE CUT 1 LB. | 69¢ CHOPPED HAM 1/2-LB. |
| 40¢ OFF WITH THIS COUPON Toward the purchase of COLD WATER 3-LB. SIZE ALL 99¢ GOOD ONLY AT TWO GUYS Expires June 26, 1970 | 119¢ BONELESS SHOULDER STEAK THICK CUT SHOULDER LONDON BROIL LEAN AND TENDER CUBE STEAK | 79¢ GROUND ROUND 1 LB. | 69¢ CHICKEN ROLL 1 LB. |
| 10¢ OFF WITH THIS COUPON Toward the purchase of CHUCK FULL O' NUTS 3-OZ. INSTANT COFFEE GOOD ONLY AT TWO GUYS Expires June 26, 1970 | 48¢ U.S.D.A. CHOICE FIRST CUT CHUCK STEAK 79¢ U.S.D.A. CHOICE CALIF. CHUCK POT ROAST FULL CUT 49¢ STEER STEAK 69¢ BEEF LIVER CITY CUT COUNTRY STYLE SPARE RIBS | 49¢ CITY CUT FRESH PICNIC SHOULDER PORK ROAST 49¢ CAMECO IMPORTED SLICED HAM 79¢ PARS. REG. OR HOT & SAUVY SAUSAGE MEAT 65¢ TWO GUYS SKINLESS ALL MEAT FRANKS | 79¢ COOL WHIP 3 LPT. 69¢ IMPORTED POLISH CHOPPED HAM 1/2-LB. |
| 5¢ OFF WITH THIS COUPON Toward the purchase of PKG. OF 80 GLAD SANDWICH BAGS GOOD ONLY AT TWO GUYS Expires June 26, 1970 | 19¢ GAIN 60% OFF LABEL WITH MICRO-ENZYME ACTION 1-1/2 OZ. SIZE 19¢ COMET CLEANSER 21-OZ. CAN | 99¢ AJAX DETERGENT 25-OZ. LABEL 99¢ TWO GUYS HEAVY STRAP FRUIT COCKTAIL 30-OZ. CAN | 77¢ OVEN CLEANER 16-Ounce spray can. REG. \$1.09 |
| 30¢ OFF WITH THIS COUPON Toward the purchase of FABRIC SOFTENER 64-OZ. KING SIZE GOOD ONLY AT TWO GUYS Expires June 26, 1970 | 29¢ HINSON SORT STRONG 200 COFFEE NAPKINS 1000 39¢ VANITY FAIR PRINTED 500 SHEET ROLL 39¢ BATHROOM TISSUE PERSONAL SIZE 49¢ IVORY SOAP 8 3/4 color 65¢ FIFTEEN MAJESTY ASSORTMENT COOKIES | 99¢ SUMMER GARDEN ALL GREEN ASPARAGUS GREEN SPINACH 2 1/2 LBS. 59¢ PALMOLIVE LIQUID 15-OZ. LABEL 79¢ CRISCO SHORTENING 59¢ KEESLER OLD FASHION OATMEAL COOKIES 3 1/2 LBS. | 77¢ GLAMORENE OVEN CLEANER 16-Ounce spray can. REG. \$1.09 |
| 79¢ BEAUTY SOAP 51¢ TENDOR STUFFED SPANISH OLIVES 3 1/2 LBS. 51¢ TENDOR MARINATED ARTICHOKE HEARTS 3 1/2 LBS. | 98¢ ENRICHED WHITE BREAD 5 LBS. 25¢ HAMBURGER OR HOT DOG ROLLS 49¢ BLUEBERRY OR BLUEBERRY CRUMB PIE 8-LB. 35¢ POTATO CHIPS 4 1/2 LBS. | 39¢ RABBIT HONEY BUTTER 39¢ RABBIT HONEY BUTTER 39¢ RABBIT HONEY BUTTER | 39¢ RABBIT HONEY BUTTER 39¢ RABBIT HONEY BUTTER 39¢ RABBIT HONEY BUTTER |

In case of emergency call 376-0400 for Police Department or First Aid Squad 376-0144 for Fire Department

Springfield Leader

Published Every Thursday by Trimmer Publishing Corp.
Municipal Office, Springfield, N.J. 07081 - 486-7700

Town acts to bar proposed shopping center



A FINAL WORD—Stephen Maglione, in fact, Springfield's new recreation director, reviews final plans with playground staff members for the season which began this week. Shown with him are, from left: Bill Chisholm, Jack Apper (in charge of playgrounds), Linda Hassey and Robert Thiele. (Photo by Bob Baxter)

Amendment introduced to zoning code

Application possible by means of variance

By ABNER GOLD
The Township Committee Tuesday night acted to prevent major shopping centers, such as this proposed for Alexander's Department Store, from coming to Springfield.

Regional high schools are struggling as classes grow more overcrowded

By JANICE ADLER
The Regional High School Board of Education Tuesday night approved a plan to deal with more overcrowding within the near future.

Swim lessons schedule listed by Municipal Pool

Swimming lessons will be offered at the Springfield Municipal Pool which opened for the season Saturday.

Bids sought for Rt. 78 work --near Newark Airport only

State Transportation Commissioner John C. Koll announced last week that he was calling for bids on two multi-million dollar contracts to continue construction of Interstate Route 78 in the vicinity of the Newark Airport interchange.

Chisholm ruling expected tonight

The Springfield Board of Education will hold a special meeting tonight at 8 at the Florence Goodliffe School to announce its final decision on the meeting of the Newark Board of Education.

Shapiro succeeds Dresner as rabbi at Sharey Shalom

RABBI HOWARD SHAPIRO
Appointment of Rabbi Howard Shapiro as spiritual leader of Temple Sharey Shalom, Springfield, was announced this week by Yankel Mendel, temple president.

Library program set for children

The children's department of the Springfield Public Library will offer reading, recitation and singing this summer.

Next for Route 78: Construction in Newark Airport area

Trips sponsored by Teen Council
The Springfield Teen Council is sponsoring day trips to the State which would include going to concerts at night. To help decide which concerts would have the most response, they are asking interested people to call Linda Strauss at 379-2466 or 379-5113 or Jamie Gaoos at 379-2263 with their concert preferences.

Cubs, parents take trip to watch game
Cub Scout Pack 172 of Springfield recently took a bus trip with their parents to Shea Stadium to watch the Mets play.

FRIDAY DEADLINE
All items other than spot news should be in our office by noon on Friday.

Serving a Community of Friends
Bob Lissner's Springfield Pharmacy
242 MOUNTAIN AVENUE
SPRINGFIELD, NEW JERSEY 07081
Phone 376-5050
Open 7 Days
24 Hr. Emergency Prescription Service
LAST CHANCE!
GRADUATION GIFT BONUS!
WIN A FREE G.A.F. INSTANT CAMERA

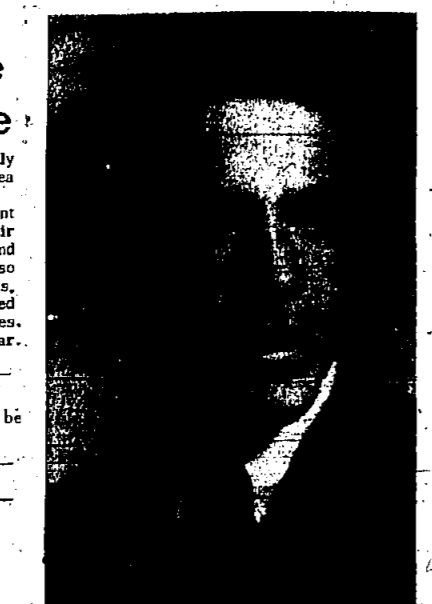

Douglas Rau named to Naval Academy

Douglas Harris Rau of Mountainview has won an appointment to the U. S. Naval Academy, Annapolis. The recommendation was made by Rep. Florence Dwyer after he placed fifth out of 27 applicants on her competitive examination which chose members of the incoming class.

St. James Church lists new confession times

A revised schedule for confessions and for Mass on holy days has been announced by St. James Church, Springfield. Confessions will be heard Monday through Friday from 7:15 to 7:45 p.m. and Saturdays from 4 to 5 p.m.

Awards are presented to graduates at the Florence Gaudineer School

Awards were presented at a recent special assembly at the Florence Gaudineer School, Springfield for 224 graduates. The five arts awards, presented by the Edward V. Walton family in memory of the man for whom the Walton School was named, were given to Eric Alvin Lindenfelser and Alan Sanford Geist for excellence in the areas of art and music.

Sixth graders who achieved the Presidential Award for high performance in the physical fitness tests were: Linda Marcus, Greg Prussing, Eric Geist and John Space. Merit awards went to Donnet Hayes and Mary DeWitt.

Thiefs reported from home, auto

On Tuesday night, a home and a car were reported by Springfield police this week. A house on Waverly avenue was broken into by burglars Monday by slipping the lock on an emergency door of an overhead door. An oppositer and stamps valued at about \$270 were taken, the report said.

Mr. Jay goes wayout with a 50% off sale

DAVID EVINS CHARLES JORDAN JULIANELLI FIORENTINA STANLEY HARRINGTON FERRAGAMO and OTHERS
ON 3,000 PAIR
1 South Middlesex Road, Great Neck, N.Y. 11040
237 Millburn Avenue Millburn, New Jersey Area 2011 DR 6-1234

How to write your own check on our bank!

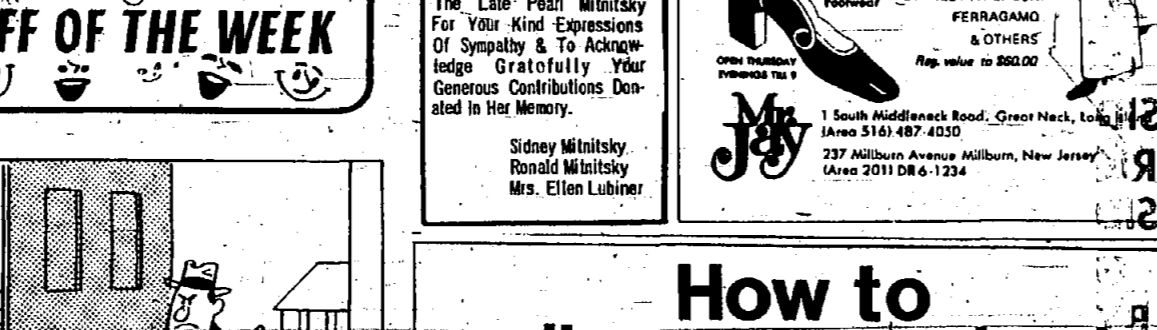

It doesn't take much time to open a personal checking account. Stop in on your lunch hour, fill out a couple of forms, and you're all set. Your own personal checking account makes it easier to keep track of your budget.

Springfield State Bank
The Hometown Bank That's In Town to Help You!
Hillside Avenue at Route 22 - Entrance and exit on Hillside Avenue
Springfield, New Jersey 07081

Gets academic honor

Mario Carlo Taramata, the daughter of Mr. and Mrs. Raymond Taramata of 30 Me-

MARSH IS EXPECTING YOU AFTER DINNER AT THEIR MILLBURN STORE ON MONDAYS AND THURSDAYS. OPEN TILL 9 P.M.
Marsh & Sons
MILBURN, NEW JERSEY 265 MILLBURN AVENUE
NEWARK, NEW JERSEY 100 MARKET STREET
NEWARK OPEN WEDNESDAYS TILL 9 P.M.

PARK DRUGS

225 MORRIS AVE. SPRINGFIELD, N.J.
GENERAL GREENE SHOPPING CENTER
FEATURING THE FINEST FRAGRANCES & COSMETICS
PROUDLY ANNOUNCES THE ADDITION OF ULTIMA II BY REVLON
PHONE 379-4942 FOR COMPLETE PRESCRIPTION SERVICE
FREE DELIVERY

A SIDE BY SIDE COMPARISON

ON THE LEFT IS THE GIBSON 15.6 CUBIC FOOT SIDE-BY-SIDE REFRIGERATOR FREEZER, ON THE RIGHT IS THE GIBSON 22 CUBIC FOOT SIDE-BY-SIDE.

GIBSON MAKES NINE (9) MODELS OF SIDE-BY-SIDE REFRIGERATOR - FREEZERS. WITH STANDARD FEATURES SUCH AS FROST CLEAR, FACTORY INSTALLED ROLLERS, AND YOUR CHOICE OF DECORATOR COLORS-ALL AT NO EXTRA CHARGE.

BUY QUALITY - BUY GIBSON

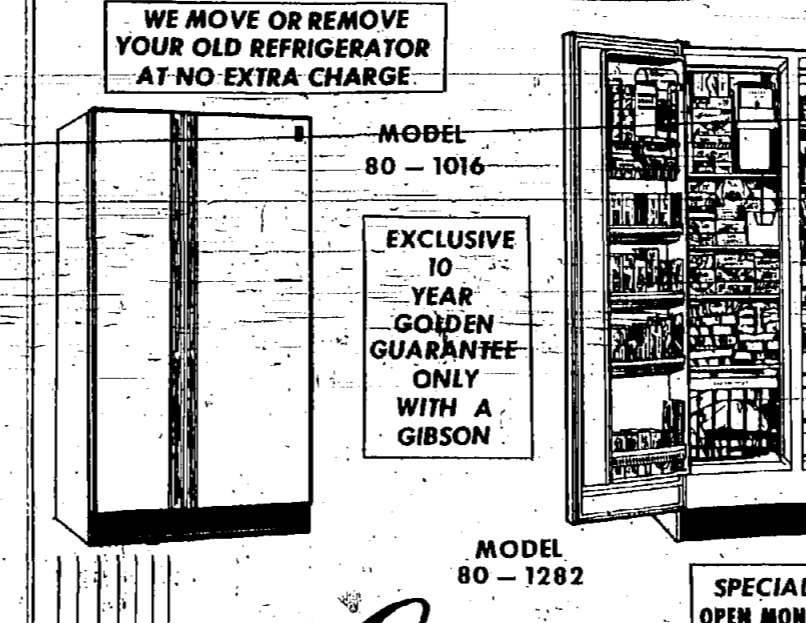

THE Showcase
Quality • T • V • Stereos • Radios • Appliances • Air Conditioners
2013 Morris Avenue Union, New Jersey Phone 964-8781

Summer plans for recreation are announced

The Springfield Recreation Department has announced its summer schedule for this year. This does not include the playground program or the regular activities at the swimming pool. Starting next week a specific calendar will appear in the Springfield leader each week.

Ad agency gets new food account

Colonna Brothers of North Bergen has named Keyes, Martin & Company, Springfield, to handle its advertising program.

The scheduled newspaper, radio and television ad campaign will promote the food specialty firm's two widely distributed products: Colonna Brothers' imported bread Parmesan Cheese and Colonna Italian style flavored bread crumbs. Colonna's former agency was Gardner Advertising Co.

Summer services begin Sunday for combined churches

Members of the First Presbyterian Church, Springfield and of the Springfield Episcopal United Methodist Church, Church Hill at Academy Green, will share Sunday worship, beginning this week, through the month of August, according to the Rev. James DeWitt, Methodist pastor, and Dr. Bruce Evans of the Freshyets Church, Services this weekend and during the month of July will be at the Methodist Church at 10 a.m., each Sunday, and in August at the First Presbyterian Church, Morris Avenue and Church Hill.

Benefit plea by Williams

U. S. Senator Harrison A. Williams (D-NJ) yesterday asked for "a common effort to make 1970 the year for genuine reform in the Social Security System."

Williams, chairman of the U.S. Senate Special Committee on Aging, said he has introduced comprehensive Social Security legislation based on evidence gathered during an 18-month committee inquiry into the "Economics of Aging."

Ad agency gets new food account

Colonna Brothers of North Bergen has named Keyes, Martin & Company, Springfield, to handle its advertising program.

The scheduled newspaper, radio and television ad campaign will promote the food specialty firm's two widely distributed products: Colonna Brothers' imported bread Parmesan Cheese and Colonna Italian style flavored bread crumbs. Colonna's former agency was Gardner Advertising Co.

Summer services begin Sunday for combined churches

Members of the First Presbyterian Church, Springfield and of the Springfield Episcopal United Methodist Church, Church Hill at Academy Green, will share Sunday worship, beginning this week, through the month of August, according to the Rev. James DeWitt, Methodist pastor, and Dr. Bruce Evans of the Freshyets Church, Services this weekend and during the month of July will be at the Methodist Church at 10 a.m., each Sunday, and in August at the First Presbyterian Church, Morris Avenue and Church Hill.

Benefit plea by Williams

U. S. Senator Harrison A. Williams (D-NJ) yesterday asked for "a common effort to make 1970 the year for genuine reform in the Social Security System."

Benefit plea by Williams

Williams, chairman of the U.S. Senate Special Committee on Aging, said he has introduced comprehensive Social Security legislation based on evidence gathered during an 18-month committee inquiry into the "Economics of Aging."

Williams, chairman of the U.S. Senate Special Committee on Aging, said he has introduced comprehensive Social Security legislation based on evidence gathered during an 18-month committee inquiry into the "Economics of Aging."

ASK THE PEOPLE WITH THE KNOWLEDGE
PORCHES AND DENS
Creatively Planned
QUALITY MATERIALS
FINE OLD WORLD CRAFTSMANSHIP
COMPLETE INSTALLATION
CORRECT PRICING
CLOSE SUPERVISION AND SERVICE
WE FURNISH BLUEPRINTS, PERMITS, AND CARRY OUT A COMPLETE GUARANTEED INSTALLATION

HAIR & REED
25 YEARS EXPERIENCE
HIGHWAY 10 • WHIPPANY, N.J.
FOR A SURVEY OF YOUR HOME OR AN APPOINTMENT TO SEE OUR NEW IDEA-FILLED SHOWROOM
Phone 887-1122 or 783-2000

WEDNESDAYS
GELJACK JEWELERS
241 Morris Ave., Springfield
Springfield, N.J. 07081

SEMI-ANNUAL SHOE SALE
Joyce Women's Shoes
MR. EASTON Black Pat. Navy
SHOES BY SANDLER
TEEN AGE Girls Shoes by STRIDE-RITE
FUTTER'S SHOES
333 MILLBURN AVE., MILLBURN
OPEN THURS. EVES

LAFF OF THE WEEK
MR. JAY GOES WAYOUT WITH A 50% OFF SALE
DAVID EVINS CHARLES JORDAN JULIANELLI FIORENTINA STANLEY HARRINGTON FERRAGAMO and OTHERS

How to write your own check on our bank!
Springfield State Bank
The Hometown Bank That's In Town to Help You!
Hillside Avenue at Route 22 - Entrance and exit on Hillside Avenue
Springfield, New Jersey 07081

A SIDE BY SIDE COMPARISON
ON THE LEFT IS THE GIBSON 15.6 CUBIC FOOT SIDE-BY-SIDE REFRIGERATOR FREEZER, ON THE RIGHT IS THE GIBSON 22 CUBIC FOOT SIDE-BY-SIDE.
GIBSON MAKES NINE (9) MODELS OF SIDE-BY-SIDE REFRIGERATOR - FREEZERS. WITH STANDARD FEATURES SUCH AS FROST CLEAR, FACTORY INSTALLED ROLLERS, AND YOUR CHOICE OF DECORATOR COLORS-ALL AT NO EXTRA CHARGE.
BUY QUALITY - BUY GIBSON
THE Showcase
Quality • T • V • Stereos • Radios • Appliances • Air Conditioners
2013 Morris Avenue Union, New Jersey Phone 964-8781

This coupon will get you started with a Blue Chip Investment Certificate
5 3/4% interest per year on a 2 year certificate.
5 1/2% interest per year on a one year certificate.
If you're looking for a great investment, cut it out!
First New Jersey Bank
Formerly First State Bank of Union
Main Office: 1930 Morris Avenue, Union, New Jersey 07083 • (201) 686-4800

GENERAL ELECTRIC Introduces the Greatest Advancement in Color TV...Since the Bright Tube!

ONE TOUCH COLOR SYSTEM



The Pilgrim
25" COLOR CONSOLE TV
Model M85BAP

Synchronizes Critical Color Controls
So You Always Get a More Perfect Color Picture Day after Day

- New Exclusive GE ONE TOUCH® Color System
- GE Customized Tint Lock, AFC—Automatic Fine Tuning Control, GE 25" Spectra-Brite® Picture Tube
- New Tilt-Out Control Bin
- GE Insta-Color® Picture
- GE Reliacolor® Chassis
- GE Sensitronic® Tuning System Featuring VHF "Pre-Set" Fine Tuning, UHF Solid State Tuning
- GE Crystal Color Filter
- Illuminated VHF Slide Rule Tuning Window
- Concealed Roll-About Casters
- GE Cable-Ready® Antenna Connector
- 25" Diagonal 315 sq. inch viewing area

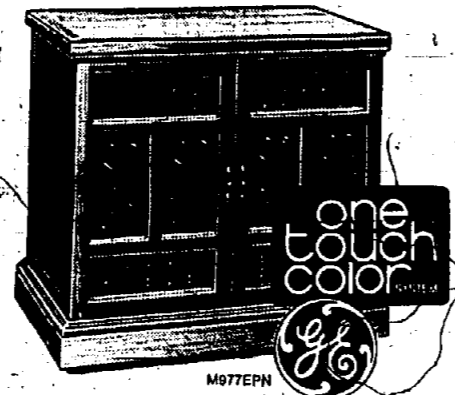

The Sierra
25" COLOR CONSOLE TV
Model M87EPN

- New Exclusive GE ONE TOUCH® Color System
- GE Customized Tint Lock, AFC—Automatic Fine Tuning Control, GE 25" Spectra-Brite® Picture Tube
- New Tilt-Out Control Bin
- Decorative Spanish Doors
- GE Insta-Color® Picture
- GE Reliacolor® Chassis
- GE Sensitronic® Tuning System Featuring VHF "Pre-Set" Fine Tuning, UHF Solid State Tuning
- GE Crystal Color Filter
- Illuminated Channel Numbers UHF-VHF
- GE Cable-Ready® Antenna Connector
- 25" Diagonal 315 sq. inch viewing area

16" Diag. PORTA COLOR

- 16" Porta Color TV Model W2523VVD
- PORTA COLOR® Chassis
- GE "In-Line" Picture Tube System
- GE Insta-Color® Picture
- UHF Solid State Tuning
- VHF "Pre-Set" Fine Tuning Control
- Front Sound
- "Set and Forget" Volume Control
- Automatic Color Purifier
- Die-Cast Fold Down Handle
- Keyed AGC
- Telescoping Dipole Antenna
- 16-in. Diagonal Measure, 145 sq. in. Viewing Area

\$319⁹⁵

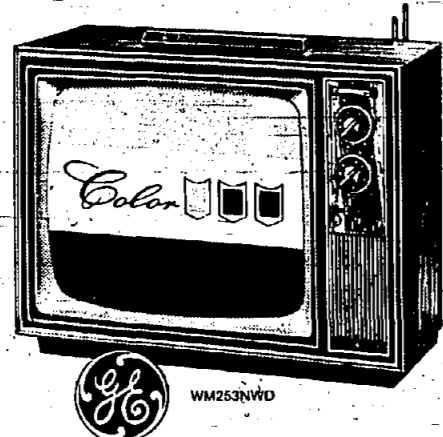

Model W2523VVD



Model WM217HAV, HRG

10" Diag. PORTA COLOR

Contemporary Doors 18" Diag. COLOR TV

The Portland
18" PORTABLE COLOR TV
Model W217HAV, HRG

- GE Spectra-Brite® Picture Tube
- GE Sensitronic® Tuning System Featuring VHF "Pre-Set" Fine Tuning, UHF Solid State Tuning
- Automatic Skintone Stabilizer
- Automatic Color Purifier
- Color Keyed Tuning
- 18" Diagonal, 180 sq. inch Viewing Area
- Stand Optional Extra
- GE PORTA COLOR® Chassis
- GE "In-Line" Picture Tube System
- UHF Solid State Tuning
- VHF "Pre-Set" Fine Tuning Control
- Push Button Color Purifier
- Keyed AGC
- Telescoping Dipole Antenna
- Die-Cast Metal Handle
- 10" Diagonal, 69 sq. inch viewing area

\$399⁹⁵

\$199⁹⁵

*CONVENIENT CREDIT TERMS ARRANGED

BELL APPLIANCE

ROUTE 22
on the island UNION
Next to Loft Camp
HOURS:
Daily 9 to 9 - Sat. 9 to 6
688-6800

Surgery at 52 mends 4 heart defects Beth Israel team saves woman ailing all her life

A 52-year-old "blue baby" who lived 40 years longer than expected, has undergone open heart surgery at Newark Beth Israel Medical Center and, for the first time, her lips, fingernails and skin do not have a bluish cast.

When Mrs. Mary Stanton of Wilkes Barre, Pa., arrived at the Medical Center suffering from a severe example of tetralogy of Fallot, a combination of four congenital cardiac defects, she was deep purple and near death. She had been kept alive during the night-march three and one-half hour ambulance ride from Wilkes Barre with constant nasal oxygen, fully aware that she might not complete the trip.

Mrs. Stanton's life-long problems began to reach a climax two years ago and, when the final emergency occurred, no hospital near her home was able to schedule an open-heart procedure for six weeks to three months.

Mrs. Crescent Roselle of Elizabeth, the patient's sister, appealed to the Union County Heart Association which contacted Newark Beth Israel Medical Center and arrangements were made to admit Mrs. Stanton to the Coronary Care Unit as an emergency patient.

Following cardiac catheterization and still dependent on oxygen, she underwent a week-long series of studies by members of the Cardiology Section and the Heart Station. It was found that while she had been born with the quartet of congenital defects, she had never had palliative surgery to alleviate the tiredness, fainting spells, shortness of breath or blue skin color, nor had curative surgery ever been considered. According to Medical Center physicians, it is extremely rare for anyone with four such cardiac abnormalities to live 52 years even with surgery.

DURING HER EARLY CHILDHOOD, Mrs. Stanton was able to attend the grammar school next door to her home but was forced to abandon all thoughts of normal schooling when the daily journey to a nearby junior high school proved too tiring. After her marriage she was able to carry on a small beauty business but found herself resting more frequently during the day in an effort to combat the constant fatigue with which she had lived all of her life.

Following the extensive preliminary studies by the Heart Station, the Cardiology Section and the Department of Laboratories, a cardiac catheterization study of the chest, the angiologist and the chief of the Pulmonary Section determined the operative course for Mrs. Stanton.

A hole the size of a marble in the right ventricle—one of the pumping chambers of the heart—was closed as was a smaller hole between the aorta, the reserve chamber. The surgeons then unclipped a pulmonary aneurysm which is a narrowing of the channel between the artery for the lungs and the right ventricle. It is this stenosis, or blockage, that diminishes the blood flow to the lungs and causes the "old" cyanotic (blue) blood to be pumped to the brain and into the systemic circulation. There was also a severe thickening of the right ventricular muscle. The patient, breathing normally, cheerful and delighted with her skin color, was discharged from the Medical Center three weeks after surgery.

THE OPEN HEART surgery program at Newark Beth Israel Medical Center has been accelerated and 130 patients have had open heart procedures. While one or two such operations a week were planned during 1969, in some weeks as many as six were performed. The operations, some of which were performed for the first time in the state, give persuasive evidence of the progress that has been made toward controlling or curing cardiovascular problems which were considered irreversible. According to Medical Center surgeons, a successful open heart program can only be achieved when complete teamwork between medical and surgical services exists.

During open heart surgery, there are three spheres of influence in the surgical suite—the surgeon and nurses, the anesthesiologist and the extracorporeal team needed to support and monitor the patient's bodily functions and made up of members of the Pulmonary Rehabilitation Laboratory.

Each patient poses a different problem for the anesthesiologist who is responsible for the total care of the patient so the doctors can concentrate on the surgery alone. He must evaluate the patient as to risk, aim in condition for anesthesia and for surgery and

hands all drug therapy during surgery. Modern, sophisticated medicine enables the anesthesiologist to control the patient's temperature, to put him to sleep by anesthetizing the nervous system, to paralyze the patient and "do the breathing for him" or to keep him partially awake and alert although free of pain.

Five members of the Pulmonary Rehabilitation Laboratory men a gas analyzer which performs constant blood gas studies, oximetry which displays the blood pressure and electrocardiographic of the patient and a monitor which records the arterial and venous pressures. During the actual bypass, when the patient's blood is channeled away from his heart to provide the surgeon with a blood-



A NEW LEASE—Mrs. Mary Stanton, R.N., Newark Beth Israel Medical Center, holds mirror for Mrs. Mary Stanton who, for the first time in her life, is enjoying a healthy, glowing skin tone. The 52-year-old "blue baby" was deep purple and near death when she arrived at the Medical Center from her home in Wilkes Barre, Pa. Surgeons corrected a combination of four congenital cardiac defects and the patient was discharged after open heart surgery.

LARKEY'S ENTIRE STOCK * HALF-YEARLY SALE IS ON!

Starting NOW, we're writing some of our lowest prices ever on men's tropical, year 'round and 2-pants suits... plus our sport coats & slacks... and you reap big savings, not on some nondescript brands, but on some of the foremost names in the fashion world. Below are some great examples:

Imagine! YOU SAVE as much as

\$60

on a huge group of suits, including some by

- HAMMONTON PARK
- EAGLE CLOTHES
- PETROCELLI

regularly \$100 to \$135 NOW \$74.99

Other famous-brand suits, reg. \$65 to \$225 NOW \$52 to \$180

Other famous-brand sport coats, reg. \$50 to \$150. NOW \$40 to \$120

Famous-brand slacks, regularly \$17.95 to \$55 NOW \$14.36 to \$44

NO CHARGE FOR ALTERATIONS

Larkey

Use the Larkey Charge Plan or Master Charge Bank America • Uni-Card • COP • American Express

NEWARK
Market & Halsey St.
Open daily 10 P.M. - Wed. & Fri. until 9

MILLBURN
700 Morris Tpke.
Open daily 10 P.M. - Saturday until 6

WATCHUNG
Blue Star, Rt. 22
Open daily 10 P.M. - Saturday until 6

PATERSON
221 Main St.
Open daily 10 P.M. - Thurs. & Fri. until 9

PASSAIC
18 Lexington Ave.
Open daily 10 P.M. - Mon. & Fri. until 9

*excluding in-labeled items and new Fall inventory

JUN

3 new directors named by Union Center Bank

The board of directors of the Union Center National Bank has elected Donald G. Keim, State Senator Matthew J. Rinaldo and Charles P. Woodward to serve as directors.

Donald G. Keim, a lifelong resident of Union, attended Union schools and was graduated from Lafayette College in 1952 and from Columbia University Law School in 1957. He is a member of the New Jersey Bar, has been admitted to practice in Federal District Court, serves as counsel to New Jersey Assembly Delegates, and is a member of the ethics and grievance committee of the Supreme Court for Union County. A partner in the law firm of Keim, Scotch, Pollatche, Jacopino and Keim, he is a member of the American Bar Association, Union County Bar Association and Union Township Lawyers Club.

Matthew J. Rinaldo is the Union County Senate Delegation leader, chairman of the Senate Committee on County and Municipal Government and a member of the Senate Labor Relations Committee. A native of Elizabeth, he received a



DONALD G. KEIM



MATTHEW J. RINALDO



CHARLES P. WOODWARD

St. James School presents awards at commencement

Awards were presented at the recent commencement exercises at St. James School, Springfield.

Y STEP camp has openings available

The Eastern Union County YM-YWHA, Greenvale, Union, has openings in its STEP Camp, a day camping travel program for young people who will be entering the 7th and 8th grades in September.

Openings remain in nursery camp

The Eastern Union County YM-YWHA, Greenvale, Union, still has a few openings in the morning session (9 a.m. to noon) of Camp Gammon, the day camping program for the nursery age child (3 and 4 year olds).

ALL OFFICES CLOSED FRI., JULY 3rd

Umbrellas for that Rainy Day ARE GETTING BIGGER!



UNION CENTER NATIONAL
PAYS YOU
HIGHEST RATES ON SAVINGS
MAXIMUM RATES
PERMITTED BY LAW
AUTOMATIC RENEWAL CERTIFICATES OF DEPOSIT
-\$1,000 or more in multiples of \$100
Interest from day of deposit automatically renewed or automatically cancelled. Interest check mailed to you.

FOR 2 YEARS 5 3/4% Per Annum FOR 1 YEAR 5 1/2% Per Annum

FOR 6 MONTHS 5% Per Annum

Other Certificates for \$100,000 or More
Up to **7 1/2% Per Annum**

WE'LL ARRANGE TO TRANSFER YOUR FUNDS FOR YOU

INSURED BY F.D.I.C. TO \$20,000

It's Easy to Deal with The Bank with a Heart

UNION - SPRINGFIELD

MAIN OFFICE: 1000 Morris Ave. - 9 A.M. to 3:30 P.M. - Fri. Eve. - 4 P.M. to 8 P.M.
 BRIDGE BRANCH: 1000 Morris Ave. - 9 A.M. to 3:30 P.M. - Fri. - 2:30 P.M. to 6 P.M.
 STONEY STREET BRANCH: 1000 Morris Ave. - 9 A.M. to 3:30 P.M. - Fri. - 8 A.M. to 6 P.M.
 BRANCHES IN UNION: 356 Chestnut St. - 9 A.M. to 3:30 P.M. - Fri. - 8 A.M. to 6 P.M.
 FIVE POINTS BRANCH: 1000 Morris Ave. - 9 A.M. to 3:30 P.M. - Fri. - 8 A.M. to 6 P.M.
 SPRINGFIELD BRANCH: 733 Mountain Ave. - 9 A.M. to 3:30 P.M. - Fri. - 8 A.M. to 6 P.M.

Member of the Federal Reserve System

Newberries

IF IT'S QUALITY YOU'RE LOOKING FOR

MONTH END SALE!
Begins Thurs. June 25th & Ends Friday July 3rd

POLYESTER KNITS
Designer simple cuts. 50" wide. 60" length. Fashion fabric hit of the season.
Reg. \$4.49 Yd. SALE **\$2.98** Yd.

DURELLE SOLIDS
Alma rayon and acetate. 45" wide on full bolts. Suitable for all your sewing needs.
Reg. \$1.97 Yd. SALE **\$1.29** Yd.

HI-FASHION PRINTS
All on full bolts, 45" wide.

TARANTO Reg. \$1.29 Yd. SALE **89¢** Yd.
AMERITEX Reg. \$1.29 Yd. SALE **89¢** Yd.
BIKINI Reg. 99¢ Yd. SALE **69¢** Yd.
COUNTRY GIRL Reg. \$1.27 Yd. SALE **64¢** Yd.

PERMANENT-PRESS COTTONS
Never-need-ironing-in-prints and plaids. 36" wide on full bolts. 99¢ Yd. SALE **\$1** Yd.

VICKI VOILES
All popular solid colors. 65% polyester. 35% combed cotton. 45" wide on full bolts.
Reg. 97¢ Yd. SALE **67¢** Yd.

COTTON FABRIC ASSORTMENT
Playwear ducks, plisse, solids and prints.
Reg. 57¢ Yd. SALE **\$1.00** Yd.

NEWBERRY FABRICS

UNION PLAZA with PATHMARK and RICKELS
ROUTE 22 UNION

STORE HOURS:
MON. - THURS. - FRI. 10 A.M. - 9 P.M.
TUE. - WED. - SAT. 10 A.M. - 6 P.M.

Grant from state will provide jobs

The Union County Anti-Poverty Council, Elizabeth, will receive a state grant of \$65,415, which will provide an estimated 147 summer jobs to low income youths. It was announced by the State Department of Community Affairs.

Choral group sets summer concerts

Charles Biber, president of Plainfield Choral Society, announced this week a series of summer concerts to be held on Tuesday at 8 p.m. in Fellowship Hall, First Park Baptist Church, West Seventh Street and Central Avenue, Plainfield.

BEAT THE SUMMER HEAT AND HUMIDITY? IMPOSSIBLE! BUT YOU AND YOUR FAMILY CAN ENJOY IT MORE WITH...

GIBSON "THE WORLD'S MOST AIR CONDITIONER!"

K SERIES
BEAUTIFUL DECOR. NO OTHER AIR CONDITIONER ANYWHERE COMBINES SO MANY PATENTED FEATURES FOR YEAR 'ROUND UTILITY. 100% FRESH AIR - 100% EXHAUST. TEN POSITION THERMOSTAT FOR PERFECT CONTROL. FROM 9,000 TO 18,600 BTU'S.

KP SERIES
THE WHOLE HOUSE COOLING SERIES FROM 9,000 TO 18,000 BTU'S. CAPACITY RANGE FOR ENTIRE HOMES UP TO 14,000-SQ. FEET.

M AND L SERIES
EFFICIENT AND PORTABLE. THE L SERIES SLUMBERMASTER, FROM 5,000 TO 8,000 BTU'S OR THE M SERIES, FROM 8,000 TO 10,000 BTU'S. BOTH BEAUTIFUL MODELS FEATURE HYDRO-COIL - ANOTHER GIBSON PATENTED FEATURE FOR YOUR COOLING COMFORT.

SPECIAL SUMMER HOURS:
OPEN MON., TUES., THURS. & FRI. 'TIL 9 P.M.

THE Showcase

Quality • TV • Stereos • Radios • Appliances • Air Conditioners

2013 Morris Avenue Union, New Jersey Phone 984-8781

Parkway construction jam-ups curbed

State transportation Commissioner John C. Kohl said this week that progress of construction, combined with coordination between the Transportation Department and the Garden State Parkway, is holding traffic congestion at its present levels on the Parkway and Route 9 at the Raritan River and Route 9 at the Raritan River Bridges.

Control is exercised by State Police assigned to the Parkway, who have the authority to shut down construction when it tends to significantly hold up traffic.

By virtue of the above-stated work program, the Parkway will be open to traffic on the Raritan River Bridge and the Raritan River Parkway Bridge at 9 a.m. on Monday, June 29, 1970.

Meeting Monday for parents group

Parents Without Partners Inc., Essex-Union Chapter 8, will meet on Monday evening at the Corvet in Irvington.

The Polish Falcon Cadets will sponsor their second annual Falcon Invitational drum and bugle corps competition at Williams Field, Elizabeth, on Sunday at 2 p.m.

Stanley J. Calzavac is general chairman, Frank Gill and John O'Brien are co-chairmen. NEED HELP? Find the RIGHT PERSON with a Want Ad. Call 684-7700.

Great Eastern
DISCOUNT DEPT. STORES

EVERYTHING FOR: BEACH & POOL • PICNICS • SWIMSUITS

ON SALE THURS., JUNE 25 THRU SAT., JUNE 27

Misses' Cork Heel Italian Style Sandals
Reg. Low Price 3.97 SALE **2.88**

Boys' 100% Nylon Assorted Swimsuits
Comp. Val. 1.97 SALE **1.22**

Men's Famous Brand Assorted Swimsuits
Choose from Helanca (R) nylon swimsuits and still save money! Many with drawstrings and inside pockets. All colors. 4-18. Sm. Med. Lge. SALE **2.88**

Girls' 1 & 2 Piece Fashion Swimsuits
Comp. Val. up to 4.99 SALE **2.97**

Junior's & Misses' 1 & 2 Pc. Swimsuits
Many assorted swimsuits to choose from in a wide variety of colors and styles. Assorted fabrics, textures and sizes from 30 thru 38. SALE **5.97**

Fancy and Novelty Beachbags and Hats
Comp. Val. 2.49 SALE **1.17**

Electric Charcoal Fire Starter
Reg. Low Price 1.79 SALE **1.39**

Men's & Women's Sunglasses
Comp. Val. \$2.99 SALE **99¢**

Reversible Scalloped Bar-B-Que Ensemble
52" x 60" or 6" Bench Covers set of 2 **2 FOR \$3**

66" x 12" - 2 Ring Heavy Vinyl Pool
Reg. Low Price 3.99 SALE **2.77**

Automatic Umbrella
Comp. Val. 29.95 SALE **19.99**

42" Open Mesh Table
Comp. Val. 24.95 SALE **14.88**

Lilly 100 Count Paper Plates
Reg. Low Price 49¢ SALE **39¢**

Sensational Savings! Softside Luggage
Reg. Low Price to 6.97 SALE **3.97**

W. PATERSON - LITTLE FALLS | **RT. 22 - N. PLAINFIELD** | **RT. 1 - NEW BRUNSWICK** | **RT. 440 - JERSEY CITY** | **RT. 24 - UNION**
RT. 46 at BROWERTOWN RD. | AT WEST END AVE. | AT THE COLLEGE BRIDGE | N. OF DANFORTH AVE. | Rt. Morris Ave. & Vaux Hall Rd.

OPEN MONDAY THRU SATURDAY 10 A.M. TO 10 P.M. - SUNDAY 10 A.M. TO 6 P.M.

WE RESERVE THE RIGHT TO LIMIT QUANTITIES.

A DIVISION OF DAYLIN INC.

Monmouth Park

NOW thru August 8

Special Trains to Bardonia, N.J. and to Atlantic City, N.J. Special Buses, Carols, etc. from 11:30 to 12:30 daily.

POST 2 PM • Daily Double 1:50 PM

Misty Ferns

DISTINCTIVE PORTRAITURE

70-7666

Public Notice

ROBERT BRADLEY, wife, defendant, has filed a notice of divorce in the Superior Court of New Jersey, Essex County, Docket # 20-123-97, dated June 23, 1970.

NOTICE TO CREDITORS

ESTATE OF BROWN BARNABUS, Deceased. In compliance with the provisions of the will of the deceased, the executor of the will, BROWN BARNABUS, has appointed a committee of three persons to receive and collect the assets of the estate.

LOOKING FOR A JOB?

These little classified ads in the back of the paper may be your answer. Each week it's different. Make regular reading of this classified a "must" this week and every week.

NEW JERSEY'S LARGEST

FIAT

FROM \$1555 P.O.E.

ALL FIATS ARE CREATED EQUAL. BEKRAG MAKES THE DIFFERENCE!

850s & 124

Sedans in stock

BEKRAG AUTO SALES

77 Central Ave. Orange 4-6270

M.G. AUSTIN FIAT - JAGUAR

MINI DELIVERY - BEST DEAL!

Great Eastern

DISCOUNT DEPARTMENT STORES

SAVE ON AMERICAN MADE LUGGAGE

Ask Amy
BY AMY ADAMS
Dear Amy: I am a man who for the last few years has followed the basic dress habits of my...

Style Rite Beauty Salons
Dear Amy: I am a man who for the last few years has followed the basic dress habits of my...

Haircut \$1
Shampoo \$2 and Set 2
Dear Amy: I am a man who for the last few years has followed the basic dress habits of my...



FESTIVAL INGREDIENTS—Model Pam Conover shows some of the main ingredients of this year's Bavarian Summer Festival at Lakewood Park, Barnegate, Pa., July 3 to 12. Hugo soft pretzels, beer steins and gingerbread hearts.

\$148,000 NCE grant spurs urban transportation studies
The transportation picture in New Jersey will come under close scrutiny by graduate engineers and scientists when Newark College of Engineering announces its academic program in urban transportation in the fall.

Army unit announces openings
The Headquarters of the 7th U.S. Army Reserve Center, based at Fort Totten, Flushing, N.Y., announced this week that it has several openings for enlistment into the 99th Signal Battalion of the U.S. Army.

Zoo to open at ski area
Two of the more famous inhabitants of the zoo will be the Kangaroo and the Dreyfus Lion. The zoo will operate daily, except Mondays, from 11 a.m. to 6 p.m. with Sunday openings.

Conversions Our Specialty
THE PAYMENTS ARE EASY TO AFFORD. OVER 1000 SATISFIED HOMEOWNERS. COMMERCIAL. FREE PROPERTY VALUATION. WE'LL BEAT ANY OFFER. YOUR WORRIES ARE OURS.

Draft topic of meeting
Two representatives of the youth advisory committee to the Selective Service System for New Jersey have met in Princeton to discuss the draft topic.

AIRLINES NEED YOU
MAN AND WOMEN — AGE 18+ IMPROVE YOURSELF in your spare time and you may earn good pay in the glamorous airfield industry as a Reservationist, Hostess, Stewardess or Flight Attendant.

lamp city
A SMALL PART OF OUR HUGE MODERN GROUP
LITE BEAMS
IN YELLOW, ORANGE, BLACK & SILVER
3629 POLE \$39.95
3620 WALL \$15.95
3622 WALL \$29.95
3625 TREE \$39.95
3623 FLOOR \$22.95

New seminary dean
Dr. James Hastings Nichols has been appointed academic dean of the Theological Seminary, President James L. McCord announced this week. Dr. Nichols came to Princeton in 1962 from the University of Chicago, where he had served as church historian since 1948.

PERSONAL
BEING OVERWEIGHT is a very personal problem. For confidential information on the "Weight Watchers" program and schedule of meetings phone the following "WW" Community Information Representatives: Mildred Goldstein 467-0826 or Louise Schuyler 686-3560; or 992-8600.

Certification ruling approved at NCE
Newark College of Engineering's board of trustees has voted to accept the recommendation of its administrative committee to make use of NCE's extensive summer program to make advantage of the new October certification ruling.

Great Eastern
DRIVE IN DISCOUNT AUTO CENTER
FREE in installation
BRAND NEW FULL 4 PLY NYLON TIRES
GOOD 30-MONTH GUARANTEE 12"
BETTER 36-MONTH GUARANTEE 15"
BEST 42-MONTH GUARANTEE 18"
AUTO SERVICES!
SHOCK ASSEMBLY 2 for 9.95
BRAKE SPECIAL 29.95
FAMOUS GIBBS STEREO PLAY RECORDER TAPE PLAYER \$39
FAMOUS GIBBS STEREO BLACK TAPE PLAYER \$79
FAMOUS GIBBS STEREO TRACK TAPE PLAYER \$99

Newark State names director of grad division
Dr. Max G. Frankel, professor of special education at Trunton State College, has been named director of graduate studies in mental retardation at Newark State College, Union, for the 1970-1971 academic year.

Spraying finished against gypsy moth
The 1970 spray program to control the gypsy moth in New Jersey has been completed and early indications are that it was a success, according to William M. Cranston, director, Division of Plant Industry, New Jersey Department of Agriculture.

SAFETY SLOGAN FROM TURNPIKE
Stay-alert campaign launched
Take ten, and drive again! This margin-of-safety motto for summer vacationers, soon to be the New Jersey Turnpike, comes from Executive Director William J. Flanagan in a new, stay-alert campaign.

Great Eastern
DISCOUNT FOOD CENTER
BONELESS STEAK SALE
\$1.09, \$1.19, \$1.29
CHICKENS
29¢ lb.
TOP ROUND LONDON BROIL \$1.19 lb.
ROASTING CHICKENS 35¢
CHICKEN PARTS 39¢
SPARE RIBS 67¢
ROASTING PORK 47¢
CHUCK STEAK 49¢
GUCK STEAK 59¢
CANNED SODA 10 69¢
HOTEL BAR 85¢
Pineapple 42oz \$1
Sardines 3oz \$1
Asparagus 3oz \$1
Napkins 3oz \$1
Lux Soap 3oz \$1
MAXWELL HOUSE INSTANT COFFEE \$1.19
CANTALOUPE 3 for \$1
BOILED HAM \$1.49
WHITE BREAD 37¢
FANCY SHRIMPS 59¢

Board chairman
Charles R. Harding, president of the New York Botanical Garden for the last 21 years, accepted board chairmanship at the annual meeting held in the Botanical Garden Museum Building.

ON YOUR FORTHCOMING EUROPEAN HOLIDAY
KUHNER WILL HAVE FOR YOUR PLEASURE
Opel Kadett or Volkswagen
During Our Special EUROPCAR HOLIDAY TOURS 3 WEEKS IN EUROPE

HEAT WITH OIL
OIL HEAT COMFORT
is a LOW-COST LUXURY FOR HOME OR FACTORY
ECONOMY IS A BONUS.
No Other Heat is Cleaner Or As Safe!
KINGSTON CO.
215 Highway 22 W. Hillside, N.J. EST. 1928

WORLD'S GREATEST TENNIS SHOP
COME IN AND SEE OUR STUNNING COLLECTION OF EQUIPMENT, APPAREL AND ACCESSORIES
YOCKS BROTHERS
207 WESTFIELD AVE. ELIZABETH, N.J. 355-9291
Fiat 124 Sport Spider \$2706
DU'KAY IMPORTED CARS INC.
382 Millburn Ave., Millburn, N.J. 376-6960

5th graders cited at class luncheon by Caldwell PTA



JOHN G. HITCHINS JR. Hitchins receives BA from Williams

Thirty-five fifth grade graduates at James Caldwell School, Springfield, were guest at a luncheon given by the school's PTA on Friday...

Six new members are added to Springfield's Teen Council

The Springfield Teen Council has added six new members—Mickey Weinberger and Cindy Rowan...



PAUL A. BIDDELMAN

Lehigh law degree for Paul Biddelman

Paul A. Biddelman, son of Mr. and Mrs. Meyer Biddelman, of Springfield, graduated June 8 from Columbia Law School...

Meeting discusses highway problems

The Springfield Industrial Development Commission met last Thursday at 7 p.m. to discuss highway problems...

Temple to honor departing rabbi

The members of Temple Shalom, Springfield, will honor Rabbi Reuben D. Dresner at a reception tonight at 8:30 at the temple...

Mrs. Holms funeral held

Services for Mrs. Mary-Kelley Holms of 445 Morris ave., Springfield, were held yesterday from the Smith and Smith Funeral Home...

Exam date set by IRS

The Internal Revenue Service will hold its annual special enrollment examination this month at the federal building...

Monticello Bake Shop

207 MORRIS AVE., SPRINGFIELD (General Greene Shopping Ctr.) ENJOY THESE BAKERY BUYS FAMOUS BLACKOUT LAYER NOW 99¢

SSY (Sundae Style Yogurt) NOW AVAILABLE AT ALL OUR STORES!

Garden State Farms DAIRY STORES CHECK OUR WINDOW SIGNS for SPECIALS on SEABREEZE CHOCOLATE SYRUP G S F HEAVY CREAM POTATO CHIPS

buy a half gal. of Ice Cream at regular price... GET A 12 PACK ICE CREAM CAKECUPS FREE

GO INTO YOUR OWN BUSINESS

HUSTLERS DEALERS BUY WHOLESALE 1.90 2.00 1.90 1.80

EVERY SATURDAY 10 to 12 noon & 1:30 to 5 p.m.

EVERY WEDNESDAY AFTERNON (1:30 to 4:30) & EVENING (6:30 to Sunset)

REAL STEAM RAILROAD 2 MILE ROUND TRIP

UNDER 12 YRS. 25¢ 12 YEARS AND OVER 50¢

CENTREVILLE & SOUTH EASTERN RAILROAD LIVINGSTON AVE., ROSELAND, N.J. 07068

Stop Whatever You're Doing Come To Don Williams' Old Fashioned Weekend

Thursday - June 25 Friday - June 26 Saturday - June 27

FREE JUMBO SIX PACK Coca-Cola Williams Service

Millburn & Short Hills Aves. Short Hills, N. J. DR 6-9860 Tires Batteries Electronic Motor Tune-up - Brake Service

Annual conference of Savings Banks' group scheduled

More than 500 persons are expected to attend the 26th annual conference of the Savings Banks' Association of New Jersey...

WERE YOU COUNTED?

The 1970 Census is now almost finished. It is very important that the census be complete and correct.

CENSUS 70 Form with fields for household information, names of persons living in the household, and marital status.

Were you missed in Census? If so, then just fill out this form

If you think you or your family may have been missed, fill out the Were You Counted form printed here as a public service.

Form for reporting missed persons, including fields for name, address, and relationship to the head of household.

If your scotch costs \$2 more than P&T, you should be able to taste the difference.

Advertisement for P&T Scotch Whisky, featuring a bottle image and text about quality and price.

THE QUALITY ACTION PAIR! DO YOU WANT QUALITY FOR YOUR HOME LAUNDRY DOLLAR? TRY THESE!

Advertisement for Gibson Automatic Washers and Gas Dryers, showing images of the appliances and their features.

Steve Cohen (Formerly of Grubers Union) THE FLY FRONT

Advertisement for John De George Jewelers, Inc., featuring diamond, watch, and jewelry services.

Advertisement for The Showcase, a store selling quality T.V., stereos, radios, appliances, and air conditioners.

Advertisement for American Motors Headquarters, featuring the 1970 Hornet and other car models.

Advertisement for Richard's Used Cars of Distinction, listing various car models and prices.

Advertisement for Richard's Used Cars of Distinction, featuring a large list of car models and prices.



THE NEWEST—Pairing up with a scooped midriff top are "girl shorts" — versatile pull-ons that are shorts in front and skirt in back, in multi-colored stripes of cotton terry, both see by White Stag.



STYLISH SANDPIPER—Cotton terry shapes a brief midriff top and long flare-leg pants for the fashionable beachcomber. Ideal for luxurious lounging on the sand after a swim, the outfit comes in white, navy, yellow, blue, red, or driftwood, it's by White Stag.



SEASIDE STRIPES—Bright multi-color stripes give added snap to the classic tank top and short shorts in carefree cotton terry. Spiced by White Stag, the outfit lets playfully nose up to the sun in high fashion.

Boys outfits for summer range from jeans to blazers

What does a boy wear in the summertime? Well, he wears a big smile the day he goes out there, according to Ken O'Keefe, fashion director of the Men's Fashion Association. He is to wear anything from a pair of chiseled jeans to a wacky dressy blazer and slacks outfit — just like his Dad's.

When today's youngsters are up as if Dad's their style — but they don't have the conventional union to look like Pop. The current crop of boys' fashion is to wear anything from a pair of chiseled jeans to a wacky dressy blazer and slacks outfit — just like his Dad's.

Authorized Dealer For **BALDWIN PIANOS & ORGANS** Also Large Inventory of **YAMAHA & LOWRY PIANOS** SALES & SERVICE

THE NEW JERSEY SCHOOL OF BALLET Official School of the New Jersey Ballet

SUMMER COURSE JUNE 29 - AUGUST 14 **BALLET - MODERN JAZZ** BEGINNING, INTERMEDIATE, ADVANCED CLASSES FOR CHILDREN, TEENAGERS, ADULTS

Now in Union! The world-famous **Barbizon School of Modeling**

Since 1939, The Barbizon School of Modeling on Fifth Avenue in New York has graduated thousands of girls into modeling careers and helped countless others achieve "the look" that helps any career.

Watch snacks Chosen wisely the food your children snack on. They, too, should contain precious nutrients.

Herberts TIME IS RUNNING OUT! AFTER 27 YEARS IN WESTFIELD GOING OUT OF BUSINESS

KIM-PAK, Inc. THE FINEST MEAT... OURS CAN'T BE BEAT! 801 PARK AVE. S., LINDEN, N.J.

KEEP COOL! WITH **CENTRAL FEDDERS** Air Conditioning YOUR BEST BET FOR SUMMER COMFORT FOR THE MONTH OF JUNE TAKE ADVANTAGE OF OUR SPECIAL RATES

OUR TRAINED STAFF WILL INSTALL THIS NEW CONCEPT OF AIR CONDITIONING IN YOUR HOME AT A VERY REASONABLE PRICE!!!

CONANT FUEL SERVICE, INC. CALL 965-1471 or 965-1308 FOR FREE ESTIMATE HILLSIDE, N.J. 07205

Parents! Your Car Problem is Solved! **SUMMER VACATION SPECIAL!** INSTANT RENT-A-CAR

WHY be left without a car while your son or daughter uses yours? **SUMMER VACATION is on hand!** DON'T MISS THESE SPECIAL RATES!

OR - Travel all you want (no mileage charge). From \$69.00 per week. Reservations now being taken. Call TODAY!

INSTANT RENT-A-CAR Delivery and pick-up available! 74 Millburn Ave., Millburn (at Mplwd. border) Phone: 763-3011 763-4900

Diaper Service at Lowest Prices BUT... don't choose the first service or the lowest priced service. Make your choice based on reputation, recommendation and fact.

DIAPER SERVICE WASHING FORMULA! MEDICALLY APPROVED! SCIENTIFICALLY CONTROLLED! OPERATION WATER/TEMP TIME

CASCADE DIAPER SERVICE INTERESTED PLEASE PHONE 485-4500 ASK MR. FREED

Kohl names aeronautical task force

A State Transportation Commission named a 27-man New Jersey Task Force for Aeronautical Education to coordinate efforts and promote aeronautical programs and education within the state.

In his Aeronautical Order 1, appointing the members, the commissioner said "these appointees, having agreed to lead their expertise and leadership in assisting the state of New Jersey in fostering aeronautical education within the formal school system, are conferred this membership with a solemn pledge of support and action."

The ultimate benefits to be derived from the task force efforts will be vital to the future growth and economic stability of New Jersey.

The commission's added task for it is to provide New Jersey students with the most advanced and practical training available within the aviation industry at a timely stage of their education.

Membership in the task force includes representatives from the state Department of Education and Transportation, the State Department of Administration, Aviation Department, the State Council on Higher Education, the State Council of Public Safety, the State Council of Civil Air Patrol, Aircraft Manufacturing, and the State Council of Aeronautics and other associations.

Blood need critical for Jersey patients

New Jersey residents were urged this week to contact their local hospitals and make an appointment to donate blood.

New Jersey hospitals and blood banks are facing a critical blood shortage, according to John N. Hatfield 2nd, chairman of the board of the New Jersey Hospital Association and administrator of the Dover General Hospital, Dover.

N. J. nurses to fete Mrs. Peplau tonight

Dr. Hildegard E. Peplau, new president of the American Nurses' Association will be honored at a testimonial dinner tonight at The Manor, West Orange, by the New Jersey State Nurses' Association.

The American Nurses' Association is the professional association for registered nurses and speaks for more than one million registered nurses throughout the United States and its territories. Dr. Peplau, a resident of Madison, is the first national president from New Jersey.

Dr. Peplau has been executive director of the American Nurses' Association while on leave from Rutgers University College of Nursing, Newark, where she is professor and director of the graduate program in psychiatric nursing.

Tax relief for Junior

Students lucky enough to find summer jobs this year are in for another piece of pleasant news: if they earn less than \$1,200 they won't be liable for federal income tax.

John J. Delaney, president of the New Jersey State Society of CPAs, pointed out that the Tax Reform Act of 1969 exempts the first \$1,200 of individual income. It says IRS Form W-4E, stating that the wage earner does not expect to incur any tax liability this year and did not incur any last year, Delaney said, eliminates withholding.

There is no danger that the working student will cause his father to lose him as an income tax exemption or push the father's income into the higher tax brackets, Delaney said. "Unless a child is 19 or older and is no longer a dependent, he will not be an exemption so long as the parent is his major means of support." He said with the tax rate affected, according to Delaney, inasmuch as Junior's income has no bearing on Dad's.

FRIDAY DEADLINE All items other than spot news should be in our office by noon on Friday.

KOPLIN QUALITY Used Car SALE at Wholesale Prices! 100% GUARANTEE **SAVE IN Safety at Koplin!** **KOPLIN PONTIAC** 458 N. BROAD ST. 455 N. BROAD ST.

Beach-bound? Take along a terry

It's that time of year when study white beaches and scolding winds of the surf are no longer idle winter dreams but delightful summer realities.

If you plan to be a summer beach lover at home unless you were departing of a whole summer of sun days, sportswear designers were working to make those dreams come true in style.

By CAROLYN F. YURKUS, Senior County Home Economist Determine beforehand the performance of the clothes you expect to take on a trip or vacation. Decide if those clothes that you want to take will be good travelers.

By CAROLYN F. YURKUS, Senior County Home Economist Determine beforehand the performance of the clothes you expect to take on a trip or vacation. Decide if those clothes that you want to take will be good travelers.

Clothes taken on vacation should be good travelers

It takes some families almost two years from the time they come to the conclusion that they would be happier with a swimming pool in the time when they take their first dip.

Other, teenage and sub-teen preferences include beachwear, and surf-style swim trunks. Though their wear sports may be confined to a pool or a lake, boys also like to wear a sporty style and clothes with flair.

Designers see the new cotton terry fashions as part of the whole new approach to soft casual clothes for every hour of the day. Some predict they'll be worn away from the beach for twilight and evening hours as well as for every day.

Parents dig the blazer because these versatile coats can be changed from work clothes to the occasion calls for a sporty, or dressed-down with a sport shirt for events or a sweater for cooler days.

One lad queried as to why he preferred raggedly chipped-off jeans to the more conventional Bermuda or Jamaica shorts replied, "All the kids wear 'em that way."

One erroneous theory about boys' clothes is that they care more about the way they look than the way they feel. That probably explains the popularity of such widely diversified garments as bush coats, which are casual, sporty and classic tank tops.

So be advised: if you want to vacation in style, take along a terry.

Pool keeps family fit and cool

It takes some families almost two years from the time they come to the conclusion that they would be happier with a swimming pool in the time when they take their first dip.

Other, teenage and sub-teen preferences include beachwear, and surf-style swim trunks. Though their wear sports may be confined to a pool or a lake, boys also like to wear a sporty style and clothes with flair.

Designers see the new cotton terry fashions as part of the whole new approach to soft casual clothes for every hour of the day. Some predict they'll be worn away from the beach for twilight and evening hours as well as for every day.

Parents dig the blazer because these versatile coats can be changed from work clothes to the occasion calls for a sporty, or dressed-down with a sport shirt for events or a sweater for cooler days.

One lad queried as to why he preferred raggedly chipped-off jeans to the more conventional Bermuda or Jamaica shorts replied, "All the kids wear 'em that way."

New Playtex Lycra Shorties Perfect for shorter fashions and pantyhose. Now there is a famous Playtex Lycra Girlie for every fashion. These new Shorties offer greater comfort and freedom of movement. They're cool and lightweight. Ideal for pantyhose.

EVERLY COPY Publicity clippers are urged to observe the Friday deadline for other than spot news. Include your name, address and phone number.

HAVING A 4th of JULY COOK-OUT?

FIND OUT HOW GOOD KIMPAK MEATS REALLY TASTE! **100% BEEF PATTIES** 5 to a lb. 2-lb. pkg. **69¢** (12-lb. box - 67¢ lb.)

STEAK PATTIES 4 to a lb. 2-lb. pkg. **1.05** (10-lb. box - 99¢ lb.)

ALL BEEF SKINLESS FRANKS 5-lb. box **85¢** (12-lb. box - 85¢ lb.)

CHUCK PATTIES 5 to a lb. 2-lb. pkg. **89¢** (12-lb. box - 85¢ lb.)

KIM-PAK, Inc. THE FINEST MEAT... OURS CAN'T BE BEAT! 801 PARK AVE. S., LINDEN, N.J. HOURS: TUESDAY THRU FRIDAY 9 A.M. - 5 P.M. SATURDAY 9 A.M. - 2 P.M. - CLOSED MONDAY. 925-1880 PHONE 925-1881

Right for THE SEASON For Weddings • Summer Events • Cruisewear **FORMAL WEAR** RENTAL & SALES. Complete Selections • All styles, sizes. 1381 Springfield Ave., Irvington • 373-4422

The "Helpin' est... Welcomest" Mat In Town - For Folks Who Want To SAVE MONEY!



ELIZABETH FEDERAL SAVINGS PASSBOOK SAVINGS 5% PER YEAR ACCOUNTS EARN 5% PER YEAR

ELIZABETH FEDERAL SAVINGS HAS THEM ALL! 6-MONTH SAVINGS CERTIFICATES 5 1/4% PER YEAR 1-YEAR SAVINGS CERTIFICATES 5 1/4% PER YEAR 2-YEAR SAVINGS CERTIFICATES 6% PER YEAR

NO CHARGE FOR TRANSFERS! If your account is located elsewhere, we will transfer it for you, FREE of charge! Your savings at Elizabeth Federal Savings work for the local common good! Money entrusted to our care earns a full 5% or more and is invested in first mortgage loans in our community.

ELIZABETH FEDERAL SAVINGS MAIN OFFICE: 1 ELIZABETHTOWN PLAZA, ELIZABETH 283 North Broad St. at Westfield Ave. • 314 Elizabeth Ave. at Liberty Square Telephone All Offices: 351-1000-Open Weekdays 9 A.M. - 3 P.M., Thursday from 9 A.M. to 8 P.M.

Town meeting

(Continued from page 1)

into a shopping-center as a permitted use in an L-40 zone.

"The results of such elimination will be that before a shopping center may be constructed in an L-40 zone the person desiring adjustment for a variance. Such application would have to be predicated upon a full submission of plans, including the method of dealing with any traffic problems both inside and outside of the shopping center.

"If the Board of Adjustment should decide favorably on such application, it will be in a position to impose such conditions upon the installation of the shopping center as may be necessary to protect fully the interests of the Township and its residents. Then the Township Committee would have the opportunity to review the findings and recommendations of the Board of Adjustment, and either reject the board's recommendations or approve with any other conditions that the committee may deem advisable.

"In passing, it may be of interest to you to know that, at the present time, there are no definitive plans for the construction of a shopping center in the township, and that it is unlikely that such plans will be developed to the point of application to the Board of Adjustment for some time.

"It should also be pointed out to you that, notwithstanding what many people said, the Township Committee never prejudged this matter, never took a position for or against a shopping center in the L-40 zone, but rather stated that it required sufficient time to make an in-depth study to arrive at a responsible and reasoned conclusion. This it has done, although it was abused for so doing.

"I believe that we have fulfilled our obligations to the residents of this community by taking the approach we did rather than succumbing to the pressure exerted upon us to make an instant decision on an emotional basis.

"As your mayor, I respectfully submit this report to you."

INTRODUCTION OF the amendment prompted a brief skirmish on the date, Nathan Stokes, lone Democrat on the governing body, noted that he had introduced a similar proposal several months ago, and that it had failed for lack of a second. Denying that he had been hasty in his previous actions, Stokes demanded and received permission to introduce the new ordinance Tuesday.

A possible key to the municipal decision was contained in a report on potential tax revenue prepared by Jay E. Longfield, sec-

Highway

(Continued from page 1)

for completion by June 9, 1972.

The project on which bids will be opened July 16 will involve the airport interchange of 78 with Routes 1 and 9, 21, 22 and the Turnpike.

ROUTE 1 AND 9 WILL BE RELOCATED between McClellan street and the vicinity of Haynes avenue, about 1.15 miles, and opened to traffic under this contract. Only the existing Route 1 & 9 local southbound roadway will remain on its present alignment within these limits. Another item of this contract provides for the removal and replacement of the Haynes avenue bridge deck. The bridge

retary to the Board of Tax Assessors. He estimated that a shopping center on the land in question would bring in tax revenue of \$460,310. Industrial use, he said, would bring in \$446,135 per year. The committee may well have decided that the slight difference would not justify the added traffic load on local streets.

IN THE PUBLIC discussion period, Mrs. Milton Marcus of 8 Briar Hills circle assailed what she called laxity in enforcing terms of a variance for construction of a house on an adjoining lot.

Noting that neighbors had obtained an injunction against the alleged violations, she criticized Paul Greenstein, building inspector, for what she termed failure to act.

Committeemen pledged to hold a meeting with all those involved, residents, the builder in question and municipal officials, in an effort to clear up the entire matter.

Donald Clancy of 220 Balausol ave., speaking for the Colonial Association, criticized the manner in which an office building, at Short Hills and Morris avenues is being erected by a group headed by State Sen. Francis X. McDermott.

Committeeman Robert G. Planer noted that the building is in an area long zoned for such use and that a variance to extend the parking area into a residential zone had been denied. He added that the township was now defending a suit aimed at compelling issuance of the variance.

In other business, the committee named Mrs. Sally Mercuro as deputy violations clerk and appointed R. G. Laurencelle to a four-year term on the Board of Tax Assessors.

The committee approved installation of year-round, dusk-to-dawn lights at the municipal swimming pool, designed to discourage vandalism. They will cost \$1,117 per year.

will be closed during these alterations.

North of Haynes avenue to the end of the project at Route 22, the work will consist of grading for future Route 78 connectors and related ramps. This phase of the work covers about 0.43 miles.

Diversion roads and stage construction program will assist in maintaining traffic flow and keep traffic interference as low as possible, Kohl said.

This contract is scheduled for completion Sept. 15, 1972. The state and federal governments and the Port of New York Authority will participate in the cost. The Port Authority, involved because connections will be needed for the future main airport terminal facilities now being built, will pay about 26 percent of the project. The federal and state governments will share the remaining 74 percent of the cost: 50-50 for the Route 1 & 9 work, and 90 (federal)-10 (state) for the Interstate Route 78 portion of the job.

THE PROJECT on which bids will be opened July 25 consists of grading and the construction of six bridges to carry the future mainline of Route 78 and ramps over the Lehigh Valley Railroad tracks, and a drainage culvert to be built under a spur of the railroad adjacent to the north side of Empire street. Four bridges will carry Route 1-78 and two ramps over the mainline tracks of the Lehigh Valley Railroad, and two others will take the freeway over a spur of the railroad.

Some tracks of the mainline of the Lehigh Valley Railroad will be relocated and certain abandoned trackage will be removed.

There will be no traffic interference on Elizabeth street. During the relocation of spur tracks across Empire street, in connection with the culvert construction, the contractor will be required to maintain a minimum of one lane of traffic on that local street. Route 28, which will be 66.2 miles long in New Jersey, will provide an express highway for transcontinental traffic crossing the

state from Phillipsburg to the Newark metropolitan area and to the Holland Tunnel by way of the New Jersey Turnpike Extension. When it is completed, the new superhighway is expected to relieve Route 22 of some of its traffic.

FOR THE FINEST IN EYEWEAR



ANDREW KOVACS
OPTICIAN
Laboratory on Premises

Daily 9-5:30 Thurs. Eve. 7-9
Sat. 9-5 Closed Wed.

357 MILLBURN AVE. MILLBURN
DR 9-4155 Near Theatre

Correction
A wrong listing of parents was included in last week's article about Bonnie Haskin of Springfield, chosen to study this summer in Costa Rica. Miss Haskin is the daughter of Alex Haskin of Irvington and Mrs. Morris Rablin of Springfield.

FOR QUALITY and VALUE

**CHARMS
DIAMONDS
WATCHES
RING SETS**

WESLEY Jewelers
173 Mountain Ave. • Springfield

Two Guys
FOOD SUPERMARKETS

SALE TODAY thru SAT. **PLUS** YOUR MOST VALUABLE **FREE** TRADING STAMPS **FREE** CHOICE BEEF

| | | |
|--|---|---|
| SWIFT PREMIUM GRADE A ROCK CORNISH HEN 1 1/2-LB. AVG. 39¢ LB. | READY TO EAT SMOKED HAM FULL CUT SHANK HALF FULL CUT BUTT HALF 59¢ LB. 49¢ SMOKED CENTER CUT HAM STEAKS 98¢ | BONELESS ROAST BEEF CROSS RIB ROAST lb. 97¢ TOP ROUND ROAST lb. 107¢ SILVER TIP ROAST lb. 119¢ RUMP ROAST lb. 119¢ EYE ROUND ROAST lb. 125¢ |
| CHICKEN LEGS LB. 49¢ | TWO GUYS SLICED COLD CUTS 3 99¢ | FRESH EXTRA LEAN GROUND ROUND lb. 79¢ |
| U.S.D.A. CHOICE TRIMMED FIRST CUT CHUCK STEAK lb. 49¢ | STEER SLICED BEEF LIVER lb. 49¢ | SWIFT TASTY CALIFORNIA CARROTS 2 29¢ |
| TWO GUYS SKINLESS FRANKS 1/2 LB. 63¢ | SWIFT PREMIUM CRY. VAC. PKG. SLICED BACON lb. 89¢ | DAIRY DEPARTMENT AMERICAN SINGLE 12 55¢ |
| U.S.D.A. CHOICE CALF CHUCK POT ROAST lb. 79¢ | TWO GUYS - 1/2-LB. ROLL PORK ROLL lb. 119¢ | MARGARIN FLEISCHMANN'S 100% CORN OIL QUARTERS 1 LB. 39¢ |
| CITY CUT COUNTRY STYLE SPARE RIBS lb. 75¢ | CITY CUT FRESH PINK SHOULDER PORK ROAST lb. 49¢ | TIP TOP BREAKFAST TRAIT ORANGE DRINK 1/2 gal. 49¢ |

PRODUCE DEPARTMENT

BANANAS
GOLDEN
RIPE lb. **11¢**

WATERMELONS 3 **39¢**

**RED
RIPE
WHOLE** lb. **49¢**

TOMATOES 2 **29¢**

**RED RIPE SLICING
CELLO CARTON EA.**

DAIRY DEPARTMENT

AMERICAN SINGLE 12 **55¢**

MARGARIN
FLEISCHMANN'S
100% CORN OIL
QUARTERS 1 LB. **39¢**

**TIP TOP BREAKFAST TRAIT
ORANGE DRINK** 1/2 gal. **49¢**

FROZEN FOOD DEPT.

**ALL VARIETIES MORTON'S
CREAM
PIES** 4 **89¢**

MYERS FAMILY ENTREE
BEEF STROGANOFF
BEEF PIE
CHICKEN PIE
2 1/2-LB. **129¢**

**BIRDS EYE 4 BARS IN BAG
COB CORN 4's** 2 bags **75¢**

**FROM FLORIDA TWO GUYS
ORANGE JUICE** 1/2 gal. **95¢**



Mr. Curran Mass held

Services were held Saturday for Thomas H. Curran Sr., 71, who died Thursday at the Troy Hill Nursing Home.

A Requiem Mass was celebrated at St. Rose of Lima Church in Short Hills. Mr. Curran was born in Newark and had lived in Springfield 34 years before entering a nursing home four years ago. He retired five years ago after being employed in the signal maintenance department of the Erie Lackawanna Railway 45 years.

He was a member of the Brotherhood of Railroad Signalmen. He leaves a son, Thomas H. Jr. of Old Bridge; two daughters, Sister Rosalie Curran of the Academy of St. Elizabeth, Camden, and Mrs. Francis Walker of Newark, and six grandchildren.

Water exec takes course

William R. Russell, assistant manager of Commonwealth Water Company, has completed an intensive course in advanced utility management techniques. It was announced by E. M. Griffin, training director, American Water Works Service Co., an affiliate of the local water utility.

The week-long course, designed especially for management personnel of the American Water Works Company System, includes lectures, workshops and discussions relating to general management functions as well as special subjects pertinent to the operation of public water supply systems.

Russell was awarded a certificate attesting to successful completion of the course, which was held in Ocean City.

To Publicity Chalmers: Would you like some help in preparing newspaper releases? Write this newspaper and ask for our "Tips on Submitting News Releases."

Saturday - 57 Main St. - Millburn
10:00-11:00 Mon-Fri. 11-9 Sat. 10-6

**BOWCRAFT
PLAYLAND**
Route 22, Scotch Plains, N. J.
233-0675

Fun For All Ages
Bright Spring Sunshine
New Jersey's Finest Miniature Golf

10 A.M. DAILY TO 6 P.M.

Baseball Batting - Go Karts
Archery - Table Tennis - Skee Ball
Swinging Cages - Pony and Horse Rides

Save now. Fly later.

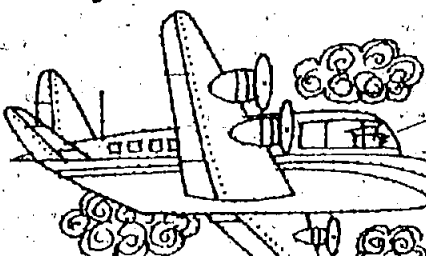

I saved at Crestmont Savings

The Crestmont Savings Good Eggs have a Vacation Savings Plan for you! (Get interest too.)

Sign on the dotted line when you apply and start saving for your vacation just like a Christmas Club Plan. Tell us how much you want to save each week. Good idea? Great! Ideal Call or visit a Good Egg Crestmont Office nearest you today!

• MADISON • MAPLEWOOD
• MORRISTOWN • NETCONG
• SPRINGFIELD

ADVERTISED IN JULY
Reader's Digest

WIN FREE COUPONS FOR ONE WEEK

VALUABLE COUPON

Toward the purchase of
DISHWASHER
ALL SIZE
20¢ OFF

GOOD ONLY AT TWO GUYS
One coupon per customer.
Good thru Sat. June 27, 1970.
UL 6-25-70

VALUABLE COUPON

Toward the purchase of
MAXWELL HOUSE
COFFEE
2-LB. CAN
15¢ OFF

GOOD ONLY AT TWO GUYS
One coupon per customer.
Good thru Sat. June 27, 1970.
UL 6-25-70

VALUABLE COUPON

Toward the purchase of
3 CANS CONTADINA
TOMATO PUREE
19-OZ. CAN
15¢ OFF

GOOD ONLY AT TWO GUYS
One coupon per customer.
Good thru Sat. June 27, 1970.
UL 6-25-70

VALUABLE COUPON

Toward the purchase of
COFFEE MATE
11-OZ. JAR
10¢ OFF

GOOD ONLY AT TWO GUYS
One coupon per customer.
Good thru Sat. June 27, 1970.
UL 6-25-70

VALUABLE COUPON

Toward the purchase of
NESTEA 100%
INSTANT TEA
3-OZ.
20¢ OFF

GOOD ONLY AT TWO GUYS
One coupon per customer.
Good thru Sat. June 27, 1970.
UL 6-25-70

JOY
**LIQUID
DETERGENT**

15 OFF LABEL

QT. **59¢**
BTL.

WISK
**HEAVY DUTY
LAUNDRY
DETERGENT**

20 OFF LABEL

1/2-GAL. **109**

ALL VARIETIES
**HEINZ
RELISHES** 4 **89¢**

**HEINZ
TOMATO
KETCHUP** 3 **89¢**

**WESSON
SALAD
OIL** 24. **49¢**

MA'S BIRCH BEER
ROCK BEER OR
ORANGE SODA
12-oz. cans. **6 49¢**

2¢ OFF LABEL CONTADINA
TOMATO PASTE 4 **99¢**

**NESCAFE
INSTANT COFFEE** 10-oz. **149**

ALCOA HEAVY-DUTY 6¢ OFF LABEL
ALUMINUM FOIL 25-ft. long **45¢**

**SUNSHINE
HI-HO CRACKERS** 16-oz. **39¢**

3¢ OFF LABEL PUREX
SUPER BLEACH 1/2 gal. **29¢**

ROYAL-DUPLEX COOKIES 59¢

Two Guys
BAKERY
more for your money!

**SLICED SQUARE KING SIZE OR
ROUND TOP
WHITE BREAD** 3 **89¢**

PKG. OF 8
CORN BOATS 45¢
PKG. OF 6
BLUNT ROLLS 2 **55¢**

APPLE OR
APPLE CRUMB PIES LARGE 8 INCH **49¢**

BOBKA RING OLD FASHION 1lb. **55¢**

POTATO CHIP BARRELS 1-lb. 2-oz. **89¢**

WEEKLY BONUS SPECIAL

2 "CLIP
ASH TRAYS
REG. 2 for 1

277¢

Pat. Dept. 1000

**TWO GUYS TRADING STAMP
ONE BOOK SPECIAL**
YOUR BOOK SAVES \$4 TOWARD THE PURCHASE!

ANY PATIO DEPARTMENT
LAWN FURNITURE
REGULARLY PRICED AT **799** or MORE

Two Guys
FOOD SUPERMARKETS

UNION Rt. 22 at Morris Ave.

OPEN DAILY 9:30 A.M. TO 10 P.M.
SUNDAYS 10 A.M. TO 5 P.M.
*For details always by law

We reserve the right to limit quantities. Not responsible for typographical errors. Prices effective thru Sat., June 27, 1970.