







### Churches will join summer services for twenty-fifth year

Union summer services for the Springfield Presbyterian Church and the Springfield Episcopal Church will begin this Sunday with the worship service at 10 a.m. The Presbyterian Church sanctuary, 251 1/2 South Main St., will be the site of the 25th anniversary of these two congregations joining in the same sanctuary.

### Parents review program results

Parents of the first and fourth grade students at the Springfield School reviewed the month's activities and program results at a meeting held at the school on Tuesday.



### Union youths land 3 big carp -- unusual catch at Echo Lake

Three Union youths didn't come close to a record when they were fishing at Echo Lake last week. The size of the carp would be considered by the fish club as unusual.



### Ceremony, events to note inception of the Postal Service

The inauguration of the new United States Postal Service on July 1 will be celebrated in Washington and in every post office across the country.

### Township library to host artists' exhibition next month

A traveling exhibition sponsored by the N.J. State Council on the Arts titled "Variations on a Theme" will be on display in the Springfield Public Library for the month of July.

### Moreins awarded B.A. at Harvard

Robert N. Moreins, 20, of Springfield, received his B.A. degree from Harvard University in Cambridge, Mass.

### Youths face drug counts

Two Short Hills youths were arrested over the weekend by Springfield police and charged with possession of marijuana.

### Holiday deadline

Particularly careful adherence to this newspaper's Friday news deadline is urged for material intended for publication in the July 8 issue.

### Dunleavy is named by Phi Beta Kappa

HAMILTON, N.Y. — Charles F. Dunleavy, 23, of Springfield, N.J., is among 78 members of the College University Class of 1971 who were initiated into Phi Beta Kappa during commencement week last week.

### Teenagers find summer jobs working for Regional District

A number of high school students in the Union County Regional High School District will be facing a jobless summer this year.

### Nursery served by Mobile Meals

Mobile Meals of Westfield has announced it has been serving hot lunches to the nursery of the Episcopal Center, Elizabeth, N.J.

### Miss Staub named in intern program

Margery Staub of 553 Shore Dr., Mountaintop, is among 199 undergraduate and graduate students taking part in the fifth annual intern program.

### Car stolen from lot

A car belonging to William J. Barone of Westfield was stolen last Thursday from the parking lot of the Xerox Corporation at 271 Sheffield St., according to police reports.

### Drysdale scores ace

NEW YORK — Kenneth Drysdale, 31, of Briar Park, Mountaintop, is eligible to win \$1,000 in cash and a free trip to Scotland as a result of scoring a hole-in-one at the Shawnee Country Club.

### SEMI-ANNUAL WOMEN'S SHOE SALE

Florsheim VALUES TO \$28-95 \$17.90 Discontinued Styles - All From Regular Stock

### JOYCE PAGANINI \$11.99 \$15.99

MR. EASTON Values to \$22. GOOD CHOICE OF COLORS & STYLES NOT ALL SIZES IN EVERY STYLE

### Day camp will open on Monday

Stepping out under the stars, climbing a mountain, learning how to find dinner in an unfamiliar world.

### CHARLES RESTAURANT

At Shouffer's on the Mall 271 Sheffield St. Phone 376-2025

### the 5 1/2% Diamond Investment Account

Springfield State gives you a guaranteed 5 1/2% interest per year (5.92% annual yield) and a passbook, too!

### Wisconsin awards bachelor's degree

Mrs. Iris Lynn Bradshaw of Madison, Wis., formerly of Springfield, was awarded with honors from the College of Letters and Science of the University of Wisconsin.

### Johnson receives bachelor's degree

Lawrence William Johnson Jr. of Springfield was awarded a bachelor's degree in chemical engineering from Rensselaer Polytechnic Institute, Troy, N.Y.

### Named to dean's list

Andrea Robin Parulis, daughter of Mr. and Mrs. Joseph Parulis of Archville, Springfield, has been named to the dean's list at C.W. Post College, Greenvale, N.Y.

### Reward your employees

Give your employees an Employment Benefit Plan from Metropolitan Life. Big major medical benefits.

### Teens, oldimers travel to Paper Mill for 'Hello, Dolly'

One hundred senior citizens and 100 eighth grade students of the Florence Gaudin School in Springfield traveled together to the Paper Mill Playhouse in Millersville, Pa.

### Seven granted FDU degrees

Seven Springfield residents were awarded bachelor's degrees by Fairleigh Dickinson University at commencement exercises last week.

### Union day school has 1st graduation

The first eighth grade class was graduated yesterday from the Solomon Schacter Day School. Next year will see the start of a junior high school.

### Sheth earns degree

HOOVERTON, Mich. — Bharat C. Sheth, son of Dr. P. B. Sheth of 11 Dorset St., Springfield, N.J., received a bachelor's degree in science degree in chemical engineering earlier this month from Michigan Technological University.

### Power mower warning

The key to a well-kept lawn is weekly mowing. But be very careful if you use a power mower. Never start it in an enclosed area such as a garage.

### Motorist injured as auto hits tree

Susan K. George of 212 Davenport Ave., Springfield, was slightly injured Sunday afternoon when her car hit a tree on Mountain Road near Tree Top Drive.

### THE NEW LOOK IN WEDDING BANDS AT MARSH

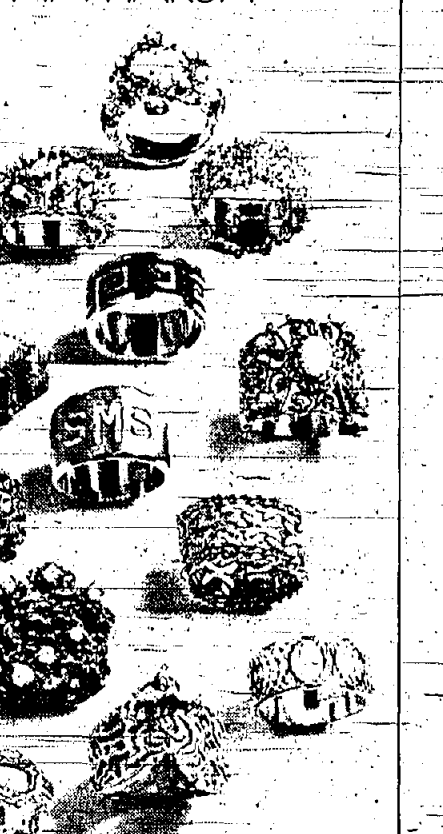

From the Marsh collection of 14K and 18K wedding rings from \$400

### PARK DRUG SUMMER SPECIALS

POLAROID COLOR PAK FILM REG. FULL \$3.49 LIST \$3.29

MOD-ITALIAN SUNGLASSES 20% OFF WHILE THEY LAST

PLAYTEX BATHING CAPS ALL BEACH BAGS 20% OFF

DR. SCHOLL'S EXERCISE SANDAL \$10.95

PANASONIC KREZY COLOR BALL BATTERY 99¢

ANACIN TABS 100% RELIEF \$1.09

FREE \$100.00 REVLON GIFT SET With Purchase Of \$5.00 Worth of REVLON'S "ULTIMA" ... The Ultimate in Cosmetics!

YOUR HEALTH IS OUR PRIMARY CONCERN. ALWAYS PHARMACISTS READY TO SERVE YOU.

LET US MAINTAIN YOUR INCOME TAX RECORDS AT NO COST TO YOU. WITH OUR "1041" CHARGE SYSTEM.

225 MORRIS AVE. PHONE 379-4942

SALE ENDS JUNE 30, 1971

HYPODERMIC RIGHTS TO LIMIT CREDITORS' RECOVERY FROM DEBTORS' ASSETS. No Dealers, Please.

SALE ENDS JUNE 30, 1971

SALE ENDS JUNE 30, 1971

SALE ENDS JUNE 30, 1971

SALE ENDS JUNE 30, 1971

SALE ENDS JUNE 30, 1971

SALE ENDS JUNE 30, 1971

SALE ENDS JUNE 30, 1971

SALE ENDS JUNE 30, 1971

SALE ENDS JUNE 30, 1971

SALE ENDS JUNE 30, 1971

SALE ENDS JUNE 30, 1971

SALE ENDS JUNE 30, 1971

SALE ENDS JUNE 30, 1971

SALE ENDS JUNE 30, 1971

SALE ENDS JUNE 30, 1971

SALE ENDS JUNE 30, 1971

SALE ENDS JUNE 30, 1971

SALE ENDS JUNE 30, 1971

SALE ENDS JUNE 30, 1971

SALE ENDS JUNE 30, 1971

SALE ENDS JUNE 30, 1971

SALE ENDS JUNE 30, 1971

SALE ENDS JUNE 30, 1971

SALE ENDS JUNE 30, 1971

SALE ENDS JUNE 30, 1971

SALE ENDS JUNE 30, 1971

SALE ENDS JUNE 30, 1971

SALE ENDS JUNE 30, 1971

SALE ENDS JUNE 30, 1971

SALE ENDS JUNE 30, 1971

SALE ENDS JUNE 30, 1971

SALE ENDS JUNE 30, 1971

SALE ENDS JUNE 30, 1971

SALE ENDS JUNE 30, 1971

SALE ENDS JUNE 30, 1971

SALE ENDS JUNE 30, 1971

SALE ENDS JUNE 30, 1971

SALE ENDS JUNE 30, 1971

SALE ENDS JUNE 30, 1971

SALE ENDS JUNE 30, 1971

SALE ENDS JUNE 30, 1971

SALE ENDS JUNE 30, 1971

SALE ENDS JUNE 30, 1971

SALE ENDS JUNE 30, 1971

SALE ENDS JUNE 30, 1971

SALE ENDS JUNE 30, 1971

SALE ENDS JUNE 30, 1971

SALE ENDS JUNE 30, 1971

SALE ENDS JUNE 30, 1971

SALE ENDS JUNE 30, 1971

SALE ENDS JUNE 30, 1971

SALE ENDS JUNE 30, 1971

SALE ENDS JUNE 30, 1971

SALE ENDS JUNE 30, 1971

SALE ENDS JUNE 30, 1971

SALE ENDS JUNE 30, 1971

SALE ENDS JUNE 30, 1971

SALE ENDS JUNE 30, 1971

SALE ENDS JUNE 30, 1971

SALE ENDS JUNE 30, 1971

SALE ENDS JUNE 30, 1971

SALE ENDS JUNE 30, 1971

SALE ENDS JUNE 30, 1971

SALE ENDS JUNE 30, 1971

SALE ENDS JUNE 30, 1971

SALE ENDS JUNE 30, 1971

SALE ENDS JUNE 30, 1971

SALE ENDS JUNE 30, 1971

SALE ENDS JUNE 30, 1971

SALE ENDS JUNE 30, 1971

SALE ENDS JUNE 30, 1971

SALE ENDS JUNE 30, 1971

SALE ENDS JUNE 30, 1971

SALE ENDS JUNE 30, 1971

SALE ENDS JUNE 30, 1971

SALE ENDS JUNE 30, 1971

SALE ENDS JUNE 30, 1971

SALE ENDS JUNE 30, 1971

SALE ENDS JUNE 30, 1971

SALE ENDS JUNE 30, 1971

SALE ENDS JUNE 30, 1971

SALE ENDS JUNE 30, 1971

SALE ENDS JUNE 30, 1971

SALE ENDS JUNE 30, 1971

SALE ENDS JUNE 30, 1971

SALE ENDS JUNE 30, 1971

SALE ENDS JUNE 30, 1971

SALE ENDS JUNE 30, 1971

SALE ENDS JUNE 30, 1971

SALE ENDS JUNE 30, 1971

SALE ENDS JUNE 30, 1971

SALE ENDS JUNE 30, 1971

SALE ENDS JUNE 30, 1971

SALE ENDS JUNE 30, 1971

SALE ENDS JUNE 30, 1971

SALE ENDS JUNE 30, 1971

SALE ENDS JUNE 30, 1971

SALE ENDS JUNE 30, 1971

SALE ENDS JUNE 30, 1971

SALE ENDS JUNE 30, 1971

SALE ENDS JUNE 30, 1971

SALE ENDS JUNE 30, 1971

SALE ENDS JUNE 30, 1971

SALE ENDS JUNE 30, 1971

SALE ENDS JUNE 30, 1971

SALE ENDS JUNE 30, 1971

SALE ENDS JUNE 30, 1971

SALE ENDS JUNE 30, 1971

SALE ENDS JUNE 30, 1971

SALE ENDS JUNE 30, 1971

SALE ENDS JUNE 30, 1971

SALE ENDS JUNE 30, 1971

SALE ENDS JUNE 30, 1971

SALE ENDS JUNE 30, 1971

SALE ENDS JUNE 30, 1971

SALE ENDS JUNE 30, 1971

SALE ENDS JUNE 30, 1971

SALE ENDS JUNE 30, 1971

SALE ENDS JUNE 30, 1971

SALE ENDS JUNE 30, 1971

SALE ENDS JUNE 30, 1971

SALE ENDS JUNE 30, 1971

SALE ENDS JUNE 30, 1971

SALE ENDS JUNE 30, 1971

SALE ENDS JUNE 30, 1971

SALE ENDS JUNE 30, 1971

SALE ENDS JUNE 30, 1971

SALE ENDS JUNE 30, 1971

SALE ENDS JUNE 30, 1971

SALE ENDS JUNE 30, 1971

SALE ENDS JUNE 30, 1971

SALE ENDS JUNE 30, 1971

SALE ENDS JUNE 30, 1971

SALE ENDS JUNE 30, 1971

SALE ENDS JUNE 30, 1971

SALE ENDS JUNE 30, 1971

SALE ENDS JUNE 30, 1971

SALE ENDS JUNE 30, 1971

SALE ENDS JUNE 30, 1971

SALE ENDS JUNE 30, 1971

SALE ENDS JUNE 30, 1971

SALE ENDS JUNE 30, 1971

SALE ENDS JUNE 30, 1971

SALE ENDS JUNE 30, 1971

SALE ENDS JUNE 30, 1971

SALE ENDS JUNE 30, 1971

SALE ENDS JUNE 30, 1971

SALE ENDS JUNE 30, 1971

SALE ENDS JUNE 30, 1971

SALE ENDS JUNE 30, 1971

SALE ENDS JUNE 30, 1971

SALE ENDS JUNE 30, 1971

SALE ENDS JUNE 30, 1971

SALE ENDS JUNE 30, 1971

SALE ENDS JUNE 30, 1971

SALE ENDS JUNE 30, 1971

SALE ENDS JUNE 30, 1971















School traffic

Chief George Parsell, Walter Karas, town engineer, and Anthony... municipal traffic consultants... stressed that the best way to deal with pedestrian safety is with a school crossing guard...

NEW BANK'S NEW HOME - Springfield State Bank will move from temporary quarters into its permanent home at Hillside Avenue and Rt. 22, Springfield, when Murray Construction Co., Inc., completes the final stages of construction early this summer.

Town meeting Gaudineer

At the public discussion part of the meeting, Mayor Michael Diamond... asked that a new ordinance be adopted regarding weekday parking on the street...

SEVENTH GRADE presidential awards to William Hirsland, Frank Fiore, Donald Hays... awarded to students who demonstrated leadership...

IN OTHER BUSINESS, the committee voted to sign a consent agreement in the lawsuit of the college of liberal arts... involving the so-called methuener building...

Springfield men earn degrees

PHOENIA, Ill. - Barry Hilsman and Edward Wolbert of Springfield, N.J., received degrees recently from Bradley University...

Holiday deadline

Particularly careful adherence to this newspaper's Friday news deadline is urged... for publication in the July 8 issue...

Medicine limitations

Medicines are designed to cure, or at least to make you feel better... but if they have been in the medicine cabinet too long, they may lose their effectiveness...

Thompsons funeral held

Services were held yesterday for Theodore F. Thompson, 46, of 54 Janet Lane, Springfield, who died Saturday at Overlook Hospital, Summit...

Short Hills Golf Center advertisement featuring golf bags, wood covers, umbrellas, and accessories. Includes contact information for 685 Morris Tpk.

5 persons injured in four accidents, 3 get summonses

Five persons were injured in four accidents last week and three of the drivers involved were given summonses, according to Springfield police...

Miss Terrill first woman to head county's Legion

Miss Irma Terrill, a member of Council of Farm Post 25, Union, has been installed as the first woman to head the county's Legion...

Springfield residents elected by Scout group

Robert J. Kennedy and Thomas R. O'Connell, both of Springfield, have been elected to the executive board of the Union Council, Boy Scouts of America...

Ferruggia given degree in accounting at Bentley

Robert Ferruggia of Springfield received a bachelor of science degree in accounting Monday in the Elizabeth College of Accounting, William, Mass.

Control your securities in a safe place

Here's a beauty... only 16 mg. tar, 1 mg. nicotine!... The National State Bank advertisement for safe services.

The affordable car is the Econo-Car

It costs a lot less than the same Buick rented by Hertz... The Econo-Car advertisement for a 1977 model.

Short Hills Golf Center

Large Selection of Wood Covers, Umbrellas, and All Accessories... Complete sets of 4 Woods - 9 Irons - Top Pro Line \$165.00

The National State Bank advertisement for National State Deposit Box, offering secure storage for valuables.

Dayton holds graduation; leading students honored

Dayton News editor-in-chief Joel Horowitz, National Honor Society, senior, Suzanne... awarded for home management...

ATHLETIC AWARDS - All-State football awards to Carmine Bove, All-Union County football awards to Bove, Jacksonville...

ADDITIONAL CROSS COUNTRY AWARDS - Relevance first place in the state group championship, the state sectional championship...

NATIONAL THESPIAN Society awards to Donna Marsh and Robert Deichman, best thespians... Miss Aikin, Cohen, Deichman, DeVone...

ADDITIONAL TRACK AWARDS - Tom team for winning the sectional Group 2 state championship, the Group 1 and 2 state championships...

ADDITIONAL AWARDS - Mrs. William C. Gaudineer, director of the Memorial Westwood relay championship...

CITIZENSHIP conference, the citizenship institute at Douglass College sponsored by American Legion... Robert Goodman and Stefan Ojita...

NEW JERSEY VOCATIONAL AND Arts Education Association Convention awards... awarded for outstanding achievement...

ADDITIONAL AWARDS - Mrs. William C. Gaudineer, director of the Memorial Westwood relay championship...

NEW JERSEY JUNIOR Science and Humanities Symposium awards to Paul Fanoroff and Priscilla Bell... awarded for outstanding achievement...

ADDITIONAL AWARDS - Mrs. William C. Gaudineer, director of the Memorial Westwood relay championship...

ADDITIONAL AWARDS - Mrs. William C. Gaudineer, director of the Memorial Westwood relay championship...

Miss Terrill first woman to head county's Legion

Miss Irma Terrill, a member of Council of Farm Post 25, Union, has been installed as the first woman to head the county's Legion...

Y appoints 2 to posts in theater group

Kenneth W. Pearl, general executive officer of the Summit Area Y.M.C.A. has announced the appointment of two new members...

Springfield residents elected by Scout group

Robert J. Kennedy and Thomas R. O'Connell, both of Springfield, have been elected to the executive board of the Union Council, Boy Scouts of America...

Control your securities in a safe place

Here's a beauty... only 16 mg. tar, 1 mg. nicotine!... The National State Bank advertisement for safe services.

Opening in day camp

A limited number of registrants are available for the 17th annual Summit Y.M.C.A. summer day camp for young boys and girls...

Medicine limitations

Medicines are designed to cure, or at least to make you feel better... but if they have been in the medicine cabinet too long, they may lose their effectiveness...

removal sale

WE'RE MOVING TO 730 MORRIS TPK TUESDAY, JULY 6 COME TO OUR PRESENT STORE NOW AND SAVE.

Building rented

To pool company - Feldt and Feldt, a realty firm in Newark, has announced the leasing of the building at 527 Morris Ave., Springfield...

Public notice

PROPOSAL FOR THE REMOVAL AND INSTALLATION OF THE TOWNSHIP OF MORRIS... NOTICE is hereby given that the Township Committee...

Control your securities in a safe place

Here's a beauty... only 16 mg. tar, 1 mg. nicotine!... The National State Bank advertisement for safe services.

removal sale

WE'RE MOVING TO 730 MORRIS TPK TUESDAY, JULY 6 COME TO OUR PRESENT STORE NOW AND SAVE.

Public notice

PROPOSAL FOR THE REMOVAL AND INSTALLATION OF THE TOWNSHIP OF MORRIS... NOTICE is hereby given that the Township Committee...

Control your securities in a safe place

Secure your valuables in a National State Bank State Deposit Box for one year and we will give you an additional three months protection free.

removal sale

WE'RE MOVING TO 730 MORRIS TPK TUESDAY, JULY 6 COME TO OUR PRESENT STORE NOW AND SAVE.

Public notice

PROPOSAL FOR THE REMOVAL AND INSTALLATION OF THE TOWNSHIP OF MORRIS... NOTICE is hereby given that the Township Committee...

Bread for College

The last thing that should stand between you and college is money. So we have a plan and it starts by giving you a call. Tell us where you're going to school or where you'd like to go and other important things like your name and address and we'll get to work.

Advertisement for Crestmont Savings featuring a young man and the slogan 'Like they're really people!'. Includes contact information for Crestmont Savings.

AMERICAN SALES & SERVICE advertisement for air conditioning and heating services. Includes phone number 687-1482.

GELJACK Jewelers advertisement for jewelry repair and custom design. Includes address at 24 Morris Ave.







Overlook appoints Mrs. Claus to head community nursing

New director of community nursing at Overlook Hospital is Mrs. Eleanor Claus, who will have overall administrative responsibility for the visiting nurse-home care program...

Taylor is elected to company board



ARTHUR TAYLOR, JR., newly elected to the board of directors of the International Paper Co., New York City, where he is executive vice-president...

Devlin awarded degree in law

Harry N. Devlin of Mountaineer, has received the doctorate degree in law from Syracuse University...

Carnival will help to battle dystrophy

A neighborhood Carnival Against Dystrophy will be held tomorrow at 1 p.m. at 1570 Wood Valley rd., Mountaineer...

Miss Plank awarded UC cheerleader letter

Gloria Plank of 1548 Deer path, Mountaineer, is among 12 ladies who were awarded letters as members of the variety cheerleading squad...

Dimmick gets award

Paul H. Dimmick of 311 Old Toted, Mountaineer, received the Pennsylvania Institute of Certified Public Accountants Award...

FIRST OF THE FRESH! PLUMS CALIFORNIA BEAUTY FIRST OF THE SEASON!

39¢ lb. HENS, 69¢ lb. Honeydews, 59¢ lb. Potatoes, 10¢ 69¢ Oranges

Sweet Peas GREEN GIANT-1 lb. 1-oz. can (limit)

19¢ COFFEE, 59¢ COFFEE, 25¢ Tomato Juice

June is Dairy Month LIGHT 'N' LIVELY YOGURT 25¢

Orange Juice, Cottage Cheese, Swiss Slices, Cheddar Slices, Cream Cheese, King Sour Dressing, Margarine, Finest Half & Half

Johnson's BABY POWDER 79¢, Sine-Aid Efforted, Ozon Lac

Manufacturer's Coupon 10¢, 20¢, 25¢, 28¢, 10¢, 12¢, 24¢, BLOOMFIELD, IRVINGTON, SPRINGFIELD

Price-Minding For Fun in the Sun!

39¢ lb. HENS, 79¢ lb. Chicken Breasts, 1.25 London Broil BONELESS BEEF

Turkey Parts, Smoked Pork Butt, Franks, BARBECUE MEAT TREATS FOR PICNIC & PATIO!

Boiled Ham, Hygrade Salami, B.B.Q. Chickens, Creamy Cole-Slaw

Finest Potato Chips 49¢, 100 Paper Plates 59¢, 100 Cold Cups 59¢, Heinz Relishes 4 for \$1

Solo Cozy Cups, Solo Cup Dispenser, Finest Wax Paper, Finest Marshmallows, White Rose Red Tea, Cream Style Corn, Reynolds Foil, Finest Mixers, Wonder Faam Cups, Aluminum Foil, Finest Book Matches, Trash Can Liners

Finest Pretzel Thins, Finest Cheese Twists, Potato Chips, 150 Pastel Plates, B & G Dills, S & W Sweet Peas, Comstock, Bathroom Tissue, Hudson Napkins, Iced Tea Mix, Charcoal Lighter, Peanut Butter Wafers

Finast SUPERMARKETS Calif. Roast BONE-IN CHUCK 79¢

Chicken Breasts, Fillet Steak, Chicken Cutlets, Sliced Bacon, Colonial Bacon, Pork Cutlets

Welch Drink, LINDSAY PITTED OLIVES, 3 for \$1

Facial Tissue, FROZEN FOOD FAVORITES, Cooked Shrimp

Roman Pizazzettes, Birds Eye Awaké, Sara Lee, Welchade, Birds Eye, Fish Sticks, Manicotti, Hors d'Oeuvre

Apple Pies 49¢, Hearth Rye Bread, Apple Muffins, English Muffins, Apple Spice Donuts

Downy Fabric Softener, Woodbury Soap, Birds Eye Awake

Religious News

TEMPLE SHABAY SHALOM AN AFFILIATE OF THE UNION OF AMERICAN HEBREW CONGREGATIONS SOUTH SPRINGFIELD AVENUE & SHUN PIKE ROAD

SPRINGFIELD UNITED METHODIST CHURCH CHURCH MALL AT ACADEMY GREEN

HOLY CROSS LUTHERAN CHURCH (THE CHURCH OF THE RADIO "THIS IS THE LIFE")

ANTIOCH BAPTIST CHURCH MECKES ST. & SPRINGFIELD AVE.

HOLY CROSS LUTHERAN CHURCH 639 Mountain Ave., Springfield VACATION BIBLE SCHOOL

GET SET AND GO to our terrific CLOSING FOR SUMMER VACATION CLEARANCE SALE!

Bon Marche "BARGAIN STORE FOR MILLIONAIRES" 25 Valley Street South Orange, N.J.

OUR LADY OF LOURDES

300 CENTRAL AVE., MOUNTAINSIDE REV. GERALD J. McGHARRY, PASTOR

EVANGELIC BAPTIST CHURCH 262 SHUNPIKE RD., SPRINGFIELD

THE REV. BRUCE EVANS, D.D. DIRECTOR OF CHRISTIAN EDUCATION

OBITUARIES GORDANO - On June 17, Joseph, of 1473 Deer path

ST. JAMES' CATHOLIC CHURCH 455 SPRINGFIELD AVE. SPRINGFIELD

ST. JOSEPH'S EPISCOPAL CHURCH 171 W. 21ST ST., MOUNTAIN SIDE

UNIVERSAL MUSIC SCHOOL 195 RIDGE AVE., SPRINGFIELD

Temple Emanu-El is scene for bridal of Celesse Neibart

Celesse Neibart, daughter of Mr. and Mrs. Irving Neibart of 212 Leland ave., Springfield

ANTIOCH BAPTIST CHURCH MECKES ST. & SPRINGFIELD AVE.

OBITUARIES THOMPSON - On June 19, Fred, of 238 Juniper way

OBITUARIES KUBER - On June 20, Valeria J., of 1300 Knollwood

OBITUARIES THOMPSON - On June 19, Fred, of 238 Juniper way

OBITUARIES KUBER - On June 20, Valeria J., of 1300 Knollwood

OBITUARIES THOMPSON - On June 19, Fred, of 238 Juniper way

PTA's birthday party theme enlivens annual teacher lunch

Party hats, balloons and "hoorahs" helped carry out the 50th birthday party of the State PTA theme for the annual teachers' lunch

Jane Ann Karpich is wed Saturday in St. James Church

MRS. MICHAEL P. DUFFY Jane Ann Karpich, daughter of Mr. and Mrs. Anthony Karpich of 38 Mohawk dr., Springfield

OBITUARIES KUBER - On June 20, Valeria J., of 1300 Knollwood

OBITUARIES THOMPSON - On June 19, Fred, of 238 Juniper way

OBITUARIES KUBER - On June 20, Valeria J., of 1300 Knollwood

OBITUARIES THOMPSON - On June 19, Fred, of 238 Juniper way

Women to sponsor an annual program at Antioch Baptist

The women of the Antioch Baptist Church, 640 S. Springfield ave. and Meckes street, Springfield

OBITUARIES THOMPSON - On June 19, Fred, of 238 Juniper way

OBITUARIES KUBER - On June 20, Valeria J., of 1300 Knollwood

OBITUARIES THOMPSON - On June 19, Fred, of 238 Juniper way

OBITUARIES KUBER - On June 20, Valeria J., of 1300 Knollwood

OBITUARIES THOMPSON - On June 19, Fred, of 238 Juniper way

OBITUARIES KUBER - On June 20, Valeria J., of 1300 Knollwood

Jennifer Juvrud is wed Saturday to Richard Freer

Jennifer L. Juvrud, daughter of Mr. and Mrs. Martin Juvrud of 1492 Force ave., Mountaineer

OBITUARIES THOMPSON - On June 19, Fred, of 238 Juniper way

OBITUARIES KUBER - On June 20, Valeria J., of 1300 Knollwood

OBITUARIES THOMPSON - On June 19, Fred, of 238 Juniper way

OBITUARIES KUBER - On June 20, Valeria J., of 1300 Knollwood

OBITUARIES THOMPSON - On June 19, Fred, of 238 Juniper way

OBITUARIES KUBER - On June 20, Valeria J., of 1300 Knollwood











# State police study ties crime, drug abuse statistically

Almost 23 percent of all the persons arrested in Union County in a one-month period were identified as drug abusers.

More than 21 percent of those arrested for a drug violation during the month were charged with selling, the highest such "ratio" of any county in the state.

More than 84 percent of the drug abusers arrested in the county during the month were residents of the county.

The grim statistics are given in a "Drug Abuse and Crime in New Jersey," a pamphlet prepared by the state of the Uniform Crime Reporting Unit of the New Jersey State Police. Figures are based on surveys taken in

August, 1970. They represent "the first such effort ever made toward establishing a meaningful correlation between two major social problems," crime and drug abuse, according to Col. J. J. Kelly, State Police superintendent.

An introduction to the study points out that there is a "real and genuine" relationship between crime and drug abuse, a term used to refer to "the use, sale or possession of those substances which are prohibited by the laws of the State of New Jersey."

The survey reports that 27,418 persons were arrested in the state during the month. Of these, 4,177, or 15.6 percent, were identified as drug abusers.

The report adds that 68 percent of the drug-related arrests were for actual violation of the narcotic drug law, while the remaining

32 percent were associated with drug abuse by police investigations.

It also states that 2,319 persons, or 57 percent of the 4,177 identified as drug abusers, were charged with narcotic drug violations only; 417 persons, or 11 percent, were charged with narcotic drug violations in conjunction with another type of offense; and 1,447, or 32 percent, were associated with drug abuse by prior records of arrest or disclosure by police investigations.

More than 43 percent, or 2,743, of the 22,418 persons arrested during the survey month were 17 years of age or younger. And almost 13 percent of these 7,433 juveniles were identified as drug abusers.

The total number of juveniles arrested included 2,753 in the 14-and-under age group,

of whom five percent were identified as drug abusers. The remaining 4,689 in the 15-17 age group include 17 percent who were identified as drug abusers.

But the highest individual drug involvement ratio was in the 18-20 age group, which had 4,054 arrests. Here more than three of every 10 persons arrested were associated with drug abuse, the survey said.

The study also identified the type of drug or narcotic used by the 4,177 identified as drug abusers: marijuana or hashish, 46.7 percent; opium or cocaine and their derivatives, including heroin, morphine and cocaine, 35.3 percent; non-narcotic drugs—barbiturates, amphetamines and LSD, 12.6 percent; synthetic narcotics such as demerol and methadone, 1.8 percent; and possession

of paraphernalia, 5.6 percent.

More than 14 percent—5,477 persons studied were from out-of-state. Almost 46 percent of the total did not live in the community in which the offense took place, the report adds.

It pointed out that "the drug abuser will, because of lack of funds, commit an anti-social act to obtain money to satisfy his habit."

To determine the degree to which this holds true, the survey compiled data on the number of drug abusers who committed violent crimes, (murder, forcible rape, assault and robbery) and property crimes to finance their habit. It reported that juvenile drug abusers arrested during the month committed offenses in order to fund their drug habit in 16 percent of all instances; adults, in more than 24 per-

cent of all cases.

The survey also noted that 57 percent of the drug abusers arrested during the month had prior records of arrest.

In commenting on the statistics revealed in the report, the survey adds:

"It should be remembered that New Jersey is ninth among states in that, although 46th in size, it ranks eighth in population, making it the most densely populated state in the nation."

"Situated between New York and Philadelphia, New Jersey has the additional distinction of being the most 'urbanized' of all states."

"These two factors alone result in social conditions which are indigenous to only the State of New Jersey."

## Supervised playgrounds open for season Monday

The supervised playgrounds operated by the Union County Park Commission will open for the 44th season on Monday. It was announced this week by J. J. Harrington, superintendent of recreation for the park commission.

Directed play facilities will be offered at 10 supervised playgrounds Monday through Friday, at five playgrounds located in various sections of the Park System.

The supervised playgrounds will consist of programs that include a wide variety of activities for children.

The supervised playgrounds will be located at the following locations:

Warren County Playgrounds No. 1 and No. 2, in addition to begin supervised daily, will also have a playground director present on Saturdays and Sundays.

The supervised playgrounds of Squaw Island and Madison Avenue, Newark; Mohawk Drive, Cranford; Washington Avenue and Marshall Avenue, Springfield; Cedar Brook Park, Plainfield; Liberty Avenue, Hillsdale; and Wheeler Park, Linden, will be operated under the supervision of the municipalities in which they are located.

Thomas Richard, supervisor of playgrounds, will direct the season's activities. He will be assisted by a staff of experienced male and female supervisors, who will direct the supervised playground activities.

Non-supervised playgrounds are located in Rocky Lake Park, Westfield; Mountain Lakes; the Watchung Reservation; Railway River Park, Railway; and Nondegan Park, Cranford.

Supervised playgrounds will be open from 9:00 a.m. through 5:00 p.m., for a six-week period ending Aug. 6.

A nominal \$40 fee for the entire season will be charged those who can afford to pay. Camperships will be provided for those who cannot. Parents of children eligible to attend may secure applications through the Cranford Palay Center, 216 Holly St., Cranford, 07016, or through the Eastern Soil Society, 108 East 10th St., Cranford.

Started last year by the Eastern Soil Society and the Cranford Palay Center, the supervised playgrounds will include physical and speech therapy, along with arts and crafts, swimming, games, drama and music appreciation.

Children from 5 to 15, suffering from physical or speech disabilities are eligible to attend regular sessions Monday through Friday, from 9:00 a.m. through 1:00 p.m., for a six-week period ending Aug. 6.

A nominal \$40 fee for the entire season will be charged those who can afford to pay. Camperships will be provided for those who cannot. Parents of children eligible to attend may secure applications through the Cranford Palay Center, 216 Holly St., Cranford, 07016, or through the Eastern Soil Society, 108 East 10th St., Cranford.

Started last year by the Eastern Soil Society and the Cranford Palay Center, the supervised playgrounds will include physical and speech therapy, along with arts and crafts, swimming, games, drama and music appreciation.

Children from 5 to 15, suffering from physical or speech disabilities are eligible to attend regular sessions Monday through Friday, from 9:00 a.m. through 1:00 p.m., for a six-week period ending Aug. 6.

A nominal \$40 fee for the entire season will be charged those who can afford to pay. Camperships will be provided for those who cannot. Parents of children eligible to attend may secure applications through the Cranford Palay Center, 216 Holly St., Cranford, 07016, or through the Eastern Soil Society, 108 East 10th St., Cranford.

Started last year by the Eastern Soil Society and the Cranford Palay Center, the supervised playgrounds will include physical and speech therapy, along with arts and crafts, swimming, games, drama and music appreciation.

Children from 5 to 15, suffering from physical or speech disabilities are eligible to attend regular sessions Monday through Friday, from 9:00 a.m. through 1:00 p.m., for a six-week period ending Aug. 6.

A nominal \$40 fee for the entire season will be charged those who can afford to pay. Camperships will be provided for those who cannot. Parents of children eligible to attend may secure applications through the Cranford Palay Center, 216 Holly St., Cranford, 07016, or through the Eastern Soil Society, 108 East 10th St., Cranford.

Started last year by the Eastern Soil Society and the Cranford Palay Center, the supervised playgrounds will include physical and speech therapy, along with arts and crafts, swimming, games, drama and music appreciation.

Children from 5 to 15, suffering from physical or speech disabilities are eligible to attend regular sessions Monday through Friday, from 9:00 a.m. through 1:00 p.m., for a six-week period ending Aug. 6.

A nominal \$40 fee for the entire season will be charged those who can afford to pay. Camperships will be provided for those who cannot. Parents of children eligible to attend may secure applications through the Cranford Palay Center, 216 Holly St., Cranford, 07016, or through the Eastern Soil Society, 108 East 10th St., Cranford.

Started last year by the Eastern Soil Society and the Cranford Palay Center, the supervised playgrounds will include physical and speech therapy, along with arts and crafts, swimming, games, drama and music appreciation.

Children from 5 to 15, suffering from physical or speech disabilities are eligible to attend regular sessions Monday through Friday, from 9:00 a.m. through 1:00 p.m., for a six-week period ending Aug. 6.

A nominal \$40 fee for the entire season will be charged those who can afford to pay. Camperships will be provided for those who cannot. Parents of children eligible to attend may secure applications through the Cranford Palay Center, 216 Holly St., Cranford, 07016, or through the Eastern Soil Society, 108 East 10th St., Cranford.

Started last year by the Eastern Soil Society and the Cranford Palay Center, the supervised playgrounds will include physical and speech therapy, along with arts and crafts, swimming, games, drama and music appreciation.

Children from 5 to 15, suffering from physical or speech disabilities are eligible to attend regular sessions Monday through Friday, from 9:00 a.m. through 1:00 p.m., for a six-week period ending Aug. 6.

A nominal \$40 fee for the entire season will be charged those who can afford to pay. Camperships will be provided for those who cannot. Parents of children eligible to attend may secure applications through the Cranford Palay Center, 216 Holly St., Cranford, 07016, or through the Eastern Soil Society, 108 East 10th St., Cranford.

Started last year by the Eastern Soil Society and the Cranford Palay Center, the supervised playgrounds will include physical and speech therapy, along with arts and crafts, swimming, games, drama and music appreciation.

Children from 5 to 15, suffering from physical or speech disabilities are eligible to attend regular sessions Monday through Friday, from 9:00 a.m. through 1:00 p.m., for a six-week period ending Aug. 6.

A nominal \$40 fee for the entire season will be charged those who can afford to pay. Camperships will be provided for those who cannot. Parents of children eligible to attend may secure applications through the Cranford Palay Center, 216 Holly St., Cranford, 07016, or through the Eastern Soil Society, 108 East 10th St., Cranford.

Started last year by the Eastern Soil Society and the Cranford Palay Center, the supervised playgrounds will include physical and speech therapy, along with arts and crafts, swimming, games, drama and music appreciation.

Children from 5 to 15, suffering from physical or speech disabilities are eligible to attend regular sessions Monday through Friday, from 9:00 a.m. through 1:00 p.m., for a six-week period ending Aug. 6.

A nominal \$40 fee for the entire season will be charged those who can afford to pay. Camperships will be provided for those who cannot. Parents of children eligible to attend may secure applications through the Cranford Palay Center, 216 Holly St., Cranford, 07016, or through the Eastern Soil Society, 108 East 10th St., Cranford.

Started last year by the Eastern Soil Society and the Cranford Palay Center, the supervised playgrounds will include physical and speech therapy, along with arts and crafts, swimming, games, drama and music appreciation.

Children from 5 to 15, suffering from physical or speech disabilities are eligible to attend regular sessions Monday through Friday, from 9:00 a.m. through 1:00 p.m., for a six-week period ending Aug. 6.

A nominal \$40 fee for the entire season will be charged those who can afford to pay. Camperships will be provided for those who cannot. Parents of children eligible to attend may secure applications through the Cranford Palay Center, 216 Holly St., Cranford, 07016, or through the Eastern Soil Society, 108 East 10th St., Cranford.

Started last year by the Eastern Soil Society and the Cranford Palay Center, the supervised playgrounds will include physical and speech therapy, along with arts and crafts, swimming, games, drama and music appreciation.

Children from 5 to 15, suffering from physical or speech disabilities are eligible to attend regular sessions Monday through Friday, from 9:00 a.m. through 1:00 p.m., for a six-week period ending Aug. 6.

A nominal \$40 fee for the entire season will be charged those who can afford to pay. Camperships will be provided for those who cannot. Parents of children eligible to attend may secure applications through the Cranford Palay Center, 216 Holly St., Cranford, 07016, or through the Eastern Soil Society, 108 East 10th St., Cranford.

Started last year by the Eastern Soil Society and the Cranford Palay Center, the supervised playgrounds will include physical and speech therapy, along with arts and crafts, swimming, games, drama and music appreciation.

Children from 5 to 15, suffering from physical or speech disabilities are eligible to attend regular sessions Monday through Friday, from 9:00 a.m. through 1:00 p.m., for a six-week period ending Aug. 6.

A nominal \$40 fee for the entire season will be charged those who can afford to pay. Camperships will be provided for those who cannot. Parents of children eligible to attend may secure applications through the Cranford Palay Center, 216 Holly St., Cranford, 07016, or through the Eastern Soil Society, 108 East 10th St., Cranford.

Started last year by the Eastern Soil Society and the Cranford Palay Center, the supervised playgrounds will include physical and speech therapy, along with arts and crafts, swimming, games, drama and music appreciation.

## Commencement speaker lauds UCTI's degrees

"These exercises mark a new milestone in education in New Jersey and to the best of my knowledge a new milestone in the history of education in the United States," Dr. Albert E. Meier of Westfield, told graduates of Union County Technical Institute, Scotch Plains, at commencement exercises last week at the Technical Institute.

The vice-president emeritus of Rutgers University and chairman of the education committee of the board of trustees of Union College, described "the conferring of associate degrees upon students who have completed college level programs of technological and occupational education in an institution organized under the laws pertaining to vocational education and supported largely by funds earmarked for vocational education as the bridge down of artificial barriers between one kind of education and another."

The commencement exercises marked the first time that graduates of approved technical programs at the Technical Institute have been eligible to receive associate-in-applied-science degrees conferred by Union College.

"Where a chartered college and a vocational school have joined hands under the auspices of a public body, the Union County Coordinating Agency for Higher Education, to work together in meeting the cultural and occupational educational needs of a community."

"This program, he said, challenges the Union County Technical Institute to walk in two worlds—the world of vocational education and the world of higher education."

The world of higher education, Dr. Meier defined "as a community and a climate" — a community of scholars, in a climate of intellectual freedom and one in which the pursuit of excellence is cherished.

Dr. Meier, a graduate of Union College, is a member of the board of directors of the New Jersey Association for Retarded Children, Paul Gleicher of Cranford, Alice Keck of Union, H. Van Dusen Pullen and Bertram Schwartz of Westfield, Lawrence Newcomb and Martin Stern of Scotch Plains were elected to the state organization's delegate assembly. Mrs. Robert Meier of Elizabeth was elected a trustee of the Union County Unit.

The purpose of the Union County Unit is to see that all necessary programs and services are available to help retarded people toward independent, useful lives. It encourages and aids other agencies to include the retarded in their programs, and it operates daily educational, recreational and supportive services of its own.

The organization, a United-Fund agency, is composed of parents of the retarded, people who work in the field of retardation, and interested members of the general public. The office is at 662 Boulevard, Kenilworth, and the executive director is Mrs. Betty McGhee.

Dr. Samuel Goldstein of Springfield was named a member of the board of directors of the New Jersey Association for Retarded Children, Paul Gleicher of Cranford, Alice Keck of Union, H. Van Dusen Pullen and Bertram Schwartz of Westfield, Lawrence Newcomb and Martin Stern of Scotch Plains were elected to the state organization's delegate assembly. Mrs. Robert Meier of Elizabeth was elected a trustee of the Union County Unit.

The purpose of the Union County Unit is to see that all necessary programs and services are available to help retarded people toward independent, useful lives. It encourages and aids other agencies to include the retarded in their programs, and it operates daily educational, recreational and supportive services of its own.

The organization, a United-Fund agency, is composed of parents of the retarded, people who work in the field of retardation, and interested members of the general public. The office is at 662 Boulevard, Kenilworth, and the executive director is Mrs. Betty McGhee.

Dr. Samuel Goldstein of Springfield was named a member of the board of directors of the New Jersey Association for Retarded Children, Paul Gleicher of Cranford, Alice Keck of Union, H. Van Dusen Pullen and Bertram Schwartz of Westfield, Lawrence Newcomb and Martin Stern of Scotch Plains were elected to the state organization's delegate assembly. Mrs. Robert Meier of Elizabeth was elected a trustee of the Union County Unit.

The purpose of the Union County Unit is to see that all necessary programs and services are available to help retarded people toward independent, useful lives. It encourages and aids other agencies to include the retarded in their programs, and it operates daily educational, recreational and supportive services of its own.

The organization, a United-Fund agency, is composed of parents of the retarded, people who work in the field of retardation, and interested members of the general public. The office is at 662 Boulevard, Kenilworth, and the executive director is Mrs. Betty McGhee.

Dr. Samuel Goldstein of Springfield was named a member of the board of directors of the New Jersey Association for Retarded Children, Paul Gleicher of Cranford, Alice Keck of Union, H. Van Dusen Pullen and Bertram Schwartz of Westfield, Lawrence Newcomb and Martin Stern of Scotch Plains were elected to the state organization's delegate assembly. Mrs. Robert Meier of Elizabeth was elected a trustee of the Union County Unit.

The purpose of the Union County Unit is to see that all necessary programs and services are available to help retarded people toward independent, useful lives. It encourages and aids other agencies to include the retarded in their programs, and it operates daily educational, recreational and supportive services of its own.

The organization, a United-Fund agency, is composed of parents of the retarded, people who work in the field of retardation, and interested members of the general public. The office is at 662 Boulevard, Kenilworth, and the executive director is Mrs. Betty McGhee.

Dr. Samuel Goldstein of Springfield was named a member of the board of directors of the New Jersey Association for Retarded Children, Paul Gleicher of Cranford, Alice Keck of Union, H. Van Dusen Pullen and Bertram Schwartz of Westfield, Lawrence Newcomb and Martin Stern of Scotch Plains were elected to the state organization's delegate assembly. Mrs. Robert Meier of Elizabeth was elected a trustee of the Union County Unit.

The purpose of the Union County Unit is to see that all necessary programs and services are available to help retarded people toward independent, useful lives. It encourages and aids other agencies to include the retarded in their programs, and it operates daily educational, recreational and supportive services of its own.

The organization, a United-Fund agency, is composed of parents of the retarded, people who work in the field of retardation, and interested members of the general public. The office is at 662 Boulevard, Kenilworth, and the executive director is Mrs. Betty McGhee.

Dr. Samuel Goldstein of Springfield was named a member of the board of directors of the New Jersey Association for Retarded Children, Paul Gleicher of Cranford, Alice Keck of Union, H. Van Dusen Pullen and Bertram Schwartz of Westfield, Lawrence Newcomb and Martin Stern of Scotch Plains were elected to the state organization's delegate assembly. Mrs. Robert Meier of Elizabeth was elected a trustee of the Union County Unit.

The purpose of the Union County Unit is to see that all necessary programs and services are available to help retarded people toward independent, useful lives. It encourages and aids other agencies to include the retarded in their programs, and it operates daily educational, recreational and supportive services of its own.

The organization, a United-Fund agency, is composed of parents of the retarded, people who work in the field of retardation, and interested members of the general public. The office is at 662 Boulevard, Kenilworth, and the executive director is Mrs. Betty McGhee.

Dr. Samuel Goldstein of Springfield was named a member of the board of directors of the New Jersey Association for Retarded Children, Paul Gleicher of Cranford, Alice Keck of Union, H. Van Dusen Pullen and Bertram Schwartz of Westfield, Lawrence Newcomb and Martin Stern of Scotch Plains were elected to the state organization's delegate assembly. Mrs. Robert Meier of Elizabeth was elected a trustee of the Union County Unit.

The purpose of the Union County Unit is to see that all necessary programs and services are available to help retarded people toward independent, useful lives. It encourages and aids other agencies to include the retarded in their programs, and it operates daily educational, recreational and supportive services of its own.

The organization, a United-Fund agency, is composed of parents of the retarded, people who work in the field of retardation, and interested members of the general public. The office is at 662 Boulevard, Kenilworth, and the executive director is Mrs. Betty McGhee.

Dr. Samuel Goldstein of Springfield was named a member of the board of directors of the New Jersey Association for Retarded Children, Paul Gleicher of Cranford, Alice Keck of Union, H. Van Dusen Pullen and Bertram Schwartz of Westfield, Lawrence Newcomb and Martin Stern of Scotch Plains were elected to the state organization's delegate assembly. Mrs. Robert Meier of Elizabeth was elected a trustee of the Union County Unit.

The purpose of the Union County Unit is to see that all necessary programs and services are available to help retarded people toward independent, useful lives. It encourages and aids other agencies to include the retarded in their programs, and it operates daily educational, recreational and supportive services of its own.

The organization, a United-Fund agency, is composed of parents of the retarded, people who work in the field of retardation, and interested members of the general public. The office is at 662 Boulevard, Kenilworth, and the executive director is Mrs. Betty McGhee.

Dr. Samuel Goldstein of Springfield was named a member of the board of directors of the New Jersey Association for Retarded Children, Paul Gleicher of Cranford, Alice Keck of Union, H. Van Dusen Pullen and Bertram Schwartz of Westfield, Lawrence Newcomb and Martin Stern of Scotch Plains were elected to the state organization's delegate assembly. Mrs. Robert Meier of Elizabeth was elected a trustee of the Union County Unit.

The purpose of the Union County Unit is to see that all necessary programs and services are available to help retarded people toward independent, useful lives. It encourages and aids other agencies to include the retarded in their programs, and it operates daily educational, recreational and supportive services of its own.

The organization, a United-Fund agency, is composed of parents of the retarded, people who work in the field of retardation, and interested members of the general public. The office is at 662 Boulevard, Kenilworth, and the executive director is Mrs. Betty McGhee.

Dr. Samuel Goldstein of Springfield was named a member of the board of directors of the New Jersey Association for Retarded Children, Paul Gleicher of Cranford, Alice Keck of Union, H. Van Dusen Pullen and Bertram Schwartz of Westfield, Lawrence Newcomb and Martin Stern of Scotch Plains were elected to the state organization's delegate assembly. Mrs. Robert Meier of Elizabeth was elected a trustee of the Union County Unit.

The purpose of the Union County Unit is to see that all necessary programs and services are available to help retarded people toward independent, useful lives. It encourages and aids other agencies to include the retarded in their programs, and it operates daily educational, recreational and supportive services of its own.

The organization, a United-Fund agency, is composed of parents of the retarded, people who work in the field of retardation, and interested members of the general public. The office is at 662 Boulevard, Kenilworth, and the executive director is Mrs. Betty McGhee.

Dr. Samuel Goldstein of Springfield was named a member of the board of directors of the New Jersey Association for Retarded Children, Paul Gleicher of Cranford, Alice Keck of Union, H. Van Dusen Pullen and Bertram Schwartz of Westfield, Lawrence Newcomb and Martin Stern of Scotch Plains were elected to the state organization's delegate assembly. Mrs. Robert Meier of Elizabeth was elected a trustee of the Union County Unit.

The purpose of the Union County Unit is to see that all necessary programs and services are available to help retarded people toward independent, useful lives. It encourages and aids other agencies to include the retarded in their programs, and it operates daily educational, recreational and supportive services of its own.

The organization, a United-Fund agency, is composed of parents of the retarded, people who work in the field of retardation, and interested members of the general public. The office is at 662 Boulevard, Kenilworth, and the executive director is Mrs. Betty McGhee.

Dr. Samuel Goldstein of Springfield was named a member of the board of directors of the New Jersey Association for Retarded Children, Paul Gleicher of Cranford, Alice Keck of Union, H. Van Dusen Pullen and Bertram Schwartz of Westfield, Lawrence Newcomb and Martin Stern of Scotch Plains were elected to the state organization's delegate assembly. Mrs. Robert Meier of Elizabeth was elected a trustee of the Union County Unit.

The purpose of the Union County Unit is to see that all necessary programs and services are available to help retarded people toward independent, useful lives. It encourages and aids other agencies to include the retarded in their programs, and it operates daily educational, recreational and supportive services of its own.

The organization, a United-Fund agency, is composed of parents of the retarded, people who work in the field of retardation, and interested members of the general public. The office is at 662 Boulevard, Kenilworth, and the executive director is Mrs. Betty McGhee.

Dr. Samuel Goldstein of Springfield was named a member of the board of directors of the New Jersey Association for Retarded Children, Paul Gleicher of Cranford, Alice Keck of Union, H. Van Dusen Pullen and Bertram Schwartz of Westfield, Lawrence Newcomb and Martin Stern of Scotch Plains were elected to the state organization's delegate assembly. Mrs. Robert Meier of Elizabeth was elected a trustee of the Union County Unit.

The purpose of the Union County Unit is to see that all necessary programs and services are available to help retarded people toward independent, useful lives. It encourages and aids other agencies to include the retarded in their programs, and it operates daily educational, recreational and supportive services of its own.

The organization, a United-Fund agency, is composed of parents of the retarded, people who work in the field of retardation, and interested members of the general public. The office is at 662 Boulevard, Kenilworth, and the executive director is Mrs. Betty McGhee.

## 'Foster homes' are sought in student exchange project

Representatives for the Experiment in International Living are searching for homes where about 15 students from foreign nations can spend a few weeks before entering colleges and universities in this area.

Mrs. James Richards of Kenilworth, area coordinator for the program, said the students will arrive in early or mid-August. Their stay in Union and Middlesex county homes will be their first experience of American life.

The aim of the Experiment in International Living is to foster personal contacts among people from other lands. The organization, centered in Putney, Vt., places American students in foreign homes and universities as well both during the summer and school year.

Host families also should treat their guests "as members of the family." Mrs. Richards observed that both the guests and hosts will benefit through the cultural exchange.

Families interested in housing the visiting students may contact Mrs. Richards at 521 Washington, 2072-5824.

Host families also should treat their guests "as members of the family." Mrs. Richards observed that both the guests and hosts will benefit through the cultural exchange.

Families interested in housing the visiting students may contact Mrs. Richards at 521 Washington, 2072-5824.

Host families also should treat their guests "as members of the family." Mrs. Richards observed that both the guests and hosts will benefit through the cultural exchange.

Families interested in housing the visiting students may contact Mrs. Richards at 521 Washington, 2072-5824.

Host families also should treat their guests "as members of the family." Mrs. Richards observed that both the guests and hosts will benefit through the cultural exchange.

Families interested in housing the visiting students may contact Mrs. Richards at 521 Washington, 2072-5824.

Host families also should treat their guests "as members of the family." Mrs. Richards observed that both the guests and hosts will benefit through the cultural exchange.

Families interested in housing the visiting students may contact Mrs. Richards at 521 Washington, 2072-5824.

Host families also should treat their guests "as members of the family." Mrs. Richards observed that both the guests and hosts will benefit through the cultural exchange.

Families interested in housing the visiting students may contact Mrs. Richards at 521 Washington, 2072-5824.

Host families also should treat their guests "as members of the family." Mrs. Richards observed that both the guests and hosts will benefit through the cultural exchange.

Families interested in housing the visiting students may contact Mrs. Richards at 521 Washington, 2072-5824.

Host families also should treat their guests "as members of the family." Mrs. Richards observed that both the guests and hosts will benefit through the cultural exchange.

Families interested in housing the visiting students may contact Mrs. Richards at 521 Washington, 2072-5824.

Host families also should treat their guests "as members of the family." Mrs. Richards observed that both the guests and hosts will benefit through the cultural exchange.

Families interested in housing the visiting students may contact Mrs. Richards at 521 Washington, 2072-5824.

Host families also should treat their guests "as members of the family." Mrs. Richards observed that both the guests and hosts will benefit through the cultural exchange.

Families interested in housing the visiting students may contact Mrs. Richards at 521 Washington, 2072-5824.

Host families also should treat their guests "as members of the family." Mrs. Richards observed that both the guests and hosts will benefit through the cultural exchange.

Families interested in housing the visiting students may contact Mrs. Richards at 521 Washington, 2072-5824.

Host families also should treat their guests "as members of the family." Mrs. Richards observed that both the guests and hosts will benefit through the cultural exchange.

Families interested in housing the visiting students may contact Mrs. Richards at 521 Washington, 2072-5824.

Host families also should treat their guests "as members of the family." Mrs. Richards observed that both the guests and hosts will benefit through the cultural exchange.

Families interested in housing the visiting students may contact Mrs. Richards at 521 Washington, 2072-5824.

Host families also should treat their guests "as members of the family." Mrs. Richards observed that both the guests and hosts will benefit through the cultural exchange.

Families interested in housing the visiting students may contact Mrs. Richards at 521 Washington, 2072-5824.

Host families also should treat their guests "as members of the family." Mrs. Richards observed that both the guests and hosts will benefit through the cultural exchange.



Amusement News

Theater Time Clock

ART CINEMA (A) - UNDERGRADUATE. Thur., Fri., Sat., Mon., Tues., 7:30, 9:30, 11:30; Sun., 2:30, 5:30, 7:30, 9:15, 11:15.

ELMORA (E) - RAID ON ROMMEL. Wed., Thur., Fri., Mon., Tues., 7:30, 9:30, 11:30; Sat., 2:30, 5:30, 7:30, 9:15, 11:15.

MAPLEWOOD - ESCAPE FROM PLANET OF THE APES. Wed., Thur., Fri., Mon., Tues., 7:30, 9:30, 11:30; Sat., 2:30, 5:30, 7:30, 9:15, 11:15.

MAYFAIR (H) - PRETTY MAIDS ALL IN A ROW. Wed., Thur., Fri., Mon., Tues., 7:30, 9:30, 11:30; Sat., 2:30, 5:30, 7:30, 9:15, 11:15.

OMNITON (E) - GIMME SHELTER. Thur., Fri., Mon., Tues., 7:30, 9:30, 11:30; Sat., 2:30, 5:30, 7:30, 9:15, 11:15.

RIALTO (A) - LITTLE BIG MAN. Wed., Thur., Fri., Mon., Tues., 7:30, 9:30, 11:30; Sat., 2:30, 5:30, 7:30, 9:15, 11:15.

WALL STADIUM - TRIPLE-FEATURE PROGRAM. With three feature films scheduled Saturday night at Wall Stadium, H. M. Behman...



Rock enters the cruel world in film about Rolling Stones

"Gimme Shelter," a documentary following the Rolling Stones during their 1969 American tour, marks the end of rock music's innocence...



MARITAL BLISS - "Escape from the Planet of the Apes," based on the characters of Pierre Boule is playing at the Maplewood and Union Theaters through Tuesday.

BACKSTAGE VISIT - David and Nina Wack of Hillsdale and Thomas and John Larson of Atlantic Highlands visit backstage with stars of Stuttgart Ballerina Company...

Station Breaks

BY MILY HAMMER. A Bacharach-David Medley: "Knowing When to Leave," "Make It Easy on Yourself," "There's Always Something There to Remind Me," "I'll Never Fall in Love Again," "Walk On By" and "Do You Know the Way to San Jose..."

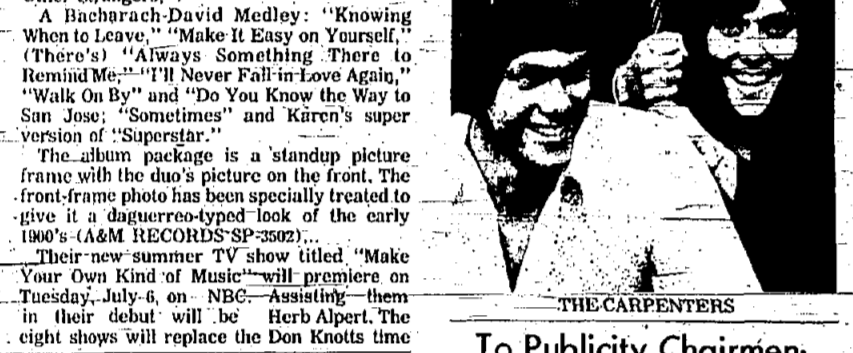

THE CARPENTERS. Contemporary music with an emphasis on soft sounds, comedy and ballads will be featured on the hour-long show.

To Publicity Chairmen

Would you like some help in preparing newspaper releases? Write to this newspaper and ask for our "Tips on Submitting News Releases."



MUSIC MAKERS - The Stoneman Family will appear at the Great Marmouth Fair at Freehold on Tuesday, June 29, at 4 and 8 p.m.

Advertisement for 'Amusement News' featuring various theater listings and showtimes.

Advertisement for 'Bowcraft Playland' featuring miniature golf, baseball, and other activities.

Station Breaks

BY MILY HAMMER. A Bacharach-David Medley: "Knowing When to Leave," "Make It Easy on Yourself," "There's Always Something There to Remind Me..."

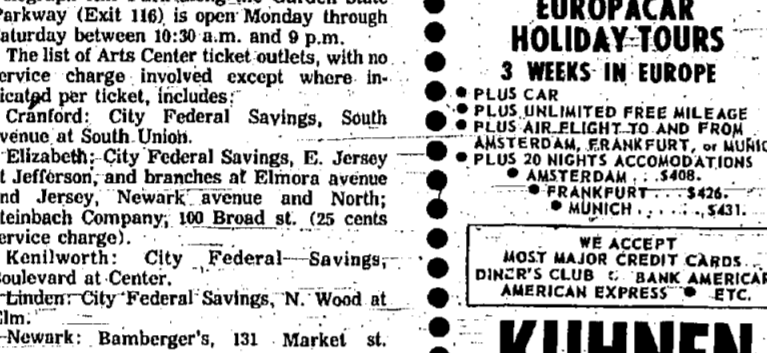

THE CARPENTERS. Contemporary music with an emphasis on soft sounds, comedy and ballads will be featured on the hour-long show.

To Publicity Chairmen

Would you like some help in preparing newspaper releases? Write to this newspaper and ask for our "Tips on Submitting News Releases."



MUSIC MAKERS - The Stoneman Family will appear at the Great Marmouth Fair at Freehold on Tuesday, June 29, at 4 and 8 p.m.

Station Breaks

BY MILY HAMMER. A Bacharach-David Medley: "Knowing When to Leave," "Make It Easy on Yourself," "There's Always Something There to Remind Me..."

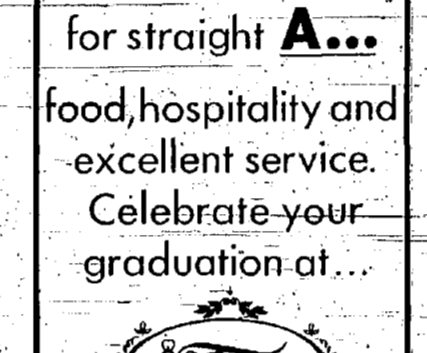

THE CARPENTERS. Contemporary music with an emphasis on soft sounds, comedy and ballads will be featured on the hour-long show.

To Publicity Chairmen

Would you like some help in preparing newspaper releases? Write to this newspaper and ask for our "Tips on Submitting News Releases."



MUSIC MAKERS - The Stoneman Family will appear at the Great Marmouth Fair at Freehold on Tuesday, June 29, at 4 and 8 p.m.

N. J. agricultural fair season begins a three-month stand

New Jersey's 1971 agricultural fair season got underway last weekend with the opening of the 1971 New Jersey State Fair in Trenton.

P.A. lifts curtain on 'backstage' tours of PATH facilities

NEW YORK - "Behind the scenes" summer tours of the Port Authority Trans-Hudson (PATH) system for children between the ages of six and 16 are already 80 percent booked.

3 courses to study American patterns

A coordinated three-course program in American Studies will be offered during the 1971-72 academic year at the Pluribus-Mediam campus of Fairleigh Dickinson University.

Rider College plans orientation

The first of some 600 Rider College freshmen will begin arriving on the college's campus on Sunday, for the first in a series of special summer orientation programs.

Crossword Puzzle

A crossword puzzle grid with clues for across and down words.

Booklet lists vacation spots

"Enjoy N.J.," a colorful booklet describing the state's vacation areas and interesting localities of the free state of New Jersey, is available from the Department of Labor and Industry.

N.J. police chiefs convene Sunday

Designed primarily as a vacation guide, the 27-page booklet, containing 80 color photographs, has its fourth convention Sunday afternoon at the Hotel Essex.

Peachy report for Jerseyans

Plenty of peaches from the Garden State are on the first forecast of the year by the New Jersey Crop Reporting Service.

Rabbinical Assembly to host Rabbis Board

The Rabbinical Assembly of Northern New Jersey will host the newly formed organization of the New Jersey Board of Rabbis.

Dangerous weekends

Almost 40 percent of all highway deaths occur on weekends—56 percent between 3 p.m. and 6 a.m., according to statistics compiled by the Travelers Insurance Companies.

Outpatient visits

Each feature will be preceded by a showing of a play or a short film by a chapter from a Book Rogers serial.

Family fun - around the clock

There's so much to do. Swimming at the pool, shopping, eating, drinking, or going to a movie.

Supervised children's day camps

Three big groups with Atlantic Division, Toys, Hobbies and Crafts, Children's Book Store, and the Children's Museum.

Quality Motel M.T. Royal

Metropolitan New York - Call 1-800-257-7968. New Jersey, New York, Pennsylvania, New England, Maryland, D.C., Delaware, Virginia, West Virginia.

Shelburne Hotel & Motor Inn

Boardwalk and Michigan Avenue DENNIS VACATION PLAN. Diamond Jim Brady Plan \$6875 per person.

Lombard Motel

4 days and 3 nights from \$6300 per room. 2 days and 2 nights from \$4725 per room.

Booklet lists vacation spots

"Enjoy N.J.," a colorful booklet describing the state's vacation areas and interesting localities of the free state of New Jersey, is available from the Department of Labor and Industry.

N.J. police chiefs convene Sunday

Designed primarily as a vacation guide, the 27-page booklet, containing 80 color photographs, has its fourth convention Sunday afternoon at the Hotel Essex.

Peachy report for Jerseyans

Plenty of peaches from the Garden State are on the first forecast of the year by the New Jersey Crop Reporting Service.

Rabbinical Assembly to host Rabbis Board

The Rabbinical Assembly of Northern New Jersey will host the newly formed organization of the New Jersey Board of Rabbis.

Dangerous weekends

Almost 40 percent of all highway deaths occur on weekends—56 percent between 3 p.m. and 6 a.m., according to statistics compiled by the Travelers Insurance Companies.

Outpatient visits

Each feature will be preceded by a showing of a play or a short film by a chapter from a Book Rogers serial.

Family fun - around the clock

There's so much to do. Swimming at the pool, shopping, eating, drinking, or going to a movie.

Supervised children's day camps

Three big groups with Atlantic Division, Toys, Hobbies and Crafts, Children's Book Store, and the Children's Museum.

Quality Motel M.T. Royal

Metropolitan New York - Call 1-800-257-7968. New Jersey, New York, Pennsylvania, New England, Maryland, D.C., Delaware, Virginia, West Virginia.

Shelburne Hotel & Motor Inn

Boardwalk and Michigan Avenue DENNIS VACATION PLAN. Diamond Jim Brady Plan \$6875 per person.

Lombard Motel

4 days and 3 nights from \$6300 per room. 2 days and 2 nights from \$4725 per room.

National Inns

THE INN PLACES TO STAY IN ATLANTIC CITY

Barachach adds 7th performance

A special late afternoon performance timed for family attendance on Saturday, July 3, has been added to the schedule of shows by Burt Bacharach at the Garden State Arts Center.

Rabbinical Assembly to host Rabbis Board

The Rabbinical Assembly of Northern New Jersey will host the newly formed organization of the New Jersey Board of Rabbis.

Dangerous weekends

Almost 40 percent of all highway deaths occur on weekends—56 percent between 3 p.m. and 6 a.m., according to statistics compiled by the Travelers Insurance Companies.

Outpatient visits

Each feature will be preceded by a showing of a play or a short film by a chapter from a Book Rogers serial.

Family fun - around the clock

There's so much to do. Swimming at the pool, shopping, eating, drinking, or going to a movie.

Supervised children's day camps

Three big groups with Atlantic Division, Toys, Hobbies and Crafts, Children's Book Store, and the Children's Museum.

Quality Motel M.T. Royal

Metropolitan New York - Call 1-800-257-7968. New Jersey, New York, Pennsylvania, New England, Maryland, D.C., Delaware, Virginia, West Virginia.

Shelburne Hotel & Motor Inn

Boardwalk and Michigan Avenue DENNIS VACATION PLAN. Diamond Jim Brady Plan \$6875 per person.

Lombard Motel

4 days and 3 nights from \$6300 per room. 2 days and 2 nights from \$4725 per room.

National Inns

THE INN PLACES TO STAY IN ATLANTIC CITY

Barachach adds 7th performance

A special late afternoon performance timed for family attendance on Saturday, July 3, has been added to the schedule of shows by Burt Bacharach at the Garden State Arts Center.

Rabbinical Assembly to host Rabbis Board

The Rabbinical Assembly of Northern New Jersey will host the newly formed organization of the New Jersey Board of Rabbis.

Dangerous weekends

Almost 40 percent of all highway deaths occur on weekends—56 percent between 3 p.m. and 6 a.m., according to statistics compiled by the Travelers Insurance Companies.

Outpatient visits

Each feature will be preceded by a showing of a play or a short film by a chapter from a Book Rogers serial.

Family fun - around the clock

There's so much to do. Swimming at the pool, shopping, eating, drinking, or going to a movie.

Supervised children's day camps

Three big groups with Atlantic Division, Toys, Hobbies and Crafts, Children's Book Store, and the Children's Museum.

Quality Motel M.T. Royal

Metropolitan New York - Call 1-800-257-7968. New Jersey, New York, Pennsylvania, New England, Maryland, D.C., Delaware, Virginia, West Virginia.

Shelburne Hotel & Motor Inn

Boardwalk and Michigan Avenue DENNIS VACATION PLAN. Diamond Jim Brady Plan \$6875 per person.

Lombard Motel

4 days and 3 nights from \$6300 per room. 2 days and 2 nights from \$4725 per room.

National Inns

THE INN PLACES TO STAY IN ATLANTIC CITY

National Inns

THE INN PLACES TO STAY IN ATLANTIC CITY

Crossword Puzzle

A crossword puzzle grid with clues for across and down words.

Rider College plans orientation

The first of some 600 Rider College freshmen will begin arriving on the college's campus on Sunday, for the first in a series of special summer orientation programs.

Crossword Puzzle

A crossword puzzle grid with clues for across and down words.

Barachach adds 7th performance

A special late afternoon performance timed for family attendance on Saturday, July 3, has been added to the schedule of shows by Burt Bacharach at the Garden State Arts Center.

Rabbinical Assembly to host Rabbis Board

The Rabbinical Assembly of Northern New Jersey will host the newly formed organization of the New Jersey Board of Rabbis.

Dangerous weekends

Almost 40 percent of all highway deaths occur on weekends—56 percent between 3 p.m. and 6 a.m., according to statistics compiled by the Travelers Insurance Companies.

Outpatient visits

Each feature will be preceded by a showing of a play or a short film by a chapter from a Book Rogers serial.

Family fun - around the clock

There's so much to do. Swimming at the pool, shopping, eating, drinking, or going to a movie.

Supervised children's day camps

Three big groups with Atlantic Division, Toys, Hobbies and Crafts, Children's Book Store, and the Children's Museum.

Quality Motel M.T. Royal

Metropolitan New York - Call 1-800-257-7968. New Jersey, New York, Pennsylvania, New England, Maryland, D.C., Delaware, Virginia, West Virginia.

Shelburne Hotel & Motor Inn

Boardwalk and Michigan Avenue DENNIS VACATION PLAN. Diamond Jim Brady Plan \$6875 per person.

Barachach adds 7th performance

A special late afternoon performance timed for family attendance on Saturday, July 3, has been added to the schedule of shows by Burt Bacharach at the Garden State Arts Center.

Rabbinical Assembly to host Rabbis Board

The Rabbinical Assembly of Northern New Jersey will host the newly formed organization of the New Jersey Board of Rabbis.

Dangerous weekends

Almost 40 percent of all highway deaths occur on weekends—56 percent between 3 p.m. and 6 a.m., according to statistics compiled by the Travelers Insurance Companies.

Outpatient visits

Each feature will be preceded by a showing of a play or a short film by a chapter from a Book Rogers serial.

Family fun - around the clock

There's so much to do. Swimming at the pool, shopping, eating, drinking, or going to a movie.

Supervised children's day camps

Three big groups with Atlantic Division, Toys, Hobbies and Crafts, Children's Book Store, and the Children's Museum.

Quality Motel M.T. Royal

Metropolitan New York - Call 1-800-257-7968. New Jersey, New York, Pennsylvania, New England, Maryland, D.C., Delaware, Virginia, West Virginia.

Shelburne Hotel & Motor Inn

Boardwalk and Michigan Avenue DENNIS VACATION PLAN. Diamond Jim Brady Plan \$6875 per person.

Monmouth Park

Racing Now thru August 9. Oceanport, N.J. 2 miles from Garden State Parkway, exit 105. Special Trains: Boardwalk and Atlantic City. Daily, 11:30 to 12:00 noon only.

Barachach adds 7th performance

A special late afternoon performance timed for family attendance on Saturday, July 3, has been added to the schedule of shows by Burt Bacharach at the Garden State Arts Center.

Rabbinical Assembly to host Rabbis Board

The Rabbinical Assembly of Northern New Jersey will host the newly formed organization of the New Jersey Board of Rabbis.

Dangerous weekends

Almost 40 percent of all highway deaths occur on weekends—56 percent between 3 p.m. and 6 a.m., according to statistics compiled by the Travelers Insurance Companies.

Outpatient visits

Each feature will be preceded by a showing of a play or a short film by a chapter from a Book Rogers serial.

Family fun - around the clock

There's so much to do. Swimming at the pool, shopping, eating, drinking, or going to a movie.

Supervised children's day camps

Three big groups with Atlantic Division, Toys, Hobbies and Crafts, Children's Book Store, and the Children's Museum.

Quality Motel M.T. Royal

Metropolitan New York - Call 1-800-257-7968. New Jersey, New York, Pennsylvania, New England, Maryland, D.C., Delaware, Virginia, West Virginia.

Shelburne Hotel & Motor Inn

Boardwalk and Michigan Avenue DENNIS VACATION PLAN. Diamond Jim Brady Plan \$6875 per person.

Barachach adds 7th performance

A special late afternoon performance timed for family attendance on Saturday, July 3, has been added to the schedule of shows by Burt Bacharach at the Garden State Arts Center.

Rabbinical Assembly to host Rabbis Board

The Rabbinical Assembly of Northern New Jersey will host the newly formed organization of the New Jersey Board of Rabbis.

Dangerous weekends

Almost 40 percent of all highway deaths occur on weekends—56 percent between 3 p.m. and 6 a.m., according to statistics compiled by the Travelers Insurance Companies.

Outpatient visits

Each feature will be preceded by a showing of a play or a short film by a chapter from a Book Rogers serial.

Family fun - around the clock

There's so much to do. Swimming at the pool, shopping, eating, drinking, or going to a movie.

Supervised children's day camps

Three big groups with Atlantic Division, Toys, Hobbies and Crafts, Children's Book Store, and the Children's Museum.

Quality Motel M.T. Royal

Metropolitan New York - Call 1-800-257-7968. New Jersey, New York, Pennsylvania, New England, Maryland, D.C., Delaware, Virginia, West Virginia.

Shelburne Hotel & Motor Inn

Boardwalk and Michigan Avenue DENNIS VACATION PLAN. Diamond Jim Brady Plan \$6875 per person.

Monmouth Park

Racing Now thru August 9. Oceanport, N.J. 2 miles from Garden State Parkway, exit 105. Special Trains: Boardwalk and Atlantic City. Daily, 11:30 to 12:00 noon only.

Barachach adds 7th performance

A special late afternoon performance timed for family attendance on Saturday, July 3, has been added to the schedule of shows by Burt Bacharach at the Garden State Arts Center.

Rabbinical Assembly to host Rabbis Board

The Rabbinical Assembly of Northern New Jersey will host the newly formed organization of the New Jersey Board of Rabbis.

Dangerous weekends

Almost 40 percent of all highway deaths occur on weekends—56 percent between 3 p.m. and 6 a.m., according to statistics compiled by the Travelers Insurance Companies.

Outpatient visits

Each feature will be preceded by a showing of a play or a short film by a chapter from a Book Rogers serial.

Family fun - around the clock

There's so much to do. Swimming at the pool, shopping, eating, drinking, or going to a movie.

Supervised children's day camps

Three big groups with Atlantic Division, Toys, Hobbies and Crafts, Children's Book Store, and the Children's Museum.

Quality Motel M.T. Royal

Metropolitan New York - Call 1-800-257-7968. New Jersey, New York, Pennsylvania, New England, Maryland, D.C., Delaware, Virginia, West Virginia.

Shelburne Hotel & Motor Inn



# Brewers hand Twins first loss, 5-4, to capture girls' softball championship



**THE CHAMPIONS** - The Brewers won the championship in the Springfield girls' softball league when they defeated the Twins, 5-4, in the final round Friday at the swim pool field. Shown from left, are front, Ann Commarato, Donna Lies, Barbara Colonaso, Diana Pacifico, Paty Murphy, Meg

## Rallied to win; routed Yanks in semifinal

The fourth and fifth grade girls' softball season closed with the Brewers triumphing over the previously undefeated Twins, 5-4. The championship trophies were presented by Mayor Neil Strako, Sr. and presented to the Brewers by Mayor Neil Strako, Sr. and presented to the Twins by Mayor Neil Strako, Sr.

All eight teams and state leagues to begin the final week of the season, Monday saw the Twins defeat the Indians. The Senators topped the Angels, the Yankees defeated the Athletics and the Brewers won from the Tigers.

Parents, relatives and friends lined the field, as the Brewers took the semifinals. The Brewers opened with a strong lead over the Yankees, scoring home 25-1. In the first inning, the Brewers scored three runs and a special award was presented to the Brewers, as the most improved team.

# Remlinger team swamps Somerset in softball play

Remlinger's hand-tight team in the Springfield Girls' Softball League scored the biggest triumph of the year in a 22-2 romp over Somerset. Somerset scored its runs in the fourth on a Remlinger error and a double by Gene Cook, who later scored on an infield out.

Remlinger in its biggest game of the year, was "bused" by 11 Somerset errors and a double cover trip to the plate. Andy Langella went four for five with a home run, Dennis Kiszewski and John Kaufman also had home runs to help the Remlinger romp.

Lu-Ton's played two games last week, beating the Elks 9-5 and losing to Stanley's, 12-11. The Elks who have yet to win a game, scored on a good bat in a losing cause. The scoring was opened by the Elks on a double by Ralph De Filio and an error by Lu-Ton's.

The Elks bounced right back into a 2-1 lead on a double by Bill Mann and Rich Timony. Lu-Ton's knocked the score on a solo homer by winning pitcher Dan Stodley.

In the sixth inning, Lu-Ton's broke the game open scoring six runs on two walks, singles by Bob Rickers, Joe Kobayashi, Palmeri and Tony Camalari, and a long double by Steve Vero. Protecting an early lead, the Elks scored three more runs on an error, a walk, a single by Joe Philati and a double by Bob Stodley.

Lu-Ton's jumped on Jack Bremner in the first inning, scoring three runs on Tony Colic's single, Joe Lenko's knock on an error and Bill Hausmann with two outs, hit a long home run. They added five more runs in the second.

The Springfield American League baseball team will play in the final round of the "New Providence" game, which will be played at the home of the Springfield American League team.

Stumped for a Summer Birthday Gift? TRY PERSONAL STATIONERY. Calling Cards, Note or Memo Pads, in Bright Colors from ITEM PRESS.

# Soccer SCENE

Pala, the king of soccer, comes to New Jersey. This Sunday Santos of Brazil, will meet Bologna of Italy at 5 P.M. at Roosevelt Stadium, Jersey City. Along with Pala will be three other Brazilian World Cup players: Cleofanis, Carlos Alberto and Pele.

The Twins opened up the first inning for the Halpin on first base. Mary Caputo was the catcher with Deirdre Currier and Chrissy Florio shortstops, Ann Havino on second, and Rene Formoso on third base. Right fielders were Nancy Paolucci, Sue Donataggio and Amy Elbertson. Left fielders were Nancy Paolucci, Sue Donataggio and Amy Elbertson.

Remlinger's hand-tight team in the Springfield Girls' Softball League scored the biggest triumph of the year in a 22-2 romp over Somerset. Somerset scored its runs in the fourth on a Remlinger error and a double by Gene Cook, who later scored on an infield out.

Remlinger in its biggest game of the year, was "bused" by 11 Somerset errors and a double cover trip to the plate. Andy Langella went four for five with a home run, Dennis Kiszewski and John Kaufman also had home runs to help the Remlinger romp.

Lu-Ton's played two games last week, beating the Elks 9-5 and losing to Stanley's, 12-11. The Elks who have yet to win a game, scored on a good bat in a losing cause. The scoring was opened by the Elks on a double by Ralph De Filio and an error by Lu-Ton's.

The Elks bounced right back into a 2-1 lead on a double by Bill Mann and Rich Timony. Lu-Ton's knocked the score on a solo homer by winning pitcher Dan Stodley.

In the sixth inning, Lu-Ton's broke the game open scoring six runs on two walks, singles by Bob Rickers, Joe Kobayashi, Palmeri and Tony Camalari, and a long double by Steve Vero. Protecting an early lead, the Elks scored three more runs on an error, a walk, a single by Joe Philati and a double by Bob Stodley.

Lu-Ton's jumped on Jack Bremner in the first inning, scoring three runs on Tony Colic's single, Joe Lenko's knock on an error and Bill Hausmann with two outs, hit a long home run. They added five more runs in the second.

### To Place Your Ad Call 686-7700

DEADLINE: TUESDAY NOON FOR THURSDAY PUBLICATION

### "Work Near Home" suburban JOB GUIDE

DEADLINE: TUESDAY NOON FOR THURSDAY PUBLICATION

### COLONY COLONY SALESMEN - SALESWOMEN LICENSED OR TRAINEES FULL TIME - PART TIME

DEADLINE: TUESDAY NOON FOR THURSDAY PUBLICATION

# Varsity letters awarded to 70

The 1971 spring awards junior-varsity class assembly last week featured the awarding of varsity letters to 70 athletes of Jonathan Dayton Regional High School, Springfield, who have distinguished themselves in track, tennis, golf and basketball. Athletic Director Herbert H. Palmer acted as master of ceremonies and introduced Principal Robert F. LaVentura, who praised the award winners for their showing.

Track Coach Martin A. Tagliente (40 overall); Norman Bowler, Peter Demmer, Paul Fazio, Gary Griffin, Mark Hillman, Dennis Marino, Norman Reinhardt, Robert Rip, Danilo Serrano, Jerry Spiesman, Gary Swann, Aldo, Donald Ashley, Eric Bergman, Wayne Camp, Joseph D'Agostino, Kenneth Dickart, Paul Farnsworth, Ronald French, Karl Kosowski, Leonard Pfeiffer, Joseph Romano, Warren Schlegel, Mike Stadler.

Baseball Coach Edward J. Jankowiak (14 overall); Steven Gendick, Scott Fensholt, Phillipino, Doug Freeman, Gil Gleim, Robert Johnson, Dennis Lenzo, Steve Marino, Robert Quinn, Tom Rosseter, James Schick, Richard Vito, Jeff Slatner and Peter May.

Softball Coach Richard Tagliente for compiling one of the outstanding track records in the state. The 1971 football team was crowned champions of 12 victories and one tie in 14 games. They also won the Group II championship honors plus first place in the regional state group.

First place Monmouth County Invitational for Group I and II, and the "Middie" championship at the Memorial, West Nyack, N.Y. Relay.

Norman Reinhardt set a State Group II record of 4:18.8 when he took state honors. Sectional state champion honors went to Paul Pellafra in low hurdles, Carmine Bove in high hurdles, Gary Gonsky in javelin and Paul Pellafra in shot put.

Richard A. Cohen of 73 Kew Ave., Springfield, N.J., was among 340 students who received their degrees from Allegheny College.

FRIDAY DEADLINE: All items other than spot news should be in our office by noon on Friday.

# Legion sets back Scappy in replay

American Legion in the Springfield Youth Majors won, 12-9, in a replay of the sixth inning of a previous contest with Scappy's. In the previous game, Legion was leading 7-6, top of the sixth, with two outs and runners on first and second, when an error in pitching assignments caused a near foul.

In the replay last Wednesday evening, with the same runners on second and third, Ron LaPoint drove in two runs to lead ahead of Legion. Larry Jankowiak pitched the third out on a bunt to first, after Scappy's grand slam home run.

Top athletes for Regional will continue in college. Bob Jankowiak, Norman Reinhardt, Carmine Bove, Steve Geibick, Ed Strazelle and Alex Alexander head the list of Jonathan Dayton Regional High School athletes expected to continue their careers in college.

Golf journey set for county boys. The Union County Insurance Youth Golf Club is sponsoring a state golf tournament and a national pro-am match which will be held for a few days next Tuesday at the Brook Country Club in Scotch Plains.

Continental's meet Roselle ball team in game tonight. The Springfield American League baseball team will play in the final round of the "New Providence" game, which will be played at the home of the Springfield American League team.

Allegheny College graduates Cohen. Richard A. Cohen of 73 Kew Ave., Springfield, N.J., was among 340 students who received their degrees from Allegheny College.

Publicity Chairmen. Would you like some help in preparing newspaper releases? Write to this newspaper and ask for our "Tips on Submitting News Releases."

P.S. EXPRESS BUSES TO MONMOUTH PARK RACE TRACK. EVERY SATURDAY 11:25 A.M. LEAVE SPRINGFIELD CENTER AT 11:00 A.M.

### ADMITTING CLERK

Working position available for mature woman. Holiday pay. Excellent benefits. Call 686-7700.

### MEMORIAL GENERAL HOSPITAL

AMBULANCE DRIVERS. Excellent benefits. Call 686-7700.

### COMPTONER OPERATOR

Excellent opportunity in expanding data processing section. Call 686-7700.

### LEGAL SECRETARY

Excellent opportunity in expanding data processing section. Call 686-7700.

### SECRETARY

Excellent opportunity in expanding data processing section. Call 686-7700.

### SECRETARY

Excellent opportunity in expanding data processing section. Call 686-7700.

### SECRETARY

Excellent opportunity in expanding data processing section. Call 686-7700.

### SECRETARY

Excellent opportunity in expanding data processing section. Call 686-7700.

### SECRETARY

Excellent opportunity in expanding data processing section. Call 686-7700.

### SECRETARY

Excellent opportunity in expanding data processing section. Call 686-7700.

### SECRETARY

Excellent opportunity in expanding data processing section. Call 686-7700.

### SECRETARY

Excellent opportunity in expanding data processing section. Call 686-7700.

### SECRETARY

Excellent opportunity in expanding data processing section. Call 686-7700.

### SECRETARY-LEGAL

Excellent opportunity in expanding data processing section. Call 686-7700.

### SECRETARY

Excellent opportunity in expanding data processing section. Call 686-7700.

### SECRETARY

Excellent opportunity in expanding data processing section. Call 686-7700.

### SECRETARY

Excellent opportunity in expanding data processing section. Call 686-7700.

### SECRETARY

Excellent opportunity in expanding data processing section. Call 686-7700.

### SECRETARY

Excellent opportunity in expanding data processing section. Call 686-7700.

### SECRETARY

Excellent opportunity in expanding data processing section. Call 686-7700.

### SECRETARY

Excellent opportunity in expanding data processing section. Call 686-7700.

### SECRETARY

Excellent opportunity in expanding data processing section. Call 686-7700.

### SECRETARY

Excellent opportunity in expanding data processing section. Call 686-7700.

### SECRETARY

Excellent opportunity in expanding data processing section. Call 686-7700.

### SECRETARY

Excellent opportunity in expanding data processing section. Call 686-7700.

### SECRETARY

Excellent opportunity in expanding data processing section. Call 686-7700.

### PASTE-UP

Excellent opportunity in expanding data processing section. Call 686-7700.

### KEYPUNCH OPERATOR

Excellent opportunity in expanding data processing section. Call 686-7700.

### SECRETARY

Excellent opportunity in expanding data processing section. Call 686-7700.

### SECRETARY

Excellent opportunity in expanding data processing section. Call 686-7700.

### SECRETARY

Excellent opportunity in expanding data processing section. Call 686-7700.

### SECRETARY

Excellent opportunity in expanding data processing section. Call 686-7700.

### SECRETARY

Excellent opportunity in expanding data processing section. Call 686-7700.

### SECRETARY

Excellent opportunity in expanding data processing section. Call 686-7700.

### SECRETARY

Excellent opportunity in expanding data processing section. Call 686-7700.

### SECRETARY

Excellent opportunity in expanding data processing section. Call 686-7700.

### SECRETARY

Excellent opportunity in expanding data processing section. Call 686-7700.

### SECRETARY

Excellent opportunity in expanding data processing section. Call 686-7700.

### SECRETARY

Excellent opportunity in expanding data processing section. Call 686-7700.







### Pollitt will direct GOP county drive and run for Senate

Fairwood Councilman Van Dyke J. Pollitt, the Republican party nominee for the upcoming term in the State Senate, will lead two campaigns this year. In addition to heading electioneering activities created by the appointment of former Senator Nicholas La-Corre to the Tax Appeals Board, Pollitt has been named Union County campaign manager by the GOP Chairman Richard G. School. In his dual capacity, Pollitt, 38, will be responsible for GOP campaign direction and coordination for the entire ticket while campaigning for election to the Senate during the past seven years he has managed nine campaigns, including that of Congressman Florence F. Dwyer in Union County last year.

### Band, orchestra school starts session Monday

The Union County Band and Orchestra Summer School will open for instruction Monday at the Louist School in Roselle. The director, Casimir V. Bork, and the members of the staff are: Casimir V. Bork, director; Joseph J. Bork, conductor; and Joseph J. Bork, conductor. The school provides instruction and ensemble playing for string, woodwind, brass and percussion instruments of the band and orchestra as well as piano, organ, guitar and harp. Instruction is provided in elementary, intermediate and advanced levels. All students are provided the opportunity to study elementary theory, harmony, sight-reading and dictation or conducting. Dance band is offered to advance students.

### Lang again heads information-center for Union College

The appointment of Fred L. Lang as chairman of the Union College College Information Center was announced this week by the Board of Trustees, president of the College. The College Information Center is a community service financed by a special grant from the Bayway Refinery of the Humble Oil and Refining Company and the Bayway Chemical Plant of the Enjay Chemical Company, both of which are a mobile trailer staffed by professional counselors and members of the administrative and financial staffs of Union College, designed to bring educational and career-oriented advice to young people and adults.

### Girls day camp to open July 12

Shidowbrook Day Camp, for girls from Union, Springfield and Hillside will open July 12 in Elizabeth-River Park off Coast street, Hillside. Operated by Washington Rock Girl Scout Council, the camp is open to all girls between the ages of 7 and 15, whether or not they are Scouts. It will run through July 22, Monday through Fridays, from 9:15 a.m. to 3:30 p.m.

### JNF names chairman of conference

Irving Tobin, Elizabeth attorney and former public accountant, has been named general chairman of the 20th annual conference of the New Jersey Regional Jewish National Fund. The conference, set for Aug. 26-27, will be held at the Breakers Hotel, Atlantic City.

### Things are seldom what they seem.

Big cars often pass as big cars, when they're really small cars. For instance, notice how much bigger the big car seems than the Volkswagen Squareback sedan. Then count the number of windows it can take on only 12. Now, notice how small the Squareback seems to be. Then count the number of windows it can take on only 16. This is because the Squareback has 32.8 cubic feet of carrying space. Which is one and a half times as much as that of the largest sedan truck. Of course, if you really have a lot to carry you can always fold down the Squareback's rear seat. Then you'll have more than twice as much carrying space as the largest sedan truck.

**DOUGLAS MOTORS CORP.**  
430 MORRIS AVENUE SUMMIT 277-3300

### Secretaries group elects Miss Ayers

Miss Donna M. Ayers of Scotch Plains was installed as president of the Union County Chapter of the National Secretaries Association (International) at a dinner meeting at the Wintfield Scott Hotel, Elizabeth, Miss Ayers, who will be serving her second consecutive term as president, is secretary to Mr. C. B. Wigton, Jr., President of Wilson-Abbott Dorchester, South Avenue, Plainfield.

### Red Cross needs practicals

Registered and licensed practical nurse volunteers are urgently needed in the blood program sponsored by the Eastern Union County Chapter, American Red Cross. To train newly-recruited nurses to the procedures followed at each blood bank, a training session is scheduled at 1:15 p.m., Tuesday, June 29, at the Chapter headquarters, 203 W. Jersey St., Elizabeth.

### SUMMER DAY CAMP THE MIDLAND SCHOOL

Specializing in a Summer Camp Program for children with learning disabilities, emotional disturbances and behavioral problems. For information write The Midland School, P.O. Box 26, North Branch, N.J. 08876 or call 722-8222.

**Two Guys**  
Toward the purchase of 4 CANS OF BIRDEYE 9-OZ. AWAKE CAN  
Good Only at Two Guys  
One coupon per customer.  
Good thru June 24, 1971. UL 624

**Two Guys**  
Toward the purchase of 15 VALUABLE COUPONS  
FINAL TOUCH FABRIC SOFTENER  
99¢  
Good Only at Two Guys  
One coupon per customer.  
Good thru June 24, 1971. UL 624

**Two Guys**  
Toward the purchase of 7 VALUABLE COUPONS  
SAVARIN COFFEE 1-LB. CAN  
Good Only at Two Guys  
One coupon per customer.  
Good thru June 24, 1971. UL 624

**Two Guys**  
Toward the purchase of 20 VALUABLE COUPONS  
2-LB. CAN COFFEE  
Good Only at Two Guys  
One coupon per customer.  
Good thru June 24, 1971. UL 624

**Two Guys**  
Toward the purchase of 25 VALUABLE COUPONS  
TOP JOB CLEANER  
69¢  
Good Only at Two Guys  
One coupon per customer.  
Good thru June 24, 1971. UL 624

**Two Guys**  
Toward the purchase of 10 VALUABLE COUPONS  
DOWNY CONCENTRATED FABRIC SOFTENER  
59¢  
Good Only at Two Guys  
One coupon per customer.  
Good thru June 24, 1971. UL 624

**Two Guys**  
Toward the purchase of 10 VALUABLE COUPONS  
SPAGHETTI SAUCES 4 OZ. 99¢  
ELBOW MACARONI 4 PKGS. 89¢

**Two Guys**  
Toward the purchase of 10 VALUABLE COUPONS  
JIFOAM OVEN CLEANER 16 OUNCE SIZE 83¢  
WITH A FOOD PURCHASE OF \$2 HOUSEWARES DEPT.

**Two Guys**  
Toward the purchase of 10 VALUABLE COUPONS  
ONE BOOK SPECIAL YOUR BOOK SAVES 349¢  
TOWARD THE PURCHASE OF 10 VALUABLE COUPONS

**Two Guys**  
Toward the purchase of 10 VALUABLE COUPONS  
18-PC. PUNCH BOWL SET  
119¢  
TOWARD THE PURCHASE OF 10 VALUABLE COUPONS

**Two Guys**  
Toward the purchase of 10 VALUABLE COUPONS  
OPEN DAILY 9:30 A.M. TIL 10 P.M. SUNDAY 10 A.M. TIL 6 P.M. FOR SALES ALLOWED BY LAW

**Two Guys**  
more food for your money!  
PLUS YOUR MOST VALUABLE TRADING STAMPS FREE!

**BONELESS BEEF SALE!**  
BOTTOM ROUND OR CROSS RIB ROAST 98¢  
WHOLE FREEZER ROAST - TOP - BOTTOM - OR CROSS RIB PRICED HIGHER

**LONDON BROIL 1.29**  
THICK CUT SHOULDER DELICIOUS FOR BAR-B-Q  
LONDON BROIL 1.29

**PORK CHOPS 79¢**  
TRIMMED BONELESS BRISKET CORNED BEEF 79¢  
FRESH ALL BEEF GROUND BEEF 69¢  
FRESH LEAN GROUND CHUCK 79¢  
FRESH EXTRA LEAN GROUND ROUND 89¢

**CHUCK STEAK 49¢**  
CANNED HAM 3 2.69  
SPICED HAM 1.79 1.19  
PLYMOUTH ROCK CRACK CHUNK BOLONA & LIVERWURST 69¢  
CHICKEN LEGS 49¢

**HI-C DRINKS 6 CANS 49¢**  
LINDSAY GIANT RIPE OLIVES 7 1/2-OZ. CANS 89¢  
MA'S ROOT BEER BIRCH BEER OR ORANGE SODA 39¢

**DESSERTS 10 99¢**  
WHOLE KERNEL CORN 6 99¢  
POLANER WILD STRAWBERRY JAM 10-OZ. JAR 29¢  
BAR-B-Q SAUCE 4 39¢  
FACIAL-TISSUES 4 99¢  
CHOC. COOKIES 3 10.51 PKGS. 51¢  
VIENNA SAUSAGE 4 89¢  
HYDROX COOKIES 20-OZ. PKG. 55¢  
SAUERKRAUT 6 99¢  
BRENNER SALTINES 4 89¢

**Two Guys BAKERY SPECIALS!**  
ENRICHED WHITE BREAD 5 1.  
ITALIAN STYLE TORPEDO ROLLS 29¢  
CORN BOATS 43¢  
PINEAPPLE PIE 69¢  
POTATO CHIPS 49¢

**Two Guys**  
OPEN DAILY 9:30 A.M. TIL 10 P.M. SUNDAY 10 A.M. TIL 6 P.M. FOR SALES ALLOWED BY LAW

**Free Picture From TWO GUYS ART GALLERY FOR 10 WEEKS**  
COUPON FOR YOUR 9th WEEK FREE PICTURE  
**FREE!** ONE 14"x20" ART MASTERPIECE WITH A POST CARD  
GENUINE SYRACO FRAMES from 99¢ to \$3.79

**PRODUCE DEPARTMENT BANANAS GOLDEN RIPE 10¢**  
**WATERMELONS RED RIPE 6¢**  
FRESH CALIFORNIA - LARGE HEAD ICEBERG LETTUCE 25¢  
FRESH FLORIDA GREEN PEPPERS 29¢  
U.S. #1 ONIONS 3 49¢  
FRESH CALIFORNIA LEMONS 10 39¢  
FRESH FLORIDA CUCUMBERS 3 FOR 39¢

**DAIRY DEPARTMENT BORDEN'S SWISS STYLE YOGURT 19¢**  
ALL FRUIT FLAVORS OZ.  
**BREAKFAST TREAT 49¢**  
FLORIDA CITRUS PUNCH 1/2 GAL PLASTIC  
MINI PAK ALL FLAVORS - PLASTIC FRUIT DRINKS 39¢  
FROZEN FOOD DEPT. ON-COR FAMILY ENTREES ALL VARIETIES 99¢ 2 LBS.

**POTATOES 39¢**  
NEW DEEP FRIES CRINKLE CUT REGULAR OR 7.17 BAG  
BREAKFAST DRINK BIRDEYE AWAKE PROGRESSO (With Cheese) FROZEN PIZZA 59¢  
APPETIZING DEPARTMENT KITCHEN COOKED BAKED VIRGINIA HAM 69¢  
IMPORTED JARLSBERG SWISS CHEESE 99¢  
"CHORINOL" 3" 21 OZ. CAN COMET-CLEANSER 2 CANS 45¢

**Two Guys**  
Toward the purchase of 10 VALUABLE COUPONS  
OPEN DAILY 9:30 A.M. TIL 10 P.M. SUNDAY 10 A.M. TIL 6 P.M. FOR SALES ALLOWED BY LAW

**Two Guys**  
Toward the purchase of 10 VALUABLE COUPONS  
OPEN DAILY 9:30 A.M. TIL 10 P.M. SUNDAY 10 A.M. TIL 6 P.M. FOR SALES ALLOWED BY LAW

**Two Guys**  
Toward the purchase of 10 VALUABLE COUPONS  
OPEN DAILY 9:30 A.M. TIL 10 P.M. SUNDAY 10 A.M. TIL 6 P.M. FOR SALES ALLOWED BY LAW

**Two Guys**  
Toward the purchase of 10 VALUABLE COUPONS  
OPEN DAILY 9:30 A.M. TIL 10 P.M. SUNDAY 10 A.M. TIL 6 P.M. FOR SALES ALLOWED BY LAW

**Two Guys**  
Toward the purchase of 10 VALUABLE COUPONS  
OPEN DAILY 9:30 A.M. TIL 10 P.M. SUNDAY 10 A.M. TIL 6 P.M. FOR SALES ALLOWED BY LAW

### Don't tread on road danger, be certain your tires are safe

WASHINGTON, D.C. - "Summertime, and the living is easy." This popular refrain will be sung, hummed, and whistled throughout the months ahead by those motorists who have taken the time to prepare their car's tires for the long vacation trips ahead. To make your summer trips more pleasant, the Tire Industry Safety Council offers these tips: Always keep your tires properly inflated. This is one of the most important rules in the safety. Check your car owner's manual and make sure you have the recommended air pressure for the load being carried. Always have the wheel balance and alignment checked before any extended trip. Always check air pressure with a personal hand gauge as service station air towers are often inaccurate.

Always increase the air pressure in tires four pounds per square inch but not over the "maximum" inflation limit (shown on the tire's sidewall) before embarking on a long trip at high speeds on superhighways. Always inspect your tires for abnormal wear, fabric breaks, cuts or other damage. Also, remove any small stones or bits of glass embedded in the tread. Always leave a "summer ice." As rain begins to fall, it mixes with gas and oil films on the road creating ice-like conditions. Always rotate your tires after they have been driven for 3,000 miles. Ross R. Ormsby, chairman of the Tire Industry Safety Council, emphasized that motorists will have little cause to worry about their tire's safety if they regularly heed the above tips. Especially important are the rules relating to proper inflation and load.

With this little amount of tread air 44 times more likely to suffer disintegration from wear. Built-in "wear bars" show as smooth bands across the surface of the tire when the danger level is reached. The heat build-up in tires results from the flexing of the tire body. This flexing will increase as speed increases. Under conditions such as underinflation or overloading, a car running at sustained high speeds may cause tire temperatures to rise above the critical level of 250 degrees F. (water boils at 212 degrees F.), reducing the tire's strength and tread life, and increasing the risk of disintegration. Ormsby reminds motorists that if there is only 1/16th of an inch or less of tread remaining, tires should be replaced immediately. More than 99 percent of all traffic fatalities in 1970 were due to excessive speed. Speeding accounted for 17,700 persons killed and 88,000 injured.

**NEWARK AIRPORT PARKING 24 hours - FREE**  
This coupon is worth \$2.00  
**Satellite Airport Parking**  
USE THIS FREE COUPON  
To receive this coupon, call 462-7000

### U.S. seeks Mrs. Bonds

The U.S. Savings Bonds Division of the Department of the Treasury is seeking a Mrs. U.S. Savings Bonds for 1971-72. To serve as a "Goodwill Ambassador" in the promotion of the bond program around the nation, she will be selected from among the 51 families representing all the states and the District of Columbia, during the "All-American Family Search and Pageant", Lehigh Acres, Fla., Aug. 5-14.

According to Elmer Bogel, volunteer state chairman for Savings Bonds, "State families wishing to participate in the experience will obtain entry blanks for the judging of both the All-American Family and the U.S. Savings Bonds from the State Office for Savings Bonds, 802 Federal Building, 670 Broad St., Newark 07102, telephone 462-2283; or from the All-American Family Institute, Inc., 927 Lincoln Road, Miami Beach, Fla., 33139."

### Upsala FM weekends

Upsala College's FM radio station, WEMO, will continue on the air this summer with "Weekend Emphasis" featuring student and professionally-produced programs with a wide range of interest. The 99.5 group from youth to senior citizens. The station, situated at W.I. on the dirt, will be on the air on Fridays from 5:30 p.m. to 2 a.m.; on Saturdays from 9 a.m. to 11 p.m.; and Sundays from 10:30 a.m. to noon and from 5:30 to 10 p.m. This will mark the first time in three years that the "college" sponsored station will broadcast in the summer. The summer schedule begins on June 11 and will continue through Aug. 29. Regular daily broadcasting will resume on Sept. 20. Station Manager Alan Fitch said the schedule will feature informational and cultural programs with a dozen students participating in the area of programming, announcing and engineering. In addition, taped professional programs, some by the Mutual Broadcasting System, also will be presented with a student staff engineering.

NEIGHBORS - WANT YOUR yard - trees - lawn - what ever you have - free - evaluation - Classified, Call 462-7200

**Charmglor BARBEQUE**  
GREATEST backyard companion since the patio!  
SAVE!  
Famous Make Portable Cassette Tape Recorder 1799  
Solid state - Single knob operation - large speaker - Complete with remote control microphone.

**SAVE!**  
Cornwall Handy 4-Cup Perculator 444  
4-cup capacity - ideal for 1 or 2 people - great for Israeli Commets with UL approved cord. Value!

**SAVE!**  
Auto Value! DuPont Oil Treatment 73¢  
DuPont Oil Treatment keeps your engine in top performance. Quiets noisy engines and stops oil burning. Buy now and save!

**Great Eastern**  
Great Summer Values For Your Home and Your Car!

**Indoor & Outdoor Roll-Up Blinds**  
Practical, easy care window coverings that wipes clean! Use for indoors and outdoors, All 6" long. Save!

**Bar-B-Que Tablecloths 2 \$3**  
Multi-color pattern reverses to damask pattern. Tear proof vinyl wipes clean. 52"x30"

**SAVE!**  
Flashing Emergency Lantern with Battery 277  
Multi-position, automatic, lead warning blinker. Very convenient. Includes 700 battery.

**SAVE!**  
High Quality Lauan Shelving  
8 x 24 ..... 88¢  
8 x 36 ..... 1.39  
10 x 36 ..... 1.69  
10 x 48 ..... 2.49  
12 x 36 ..... 2.20  
12 x 48 ..... 2.99

**SAVE!**  
Premium Quality Wolf's Head Motor Oil 39¢  
100% pure Pennsylvania motor oil. Premium quality S.A.E. grades 20-30 or 40 weights. Limit 6 quarts per customer. Hurry in!

**SAVE!**  
Auto Value! DuPont Oil Treatment 73¢  
DuPont Oil Treatment keeps your engine in top performance. Quiets noisy engines and stops oil burning. Buy now and save!

**SAVE!**  
Auto Value! DuPont Oil Treatment 73¢  
DuPont Oil Treatment keeps your engine in top performance. Quiets noisy engines and stops oil burning. Buy now and save!

**ON SALE THURSDAY, JUNE 24 THROUGH SATURDAY, JUNE 26**

**Velvet Trim Curtains 24" or 36" 2- \$3**  
No iron Dacron polyester and rayon battis in decorative band in choice of colors.

**St. Mary's Solid Color Terry Towels 79¢**  
Thick and hirsy cotton terry towels in decorative solids. Mix 'n' match them!

**SAVE!**  
High Quality Lauan Shelving  
8 x 24 ..... 88¢  
8 x 36 ..... 1.39  
10 x 36 ..... 1.69  
10 x 48 ..... 2.49  
12 x 36 ..... 2.20  
12 x 48 ..... 2.99

**SAVE!**  
Premium Quality Wolf's Head Motor Oil 39¢  
100% pure Pennsylvania motor oil. Premium quality S.A.E. grades 20-30 or 40 weights. Limit 6 quarts per customer. Hurry in!

**SAVE!**  
Auto Value! DuPont Oil Treatment 73¢  
DuPont Oil Treatment keeps your engine in top performance. Quiets noisy engines and stops oil burning. Buy now and save!

**SAVE!**  
Auto Value! DuPont Oil Treatment 73¢  
DuPont Oil Treatment keeps your engine in top performance. Quiets noisy engines and stops oil burning. Buy now and save!

**SAVE!**  
Auto Value! DuPont Oil Treatment 73¢  
DuPont Oil Treatment keeps your engine in top performance. Quiets noisy engines and stops oil burning. Buy now and save!

JUN



# Safety guides for swimming, bathing

### From New Jersey State Safety Council

Swim only in protected areas and obey the safety rules enforced by the lifeguard. Take no risks.

Never enter a pool unless there is a guard on duty. Avoid rough play on runways, diving boards, etc.

Wait about one hour after eating before going swimming, to avoid cramps. Use the "buddy" system. Always be accompanied by another person when swimming.

When swimming long distances be accompanied by two people in a boat to assure safety.

Before wading, swimming, or diving in an unfamiliar place find out the depth of the water, and whether there are hidden rocks, strong currents, etc.

Keep hands off others while in deep water. Before venturing into deep water, know how to swim, tread water, float, and turn around.

If you swim out into deep water, you must return the same distance. Start back before you are too tired.

If you are being helped, let the rescuer and the person coming to the rescue handle you. Don't grab him around the neck.

Keep away from swift moving water, and watch out for an undertow. If caught in a current, swim with it and at the same time toward shore.

Stay out of the water during a thunderstorm. Hyperventilate yourself having difficulty in deep water, keep your calm and trust in your own action.

Here are some things you can do: Float lying flat on your back with your arms and legs stretched out straight.

Tread, scull, or kick slowly, keeping your hands underneath the water. Do not panic. Hold onto a stick of wood, or canoe, end.

Put your chin on anything that will float and push yourself along. Hold your breath if your head gets under water.

Calling for help is serious. Don't do it for fun. In case of cramps, massage the cramped muscle.

Keep calm - it is fear that causes cramps to be fatal. To overcome a cramp in the calf while in deep water, take a deep breath, go underwater, seize the cramped muscle.

Swimming pool rules. Skin diving is a safe sport. Because divers develop skills, diving habits early and assist to help the beginning diver develop those same habits, here are some safety tips.

Before learning to dive have a complete physical examination by a doctor. Don't attempt diving unless you're a good swimmer.

Seek professional instruction and take a full course in SCUBA diving from a certified instructor. This is not a "learn-it-yourself" sport.

Never use goggles or snorkels when diving. Be sure all equipment is attached to "quick release" straps. If you wear a weight belt, never put it on under a SCUBA harness.

## LIFE SAVER

A good life jacket, correctly used and properly cared for, will help save the life of a potentially-drowning victim.

To be a good life jacket, it must meet the specifications set by the U.S. Coast Guard. So any life jacket you buy should bear the "U.S.C.G. Approved" stamp.

Here are some other tips from the U.S. Coast Guard. When buying a life jacket, it should be tried on. It should fit right and be reasonably comfortable.

Life jackets should not be used as "so-buffers" cushions or pillows. During the periods when they're not being used, they should be stored in a cool, well-ventilated place.

Life jackets should be tested periodically to see if they still have their buoyancy properties. The most important point about life jackets is that it can't help save a life if it's stuffed out of the way in the hull of a boat or it's been left on shore. It must be worn.

Manufacturers are designed to fit the weight of an adult and prevent him from falling into the water. Furthermore, each safety cover must have a tearproof, locking device that will make removal impossible by unassisted persons.

Remember, you have legal responsibility for pool accidents that occur in your pool even if you have not given permission for its use.

Do not permit "roughhousing" in and around your pool. Accidents resulting in serious injuries can be prevented if rules of behavior are strictly enforced.

Many accidents are caused by children who are not properly supervised. There are many areas that will become wet and slippery. They should be tested periodically to see if they still have their buoyancy properties.

Do not drink alcohol before or during a swim. Alcohol impairs judgment and coordination, and can lead to dehydration and heatstroke.

Do not swim alone. Always have a buddy with you. If you are having difficulty, call for help immediately.

Do not swim if you are feeling ill or have any open wounds. Do not swim if you have a fever, sore throat, or any other illness.

Do not swim in polluted or unsafe water. Avoid swimming in areas with strong currents or rough play.

Do not use drugs or alcohol before or during a swim. Do not swim if you are wearing prescription lenses or contact lenses.

Do not swim if you are pregnant. Do not swim if you have a heart condition or other medical problems.

Do not swim if you are wearing a watch or jewelry. Do not swim if you are wearing a hat or sunglasses.

Do not swim if you are wearing a swimsuit that is not properly fitted. Do not swim if you are wearing a swimsuit that is not properly cared for.

## FATAL MISTAKES FOR BOATERS

ATTENTION to the following 10 points will eliminate the hazards in boating and save lives.

1. OVERLOADING. The U.S. Coast Guard has a simple rule: "If the boat looks or feels overloaded, it probably is so. Don't take it out."

2. NO LIFE-SAVING DEVICE. This is the number one deadly error for boaters. If the boat is overloaded, it is more likely to be overloaded.

3. EXCESSIVE DRINKING. The hazard of drinking and driving belongs to the waterways as well as to highways.

4. EXCESSIVE DRINKING. The hazard of drinking and driving belongs to the waterways as well as to highways.

5. VIOLATING RULES OF THE ROAD. Boats are subject to traffic laws that govern such things as right-of-way, speed, and lights.

6. EXCESSIVE DRINKING. The hazard of drinking and driving belongs to the waterways as well as to highways.

7. EXCESSIVE DRINKING. The hazard of drinking and driving belongs to the waterways as well as to highways.

8. EXCESSIVE DRINKING. The hazard of drinking and driving belongs to the waterways as well as to highways.

9. EXCESSIVE DRINKING. The hazard of drinking and driving belongs to the waterways as well as to highways.

10. EXCESSIVE DRINKING. The hazard of drinking and driving belongs to the waterways as well as to highways.

## The Case of the Elusive Bluebirds

Amateur lily growers are expected to enter an unprecedented number of blooms in the annual Atlantic Regional Lily Show Saturday and Sunday at Rutgers University.

The show and roundtable discussion will be open to the public at no charge from 2 to 5 p.m. on Saturday. Entries and exhibits of commercial growers will be open also from noon until 5 p.m. on Sunday.

POPULARITY! Enter Today! Dance with the Stars! The U.S. Coast Guard has a simple rule: "If the boat looks or feels overloaded, it probably is so. Don't take it out."

POPULARITY! Enter Today! Dance with the Stars! The U.S. Coast Guard has a simple rule: "If the boat looks or feels overloaded, it probably is so. Don't take it out."

POPULARITY! Enter Today! Dance with the Stars! The U.S. Coast Guard has a simple rule: "If the boat looks or feels overloaded, it probably is so. Don't take it out."

POPULARITY! Enter Today! Dance with the Stars! The U.S. Coast Guard has a simple rule: "If the boat looks or feels overloaded, it probably is so. Don't take it out."

POPULARITY! Enter Today! Dance with the Stars! The U.S. Coast Guard has a simple rule: "If the boat looks or feels overloaded, it probably is so. Don't take it out."

POPULARITY! Enter Today! Dance with the Stars! The U.S. Coast Guard has a simple rule: "If the boat looks or feels overloaded, it probably is so. Don't take it out."

POPULARITY! Enter Today! Dance with the Stars! The U.S. Coast Guard has a simple rule: "If the boat looks or feels overloaded, it probably is so. Don't take it out."

POPULARITY! Enter Today! Dance with the Stars! The U.S. Coast Guard has a simple rule: "If the boat looks or feels overloaded, it probably is so. Don't take it out."

POPULARITY! Enter Today! Dance with the Stars! The U.S. Coast Guard has a simple rule: "If the boat looks or feels overloaded, it probably is so. Don't take it out."

POPULARITY! Enter Today! Dance with the Stars! The U.S. Coast Guard has a simple rule: "If the boat looks or feels overloaded, it probably is so. Don't take it out."

POPULARITY! Enter Today! Dance with the Stars! The U.S. Coast Guard has a simple rule: "If the boat looks or feels overloaded, it probably is so. Don't take it out."

POPULARITY! Enter Today! Dance with the Stars! The U.S. Coast Guard has a simple rule: "If the boat looks or feels overloaded, it probably is so. Don't take it out."

POPULARITY! Enter Today! Dance with the Stars! The U.S. Coast Guard has a simple rule: "If the boat looks or feels overloaded, it probably is so. Don't take it out."

POPULARITY! Enter Today! Dance with the Stars! The U.S. Coast Guard has a simple rule: "If the boat looks or feels overloaded, it probably is so. Don't take it out."

POPULARITY! Enter Today! Dance with the Stars! The U.S. Coast Guard has a simple rule: "If the boat looks or feels overloaded, it probably is so. Don't take it out."

POPULARITY! Enter Today! Dance with the Stars! The U.S. Coast Guard has a simple rule: "If the boat looks or feels overloaded, it probably is so. Don't take it out."



How to improve your social contacts might be a mystery to those who think they're not. A new book, "The Case of the Elusive Bluebirds," offers a solution.

How to improve your social contacts might be a mystery to those who think they're not. A new book, "The Case of the Elusive Bluebirds," offers a solution.

How to improve your social contacts might be a mystery to those who think they're not. A new book, "The Case of the Elusive Bluebirds," offers a solution.

How to improve your social contacts might be a mystery to those who think they're not. A new book, "The Case of the Elusive Bluebirds," offers a solution.

How to improve your social contacts might be a mystery to those who think they're not. A new book, "The Case of the Elusive Bluebirds," offers a solution.

How to improve your social contacts might be a mystery to those who think they're not. A new book, "The Case of the Elusive Bluebirds," offers a solution.

How to improve your social contacts might be a mystery to those who think they're not. A new book, "The Case of the Elusive Bluebirds," offers a solution.

How to improve your social contacts might be a mystery to those who think they're not. A new book, "The Case of the Elusive Bluebirds," offers a solution.

How to improve your social contacts might be a mystery to those who think they're not. A new book, "The Case of the Elusive Bluebirds," offers a solution.

How to improve your social contacts might be a mystery to those who think they're not. A new book, "The Case of the Elusive Bluebirds," offers a solution.

How to improve your social contacts might be a mystery to those who think they're not. A new book, "The Case of the Elusive Bluebirds," offers a solution.

How to improve your social contacts might be a mystery to those who think they're not. A new book, "The Case of the Elusive Bluebirds," offers a solution.

How to improve your social contacts might be a mystery to those who think they're not. A new book, "The Case of the Elusive Bluebirds," offers a solution.

How to improve your social contacts might be a mystery to those who think they're not. A new book, "The Case of the Elusive Bluebirds," offers a solution.

How to improve your social contacts might be a mystery to those who think they're not. A new book, "The Case of the Elusive Bluebirds," offers a solution.

How to improve your social contacts might be a mystery to those who think they're not. A new book, "The Case of the Elusive Bluebirds," offers a solution.

How to improve your social contacts might be a mystery to those who think they're not. A new book, "The Case of the Elusive Bluebirds," offers a solution.

# Safety guides for swimming, bathing

(Continued from preceding page)

When a skipper should check the weather forecast before starting out. Know where storm warnings are posted.

8. INEXPERIENCE. Too many accidents occur when people are inexperienced. Get a life jacket before you go out.

9. VIOLATING RULES OF THE ROAD. Boats are subject to traffic laws that govern such things as right-of-way, speed, and lights.

10. LACK OF COMMON SENSE. The senseless danger comes from faulty engine and fuel systems, especially in large gasoline-powered vessels.

11. LACK OF COMMON SENSE. The senseless danger comes from faulty engine and fuel systems, especially in large gasoline-powered vessels.

12. LACK OF COMMON SENSE. The senseless danger comes from faulty engine and fuel systems, especially in large gasoline-powered vessels.

13. LACK OF COMMON SENSE. The senseless danger comes from faulty engine and fuel systems, especially in large gasoline-powered vessels.

14. LACK OF COMMON SENSE. The senseless danger comes from faulty engine and fuel systems, especially in large gasoline-powered vessels.

15. LACK OF COMMON SENSE. The senseless danger comes from faulty engine and fuel systems, especially in large gasoline-powered vessels.

16. LACK OF COMMON SENSE. The senseless danger comes from faulty engine and fuel systems, especially in large gasoline-powered vessels.

17. LACK OF COMMON SENSE. The senseless danger comes from faulty engine and fuel systems, especially in large gasoline-powered vessels.

18. LACK OF COMMON SENSE. The senseless danger comes from faulty engine and fuel systems, especially in large gasoline-powered vessels.

19. LACK OF COMMON SENSE. The senseless danger comes from faulty engine and fuel systems, especially in large gasoline-powered vessels.

20. LACK OF COMMON SENSE. The senseless danger comes from faulty engine and fuel systems, especially in large gasoline-powered vessels.

21. LACK OF COMMON SENSE. The senseless danger comes from faulty engine and fuel systems, especially in large gasoline-powered vessels.

22. LACK OF COMMON SENSE. The senseless danger comes from faulty engine and fuel systems, especially in large gasoline-powered vessels.

23. LACK OF COMMON SENSE. The senseless danger comes from faulty engine and fuel systems, especially in large gasoline-powered vessels.

# Safety guides for swimming, bathing

(Continued from preceding page)

When a skipper should check the weather forecast before starting out. Know where storm warnings are posted.

8. INEXPERIENCE. Too many accidents occur when people are inexperienced. Get a life jacket before you go out.

9. VIOLATING RULES OF THE ROAD. Boats are subject to traffic laws that govern such things as right-of-way, speed, and lights.

10. LACK OF COMMON SENSE. The senseless danger comes from faulty engine and fuel systems, especially in large gasoline-powered vessels.

11. LACK OF COMMON SENSE. The senseless danger comes from faulty engine and fuel systems, especially in large gasoline-powered vessels.

12. LACK OF COMMON SENSE. The senseless danger comes from faulty engine and fuel systems, especially in large gasoline-powered vessels.

13. LACK OF COMMON SENSE. The senseless danger comes from faulty engine and fuel systems, especially in large gasoline-powered vessels.

14. LACK OF COMMON SENSE. The senseless danger comes from faulty engine and fuel systems, especially in large gasoline-powered vessels.

15. LACK OF COMMON SENSE. The senseless danger comes from faulty engine and fuel systems, especially in large gasoline-powered vessels.

16. LACK OF COMMON SENSE. The senseless danger comes from faulty engine and fuel systems, especially in large gasoline-powered vessels.

17. LACK OF COMMON SENSE. The senseless danger comes from faulty engine and fuel systems, especially in large gasoline-powered vessels.

18. LACK OF COMMON SENSE. The senseless danger comes from faulty engine and fuel systems, especially in large gasoline-powered vessels.

19. LACK OF COMMON SENSE. The senseless danger comes from faulty engine and fuel systems, especially in large gasoline-powered vessels.

20. LACK OF COMMON SENSE. The senseless danger comes from faulty engine and fuel systems, especially in large gasoline-powered vessels.

21. LACK OF COMMON SENSE. The senseless danger comes from faulty engine and fuel systems, especially in large gasoline-powered vessels.

22. LACK OF COMMON SENSE. The senseless danger comes from faulty engine and fuel systems, especially in large gasoline-powered vessels.

23. LACK OF COMMON SENSE. The senseless danger comes from faulty engine and fuel systems, especially in large gasoline-powered vessels.

# Safety guides for swimming, bathing

(Continued from preceding page)

When a skipper should check the weather forecast before starting out. Know where storm warnings are posted.

8. INEXPERIENCE. Too many accidents occur when people are inexperienced. Get a life jacket before you go out.

9. VIOLATING RULES OF THE ROAD. Boats are subject to traffic laws that govern such things as right-of-way, speed, and lights.

10. LACK OF COMMON SENSE. The senseless danger comes from faulty engine and fuel systems, especially in large gasoline-powered vessels.

11. LACK OF COMMON SENSE. The senseless danger comes from faulty engine and fuel systems, especially in large gasoline-powered vessels.

12. LACK OF COMMON SENSE. The senseless danger comes from faulty engine and fuel systems, especially in large gasoline-powered vessels.

13. LACK OF COMMON SENSE. The senseless danger comes from faulty engine and fuel systems, especially in large gasoline-powered vessels.

14. LACK OF COMMON SENSE. The senseless danger comes from faulty engine and fuel systems, especially in large gasoline-powered vessels.

15. LACK OF COMMON SENSE. The senseless danger comes from faulty engine and fuel systems, especially in large gasoline-powered vessels.

16. LACK OF COMMON SENSE. The senseless danger comes from faulty engine and fuel systems, especially in large gasoline-powered vessels.

17. LACK OF COMMON SENSE. The senseless danger comes from faulty engine and fuel systems, especially in large gasoline-powered vessels.

18. LACK OF COMMON SENSE. The senseless danger comes from faulty engine and fuel systems, especially in large gasoline-powered vessels.

19. LACK OF COMMON SENSE. The senseless danger comes from faulty engine and fuel systems, especially in large gasoline-powered vessels.

20. LACK OF COMMON SENSE. The senseless danger comes from faulty engine and fuel systems, especially in large gasoline-powered vessels.

21. LACK OF COMMON SENSE. The senseless danger comes from faulty engine and fuel systems, especially in large gasoline-powered vessels.

22. LACK OF COMMON SENSE. The senseless danger comes from faulty engine and fuel systems, especially in large gasoline-powered vessels.

23. LACK OF COMMON SENSE. The senseless danger comes from faulty engine and fuel systems, especially in large gasoline-powered vessels.

# Safety guides for swimming, bathing

(Continued from preceding page)

When a skipper should check the weather forecast before starting out. Know where storm warnings are posted.

8. INEXPERIENCE. Too many accidents occur when people are inexperienced. Get a life jacket before you go out.

9. VIOLATING RULES OF THE ROAD. Boats are subject to traffic laws that govern such things as right-of-way, speed, and lights.

10. LACK OF COMMON SENSE. The senseless danger comes from faulty engine and fuel systems, especially in large gasoline-powered vessels.

11. LACK OF COMMON SENSE. The senseless danger comes from faulty engine and fuel systems, especially in large gasoline-powered vessels.

12. LACK OF COMMON SENSE. The senseless danger comes from faulty engine and fuel systems, especially in large gasoline-powered vessels.

13. LACK OF COMMON SENSE. The senseless danger comes from faulty engine and fuel systems, especially in large gasoline-powered vessels.

14. LACK OF COMMON SENSE. The senseless danger comes from faulty engine and fuel systems, especially in large gasoline-powered vessels.

15. LACK OF COMMON SENSE. The senseless danger comes from faulty engine and fuel systems, especially in large gasoline-powered vessels.

16. LACK OF COMMON SENSE. The senseless danger comes from faulty engine and fuel systems, especially in large gasoline-powered vessels.

17. LACK OF COMMON SENSE. The senseless danger comes from faulty engine and fuel systems, especially in large gasoline-powered vessels.

18. LACK OF COMMON SENSE. The senseless danger comes from faulty engine and fuel systems, especially in large gasoline-powered vessels.

19. LACK OF COMMON SENSE. The senseless danger comes from faulty engine and fuel systems, especially in large gasoline-powered vessels.

20. LACK OF COMMON SENSE. The senseless danger comes from faulty engine and fuel systems, especially in large gasoline-powered vessels.

21. LACK OF COMMON SENSE. The senseless danger comes from faulty engine and fuel systems, especially in large gasoline-powered vessels.

22. LACK OF COMMON SENSE. The senseless danger comes from faulty engine and fuel systems, especially in large gasoline-powered vessels.

23. LACK OF COMMON SENSE. The senseless danger comes from faulty engine and fuel systems, especially in large gasoline-powered vessels.

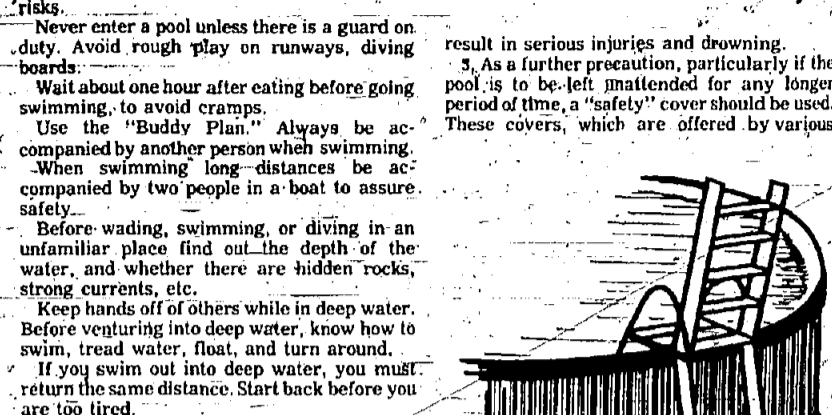

Swim only in protected areas and obey the safety rules enforced by the lifeguard. Take no risks.

Never enter a pool unless there is a guard on duty. Avoid rough play on runways, diving boards, etc.

Wait about one hour after eating before going swimming, to avoid cramps. Use the "buddy" system. Always be accompanied by another person when swimming.

When swimming long distances be accompanied by two people in a boat to assure safety.

Before wading, swimming, or diving in an unfamiliar place find out the depth of the water, and whether there are hidden rocks, strong currents, etc.

Keep hands off others while in deep water. Before venturing into deep water, know how to swim, tread water, float, and turn around.

If you swim out into deep water, you must return the same distance. Start back before you are too tired.

If you are being helped, let the rescuer and the person coming to the rescue handle you. Don't grab him around the neck.

Life jackets should not be used as "so-buffers" cushions or pillows. During the periods when they're not being used, they should be stored in a cool, well-ventilated place.

Life jackets should be tested periodically to see if they still have their buoyancy properties. The most important point about life jackets is that it can't help save a life if it's stuffed out of the way in the hull of a boat or it's been left on shore. It must be worn.

Manufacturers are designed to fit the weight of an adult and prevent him from falling into the water. Furthermore, each safety cover must have a tearproof, locking device that will make removal impossible by unassisted persons.

Remember, you have legal responsibility for pool accidents that occur in your pool even if you have not given permission for its use.

Do not permit "roughhousing" in and around your pool. Accidents resulting in serious injuries can be prevented if rules of behavior are strictly enforced.

Many accidents are caused by children who are not properly supervised. There are many areas that will become wet and slippery. They should be tested periodically to see if they still have their buoyancy properties.

Do not drink alcohol before or during a swim. Alcohol impairs judgment and coordination, and can lead to dehydration and heatstroke.

Do not swim alone. Always have a buddy with you. If you are having difficulty, call for help immediately.

Life jackets should not be used as "so-buffers" cushions or pillows. During the periods when they're not being used, they should be stored in a cool, well-ventilated place.

Life jackets should be tested periodically to see if they still have their buoyancy properties. The most important point about life jackets is that it can't help save a life if it's stuffed out of the way in the hull of a boat or it's been left on shore. It must be worn.

Manufacturers are designed to fit the weight of an adult and prevent him from falling into the water. Furthermore, each safety cover must have a tearproof, locking device that will make removal impossible by unassisted persons.

Remember, you have legal responsibility for pool accidents that occur in your pool even if you have not given permission for its use.

Do not permit "roughhousing" in and around your pool. Accidents resulting in serious injuries can be prevented if rules of behavior are strictly enforced.

Many accidents are caused by children who are not properly supervised. There are many areas that will become wet and slippery. They should be tested periodically to see if they still have their buoyancy properties.

Do not drink alcohol before or during a swim. Alcohol impairs judgment and coordination, and can lead to dehydration and heatstroke.

Do not swim alone. Always have a buddy with you. If you are having difficulty, call for help immediately.



When a skipper should check the weather forecast before starting out. Know where storm warnings are posted.

8. INEXPERIENCE. Too many accidents occur when people are inexperienced. Get a life jacket before you go out.

9. VIOLATING RULES OF THE ROAD. Boats are subject to traffic laws that govern such things as right-of-way, speed, and lights.

10. LACK OF COMMON SENSE. The senseless danger comes from faulty engine and fuel systems, especially in large gasoline-powered vessels.

11. LACK OF COMMON SENSE. The senseless danger comes from faulty engine and fuel systems, especially in large gasoline-powered vessels.

12. LACK OF COMMON SENSE. The senseless danger comes from faulty engine and fuel systems, especially in large gasoline-powered vessels.

13. LACK OF COMMON SENSE. The senseless danger comes from faulty engine and fuel systems, especially in large gasoline-powered vessels.

</





CHILDREN'S DELIGHT: The popular Banana-Splitz (Flaglo, Bingo, Drooper and Snorky) will be the featured attraction of the Great-Mouth-Fair when they make two appearances at Freshford Raceway, 4 and 8 p.m., on Monday, opening day of the weeklong fair.

TRUTH IS STRANGER THAN FICTION Jobs Are Scarce, Yet DRAKE has more calls for jobs than graduates to fill them. CALL WRITE: IN ELIZABETH, IN ORANGE, 900 MORRIS AVENUE, 07033. 642-7685. 674-2600. 674-2600. ACCOUNTING • TYPING • SHORTHAND. We can prepare you for one of these jobs.

St. Peter's aids tuition Despite the current financial squeeze, St. Peter's College students are having an easier time paying their tuition thanks to a \$2 million financial aid program.

What makes the "Manor" so wonderful for Summer? (And Every Season)

With an all-new look, it has brought a tradition of gracious living—63 years of it—up-to-date with modernized comforts and programmed activities for everyone. Golf on two 18-hole courses—indoor outdoor pool and lake for swimming, fishing, boating, tennis, hiking, riding, cycling, bowling-on-the-green. Robust meals, Old Lighthouse Lounge, dancing and entertainment nightly... for an unforgettable summer-of-family fun.



POCONO MANOR AND GOLF CLUB. Telephone 717-839-7111. N.Y. Direct Phone 966-4466. IRLAND HOTELS, INC. 686-7700.

Chrysler Antemp AIR CONDITIONERS

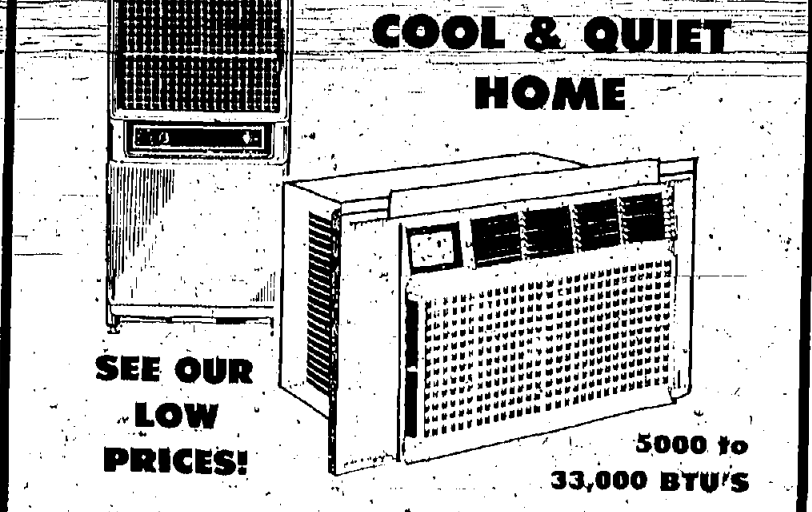

SEE OUR LOW PRICES! 5000 to 33,000 BTU'S. For quietest operation, widest range of sizes, easiest installation, thru-the-wall or window, Chrysler Antemp is your best buy. With its compact, energy-saving design and performance for total home comfort at a price to fit your budget, Chrysler is the answer. OPEN Mon. thru Fri. until 9 Sat. 'til 6. Located across from Nat'l. State Bank. 376-6380

Garden State to blossom with vacation activities

New Jersey's vacationland anticipates millions of guests who will be arriving during the next few months in search of relaxation and recreation. Ronald M. Heymann, commissioner of the N.J. Department of Labor and Industry, said this week. "With each of the resort areas competing for a greater share of the tourist influx, the number and variety of planned activities will be greater than ever," Heymann said. Emphasizing this point, the commissioner cited some of the upcoming events from which early summer visitors may choose.

marks the start of free concerts that will be a weekly feature in many areas. "The NASCAR Grand National Auto Races at the... YOUR WANT AD IS EASY TO PLACE. JUST PHONE 686-7700

Bavarian Day will be held June 27

The 12th Bavarian Day, sponsored by the United Bavarians of Greater New York, will be held at Schutzen Park, 33d Street and Kennedy Boulevard, North Bergen, Sunday, June 27 from noon until 11 p.m. Children under 12 will be admitted free.

JET-AGE TRAINING. I AM INTERESTED IN THE FOLLOWING: AIRFRAME & POWERPLANT MAINTENANCE, FLIGHT TRAINING, PILOT GROUND SCHOOL. TETERBORO SCHOOL OF AERONAUTICS. 401 Industrial Av., Teterboro Airport, N.J. 07066 Est. 1947

First State... the ONLY bank in Hudson County offering...

Completely FREE PERSONAL CHECKING. • no minimum balance • no monthly charge • no charge to open a free checking account • no charge for unlimited checks

- no minimum balance
• no monthly charge
• no charge to open a free checking account
• no charge for unlimited checks

Write as many checks as you want... when we say it's FREE, that's what we mean. No monthly fee, no service charge, no charge for checks, no minimum balance, no gimmicks... just Free Checking for the asking.

FIRST STATE BANK OF HUDSON COUNTY. MAIN OFFICE—DAILY 9:30 A.M. to 5:00 P.M. THURSDAY EVENINGS 6:00 P.M. to 8:30 P.M. SATURDAYS 10:30 A.M. to 4:00 P.M.



MEDICAL ADVANCE: A bottle containing unharvested live-attenuated measles virus, on component of the new Merck Sharp & Dohme three-in-one vaccine, is removed for inspection of the company's West Point, Pa., plant.

Merck markets 3-in-1 shot on measles, mumps, rubella

WEST POINT, Pa. — A new vaccine that makes it far easier to vaccinate children against three childhood diseases is now available for use by physicians. Shipments have begun of a three-in-one vaccine against measles, mumps and rubella that was approved by the National Institutes of Health in April for marketing in the U.S. by Merck Sharp and Dohme.

STAMPS & COINS BOUGHT or SOLD. 1175 5th Avenue, New York, N.Y. 10020. PATIO ITEMS: CHINA, JAPANESE AND GIFT POT FOR ALL OCCASIONS.

Yocks SPORTING GOODS TENNIS THINGS GALORE! 11. WILSON • SLAZINGER • DAVIS SHEFFIELD-BANCROFT • HEAD • DUNLAP • CHEMOLD • STERLING • MAC GREGOR • TENNIS BALLS \$2.19 each

Why Bother With Old Fashioned Messy Grills? Get A CHARMGLOW GAS GRILL \$75.00

WEB-CO DISTRIBUTORS. 901 CENTRAL AVE., WESTFIELD—TEL 7466. Open Daily 9 A.M. to 8 P.M. Saturdays 10 A.M. to 6 P.M. Holidays 11 A.M. to 7 P.M. Sun. 11 Noon

RAILROAD TIES NEW AND USED TUFF GRASS, INC. (LoBarre & Schuch) 30 Boker St., Millburn Dr. 6-6060

FREE 37-PIECE BUSHING ASSEMBLY with each new fence. NEW MIRACLE WIRE FENCE. INCLUDES WIRE, POSTS, FITTINGS. 100 FT. FENCE INSTALLED. CALL COLLECT (24 Hr. Toll-Free) All Colors In Stock.

Your Want Ad Is Easy To Place... Just Phone 686-7700. Ask for 'Ad Taker' and she will help you with a Result-Getter Want Ad.

Rutgers advances new M.A. program

A new graduate program in English designed to concentrate on scholarly and critical studies in literature for students desiring late afternoon and early evening classes will be offered beginning this fall at Rutgers University in Newark.

Bank group lists officers

Kenneth L. Birchby, President of Hudson City Savings Bank, Jersey City, was elected president of the Savings Bank Association of New Jersey at the 3rd annual meeting held at the Monmouth Hotel, Spring Lake.

Holiday deadline

Particularly careful adherence to this newspaper's Friday news deadline is urged for material intended for publication in the July 4 issue, since this office will be closed July 3 in observance of Independence Day.

STRAWBERRIES TOMATOES. Fresh picked Strawberries, Vine Ripened Greenhouse Tomatoes, Apples, Fresh Cider, Fresh Eggs, Apples, Pure Honey, and Maple Syrup. WIGHTMAN FARMS. Route 20, Marlton

Jobs open for guards

The U.S. Board of Civil Service Examiners is seeking individuals to serve as federal protective officers at Salubris ranging from \$6,302 to \$6,838 a year. Jobs are open to male and female U.S. citizens, 21 years of age or over.

Museum to close

Loah P. Shalher, acting director of the New Jersey State Museum in Trenton, has announced that the facility will be closed on Independence Day. The museum will be open on Monday, July 5.



HEADS COLLEGE — Sister Elizabeth Ann Maloney, dean of studies of the College of Saint Elizabeth, Convent Station, has been elected president of the college by the Board of Trustees. She will assume her new office next Thursday.

ATTENTION HOME OWNERS

Don't be fooled. We've won good competition — who offer legitimate quality products. We are obligated to ask you as a home owner to become aware, don't be fooled by half advertising and wish claims — something for nothing usually becomes the most expensive for the customer.

NU-SASH DIVISION PRODUCT OF GEORGIA PACIFIC. ALUMINUM-REPLACEMENT WINDOWS.

NOW YOU CAN END YOUR HOUSE WINDOW PROBLEMS FOREVER

Nu-Sash replaces your old window Complete in just one day. Nu-Sash can be installed in just one day without touching inside plaster and woodwork.

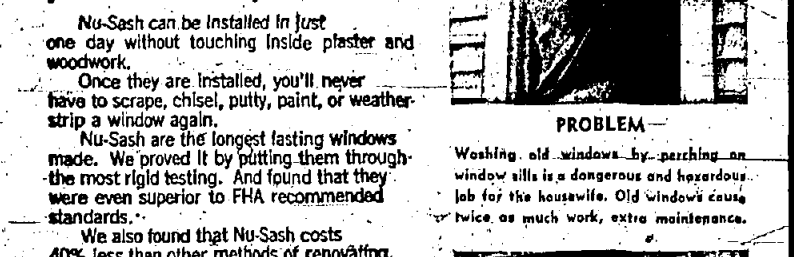

Another great feature: these windows tilt in for easy inside cleaning. What's more, Nu-Sash updates your home. These bright, new, modern windows increase the value of your property.

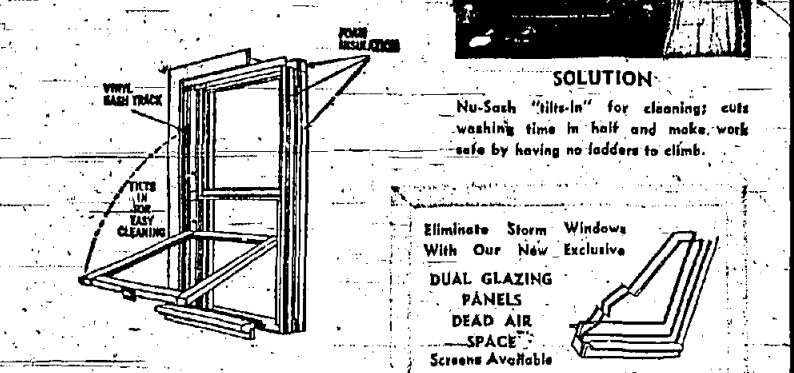

FOR A FREE ESTIMATE CALL COLLECT NIGHT OR DAY (201) 925-9606. Jersey City 434-1134

INTRODUCING... GEIGER'S Delicatessen Department

featuring: Sandwiches to take out, Thumann's cold cuts, Home-made salads, Schickhans' franks & specialties, Dairy products, S.S. Pierce canned goods, Bakery products. Imported & domestic cheeses, Jugo-town Mountain smokehouse meats, Fried seafood from our restaurant.

Table with 2 columns: Item, Price. Thumann's boiled ham \$1.00, Thumann's white meat turkey roll 1.12, Thumann's corned beef 1.15, Thumann's hard salami 1.00, Thumann's loaf cheese .55.

GEIGER'S OPEN 9 to 9 7 DAYS. 233-3444 • 560 Springfield Avenue • Westfield, N.J.



# State Fair to open festivities with preview Friday, Sept. 10

The New Jersey State Fair will run 10 days and nights at the Trenton Fairgrounds beginning with a preview Friday, Sept. 10, at 3 p.m., and continue through Sunday, Sept. 19, Fred Kell, fair manager, announced this week.

The fair will get under way with the Jake Pluribstead Thrill Show following an opening ceremony by the VFW Color Guard and Hamilton's Mayor Raymond I. Dwyer. With the exception of Friday night, Sept. 17, all shows in front of the grandstand will be free to fairgoers, Kell said.

Saturday, the second day, will be devoted to the state's volunteer fire companies as they form a mile-long march and competition in front of the stands. That afternoon, the Plumbeated darcevels will reenact their death-defying feats.

On Sunday, noted singer Enzo Stuarti (Fanny, Me and Juliet) will be on stage afternoon and evening. Various acts will precede the vocalist.

The Barona Spits will greet the children on Monday, Mercer County Children's Day at the fair. Admission to the grounds will be free until closing for the youngsters, said Kell. A scuba diving demonstration will also be staged Tuesday, veterans from the Mercer County area will share the spotlight with Future

selection of the winners of the Trenton Times Teen Talent Search.

Friday night's show will be a youth concert. Top name groups will be on hand to tune in and turn on the youngsters during the evening. Because of the expense of these groups, there will be a charge for this grandstand show, said Kell.

F.A.I. amateur boxers will take to the ring on Saturday afternoon followed by circus acts. Saturday night will be a polka time with acts and fireworks, all in front of the grandstand.

The fair will close with show by the Jack Kuchman Hill Drivers on Sunday at 3 and 7 p.m.

## New officers installed by Secretaries chapter

Susan Koss of Union was installed recently as president of the Summit Chapter of the National Secretaries Association in ceremonies at the William Pitt, Chatham. Others installed for 1971-72 were Betty Gernaska of Irvington, vice-president; Marian Romanczak of Parvane, corresponding secretary; Mary Valenti of Summit, recording secretary; and Frances Stewart of Springfield, treasurer.

## Holiday deadline

Particularly careful adherence to this newspaper's Friday news deadline is urged for material intended for publication in the July 5 issue, since this office will be closed July 5 in observance of Independence Day. All organizational, social and other news items for the July 5 issue should be submitted by Friday, July 2.



WEDDING GIFT - The King Penguin group by Burgess, the New Jersey porcelainist, is the wedding gift to newlyweds Tricia and Edward Cox from Gov. and Mrs. Cahill on behalf of the people of New Jersey. The former-Tricia-Nixon is known to be a keen collector of porcelain. Burgess' studio is in Lakewood where he creates life-like porcelain sculptures of birds and animals, acquired by many museums and by favorite of collectors.

## Heymann pledges assistance to vets in search for jobs

In response to President Nixon's orders for an "effective mobilization of federal resources" to get jobs or job training for Vietnam veterans, a re-affirmation of dedication to the task was announced this week by Commissioner Ronald M. Heymann of the N.J. Department of Labor and Industry.

"Vietnam vets are the key to New Jersey's economic future," Commissioner Heymann said. "Each of the VETS' (veterans' employment) representatives in our 48 State Training and Employment Service Offices has been charged with the responsibility of expanding even greater effort on their behalf," the commissioner added. More than 4,000 New Jersey veterans will be coming home during the next year. Special programs have been organized to solicit support for them. One such program is the Mercer County Job for Vets Task Force.

Headed by Mayor Albert E. Bressi of Washington, Township, the task force has members of Mercer County municipalities as honorary chairmen. Working in conjunction with the National Alliance of Business, this group plans a "Job Mart" to place veterans in jobs. The "Job Mart" will be held this fall at the Trenton Civic Center.

The commissioner also noted that Governor Cahill's "Jobs for Veterans" Task Force will be holding its next meeting on June 29 at the Holiday Inn in New Brunswick.

## New handbook lists unemployment stats from 1936-1970

A new handbook recording unemployment insurance statistics in New Jersey from 1936 to 1970 is now available. Ronald M. Heymann, commissioner of the N.J. Department of Labor and Industry, announced this week.

The report summarizes the statistical experience of the N.J. Unemployment Compensation Law from its enactment in 1936 through 35 years of operation.

"This record of historical statistics will prove beneficial in analyzing the implications of the sweeping changes in the Unemployment Insurance Law which will become effective in 1972," said Commissioner Heymann.

Designed as a comprehensive reference source for administrators, legislators, researchers and students, the statistical handbook was prepared by the Office of Planning, Research and Program Evaluation. Distribution of the report includes libraries in New Jersey, Chambers of Commerce and employer-oriented groups, directors of employment security agencies and university libraries. In addition, copies will be sent to New Jersey Unemployment Insurance Claims Offices, New Jersey Employment Service Offices and Administrative District Offices.

Single copies of the statistical handbook are available by calling or writing the N.J. Department of Labor and Industry, Division of Planning and Research, Trenton, N.J. 08625.

## Seton institute stresses Christian bond to Jews

"In a world so small, with so many burning issues, the question is likely to be raised - 'Why the Jews?' Why be concerned with the Jews at this particular time?" asked Miss Eva Fleischer of Marquette University. Her question was part of the opening address of the third annual Memorial Institute at Seton Hall University where the institute, which continues through tomorrow, is co-sponsored by the Anti-Defamation League of B'nai B'rith and the Institute of Judeo-Christian Studies at Seton Hall.

Co-directors of the institute are Dr. Joseph Lichten, director of Intercultural Affairs for ADL, and Msgr. John M. Oesterreicher, director of the Institute of Judeo-Christian Studies. Program coordinator is Sr. Rose Thering, Ph.D.

The Memorial Institute seeks to foster a renewed vision of the Christian's bond to the Jewish people by attempting to understand present day Jews and the roots of the church in the Judaism of old.

Miss Fleischer, who is doing graduate work in theology at Marquette University and is a member of the ADL, replied to this question by saying that the Christian needs the Jew in order to understand himself fully. A through knowledge of Judaism is no luxury for the Christian. "We were born out of Judaism. We would simply not be if it were not for Judaism," she emphasized.

"The question is more significant today, she stressed, because 'we belong to a generation that has witnessed two major events in Jewish history - the Holocaust and the birth of the State of Israel, two extreme poles, the one of death and destruction, the other of resurrection and life.' These events challenge all men. They challenge Christians especially to rethink and revise theological views which impoverish their own spiritual lives and which have led to much suffering and persecution of the Jew.

In his welcoming remarks, Dr. Lichten addressed himself to the same issue when he reported that during a recent audience with Pope Paul VI the Holy Father stressed that too often Catholics neglect to keep in mind the injustices committed in the past against Jews living among them.

"It's about time that we recall that we learn again, that Jews are brothers who improve the same heavenly Father," Msgr. Oesterreicher quoted from a special mass recently composed by a German author and entitled The Jews - Our Brothers. Among the suggested prayers of this Yuletide Mass are the following two: "Father in heaven, Your Son, our Lord Jesus Christ was born a Jew; We thank you for Him who became our brother and for the people through whose instrumentality you have given Him to us." "Most merciful Father, on the cross your Son forgave all those drawn into the web of guilt against us, too. At this eschatologic meal may He forgive us, too, for whatever we have done to offend this people."

## Contribution promised by AFL-CIO

The New Jersey AFL-CIO, representing 750,000 union members throughout the state, has unanimously pledged to raise \$750,000 for the National Foundation for Boys this year, in support of its effort to build a "City for Boys" in New Jersey.

The pledge was made at the AFL-CIO State convention held in Atlantic City. A resolution presented to the delegates by State President Charles H. Marciano, called upon each union member in New Jersey to donate a one-time gift of at least one dollar to the National Foundation for Boys.

"Funds will be raised by on-the-job solicitation, contractual checkoff with union membership approval, appeals to international unions, fund raising affairs held by individual locals or some combination of these methods." The National Foundation announced in February that it was planning to purchase an existing facility in Morris County that would house 400 homeless and abandoned New Jersey boys.

Future plans call for the expansion of the facility into a "City for Boys" - a self-contained community that would house, care for and educate 1,000 New Jersey boys.

## Generation Gap U.S.A.

The mutual significance for Christians and Jews symbolized by the Menorah was described by Sr. Rose Thering in her opening remarks. "It's seven candles, lighted make it seem alive, symbolizing life who is both light and life. God. Therefore it is fitting," she said, "that the program of studies is entitled the Menorah Institute."

Attending the institute are 65 clergy, religious, and laymen from 20 states and Canada. Among the professions represented are high school, college and university teachers, religious education coordinators, and ecumenists.

Thursday, June 24, 1971-A7

as a member of the B'nai B'rith Youth Org. He is also a member of the board of Zedek.

directors of his community's Orthodox Synagogue, Obey Zedek.

**SPECIAL SALE...**

**the W. KODAK SIMULATED DIAMOND!**

**\$29.00** A CARAT

Exactly the same as those being sold in fine N.Y. dept. stores for \$60 a carat.

(Available in Any Of Below Cities)

Brilliant Emerald Oval Marquise Pear

**W. Kodak jewelers**

CORNER MORRIS & STUYVESANT UNION, N.J. Phone: 686-0708 Open Mon. & Fri. Even.

## Begin Competition theme the good life now being sought

The Industry Advancement Program of the Building Contractors Association of New Jersey is seeking the assistance of New Jersey high school and vocational school students in the selection of a position such as Receptionist, Typist, Stenographer, or Secretary.

You see, it's not so easy to find a job. You see, it's not so easy to get a good education. You see, it's not so easy to get a good job. You see, it's not so easy to get a good life.

So we need your help. We need your ideas. We need your energy. We need your talent. We need your passion. We need your love. We need your life.

So we are holding a contest. We are holding a competition. We are holding a theme. We are holding a challenge. We are holding a trophy. We are holding a prize. We are holding a reward. We are holding a goal. We are holding a dream. We are holding a vision. We are holding a future.

So we are holding a competition. We are holding a theme. We are holding a challenge. We are holding a trophy. We are holding a prize. We are holding a reward. We are holding a goal. We are holding a dream. We are holding a vision. We are holding a future.

theme for the association's 1972 model building competition for students in the ninth through twelfth grades.

John B. Shuler, director of education for the association, announced that the student submitting the best overall theme will receive \$50. The best entry from each county in the state carries a \$10 award.

The model-building competition is a program designed to attract student interest in the construction field.

Entries are to be submitted to the principals of high schools and vocational and technical institutions, and interested in the theme contest are free to consult their teachers, parents, contractors, architects, and engineers concerning overall aspects of the theme. He said preference will be given to topics that are current and that will serve as a functional need for New Jersey.

Shuler suggested as possible themes for the model competition "low cost housing for major cities," a "retirement complex for the elderly," a "farmers market center," or a "convention center," but not necessarily limited to these topics.

Paul J. Britton, managing director of the association, said the theme, "Construction Industry Hall of Fame," was selected for the initial 1971 model building competition, which drew more than 200 entries from high and vocational school students in 18 of New Jersey's 21 counties.

Britton said the association's educational program to attract student interest in all phases of the construction industry was so keen that the association decided to permit them to select the theme for the next project.



Open Every Day to 5 P.M. Sundays: Noon Until 5 P.M.

Serving All Faiths

To Our Thousands Of Lot Owners And Their Relatives:

In 1950 We Promised: The Finest, Most Modern Chapel-Mausoleum In New Jersey.

Since 1955 It Has Been Here!

**COMPLETELY SOLD OUT**

**YOU MUST SEE IT TO BELIEVE IT!**

It is the Most Quiet, Dignified, Church-Like Means Of Caring For Our Departed, Loved-Ones In DRY, ABOVE-GROUND CRYPTS Available In New Jersey. This Building, Constructed Entirely Of Steel, Concrete, Imported Italian Marble And Crab Orchard Stone, Has Its Church-Like Appearance Enhanced With Stained-Glass Windows.

MANY CRYPTS WERE PURCHASED IN THE EARLY YEARS, BEFORE CONSTRUCTION STARTED, AT PRICES BELOW GROUND BURIAL.

Many Families Were Disappointed At Not Being Able To Purchase In This Building.

THE BOARD OF DIRECTORS HAS DECIDED TO BUILD MAUSOLEUM NO. 2.

**HOLLYWOOD MEMORIAL PARK and MAUSOLEUM**

1468-70 STUYVESANT AVENUE UNION 688-4300

WE PROUDLY ANNOUNCE HOLLYWOOD'S GETHSEMANE GARDENS-CHAPEL MAUSOLEUM

CONSTRUCTION STARTS THIS YEAR

ONLY 414 FAMILIES CAN BE ACCOMMODATED IN THIS NEW GARDEN-TYPE MAUSOLEUM.

LET US PROVE TO YOU THAT ABOVE-GROUND BURIAL CAN BE LESS EXPENSIVE THAN GROUND BURIAL WHEN BOUGHT AT PRE-CONSTRUCTION PRICES.

INSPECT THE SOLEMN ELEGANCE OF OUR CHAPEL-MAUSOLEUM THIS WEEK.

WALLS OF IMPORTED MARBLE PROVIDE A RICH FACING FOR INDIVIDUALLY VENTILATED CRYPTS.

LUXURIOUS CARPETING AND FURNISHINGS ADD SOLEMNITY TO THE HEATED, AIR-CONDITIONED CHAPEL AND HALLS.

AN EXTERIOR OF STONE AND GRANITE FACE A STURDY STRUCTURE OF STEEL-REINFORCED CONCRETE CONFIRMS A STUDY IN EVERLASTING BEAUTY.

IT IS A PICTURE OF SERENE ELEGANCE SURROUNDED BY ACRES OF BEAUTIFULLY LANDSCAPED GARDENS.

DID YOU KNOW THAT ABOVE-GROUND BURIAL CAN COST LESS THAN BELOW-GROUND BURIAL?

Heated and Air-Conditioned for year-round visiting

Endowed Care: This Memorial is Protected by a Trust Fund Which Provides Maintenance Forever at No Further Cost.

**HOLLYWOOD MEMORIAL PARK and MAUSOLEUM**

1468-70 STUYVESANT AVENUE, UNION 688-4300

Gentlemen: Please send me additional information about the new Gethsemane Gardens Chapel Mausoleum

Name: \_\_\_\_\_

Address: \_\_\_\_\_ City: \_\_\_\_\_

Phone: \_\_\_\_\_

New district chief for B'nai B'rith

KIAMESHA LAKE, N.Y. - Perry Sherz of Wilkes Barre, Pa., an attorney, was elected as the new president of B'nai B'rith District 2, representing 155 lodges in Pennsylvania, New Jersey, Delaware and West Virginia, at the group's 19th annual convention at the Concord Hotel.

Sherz succeeded Irving N. Elling, of Pittsburgh. The new officer has been active in B'nai B'rith for the past 29 years starting at the age of 14.

**Staff GOOD DEAL**

Sunshine Cherry Cooler 10-oz. bot. 29c	7 Seas Russian Dressing 8-oz. bott. 47c	Ronzoni Elbow Macaroni 1-lb. box 28c
Burrito Peanut Butter Cookies 11-oz. box 49c	7 Seas Creamy Italian Dressing 8-oz. bott. 47c	Elmer's Ranch Style Green Beans 15-oz. 79c
Nabisco Ginger Snaps 10-oz. box 49c	Ammons Powder 11-oz. can \$7.00	Elmer's White Wax Coatings 15-oz. 79c
Educator Sea Pilot Crackers 16-oz. box 49c	Excedrin 60's Excedrin P.M. 30's Ban Roll On 1.5-oz. 53c	Elmer's White Seal Tapes 15-oz. 79c
Butterlin Tablets 100's \$1.19	Kal Kan Chopped Liver Dog Food 14 1/2-oz. can 35c	Elmer's Scotch Tape 15-oz. 79c
Glad Wrap 4' Off 100 ft. 31c	Kal Kan Mealtime Cat Food 6 1/2-oz. can 18c	Elmer's Scotch Tape 15-oz. 79c
Comstock Beans Italiano 16-oz. can 35c	No Cal Soda All Flavors No Deposit Bottles 16-oz. 18c	Elmer's Scotch Tape 15-oz. 79c
Comstock Beans Mushroom 16-oz. can 35c	Libby Apricot Nectar 12-oz. can \$1.99	Elmer's Scotch Tape 15-oz. 79c
Comstock Beans & Bacon 16-oz. can 35c	Libby Tomato Juice 40-oz. can 39c	Elmer's Scotch Tape 15-oz. 79c
Vanity Fair Regal Toilet Tissue 4pk 53c	Libby Sauerkraut 16-oz. 27c	Elmer's Scotch Tape 15-oz. 79c
Vanity Fair Luncheon Napkins 100 ct. 35c	Libby Potted Meat 3 1/2-oz. 17c	Elmer's Scotch Tape 15-oz. 79c
Heinz Vegetarian Beans 21-oz. can 22c	Sausages Libby Vienna 4-oz. 29c	Elmer's Scotch Tape 15-oz. 79c
Heinz Ketchup 14-oz. bott. 29c		Elmer's Scotch Tape 15-oz. 79c
Heinz Strained Baby Food 4 1/2-oz. jar 9c		Elmer's Scotch Tape 15-oz. 79c

How fast can you say

**Kempler's Sensational Summer Shoe Sale Starts Today**

That's how fast these shoes are going to go.

**16.99-19.99**

Selby reg. to 26.98

Many styles, colors, and sizes available

**13.99-15.99**

Red Cross, Socialites, Cobbles reg. to 23.98

Dress and casual footwear

**5.09-12.99**

Special Group of Famous Brands Of Women's Shoes Carried In All Kempler Stores reg. to 30.00

Includes summer shades and materials

**Kempler Shoes**

1055 Springfield Avenue, Irvington, N.J. 996 Stuyvesant Avenue, Union, N.J. 570 So. Livingston Avenue, Livingston, N.J. 623 Eldonfield Avenue, Elizabeth, N.J. Union, N.J. Master Charge, BAC, CCP, Kempler Charge Accounts

JUN



AB-Thursday, June 24, 1971

## 900 taking part in Boys' State at Rider College

Some 900 of New Jersey's top high school boys are at Rider College this week taking part in the 26th annual New Jersey American Legion-sponsored Boys' State program.

The program, which will be highlighted tomorrow by the election of a 1971 boy governor, also involves the delegates from almost every public and parochial high school in the state in roles as senators, assemblymen, freelancers, mayors, councilmen, police chiefs, prosecutors and judges.

The delegates, each representing an American Legion post, were selected by their schools on the basis of character, scholarship and service. All will be high school sophomores or juniors.

Aiding the delegates in learning about the practical operation of government on all levels are numerous state and municipal government officials including State Institutions and Agencies Commissioner Lloyd W. McCorkle, State Treasurer Joseph M. Nerone Jr., and State Police Superintendent Col. David H. Kelly.

Also a feature tomorrow along with the election of a governor to succeed 1970 boy governor Rex Ferguson of Maple Shade will be a 720-p.m. concert in Rider's Alumni Gym by the Boys' State band, under the direction of Rudolph Kreutzer of South Orange-Maplewood High School and Charles Westrom, director of music for the Trenton public schools.

The Boys' State program is being conducted on Rider's 300-acre suburban campus for the third year after being shifted from Rutgers University. Directing the program again this year is Harold A. Eaton of Trenton.

## Read the directions

Insecticides are supposed to eliminate troublesome insects from the garden. Make sure you read and follow closely the directions printed on the container, advise Liberty Mutual Insurance Companies, or it may be you that get "poisoned" — bugs.

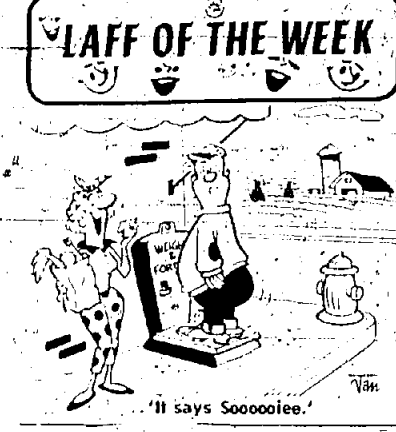

## Summer activity can cut youthful pedestrian toll

"Prevention is better than cure is a maxim which is also true for pedestrian safety," R. J. Valle of the New Jersey Automobile Club (NJAC) said this week. "In other words, to avoid being injured by motor vehicles, pedestrians must stay away from them."

Valle asked parents to be alert to the special hazards facing their children during the summer vacation. "Lots of unstructured time means lots of time which could be spent near traffic. Take a preventive measure by guiding your children's summer activities so that they will have minimal contact with traffic."

Legal playgrounds, museums, the public library, parks, etc., all offer possibilities for constructive summer play, he pointed out.

Valle suggested that parents, teachers, and interested people in the community could consolidate and spread around information on numerous instances, groups of parents have created home-made play yards.

"Play areas from traffic-free areas, the theme of this traffic safety poster, which was created by Stacy Weaver, age 12, a seventh grade student at St. Joseph School in York, Pa.

## Father, daughter dig it together

### Upsala prof, student at Jordan excavation site

A father and daughter team at Upsala College left Thursday for Amman, Jordan, where they will participate in a seven-week archaeological dig with 34 other Americans and Canadians.

For Professor Roger Borass of East Orange, the dig marks his seventh expedition to the Near East and his second as chief archaeologist for Andrews University of Michigan. Last year he was scheduled to join four Upsala students in Jordan but three days before the departure the dig was postponed by action of the U.S. State Department. The disappointed students had arrived in Lebanon when they were advised they could not enter the country.

Dr. Borass, chairman of the Department of Religion and Philosophy at Upsala, participated in archaeological expeditions in 1962, 1964, 1966, 1967 (two that year) and 1969. But for disturbances and resultant tensions in Jordan last summer, this would have been his eighth expedition. Last year he was scheduled to join four Upsala students in Jordan but three days before the departure the dig was postponed by action of the U.S. State Department. The disappointed students had arrived in Lebanon when they were advised they could not enter the country.

His daughter, an honors student who will be entering her senior year, will work as an assistant field supervisor with a crew of some 200 U.S. and Jordanian workers. She Borass, a philosophy major, bonded up for the expedition by taking preparatory courses work in Ancient Near East History at Princeton University. She also took a course in Introduction to Archaeological Methods taught by her father.

"She performed reasonably well," said Dr. Borass of his student daughter.

The trip will have added significance for Miss Borass, who, as one of her extra-curricular activities at Upsala, also serves as scorekeeper and linekeeper for Upsala's soccer team. While en route to Jordan she will celebrate her 21st birthday on June 28.

Before arriving in Jordan, Dr. Borass and daughter will spend a week in London where they will visit the British Museum, a day in Geneva, three days in Cyprus and three in Lebanon. They must return by August 25 because three days later Dr. Borass, an ordained minister, will perform the wedding ceremony of two former Upsala students, Diane Anderson of East Orange and David H. Hartman of Edison, at the First Lutheran Church, East Orange. Both were graduates from Upsala in 1970. Miss Anderson participated in an archaeological dig in 1969 and was with the 1970 travel group that had to cancel its plans because of the disturbances in Jordan.

The excavation site will be the same one that Dr. Borass worked in 1968 when he served as chief archaeologist also. At that time the group found, among other things, considerable archeological period ruins in an area which appeared to be the remains of the Byzantine church. This year they hope to find the burial area of the city of Heshbon, to expand the search for the city's defense plan and to obtain more information on the ancient city's water supply and storage system.

## GUTTERS

White Enamel Finish

Custom Made  
**SEAMLESS ALUMINUM GUTTERING**

INSTALLED IN 1 HOUR

Call Now!  
**353-3444**

AMERICAN SEAMLESS GUTTER & ROOFING CO.  
2165 MORRIS AVENUE  
UNION, NEW JERSEY

USED CARS DON'T DIE...they just trade new. Sell yours with a low-cost loan. Call 686-7700.

## BEKRAG — N.J.'s LARGEST IMPORT CENTER

#1 in N.J. FIAT

BEKRAG, Come See, Come Save at our Home

OUR NEW HOME! FOR IMMEDIATE DELIVERY

JAGUAR

EXCLUSIVE: We Are Happy To Announce Our Appointment as the Exclusive Area Dealer For JENSEN CARS... a Hard Bull, Hi Performance Luxury Automobiles.

## 55,200 killed in '70 accidents

More than 55,200 men, women and children were killed in traffic accidents during 1970. However, experts see a glimmer of hope in this statistic.

In 1968 America's highway death toll was 56,900. Much of the reduction in highway deaths, according to a survey by The Travelers Insurance Companies, may be attributed to safety features which have been installed in new vehicles since 1966. In addition, according to the firm's annual publication of street and highway statistics, there may be a growing awareness by drivers of the need for safer driving.

The publication, titled "The Road Behind The Wheel," also notes that excessive speed was a major factor in more than 20 percent of the traffic deaths in 1970. Nearly half of the auto fatalities occurred during weekends and/or during hours of darkness.

Though the number of deaths was down, the number of injuries from vehicular accidents was up. In 1969, some 4,700,000 persons were injured on highways in the United States. In 1970, the figure jumped to 5,100,000.

Another fact contained in the booklet, one that has not changed much in several years, is that drivers under 25 years of age were involved in more than one-third of all accidents, fatal and non-fatal. Yet this group makes up only one-fifth of all licensed drivers.

Roger C. Wilkins, chairman of the board of The Travelers, suggests, in a preface to the booklet, that even with safer cars and highways, "it will be our acceptance of these safer automobiles, our continuing pressure on appropriate authorities, and our acknowledgment of individual responsibility that will insure that we reach our goal of fewer and fewer accidents on our streets and highways."

## FANCY FREE

THE NEWLY AUTHORIZED ARMSTRONG FLOOR FASHION CENTERS PRESENT A NEW CONCEPT IN FLOORS

FANCY FREE MAKES IT HAPPEN!

It's a totally new kind of inlaid vinyl floor from Armstrong. Three bold, imaginative designs in deep, brilliant colors. Plus... a springy cushion backing for added comfort and quiet.

THE TOTAL LOOK THAT STARTS WITH THE FLOOR. But Armstrong didn't stop there. To help you achieve the "matched-design" look that's become so popular today, they've produced matching fabric and wallpaper in the same designs and colors, available at 40% below the normal retail prices of comparable material. The fabric is 100% cotton-coated with DuPont Zepel™. Use it to make matching curtains and slipcovers. The wallpaper is washable, strippable and pre-trimmed. Everything you need to create a custom-decorated look for your kitchen, bath or family room.

LET FANCY FREE MAKE IT HAPPEN IN YOUR HOME. SEE YOUR NEAREST ARMSTRONG FLOOR FASHION CENTER

Armstrong FLOOR FASHION CENTER

LET FANCY FREE MAKE IT HAPPEN IN YOUR HOME. SEE YOUR NEAREST ARMSTRONG FLOOR FASHION CENTER

Baynton's 6 West Front Street Roxbury, N.J. • 742-3876	Floor Town Tile 483 Route 17 Paramus, N.J. • 261-8948	Harty's Floor Covering 392 Somerset N. Plainfield, N.J. • 756-8308	LFO Linoleum & Carpet Route 46 Donville, N.J. • 627-9209	State Floor Covering 330 State Street Perth Amboy, N.J. • 442-2240
Bow-Wall Floors Co. 48 E. Main Street Bergenfield, N.J. • 384-2121	Freelhold Paint & Floor Cvt. 40 W. Main Street Freehold, N.J. • 462-0082	Huffman - Koos Rte. 9 Freehold, N.J. • 462-0323	LFO Linoleum & Carpet 95 Clay Street Newark, N.J. • 485-0600	Sterling - Edison Rug & Tile Route 18 East Brunswick, N.J. • 254-7400
Brent & Werth Inc. 741 Central Avenue Westfield, N.J. • 232-5958	Friedman Bros. 1224 Springfield Avenue Irvington, N.J. • 371-5900	Huffman - Koos Main Street & Route 4 Hackensack, N.J. • 343-4300	LFO Linoleum & Carpet Route 22 Springfield, N.J. • 376-5220	Sterling - Edison Rug & Tile Route 9 Woodbridge, N.J. • 634-4343
Central Carpet 727 E. Elizabeth Avenue Linden, N.J. • 525-6262	Greig Bros. & Sons Floor Cvt. 365 Union Boulevard Linden, N.J. • 525-6262	Huffman - Koos St. Georges Avenue Rahway, N.J. • 393-7000	Linden Floor & Carpet Ctr. 26 North Wood Avenue Linden, N.J. • 486-1900	The Rug Shop 540 North Avenue Linden, N.J. • 292-7400
Donohue's Route 46 Wayne, N.J. • 256-2517	Hanson's Floor Covering Ctrs. 325 Route 10 Hanson, N.J. • 807-6588	Huffman - Koos Route 24 & Morris Avenue Springfield, N.J. • 379-4300	Master Floor Tile 23-16 Broadway Fairfield, N.J. • 797-5414	V & S Linoleum / M. Carpet 145 Godwin Avenue Midland Park, N.J. • 445-3311
Hubbard Floor Covering 951 Route 35 Midland Park, N.J. • 671-3563	Hanson's Floor Covering Ctrs. 380 Broad Street Newtown, N.J. • 485-4343	Huffman - Koos 1070 Springfield Avenue Irvington, N.J. • 371-2686	M. Hauss & Sons Inc. 1200 Sluyswaert Avenue Union, N.J. • 866-3030	Wayne Tile Co. 1450 Route 23 Wayne, N.J. • 694-5480
Fashion Floors Inc. 12 Pouton Avenue Verona, N.J. • 239-7730	Hansen's Route 206 Stanhope, N.J. • 347-1256	LFO Linoleum & Carpet 1400 Ashbury Avenue Asbury Park, N.J. • 774-3817	Robinson's 1527 Main Street Rahway, N.J. • 382-1111	

## Williams acts to correct Social Security inequity

WASHINGTON, U.S. Sen. Harrison A. Williams Jr. (D-N.J.) introduced legislation last week to change a provision of the Social Security Act that penalizes many working wives.

The bill, chairman of the Senate Labor and Human Resources Committee and immediate past chairman of the Social Security Committee on Aging, said the provision is one that involves instances where a couple with a working wife may receive lower Social Security benefits than a family where only the husband worked, although both couples had identical total earnings and contributions to Social Security.

Under the law, a wife who is at least 65 years old is entitled to benefits equal to 50 percent of her husband's primary amount without regard to whether or not she ever worked.

In the case of a working wife, she may elect to receive benefits in similar fashion or may choose benefits based on her own earnings record, whichever method produces the higher amount.

"This may sound generous but there are instances where quite the reverse is true," he noted.

Sen. Williams said the inequity can be seen by comparing the benefits to two family units with average earnings of \$6,000.

"In one instance, if the \$6,000 represents earnings of the husband, the couple would receive \$370 in total monthly Social Security benefits. The husband would be entitled to \$22.70 while the wife would receive \$112.40 — 50 percent of the husband's benefits.

"The situation is dramatically different with a couple that has the same \$6,000 earnings figure but where \$4,000 represents earnings of the husband while \$2,000 of the total is income earned by the wife.

"In this case, the husband would be entitled to \$171.50 in monthly benefits and the wife \$118, for a total of \$290.50.

"Thus this couple would receive \$47.50 less per month than the family where only the husband worked. Yet both couples had identical average earnings and contributed the same amount in Social Security taxes."

The Williams' bill, an amendment to the Social Security Act, would permit husbands and wives whose incomes add up to receive an amount equal to 75 percent of the benefits based on combined earnings.

Under this form, both couples in the example would receive about \$337 per month for a total of \$674.

## A bigger dollar's worth.

At the New Jersey Blues we work tirelessly to cope with escalating health care costs and to provide our 3.5 million members a bigger dollar's worth.

We do it in a variety of ways:

• **FST One**, we keep a watchful eye on overhead. As a result, our combined administrative costs take less than 6 cents of each dollar. Versus several times that amount for other health insurers.

• Working with doctors and hospitals, we help to keep hospital stays to the minimum and screen out benefits for unnecessary admissions. Real progress in better care and waste-cutting at all.

• We are expanding outpatient and out-of-hospital coverage to encourage less costly alternatives for services that can be performed just as well on the side of the hospital.

• And we stretch health dollars in other ways. With a long history of support of ways to discourage unnecessary health care facilities or services. With a new program that will avoid costly duplication where two family members have two forms of coverage. No one would be denied his benefits. No one would collect twice, either.

• Recently, laws were modernized so groups of 100 or more can pay rates based on that usage. This new, current-cost rating is now available to groups requesting it. Other groups will be phased-in on this practical pay-as-you-go basis during the months ahead.

"A bigger dollar's worth." That's what it is all about.

NEW JERSEY BLUE CROSS AND BLUE SHIELD  
Our only intent is secure and profitable good health.  
Hospital/Surgical Plan of New Jersey / Medical-Surgical Plan of New Jersey

## "Someone Close"

Requires the Best of Care...

- and when you take that long needed vacation...
- or your work keeps you busy all day long...
- or your own health prevents you from fulfilling your obligation...

Ask us at the Westfield Convalescent Center to provide that best of care which you wanted to do.

May we help you? — The Staff

- 10 Doctors Available
- 25 Registered Nurses
- 2 Physical and Recreational Therapists

MEDICARE APPROVED. LICENSED BY THE STATE OF NEW JERSEY. APPROVED FOR OUT-PATIENT PHYSICAL THERAPY. AN EXTENDED CARE FACILITY. OPEN ADMISSION POLICY.

## The Westfield Convalescent Center

1515 Lamber's Mill Rd., Westfield • 233-9700

## Magovern gets post

John J. Magovern Jr. of Summit, president of the Mutual Benefit Life Insurance Co., Newark, was elected president of the New Jersey State Chamber of Commerce at the annual meeting of the Chamber's board of directors last Wednesday in Newark.

Magovern succeeds Thomas C. Butler, chairman of the board of the Grand Union Co., East Paterson. Butler is completing his second term of one year as the Chamber's president — the maximum number permitted under the Chamber's constitution. Magovern will officially take office on July 1.

The Chamber's board also elected a successor to the late Albert H. Askew as head of the Chamber's full-time staff operating in Newark. The new executive vice president of the Chamber will be Donald G. Scott, of Bloomfield, presently manager of public affairs of American Cyanamid Co., York, Pa. Scott, who has long been active in Chamber-sponsored committees of the Chamber, will begin his new duties on Aug. 1.

## Seton Law School gets a new dean

Seton Hall University has named 48-year-old John P. Irving of Wilmette, Ill., to be dean of its School of Law in Newark, succeeding John P. Loftus, who retired last year after serving 16 years in that capacity.

The new dean, who is presently executive director of the Illinois State Bar Association, was selected after extensive searching by a search committee composed of students, faculty members, alumni and members of the bar of the State of New Jersey.

A native of Jersey City, he is a graduate of St. Peter's College and received his juris doctor degree from Fordham University Law School in 1964 and subsequently was awarded his master's degree by the NYU Graduate School of Law in 1962.

From 1966 to 1967 he was a law secretary at the Superior Court Judges and from 1967 until 1968 he was the editor of the "Legal Education" section of the "New York Law Journal" and from 1968 until 1969 he was the editor of the "Legal Education" section of the "New York Law Journal" and from 1969 until 1970 he was the editor of the "Legal Education" section of the "New York Law Journal."

He was executive director of the Jersey City Redevelopment Agency from 1960 until 1962 when he joined the professional staff of the American Bar Association as field director of a search committee for a search committee.

For the next four years he served as executive director of the National Council of Juvenile Court Judges and during his period he acted as Dean of the Summer College of the University of Colorado.

In 1969 he became executive director of the Illinois Law Enforcement Commission where he supervised professional and clerical staff of 66 persons in the planning, funding and coordinating training and education of criminal justice personnel, improving the courts law reform and other efforts to improve the criminal justice system.

Dean Irving was the recipient of a Freedom Foundation Award, the Department of Community Affairs, in cooperation with the N. J. Association of Secondary School Principals, the N. J. Association of High School Principals and the Division of Controversies and Disputes of the State, Department of Education, has the approval of the state Department of Education and the strong personal support of state education Commissioner Carl L. Mautberger.

Dr. Mark W. Hurwitz, Executive Director of NJSBA, in asking for the Executive Committee's endorsement called the Guide an "excellent" and an "honest, fair and objective document on student rights and responsibilities as they apply in this state."

William B. Rosenberg of the Somerset County Vocational Board of Education, a past and second vice-president of NJSBA, pointed out that the Guide is not an expression of attitude or opinion regarding students' rights and responsibilities, but a realistic comparison of the law in this state as expressed in the United States and New Jersey Constitutions, state school law, federal and state court decisions, and decisions of the Commissioner of Education and the State Board of Education.

## DELATED SHIPMENT REMNANT SALE

Dozens & dozens of Top Quality Remnants Arrived too Late for our Fantastic Tent Sale, but

Our Less is your GAIN!

EDCO decorators

## SAVE as Never Before!

ON TODAY'S MOST POPULAR DECORATOR COLORS & TEXTURES BUT YOU MUST HURRY, BECAUSE QUANTITIES ARE LIMITED AT THESE LOW, LOW PRICES!

Extra Special Value! COMMERCIAL CARPET REMNANTS \$1.52 in assorted sizes!

BEAUTIFUL FRINGED AREA RUGS from 1995 Decorator colors to choose from!

Sample List of Available Remnants:	Reg.	Sale
12' x 31' 4" WHITE HEAVY NYLON PLYSH	\$45.00	\$22.00
12' x 31' 4" AVOGADO NYLON SQUARED	\$28.00	\$8.95
12' x 31' 4" AVOGADO ACRIAN VELVET	\$45.00	\$8.95
12' x 31' 4" SKY BLUE NYLON VELVET	\$30.00	\$7.50
15' x 31' 4" BLUE/GREEN NYLON TWEED	\$35.00	\$6.95
12' x 6' 6" BLACK/RED/WHITE KITCHEN	\$44.00	\$18.95
12' x 6' 6" LIGHT AVOGADO COMMER. LINAL	\$46.00	\$18.95
12' x 6' 6" RED CUMULFLOET NYLON	\$46.00	\$18.95
12' x 6' 6" ROYAL BLUE CUMULFLOET NYLON	\$49.00	\$18.95
12' x 6' 6" AVOGADO CUMULFLOET NYLON	\$58.00	\$24.95
15' x 6' 6" RED NYLON SQUARED	\$77.00	\$24.95
15' x 6' 6" ANTRUIE-ORCH-ACRIAN PLYSH	\$95.00	\$40.00
15' x 6' 6" HEAVY AVOGADO NYLON SQUARED	\$52.00	\$24.95
15' x 6' 6" HEAVY AVOGADO NYLON SQUARED	\$78.00	\$24.95
15' x 6' 6" AVOGADO POLYESTER SHEARED	\$121.00	\$18.95
12' x 6' 6" AVOGADO NYLON AVOGADO	\$121.00	\$58.00
12' x 6' 6" PINK NYLON VELVET PLYSH	\$74.50	\$38.00
12' x 6' 6" AVOGADO NYLON SQUARED	\$69.95	\$48.95
12' x 6' 6" AVOGADO NYLON PATTERN	\$144.00	\$116.00
12' x 11' 11" ORCH. TWEED COMMER. LINAL	\$174.00	\$116.00
12' x 11' 11" GOLD ACRIAN PLYSH	\$96.00	\$68.00
15' x 12' 6" ANTRUIE GOLD ACRIAN VELVET	\$139.00	\$88.00
15' x 13' 7" AVOGADO ACRIAN PLYSH	\$275.00	\$189.00
12' x 15' HUNTER GREEN NYLON	\$140.00	\$88.00
12' x 15' ROYAL BLUE NYLON		

687-1787

5 Convenient ways to charge.

EDCO decorators

Rt. 22 CENTER UNION

1 1/2 miles west of the Pileogap, opp. McDONNELL and the Marl STORE. HOURS: Mon. thru Fri. 9:30 to 5:00. Saturdays 9:30 to 6:00.

CALL CLASSIFIED 686-7700

## Nationally Advertised & Serviced

# 21,000 Grain — Fully Automatic CALSO WATER SOFTENER

CALL N.Y. 212-937-0610  
CALL N.J. 201-487-6771

# S-P-E-C-I-A-L-O-F-F-E-R

# \$189.50 Installed

10 Yr. Guarantee on All Parts

FRIEDMAN BROS. CARPETS, LINOLEUM, BROADLOOM, TILE

1224 SPRINGFIELD AVE. Opp. Lyons Ave. IRVINGTON Phone ES-1-5900 Open Mon., Wed. & Fri. 9:00-5:30 Other days 11:30-5:30



# Congratulations CLASS of '71

With great pride, we congratulate all the '71 grads for your fine achievements. That diploma is just the beginning. It's the passport that opens the way to a successful future for you!

This message is presented as a public service by the community-minded firms listed below:

## TOP OF THE WORLD TO YOU GRADS!

**A & B AUTO STORES**  
Complete Auto Needs  
1135 St. George Avenue  
Roselle... 241-8460

**ABEST EXTERMINATING CO.**  
909 Van Vorst Blvd. - P.O. BOX 1000  
Roselle, N.J. - 07068  
Tel. 241-8460

**AIRE TROL, INC.**  
Air Conditioning Service & Installation  
100 North Avenue  
Roselle, N.J. - 07068  
Tel. 241-8460

**AIRPORT LIMOUSINE SERVICE, INC.**  
24 Hour Service  
100 North Avenue  
Roselle, N.J. - 07068  
Tel. 241-8460

**A.K. TOOL CO., INC.**  
Tool & Die - High Speed Parts  
1137 W. S. Highway 22  
Roselle, N.J. - 07068  
Tel. 241-8460

**ALLIANCE STATIONERS, INC.**  
Combining Over 30 Years  
Experience in the Stationery Industry  
100 North Avenue  
Roselle, N.J. - 07068  
Tel. 241-8460

**AMERICCO COIFFURES**  
Roselle Shopping Center  
100 North Avenue  
Roselle, N.J. - 07068  
Tel. 241-8460

**THE AMPEX CO., INC.**  
Amplifiers & Recording Equipment  
100 North Avenue  
Roselle, N.J. - 07068  
Tel. 241-8460

**ANGE & MIN'S**  
Restaurant - Cocktail Lounge  
Open 7 Days a Week  
100 North Avenue  
Roselle, N.J. - 07068  
Tel. 241-8460

**ANGEL'S RESTAURANT & COCKTAIL LOUNGE**  
Dancing Wednesday Through Saturday  
100 North Avenue  
Roselle, N.J. - 07068  
Tel. 241-8460

**ANN'S ALTERATIONS**  
Sewing - Dry Cleaning - Tailoring  
100 North Avenue  
Roselle, N.J. - 07068  
Tel. 241-8460

**BARA'S TAVERN**  
Half-Price - Open 7 Days a Week  
100 North Avenue  
Roselle, N.J. - 07068  
Tel. 241-8460

**B.B. WINDOW SHADE CO.**  
Notice of Change of Address  
100 North Avenue  
Roselle, N.J. - 07068  
Tel. 241-8460

**BENTON & HOLDEN, INC.**  
Auto Wash - Detailing  
100 North Avenue  
Roselle, N.J. - 07068  
Tel. 241-8460

**BESTWAY PRODUCTS CO., INC. SERVOR-CORP.**  
1135 St. George Avenue  
Roselle, N.J. - 07068  
Tel. 241-8460

**BETTY LIND DINER RESTAURANT**  
Open 7 Days a Week - 24 Hour Service  
100 North Avenue  
Roselle, N.J. - 07068  
Tel. 241-8460

**BETZ BAKERY**  
We Specialize in Birthdays, Weddings, Graduation, All Occasions Cakes  
100 North Avenue  
Roselle, N.J. - 07068  
Tel. 241-8460

**BETZ UNION MOTORS**  
Authorized New Car Dealer  
100 North Avenue  
Roselle, N.J. - 07068  
Tel. 241-8460

**BIG STASH'S BAR & RESTAURANT**  
Open 7 Days a Week  
100 North Avenue  
Roselle, N.J. - 07068  
Tel. 241-8460

**B. & M. ALUMINUM COMPANY**  
100 North Avenue  
Roselle, N.J. - 07068  
Tel. 241-8460

**BOULEVARD MEAT MARKET**  
Fresh Cut Meats - Home Made  
100 North Avenue  
Roselle, N.J. - 07068  
Tel. 241-8460

**CRUZ CONSTRUCTION CO., INC.**  
Specializing in Commercial Construction  
100 North Avenue  
Roselle, N.J. - 07068  
Tel. 241-8460

**CRYAN'S COCKTAIL LOUNGE**  
100 North Avenue  
Roselle, N.J. - 07068  
Tel. 241-8460

**BRENNAN BICYCLE SHOP**  
100 North Avenue  
Roselle, N.J. - 07068  
Tel. 241-8460

**BRUNELL-KRAMER-WALDOR ASSOCIATION**  
100 North Avenue  
Roselle, N.J. - 07068  
Tel. 241-8460

**HARRY J. BURKE & SON FLORESTA**  
100 North Avenue  
Roselle, N.J. - 07068  
Tel. 241-8460

**BURRY BISCUIT**  
Division of The American Oils Co.  
100 North Avenue  
Roselle, N.J. - 07068  
Tel. 241-8460

**THE H.F. BUTLER CORP.**  
100 North Avenue  
Roselle, N.J. - 07068  
Tel. 241-8460

**CANGE MOTORS**  
Insurance Estimates - Collision Experts  
100 North Avenue  
Roselle, N.J. - 07068  
Tel. 241-8460

**CARTER SAVINGS & LOAN ASSOCIATION**  
100 North Avenue  
Roselle, N.J. - 07068  
Tel. 241-8460

**CARVEL ICE CREAM**  
Open 7 Days a Week - Your Summer Pleasure  
100 North Avenue  
Roselle, N.J. - 07068  
Tel. 241-8460

**CENTER LOUNGE**  
Fine Italian & American Foods  
100 North Avenue  
Roselle, N.J. - 07068  
Tel. 241-8460

**THE CENTRAL JERSEY BANK & TRUST CO.**  
100 North Avenue  
Roselle, N.J. - 07068  
Tel. 241-8460

**CENTRE SANDWICH SHOPPE**  
100 North Avenue  
Roselle, N.J. - 07068  
Tel. 241-8460

**CHANCELLOR PAINT SUPPLY STORE**  
100 North Avenue  
Roselle, N.J. - 07068  
Tel. 241-8460

**CHANDLER MOTORS**  
Authorized Dodge Dealer  
100 North Avenue  
Roselle, N.J. - 07068  
Tel. 241-8460

**CHEMICAL WASTE DISPOSAL CO., INC.**  
100 North Avenue  
Roselle, N.J. - 07068  
Tel. 241-8460

**CHESTNUT DELICATESSEN**  
We Specialize in Graduation  
100 North Avenue  
Roselle, N.J. - 07068  
Tel. 241-8460

**CHESTNUT HILL SUPERMARKETS**  
100 North Avenue  
Roselle, N.J. - 07068  
Tel. 241-8460

**CIRCLE DRUG STORE**  
100 North Avenue  
Roselle, N.J. - 07068  
Tel. 241-8460

**COHEN'S FAMOUS KNIVES**  
100 North Avenue  
Roselle, N.J. - 07068  
Tel. 241-8460

**COLANTONE SHOE STORES**  
100 North Avenue  
Roselle, N.J. - 07068  
Tel. 241-8460

**COZY CORNER LUNCHEONETTE**  
Under New Management  
100 North Avenue  
Roselle, N.J. - 07068  
Tel. 241-8460

**CRANFORD TAXI SERVICE**  
100 North Avenue  
Roselle, N.J. - 07068  
Tel. 241-8460

**ELIZABETH FEDERAL SAVINGS**  
100 North Avenue  
Roselle, N.J. - 07068  
Tel. 241-8460

**ELIZABETH PLASTIC SLIPCOVERS & UPHOLSTERY**  
100 North Avenue  
Roselle, N.J. - 07068  
Tel. 241-8460

**ELKAY PRODUCTS CO., INC.**  
100 North Avenue  
Roselle, N.J. - 07068  
Tel. 241-8460

**ESSEX BAR & GRILL, INC.**  
100 North Avenue  
Roselle, N.J. - 07068  
Tel. 241-8460

**FASHION SET**  
Specializing in Permanent Waving  
100 North Avenue  
Roselle, N.J. - 07068  
Tel. 241-8460

**FARRILL'S TAVERN**  
100 North Avenue  
Roselle, N.J. - 07068  
Tel. 241-8460

**CONCA D'ORO ITALIAN PASTRY SHOP**  
100 North Avenue  
Roselle, N.J. - 07068  
Tel. 241-8460

**CONTE'S DELICATESSEN**  
100 North Avenue  
Roselle, N.J. - 07068  
Tel. 241-8460

**CONTINENTAL HAIR FASHIONS**  
100 North Avenue  
Roselle, N.J. - 07068  
Tel. 241-8460

**CORNELL HALL CONFERENCE CENTER**  
100 North Avenue  
Roselle, N.J. - 07068  
Tel. 241-8460

**FRED HAFNER PAINT STORE**  
100 North Avenue  
Roselle, N.J. - 07068  
Tel. 241-8460

**DI LEO & SONS**  
Painting Contractors  
100 North Avenue  
Roselle, N.J. - 07068  
Tel. 241-8460

**DI MAGGIO CLEANERS & LAUNDRETTE**  
100 North Avenue  
Roselle, N.J. - 07068  
Tel. 241-8460

**DON'S DINER & DON'S VILLAGE BARN RESTAURANT**  
100 North Avenue  
Roselle, N.J. - 07068  
Tel. 241-8460

**DRAKE COLLEGE OF BUSINESS**  
100 North Avenue  
Roselle, N.J. - 07068  
Tel. 241-8460

**DUP'KAY IMPORTED CARS**  
100 North Avenue  
Roselle, N.J. - 07068  
Tel. 241-8460

**DUNKIN'DONUTS**  
100 North Avenue  
Roselle, N.J. - 07068  
Tel. 241-8460

**ECHO SETTING JEWELERS**  
100 North Avenue  
Roselle, N.J. - 07068  
Tel. 241-8460

**ECONOMY MARKET**  
100 North Avenue  
Roselle, N.J. - 07068  
Tel. 241-8460

**EDMUND HEMMERLING AGENCY**  
100 North Avenue  
Roselle, N.J. - 07068  
Tel. 241-8460

**THE HAIRDRESSER'S SALON**  
100 North Avenue  
Roselle, N.J. - 07068  
Tel. 241-8460

**HALLMARK STATIONERS**  
100 North Avenue  
Roselle, N.J. - 07068  
Tel. 241-8460

**HARLAN FASHIONS**  
100 North Avenue  
Roselle, N.J. - 07068  
Tel. 241-8460

**HARTFORD DANIELS AGENCY, INC.**  
100 North Avenue  
Roselle, N.J. - 07068  
Tel. 241-8460

**HERBERT LUTZ & CO., INC.**  
100 North Avenue  
Roselle, N.J. - 07068  
Tel. 241-8460

**HERSH'S HEARING AID CENTER**  
100 North Avenue  
Roselle, N.J. - 07068  
Tel. 241-8460

**IRVINGTON CULTRY**  
100 North Avenue  
Roselle, N.J. - 07068  
Tel. 241-8460

**IRVINGTON ESSO SERVICENTER**  
100 North Avenue  
Roselle, N.J. - 07068  
Tel. 241-8460

**IRVINGTON HAIR STYLISTS**  
100 North Avenue  
Roselle, N.J. - 07068  
Tel. 241-8460

**MARTIN WITZBURG & SON INSURORS**  
100 North Avenue  
Roselle, N.J. - 07068  
Tel. 241-8460

**MARTY'S PLACE**  
100 North Avenue  
Roselle, N.J. - 07068  
Tel. 241-8460

**IRVINGTON SHELL, INC.**  
100 North Avenue  
Roselle, N.J. - 07068  
Tel. 241-8460

**IRVINGTON SHOE CENTER**  
100 North Avenue  
Roselle, N.J. - 07068  
Tel. 241-8460

**GENERAL TECHNICAL INSTITUTE, INC. SCHOOL OF WELDING**  
100 North Avenue  
Roselle, N.J. - 07068  
Tel. 241-8460

**GENOVESE INSURANCE AGENCY**  
100 North Avenue  
Roselle, N.J. - 07068  
Tel. 241-8460

**GIBRALTAR SAVINGS & LOAN ASSOCIATION**  
100 North Avenue  
Roselle, N.J. - 07068  
Tel. 241-8460

**GLAMOUR BEAUTY SALON**  
100 North Avenue  
Roselle, N.J. - 07068  
Tel. 241-8460

**GLOBE TRAVEL SERVICE**  
100 North Avenue  
Roselle, N.J. - 07068  
Tel. 241-8460

**GARDEN STATE BOWL & GEORGE'S PRO SHOP**  
100 North Avenue  
Roselle, N.J. - 07068  
Tel. 241-8460

**GEM DISCOUNT SHOE CENTER**  
100 North Avenue  
Roselle, N.J. - 07068  
Tel. 241-8460

**JOHN DE GEORGE JEWELERS**  
100 North Avenue  
Roselle, N.J. - 07068  
Tel. 241-8460

**DAVID BURR**  
100 North Avenue  
Roselle, N.J. - 07068  
Tel. 241-8460

**JOHN P. McMAHON**  
100 North Avenue  
Roselle, N.J. - 07068  
Tel. 241-8460

**JENNIS DRUGS**  
100 North Avenue  
Roselle, N.J. - 07068  
Tel. 241-8460

**JERRY'S TAVERN**  
100 North Avenue  
Roselle, N.J. - 07068  
Tel. 241-8460

**JUNIOR VILLAGE**  
100 North Avenue  
Roselle, N.J. - 07068  
Tel. 241-8460

**KAY SAPPERS**  
100 North Avenue  
Roselle, N.J. - 07068  
Tel. 241-8460

**KAY SAPPERS**  
100 North Avenue  
Roselle, N.J. - 07068  
Tel. 241-8460

**KEMPLER SHOES**  
100 North Avenue  
Roselle, N.J. - 07068  
Tel. 241-8460

**KENLWORTH FUNERAL HOME**  
100 North Avenue  
Roselle, N.J. - 07068  
Tel. 241-8460

**KLEES DINER AND RESTAURANT**  
100 North Avenue  
Roselle, N.J. - 07068  
Tel. 241-8460

**KOSYDAR INTERIOR DECORATORS**  
100 North Avenue  
Roselle, N.J. - 07068  
Tel. 241-8460

**KUHNEN TRAVEL, INC.**  
100 North Avenue  
Roselle, N.J. - 07068  
Tel. 241-8460

**JAMES LA MORGESSE**  
100 North Avenue  
Roselle, N.J. - 07068  
Tel. 241-8460

**LESCHEVON**  
100 North Avenue  
Roselle, N.J. - 07068  
Tel. 241-8460

**LULLABY HOUSE DAY BOARDING CENTER**  
100 North Avenue  
Roselle, N.J. - 07068  
Tel. 241-8460

**LYONS HARDWARE**  
100 North Avenue  
Roselle, N.J. - 07068  
Tel. 241-8460

**MARK TWIN DINER**  
100 North Avenue  
Roselle, N.J. - 07068  
Tel. 241-8460

**MARTIN WITZBURG & SON INSURORS**  
100 North Avenue  
Roselle, N.J. - 07068  
Tel. 241-8460

**MARTY'S PLACE**  
100 North Avenue  
Roselle, N.J. - 07068  
Tel. 241-8460

**IRVINGTON SHELL, INC.**  
100 North Avenue  
Roselle, N.J. - 07068  
Tel. 241-8460

**IRVINGTON SHOE CENTER**  
100 North Avenue  
Roselle, N.J. - 07068  
Tel. 241-8460

**GENERAL TECHNICAL INSTITUTE, INC. SCHOOL OF WELDING**  
100 North Avenue  
Roselle, N.J. - 07068  
Tel. 241-8460

**GENOVESE INSURANCE AGENCY**  
100 North Avenue  
Roselle, N.J. - 07068  
Tel. 241-8460

**GIBRALTAR SAVINGS & LOAN ASSOCIATION**  
100 North Avenue  
Roselle, N.J. - 07068  
Tel. 241-8460

**JEANETTE'S BEAUTY SALON**  
100 North Avenue  
Roselle, N.J. - 07068  
Tel. 241-8460

**JOHN P. McMAHON**  
100 North Avenue  
Roselle, N.J. - 07068  
Tel. 241-8460

**JENNIS DRUGS**  
100 North Avenue  
Roselle, N.J. - 07068  
Tel. 241-8460

**JERRY'S TAVERN**  
100 North Avenue  
Roselle, N.J. - 07068  
Tel. 241-8460

**JUNIOR VILLAGE**  
100 North Avenue  
Roselle, N.J. - 07068  
Tel. 241-8460

**KAY SAPPERS**  
100 North Avenue  
Roselle, N.J. - 07068  
Tel. 241-8460

**KAY SAPPERS**  
100 North Avenue  
Roselle, N.J. - 07068  
Tel. 241-8460

**KEMPLER SHOES**  
100 North Avenue  
Roselle, N.J. - 07068  
Tel. 241-8460

**KENLWORTH FUNERAL HOME**  
100 North Avenue  
Roselle, N.J. - 07068  
Tel. 241-8460

**KLEES DINER AND RESTAURANT**  
100 North Avenue  
Roselle, N.J. - 07068  
Tel. 241-8460

**KOSYDAR INTERIOR DECORATORS**  
100 North Avenue  
Roselle, N.J. - 07068  
Tel. 241-8460

**KUHNEN TRAVEL, INC.**  
100 North Avenue  
Roselle, N.J. - 07068  
Tel. 241-8460

**JAMES LA MORGESSE**  
100 North Avenue  
Roselle, N.J. - 07068  
Tel. 241-8460

**LESCHEVON**  
100 North Avenue  
Roselle, N.J. - 07068  
Tel. 241-8460

**LULLABY HOUSE DAY BOARDING CENTER**  
100 North Avenue  
Roselle, N.J. - 07068  
Tel. 241-8460

**LYONS HARDWARE**  
100 North Avenue  
Roselle, N.J. - 07068  
Tel. 241-8460

**MARK TWIN DINER**  
100 North Avenue  
Roselle, N.J. - 07068  
Tel. 241-8460

**MARTIN WITZBURG & SON INSURORS**  
100 North Avenue  
Roselle, N.J. - 07068  
Tel. 241-8460

**MARTY'S PLACE**  
100 North Avenue  
Roselle, N.J. - 07068  
Tel. 241-8460

**IRVINGTON SHELL, INC.**  
100 North Avenue  
Roselle, N.J. - 07068  
Tel. 241-8460

**IRVINGTON SHOE CENTER**  
100 North Avenue  
Roselle, N.J. - 07068  
Tel. 241-8460

**GENERAL TECHNICAL INSTITUTE, INC. SCHOOL OF WELDING**  
100 North Avenue  
Roselle, N.J. - 07068  
Tel. 241-8460

**GENOVESE INSURANCE AGENCY**  
100 North Avenue  
Roselle, N.J. - 07068  
Tel. 241-8460

**GIBRALTAR SAVINGS & LOAN ASSOCIATION**  
100 North Avenue  
Roselle, N.J. - 07068  
Tel. 241-8460

**GLAMOUR BEAUTY SALON**  
100 North Avenue  
Roselle, N.J. - 07068  
Tel. 241-8460

**GLOBE TRAVEL SERVICE**  
100 North Avenue  
Roselle, N.J. - 07068  
Tel. 241-8460

**GLOBE TRAVEL SERVICE**  
100 North Avenue  
Roselle, N.J. - 07068  
Tel. 241-8460

# GRADUATION

## '71

To our graduates, congratulations. Now, you're on your way. The world is heralding your achievements. May your future be rewarding and bright.

This message is presented as a public service by the community-minded firms listed below:

**JEANETTE'S BEAUTY SALON**  
100 North Avenue  
Roselle, N.J. - 07068  
Tel. 241-8460

**JOHN P. McMAHON**  
100 North Avenue  
Roselle, N.J. - 07068  
Tel. 241-8460

**JENNIS DRUGS**  
100 North Avenue  
Roselle, N.J. - 07068  
Tel. 241-8460

**JERRY'S TAVERN**  
100 North Avenue  
Roselle, N.J. - 07068  
Tel. 241-8460

**JUNIOR VILLAGE**  
100 North Avenue  
Roselle, N.J. - 07068  
Tel. 241-8460

**KAY SAPPERS**  
100 North Avenue  
Roselle, N.J. - 07068  
Tel. 241-8460

**KAY S**



# your week ahead

BY DR. A.W. DAMIS

**Forecast Period: June 27 to July 3**

**ARIES** (Mar. 21 - Apr. 19) The thought of not leaving "well enough" alone seems to preoccupy your mind. Shake off the feeling of emotional shock to your present romance pattern.

**TAURUS** (Apr. 20 - May 20) Developing a conscious effort to move into the main stream of activity. Stress good grooming. The probability of meeting someone important is likely. Social success is in the scheme of things.

**GEMINI** (May 21 - June 20) According to your chart, the thought of changing your physical appearance should hit you as a first. Bureaucracy with routine associates might also become a hang-up.

**MOONCHILD** (June 21 - July 22) There's a short circuit in your intuitive ability. Refrain from trying to guess what a member of the opposite sex has in mind. Think in terms of materialistic gains.

**LEO** (July 23 - Aug. 22) Many members of your sign must be careful of what they put in writing, concerning affairs of the heart. Incidentally, Leo will be under the influence of a 6th ascendant.

**VIRGO** (Aug. 23 - Sept. 22) During the present cosmic cycle, it seems as though you can do no wrong. At least, hardly any wrong. So, break away from business routine.

**LIBRA** (Sept. 23 - Oct. 22) Become a winner of sorts, shows in your stellar patterns. You should have thought, however, of curbing your tendency to become arrogant because of this week's accomplishments.

**SCORPIO** (Oct. 23 - Nov. 21) Begin to write some tasks which will help you to become a more organized person. Try not to get too busy. Avoid taking short cuts in order to beat the weekly cosmic cycles.

**SAGITTARIUS** (Nov. 22 - Dec. 21) Apparently, you have been, and will be, taking yourself too seriously. A cloud of self pity hangs over many Sagittarians. Use a good sense of humor with the opposite sex.

**CAPRICORN** (Dec. 22 - Jan. 19) It seems as though you are heading toward a situation or event that you have not thought of. Avoid it. The points you stand to lose a little in the final outcome.

**AQUARIUS** (Jan. 20 - Feb. 18) You are inclined to play a tricky game of self deception. One either thing, help from a member of the opposite sex, whether direct or indirect, will have strings attached.

**PISCES** (Feb. 19 - Mar. 20) For those under your sign an inclined, there's an extremely high probability of new romance. The relationship, incidentally, might take on a clandestine undertone.

**PERSONALITY PROFILE**  
For your Sun Sign Analysis, send the day, month, year and place of birth, plus \$0.60 for postage and handling to Dr. Andrew Damis, P.O. Box 12766, St. Petersburg, Fla. 33733.

## This 4-H activity keeps the atmosphere electric

Like Benjamin Franklin with his kite and key in a thunderstorm, today's science-minded 4-H'ers are discovering the wonders of electricity.

And when some 131,000 young people from cities as well as rural areas get involved with electricity they accomplish remarkable things, the Cooperative Extension Service points out.

For instance, three of the 1970 national electric program winners performed

## Association gives award to Williams

For his "effective, forceful and lasting contributions on behalf of the elderly and the infirmed," U. S. Senator Harrison A. Williams (D-N.J.) has been selected as recipient of the second annual Better Life Award of the New Jersey Nursing Home Association.

"We know of no other governmental official who has done more to earn this recognition," according to Eugene J. Friedman, president of the NJNHA and president of Town and Country Nursing Centers, Inc., Toms River.

"Almost since the day he began his Senate service in 1959, Senator Williams has dedicated a major portion of his activities toward alleviating the plight of the aged."

"The understanding and compassion he has demonstrated time and again since he became a charter member of the Senate Committee on Aging 10 years ago indicate why the Senator is so uniquely qualified to be our Better Life Award winner."

Selection of Senator Williams was announced during Nursing Home Week, proclaimed for this week in New Jersey by Governor Cahill, and recognized nationally by President Nixon "as a yearly reminder of our responsibility for older Americans, for the chronically ill, and for all those who need the services of our nation's nursing facilities."

Presentation of the award to the Senator will be made during the NJNHA's annual convention to be held Sept. 13 and 14 at the Holiday Inn, Atlantic City. Senator Williams' name also will be forwarded to the American Nursing Home Association for consideration in its national Better Life Award competition.

Senator Williams, of Westfield, last November won reelection to his third Senate term. Because he became chairman this year of the important Senate Committee on Labor and Public Welfare, he relinquished his post as chairman of the Senate Committee on Aging but remains a member and chairman of the Sub-

professional electric and electronic accomplishments and were awarded \$600 educational scholarships from Westinghouse Electric Corp., national program donor for the past 36 years.

Rick Roberts, 17, of Arvada, Colo., built his own five-band shortwave radio receiver. Jerry Moss, 17, of R.I., of Brimhurst, Ind., transformed his family's old kitchen into an all-electric kitchen. And Charles Chaumont, 18, Oberlin, La., set up a laser beam exhibit.

The corporation also makes available other awards for outstanding projects in electric. Four gold medals of honor are available in each county. And in 1970 some 5,235 gold medals were presented to accomplished 4-H members. State winners receive an expense-paid trip to the National 4-H Congress, Nov. 28 - Dec. 2. And this year six national winners of \$700 educational scholarships will be announced at that event.

Clubs can get together for swan-tube electric program recognition too, with the most outstanding in the state receiving an embossed plaque.

Westinghouse also supports the program by providing funds for the development of 4-H electric literature. It compiled and distributed a handbook for leaders in the program. Currently there is new literature being developed on the fundamentals of nuclear energy.

In cooperation with the Extension Service, Westinghouse also is studying ways of involving more urban young people in the electric program. The corporation is hosting a workshop on the subject this month.

For information on how to form an electric club, become a volunteer leader or about other 4-H activities, contact your county extension agent or state 4-H leader.

committee on Housing, so that capacity he will conduct hearings later this year assessing the adequacy of federal housing contracts.

As chairman of the Labor and Public Welfare Committee, which includes a Subcommittee on Aging, Senator Williams will continue to deal with many issues related to older Americans.

One of the senator's first assignments on the Senate Committee on Aging was an investigation into a relocation problem forced upon elderly persons because of federally supported projects. The grass roots testimony he took in this case helped pave the way for passage of Medicare, NJNH president Friedman noted.

As chairman of the Senate Committee on Aging, Senator Williams ordered an inquiry into the "economics of aging" and produced a report which won national attention and helped to gain recent Social Security increases.

As an individual legislator, Senator Williams won passage of bills improving housing opportunities for the elderly.

# RICKEL SUMMER SALE

HOME CENTERS

**POOL PACKAGE No. 5**  
15 FT. x 10 FT. x 42 IN.  
REINFORCED STEEL CONSTRUCTED

**OVAL DOUGHBOY AQUALINE POOL**

**179<sup>99</sup>**

Complete With  
**DOUGHBOY CARTRIDGE FILTER**  
G-3103

**FOUR FOOT ALUMINUM LADDER**  
G-3104

Many Other Oval Pools in Stock  
At Rickel Low Prices!

**Pool Pillow**  
New  
**POOL PILLOW**  
INSURES A SOFT, SPRINGY BASE UNDER YOUR FEET IN POOLS!

**4<sup>49</sup>** G-3705

Each top is cushioned, becomes softer, bounces! Protects from falls, hard landings, pool liner from punctures by sharp objects, fills in holes and leaks, rough spots. Clean, odorsafe, odorless.

**FREE VINYL PLASTIC COVER**  
(REG. 4.18 G-2745)  
WITH PURCHASE OF CHARMGLOW BARBEQUE GRILL

<b>PARKWAY 1 1/4" SWIMMING POOL SUPER FLOAT HOSE</b> 8 FT. <b>1<sup>98</sup></b> 4 FT. <b>5<sup>88</sup></b> 1 1/2 inch pool hoses also in stock at Rickel Low, Low Prices!	<b>PARKWAY ALUMINUM POOL PUMP</b> Pumps 1800 gallons per hour when used with 1725 RPM motor. Hoses slip on easily. 1/2 inch shaft.	<b>PARKWAY HOSE HOLDER</b> PKG. OF TWO <b>89<sup>c</sup></b> G-3066 Keeps hose neat and securely attached to swimming pool.	<b>PARKWAY HAND SKIMMER</b> <b>2<sup>88</sup></b> G-3046 Fiberglass detachable net. Durable, rustproof frame. 5 ft. aluminum handle.	<b>PARKWAY AUTOMATIC BACKWASH VALVE</b> <b>9<sup>95</sup></b> G-3073 Single lever control allows quick backwash and cleaning of unobstructed swimming pool filter without mess. Adaptable to most automatic filters.	<b>PARKWAY 12-FT. POOL VACUUM</b> <b>8<sup>88</sup></b> G-3012 Removes all sediment and residue that fall to bottom of your pool.	<b>Charmglow GAS-FIRED BARBEQUE GRILL</b> Factory Authorized Normal Installation \$55.00 <b>73<sup>88</sup></b> FOR YEAR-ROUND USE G-2725-B You're ready to start cooking in less than five minutes! Long-life charcoal gives even, controlled heat. Features give better air circulation. Special H-Shaped burners, stainless steel cooking grids, cast aluminum construction. Complete with 48" post. Easily installed on patio or backyard. Charmglow is clean, economical, dependable, safe! OTHER CHARMGLOW MODELS AND A WIDE VARIETY OF ACCESSORIES AT RICKEL LOW PRICES!
--	---	--	--	--	---	---

<b>BELT DRIVE ATTIC EXHAUST FANS</b> For Upright or Downward Installation 24-INCH <b>6<sup>98</sup></b> G-3025 30-INCH <b>7<sup>98</sup></b> G-3026 36-INCH <b>8<sup>78</sup></b> G-3027 Fastest-substituted of recirculating 1/2 HP motor, ball-bearing drives and venturi design. <b>12-HOUR ATTIC FAN TIMER</b> G-3028 <b>7.50</b> Automatically turns off fan while you're sleeping!	<b>CLEAR YEAR-ROUND CALIFORNIA ADJUSTABLE CHAIR</b> <b>44<sup>99</sup></b> G-2699 Relax in comfort! Staked clear 2" Redwood resists weathering and warping. Comfortable cushion covered in a striking orange, yellow and green floral pattern. But resistant hardware.	<b>REDWOOD SET CONTOUR CHAIR</b> <b>36<sup>99</sup></b> G-2681 A wide-angle optical viewer lens gauge talk through device. Antique brass finish. Easy to install. Personalized engraved name plate offers with each sale.	<b>AJAX TALK AND SEE THROUGH DECORATOR DOOR KNOCKER</b> <b>3<sup>69</sup></b> B-5788 A wide-angle optical viewer lens gauge talk through device. Antique brass finish. Easy to install. Personalized engraved name plate offers with each sale.
---	--	---	---

<b>POXYMIX ALL-PURPOSE CONCRETE REPAIR MIX</b> QUART <b>1<sup>99</sup></b> G-3001 GALLON <b>5<sup>49</sup></b> G-3002 Just Add Water!	<b>7-FT. DELUXE UMBRELLA</b> <b>26<sup>99</sup></b> G-2438-4378 Add charm to any patio or backyard. Ideal aluminum 5-position pole with crank handle. 7 ribs. Solid exterior. Hard interior. 4" flange. Gorgeous color!	<b>CALIFORNIA REDWOOD BASKET WEAVE FENCE</b> 4 FT. x 8 FT. SECTION <b>9<sup>99</sup></b> Surround Your Home with Quality Redwood Fencing. Section consists of 4" x 4" Posts, 2" x 4" Horizontal Slats, Two 6" x 4" Rungs. 5 Ft. x 8 Ft. and 6 Ft. x 8 Ft. Sections Available.	<b>WEBBED FOLDING ALUMINUM CHAIR</b> <b>2<sup>99</sup></b> G-2677 Lightweight, fold easily for carry or storage. Ideal for picnics or beach!
--	---	--	--

<b>19" WHIRLWIND ELECTRIC MOWER</b> <b>129<sup>95</sup></b> G-2697 Permanent Magnet 1/2 HP Motor. Wind-Tunnel Housing. 15" Stamped Blade. Flip-Down Direction Changer. On-Off Switch. Oil Dipstick. Instant Stop Brake. 100 Ft. 3 Wire Cord with Grass Bag.	<b>WHIRLPOOL DEHUMIDIFIER</b> Free RCA Carry In Service <b>94<sup>88</sup></b> G-2738 Provides year-round protection against excessive moisture. Automatic humidity control. 20 Pt. capacity. Automatic water level control. Includes 100% humidity control. Fully built-in unit. *At Your Local RCA-Service Center
---	---

**NOW IS THE TIME TO INSULATE at RICKEL LOW, LOW PRICES!**

<b>PLASTIC AIR CONDITIONING FOAM WEATHERSTRIP</b> <b>55<sup>c</sup></b> G-1123 Seals out dust, dirt and rain.	<b>INNER SEAL SELF-STICK SPONGE RUBBER WEATHERSTRIP</b> 3/16" x 3/8" x 10' <b>39<sup>c</sup></b> G-1132 Other sizes in stock!	<b>17-FT. FELT WEATHERSTRIPPING</b> <b>19<sup>c</sup></b> G-1133	<b>MORITE WEATHERSTRIP and CAULKING CORD</b> <b>44<sup>c</sup></b> G-1136 Prices Effective One Week Only.
---	--	---	---

<b>ROUTE 22 UNION</b> Union Plaza Shopping Center (Next to Pathmark) OPEN DAILY and SAT. 9 to 10 SUNDAY 9 to 6 <b>688-8550</b> *To Sell Items Allowed by Law	<b>ROUTE 17 PARAMUS</b> 4 Miles North of Route 4 OPEN DAILY and SAT. 9 to 10 Closed Sunday <b>445-0700</b>	<b>MENLO PARK 90 PARSONAGE ROAD</b> Opposite Menlo Park Shopping Center OPEN DAILY and SAT. 9 to 10 SUNDAY 9 to 6 <b>549-8300</b> *To Sell Items Allowed by Law	<b>ROUTE 130 EDGEWATER PARK</b> WOODLANE ROAD (Next to Pathmark) OPEN DAILY and SAT. 9 to 10 SUNDAY 9 to 6 <b>(609) 871-4000</b>	<b>ROUTE 10 SUCCASUNNA</b> 1/2 Mile East of Ledgewood Circle OPEN DAILY and SAT. 9 to 10 SUNDAY 9 to 6 <b>584-8181</b> *To Sell Items Allowed by Law	<b>EAST BRUNSWICK ROUTE 18</b> and Race Track Rd. (next to Pathmark) OPEN DAILY and SAT. 9 to 10 SUNDAY 9 to 6 <b>257-9200</b> *To Sell Items Allowed by Law	<b>HAMBURG TPK. WAYNE</b> Preakness Shopping Center OPEN DAILY and SAT. 9 to 10 SUNDAY 9 to 6 <b>696-5600</b>	<b>ROUTE 30 LAWNSIDE</b> 200 White Horse Pike (Next to Pathmark) OPEN DAILY and SAT. 9 to 10 SUNDAY 9 to 6 <b>(609) 546-5000</b>
---	--	--	--	---	---	---	--