

Business news

Newark museum gives appraisals



FIDELITY-UNION BANCORPORATION has selected Carmeli as chairman of its new board of directors to support the rapidly expanding shared automatic teller machine (ATM) network which Fidelity anchors.

"This will give Fidelity the ability to share its ATM network with other New Jersey financial institutions," according to Peter Carmeli, bank chairman. "The system will be operational in the early fall with Fidelity member banks and the Summit Bancorporation as initial participants."

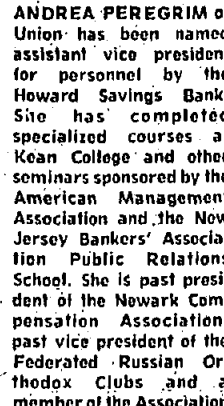

ANDREA PEREGRIN of Union has been named assistant vice president for personnel by the Howard Savings Bank. She has completed specialized courses at Kean College and other seminars sponsored by the American Management Association and the New Jersey Bankers' Association. She is past president of the Association of Personnel Women.

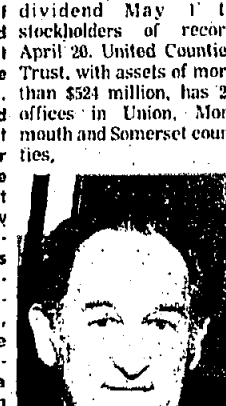

JOSEPH MATE of Union has been named assistant trust officer of First National State Bank, New Jersey's largest commercial bank. Before joining First National in 1979, Mate had been with Irving Trust Co., New York.

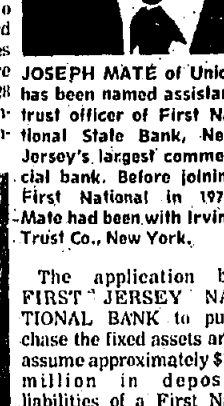

FRED OREMUS SR. has been elected vice president of the Damon G. Douglas Co., Springfield. He will be responsible for the continuity of field construction operations for the firm of hospital.

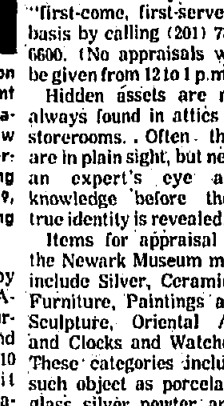

Richard P. Willets has been elected vice president of CITY FEDERAL SAVINGS. Willets, manager of the Linden office, is the largest branch of the state's largest savings and loan association, joined City Federal as its manager of the Whippany office in 1961, was named assistant vice president in 1976, savings operations.

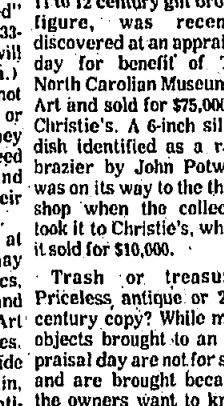

WILLIAM P. SCHOTT JR. of Union has been promoted to senior vice president of the retail banking division of Summit and Elizabeth Trust Co.

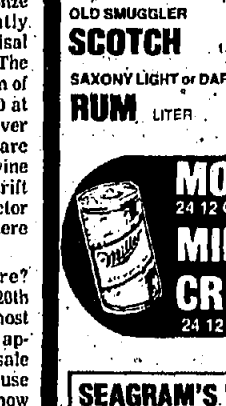

JERRY ROSENBERG of Springfield has been appointed sales manager for the Mutual of New York (MONEY) agency in Union. He will handle agency training programs and supervise a sales unit.



Dr. Robert P. Krehbiel, plant manager of American Cyanamid in

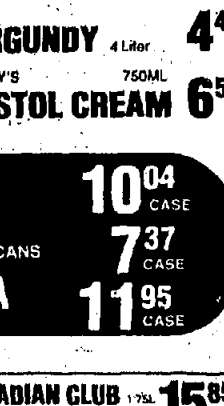

FRED OREMUS SR. has been elected vice president of the Damon G. Douglas Co., Springfield. He will be responsible for the continuity of field construction operations for the firm of hospital.



Richard P. Willets has been elected vice president of CITY FEDERAL SAVINGS. Willets, manager of the Linden office, is the largest branch of the state's largest savings and loan association, joined City Federal as its manager of the Whippany office in 1961, was named assistant vice president in 1976, savings operations.



WILLIAM P. SCHOTT JR. of Union has been promoted to senior vice president of the retail banking division of Summit and Elizabeth Trust Co.



JERRY ROSENBERG of Springfield has been appointed sales manager for the Mutual of New York (MONEY) agency in Union. He will handle agency training programs and supervise a sales unit.



Dr. Robert P. Krehbiel, plant manager of American Cyanamid in

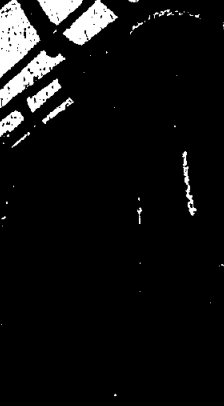

FRED OREMUS SR. has been elected vice president of the Damon G. Douglas Co., Springfield. He will be responsible for the continuity of field construction operations for the firm of hospital.

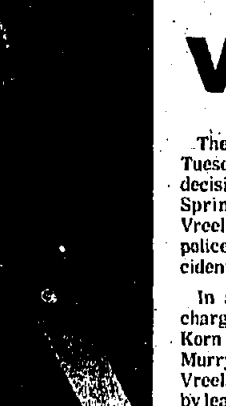

Richard P. Willets has been elected vice president of CITY FEDERAL SAVINGS. Willets, manager of the Linden office, is the largest branch of the state's largest savings and loan association, joined City Federal as its manager of the Whippany office in 1961, was named assistant vice president in 1976, savings operations.

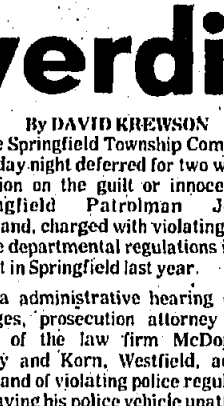

WILLIAM P. SCHOTT JR. of Union has been promoted to senior vice president of the retail banking division of Summit and Elizabeth Trust Co.

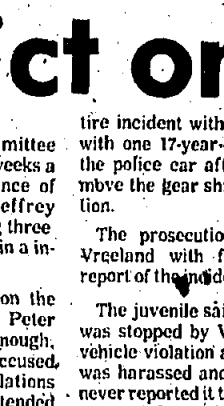

JERRY ROSENBERG of Springfield has been appointed sales manager for the Mutual of New York (MONEY) agency in Union. He will handle agency training programs and supervise a sales unit.

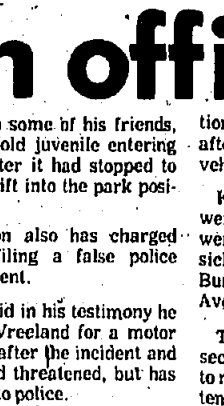

Dr. Robert P. Krehbiel, plant manager of American Cyanamid in

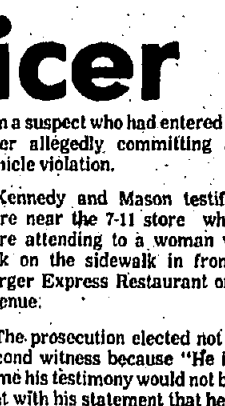

FRED OREMUS SR. has been elected vice president of the Damon G. Douglas Co., Springfield. He will be responsible for the continuity of field construction operations for the firm of hospital.

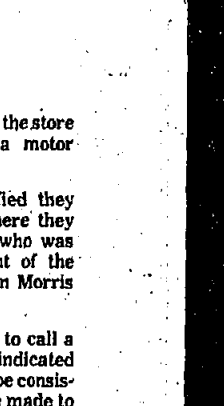

Richard P. Willets has been elected vice president of CITY FEDERAL SAVINGS. Willets, manager of the Linden office, is the largest branch of the state's largest savings and loan association, joined City Federal as its manager of the Whippany office in 1961, was named assistant vice president in 1976, savings operations.

Warren's SUPERIOR LAWN PRODUCTS

A FINE LAWN BEGINS WITH A QUALITY GRASS SEED.

R-34 BenSun™ SUN & SHADE MIXTURE
LAWNGRASS SEED
A new seed mixture for Quality, Density and Wear Resistance by eight independent universities. It is the only mixture that will grow in up to 85% shade and is excellent for overcasting older lawns. A-34 BenSun has been proven to be the most successful of lawns throughout the United States.

DIAMOND BLEND KENTUCKY BLUEGRASS SEED
For the viceroy. A-34 BenSun has been blended with two other elite grasses, providing the vigor of more accent variety of bluegrass. Excellent for reseeded older lawns.

Sow & Grow SEED MIXTURE
For the viceroy. A-34 BenSun has been mixed with a premium perennial seed mixture for fast germination, and still retains the benefits of a superior bluegrass. Excellent for reseeded older lawns.

WARREN'S 10-8-4 LAWN FOOD
WARREN'S WEED & FEED
WARREN'S SUPERIOR SOD

R. R. 1 - Box 240-D (Lower & Gardenville Roads)
New Hampton, NY 10958
Phone: (914) 355-4162

Available from:

CARTER GARDEN CENTER & NURSERY
551 Pacific Street (at Caldwell)
D'ANGELO FARMS
545 Washington Ave., Dumont
D'EROLE FARMS
618 Tappan Road, New York
COBES FARMS & GARDEN CENTER
383 Market Street, Saddle Rock
FAIRFIELD HOME & GARDEN CENTER
427 Route 46, Fairfield

FRANCISCO GARDEN CENTER
41 Eagle St., Tenafly
GREENLAND LANDSCAPING
356 First Avenue, Paramus
HEROLD'S FARMS
903 Prospect St., Glen Rock
LITTLE JOHN'S NURSERY & GARDEN CENTER
415 Palmaria Rd., Passaic
MATTHEW NURSERY & GARDEN CENTER
514 South Broad Ave., Ridgefield

OSER'S FARM STAND
407 Rte. 94, New Milford

BIGGEST Rebates

\$75* Rebate in April!

\$50* Rebate in May!

Carrier

NEW! Carrier Premium Round One Model 38VH Central Air Conditioning

Get A Matching Carrier ELECTRONIC Model 91MP220 Air Cleaner With Purchase Of Carrier Central Air Conditioning. For Only \$70.00 Plus Installation.

Next-Generation Technology:

- Extra High Efficiency
- High SEER Rating
- Super quiet
- Shock sound shield
- Largest all-aluminum coil (not wet-coiled)
- Model 38VH only.
- Choice of cash rebate or electronic air cleaner offer.

3-TON Carrier Central Air Conditioning \$1,499.

Hog. \$1,795.

COMPLETELY INSTALLED (includes ductwork)

Offer starts April 1, 1981 and ends April 30, 1981

CALL YOUR DEALER:

MEYER & DEPEW Company

2550 Route 22 Eastbound, Union, New Jersey 07083

Tel: 686-6680

Number 1 Air Conditioning Maker

New PSE&G Booklet Helps You Fight Energy Inflation!

High energy costs have hit everyone hard. And with the price of oil, gas, electricity and coal going up and up, you need to find new ways to combat energy inflation.

This is where PSE&G's new conservation booklet can help! "Dollar Saving Tips for Home Energy Use" offers over 100 suggestions on how to use energy wisely and save money in every room of your home.

Here are seven ways you can benefit by reading our new booklet:

- Learn how to stop wasting heat and start saving money.
- Discover how to keep cool without sacrificing comfort.
- Get tips on how to stay in the water and still save money.
- Know how to save space and money in your kitchen.
- Find new ways to use light effectively & save money.
- Get an energy-saving lesson in laundering.
- Learn how to save on electricity with appliances.

We don't like energy inflation any more than you do! But you can fight inflation by following the common sense tips in our value-packed booklet. Fill out the coupon and send for your FREE COPY TODAY!

FREE CONSERVATION BOOKLET!

Please send me a copy of "Dollar Saving Tips for Home Energy Use" so that I can fight energy inflation.

NAME _____

ADDRESS _____

CITY _____ STATE _____ ZIP _____

Mail to: PSE&G Dept. 101
P.O. Box 249, Fairwood, N.J. 07023

Hamilton LIQUORS

We Dare Anyone to Beat Our Price

SALE SPECIALS Good thru SAT. APR. 25

DEWAR'S WHITE LABEL SCOTCH 1.75L	18 ⁰⁰	CAROLAN'S 750ML	9 ⁸⁵
CUTTY SARK SCOTCH 750ML	7 ⁸⁸	ALMADEN MT. BURGUNDY 3 Liter	5 ⁵⁸
OLD SMUGGLER SCOTCH 1.75L	11 ⁰⁹	GALLO BURGUNDY 4 Liter	4 ⁴⁸
SAXON LIGHT OR DARK RUM LITER	4 ⁵⁹	HARVEY'S 750ML	6 ⁵⁷
MOLSON BEER ALE GOLDEN 24 12 OZ. BOTTLES	10 ⁰⁴	BRISTOL CREAM 750ML	6 ⁵⁷
MILLER 24 12 OZ. BOTTLES OR CANS	7 ³⁷		
CRESTA BLANCA 24 12 OZ. BOTTLES	11 ⁹⁵		

SEAGRAM'S #1 V.O. 6⁸⁸

WOLFSCHMIDT VODKA LIT 4⁹²

GALVERT GIN 4⁰²

LENOUX BLEND BLACKBERRY BRANDY 5⁴³

CANADIAN CLUB 1.75L 15⁸⁵

BOTTELLI SAMBUCA 750ML 4⁹⁵

STOCK ANISETTI 750ML 5⁹⁹

SEBASTIANI CHABLIS 3 LIT 6³⁵

CHECK OUR UNADVERTISED SPECIALS!

For more information call 201-783-6500.

HAMILTON LIQUORS

2321 RT. 22, WESTBOUND UNION, N.J. 07083

NOT RESPONSIBLE FOR TYPOGRAPHICAL ERRORS

Home and Garden Section this week Springfield Leader

3 SECTIONS VOL. 52 NO. 31 SPRINGFIELD, N.J., THURSDAY, APRIL 23, 1981 Published by Trumair Publishing Corp., 37 Mountain Ave., Springfield, N.J. 07081 Second Class Postage Paid at Springfield, N.J. 30 Cents Per Copy (USPS 512-720)



LOOKING TO THE STARS—Janet Glen, 11, of Jerusalem Road, Scotch Plains, and her sister Kalle, 19, receive a quick lesson in the use of the Teleside Telescope at the Center telescope in Mountainside by planetarium instructor Irma Chalfen. The center will be celebrating National Astronomy Day May 9, with a full lineup of activities for children and adults. (Photo by Peter Gavigan)

Committee defers verdict on officer

By DAVID KREWSON
The Springfield Township Committee Tuesday night deferred for two weeks a decision on the guilt or innocence of Springfield Patrolman Jeffrey Vreeland, charged with violating three police department regulations in an incident in Springfield last year.

In an administrative hearing on the charges, prosecution attorney Peter Korn of the law firm McDonough, Murry and Korn, Westfield, accused Vreeland of violating police regulations by leaving his police vehicle unattended in the parking lot of a 7-11 Food Store on Morris Avenue with the keys in the ignition and the engine running.

The juvenile said in his testimony he was stopped by Vreeland for a motor vehicle violation after the incident and was harassed and threatened, but has never reported it to police.

Joseph Spagnoli, defense attorney for Vreeland, did not contest the charge that Vreeland left the keys in the ignition, claiming police officers often leave keys inside their vehicles to ease another officer's workload.

The prosecution elected not to call a second witness because "He indicated to me his testimony would not be consistent with his statement that he made to police on the day of the incident," Korn said.

"If found guilty, Vreeland could be dismissed from the department or suspended," Edward Fleming, Springfield Township Committee attorney, said.

In election matters, the Democratic screening committee last week selected Yale Greenspan and Benjamin DiPalma as candidates for the June 2 primary election and November's

The juvenile said he witnessed the entire incident with some of his friends, with one 17-year-old juvenile entering the police car after it had stopped to move the rear shift into the park position.

The prosecution also has charged Vreeland with filing a false police report of the incident.

Kennedy and Mason testified they were near the 7-11 store where they were attending to a woman who was sick on the sidewalk in front of the Burger Express Restaurant on Morris Avenue.

The prosecution elected not to call a second witness because "He indicated to me his testimony would not be consistent with his statement that he made to police on the day of the incident," Korn said.

"If found guilty, Vreeland could be dismissed from the department or suspended," Edward Fleming, Springfield Township Committee attorney, said.

In election matters, the Democratic screening committee last week selected Yale Greenspan and Benjamin DiPalma as candidates for the June 2 primary election and November's

The juvenile said he witnessed the entire incident with some of his friends, with one 17-year-old juvenile entering the police car after it had stopped to move the rear shift into the park position.

The prosecution also has charged Vreeland with filing a false police report of the incident.

Kennedy and Mason testified they were near the 7-11 store where they were attending to a woman who was sick on the sidewalk in front of the Burger Express Restaurant on Morris Avenue.

The prosecution elected not to call a second witness because "He indicated to me his testimony would not be consistent with his statement that he made to police on the day of the incident," Korn said.

"If found guilty, Vreeland could be dismissed from the department or suspended," Edward Fleming, Springfield Township Committee attorney, said.

In election matters, the Democratic screening committee last week selected Yale Greenspan and Benjamin DiPalma as candidates for the June 2 primary election and November's

The juvenile said he witnessed the entire incident with some of his friends, with one 17-year-old juvenile entering the police car after it had stopped to move the rear shift into the park position.

The prosecution also has charged Vreeland with filing a false police report of the incident.

Kennedy and Mason testified they were near the 7-11 store where they were attending to a woman who was sick on the sidewalk in front of the Burger Express Restaurant on Morris Avenue.

The prosecution elected not to call a second witness because "He indicated to me his testimony would not be consistent with his statement that he made to police on the day of the incident," Korn said.

"If found guilty, Vreeland could be dismissed from the department or suspended," Edward Fleming, Springfield Township Committee attorney, said.

In election matters, the Democratic screening committee last week selected Yale Greenspan and Benjamin DiPalma as candidates for the June 2 primary election and November's

The juvenile said he witnessed the entire incident with some of his friends, with one 17-year-old juvenile entering the police car after it had stopped to move the rear shift into the park position.

The prosecution also has charged Vreeland with filing a false police report of the incident.

Kennedy and Mason testified they were near the 7-11 store where they were attending to a woman who was sick on the sidewalk in front of the Burger Express Restaurant on Morris Avenue.

The prosecution elected not to call a second witness because "He indicated to me his testimony would not be consistent with his statement that he made to police on the day of the incident," Korn said.

"If found guilty, Vreeland could be dismissed from the department or suspended," Edward Fleming, Springfield Township Committee attorney, said.

In election matters, the Democratic screening committee last week selected Yale Greenspan and Benjamin DiPalma as candidates for the June 2 primary election and November's

The juvenile said he witnessed the entire incident with some of his friends, with one 17-year-old juvenile entering the police car after it had stopped to move the rear shift into the park position.

The prosecution also has charged Vreeland with filing a false police report of the incident.

Kennedy and Mason testified they were near the 7-11 store where they were attending to a woman who was sick on the sidewalk in front of the Burger Express Restaurant on Morris Avenue.

The prosecution elected not to call a second witness because "He indicated to me his testimony would not be consistent with his statement that he made to police on the day of the incident," Korn said.

"If found guilty, Vreeland could be dismissed from the department or suspended," Edward Fleming, Springfield Township Committee attorney, said.

In election matters, the Democratic screening committee last week selected Yale Greenspan and Benjamin DiPalma as candidates for the June 2 primary election and November's

The juvenile said he witnessed the entire incident with some of his friends, with one 17-year-old juvenile entering the police car after it had stopped to move the rear shift into the park position.

The prosecution also has charged Vreeland with filing a false police report of the incident.

Kennedy and Mason testified they were near the 7-11 store where they were attending to a woman who was sick on the sidewalk in front of the Burger Express Restaurant on Morris Avenue.

The prosecution elected not to call a second witness because "He indicated to me his testimony would not be consistent with his statement that he made to police on the day of the incident," Korn said.

"If found guilty, Vreeland could be dismissed from the department or suspended," Edward Fleming, Springfield Township Committee attorney, said.

In election matters, the Democratic screening committee last week selected Yale Greenspan and Benjamin DiPalma as candidates for the June 2 primary election and November's

The juvenile said he witnessed the entire incident with some of his friends, with one 17-year-old juvenile entering the police car after it had stopped to move the rear shift into the park position.

The prosecution also has charged Vreeland with filing a false police report of the incident.

Kennedy and Mason testified they were near the 7-11 store where they were attending to a woman who was sick on the sidewalk in front of the Burger Express Restaurant on Morris Avenue.

The prosecution elected not to call a second witness because "He indicated to me his testimony would not be consistent with his statement that he made to police on the day of the incident," Korn said.

"If found guilty, Vreeland could be dismissed from the department or suspended," Edward Fleming, Springfield Township Committee attorney, said.

In election matters, the Democratic screening committee last week selected Yale Greenspan and Benjamin DiPalma as candidates for the June 2 primary election and November's

The juvenile said he witnessed the entire incident with some of his friends, with one 17-year-old juvenile entering the police car after it had stopped to move the rear shift into the park position.

The prosecution also has charged Vreeland with filing a false police report of the incident.

Kennedy and Mason testified they were near the 7-11 store where they were attending to a woman who was sick on the sidewalk in front of the Burger Express Restaurant on Morris Avenue.

The prosecution elected not to call a second witness because "He indicated to me his testimony would not be consistent with his statement that he made to police on the day of the incident," Korn said.

"If found guilty, Vreeland could be dismissed from the department or suspended," Edward Fleming, Springfield Township Committee attorney, said.

In election matters, the Democratic screening committee last week selected Yale Greenspan and Benjamin DiPalma as candidates for the June 2 primary election and November's

The juvenile said he witnessed the entire incident with some of his friends, with one 17-year-old juvenile entering the police car after it had stopped to move the rear shift into the park position.

The prosecution also has charged Vreeland with filing a false police report of the incident.

Kennedy and Mason testified they were near the 7-11 store where they were attending to a woman who was sick on the sidewalk in front of the Burger Express Restaurant on Morris Avenue.

The prosecution elected not to call a second witness because "He indicated to me his testimony would not be consistent with his statement that he made to police on the day of the incident," Korn said.

"If found guilty, Vreeland could be dismissed from the department or suspended," Edward Fleming, Springfield Township Committee attorney, said.

In election matters, the Democratic screening committee last week selected Yale Greenspan and Benjamin DiPalma as candidates for the June 2 primary election and November's

The juvenile said he witnessed the entire incident with some of his friends, with one 17-year-old juvenile entering the police car after it had stopped to move the rear shift into the park position.

The prosecution also has charged Vreeland with filing a false police report of the incident.

Kennedy and Mason testified they were near the 7-11 store where they were attending to a woman who was sick on the sidewalk in front of the Burger Express Restaurant on Morris Avenue.

The prosecution elected not to call a second witness because "He indicated to me his testimony would not be consistent with his statement that he made to police on the day of the incident," Korn said.

"If found guilty, Vreeland could be dismissed from the department or suspended," Edward Fleming, Springfield Township Committee attorney, said.

In election matters, the Democratic screening committee last week selected Yale Greenspan and Benjamin DiPalma as candidates for the June 2 primary election and November's

The juvenile said he witnessed the entire incident with some of his friends, with one 17-year-old juvenile entering the police car after it had stopped to move the rear shift into the park position.

The prosecution also has charged Vreeland with filing a false police report of the incident.

Kennedy and Mason testified they were near the 7-11 store where they were attending to a woman who was sick on the sidewalk in front of the Burger Express Restaurant on Morris Avenue.

The prosecution elected not to call a second witness because "He indicated to me his testimony would not be consistent with his statement that he made to police on the day of the incident," Korn said.

"If found guilty, Vreeland could be dismissed from the department or suspended," Edward Fleming, Springfield Township Committee attorney, said.

In election matters, the Democratic screening committee last week selected Yale Greenspan and Benjamin DiPalma as candidates for the June 2 primary election and November's

The juvenile said he witnessed the entire incident with some of his friends, with one 17-year-old juvenile entering the police car after it had stopped to move the rear shift into the park position.

The prosecution also has charged Vreeland with filing a false police report of the incident.

Kennedy and Mason testified they were near the 7-11 store where they were attending to a woman who was sick on the sidewalk in front of the Burger Express Restaurant on Morris Avenue.

The prosecution elected not to call a second witness because "He indicated to me his testimony would not be consistent with his statement that he made to police on the day of the incident," Korn said.

"If found guilty, Vreeland could be dismissed from the department or suspended," Edward Fleming, Springfield Township Committee attorney, said.

In election matters, the Democratic screening committee last week selected Yale Greenspan and Benjamin DiPalma as candidates for the June 2 primary election and November's

The juvenile said he witnessed the entire incident with some of his friends, with one 17-year-old juvenile entering the police car after it had stopped to move the rear shift into the park position.

The prosecution also has charged Vreeland with filing a false police report of the incident.

Kennedy and Mason testified they were near the 7-11 store where they were attending to a woman who was sick on the sidewalk in front of the Burger Express Restaurant on Morris Avenue.

The prosecution elected not to call a second witness because "He indicated to me his testimony would not be consistent with his statement that he made to police on the day of the incident," Korn said.

"If found guilty, Vreeland could be dismissed from the department or suspended," Edward Fleming, Springfield Township Committee attorney, said.

In election matters, the Democratic screening committee last week selected Yale Greenspan and Benjamin DiPalma as candidates for the June 2 primary election and November's

The juvenile said he witnessed the entire incident with some of his friends, with one 17-year-old juvenile entering the police car after it had stopped to move the rear shift into the park position.

The prosecution also has charged Vreeland with filing a false police report of the incident.

Kennedy and Mason testified they were near the 7-11 store where they were attending to a woman who was sick on the sidewalk in front of the Burger Express Restaurant on Morris Avenue.

The prosecution elected not to call a second witness because "He indicated to me his testimony would not be consistent with his statement that he made to police on the day of the incident," Korn said.

"If found guilty, Vreeland could be dismissed from the department or suspended," Edward Fleming, Springfield Township Committee attorney, said.

In election matters, the Democratic screening committee last week selected Yale Greenspan and Benjamin DiPalma as candidates for the June 2 primary election and November's

The juvenile said he witnessed the entire incident with some of his friends, with one 17-year-old juvenile entering the police car after it had stopped to move the rear shift into the park position.

The prosecution also has charged Vreeland with filing a false police report of the incident.

Kennedy and Mason testified they were near the 7-11 store where they were attending to a woman who was sick on the sidewalk in front of the Burger Express Restaurant on Morris Avenue.

The prosecution elected not to call a second witness because "He indicated to me his testimony would not be consistent with his statement that he made to police on the day of the incident," Korn said.

"If found guilty, Vreeland could be dismissed from the department or suspended," Edward Fleming, Springfield Township Committee attorney, said.

In election matters, the Democratic screening committee last week selected Yale Greenspan and Benjamin DiPalma as candidates for the June 2 primary election and November's

The juvenile said he witnessed the entire incident with some of his friends, with one 17-year-old juvenile entering the police car after it had stopped to move the rear shift into the park position.

The prosecution also has charged Vreeland with filing a false police report of the incident.

Kennedy and Mason testified they were near the 7-11 store where they were attending to a woman who was sick on the sidewalk in front of the Burger Express Restaurant on Morris Avenue.

The prosecution elected not to call a second witness because "He indicated to me his testimony would not be consistent with his statement that he made to police on the day of the incident," Korn said.

"If found guilty, Vreeland could be dismissed from the department or suspended," Edward Fleming, Springfield Township Committee attorney, said.

In election matters, the Democratic screening committee last week selected Yale Greenspan and Benjamin DiPalma as candidates for the June 2 primary election and November's

The juvenile said he witnessed the entire incident with some of his friends, with one 17-year-old juvenile entering the police car after it had stopped to move the rear shift into the park position.

The prosecution also has charged Vreeland with filing a false police report of the incident.

Kennedy and Mason testified they were near the 7-11 store where they were attending to a woman who was sick on the sidewalk in front of the Burger Express Restaurant on Morris Avenue.

The prosecution elected not to call a second witness because "He indicated to me his testimony would not be consistent with his statement that he made to police on the day of the incident," Korn said.

"If found guilty, Vreeland could be dismissed from the department or suspended," Edward Fleming, Springfield Township Committee attorney, said.

In election matters, the Democratic screening committee last week selected Yale Greenspan and Benjamin DiPalma as candidates for the June 2 primary election and November's

The juvenile said he witnessed the entire incident with some of his friends, with one 17-year-old juvenile entering the police car after it had stopped to move the rear shift into the park position.

The prosecution also has charged Vreeland with filing a false police report of the incident.

Kennedy and Mason testified they were near the 7-11 store where they were attending to a woman who was sick on the sidewalk in front of the Burger Express Restaurant on Morris Avenue.

The prosecution elected not to call a second witness because "He indicated to me his testimony would not be consistent with his statement that he made to police on the day of the incident," Korn said.

"If found guilty, Vreeland could be dismissed from the department or suspended," Edward Fleming, Springfield Township Committee attorney, said.

In election matters, the Democratic screening committee last week selected Yale Greenspan and Benjamin DiPalma as candidates for the June 2 primary election and November's

The juvenile said he witnessed the entire incident with some of his friends, with one 17-year-old juvenile entering the police car after it had stopped to move the rear shift into the park position.

The prosecution also has charged Vreeland with filing a false police report of the incident.

Kennedy and Mason testified they were near the 7-11 store where they were attending to a woman who was sick on the sidewalk in front of the Burger Express Restaurant on Morris Avenue.

The prosecution elected not to call a second witness because "He indicated to me his testimony would not be consistent with his statement that he made to police on the day of the incident," Korn said.

"If found guilty, Vreeland could be dismissed from the department or suspended," Edward Fleming, Springfield Township Committee attorney, said.

In election matters, the Democratic screening committee last week selected Yale Greenspan and Benjamin DiPalma as candidates for the June 2 primary election and November's

The juvenile said he witnessed the entire incident with some of his friends, with one 17-year-old juvenile entering the police car after it had stopped to move the rear shift into the park position.

The prosecution also has charged Vreeland with filing a false police report of the incident.

Kennedy and Mason testified they were near the 7-11 store where they were attending to a woman who was sick on the sidewalk in front of the Burger Express Restaurant on Morris Avenue.

The prosecution elected not to call a second witness because "He indicated to me his testimony would not be consistent with his statement that he made to police on the day of the incident," Korn said.

"If found guilty, Vreeland could be dismissed from the department or suspended," Edward Fleming, Springfield Township Committee attorney, said.

In election matters, the Democratic screening committee last week selected Yale Greenspan and Benjamin DiPalma as candidates for the June 2 primary election and November's

The juvenile said he witnessed the entire incident with some of his friends, with one 17-year-old juvenile entering the police car after it had stopped to move the rear shift into the park position.

The prosecution also has charged Vreeland with filing a false police report of the incident.

Kennedy and Mason testified they were near the 7-11 store where they were attending to a woman who was sick on the sidewalk in front of the Burger Express Restaurant on Morris Avenue.

The prosecution elected not to call a second witness because "He indicated to me his testimony would not be consistent with his statement that he made to police on the day of the incident," Korn said.

"If found guilty, Vreeland could be dismissed from the department or suspended," Edward Fleming, Springfield Township Committee attorney, said.

In election matters, the Democratic screening committee last week selected Yale Greenspan and Benjamin DiPalma as candidates for the June 2 primary election and November's

The juvenile said he witnessed the entire incident with some of his friends, with one 17-year-old juvenile entering the police car after it had stopped to move the rear shift into the park position.

The prosecution also has charged Vreeland with filing a false police report of the incident.

Kennedy and Mason testified they were near the 7-11 store where they were attending to a woman who was sick on the sidewalk in front of the Burger Express Restaurant on Morris Avenue.

The prosecution elected not to call a second witness because "He indicated to me his testimony would not be consistent with his statement that he made to police on the day of the incident," Korn said.

"If found guilty, Vreeland could be dismissed from the department or suspended," Edward Fleming, Springfield Township Committee attorney, said.

In election matters, the Democratic screening committee last week selected Yale Greenspan and Benjamin DiPalma as candidates for the June 2 primary election and November's

The juvenile said he witnessed the entire incident with some of his friends, with one 17-year-old juvenile entering the police car after it had stopped to move the rear shift into the park position.

The prosecution also has charged Vreeland with filing a false police report of the incident.

Kennedy and Mason testified they were near the 7-11 store where they were attending to a woman who was sick on the sidewalk in front of the Burger Express Restaurant on Morris Avenue.

The prosecution elected not to call a second witness because "He indicated to me his testimony would not be consistent with his statement that he made to police on the day of the incident," Korn said.

"If found guilty, Vreeland could be dismissed from the department or suspended," Edward Fleming, Springfield Township Committee attorney, said.

In election matters, the Democratic screening committee last week selected Yale Greenspan and Benjamin DiPalma as candidates for the June 2 primary election and November's

The juvenile said he witnessed the entire incident with some of his friends, with one 17-year-old juvenile entering the police car after it had stopped to move the rear shift into the park position.

The prosecution also has charged Vreeland with filing a false police report of the incident.

Kennedy and Mason testified they were near the 7-11 store where they were attending to a woman who was sick on the sidewalk in front of the Burger Express Restaurant on Morris Avenue.

The prosecution elected not to call a second witness because "He indicated to me his testimony would not be consistent with his statement that he made to police on the day of the incident," Korn said.

"If found guilty, Vreeland could be dismissed from the department or suspended," Edward Fleming, Springfield Township Committee attorney, said.

In election matters, the Democratic screening committee last week selected Yale Greenspan and Benjamin DiPalma as candidates for the June 2 primary election and November's

The juvenile said he witnessed the entire incident with some of his friends, with one 17-year-old juvenile entering the police car after it had stopped to move the rear shift into the park position.

The prosecution also has charged Vreeland with filing a false police report of the incident.

Kennedy and Mason testified they were near the 7-11 store where they were attending to a woman who was sick on the sidewalk in front of the Burger Express Restaurant on Morris Avenue.

The prosecution elected not to call a second witness because "He indicated to me his testimony would not be consistent with his statement that he made to police on the day of the incident," Korn said.

"If found guilty, Vreeland could be dismissed from the department or suspended," Edward Fleming, Springfield Township Committee attorney, said.

In election matters, the Democratic screening committee last week selected Yale Greenspan and Benjamin DiPalma as candidates for the June 2 primary election and November's

The juvenile said he witnessed the entire incident with some of his friends, with one 17-year-old juvenile entering the police car after it had stopped to move the rear shift into the park position.

The prosecution also has charged Vreeland with filing a false police report of the incident.

Kennedy and Mason testified they were near the 7-11 store where they were attending to a woman who was sick on the sidewalk in front of the Burger Express Restaurant on Morris Avenue.

The prosecution elected not to call a second witness because "He indicated to me his testimony would not be consistent with his statement that he made to police on the day of the incident," Korn said.

"If found guilty, Vreeland could be dismissed from the department or suspended," Edward Fleming, Springfield Township Committee attorney, said.

In election matters, the Democratic screening committee last week selected Yale Greenspan and Benjamin DiPalma as candidates for the June 2 primary election and November's

The juvenile said he witnessed the entire incident with some of his friends, with one 17-year-old juvenile entering the police car after it had stopped to move the rear shift into the park position.

The prosecution also has charged Vreeland with filing a false police report of the incident.

Kennedy and Mason testified they were near the 7-11 store where they were attending to a woman who was sick on the sidewalk in front of the Burger Express Restaurant on Morris Avenue.

The prosecution elected not to call a second witness because "He indicated to me his testimony would not be consistent with his statement that he made to police on the day of the incident," Korn said.

"If found guilty, Vreeland could be dismissed from the department or suspended," Edward Fleming, Springfield Township Committee attorney, said.

In election matters, the Democratic screening committee last week selected Yale Greenspan and Benjamin DiPalma as candidates for the June 2 primary election and November's

The juvenile said he witnessed the entire incident with some of his friends, with one 17-year-old juvenile entering the police car after it had stopped to move the rear shift into the park position.

The prosecution also has charged Vreeland with filing a false police report of the incident.

Kennedy and Mason testified they were near the 7-11 store where they were attending to a woman who was sick on the sidewalk in front of the Burger Express Restaurant on Morris Avenue.

The prosecution elected not to call a second witness because "He indicated to me his testimony would not be consistent with his statement that he made to police on the day of the incident," Korn said.

"If found guilty, Vreeland could be dismissed from the department or suspended," Edward Fleming, Springfield Township Committee attorney, said.

In election matters, the Democratic screening committee last week selected Yale Greenspan and Benjamin DiPalma as candidates for the June 2 primary election and November's

The juvenile said he witnessed the entire incident with some of his friends, with one 17-year-old juvenile entering the police car after it had stopped to move the rear shift into the park position.

The prosecution also has charged Vreeland with filing a false police report of the incident.

Kennedy and Mason testified they were near the 7-11 store where they were attending to a woman who was sick on the sidewalk in front of the Burger Express Restaurant on Morris Avenue.

The prosecution elected not to call a second witness because "He indicated to me his testimony would not be consistent with his statement that he made to police on the day of the incident," Korn said.

"If found guilty, Vreeland could be dismissed from the department or suspended," Edward Fleming, Springfield Township Committee attorney, said.

In election matters, the Democratic screening committee last week selected Yale Greenspan and Benjamin DiPalma as candidates for the June 2 primary election and November's

The juvenile said he witnessed the entire incident with some of his friends, with one 17-year-old juvenile entering the police car after it had stopped to move the rear shift into the park position.

The prosecution also has charged Vreeland with filing a false police report of the incident.

Kennedy and Mason testified they were near the 7-11 store where they were attending to a woman who was sick on the sidewalk in front of the Burger Express Restaurant on Morris Avenue.

The prosecution elected not to call a second witness because "He indicated

Congressman

Matthew Rinaldo

A Congressional study has revealed that American soldiers are not being fully trained to perform their jobs effectively and to survive in combat.

The General Accounting Office (GAO) found that the Army's training efforts are seriously hampered by a shortage of experienced instructors, lack of equipment, ammunition and other essential training items.

GAO auditors reviewed the Army's skill training program at 10 active units in the United States and five in Europe and administered questionnaires to more than 6,300 soldiers throughout the Army.

In commenting on their findings, the auditors reported that "unit level training must be strengthened if the Army is to achieve its training objectives. Many soldiers are not receiving training, which will enable them to perform all tasks the Army considers critical for proper job performance and which commanders consider critical to mission success."

Part of the training shortfall may be attributable to the change in the Army's skill training philosophy for individual soldiers that occurred in the mid-1970's. In an attempt to reduce the cost of formal schooling for new soldiers and at the same time make training more specific, the Army shifted its emphasis from the formal school environment to the operating unit and other state-side training.

Part of the training shortfall may be attributable to the change in the Army's skill training philosophy for individual soldiers that occurred in the mid-1970's. In an attempt to reduce the cost of formal schooling for new soldiers and at the same time make training more specific, the Army shifted its emphasis from the formal school environment to the operating unit and other state-side training.

Part of the training shortfall may be attributable to the change in the Army's skill training philosophy for individual soldiers that occurred in the mid-1970's. In an attempt to reduce the cost of formal schooling for new soldiers and at the same time make training more specific, the Army shifted its emphasis from the formal school environment to the operating unit and other state-side training.

Part of the training shortfall may be attributable to the change in the Army's skill training philosophy for individual soldiers that occurred in the mid-1970's. In an attempt to reduce the cost of formal schooling for new soldiers and at the same time make training more specific, the Army shifted its emphasis from the formal school environment to the operating unit and other state-side training.

Part of the training shortfall may be attributable to the change in the Army's skill training philosophy for individual soldiers that occurred in the mid-1970's. In an attempt to reduce the cost of formal schooling for new soldiers and at the same time make training more specific, the Army shifted its emphasis from the formal school environment to the operating unit and other state-side training.

Part of the training shortfall may be attributable to the change in the Army's skill training philosophy for individual soldiers that occurred in the mid-1970's. In an attempt to reduce the cost of formal schooling for new soldiers and at the same time make training more specific, the Army shifted its emphasis from the formal school environment to the operating unit and other state-side training.

Part of the training shortfall may be attributable to the change in the Army's skill training philosophy for individual soldiers that occurred in the mid-1970's. In an attempt to reduce the cost of formal schooling for new soldiers and at the same time make training more specific, the Army shifted its emphasis from the formal school environment to the operating unit and other state-side training.

Part of the training shortfall may be attributable to the change in the Army's skill training philosophy for individual soldiers that occurred in the mid-1970's. In an attempt to reduce the cost of formal schooling for new soldiers and at the same time make training more specific, the Army shifted its emphasis from the formal school environment to the operating unit and other state-side training.

LETTERS

Letters to the editor must be received no later than 9 a.m. on the Friday preceding the date of the issue in which they are to appear.

Letters to the editor must be received no later than 9 a.m. on the Friday preceding the date of the issue in which they are to appear.

Letters to the editor must be received no later than 9 a.m. on the Friday preceding the date of the issue in which they are to appear.

Letters to the editor must be received no later than 9 a.m. on the Friday preceding the date of the issue in which they are to appear.

Letters to the editor must be received no later than 9 a.m. on the Friday preceding the date of the issue in which they are to appear.

Letters to the editor must be received no later than 9 a.m. on the Friday preceding the date of the issue in which they are to appear.

Letters to the editor must be received no later than 9 a.m. on the Friday preceding the date of the issue in which they are to appear.

Letters to the editor must be received no later than 9 a.m. on the Friday preceding the date of the issue in which they are to appear.

Letters to the editor must be received no later than 9 a.m. on the Friday preceding the date of the issue in which they are to appear.

Letters to the editor must be received no later than 9 a.m. on the Friday preceding the date of the issue in which they are to appear.

Letters to the editor must be received no later than 9 a.m. on the Friday preceding the date of the issue in which they are to appear.

Letters to the editor must be received no later than 9 a.m. on the Friday preceding the date of the issue in which they are to appear.

Letters to the editor must be received no later than 9 a.m. on the Friday preceding the date of the issue in which they are to appear.

Letters to the editor must be received no later than 9 a.m. on the Friday preceding the date of the issue in which they are to appear.

Letters to the editor must be received no later than 9 a.m. on the Friday preceding the date of the issue in which they are to appear.

Letters to the editor must be received no later than 9 a.m. on the Friday preceding the date of the issue in which they are to appear.

Letters to the editor must be received no later than 9 a.m. on the Friday preceding the date of the issue in which they are to appear.

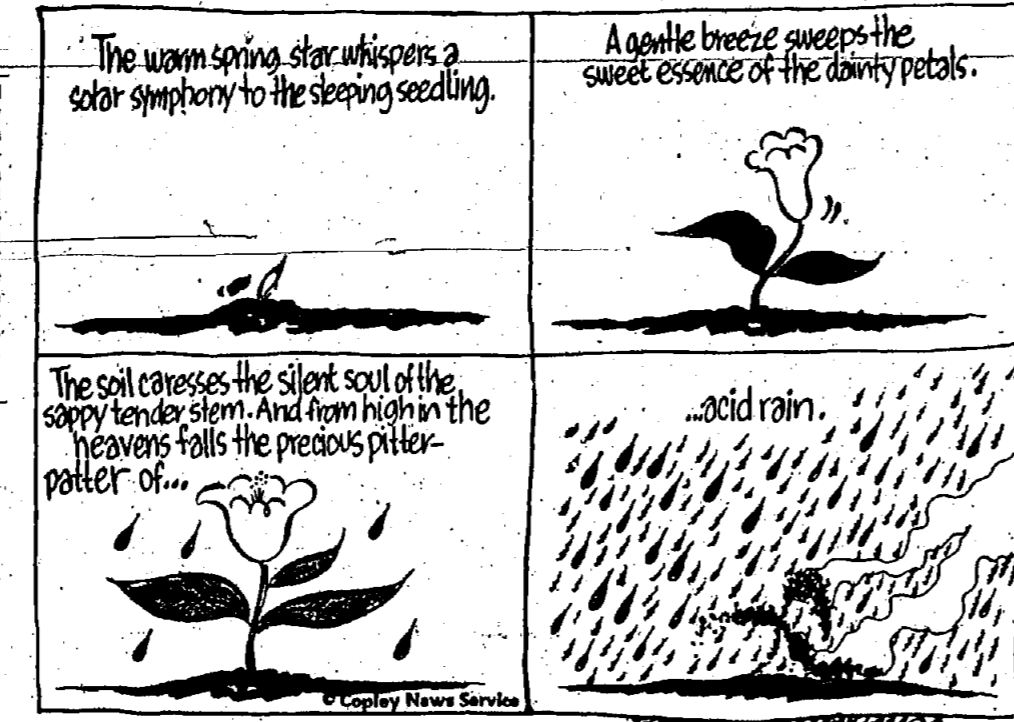

Page Four The State We're In Pages made of gold?

Lately I have been doing a lot of reading of the dozen or so women's magazines, which are delivered by our overburdened mailmen. You would be surprised at the facts and information I have gleaned from their pages.

Within two days after the magazine hit the newsstands the issue was sold out, and there were reported cases of the magazine being "borrowed" from mailboxes and returned with the coupon clipped out.

But don't feel too sorry for those supermarkets. They compensated a few pennies per coupon for their time and trouble. In the supermarket, where the profits are measured in pennies,

As the debate nears conclusion, opponents of the banking forces find they need help. They summon Mrs. Ferguson from the gallery to the House floor and ask her to speak.

Students named to the Form V honor roll are Deborah Guss, Christina Guss, Ridge Drive, Paul Miller of Highlands Avenue and Ora Scharr of Fernhill Road.

Named to the Form II honor roll are Stephanie Rosenbaum of South Derby Road and Ann Schwartz of Oak Ridge Road.

Students named to the Form V honor roll are Deborah Guss, Christina Guss, Ridge Drive, Paul Miller of Highlands Avenue and Ora Scharr of Fernhill Road.

Named to the Form II honor roll are Stephanie Rosenbaum of South Derby Road and Ann Schwartz of Oak Ridge Road.

Students named to the Form V honor roll are Deborah Guss, Christina Guss, Ridge Drive, Paul Miller of Highlands Avenue and Ora Scharr of Fernhill Road.

Named to the Form II honor roll are Stephanie Rosenbaum of South Derby Road and Ann Schwartz of Oak Ridge Road.

Students named to the Form V honor roll are Deborah Guss, Christina Guss, Ridge Drive, Paul Miller of Highlands Avenue and Ora Scharr of Fernhill Road.

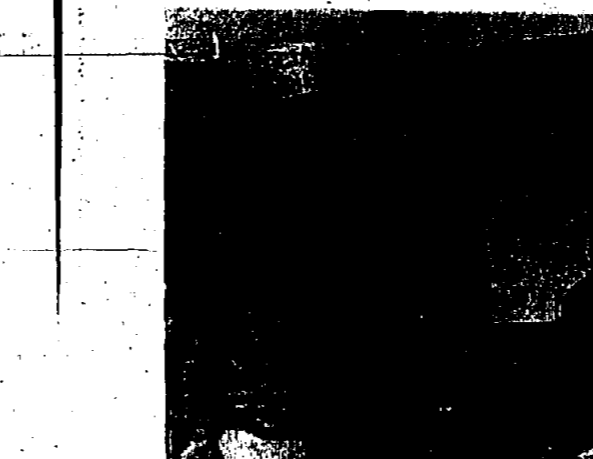

HELPING HANDS AND HISTORY—Bulletin board creations are the center of two projects in Mrs. Scofield's class at the James Caldwell School, Springfield.

Your Library Newspaper's 'crusade for justice' told

Following are the reviews of the recently received books at the Springfield Public Library.

"CRUSADE FOR JUSTICE" "Light on Synanon" by David and Cathy Mitchell and Richard J. Ofshe.

"A TRAIN BUFF'S DELIGHT" "A Book of Railway Journeys," compiled by Ludovic Kennedy.

"FROM THE USA WE HAVE A DESCRIPTION OF the celebrated DeWitt Clinton locomotive (1811) and its first run from Albany to Schenectady, a trip across the plains by Robert Louis Stevenson.

Dr. Herman A. Estrin, professor of English at NJIT has been awarded a grant for the past 10 years, personally funding the cash awards.

Students named to the Form V honor roll are Deborah Guss, Christina Guss, Ridge Drive, Paul Miller of Highlands Avenue and Ora Scharr of Fernhill Road.

Named to the Form II honor roll are Stephanie Rosenbaum of South Derby Road and Ann Schwartz of Oak Ridge Road.

Students named to the Form V honor roll are Deborah Guss, Christina Guss, Ridge Drive, Paul Miller of Highlands Avenue and Ora Scharr of Fernhill Road.

Named to the Form II honor roll are Stephanie Rosenbaum of South Derby Road and Ann Schwartz of Oak Ridge Road.

Students named to the Form V honor roll are Deborah Guss, Christina Guss, Ridge Drive, Paul Miller of Highlands Avenue and Ora Scharr of Fernhill Road.

Named to the Form II honor roll are Stephanie Rosenbaum of South Derby Road and Ann Schwartz of Oak Ridge Road.

Students named to the Form V honor roll are Deborah Guss, Christina Guss, Ridge Drive, Paul Miller of Highlands Avenue and Ora Scharr of Fernhill Road.

Named to the Form II honor roll are Stephanie Rosenbaum of South Derby Road and Ann Schwartz of Oak Ridge Road.

Students named to the Form V honor roll are Deborah Guss, Christina Guss, Ridge Drive, Paul Miller of Highlands Avenue and Ora Scharr of Fernhill Road.



OPEN HOUSE—John Ernst of Springfield, baking instructor, displays one of the many student-made cakes that will be on sale at the Union County Technical Institute and Vocational Center Open House today.

Committee postpones decision on Vreeland

Montanari, a 34-year resident of Springfield, was selected by the GOP Municipal Committee in January to replace former Committeeman Jerry Cohen who resigned Jan. 1 to move to Florida.

Montanari was sworn in Feb. 19. The committee will be reconvened in May to make a final decision on the matter.

Key Club expands recycling project Starting May 15, the Jonathan Dayton Regional High School (Springfield) Key Club will expand its 7-year-old recycling project to include aluminum in its monthly collection.

The Republican screening committee selected incumbent William Russo as the June 2 primary election.

Keen graduates three Three Springfield residents have graduated and Virginia Gletsman, with bachelor's degrees, who graduated from Keen College in Union.

Keen graduates three Three Springfield residents have graduated and Virginia Gletsman, with bachelor's degrees, who graduated from Keen College in Union.

Keen graduates three Three Springfield residents have graduated and Virginia Gletsman, with bachelor's degrees, who graduated from Keen College in Union.

Keen graduates three Three Springfield residents have graduated and Virginia Gletsman, with bachelor's degrees, who graduated from Keen College in Union.

Keen graduates three Three Springfield residents have graduated and Virginia Gletsman, with bachelor's degrees, who graduated from Keen College in Union.

Keen graduates three Three Springfield residents have graduated and Virginia Gletsman, with bachelor's degrees, who graduated from Keen College in Union.

Keen graduates three Three Springfield residents have graduated and Virginia Gletsman, with bachelor's degrees, who graduated from Keen College in Union.

Keen graduates three Three Springfield residents have graduated and Virginia Gletsman, with bachelor's degrees, who graduated from Keen College in Union.

Keen graduates three Three Springfield residents have graduated and Virginia Gletsman, with bachelor's degrees, who graduated from Keen College in Union.

Keen graduates three Three Springfield residents have graduated and Virginia Gletsman, with bachelor's degrees, who graduated from Keen College in Union.



Easter party highlights to air on 'Senior Scene'

"Senior Scene" will present videotaped highlights of an Easter party for the members of the Summit Golden Age Club at the Edison Recreation Center, Summit, Monday at 8:30 p.m. over Channel PA-2, Suburban Channel 22.2.

Club members Selma Sobara and Dan Guida, center director, will present seasonal and historical club highlights against a backdrop of portraits of several dozen Easter bunnies presented.

During the final 15 minutes of the telecast, club members will appear live from the studio, which is located in the First Presbyterian Church, Summit, discussing future club activities.

Participants have been asked to remove metal caps and rings from bottles and tie or stack papers neatly. Magazines cannot be accepted.

Participants have been asked to remove metal caps and rings from bottles and tie or stack papers neatly. Magazines cannot be accepted.

Participants have been asked to remove metal caps and rings from bottles and tie or stack papers neatly. Magazines cannot be accepted.

Participants have been asked to remove metal caps and rings from bottles and tie or stack papers neatly. Magazines cannot be accepted.

Participants have been asked to remove metal caps and rings from bottles and tie or stack papers neatly. Magazines cannot be accepted.

Participants have been asked to remove metal caps and rings from bottles and tie or stack papers neatly. Magazines cannot be accepted.

Participants have been asked to remove metal caps and rings from bottles and tie or stack papers neatly. Magazines cannot be accepted.

Participants have been asked to remove metal caps and rings from bottles and tie or stack papers neatly. Magazines cannot be accepted.

Participants have been asked to remove metal caps and rings from bottles and tie or stack papers neatly. Magazines cannot be accepted.

Participants have been asked to remove metal caps and rings from bottles and tie or stack papers neatly. Magazines cannot be accepted.

Participants have been asked to remove metal caps and rings from bottles and tie or stack papers neatly. Magazines cannot be accepted.

Springfield Leader SN-1. A weekly newspaper of America. Published each Thursday by Tribune Publishing Corp. 1201 State Street, Union, N.J. 07081. Phone: 973-481-1700.

HEY, HOW COME HE GETS ALL THE ATTENTION? Coplay News Service. A weekly newspaper of America. Published each Thursday by Tribune Publishing Corp. 1201 State Street, Union, N.J. 07081. Phone: 973-481-1700.

DON'S PLAZA DELICIOUS FOOD PLUS AN EXTENSIVE MENU. UNDER NEW MANAGEMENT ONE OWNER-MEET STEVE! 286 Morris Ave. Springfield, N.J. 07081. Phone: 973-4480.

For High Rates and Great Gifts, LOOK FOR THE GREEN! BIG M Six-Month Money Market Certificate 15.019% 14.292%. MAPLE-T PLUS 2 1/2-Year Money Market Certificate. FULL-SERVICE BANKING FOR PEOPLE ON THE GO. The MAPLEWOOD BANK and Trust Company.

BURGER EXPRESS. WITH THIS COUPON BREAKFAST 6 AM - 11 AM TAYLOR HAM & CHEESE BUY ONE GET ONE FREE BURGER EXPRESS. LUNCH 11 AM - 4 PM BIG BROILER W/CHEESE BUY ONE GET ONE FREE BURGER EXPRESS. DINNER 4 - 9 PM FRIED CHICKEN 8 Pcs. \$3.56 BURGER EXPRESS.



Katz-Forman betrothal told

Mr. and Mrs. Henry L. Katz of Fairfield, Conn., have announced the betrothal of their daughter, Marjorie Ellen, to Howard Jay Forman, son of Mr. and Mrs. Allan Forman of Springfield.

Organ recital set Sunday in Mountainside

Our Lady of Lourdes Church, Mountainside, will hold an organ recital for the newly installed historic 1814 C. E. Morey Tracker pipe organ Sunday at 3 p.m.

The organ was originally built for a Newark church by American Morey firm of Utica, N. Y. It has been completely restored and reconstructed by organbuilder and organist, Oskan of Charleston, S. C. All the original pipes are now in use, and the instrument has been fitted with a new pedalboard and a new 165-pipe III Rank Mixture.

Meeting slated by Sisterhood

The Sisterhood of Temple Beth Am, Temple Drive and Baltusrol Way, Springfield, will meet Monday at 8 p.m. at the home of Mrs. Shoshana Kalisch.

Concert slated Sunday night

The Community Presbyterian Church, Deer Path and Meeting House Lane, Mountainside, will present a concert of vocal and organ music Sunday at 8 p.m.

Temple to observe 30th anniversary

Temple Emanu-El of Westfield will celebrate its 30th anniversary at a party Saturday evening, May 16 in the temple social hall. A live band will be featured.

Mission to Israel planned by temple

Congregation B'nai Jehoshua, Short Hills, has planned its 12th "Study Mission to Israel" from July 6 through July 20. The trip will be led by Cantor and Mrs. Norman Summers.

Game night Wednesday

Use coupons only for game night items that you need, can store properly and will use before they spoil. A good price on a huge box of laundry Ruth A. Hella of Springfield may not be a highly, newly elected wife but if you have a car, you can't have too many.

It's Fur Storage Time!

Protect your precious furts the right way... by storing them in our safe, temperature controlled vaults (your air-conditioned home is NOT cold enough!). Our expert cleaning and glazing will add years of wear to your furs.

Springfield club women plan meetings for May

The Springfield Woman's Club planned its departmental meetings for May at a recent meeting of the executive board at the home of Catherine Seiss, 77 Linden Ave., Springfield, to hear a book presentation.

Sisterhood to meet this Wednesday

The Sisterhood of Congregation Israel of Springfield has invited to the public to attend its next meeting Wednesday in the synagogue at 329 Mountain Ave.

Committee member

Florence Orris of Springfield will be among the members of the Executive Committee of the National Women's Committee, Essex Chapter's annual "Artists in Residence" series.

Music program of ghetto life due tomorrow

Temple Sha'arey Shalom, Springfield, will present a special program by Shoshana Kalisch tomorrow evening following Sabbath services conducted by Rabbi Howard Shapiro.

Meeting slated by Sisterhood

The Sisterhood of Temple Beth Am, Temple Drive and Baltusrol Way, Springfield, will meet Monday at 8 p.m. at the home of Mrs. Shoshana Kalisch.

Concert slated Sunday night

The Community Presbyterian Church, Deer Path and Meeting House Lane, Mountainside, will present a concert of vocal and organ music Sunday at 8 p.m.

Temple to observe 30th anniversary

Temple Emanu-El of Westfield will celebrate its 30th anniversary at a party Saturday evening, May 16 in the temple social hall. A live band will be featured.

Mission to Israel planned by temple

Congregation B'nai Jehoshua, Short Hills, has planned its 12th "Study Mission to Israel" from July 6 through July 20. The trip will be led by Cantor and Mrs. Norman Summers.

Game night Wednesday

Use coupons only for game night items that you need, can store properly and will use before they spoil. A good price on a huge box of laundry Ruth A. Hella of Springfield may not be a highly, newly elected wife but if you have a car, you can't have too many.

Alpine Festival slated May 11 by Rosarians

"Alpine Festival" will be the theme of the 2nd annual card party and fashion show sponsored by the Rosarian Altar Society of Our Lady of Lourdes Roman Catholic Church, Mountainside, Monday evening, May 11.

Disc & Data

Pick of the LPs—"Heavy Mental" by The Fools (EMI America SW-1704). The 11 selections of the LP include "Mind Control," "Dressed in White," "Around the Block," "Local Talent," "Last Number," "What I Tell Myself," "Last Cadillac on Earth," "Conting Home With Me," "Running Scared," "Tell Me You Love Me" and "Alibi."

Players to visit Union school

The Pubstat Players, a traveling theater company for young audiences, based in Verona, will present a musical, "Siddicks," for students at Washington School, Washington Avenue, Union, Wednesday at 1 p.m.

Spring concert

The spring concert of the Suburban Symphony Society of New Jersey will be held Saturday at 8 p.m. at Orange Avenue School, Orange Avenue, Cranford.

Historical sites shown in 'Lion of the Desert'

"Lion of the Desert," current attraction at the Bellevue Theater, Montclair, stars Anthony Quinn, Oliver Reed, Irene Pappas, Raf Vallone, Rod Steiger and John Gielgud.

ART SHOW AND SALE

SUN., MAY 3, 1981 12 NOON-8 P.M. Jewish Community Center - Morris Ave. & Kent Pl. Blvd., Summit Springs Plants for Sale FREE ADMISSION 273-8130

Buffet Banquet!

For Lunch Every Wednesday Only \$4. All You Can Eat! Delicious Food! Executive Luncheon Dining Daily Mon. thru Fri. - 11:30 to 3

Nice Stuff

On Sale 4/20/81 thru 5/1/81 FAMOUS MAKER FIRST QUALITY WHITE TAG SPECIAL gauze pants • tops and harem pants your choice

Wedding is smooth sailing...

when you leave the arrangements to us full service catering facility SPRINGBURN MANOR 2800 Springfield Ave. (Rte. 24) Union, N.J. 078-0700

Religious Notices

Our Lady of Lourdes Church, Mountainside, will hold its monthly devotion on Monday, May 11, at 8 p.m. at the home of Mrs. Catherine Seiss, 77 Linden Ave., Springfield.

Evangelical Baptist Church

Evangelical Baptist Church, 324 Mountain Ave., Springfield, will hold its monthly devotion on Monday, May 11, at 8 p.m. at the home of Mrs. Catherine Seiss, 77 Linden Ave., Springfield.

St. Stephen's Episcopal Church

St. Stephen's Episcopal Church, 194 Main St., Millburn, will hold its monthly devotion on Monday, May 11, at 8 p.m. at the home of Mrs. Catherine Seiss, 77 Linden Ave., Springfield.

Our Lady of Lourdes Church

Our Lady of Lourdes Church, Mountainside, will hold its monthly devotion on Monday, May 11, at 8 p.m. at the home of Mrs. Catherine Seiss, 77 Linden Ave., Springfield.

St. Stephen's Episcopal Church

St. Stephen's Episcopal Church, 194 Main St., Millburn, will hold its monthly devotion on Monday, May 11, at 8 p.m. at the home of Mrs. Catherine Seiss, 77 Linden Ave., Springfield.

Our Lady of Lourdes Church

Our Lady of Lourdes Church, Mountainside, will hold its monthly devotion on Monday, May 11, at 8 p.m. at the home of Mrs. Catherine Seiss, 77 Linden Ave., Springfield.

St. Stephen's Episcopal Church

St. Stephen's Episcopal Church, 194 Main St., Millburn, will hold its monthly devotion on Monday, May 11, at 8 p.m. at the home of Mrs. Catherine Seiss, 77 Linden Ave., Springfield.

Our Lady of Lourdes Church

Our Lady of Lourdes Church, Mountainside, will hold its monthly devotion on Monday, May 11, at 8 p.m. at the home of Mrs. Catherine Seiss, 77 Linden Ave., Springfield.

St. Stephen's Episcopal Church

St. Stephen's Episcopal Church, 194 Main St., Millburn, will hold its monthly devotion on Monday, May 11, at 8 p.m. at the home of Mrs. Catherine Seiss, 77 Linden Ave., Springfield.

Disc & Data

Pick of the LPs—"Heavy Mental" by The Fools (EMI America SW-1704). The 11 selections of the LP include "Mind Control," "Dressed in White," "Around the Block," "Local Talent," "Last Number," "What I Tell Myself," "Last Cadillac on Earth," "Conting Home With Me," "Running Scared," "Tell Me You Love Me" and "Alibi."

Players to visit Union school

The Pubstat Players, a traveling theater company for young audiences, based in Verona, will present a musical, "Siddicks," for students at Washington School, Washington Avenue, Union, Wednesday at 1 p.m.

Spring concert

The spring concert of the Suburban Symphony Society of New Jersey will be held Saturday at 8 p.m. at Orange Avenue School, Orange Avenue, Cranford.

Historical sites shown in 'Lion of the Desert'

"Lion of the Desert," current attraction at the Bellevue Theater, Montclair, stars Anthony Quinn, Oliver Reed, Irene Pappas, Raf Vallone, Rod Steiger and John Gielgud.

ART SHOW AND SALE

SUN., MAY 3, 1981 12 NOON-8 P.M. Jewish Community Center - Morris Ave. & Kent Pl. Blvd., Summit Springs Plants for Sale FREE ADMISSION 273-8130

Buffet Banquet!

For Lunch Every Wednesday Only \$4. All You Can Eat! Delicious Food! Executive Luncheon Dining Daily Mon. thru Fri. - 11:30 to 3

Nice Stuff

On Sale 4/20/81 thru 5/1/81 FAMOUS MAKER FIRST QUALITY WHITE TAG SPECIAL gauze pants • tops and harem pants your choice

Wedding is smooth sailing...

when you leave the arrangements to us full service catering facility SPRINGBURN MANOR 2800 Springfield Ave. (Rte. 24) Union, N.J. 078-0700

Memorable Affairs...

at Town & Campus Planning a Wedding? Hire a Wedding Planner, or a Wedding Planner? You should know about Town & Campus... with accommodations from \$15 to \$200.

Disc & Data

Pick of the LPs—"Heavy Mental" by The Fools (EMI America SW-1704). The 11 selections of the LP include "Mind Control," "Dressed in White," "Around the Block," "Local Talent," "Last Number," "What I Tell Myself," "Last Cadillac on Earth," "Conting Home With Me," "Running Scared," "Tell Me You Love Me" and "Alibi."

Players to visit Union school

The Pubstat Players, a traveling theater company for young audiences, based in Verona, will present a musical, "Siddicks," for students at Washington School, Washington Avenue, Union, Wednesday at 1 p.m.

Spring concert

The spring concert of the Suburban Symphony Society of New Jersey will be held Saturday at 8 p.m. at Orange Avenue School, Orange Avenue, Cranford.

Historical sites shown in 'Lion of the Desert'

"Lion of the Desert," current attraction at the Bellevue Theater, Montclair, stars Anthony Quinn, Oliver Reed, Irene Pappas, Raf Vallone, Rod Steiger and John Gielgud.

ART SHOW AND SALE

SUN., MAY 3, 1981 12 NOON-8 P.M. Jewish Community Center - Morris Ave. & Kent Pl. Blvd., Summit Springs Plants for Sale FREE ADMISSION 273-8130

Buffet Banquet!

For Lunch Every Wednesday Only \$4. All You Can Eat! Delicious Food! Executive Luncheon Dining Daily Mon. thru Fri. - 11:30 to 3

Nice Stuff

On Sale 4/20/81 thru 5/1/81 FAMOUS MAKER FIRST QUALITY WHITE TAG SPECIAL gauze pants • tops and harem pants your choice

Wedding is smooth sailing...

when you leave the arrangements to us full service catering facility SPRINGBURN MANOR 2800 Springfield Ave. (Rte. 24) Union, N.J. 078-0700

Memorable Affairs...

at Town & Campus Planning a Wedding? Hire a Wedding Planner, or a Wedding Planner? You should know about Town & Campus... with accommodations from \$15 to \$200.

Disc & Data

Pick of the LPs—"Heavy Mental" by The Fools (EMI America SW-1704). The 11 selections of the LP include "Mind Control," "Dressed in White," "Around the Block," "Local Talent," "Last Number," "What I Tell Myself," "Last Cadillac on Earth," "Conting Home With Me," "Running Scared," "Tell Me You Love Me" and "Alibi."

Players to visit Union school

The Pubstat Players, a traveling theater company for young audiences, based in Verona, will present a musical, "Siddicks," for students at Washington School, Washington Avenue, Union, Wednesday at 1 p.m.

Spring concert

The spring concert of the Suburban Symphony Society of New Jersey will be held Saturday at 8 p.m. at Orange Avenue School, Orange Avenue, Cranford.

Historical sites shown in 'Lion of the Desert'

"Lion of the Desert," current attraction at the Bellevue Theater, Montclair, stars Anthony Quinn, Oliver Reed, Irene Pappas, Raf Vallone, Rod Steiger and John Gielgud.

ART SHOW AND SALE

SUN., MAY 3, 1981 12 NOON-8 P.M. Jewish Community Center - Morris Ave. & Kent Pl. Blvd., Summit Springs Plants for Sale FREE ADMISSION 273-8130

Buffet Banquet!

For Lunch Every Wednesday Only \$4. All You Can Eat! Delicious Food! Executive Luncheon Dining Daily Mon. thru Fri. - 11:30 to 3

Nice Stuff

On Sale 4/20/81 thru 5/1/81 FAMOUS MAKER FIRST QUALITY WHITE TAG SPECIAL gauze pants • tops and harem pants your choice

Wedding is smooth sailing...

when you leave the arrangements to us full service catering facility SPRINGBURN MANOR 2800 Springfield Ave. (Rte. 24) Union, N.J. 078-0700

Memorable Affairs...

at Town & Campus Planning a Wedding? Hire a Wedding Planner, or a Wedding Planner? You should know about Town & Campus... with accommodations from \$15 to \$200.

Disc & Data

Pick of the LPs—"Heavy Mental" by The Fools (EMI America SW-1704). The 11 selections of the LP include "Mind Control," "Dressed in White," "Around the Block," "Local Talent," "Last Number," "What I Tell Myself," "Last Cadillac on Earth," "Conting Home With Me," "Running Scared," "Tell Me You Love Me" and "Alibi."

Players to visit Union school

The Pubstat Players, a traveling theater company for young audiences, based in Verona, will present a musical, "Siddicks," for students at Washington School, Washington Avenue, Union, Wednesday at 1 p.m.

Spring concert

The spring concert of the Suburban Symphony Society of New Jersey will be held Saturday at 8 p.m. at Orange Avenue School, Orange Avenue, Cranford.

Historical sites shown in 'Lion of the Desert'

"Lion of the Desert," current attraction at the Bellevue Theater, Montclair, stars Anthony Quinn, Oliver Reed, Irene Pappas, Raf Vallone, Rod Steiger and John Gielgud.

ART SHOW AND SALE

SUN., MAY 3, 1981 12 NOON-8 P.M. Jewish Community Center - Morris Ave. & Kent Pl. Blvd., Summit Springs Plants for Sale FREE ADMISSION 273-8130

Buffet Banquet!

For Lunch Every Wednesday Only \$4. All You Can Eat! Delicious Food! Executive Luncheon Dining Daily Mon. thru Fri. - 11:30 to 3

Nice Stuff

On Sale 4/20/81 thru 5/1/81 FAMOUS MAKER FIRST QUALITY WHITE TAG SPECIAL gauze pants • tops and harem pants your choice

Wedding is smooth sailing...

when you leave the arrangements to us full service catering facility SPRINGBURN MANOR 2800 Springfield Ave. (Rte. 24) Union, N.J. 078-0700

Memorable Affairs...

at Town & Campus Planning a Wedding? Hire a Wedding Planner, or a Wedding Planner? You should know about Town & Campus... with accommodations from \$15 to \$200.

Disc & Data

Pick of the LPs—"Heavy Mental" by The Fools (EMI America SW-1704). The 11 selections of the LP include "Mind Control," "Dressed in White," "Around the Block," "Local Talent," "Last Number," "What I Tell Myself," "Last Cadillac on Earth," "Conting Home With Me," "Running Scared," "Tell Me You Love Me" and "Alibi."

Players to visit Union school

The Pubstat Players, a traveling theater company for young audiences, based in Verona, will present a musical, "Siddicks," for students at Washington School, Washington Avenue, Union, Wednesday at 1 p.m.

Spring concert

The spring concert of the Suburban Symphony Society of New Jersey will be held Saturday at 8 p.m. at Orange Avenue School, Orange Avenue, Cranford.

Historical sites shown in 'Lion of the Desert'

"Lion of the Desert," current attraction at the Bellevue Theater, Montclair, stars Anthony Quinn, Oliver Reed, Irene Pappas, Raf Vallone, Rod Steiger and John Gielgud.

ART SHOW AND SALE

SUN., MAY 3, 1981 12 NOON-8 P.M. Jewish Community Center - Morris Ave. & Kent Pl. Blvd., Summit Springs Plants for Sale FREE ADMISSION 273-8130

Buffet Banquet!

For Lunch Every Wednesday Only \$4. All You Can Eat! Delicious Food! Executive Luncheon Dining Daily Mon. thru Fri. - 11:30 to 3

Nice Stuff

On Sale 4/20/81 thru 5/1/81 FAMOUS MAKER FIRST QUALITY WHITE TAG SPECIAL gauze pants • tops and harem pants your choice

Wedding is smooth sailing...

when you leave the arrangements to us full service catering facility SPRINGBURN MANOR 2800 Springfield Ave. (Rte. 24) Union, N.J. 078-0700

Memorable Affairs...

at Town & Campus Planning a Wedding? Hire a Wedding Planner, or a Wedding Planner? You should know about Town & Campus... with accommodations from \$15 to \$200.

Disc & Data

Pick of the LPs—"Heavy Mental" by The Fools (EMI America SW-1704). The 11 selections of the LP include "Mind Control," "Dressed in White," "Around the Block," "Local Talent," "Last Number," "What I Tell Myself," "Last Cadillac on Earth," "Conting Home With Me," "Running Scared," "Tell Me You Love Me" and "Alibi."

Players to visit Union school

The Pubstat Players, a traveling theater company for young audiences, based in Verona, will present a musical, "Siddicks," for students at Washington School, Washington Avenue, Union, Wednesday at 1 p.m.

Spring concert

The spring concert of the Suburban Symphony Society of New Jersey will be held Saturday at 8 p.m. at Orange Avenue School, Orange Avenue, Cranford.

Historical sites shown in 'Lion of the Desert'

"Lion of the Desert," current attraction at the Bellevue Theater, Montclair, stars Anthony Quinn, Oliver Reed, Irene Pappas, Raf Vallone, Rod Steiger and John Gielgud.

ART SHOW AND SALE

SUN., MAY 3, 1981 12 NOON-8 P.M. Jewish Community Center - Morris Ave. & Kent Pl. Blvd., Summit Springs Plants for Sale FREE ADMISSION 273-8130

Buffet Banquet!

For Lunch Every Wednesday Only \$4. All You Can Eat! Delicious Food! Executive Luncheon Dining Daily Mon. thru Fri. - 11:30 to 3

Nice Stuff

On Sale 4/20/81 thru 5/1/81 FAMOUS MAKER FIRST QUALITY WHITE TAG SPECIAL gauze pants • tops and harem pants your choice

Wedding is smooth sailing...

when you leave the arrangements to us full service catering facility SPRINGBURN MANOR 2800 Springfield Ave. (Rte. 24) Union, N.J. 078-0700

Memorable Affairs...

at Town & Campus Planning a Wedding? Hire a Wedding Planner, or a Wedding Planner? You should know about Town & Campus... with accommodations from \$15 to \$200.

Disc & Data

Pick of the LPs—"Heavy Mental" by The Fools (EMI America SW-1704). The 11 selections of the LP include "Mind Control," "Dressed in White," "Around the Block," "Local Talent," "Last Number," "What I Tell Myself," "Last Cadillac on Earth," "Conting Home With Me," "Running Scared," "Tell Me You Love Me" and "Alibi."

Players to visit Union school

The Pubstat Players, a traveling theater company for young audiences, based in Verona, will present a musical, "Siddicks," for students at Washington School, Washington Avenue, Union, Wednesday at 1 p.m.

Spring concert

The spring concert of the Suburban Symphony Society of New Jersey will be held Saturday at 8 p.m. at Orange Avenue School, Orange Avenue, Cranford.

Historical sites shown in 'Lion of the Desert'

"Lion of the Desert," current attraction at the Bellevue Theater, Montclair, stars Anthony Quinn, Oliver Reed, Irene Pappas, Raf Vallone, Rod Steiger and John Gielgud.

ART SHOW AND SALE

SUN., MAY 3, 1981 12 NOON-8 P.M. Jewish Community Center - Morris Ave. & Kent Pl. Blvd., Summit Springs Plants for Sale FREE ADMISSION 273-8130

Buffet Banquet!

For Lunch Every Wednesday Only \$4. All You Can Eat! Delicious Food! Executive Luncheon Dining Daily Mon. thru Fri. - 11:30 to 3

Nice Stuff

On Sale 4/20/81 thru 5/1/81 FAMOUS MAKER FIRST QUALITY WHITE TAG SPECIAL gauze pants • tops and harem pants your choice

Wedding is smooth sailing...

when you leave the arrangements to us full service catering facility SPRINGBURN MANOR 2800 Springfield Ave. (Rte. 24) Union, N.J. 078-0700

Memorable Affairs...

at Town & Campus Planning a Wedding? Hire a Wedding Planner, or a Wedding Planner? You should know about Town & Campus... with accommodations from \$15 to \$200.

Disc & Data

Pick of the LPs—"Heavy Mental" by The Fools (EMI America SW-1704). The

Classified

686-7700

686-7700

HELP WANTED

HELP WANTED

HELP WANTED

ANNOUNCEMENTS

ANNOUNCEMENTS

ANNOUNCEMENTS

Part Time Jobs

THERE'S A NEW GIRL IN UNION

Wendy's Out Fashioned Haircuts is opening a new store at the location below. We have the best hair cutting facilities.

- NO EXPERIENCE NECESSARY
- SECURE EMPLOYMENT
- UNIFORMS FURNISHED
- 40 HOURS WEEK
- MAKE MONEY & GET AHEAD
- A FULL TIME POSITION AVAILABLE
- MAY 1st and Saturday May 2nd 10 am and 5pm.

ROUTE 27 CENTER ISLAND UNION

Four Night Work Week

Overlook cares about its Night Staff

- Full time benefits
- No overtime limit
- Continuing education available on all
- On-call compensation

We have a unique night work which offers the opportunity to work four 4-hour shifts and get factor for the hours of working for 28 hours of new work in working hours. For further information, call Mary Kocou at 522-4846.

Overlook Hospital

10 Morris Ave., Summit, NJ 07901

PART TIME TELLERS

WEST IRVINGTON

New Jersey's largest commercial bank is looking for part-time tellers for the West Irvington office. Experience preferred. Hours are 9:00 AM to 6:15 P.M., Monday thru Thursday, 9:00 AM to 5:15 P.M., Friday; Saturday 9:00 AM to Noon.

Call between 3-5 P.M., ask for Mr. Thompson, 522-3555.

APPLY ANY WEEKDAY
9:30 A.M. to 11 A.M.
1:30 P.M. to 2 P.M.
PERSONNEL DEPARTMENT

First National State Bank of New Jersey

500 BROAD ST., NEWARK, N.J.
"Our First Concern is New Jersey"

EARLY BIRD FLEA MARKET

May 3 & 4, 9 AM to 3 PM

BURGER KING

222 SPRINGFIELD AVE.
WITH THIS AD
Buy One Whopper
Get A Whopper
FREE

OFFER GOOD IN THE DRIVE THRU ONLY PER CUSTOMER. TODAY ONLY. 9 AM TO 3 PM. 222 SPRINGFIELD AVE.

YENNES

Only 1000 units left. May 1st - 31st. Call 686-7700.

FOR SALE

1. A beautiful 1 1/2 story brick ranch house with 3 bedrooms, 2 1/2 baths, large living room, dining room, kitchen with granite counter, hardwood floors, central air conditioning, pool, and a large lot with a swimming pool. Call 686-7700.

Wendy's Out

Part Time Jobs

Wendy's Out Fashioned Haircuts is opening a new store at the location below. We have the best hair cutting facilities.

- NO EXPERIENCE NECESSARY
- SECURE EMPLOYMENT
- UNIFORMS FURNISHED
- 40 HOURS WEEK
- MAKE MONEY & GET AHEAD
- A FULL TIME POSITION AVAILABLE
- MAY 1st and Saturday May 2nd 10 am and 5pm.

ROUTE 27 CENTER ISLAND UNION

ENROLL IN MAY CLASSES

We will train you to be a career parent for mostly retarded persons. If you and your spouse qualify, you will be paid \$600 monthly for each child enrolled.

CALL 344-4772 OR 744-4772

ENCODING OPERATOR

Local commercial bank has openings for an encoding operator. Position requires a minimum of 2 years experience in encoding. Good starting salary. Call 686-7700.

Business and Service Directory

Appliance Repair: 26 Home Appliances, 56 Sewing, 69 Painting & Paperhanging, 71 Moving, 72 Real Estate, 73 Insurance, 74 Auto, 75 Medical, 76 Legal, 77 Accounting, 78 Education, 79 Entertainment, 80 Miscellaneous.

RN's & LPN's

Part Time Opportunities

- All shifts available
- Competitive salary and benefits package
- Continuing education programs on all shifts
- Individual orientation program

We can offer qualified nurses part time opportunities on the staff of three of our hospitals. Our excellent competitive salary and benefits program. For further information or interview, contact Mary Kocou at 522-4846.

Overlook Hospital

10 Morris Ave., Summit, NJ 07901

SECRETARY

Follow a good leader.

For interview call 686-7700

BOOKKEEPER

Full Charge of general ledger, accounts payable, accounts receivable, payroll, and tax returns. Must have 2 years experience. Call 686-7700.

CLERK TYPIST

Must have 2 years experience in clerical work and typing. Call 686-7700.

TECHNICAL DEPARTMENT

Good starting salary and benefits. Call 686-7700.

EMERGENCY ROOM RECEPTIONIST

Must have 2 years experience in emergency room reception. Call 686-7700.

CLERK TYPIST

Must have 2 years experience in clerical work and typing. Call 686-7700.

SEWING MACHINE

Must have 2 years experience in sewing machine repair. Call 686-7700.

AVON

Part Time Jobs

Call 686-7700

TELEPHONE SALES

Part Time Jobs

Call 686-7700

ACCOUNTS PAYABLE

Part Time Jobs

Call 686-7700

ACCOUNTS RECEIVABLE

Part Time Jobs

Call 686-7700

Lean Line's

new magical weight loss program is here.

SAVE \$3.00

Call 686-7700

STAMPS

Call 686-7700

REAL ESTATE

Call 686-7700

GOING OUT OF MOTORCYCLE BUSINESS SALE!

Call 686-7700

OPEN ROAD HONDA/BMW

Call 686-7700

TWIN BORO FORD

Call 686-7700

TELEPHONE SALES

Part Time Jobs

Call 686-7700

ACCOUNTS PAYABLE

Part Time Jobs

Call 686-7700

ACCOUNTS RECEIVABLE

Part Time Jobs

Call 686-7700

ACCOUNTS RECEIVABLE

Part Time Jobs

Call 686-7700

FOR SALE

Call 686-7700

FOR SALE

Call 686-7700

FOR SALE

Call 686-7700

FOR SALE

Call 686-7700

FOR SALE

Call 686-7700

FOR SALE

Call 686-7700

TELEPHONE SALES

Part Time Jobs

Call 686-7700

ACCOUNTS PAYABLE

Part Time Jobs

Call 686-7700

ACCOUNTS RECEIVABLE

Part Time Jobs

Call 686-7700

ACCOUNTS RECEIVABLE

Part Time Jobs

Call 686-7700

FOR SALE

Call 686-7700

FOR SALE

Call 686-7700

FOR SALE

Call 686-7700

FOR SALE

Call 686-7700

FOR SALE

Call 686-7700

FOR SALE

Call 686-7700

TELEPHONE SALES

Part Time Jobs

Call 686-7700

ACCOUNTS PAYABLE

Part Time Jobs

Call 686-7700

ACCOUNTS RECEIVABLE

Part Time Jobs

Call 686-7700

ACCOUNTS RECEIVABLE

Part Time Jobs

Call 686-7700

FOR SALE

Call 686-7700

FOR SALE

Call 686-7700

FOR SALE

Call 686-7700

FOR SALE

Call 686-7700

FOR SALE

Call 686-7700

FOR SALE

Call 686-7700



**Why Armstrong
FFC Solarian
no-wax floors
are great values
at any price**

Beautiful choice of colors and patterns
If you've been wanting the special beauty of a no-wax floor, look at this special Solarian collection... available at your authorized Armstrong Floor Fashion Center® dealer. Choose from three beautiful patterns — each in four fashionable colors. All have a unique inner layer of thousands of vinyl chips, creating a depth and realism of design that help turn any room into something special.

Easy-care long-lasting no-wax surface
FFC Solarian goes in looking great and stays looking great thanks to its long-lasting built-in shine. Armstrong's extra-durable Mirabond® surface has superior resistance to scuffs and scratches, so it keeps its lustrous "like-new" look without waxing far longer than vinyl-surfaced no-wax floors.

Durable heavy-duty construction
FFC Solarian's solid vinyl inner layer provides built-in toughness and resistance to in-use damage such as indentation, cuts, tears, and gouges. That makes FFC Solarian especially well-suited to the needs of today's active families.

**But best of all,
right now, they're
sale-priced!**

SAVE \$24*
on a 9'x12' room

**EMBASSY
LANE**

Embassy Lane is a classic old-world design that lends warmth and character to any decorating scheme you choose. Shown: 88852 Honey Beige

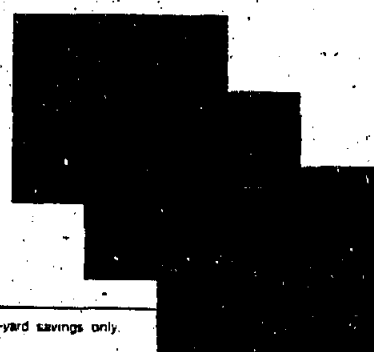

SAVE \$40*
on a 12'x15' room

**MARBLE
FROST**

Marble Frost is an attractive alternative to boldly patterned floors. Ideal for decorating situations that require a soft, muted design. Shown: 88843 Blue Ivory

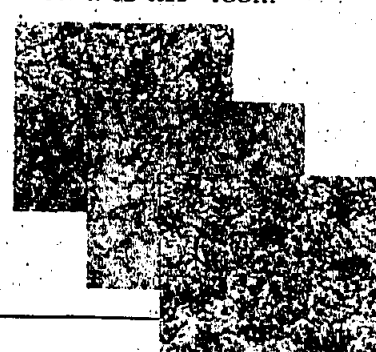

SAVE \$56*
on a 12'x21' room

**KENNETT
SQUARE**

Kennett Square recreates the beautiful look of shining hand-painted ceramic tiles. Shown: 88807 Caramel

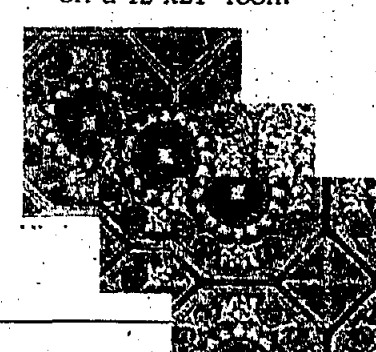

*Reflects manufacturer's suggested \$2-per-square-yard savings only. Installation not included. Prices vary by retailer.

Why to shop for your new FFC Solarian floor at an Armstrong Floor Fashion Center store

Large Selection

Armstrong Floor Fashion Center dealers can show you the broadest possible selection of Armstrong floors. Colors and patterns for every scheme and dream including the beautiful collection of FFC Solarian floors. So you're sure to find just the right floor ... at just the right price.

Easier Shopping

Floor Fashion Center stores make it so easy for you to shop and compare ... before you buy. The special new "Floor Selection" system, in most stores, puts valuable product information at your fingertips. It gives you the key features and facts about all Armstrong floors ... plus full-color room scenes to show how each floor looks in a finished interior setting.

Helpful Decorating Ideas

Floor Fashion Center salespeople receive specialized Armstrong training courses in color-coordination and interior design to help you create beautiful rooms ... from the floor up.

Warranty-Backed Professional Installation

Floor Fashion Center stores specialize in professional flooring installation. And for all installed Armstrong floors, you get a warranty of satisfactory installation. Ask to see it.

LOOK FOR THIS SIGN. IT'S WHERE YOU'LL FIND THE FLOORING SPECIALISTS!



M. NEUSS & SONS
THE STORE THAT PUTS YOU

1200 Stuyvesant Avenue

Union, N.J. 07083

(201) 686-5300

Custom Installations done by our Factory-Trained Mechanics.

Since 1900

FREE ESTIMATES



Advertising supplement to: Suburban Publishing; Union Leader; Springfield Leader

CST, Inc. Devon, PA 19333

Hurry in now for great FFC Solarian savings! Sale ends **May 30, 1981**

Living ...

The perfect time
to improve your
HOME & GARDEN



Supplement To:

- Union Leader
- Irvington Herald
- Linden Leader
- Springfield Leader
- Kenilworth Leader
- The Spectator
- Wallburg Leader
- Mountinside Echo

Insulation values: learn 4th 'R'

Though you learned the three Rs in grammar school — reading, 'riting and 'rithmetic — there's a fourth R you should know about: insulation R-values.

Since all insulation materials are not created equal, R-values have been established as a measurement of insulation effectiveness.

Explains B.G. Woodham Jr., technical services manager of Owens-Corning Fiberglass Corporation's Insulation Operating Division: "R-values stand for a material's ability to resist the passage of heat — heat gain in the warm summer months and heat loss in colder fall and winter seasons.

"The higher a material's R-value," Woodham adds, "the greater its ability to resist the passage of heat through walls and attics.

"One form of insulation may be thicker than another, but if they're both marked with the same R-

value, they'll resist heat flow equally."

Insulation is commonly available in two basic forms — "blanket" and "loose fill."

"Blankets," Woodham says, "are easiest for the do-it-yourselfer to use and help assure the homeowner of obtaining a consistent R-value because they have been pre-fabricated by the manufacturer to yield a uniform thickness and density."

In most cases, he points out, manufacturers of insulation blankets have marked the R-value of their products on the package — so all the homeowner has to do is buy the R-value he needs and lay the insulation into place.

If a product's R-value is not plainly visible, Woodham advises, "ask your retailer for an explanation, or purchase another brand."

As a further assurance of R-value performance, he suggests checking the



REINSULATION—In reinsulating an attic to today's higher levels, keep in mind these two simple rules. If the existing insulation layer does not completely fill the joist cavity, install the new layer of insulation so be installed between the joists — on top of the original material. If the original material has completely filled the joist cavity, install the new layer of insulation at right angles to the joists (see above illustration) for a particularly snug thermal barrier.

insulation package for the NAHB (National Association of Home Builders) Research Foundation, Inc. certification label. "This

package," he notes,

"Obtaining a desired R-value with loose fill insulation is more difficult. Unlike blanket type insulation, which is simply unrolled, cut-to-fit and installed, loose fill consists of finely chopped tufts of loose insulation that are either poured in place or "blown" between studs and joists with special pneumatic equipment.

"Since the material is not bonded together in a dimensionally consistent blanket, it must be poured or blown to a certain thickness and density to achieve a desired R-value," explains Woodham.

"While the instructions for achieving this density are sometimes found on the package, there is still a considerable margin for human error, unless the installer is very careful."

Regardless of whether a homeowner chooses blanket, or loose fill insulation, "it is still R — not inches — that count," Woodham emphasizes.

Water cleans up new stain

If you think wood stains and finishes are tough to clean up, look for the new water-base products that you can wipe up in a jiffy with cold tap water. Both are Pen-Chrome products from Fuller O'Brien.

Super V is an interior, exterior clean finish to use when you want a rock-hard surface that won't mar or discolor. Super S is an interior wood stain that comes in many popular colors. Both are water-soluble and offer the same cleaning advantages as latex paint does over oil paint.

For information, contact Fuller O'Brien Paints, Marketing Department, Dept. MTS, 450 E. Grand Avenue, South San Francisco, Calif. 94080.

Futuristic fitting

Dualux, a complete new line of chrome fittings with a contemporary look, has been added by U.S. Plumbing Products Division of American Standard Inc.

A futuristic fitting in both design and function, Dualux combines the best in European design, craftsmanship and the application of high technology to plumbing. Subtle elegance and striking simplicity describe the new sculptured faucets.

When it comes to fixing up a kitchen, most consumers can tell a contractor exactly what they want. When it comes to

Efficiency with cabinets

Kitchen remodeling should be designed to improve efficiency as well as appearance. Consumers who look for the certification seal of the National Kitchen Cabinet Association shopping for cabinets are assured of low maintenance, durability and good looks.

Stop in, Say Hello!

DISCOUNTS at

Janet Decorators

CUSTOM Shades • Verticals • Blinds • Drapes • Woven Woods

1316 No. Broad St., Hillside

Hours: 10-5 923-6932

Space for four cars

Got more cars than kids? One of the amenities offered home buyers at Charter Estates in Riverside, Calif., is a four-car garage.

It's a popular amenity, according to the developer, because of the state's heavy reliance on automobiles and recreational vehicles as well as the need for additional storage space.

1888 GIRLS' CAMP FIRST

Educators Luther H. Gulick, his wife and their associates established the Camp Fire Girls # 1910. In 1888 the Gulicks had started the first camp for girls in this country.

Roofing terms are explained

Rising inflation and high mortgage rates have forced many weekend homebuyers off the road. They are at home instead, learning a new language—the idiom of remodeling and roofing.

When it comes to fixing up a kitchen, most consumers can tell a contractor exactly what they want. When it comes to

Prune trees when moved

Even a young tree just brought home from a nursery should be trimmed when it is put in the ground.

Some roots are lost when a tree is transplanted. If they nursery has not already done so, remove some of the top growth to compensate for root loss and to build a stronger frame for future growth.

According to "All about pruning," an Ortho book, trimming does not mean shortening the branches, but rather, it entails thinning out weak or crossing branches to reduce the young tree's total leaf area.

Home warranty plan

The Home Owners Warranty (HOW) protection plan is expected to cover approximately one-fourth of the new homes built this year, according to the HOW Corp.

Under the plan, participating builders provide the homeowner with a 10-year warranty and additional insurance against major structural defects.

IT'S HOME REPAIR SEASON!

Roofing, siding or new living space, now is the perfect time!

Joe Gallante

GENERAL CONTRACTOR

ROOFING • LEADERS and GUTTERS ALL TYPES SIDING • CARPENTRY • DOORERS • ADDITIONS • PANELING • STORM WINDOWS & DOORS • REPAIRS

FULLY INSURED • FREE ESTIMATES

Call Joe 686-0440

A tidy refrigerator saves space, foods

Why do so many of us find our refrigerators too cramped for comfort? It could be that we're storing more leftovers now, more bulky fresh fruits and vegetables, more "from scratch" basic ingredients to avoid the cost of ready-prepared dishes.

Today we'll have regular milk and skim milk, several types of juices and tall mineral water bottles all competing for top shelf space, along with ketchup, white wine and what-have-you.

Foods stored in irregular packages or just loose on plates cannot be stacked, which contributes to space loss and untidiness. And, pouring into a messy, haphazard refrigerator can make a person just home from work feel exhausted even before dinner preparations are begun.

Moreover, poorly stored food loses nutrients and flavor, and can spoil more rapidly than properly-stored foods. A collection of quality storage containers in different sizes and shapes to use in storing various foods is a wise investment for the economy-minded.

The Educational Services Department of Tupperware Home Parties, a group dedicated to nutrition and health education, has some interesting suggestions on proper food preservation. For instance:

• Cooked poultry can keep for several days in a tight-sealed container. Store any stuffing or gravy separately in sealed plastic containers.

• Egg yolks or whites will keep fresh and not dry out refrigerated in sealed plastic containers. Add a little cold water to the

yolks if you prefer to pour it off before use.

• Cheese needs to keep moisture in and air out. Cheese will also pick up or give out odors. Tight-sealed containers in a variety of stacking shapes will hold blocks, wedges or slices of all types of cheese fresh for days.

• Firm vegetable shortenings can be stored at room temperature if tightly covered. But, opening olive oil and salad oils should be refrigerated on the bottom shelf of the door. If they solidify, 20 minutes at room temperature and they will become liquid again.

• Non-fat dry milk can get stale and lumpy once the package is opened. Freshness, transfer the powder to a sealed container and store in refrigerator. Open canned milk should be poured into a small sealed container to

keep flavor in and odors out.

• Wash celery, spinach and salad greens and refrigerate them in special containers with a raised grid to keep them above the water dripping off leaves.

• Some yeast bread doughs can be stored in a tightly-sealed box in the

refrigerator which slows down yeast action. Mix one day and bake the next.

• Store syrup in the refrigerator after opening. If it crystallizes, place it in hot water before using.

Containers that stack can give you the best use of your refrigerator space and also allow the cold air to flow evenly.

TURF GRASS INC.
SCREENED
TOP SOIL
376-6060
Millburn, N.J.

TABLE PADS
Low Factory Prices
Direct From Manufacturer
PROMPT SERVICE
Heat & Water Resistant
Shop-All-Home Service
ACE
TABLE PAD MFG. CO.
642-5500

GOOD GUYS

DRAPERIES • CURTAINS • BEDSPREADS • SHEETS • RUGS • TOWELS • HOUSEWARES • GIFTS

Storewide Savings 20% to 60%

Famous Maker Sheets & Towels AT DISCOUNT PRICES

Famous Brands
Cannon • Fieldcrest • Burlington • J.P. Stevens

50 New St. Irvington (One Block From Springfield Ave.) 374-1250
OPEN: Mon.-Fri. 9:30-9:00, Tues., Wed., Thurs. & Sat. 9:30-6:00

Storewide Savings 20% to 60%

Combination range: best of both worlds

A new way to cook—baking, broiling or roasting with simultaneous combinations of full-power microwave energy and gas or electric heat in the same oven—is making its debut in America's kitchens, and it promises to be the most exciting advance in home cooking since gas and electricity replaced the wood burning cookstove.

An overstatement? No, according to W.P. Taylor, vice president-marketing at Caloric Corporation, a 90-year old Pennsylvania company that once made those same cast iron stoves and that today ranks among the nation's leading innovators in designing and manufacturing kitchen ranges.

"Our experience with the combination range over the past several years has convinced us that it represents the best of both worlds," Taylor explains. "Given full-power, it combines all of the speed and efficiency of the very best countertop microwave ovens with the exclusive baking, broiling and browning qualities of

a gas or electric oven. The Caloric ME Range, the first all-in-one kitchen range to combine full-power microwave and electric heat in the same full-size oven, was introduced in 1978. The MEGas Range, the first to combine full-power microwave and gas convection cooking in one oven, was introduced recently by Caloric.

A holiday turkey offers a dramatic example of this new way to cook. Using full microwave cooking power and gas or electric heat at the same time, a 12-pound turkey can be roasted golden brown and crisp on the outside and thoroughly and evenly done and moist on the inside, without basting, in just 55 minutes.

The 55-minute turkey, roasted in full-power combination oven, compares to 4 to 5 hours of conventional cooking time or 1 1/2 to 2 hours in a countertop microwave oven, with generally less than satisfactory browning of meats and poultry associated with microwave cooking.

The turkey is only one of many examples of the exclusive cooking capabilities of a full-power combination range. Steaks are seared and browned to any desired degree of doneness in one

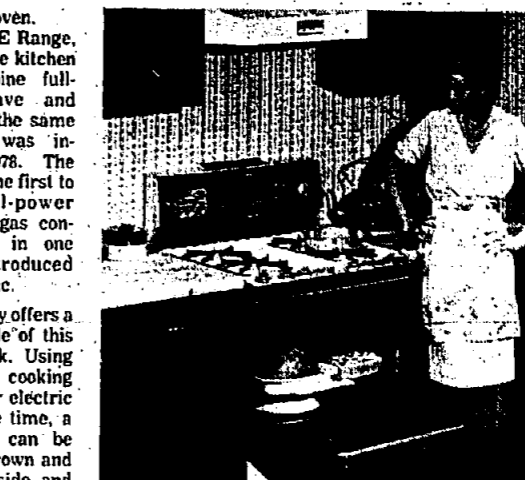

BREAKTHROUGH—Described as a "breakthrough in cooking technology," the new MEGas Range from Caloric combines the speed and efficiency of full-power microwave and the exclusive baking, broiling and browning qualities of gas convection in the same oven. Counterpart of the ME and MEGas Range is the combination microwave and electric ME Range from Caloric. Both ranges can roast a 12-pound turkey, golden brown and thoroughly and evenly done, in just 55 minutes.

half the conventional broiling time. Chicken quarters cook brown and crisp in 10 minutes, while conventional broiling alone may require as long

as 40 to 60 minutes. Yeast products rise 15 to 20 percent more, with the addition of microwave cooking at the very end of the baking process, and casses and pies brown.

Using microwave alone in the combination oven, vegetables retain not only their flavor, color and texture but their vitamins and minerals as well, a special quality of microwave cookery.

Caloric credits the cooking performance of the ME and MEGas Ranges to their 700-watt microwave capability, to the variable power feature which makes it possible to use microwave energy at infinite settings from 10 to 100 percent of full power, and to a patented new system that insures even microwave distribution throughout the full-size oven, eliminating the need to rotate foods during microwave cooking.

Energy economy is also a major feature of both the ME Range and the MEGas Range. For many foods the faster, more efficient combination cooking technique substantially reduces fuel. A second energy-saving feature is

the elimination in many instances of the need to preheat the oven.

The forced convection system in the MEGas Range surrounds the food with heated air that is continuously circulated, lowering required cooking temperatures and adding to-fuel efficiency. Baking temperatures are reduced by as much as 50 degrees and broiling temperatures by as much as 100 degrees.

In addition, the MEGas Range is equipped with Automatic Pilotless Ignition, cutting gas consumption by more than 30 percent by eliminating wasteful standing pilot lights.

A self-cleaning oven and the patented Caloric Safe-Seal oven door are also listed among features.

"In total the all-in-one full-power combination range saves energy, saves time and effort, saves space, and cooks with what we at Caloric consider to be acknowledged superiority," Taylor concludes. "We believe that the full-power combination range is the ideal major cooking appliance for the person who wants the kitchen to be up-to-date."

These coupons apply to our already low discount prices

Visit Our "Shades 'N Things" Showroom

For 25% Off Window Treatments, 20% Off Wicker Furniture and Gifts

This is the season for **BLACK CARPENTER ANTS** BLISS

SHAMMUN SQ. 277-0679

WESTFIELD-MT. KENIL 233-4448

1005 BOKS PK LINDEN-ELIZ 353-8732

MASS KITCHENWARE COMPANY

26th ANNIVERSARY SPECIAL Est. 1955

D and M Abrahamson

686-9661

Visit Our Showroom at 2084 Morris Ave., Union

•Porch Enclosures •Aluminum Awnings •Roofing, Gutters & Leaders

Member of Better Businessmen's Bureau of Union

SIDING

\$100.00 OFF

Any Complete Siding Job With This Coupon When Presented at Time of Sale

STORM WINDOWS

\$2.00 OFF Per Window Minimum 5 Windows

With This Coupon When Presented At Time of Sale

STORM DOORS

\$10.00 DISCOUNT ON STORM DOORS

With This Coupon When Presented At Time of Sale

New siding can give rejuvenate old home

New siding can rejuvenate a home's aging exterior. But, it should offer more than a quick "facelift." It should reduce maintenance and upkeep costs, provide protection against the elements, and add to a home's curb appeal.

Today's popular sidings include aluminum, solid vinyl, prefabricated mineral fiber, hardboard, factory finished steel, and any of several wood sidings.

With the wide variety of sidings on the market, finding one that suits your needs and fits your budget shouldn't be a problem.

Storm window book available

Savings in major areas throughout the U.S. through the use of storm windows. The information booklet describes the various types of self-storing storm window and screen combinations available.

The booklet shows you how a "second set" of windows can help insulate your home throughout the year to help you conserve energy and be more comfortable. It also gives examples of possible

Since siding plays a vital role in a home's overall exterior appearance, select the style that best enhances its architecture.

Depending on the choice of color, texture and style, siding can impart a modern or rustic look to your home, or even make it appear taller or wider. Be sure the color you select is one you're willing to live with for many years.

When deciding to install new siding, the National Home Improvement Council advises homeowners to consider insulating the walls.

NHIC notes that the cost of insulation can be reduced considerably if done in conjunction with siding.

Herbs and spices add more than flavor to foods. They are very nutritious and can be used as the main ingredient, rather than a filler. For example, pesto is made of freshly ground basil and can be used instead of meat sauce with pasta.

Tips on siding available

Learn how to make the exterior of the home brighter and more attractive by writing for a new booklet from the Aluminum Siding Information Bureau.

It contains valuable tips on how to choose the right siding and is full of information about the different kinds of siding, siding trim and accessories available.

It also tells of new colors and textures; and discusses warranties and how to choose a contractor.

A free copy of the 16-page booklet "A Homeowner's Guide to Choosing Aluminum Siding" is available by writing to the Aluminum Siding Information Bureau, Dept. AS-4, 250 West 57th St., New York, N.Y. 10019.

Get back to basils

Herbs and spices add more than flavor to foods. They are very nutritious and can be used as the main ingredient, rather than a filler. For example, pesto is made of freshly ground basil and can be used instead of meat sauce with pasta.

STAMPING EMOUT
The largest stamp firm in the United States sells about \$12 million worth of stamps per year.

PLANE RIVETS DOOMED?
New epoxy glue developed for aircraft structures is so strong, light and durable it may eventually eliminate the use of rivets in plane-building.

PLUMBING-HEATING GENERAL CONTRACTING

- Bathroom & Kitchen Remodeling
- Home Additions
- Lawn Sprinklers
- Hot Water Heaters
- Dishwashers-Dryers
- Washing Machines
- Sump Pumps
- Gas Barbeques
- Gas Heat Conversions

MARTIN SALZER
964-5887

New sealants have many applications

Caulk? That's the stuff you use to weatherproof doors and windows before painting, right?

Well, yes. That's the most common use, and the one that would readily spring to mind. But, today's new clear caulks are more than that. They are true sealants, too. And, in the form of the new clear elastomeric, copolymers

now available, a caulking sealant can be an indispensable addition to the home handyman's toolbox. The new elastomerics can be used to seal out water and weather even in emergency situations, since the product can be applied on unpainted (even damp) surfaces. What's more, the material stays flexible for years, so

it may be the only sealant good for applications where movement or vibration is present. What follows is just a partial list of the many uses for the new sealants.

- Seal cracks in outside masonry
- Seal cracks in walls or ceilings
- Seal holes in gutters and downspouts
- Seal stress holes in metal sheds
- Use as emergency window screen patch, or for repairing small cracks or holes in a window
- Seal joints in metal ductwork
- Seal around outdoor dryer vents
- Seal around skylights
- Plug gaps around radiator pipes coming through floors
- Seal chimney flashing
- Reseal small breaks in automotive windshield weatherstripping
- Seal around boat windshields and through-hull fittings for toilets, lights
- Fill gaps between pavement and house siding

Cellar leaks are common

What's the most commonly reported structural defect in American housing? Basement leaks. According to a report released by the Department of Housing and Urban Development, 44 percent of the homes with basements reported leaks.

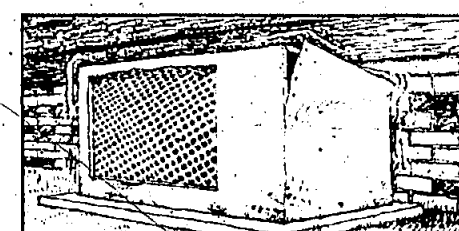

Will your old central air conditioning system make it through the summer?

Replace it with a new efficient Friedrich System and be sure. If your air conditioning breaks down, it'll be during the heat of the summer. You'll either have to bear it or move out. And if it breaks down during a heat wave, your chances of getting it fixed fast aren't very good. Why risk it? Better replace it now with a dependable, energy-efficient Friedrich central air conditioning system. Compared to a new energy-saving Friedrich, your present unit could be robbing you blind. Call us now for a free estimate before you have to call us later for help.

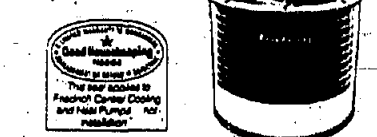

Friedrich
THE ENERGY ECONOMISER
JAEGER & GERMAINE
OIL CO., INC.
• Fuel Oil • Burner Service
• Boiler and Gas Installations
• Central Air Conditioning
2322 MORRIS AVENUE
UNION, N.J. • 686-3935

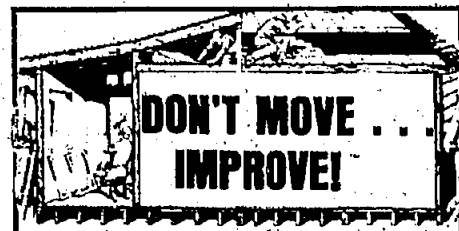

Aruta Construction Co.

- ROOFING
- INSULATED ALUMINUM SIDINGS
- ADDITIONS — DORMERS
- "GARDEN WINDOWS" VELUX WINDOWS, SKYLIGHTS
- BRICK RESTORATION, CAULKING & POINTING — CHIMNEY REPAIR

ALL WORK GUARANTEED
Call us today for a free estimate.
388-1695



featuring fine
CUSTOM KITCHENS
by **MILLBROOK**
Formica Laminates

Quaker Maid
and SCHEIRICH

COMPLETE DESIGN & INSTALLATION
273-6746 273-6822

Property Analysis Certificate

We are pleased to offer you, at no cost, an estimate of the value of your residential property, for your use now and as a basis for update in the future.



SERVING
The Oranges & Maplewood
Irrington • Newark
Union County
Call 399-7800
825 Sanford Ave.
Newark

READY-MADE OR CUSTOM... IN STOCK OR SPECIAL ORDER

IF YOU ARE LOOKING FOR...
the Colonial
the Contemporary
the Traditional
the Modern
YOU WILL FIND IT AT
THE CURTAIN BIN

SPREADS, DRAPES, CURTAINS, TIERS
SHADES, BLINDS, BLANKETS, TOWELS
HARDWARE... CUSTOM & READY-MADE

THE
Curtain Bin
and Bath Shop
1036 Sluyter Ave. UNION

DON'T BE ALARMED AFTER YOUR HOME HAS BEEN BURGLARIZED!

MAKE YOUR RESIDENCE AND FAMILY SAFE FROM INTRUDERS AS WELL AS FIRE. INSTALL ONE OF OUR ALARMS TODAY AND HAVE PEACE-OF-MIND.

Free Estimates Given By Professionally Trained Analysts
WM. E. HARE
Building Service Contractor
If You Have A Building We Will Service It!
• ROOFING • SIDING • PAINTING
• CARPENTRY • ADDITIONS
• SIDEWALKS • GUTTERS • CERAMIC TILE
NO JOB TOO SMALL
Call (201) 687-1868

BIGGEST Rebates



\$75* Rebate in April!
\$50* Rebate in May!
Now!
NEW! Carrier
Premium Round One
Model 38VH
Central Air Conditioning

- Get A Matching Carrier ELECTRONIC Model 31MP220 Air Cleaner With Purchase Of Carrier Central Air Conditioning For Only \$70.00 Plus Installation
- Next-Generation Technology:
- Extra High Efficiency
 - Highest SEER Rating
 - Super quiet
 - Special sound shield
 - Largest all-aluminum coil (per unit capacity)
 - Model 38VH only
 - Choice of cash rebate or electronic air-cleaner offer
 - 2 Speed Motor with Outdoor Thermostat
 - Weather Armor Cabinet
 - Compressor Crankcase Heater
 - Solid State Transguard II (Prevents compressor damage)

CALL NOW!
CLARKE ENGINEERING CO.
15 NORTH WOOD AVE.
LINDEN, N.J.
862-1203
SINCE 1957

WE ARE YOUR DEALER
3-TON Carrier
Central Air Conditioning
\$1,499.
Reg. \$1,795.
COMPLETELY INSTALLED
including water fill tubing system

PRICE INCLUDES:
• 15 Ft. Pre-Charged Tubing
• Thermostat and 400 Amp
• 1/2" Pipe
• 1/2" Drain
• 1/2" Gas Line
• 1/2" Condensate Line
• 1/2" Electrical Line
• 1/2" Water Line

Porches save money and energy, add fun

By LIS KING
Yesteryear's sun porch may well become the energy-efficient room addition you've been seeking. For, if the exposure is right, a glass-walled porch becomes a natural solar "collector," and its proclivity for greenery and casual furniture makes it the ideal, year-round "everything room" for the entire family.

But it takes planning to convert an open porch into an inviting indoor space, so here, from the Tile Council of America, are some tips and facts.
•The energy efficiency aspect works well only if the porch faces the quadrant from southeast to southwest. And, naturally, the sun must have free passage into the new room.

Deciduous trees that provide summer shade are usually fine, but make sure that their branches don't obstruct too much winter sun.

•The best porch rooms feature floors that provide good thermal storage, and one excellent combination is concrete and ceramic tile.

•The heavy quarry tile types and pavers are great choices for such floors. They will store the sun's heat during the day and release it gradually to keep the room warm after the sun has gone. During the summer months these floors can also collect the night breezes to help cool the room.

•Ceramic tile looks and easy care, suit this room which is likely to become one of the most active in the house. Tile in nature hues goes especially well with glass-walled rooms that seem to ring in the outdoors.

Unglazed quarry tiles and pavers now come in colors from sand to sea, but remember that dark colors absorb heat better.

•You may be able to get more heat than you need for your porch room out of this project. It all depends on your location, the amount of thermal mass, etc.

If you have heat to spare, use it in adjoining rooms. Doors and registers will circulate the air.

Louvers live up doors of closets

Closet doors don't have to be mundane.

Wood louver doors, for example, available as folding or sliding units, are ideal for closets in narrow hallways or foyers where there is little space for conventional swing-out doors.

The louvers also permit the free circulation of air, which makes them ideal for high humidity areas like laundry rooms, kitchens and baths.

Decline cited in rentals

The decline in rental units is expected to continue in the 1980s, according to economist Michael Sumichrast.

Sumichrast says the continual decline will be due to a population that still favors home ownership over renting, and a trend towards condominium conversions and cooperatives.

HOME FIRES DEADLY
Seventy-five percent of all U.S. fire deaths occur at home, according to the National Fire Protection Agency, which says a little extra care could prevent most of them.



NOT SKIN DEEP—The beauty of this porch floor is more than skin deep. For the white ceramic tile tops a concrete slab, and together the two elements store solar heat to warm up the room after the sun is down. The white tile is from Venezia's Homestead series.

•If the porch room's back wall is exposed to the sun and you want to soak up extra heat, make it a thermal storage area, too.

A concrete block wall will do the trick, but that isn't very pretty, of course. So dress it up with ceramic tile. A brick-shaped tile in a neutral color should flatter most jobs.

•There are other ways to add extra thermal mass to your new porch room. Masonry planters wrapping around the porch's window walls look as well as they function. Tile them to match the floor.

A long tile-topped counter, using

black, water-filled drums as bases, is excellent for thermal storage. Water-filled drums or tubes also may be ranked along the back wall to store heat, but in a conventional porch room they are both too bulky and unsightly.

•You can have a ceramic tile floor even if you're working with a wood-floor base. But tile shouldn't be installed over a springy floor.

Nail down loose flooring and if that

doesn't do the trick, cover it with exterior-grade plywood (at least 1/2 inch thick) before tiling.

•If your porch has a wood base, check it well before you start any new construction. After all, you want solid under-pinnings.

If you find rot or termites, boards must be replaced. Use new lumber that is treated to resist decay. Installing a sheet-metal termite shield at the same time is a good idea.

•In climates with freezing winter temperatures, consider installing a masonry foundation around the porch's perimeter. Many wooden porches are built with a 2-inch or more slope away from the house to drain off rainwater, so jack up the edge.

•The best-looking porch rooms play up their close-to-nature roots. Lots of greenery is a must. Rattan and wicker furniture comes naturally, but today's slight-scaled modular seating would be perfect for a long, narrow porch, too.

Allow space for a table for informal meals, homework, bill-paying and your name it. Think of stringing up a hammock for summer lazing and snow-gazing. Add pillows and a comforter to the hammock. Now you've got a guest room, too!

To learn more about putting tile to work on enclosed porches and in rooms throughout the house, send \$1.00 to Tile Council of America, P.O. Box 222, Department MS, Princeton, N.J. 08540.

Do-it-yourself book

A handy pocket-size manual of plastic piping for do-it-yourselfers is available from a major manufacturer of plastic fittings. Entitled "The NIBCO Plastic Piping How-to-and-why. Pocket Handbook," the 24-page book is highlighted by

more than 30 illustrations and charts.

For a copy of "The NIBCO Plastic Piping How-to-and-why. Pocket Handbook," send \$1.00, to cover postage and handling, to NIBCO INC., P.O. Box 1167, Elkhart, Ind. 46515.



TOGETHERNESS—This couple is saving money by installing new vinyl floor themselves. The job's been made much easier by a new type of Armstrong do-it-yourself flooring that, among other improvements, doesn't have to be cemented down all over.

Flexible floor easier to install

One surefire way of holding down the cost of home fix-up projects is to do as much of the work yourself as possible.

Fortunately, new do-it-yourself products that simplify remodeling and redecorating are coming onto the market all the time. A case in point is a newcomer on the flooring scene—a flexible vinyl floor.

Not too long ago it took a professional to tackle the installation of sheet vinyl flooring. (Sheet vinyl is the kind that comes in continuous, wide rolls, as opposed to tiles, which are individual 12-inch squares.)

Sheet vinyl was stiff, unwieldy, difficult for the amateur to work with. If often required seaming, a ticklish task for an inexperienced floor layer. Adhesive had to be spread all over the surface to be covered and then the flooring had to be laid quickly and correctly before the adhesive dried.

That's the way it used to be. Now, in answer to do-it-yourselfers' needs, there's a new type of Armstrong sheet vinyl flooring that's entirely different, flooring so flexible it can be folded up like a blanket to bring home from the store.

Better still, it comes in 12-foot-wide rolls, so many rooms can be covered

without any seam at all. (One of sheet vinyl's advantages over tiles is that there are few seams—sometimes none—in the finished installation.)

Best of all, this new flooring doesn't need to be cemented down all over. Instead, it's fastened down only at the sides of the room (and at a seam, if there is one).

CONSERVE BEAUTIFULLY!

A Pugliese swimming pool is a wonderful way to save water and energy... and enjoy it, too! The water needed for a Pugliese pool usually equals what you'd waste on a lawn of the same area. Thereafter, it's all saved.

What a way to conserve! When your pool is by Pugliese, you'll not sacrifice beauty or style or function. Pugliese treated the NaturalLook in pools nearly a decade ago. It's one of many unique designs that's made Pugliese the most respected name in pools since 1955.

A colorful brochure describes 26 years of Pugliese craftsmanship. Call or write for your copy.

Pugliese Swimming Pools, Inc.
354 Mitchell St., Orange, N.J. 07050
675-6600



Please send your colorful pool brochure
NAME _____ PHONE _____
STREET _____
CITY _____ STATE _____ ZIP _____

CALL 388-1000 TODAY FOR A FREE ENERGY AUDIT!
CPO SAVER #534

32% OFF ON HEAT!

Spring is the time to save with CPO!

Heating oil is too precious to wait until next season to start saving when you can save up to a third or more right now! Our free energy audit will tell you how efficient your present system is and what we can do to improve it. No obligation.

Call Now! There won't be a better time to start saving than today!

epo

CHODOSH PREMIER OIL
673 New Brunswick Avenue, Rahway, N. J.
388-1000

"People who know come to CPO"

THINKING OF HAVING YOUR DRIVEWAY REPAVED?

Call Today and Get A FREE Estimate and Be First On The List For Spring!

B.H. Hark

PAVING

Residential & Commercial Asphalt Work
Driveways • Parking Areas • Sealing
Resurfacing • Curbing
Snow Paving
FREE ESTIMATES • FULLY INSURED
Serving Union County and Vicinity
687-0814

MADE-TO-ORDER SLIPCOVERS & DRAPERIES

Quality Workmanship
Competitively Priced

Custom Made BEDSPREADS

C & T Slipcovers & Draperies
995 South Orange Ave.
Valhalla 371-2713

TWICE AS EFFECTIVE AS ALUMINUM STORM WINDOWS...
or replacement windows

Viking MAGNETITE Windows

The Viking Magnetite window is a remarkable new window design...
Energy Tech Sales Corp. is the only manufacturer of this new window...
Custom Manufactured by:
ENERGY TECH ASSOCIATES
1105 W. St. George Ave. LINDEN, N.J.
388-1695 • 925-0040
COMMERCIAL & INDUSTRIAL • RESIDENTIAL

FENCING
WOOD • VINYL • CHAIN LINK
"SPECIAL SALE"

9 Gauge Vinyl CHAIN LINK FENCE
100' x 4' High
FREE GATE

Complete all color Systems: Tennis Courts, Swimming Pool Enclosures
Vinyl Coated - Panelized Sided - Non-Galvanized & Aluminum
FREE gate with each installation Residential & Industrial

We Have
Stockade Fencing
ALSO AVAILABLE: PLAYHOUSES, PORTABLE DOG RUNS, DOG HOUSES, METAL & WOOD TOOL SHEDS
and we can do the installation

L. DiPasquale & Sons Inc.
1998 RT. 22, SCOTCH PLAINS
FREE ESTIMATES
322-5211 (Call 24 Hours)

10 WAYS TO SAVE ENERGY!

Take Your Pick...
COMBINATION DOORS
Installed From... \$140

STORM WINDOWS
Installed From \$35

ALSO REPLACEMENT WINDOWS
Call For FREE Shop-At-Home Estimate!
SL WINDOW CO., UNION
Call 687-1417

for beautiful home decor...
wallcovering and window treatments
by Ricciardi Bros.

Long known for the best buys in paint, Ricciardi Bros. now offers wallcoverings, window treatments and fabrics for your entire home.

Exciting selection of wallcoverings from over 1,000 books. Choose from custom handprints, vinyls, mylars, textures and suedes. Grasscloths and stings now in stock at very affordable prices.

Exquisite window treatments... to produce that truly elegant look. Decorator fabrics... styles from all over the world to coordinate your entire room.

Interior design service... Let Ricciardi Bros. professional designer create the mood you desire. Consultation is available in our studio or your home.

Ricciardi Bros. offers value, selection and personalized service. Come visit our design winning showroom floor.

Beautiful rooms... beautiful homes begin at Ricciardi Bros.

Ricciardi Bros.
NEW WALLCOVERING SHOWROOM

1925 Springfield Avenue, Maplewood, N.J. • (201) 762-5111

HOURS: Mon., Wed. & Fri. — 9 A.M. to 6:30 P.M.
Tue. & Thur. — 9 A.M. to 5 P.M. • Sat. — 9:30 A.M. to 5:30 P.M.

Conserving energy is easy

Common misconceptions about where home energy may cause homeowners to waste conservation dollars.

A national survey of home energy attitudes discloses that nearly all (94.4 percent) U.S. homeowners look steps to hold down energy costs in the year prior to the survey, but most took only very basic steps such as lowering the thermostat or weatherstripping doors and windows.

Most homeowners did not improve the thermal efficiency of key heat loss areas in their homes—the exterior walls, foundations and attics.

A majority of homeowners (63 percent) felt their homes could be more energy efficient, yet only 44 percent planned further energy saving actions in the next year or two.

These statistics indicate homeowners may be confused about where and how to improve their home's energy efficiency or they may mistakenly believe everything possible has already been done," observes the Dow Chemical Co. remodeling market manager, John Musser.

The survey was conducted by Opinion Research Corp. in late 1979 and early 1980. It was commissioned by The Dow Chemical Co., the manufacturer of Styrofoam brand insulation.

"Home improvement dollars are not gambled away when invested in proven products that will increase energy savings and the resale value of a home," says Musser. "For example the addition of Styrofoam brand insulation under new siding has been proven effective because it addresses two top homeowner concerns—energy efficiency through added insulation protection; and the cosmetic effect of new maintenance free siding.

The survey shows that homeowners planning improvements are willing to



SAVING ENERGY—Home improvement dollars are invested not gambled away, when homeowners include Styrofoam TG brand insulation and other energy-saving features in re-siding projects. Immediate benefits realized include a federal tax credit, increased home value and lower heating/cooling costs.

spend a substantial amount on energy saving products—a national average of \$547—but Musser warns that misconceptions about where heat is lost in a home could lead to ineffective use of these dollars.

Most homeowners planning to add insulation will do so in the attic. But tests have shown that once an attic is insulated to minimum standards it accounts for only about 5 percent of a home's total heat loss.

The widespread belief that once heat is used, climate, existing building components and lifestyle of the home's occupants. In addition to savings through lower energy bills, Styrofoam brand insulation qualifies for a tax credit under the Federal Energy Act of 1976. Tax credits are not adequately insulated, these areas can actually represent a much higher potential for heat loss."

To effectively insulate exterior walls, Styrofoam

effectiveness of Styrofoam brand insulation made it the choice of architects who designed the 1980 Winter Olympic facilities at Lake Placid. The product was used extensively in roofing, sidewall and foundation applications as well as under ice rinks and both steel and log runs at the Olympic complex.

Styrofoam brand insulation is an extruded polystyrene foam product made exclusively by The Dow Chemical Co. Its unique properties and tongue-and-groove edges provide superior insulating effectiveness that set it apart from other polystyrene products.

Like most insulation materials, Styrofoam brand insulation is a combustible material and must be applied according to manufacturers instructions to ensure total product performance.

Musser suggests that homeowners shopping for energy-saving products should ask tough questions about the products they invest in.

For example, fiber-board and bead-board strips that were originally designed as drop-in stiffeners for use with siding products are now sometimes sold as insulation when in fact they have limited insulation value. The IRS claims that some of these stiffeners do not qualify for the tax credit.

According to Dow, Styrofoam brand insulation can save for itself in the form of lower fuel bills in from three to five years depending on type of fuel that once heat is used, climate, existing building components and lifestyle of the home's occupants.

In addition to savings through lower energy bills, Styrofoam brand insulation qualifies for a tax credit under the Federal Energy Act of 1976. Tax credits are not adequately insulated, these areas can actually represent a much higher potential for heat loss."

To effectively insulate exterior walls, Styrofoam



IMMEDIATE IMPROVEMENT—This Ridgeway furniture regulator clock hung in the front hall assures instant home improvement and admiration from neighbors. Ridgeway is a division of Gravelly Furniture Co.

Inflation's good side

Although housing costs of forced savings. Any increase in the value of property belonging to you, not to be a financial advantage.

Another plus is that interest payments paid on a mortgage and property taxes can be deducted on equity and can be a form income tax forms.

Select brassy colors when redecorating

By BARBARA HARTUNG
Q. We have a very small guest room we're planning to redecorate. We'd like to have sleeping accommodations for two but the room is pretty small for twin beds.

The room now has a faded floral wallpaper that needs freshening up. So we think it is time to do over the whole room.

Please give us some ideas.—T.B.

A. If you want an upbeat room, have the soft floral wallpaper for somebody else and choose a classy, brassy modern geometric in bright colors—blue and yellow or green and hot pink or salmon and brown. Choose the lighter of the colors for the carpeting.

And for a smart, built-in look designer Ann Heller covered the box in matching carpeting. The box supports one twin and conceals another.

Wrap both mattresses in matching solid color throw spreads in one of the bright colors from the wallpaper. Or simply choose brightly colored sheets and blankets and do without a spread.

Q. I have a small dining room with breakfast on a very boring room. I'd like to pick it up.—S.E.V.

A. Very often a new color scheme, bringing with it new wall colors and new bedspread fabric can transform a bedroom in unbelievable ways.

I like lots of interest on the walls but I can't figure out what to use. I have had a painting there but somehow it isn't right. All furniture has just a hint of Oriental.—W.M.

A. You may find your single painting isn't heavy enough to balance the just now.

My first step would be to decide on a great fabric for your bed. If your previous bedspread fabric was refined and delicately colored, choose something quite different. Perhaps deep rich colors in a contemporary tapestry pattern—giving a stained glass brilliance to your room. Or if you've had a noisy print, maybe the contrast of a solid, interestingly woven fabric it. The carpet is gold (as would please you. Very frequently a simple change like this can do wonders.

Frame a grouping of interesting Oriental prints with simple antique gold colored, choose something quite different. Perhaps deep rich colors in a contemporary tapestry pattern—giving a stained glass brilliance to your room. Or if you've had a noisy print, maybe the contrast of a solid, interestingly woven fabric it. The carpet is gold (as would please you. Very frequently a simple change like this can do wonders.

Q. My bedroom badly needs something done to it. The carpet is gold (as would please you. Very frequently a simple change like this can do wonders.

Q. My bedroom badly needs something done to it. The carpet is gold (as would please you. Very frequently a simple change like this can do wonders.

SAFER WORK
In America's fertilizer industry last year, only 6.1 employees were injured for every 200,000 hours on the job, compared with the Labor Department's figure of 9.2 for all industries.

Refresh a room wall with clear redwood

Prepare for the stay-at-home season by refreshing your home's interior with redwood lumber paneling you design and install. Clear all heart grade redwood's uniform luster and cinnamon tones and clear grade redwood's cheery splashes of cream-colored sapwood enrich interiors with natural colors and textures that fit contemporary living.

Lightweight redwood is easy for do-it-yourselfers to handle and saw and is available in a variety of grades, textures, patterns and dimensions for design versatility. Paneling with individual redwood boards means you don't have to follow strict, predesigned guidelines for patterns and installations.

Using the basic methods described in the California Redwood Association's paneling guidebook, Panel a Room With Redwood Lumber, and color design booklet, Renew It With Redwood, you can create diagonal accent walls that blend with a redwood paneled shelf unit, paneled fireplace, or other imaginative applications to fit your needs and decorating personality.

For older homes, cracked, uneven plaster walls, dated trim and molding and other common problems can be remedied with a room shake of clear redwood lumber. Remodeling with redwood lumber paneling can also transform extra bedrooms into needed activity centers, hobby areas or other multi-use space.

Best for paneling are the knot-free clear and clear all heart redwood grades, certified kiln dried for maximum stability.

Redwood lumber dimensions range from 4 to 12 inches wide, 3/8 to 2 inches thick (nominal dimensions) and up to 20 feet long for long walls or high ceilings. Different paneling patterns—tongue and groove, ship-lap, and chair-rustic—create different effects with square simple frame-work of furring strips should be nailed over existing walls. Furring strips should also be nailed flush around window, door and other openings. Fit shims, or wedges, under furring strips where the walls are not smoothly finished. Diagonal paneling of 1x8-inch redwood lumber can be cut to fit and match horizontal 1x8-inch paneling, and can be used as templates for new replacements.



MATCHING IT UP—Accent wall of diagonally applied clear grade redwood lumber in remodeled living room was carefully fit to match horizontal paneling of adjoining wall, adding visual continuity that highlights redwood paneled fireplace. Cabinets were faced with 2/8-inch thick redwood and shelves were installed on movable hardware above (right) for a practical built-in wall unit.

different effects with square simple frame-work of furring strips should be nailed over existing walls. Furring strips should also be nailed flush around window, door and other openings. Fit shims, or wedges, under furring strips where the walls are not smoothly finished. Diagonal paneling of 1x8-inch redwood lumber can be cut to fit and match horizontal 1x8-inch paneling, and can be used as templates for new replacements.

For diagonal paneling, allow about 15 percent extra lumber to cover the area. Diagonal paneling of 1x8-inch redwood lumber can be cut to fit and match horizontal 1x8-inch paneling, and can be used as templates for new replacements.

For diagonal paneling, allow about 15 percent extra lumber to cover the area. Diagonal paneling of 1x8-inch redwood lumber can be cut to fit and match horizontal 1x8-inch paneling, and can be used as templates for new replacements.

For diagonal paneling, allow about 15 percent extra lumber to cover the area. Diagonal paneling of 1x8-inch redwood lumber can be cut to fit and match horizontal 1x8-inch paneling, and can be used as templates for new replacements.

SIPERSTEIN'S HOME IMPROVEMENT SALE

SIPERSTEIN'S DO IT NOW SALE

2 COAT RESULTS... but ONLY 1 COAT \$8.95 gal.

White and standard colors slightly higher
• Stains, spots and normal household dirt clean up easily
• Excellent covering power in most colors
• Rich flat sheen
• Over 200 "new" colors to choose from
• Lapses on smoothly and washes
• Thick-rich consistency
• Soap and water clean-up

PITTSBURGH PAINTS WALLHIDE® LATEX FLAT WALLPAINT

With the exclusive patented Microflex Process

PITTSBURGH PAINTS FLOOR & DECK ENAMEL \$12.95 gal.

• A tough, durable oil floor paint
• For wood, concrete and grouted metal
• The perfect enamel for inside or outside your home
• Choice of colors

BE SAFE COMMERCIAL LADDERS

TYPE 11 275 LB. RATING EXCEEDED 5000 DEMOS

16 FT.	20 FT.	24 FT.	28 FT.	32 FT.	36 FT.	40 FT.
16 Ft.	179.00	179.00	214.00	257.00	354.00	395.00
20 Ft.	219.00	219.00	254.00	297.00	394.00	435.00

ALUMINUM STEP LADDERS

6 Ft.	21.95
8 Ft.	27.95
10 Ft.	37.95
12 Ft.	47.95

1981 FIRST QUALITY FAMOUS BRAND WALL COVERINGS

1st Quality Vinyl HAND PRINTS up to 40% OFF

EUROPEAN WALLPAPER SAVE UP TO 50%

PITTSBURGH PAINTS SATINHIDE® LO-LUSTRE LATEX ENAMEL \$11.95 gal.

• For interior use
• For trim, baseboards, doors and windows
• The perfect enamel for inside or outside your home
• Choice of colors

WALLPAPER Factory Outlet

No Waiting Over 1000 Patterns in Stock None Higher than \$4.95

- Mylars
- Vinyls
- Fabric-Backed Vinyls
- Fabric-Backed Foils
- Flocks

VINYL CLOSEOUTS

NEWLY ARRIVED SHIPMENT From \$2.00

10,000 ROLLS (Sold in Double Rolls Only)

DRYLOK READY-MIXED SEALER \$8.95 gal.

WATERPROOFS MASONRY WALLS

SIPERSTEIN'S ONE COAT LATEX \$6.50 gal.

- Non-Toxic
- Small Flewing
- Washable
- Stained

FANTASTIC LATEX SEMI-GLOSS ENAMEL \$7.95 gal.

- Absolutely Scratchable
- Stainless
- Easy Application
- Non Yellowing

ADORN LATEX \$4.25 gal.

White and 6 Colors

ROOF COATING AND CEMENT \$10.75 5 gal.

3 qt. can

8" ROLLER & TRAY SET \$4.35

Refills 3 for 90"

PAINT THINNER \$3.40 gal.

Sealed Can

U.S.G. JOINT COMPOUND \$7.75 52 lbs.

EXTERIOR CAULK 65¢ a tube

HOURS:
Mon., Tues., Thurs. & Fri. 8 A.M.-9 P.M.
Wed. & Sat. 8 A.M.-6 P.M., Sun. 9 A.M.-3 P.M.

OTHER STORES:
N. PLAINFIELD 915 ROUTE 27, 796-0119
LUNENBURG 1136 ST. GEORGE AVE. 466-4914
FORDS UNION CITY, TOMS RIVER, JERSEY CITY, MIDDLETOWN, Lodi, LONG BRANCH, BRACKTON, MARLAPARK

FREE PARKING

Specials Not Available At All Stores

2260 E. RT. 22 UNION 688-2000 (Across From The Flagship)

WE ARE THE LARGEST DUTCH BOY, PITTSBURGH AND KVAZIZE DEALERS IN NEW JERSEY. WE BUY IN TRUCK-LOADS AND PASS THE SAVINGS ON TO YOU. WE ARE THE AUTHORIZED DISTRIBUTOR

Spring Home & Garden April 30, 1981

Maintain air-conditioner

Your air conditioning system is one of the most versatile and beneficial appliances in the home. In addition to cooling your home, your air conditioning system dehumidifies, cleans and circulates conditioned air.

Yet, in many cases, your air conditioner is taken for granted, receiving little or no maintenance until the unit breaks down. But tuning up your attic conditioner can improve its efficiency and prolong its life. The Edison Electric Institute, the association of electric companies, has provided some tips to get the most out of your air conditioner year after year.

Before you begin using your air conditioner, inspect and, if necessary, oil the fans and motors on the

condensing unit and the inside evaporative unit. You should also clean outside the condensing unit and clean or replace filters. Finally, if your air conditioner hasn't been professionally checked for several years, it might pay you to have it inspected by a qualified serviceman.

When using the air conditioner, minimize the difference between inside and outside temperatures. For instance, if you set your air conditioner to permit the temperature to rise from 75 degrees to 80 degrees, you will cut power consumption 15 percent.

If your home is not occupied during the day, leaving the air conditioner in operation will cost you more money. For room air conditioners, timers are available to turn the unit on an hour or so before you

return. There is no sense in cooling an empty house or apartment.

During mild weather, open the windows and turn off the air conditioner and to keep the air conditioner efficient, inspect the air filters at least once a month.

Some other steps you should take to improve your air conditioner's efficiency include:

- Draw blinds or shades over windows on west, south and east sides, to reduce solar heat gain.
- When the outdoor temperature is especially high, avoid activities such as cooking, bathing or laundering that generate heat and humidity. And, turn off lights, cooking equipment and television sets when not in use.

Following these simple steps will provide greater comfort for you in your home, keep your air conditioning unit energy efficient and prolong its life.

Consider safety when reroofing

Fire safety can be an important consideration when choosing a roofing material, since the roof can be vulnerable to fire from overhead sources. Asphalt shingles are manufactured to meet Underwriters Laboratories Class C standard or better, which means the shingles will not ignite easily, will not support the spread of fire over the roof and will not add to fire hazard by emitting burning brands.

Solar Fenestration Specialists
N.J.'s Most Extensive Collection

Window Covering Products

- custom woven verticals
- snap a pleat draperies
- mini blinds 125 colors
- window shades
- woven wood romans
- vertical shutters

Ask for Carrie
Newark Blind & Drapery, Inc.
313 Millburn Ave. Millburn, N.J. 761-7373

Pollock Installations Inc.
FULLY INS. 15 YEARS FULL TIME RESIDENTIAL AND COMMERCIAL TRADING OVER 3000 FENCE INSTALLATIONS

FREE ESTIMATES
ALL TYPES OF FENCES

- 2" by 9" CHAIN LINK FENCE
- VINYL • GALVANIZED • ALUMINUM
- STOCKADE • POST & RAIL • DOG RUNS
- BASKET WEAVE • WOOD • TRUNKS • COLTS
- PLAYGROUNDS • BACKTOPS • SWIMMING POOLS

SHOP (381-3111) OFFICE (541-8285)

Save Up To **\$200.00**

Scratch & Dent Refrigerators Freezers Gas Ranges Washers Televisions

100% Manufacturers Guarantee

Concord T.V. & Appliances
1404 Springfield Ave. Irvington 371-3648

Save money with coupons

Many people are clipping coupons and sending in refund forms as a way to cut their food bill. Use of these forms can save you money, but only if you use them wisely.

Use coupons only for items that you need, can store properly and will be able to use before they spoil. A good price on a huge box of laundry detergent may not be a wise buy if you have limited storage space and have to carry small amounts to a laundromat.

Cusumano Perma-Rail Co.

Window Guards Security with good looks...
Aluminum and Iron Railings

Protect your home from today's problems of theft
We feature a complete selection. Stop in or give us a call!

Cusumano PERMA-RAIL CO. 245-9281 13 West Westfield Ave. Roselle Park

Early Bird Special!
Frigidaire SERVICE AIR CONDITIONERS

DO IT NOW AND SAVE!

We will service your Frigidaire Window Unit Air Conditioner and:

- REPLACE FILTER
- BLOW CLEAN EVAPORATOR
- CHECK OPERATION

Price...Parts & Labor.....\$34.95
Early Bird Special Discount.....5.00
YOUR COST ONLY \$29.95
Please Supply Model Number When You...
Call 748-9880

A-AUTHORIZED FRIGIDAIRE SERVICE CO.
3 LAWRENCE STREET P.O. BOX 1694 BLOOMFIELD, N.J. 07003 SERVICE-SALES-PARTS

SPRING SPECIAL!
EST. 1955
FARROW & BAUER INC.

SHOWROOM AT 1652 STUYVESANT AVE., UNION 687-9278

HOME IMPROVEMENT ALUMINUM & VINYL SIDING

CALL US FOR:

- Roofing
- Leaders
- Gutters
- Dormers
- Replacement Windows
- Porch Enclosures
- Storm Doors & Windows
- Aluminum Awnings
- Wrought Iron Railings
- Room Additions

• NO SALESMEN • DEAL DIRECT!
• FULLY INSURED • REFERENCES!
• PROMPT FREE ESTIMATES!
• ALL MAJOR BRAND ALUMINUM!

Coupon Valid thru May 30, 1981

Do-it-yourself volume Deoderizers kill rug odors

A handy pocket-size manual of plastic piping for do-it-yourselfers is available from a major manufacturer of plastic fittings. Titled "The NIBCO Plastic Piping How-to-and-why Pocket Handbook,"

For a copy, send \$1.00, to cover postage and handling, to NIBCO INC., P.O. Box 1167, Elkhart, Ind. 46515.

It's time to open the windows, put away the wools, and just let the sun shine in. This is also the time when all those pet, smoke, food and musty odors that have been building up over the past few months become most apparent.

An airing alone won't get rid of these built-up odors because they're trapped in your rug and curtain fibers, and even in your upholstery.

Rugs and carpeting can be cleaned in a variety of ways.

Whatever method you choose, the secret of carpet cleaning is in removing all detergent residue, dries, clings to the carpet fibers, and becomes a sticky trap of all future dirt and odor.

Loosely woven draperies, whether they are a synthetic or natural fiber, present cleaning problems because they often shrink and lose their

shape when dry cleaned. Some manufacturers of the synthetics even warn against dry cleaning.

One possible solution is to wash the panels, one by one, in tepid water and hang while still wet. Then, very gently, starting at the top of the panel, pull small sections of the drapery back into shape.

Once this is done, run your vacuum cleaner rod through the hem. This will weight the panel while drying, and keep the hemline even.

Odors also get trapped in closets, storage trunks and dresser drawers. To keep your winter clothes fresh as spring pour a cupful of a rug and room deoderizer in an old nylon stocking and tuck it into the storage trunk with your clothes.

Do the same in your dresser drawers. An open canister, left on a shelf, will do the same in your

SAVE YOUR BATHUB!
SAME QUALITY - DONE ON LOCATION

We permanently resurface worn, chipped and stained tubs in decorator colors in your home at a fraction of the cost of replacement. New tub guarantee. 24 Hour Service.

AUTHORIZED PERMA CERAM DEALER
Perma Ceram
Michael Howard
phone 677-9594
250 PROSPECT ST. EAST ORANGE

Windows save energy

Since a considerable amount of your home's exterior wall space may be made up of windows, the role they play in your home's energy efficiency is an important one.

Andersen Corporation, which manufactures shield windows and gliding doors, suggests selecting windows with built-in energy-saving features, such as a preservative treated wood core sash and frame, double-pane insulating glass and weatherstripping.

TERMITES
Swarming - call BLISS

BE SURE...BLISS has been serving the Home Owner for 99 YEARS. For a complete FREE INSPECTION of your home by a Termites Control Expert, supervised by the finest technical staff, phone.

SPRINGFIELD 277-0079
WESTFIELD-NEWLWORTH 233-4448

WYLLIEVILLE MILBURN-SPRINGFIELD 676-8888
ROSELLE-ROSELLE PARK LINCOLN-ELIZABETH 353-8732

BLISS TERMITE CONTROL
DIV. OF BLISS EXTERMINATOR COMPANY • EST. 1882
One of the Oldest & Largest

SAVE \$ Money \$
Energy

EnviroGard Window Co.
Can Help You Keep Precious Heat In Your Home Where It Belongs

Vinyl Tilt Thermo Pane Replacement Window with Screen

- No more painting
- Maintenance free
- Tremendous heat savings
- Windows pay for themselves in heat savings in a few years

Full Line of Quality Storm Windows

- White or Brown baked enamel finish
- Tie-Bar for stability and strength
- Stainless Steel tracks
- Heavy duty pins and locks

Full Line of Storm Doors

- You design your own storm doors
- One piece welded construction
- 1 1/4 inch by 3 inch frame
- Heavy duty insulated kick panel
- Heavy duty hard ware
- Full line of Aluminum Awnings

May Special ALUMINUM TRIM \$15 Per Window

ALL WINDOWS, DOORS & AWNINGS ARE CUSTOM FIT - ALL WORK & MATERIALS ARE GUARANTEED - DEAL DIRECT - NO SALESMAN'S COMMISSIONS

FREE SHOP AT HOME SERVICE FULLY INSURED Call 687-2855
EnviroGard Window Co.
SERVING ALL NEW JERSEY

DRESS FABRICS SALE!
and NOTIONS SALE!

20% OFF LARGE SELECTION!

CUSTOM-MADE DRAPERIES \$6.99 Per Panel Labor Only

Make your purchase from our wide selection of fabrics and have your fitted or unlined drapes made for you at this low price.

ALL PRICES IN EFFECT THRU MAY 15, 1981

2-PC. SET SLIP COVERS
1 Sofa & Chair (Lawson Style) \$199.95
OVERLOCKING INCLUDED FREE
EXTRA CHAIR One Cushion \$89.95

RE-UPHOLSTERY 1 CHAIR
1-cushion no skirt \$199.95 and up
(2 or 3 cushions no skirts) \$399.95 and up
Completely redone with new springs, webbing, cotton, poly-foam cushions.

TERMINAL MILL ENDS
962 STUYVESANT AVE. UNION • 688-9416
Open Mon-Fri Evenings

Trailer aids in remodeling

That's 12 two-by-fours, eight sheets of plywood, four rolls of insulation, an extension ladder, and 10 sheets of 4 X 8 paneling. All the materials you need for that spring, do-it-yourself project.

Now, how are you going to get it all home? The shift to smaller, fuel-efficient compact cars has substantially reduced our ability to do the hauling we used to do with our big old station wagons.

While we may not miss the low mileage of our big car, we now need to find alternatives for hauling bicycles, mowers, building supplies and a lot more.

In his book, Chilton's More Miles Per Gallon Guide, Dr. Ronald M. Weirs suggests considering the small utility trailer as a means to fill the gap between the fuel efficient car you want and the inefficient hulk you sometimes need.

For more information, write Coleman Camping Trailer Division, P.O. Box 111, Somerset, PA 15501.

SAVE 25% COMPARE OUR PRICES

CUSTOM DRAPE
12" Wide Area
100% ART. SATIN
WITH COORDINATING
MATELSE SHERES
ALL
\$229

VERTICAL BLINDS
Window Or
Sliding Door
82" Wide X 84" Long
\$169

FREE DECORATOR SHOP AT HOME SERVICE 486-3977
CREDIT TERMS ARRANGED Master Card

ZARRO 1238 E. St. George Ave.
Linden, N.J.
Our 40th Year

Arlene Leary's
DESIGN CENTER FOR
WALLCOVERINGS
FABRICS &
WINDOWS

WALLWISE

79 SOUTH LIVINGSTON AVE.
LIVINGSTON, NEW JERSEY 07039
(201) 533-0626 • 533-0872



HOT ON THE TRAIL TOWARD FUEL EFFICIENCY—The utility trailer has come of age. Building materials, lawn mowers, motorcycles and much more are easy to transport on Coleman's Versa-Trailer. With a hauling capacity of 1,000 lbs., the Versa-Trailer only requires extra fuel at the economical rate of one half gallon per 100 miles.

Simple steps to save plants

Indoor plants needn't die of neglect when owners vacation. A few precautions will ease your mind as well as the lives of your plants.

Whatever survival tactics you employ, the goal is to prevent plants from drying out. A simple approach is to impose a period of dormancy on the plants.

For a start, remove all plants from sunlight, lower temperature if possible and close draperies. Water the plants thoroughly but without fertilizer, which plants will not be using in reduced light. Fertilizer remaining in the soil may burn the roots.

Some large plants can survive up to a week with these simple precautions; others, especially smaller

plants, demand additional accommodation. To reduce water loss through evaporation, small plants may be double-potted. Fill the space between the pots with moist sphagnum moss.

While you're away, a wick watering system can be the indoor gardener's lifeline. Nylon clothesline makes a good conduit from water source into soil.

If you have a very expensive plant, contact the place of purchase for information about temporary care provisions. You may be able to board the plant at the nursery while you are away.

CANAL LINK
The opening of the Suez Canal in 1859 linked the Mediterranean and Red seas.

LAWN GREEN-UP TIME

"Attention Homeowners"

Save \$ \$ \$ Now

If you are having your lawn treated by any of the Large Franchise Corporations listen to this. We will offer you an annual Lawn Service for the same price

Plus A 10% "Rebate"

Just For Trying Us

What most of them are charging for their name we will return to you. We are family owned and operated. We do not claim to be as large as our competitors, nor do we have their overhead expenses. To find out if we are in your area, call us and we'll be happy to stop in and see you.

Essex County Union County
Call Call
338-1770 964-0163

King & I Landscaping, Inc.
T/A R.J. Galioto & Son
109 Sadler Road, Bloomfield, N.J.

Seed • Chemical Application • Topsoil • Sod
Lawn Maintenance • Shrubs • Garden Retotiling

Search for perfect kitchen

White finish always flexible

When editors at Modern Bride magazine recently searched for the perfect "kitchen of the '80s," they selected as the ideal look a kitchen designed with Excel Wood Products' new Astra kitchen cabinets.

Carolyn Bartel, Modern Bride's Home Furnishings Editor, chose Astra over dozens of other kitchens.

"Naturally, everyone wanted to be part of this

issue. We believe that the extremely clean lines of the European look will become dominant during this decade," she noted.

"Astra's white finish and golden oak pulls enable it to stand on its own and work with just about any decor as well. This permits great flexibility, which is an important function."

The kitchen was featured in the December

January issue of Modern Bride. It is part of an overall Modern Bride house which has been specially constructed in fashionable East Hampton, N.Y.

Astra is made with Excel's proprietary plastic laminate, Excelite, which is easy-to-clean, scratch-resistant and fingerprint-proof. The cabinetry features dovetail construction for extra rigidity

and durability. The all-plastic drawers have side mounted sliding hardware for smooth operation. The all-metal, self-closing door hinges have Excel's six-way adjustability feature, assuring that each door is always perfectly aligned. Shelving is easily adjustable so that it can be quickly modified as storage requirements change.

For additional information about Astra, write Excel Wood Products, Dept. M, One Excel Plaza, Lakewood, N.J. 08701.



WHITE AND LIGHT—The latest European look kitchen cabinet from Excel is Astra, featuring an elegantly streamlined white finish, highlighted by golden oak pulls.

Spray vegetables today, eat them in 24 hours

Many vegetable gardeners have known the tragedy of raising healthy, insect-free plants only to have them devoured just before they were ready to harvest. The problem can often be traced to the need to discontinue the use of insecticides as much as two weeks before picking time.

This heartbreak can be avoided if you're raising tomatoes, beans, cucumbers, eggplants, melons, peppers, potatoes, squash or sweet corn. These vegetables can be treated with insecticides that can be used safely 24 hours later.

The insecticides are effective against many of the pests common to a wide range of crops—sucking insects such as aphids, leafhoppers, stinkbugs and

whiteflies, and chewing insects such as beetles and worms.

The active ingredients in these insecticides, such as Ortho's Tomato & Vegetable Insect Spray aerosol, are pyrethrins, which goes after the sucking insects, and rotenone, which is effective against beetles and worms.

Gardening experts recommend that this type of insecticide be used throughout the growing period, at seven-to-10-day intervals and after heavy rains, if that be applied in the early morning or late evening, when the air is still.

Special attention should be given to the undersides of leaves, when many pests often lurk, and the insects should be contacted directly whenever possible.

New caulking does the job

In the spring, a home owner becomes aware of all the little cracks and holes here and there around the house that can let in bugs, moisture and dust.

So it's off to the hardware store to buy caulk, that handy product that lets any handyman seal off his house professionally. At the store, you face a jungle of products all claiming they'll do the job best. Which one do you buy?

The problem becomes easier when you understand there are three kinds of caulk. Oil-base caulk (also known as butyl) have been around a long time. But, unfortunately, they tend to crack and crumble after a while.

Silicone is a newer product, but it, too, has some drawbacks. You can't use it on unpainted surfaces (like brick and mortar) and you can't paint it. It is also expensive.

Look for the newest product, an

elastomeric copolymer called Geocel. It's a development of today's sophisticated chemistry that solves most caulking problems, lasts longer and yet is less expensive than silicones.

KITCHEN KORNER
"KITCHEN SETS MADE TO ORDER"
DISCOUNT DINETTES
KITCHEN CHAIRS
CUSTOM REUPHOLSTERED
FREE PICK UP
AND DELIVERY
676-1511
1011 SO. ORANGE AVE.
VAILSBURG

Brochure available

Expanding living space with home improvements need not be a costly trial and error experience.

A brochure published by the National Home Improvement Council outlines the major steps involved in remodeling projects and provides a checklist of remodeling options to help establish decision priorities.

For a free copy of "How to Remodel," send a stamped, self-addressed envelope to NHIC, Dept. H, 11 East 44th St., New York, N.Y. 10017.

Community Plumbing Supply

• PLUMBING • HOME APPLIANCES
• HEATING • KITCHEN CABINETS

See Us First For YOUR Household Improvements

Bathroom Vanities • Medicine Cabinets
Charmglow & Ducane Barbecues
Including All Parts & Accessories

FREE Do It Yourself Instructions

Rt. 22 Springfield 376-2140

FABULOUS WALLCOVERINGS FACTORY OUTLET

AMERICAN COUNTRY

The Country Look

See it. Explore it. Be inspired by it. The newest design trend. 118 beautiful wallcoverings and fabrics rooted in tradition, but clearly, importantly, contemporary.

imperial

IN-STOCK AT FABULOUS SAVINGS!

FABULOUS WALLCOVERINGS

W. ORANGE, N.J.
179 Main Street
(off Rte. 280)
(201) 673-2220

PARAMUS, N.J.
85 E. Ridgewood Ave.
(opposite Fashion Ctr.)
(201) 867-9680

EDISON, N.J.
Tano Mall, 1199 Amboy Ave.
just north of the intersection of U.S. 1
(201) 546-0044

NYACK, N.Y.
43A Route 58, off Exit 11, N.Y.
Thruway, just west of GW
(814) 353-0208

WATCH FOR THE OPENING OF OUR NEWEST LOCATION; GARWOOD • 789-2211

WHERE GRASSCLOTH IS ALWAYS ON SALE!

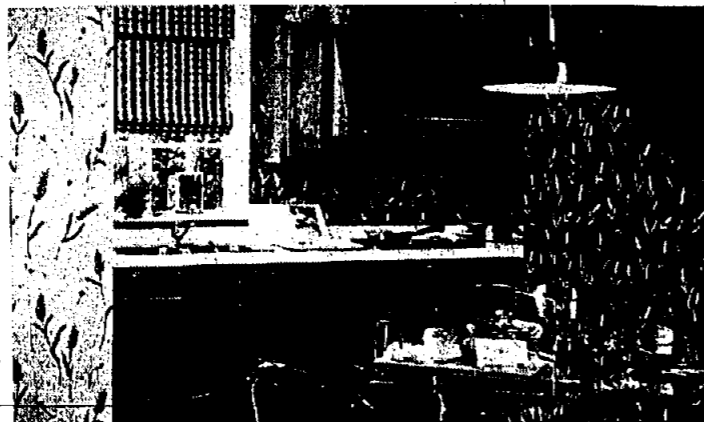

AMBER WAVES OF GRAIN—Negative and positive wheat sheaf wallcovering is a definite plus, especially when accented by a color-coordinated woven shade. These and dozens more new wallcoverings and window treatment samples are mixed and matched in one handy browsing book called "Kitchens & Baths," offered to the home decorator exclusively by Sherwin-Williams. Since the coordinating has been done for you, all that's left is the fun of picking colors and patterns.

SAVE
\$2 sq. yd.*

ON ARMSTRONG FFC SOLARIAN FLOORS!

Reg. \$16.50 sq. yd.
NOW \$14.50 sq. yd.

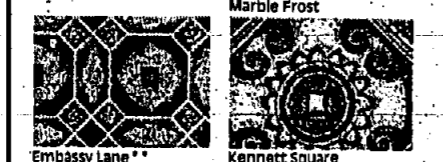

■ Save on Armstrong FFC Solarian no-wax floors, rich with beauty and color.

■ Armstrong's extra-durable Milfabond® surface resists scuffs and scratches so it shines without waxing... far longer than vinyl no-wax floors.

■ Solid-vinyl construction provides built-in toughness and resistance to dentation.

The FFC Solarian sale you've seen advertised in Better Homes and Gardens magazine is on right here, right now. Hurry in!

*Material only. Installation extra.
*Floor design copyrighted by Armstrong
Sale ends May 30, 1981

FRIEDMAN BROS.
1224 Springfield Ave.
Irvington, N.J.
W. Mt. West & S. Hwy, Exit 143
(Opposite Green Bank)
371-5900
Open Daily 10:00 AM - 6:00 PM

Clothes line back in fashion

By CAROLYN Y. HEALEY
Extension Home Economist

Clothes lines are back in style. Remember when we thought they were for the birds? Better take a second look. The well-dressed home is sporting one or two clothes lines. Saving water, electricity, oil and money are all good reasons for resurrecting the clothes line.

The restrictions on the use of water is limiting the number and size of washer loads. Therefore, the one or two items that need washing can easily and effectively be washed by hand and hung on the line to dry. Such a practice will use less water, and electricity or gas to dry the items.

Continuing increased costs of electricity are causing many people to restrict the use of electric dryers. Air drying can certainly save on the amount of electric current used. It also can reduce the amount of wrinkling in the dried garment, thus requiring less pressing with an electric iron.

Water, in many homes, is heated by fuel oil. The need to keep the water temperature up during excessive machine washings is an added extra cost.

Save money by hanging and airing winter clothes on the line. This old-fashioned habit has reduced the need for dry-cleaning or washing many garments and can do wonders to provide the "fresh air" smell to clothes.

Take stock in America.

Attic can be new room

Are you thinking about adding a room onto your house? Why not think about adding into your home by transforming your attic into living space?

The National Home Improvement Council, largest professional association of residential remodelers in the \$42-billion home improvement industry, says attic conversions are popular remodeling projects because the framing and wiring are already in place.

NHIC notes there are some special requirements for a successful attic conversion. The first is sufficient headroom. Ideally, a roof slope should give at least seven feet of height to the finished ceiling. Less than seven feet at the side walls may suffice provided there is enough room for people to get around without bumping their heads. Don't crowd two or three rooms into a space sufficient for only one, cautions NHIC. It may detract from the home's resale value.

10% OFF WITH THIS COUPON

BioGuard Swimming Pool Chemicals

- Toys • Games • Filters
- Pumps • Heaters • Repairs
- Maintenance Accessories
- Weekly Service

FREE BioGuard Computer Water Analysis

P.M. POOL SERVICE & SUPPLY
2065 Springfield Ave., Union
(1/2 MILE FROM UNION MARKET)
Open 7 Days
964-0781

10% OFF WITH THIS COUPON

JOHN KRAW CONSTRUCTION CO.
Aluminum Siding
GUTTERS - LEADERS - ROOFING
STORM DOORS & WINDOWS
"Your home is a big investment so take care of it."

WORKMANSHIP GUARANTEED • FREE ESTIMATES • FULLY INSURED • DEAL DIRECT. NO SUB-CONTRACTORS

688-7539
UNION, N.J.

SELLING OUT!

Entire Inventory of **DINING ROOMS**

Save 30% to 60% OFF Reg. Prices

SELLING OUT!

Entire Inventory of **DINETTE SETS**

Save 30% to 60% OFF Reg. Prices

TOWNE FURNITURE
355 W. ST. GEORGE AVE. LINDEN 925 2660
Hrs. Mon. Tues. Thurs. Fri. 10:00-9:00, Wed. 10:00-7:00, Sat. 10:00-6:00

Vanity choice takes thought

The decor, fixtures, wall and floor coverings, countertops, vanities and mirrors included in bath remodeling should be regarded as permanent and chosen with care. A change of heart in the middle of a bath remodeling project is more expensive than inconvenient. Take something as simple as the choice of a new vanity. Vanities are available in an array of styles, sizes and finishes. They should be chosen carefully. Yet, neither price nor appearance is any guarantee that the vanity is designed to last. One way to gauge durable performance is to look for the certification seal of the National Kitchen Cabinet Association.

This small, circular, blue-and-white seal can usually be found inside a floor or drawer. It signifies that the vanity or kitchen cabinet has met the tough construction and performance standards of the American National Standards Institute (ANSI). Only bath vanities and kitchen cabinets that meet the rigid ANSI standards are qualified to display the NKCA certification seal. To qualify, vanities and cabinets undergo many structural and finish tests.

Verticals
FREE MEASURING INSTALLATION
20% OFF

A drapery, no matter what variety, must be either open or closed. Lowdrapes, however, can be adjusted for greater versatility. They can be rotated to block the sun while permitting a view, to provide privacy while allowing some light to enter, or to completely block out the sun providing a dark restful room. In addition, they can be neatly tucked at the side of the window.

CAPITOL SHADE & VENETIAN BLIND CO.
405 Boyden Avenue, Maplewood
(At Jacoby Street)
PHONE: 761-5920

Finish tests measure such things as the vanity's ability to resist heat and humidity as well as its resistance to various spills, including alcohol, detergents and cosmetics. Additional information on bath remodeling and vanity selection is in "Kitchens & Bath Planning", a 16-page color booklet which can be obtained for 35 cents from NKCA, Box 2978, Grand Central Station, New York, NY 10163.

Booklet provides tips on expansion

If your cozy bungalow has become a little too cozy, you may be thinking about expanding. But where should you expand—and how? A brochure published by the National Home Improvement Council outlines the major steps involved in remodeling projects and provides a checklist of remodeling to help establish priorities. For a free copy "How to Remodel," send a stamped, self-addressed envelope to NHIC, Dept. H, 11 E. 4th St., New York, N.Y. 10017.

Get ALL The Entertainment You Deserve!

- Expert Television Service
- RCA Synthesizer and Installation
- Quality Antenna Repair, Sales and Installation
- Microwave Antennas for Movies and Videotapes
- FM Stereo and CB Antennas

ALL-VIEW SERVICES
Apartment Antennas • Closed Circuit TV
UNION, N.J. 688-0767

HOME IMPROVEMENTS

- Additions • Dormers
- Fireplaces • Steps
- Patios • Basements
- Attics • Bathrooms • Etc.

KEN CAIVANO CONTRACTORS
964-7526 UNION, N.J. 964-0896

ALLIED BUILDING SUPPLY CORP.
101 W. ELIZABETH AVENUE
LINDEN 862-4070

STOCKADE FENCE
#1 Spruce Milled Pickets

5' X 8' \$20.95 per Section
6' X 8' \$22.95 per Section

POST EXTRA

COMBINATION CIRCULAR SAW BLADES
6 1/2" or 7 1/4" \$2.99 ea.

PLYWOOD SPECIALS

4' X 8' 3/4" Fir Int. A/O \$8.99 a sheet
4' X 8' 3/2" CPK-S.V.P. \$9.95 a sheet

ACE CRETE

Gravel Mix \$2.79
Sand Mix \$2.99
80 lb. Bag Play Sand \$2.89
75 lb. Bag Black Top \$4.50
75 lb. Bag

WHITE ALUMINUM GUTTERS & LEADERS

10-FL. GUTTER \$5.95
2 x 3 x 10-FL. LEADER \$3.70

Fiber glass can reduce wasting of energy

Adding fiber glass insulation to your attic is a good punch to throw in the opening round of the bout against skyrocketing energy costs. But when you go back in the ring in later rounds, you'll need some new tactics to keep your expensive opponent up against the ropes.

Luckily, experts at the Certain Teed Home Institute have already designed a training program that can make you and your home prize fighters in the clash against high energy costs.

Defense No. 1: Garage Wall

One of the most overlooked and easy to insulate areas is the wall between your home and garage. If the wall isn't insulated, much of your precious heated or cooled air is escaping to this area. (The same holds true for any area where a temperature-controlled room adjoins one that is not.)

If the wall has open framing, you can insulate it easily by nailing chicken wire to the frame to hold blankets of fiber glass insulation in place. You can also hammer nails into the frame and wrap wire from nail to nail to secure the insulation.

Defense No. 2: Crawl Space

If your house contains a crawl space that is high enough for you to work in, check to see if the floor above it is insulated. If it isn't, this space is another prime target for insulating.

Nail strips of Certain Teed fiber glass insulation at the sill or at the joist band. Make sure the strips of insulation fit snugly together and that the pieces are long enough to

cover two feet of floor.

When you have the insulation installed all the way around the crawl space, lay down a piece of plastic to act as a vapor barrier. Tuck the ends of the plastic under the insulation so that it touches the foundation wall. Then lay 2 x 4s on rocks on top of the insulation to keep it in place.

Defense No. 3: Floor

If you have a crawl space that can't be sealed off, or you have a garage, porch or other unheated space with heated rooms above it, you should consider insulating the floor of the living area.

Rolls or blankets of fiber glass insulation with a vapor barrier can easily be installed between the floor joists by stapling wire mesh or chicken wire to the joists and then sliding the insulation on top of the wire. The vapor barrier should face up toward the floor.

Defense No. 4: Joist Band

An important area that is often overlooked because of its out-of-the-way location is the joist band — that space between the top of the basement wall and the floor joist above. If left uninsulated, this critical area can be a major source of heat loss during the winter and heat gain during the summer around the base of your entire house.

To insulate your joist band yourself, first multiply the length of the cavity by its width to determine how many square feet of unfaced Certain Teed fiber glass insulation you'll need. Then, just cut strips of insulation that are slightly larger than the cavity

itself. Tuck these pieces into the cavity and you're done.

Defense No. 5: Water Heater

Another important way to challenge energy costs is by insulating your water heater. DOE officials estimate that a layer of foil-backed, non-

combustible fiber glass insulation can save homeowners \$20 a year for an electric water heater and \$10 a year for gas.

To insulate your water heater, you'll need enough insulation to encircle the tank and cover the top. Just wrap the insulation around the tank like you'd

wrap a gift — with the shiny side out. Cover all of the surfaces of the tank, except for a few critical areas that must be left open.

On an electric water heater, be sure not to cover the drain faucet, the

thermostat access panel, or the relief valve at the top of the tank.

On a gas water heater, don't cover the air inlets, pipes, controls, relief valves, flue or top of the heater.

Custom Lamps

BRASS • PORCELAIN • CRYSTAL

QUALITY LAMP SHADES

Sewn-Hardback Parchment

NOW ON SALE

Studio Lighting

259 Morris Ave., Springfield, N.J. 376-7210



Since 1939
Manufacturers
Of Fine

Custom Window Shades

- Vertical Blinds
- Woven Woods
- Decorator Fabrics
- Curtain & Cafe Rods
- Table Pads
- Ready Made Shades
- Venetian Blinds
- Wallpaper

Plastic Sun Shade Co.

389 Union Ave. Irvington 373-8181

Custom Baths and Kitchens

Designed and Installed
AT SENSIBLE PRICES!



GAS FURNACE CONVERSIONS

ALL BRANDS AND SYSTEMS AVAILABLE INCLUDING
HYDROPULSE BY HYDROTHERM
Revolutionary Hot Water Furnace

- No Pilot Light
- No Burner Necessary
- No Flue or Chimney
- No Complex Parts Means Little Maintenance

SAVE 30% OR MORE OVER CONVENTIONAL OIL AND GAS FURNACES

Ask About our Carefree Plumbing and Heating Service Contracts

LAMCO

Serving Essex and Union Counties

964-4206

Plumbing License No. 6166 and 6524

Charmglow

We put the best in your backyard

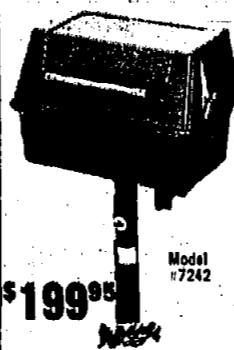

\$199⁹⁵

LARGE FAMILY SIZE TWIN BURNER

- 24" x 16" x 17"
- Cast Aluminum—Classic Styling
- 40,000 B.T.U. per hour (20,000 B.T.U. per burner)
- Two Heavy chrome-plated steel grids
- Stainless steel twin burners
- 461 square inches Chrome-Rak
- Rotary solid state igniter
- Sculptured wood front lid handle
- Extra-large warming rack
- Includes 48" post and valve
- Factory Warranty

Model #7242

Made for in the ground installation. Do-it-yourself or installation arranged. Connects directly to house gas. All models in stock, portable or permanent, at low discount prices. All parts and accessories in stock.

With Purchase of Charmglow Grill and this ad FREE Vinyl All Weather Cover. Offer expires 5/31/81

V&E Sales Company
1219 Springfield Ave.
Irvington, N.J.

Daily 9 to 5, Sat. 9 to 4 Call 373-5441 24 hrs. a day

Bugs?

TERMITES/CARPENTER ANTS

You got 'em?.. We get 'em!

Don't let these uninvited free loaders upset your happy home. We rid your home of these unwanted guests tactfully with the latest methods.

\$15 OFF

Any New Termite or Carpenter Ant Job

Call us for a FREE estimate

232-2053

TRIUMPH TERMITE AND PEST CONTROL INC.