

YOUR RED CROSS

Mrs. Richard C. Horner will be in charge of the group of 100 Red Crosses going to Camp Kilmer tomorrow night. Her assistants will be Mrs. A. H. Richards, Mrs. Henry McMillen, Mrs. John Potts, Mrs. Alex Ferguson, and Mrs. Neil Jackson, a member of the Motor Corps, who will drive the group to the camp.



FATHER'S DAY IS JUNE 20

THIS year... send your Dad a gift he'll be proud to keep!

A BEAUTIFUL MINIATURE OF YOU . . .

Lovely miniatures made from old photographs in good condition or from new things. Only 645

HAND COLORED IN OILS . . . COMPLETE IN LOVELY FRAME
Jean Sador Studio—Innovators
MUIR'S Department Store
Brick Church Center
East Orange

Sandwiches, coffee and food will be the refreshments served. Mrs. Horner expects to serve about two hundred, as the dance which was scheduled to be held last Saturday night was postponed until this week. Ordinarily only conventional refreshments are given, but what's a dance without refreshments, and how could the soldiers be served good things to eat without including the girls too?

The following women are making sandwiches for the occasion: Mrs. W. W. Halsey, Mrs. C. G. Chennells, Mrs. M. Malcolm Leonard, Mrs. Charles Schwartz, Mrs. Harold Plummer, Mrs. Russell Pfingster, Mrs. Edie Jung, Mrs. Erik-Erikson, Mrs. Ethel Hall, Mrs. Beverly Spinning, Mrs. Charles Zoeller, Mrs. M. P. Griffith, Mrs. John Keith, Mrs. Harry Mahogany, Mrs. Steven O. Harris, Mrs. Edmund Malcolm, Mrs. Robert Ferguson, Mrs. Jessie Joyner.

Also Mrs. Edgar Morrison, Mrs. Irving Gidley, Mrs. A. H. Richards, Mrs. Clifford Walker, Mrs. Robert Slaughter, Mrs. John Gates, Mrs. B. F. Linck, Mrs. George Hamilton, Mrs. William Hartz, Mrs. Alvin Danzig, Miss May Pay, and the cooking class from Regional High School, who will make some more loaves of the delicious nut bread that they contributed two weeks ago.

"It's convenient! It's economical! Shopping at the Springfield SUN Stationery and Gift Shop for gifts, greeting cards for all occasions, hundreds of them, gift wrappings, & Flower Boxes, 2 doors from bank, open evenings until 9:30."

SO LVE YOUR PROBLEMS THROUGH THE CREATIVE POWER OF THE MIGHTY PSALMS. GET METAPHYSICAL HEALING FOR MIND, BODY, AND PERSONAL AFFAIRS. E. R. MATTHEWSON, IS WALNUT ST., NEWARK, N. J.

What SUN Advocates

1. Side walks wherever needed.
2. 5c bus fare to Union Center.
3. Extended local telephone scope to Newark and Elizabeth.
4. Federal Post Office building.
5. Removal of dilapidated buildings which are sore-spots.
6. An active Board of Trade to stimulate "Try Springfield First" in purchasing.
7. Full-time position for the Township Clerk's office.
8. Encouraging clean industry, to increase tax rates.
9. Extension of mail delivery by local R. F. D. routes, to all portions of the township.

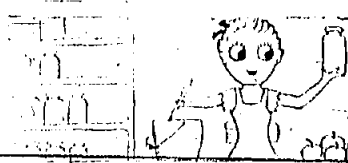

FROM GARDEN TO SHELF Rhubarb For Winter

By MARY ARMSTRONG
County Home Demonstration Agent

As soon as juicy, plump stalks of rhubarb are brought in from the garden for the first time, it is a real treat for the season. Hundreds of New Jersey home-makers will be glad to have a recipe for how to prepare their household rhubarb for winter. Early rhubarb is more juicy and tender than the stalks pulled during hot weather, and as summer approaches the stalks become woody and wormy. So do your rhubarb canning early!

Because rhubarb contains such a large percentage of acid, it is very easy to can with success. The majority of home-makers can't handle a cooked form, but some prefer the cold water method. Regardless of which method is adopted, however, the canning procedure begins with a thorough washing either under running water or in a large pan of water. Lay the clean stalks on a bread board and cut them into inch pieces with a heavy, sharp knife.

Now that we have to be careful about the amount of sugar each jar contains, the acidity of rhubarb is

sometimes thought to be a handicap in canning. It is well to remember that the older stalks are sweeter than the younger ones. When the older stalks must be canned, some of their sourness can be removed by pouring boiling water over the baking pieces. Allow the water to stand only a few seconds; then drain it off. Now add sugar to the fruit at the rate of 1/4 cup for each quart you expect to can. That amount is within the limits of your allowance of one pound of sugar for every four quarts, but the rhubarb still may not be sweet enough to suit your taste. If this is the case, proceed with the canning and add more sugar when you open the jar next fall or winter.

The mixture of sugar and rhubarb is put on the stove in a covered dish, to come to the boiling point. When it reaches this point, ladle it into jars which have been sterilized. Because rhubarb is sterilized in the jars for only a very short period of time, it is a sanitary precaution to sterilize your jars and covers before using them for 15 minutes in a steamer or 10 minutes in boiling water which covers them. If some of the jars are ready before the rhubarb, invert them on a clean dish (well until later). Place a rubber on each jar and then fill the jars to the very top edge, wipe off the rubber with a clean cloth, and put the cover on the jar. Seal it tightly.

Although the rhubarb has been thoroughly cooked before it is packed into the jars, it is a wise precaution to place the jars in a hot water bath for a five-minute processing period. Remember to count the time when the water in the bath starts to boil. Since we live in an atmosphere which is contaminated by mold and yeast spores, there is a very great possibility that some of these spores have been "spooned" into the jars with the rhubarb. This short processing period kills any which may have sneaked in, so that they cannot multiply and spoil the food. A jar that has been attacked by yeast, molds or "works," whereas only a layer of mold is found on the top of food contaminated by mold.

Next Week:
"Freezing Foods—At-Home"

A subscription to the SUN will keep you informed of all local happenings, \$2 per year, or 5c at all local newsstands.

Ration Board Hours

Town Hall, Springfield
Monday to Friday, 2 to 4:30 p. m.
Tuesday and Friday evenings, 7:30 to 8:30.
Saturday, 10 a. m. to 12 noon.

COMING EVENTS

- Club organizations and all meetings may list their future events under this heading without charge. Send in your dates to the SUN and avoid later conflicts through this column.
- May 18-21 (Tues.-Fri.) Antique show and sale, auspices of Ladies' Benevolent Society, Presbyterian Church, 11 a. m. to 10 p. m.
- May 21 (Fri.)—Lions Club meeting, Orchard Inn, Route 29, 6:30 P. M.
- May 21 (Fri.)—Daughters of America, meeting, Legion Hall, 8 P. M.
- May 23 (Sun.)—Scrap drive, auspices Savings Committee, 2 P. M.
- May 24 (Mon.)—Track meet: Regional vs. Rahway, away, 3:15 p. m.
- May 24 (Mon.)—Annual meeting, Legions Civic Association, Legion Hall, 8 P. M.
- May 24 (Mon.)—Parent-Teacher Association, meeting, James Caldwell School, 8:15 P. M.
- May 25 (Tues.)—Continental Lodge, P. and A. M., meeting, lodge room, Bank Building, Millburn, 8 P. M.
- May 26 (Wed.)—Chow mein supper, Ladies' Aid Society, Methodist Church, 5:30 to 7:30 P. M.
- May 28 (Wed.)—Township Committee, meeting, Town Hall, 8 P. M.
- May 28 (Fri.)—Lions Club, weekly meeting, Orchard Inn, Route 29, 6:30 P. M.
- May 28-29 (Fri and Sat.)—Poppy Days.
- May 28 (Fri.)—Miss Edith Fredricks, former Chinese missionary speaker; Methodist Church, 8 P. M.
- May 30 (Sun.)—MEMORIAL DAY.
- May 31 (Mon.)—Annual Springfield-Millburn Decoration Day parade, through both communities.
- June 2 (Wed.)—Ladies' Benevolent Society, meeting, Presbyterian chapel, 2:30 P. M.
- June 2 (Wed.)—Eastern Star, meeting, lodge rooms, Millburn, 8 P. M.
- June 3 (Thurs.)—American Legion, meeting, Legion Hall 8 P. M.
- June 4 (Fri.)—Daughters of America, meeting, Legion Hall, 8 P. M.
- June 4 (Fri.)—Birthday party, Daughters of America, Legion Hall, 8 P. M.
- June 5 (Tues.)—Defense Council, meeting, Town Hall, 8 P. M.
- June 9 (Wed.)—Ladies' Aid Society, meeting, Methodist Church, 2:30 P. M.
- June 10 (Wed.)—Township Committee, meeting, Town Hall, 8 P. M.
- June 11 (Fri.)—Graduation exercises, Regional High School, 8:15 P. M.
- June 18 (Fri.)—Closing sessions, Regional High School.
- June 22 (Tues.)—Canning demonstration, by Mrs. Mary Armstrong, county demonstration agent, Raymond Chisholm School, 2:15 P. M.

Wedding Invitations

That "all important" Announcement, Invitation or Thank You card must be perfect. The fine quality of our work assures perfection no matter how large or small the order might be! Large selection of samples.

100 for \$6.00 up
The Springfield Sun
STATIONERS — PRINTERS
"Every Supply For the Office"
8 FLEMING AVENUE 2 Doors from Bank
Millburn 6-1256-1276

Ration Reminder

GASOLINE—"A" book coupons No. 5 good for three gallons each and must last from March 22 to July 21 inclusive in the East Coast shortage area.

SUGAR—Coupon No. 12 good for 5 lbs. Must last through May 31.

COFFEE—Stamp No. 23 (1 lb.) expires May 30.

FUEL OIL—Period 5 coupons now valid in all zones.

SHOES—No. 17 stamp in War Ration Book One good for one pair through June 15.

RED STAMPS—Red E, F, G and H good until May 31. Red stamp J becomes valid May 23.

BLUE STAMPS—G, H and J stamps are good until May 31.

TIRES—Passenger car owners with mileage ration of 244 miles or over eligible for Grade I tires. Get purchase certificate from local rationing board.

Our Library

Every afternoon, 2:30 to 5. Mon. and Fri. evenings, 7:30 to 9.

Among the new books recently purchased for the library are **LAST MAN ON WAKE ISLAND** by Walter Bayler, an eye witness account of Wake, Midway, and Guadalcanal by the only man who has fought on all three.

THE STORY OF DR. WASSALL by James Hilton, a moving story of an Arkansas doctor who had been a medical missionary in China and in January 1942 was assigned to care for 41 wounded men at a Dutch hospital in Java.

WHEEL-WE-ARE-ABSENT by Ann Leighton is the story of the

women who wait in wartime. I'VE ALWAYS LOVED YOU by Maysie Greig, an exciting book with a lot of danger for the heroine. One murder and plenty of spy work.

FOR THOSE IN PERIL by Edith Holtan. ANOTHER CLAUDIA by Iust

Franklin. FAREWELL TO THE ADMIRAL by Peter Chayney. MELODY IN DARKNESS by Geneva Stephenson.

Back to the soil?



... And back for the first time probably, like most of us? To keep our Garden Page non-professional and simple pure for new wartime gardeners, we picked a couple of amateurs—George and Virginia . . . and put them in tow of Irene Delmar. They garden, and she reports progress.

Their puzzles, problems, and pests are yours, Miss Delmar supplies the answers, exact directions, elementary know-how, and honest-to-goodness help for old timers or first-time vegetable fanciers . . . every Tuesday.

So tell your newsdealer today to save a copy for you. Follow the World-Telegram Garden Page for bigger and bumper backyard harvests!

Watch the **WORLD-TELEGRAM** every day
Garden Page
... every Tuesday!

Yes! We Have Them!
The Largest Display of Better-Made, Smarter-Styled Living-Room Pieces—All
SPRING-FILLED!

If you've found it difficult to buy just the sofa or chair you want (especially if you're insisting on spring-filled bases) we invite you to visit the big Fisher Store on the highway. You'll find our selection of smart, new furniture the most complete of its kind hereabouts. But, most important of all, every chair, every sofa is spring-filled. Our prices are lower, quality considered, because of our lower cost of doing business.

English Club Sofa, as illustrated, with spring base construction, comfortable hair-spring cushions, covered in exquisite fabrics, \$195.

We're Specialists in BETTER BEDDING, Too, at LOWER Prices
We insist on selling only the best products of America's better furniture makers, and that policy is true of our bedding department, too. Our prices are lower because of our "highway" location.

FISHER
Furniture Galleries
305 MILLBURN AVENUE
MILLBURN, NEW JERSEY
on the highway, opp. Chanicleor
• Planned Payments • Open Evenings to 9 • MI 6-0290

Hahne & Co.

**Mercury going up!
Keep cool in our plaid gingham**

Brilliant colors crossed over each other on light-as-a-breeze tissue gingham . . . you'll look so cool; you'll feel so cool! Summer dresses like these are fun . . . they keep so nice and fresh and, of course, tubbing them is a mere nothing. Visit our new Town and Country Shop . . . we've gingham galore and you'll love the way they've been given a "sissy" touch with odorable self ruffles here and there.

A. The big plaid of the best in many gray colors. Sizes 12 to 16. 8.00.
B. Two-piece suit in gold and black with black skirt; also rose and green or blue and brown. Sizes 10 to 16. 7.00.
C. Tiny plaid pattern in blue and green or gray and red. 12 to 18. 8.00.

HAHNE & CO. Town and Country Shop, Fashion Floor

Springfield Sun

"LET THERE BE LIGHT"

Published every Friday at 1101 Madison Street, Springfield, N. J., by the Springfield Sun Publishing Company, Inc.

Entered as second class matter at the Post Office, Springfield, N. J., under an Act of March 3, 1879.

POSTMASTER: Please send address changes to Springfield Sun, 1101 Madison Street, Springfield, N. J.

STATISTICS OF SPRINGFIELD

Population—1942, 5,000; assessed valuation—1942, \$5,224,920; tax rate—1941, 3.23; 1942, 3.23; schools, \$1,721,597; and county, \$1,049,319.

It has good streets, water, gas, electricity and modern sanitary sewer system, excellent police, fire and school facilities; mail carrier delivery system, and zoning regulations for the protection of the individual property owner.

Officers Reelected For Library's Board

MOUNTAINSIDE—The annual meeting of the Library Board was held last Monday evening in the library.

Mrs. Edward Hansen, librarian, reported that during the year ending May, 1942, a total of 3,323 books was circulated which includes 1,511 adults'...

Presenting Playlet in School This Afternoon

MOUNTAINSIDE—The fourth and fifth grades under the direction of Miss Elizabeth Johnson and Miss Margaret Lester will present a play entitled "Grand Parents" this afternoon.

Asks Garden Club Members To Donate Books, Records

MOUNTAINSIDE—The Mountain Side Garden Club meeting was held Tuesday afternoon at the home of Mrs. Wilfred Wade on Woodland avenue.

Happy Birthday! "Happy Birthdays" greetings are extended this month by the SUN to the following residents of Mountain Side:

Try THE SPRINGFIELD SUN For Your Next Order Of Printing

MANUFACTURING HEADQUARTERS FOR GOVERNMENT AUTHORIZED VICTORY GARDEN FERTILIZER. Provides all essential elements for vigorous and healthy growth.

ACTIVITIES OF MOUNTAINSIDE

AROUND THE BOROUGH

Frances Featherstone Named PTA President

MOUNTAINSIDE—Miss Frances Featherstone, a teacher in the borough school, was elected president of the Mountain Side Parent-Teacher Association last Thursday evening at the annual meeting.

Mrs. Edward Menorh, State Chairman of Girls, installed Miss Featherstone together with the following officers: First vice-president, Mrs. L. A. Jennings; second vice-president, Mrs. Marjorie Carter; secretary, Mrs. Ralph Hertz; and treasurer, Mrs. Elmer Hoffarth.

Mrs. Charles Wadas, hospitality chairman, and Mrs. Russell Knopp, chairman of the children's activities, were present.

Children's Home In Appeal For Funds

MOUNTAINSIDE—A quiet solicitation of funds for the Children's Home in New Providence, N. J., is being carried on under the direction of Mrs. Harry A. Kniffin, president.

Recent epidemics, particularly of infantile paralysis, have increased the responsibilities of the home, Mrs. Kniffin states, resulting in a heavy burden upon the home's fifty years of skill and experience.

Infantile paralysis cases resulted in the largest number of patients, fifty-nine, while other were: Cerebral disease, rheumatic, 19; bone infections, 18; and malnutrition, 11.

Officers of the home are: President, Mrs. Kniffin; vice-presidents, Mrs. Otto K. Huster, Mrs. Walter L. Day, and Mrs. K. S. Warner; treasurer, John M. Hull, Jr.; secretary, Mrs. William H. Orr; and board of managers, Mrs. G. G. Abernethy, Mrs. William A. Barstow, Mrs. J. Ashley Brown, Norbert F. Burke, John K. Cloud, Mrs. Harry D. Egebert, Robert W. Hardon, Mrs. George S. Lantz, Mrs. Theodore H. Lindberg, Mrs. Alfred A. Moser, Mrs. Frederick G. Newark, Arthur N. Peterson, Mrs. William E. Ransom, Mrs. Sherman W. Reese, Mrs. Thompson W. Roberts, Henry L. Ross, Mrs. Peter Ten Eyck, Mrs. Robert C. Thompson, Mrs. Emory H. Westlake, and C. S. A. Williams.

Miss June Davis, daughter of Mr. and Mrs. Paul K. Davis of Deer path, entertained a group of 30 students from Regional High School Saturday evening after the School Play, "The Young in Heart."

Mr. and Mrs. Edward Webster of Partridge Run left yesterday for Duke University in Durham, N. C., to attend the graduation of their daughter, Sherna.

Rev. and Mrs. Henry Bugge left Wednesday for Amsterdam, New York after visiting the latter's parents, Mr. and Mrs. Charles Rinker of Highway 29.

Edward Menorh is expected home this week from Duke University.

Mrs. Wilfred Wolfe of Woodland avenue spent the week-end with her husband on Coatsville, Penn., where he is engaged in war work.

Mrs. Chalmers of Bangor, Maine is visiting her daughter and son-in-law, Mr. and Mrs. Albert B. Welby of Deer path.

William Von Borstel, son of Mr. and Mrs. Joseph Von Borstel of Central avenue, has finished his training at the Great Lakes Naval Training Station in Chicago and is now stationed at San Diego.

Mrs. William Mitchell of Birch Hill road entertained Wednesday at a picnic luncheon. Her guests were

Mr. and Mrs. Andrew Farrell and daughter Betty Jane of Oak Tree road are visiting Mr. Farrell's parents in Paterson for two weeks.

Mrs. Joseph P. Hershey and her parents, Mr. and Mrs. Frank J. Suplek, visited her brother, Air Cadet William Hesketh over the weekend.

Arthur Cameron of Sherwood Parkway visited his daughter Jean on a recent business trip to Rhode Island. Miss Cameron is a student at Brown College.

Mr. and Mrs. H. John Kazmar of New Providence road, entertained at dinner Sunday. Their guests were Mr. and Mrs. C. B. Robbins and sons Paul and John of Teahilly, and Fred Loeb of New York City.

Mrs. Robert H. Pohl of Whippenwill Way gave a luncheon bridge yesterday. Guests included Mrs. Marvyn Payton, Mrs. Fred Hellkamp, Mrs. Fred Colvin of Mountain Side, Mrs. Edward Pascoe of Plainfield, Mrs. Andrew Randolph, Mrs. Walter Lee of Westfield, and Mrs. Barry Moggalaughlin of Short Hills.

Mr. and Mrs. Robert H. Pohl of Partridge run entertained 12 guests at dinner last Sunday.

Mrs. Flora Foster has returned to her home in Brooklyn after spending a few days with Judge Lloyd Thompson and Mrs. Thompson of Route 25.

Mrs. D. Olybiant Hayes of New Providence road returned recently after a week's visit to her mother, Mrs. W. R. Barrockson at Hamilton.

PICNIC AREAS PLENTIFUL IN PARK SYSTEM



"Picnic" means more than just an outdoor meal to most picknickers—fishing, climbing, exploring, and boating are often planned along with picnicking camps by

groups which avail themselves of one of the many picnic areas in the Union County Park System.

Many groups that have picnicked in the parks recently received and answered a questionnaire concerning any improvements that the Park Commission could make to improve their outings.

There is no charge for the reservation or use of any of the park picnic areas. Union County residents may reserve thirty-six of these areas throughout the park system. Others may use picnic areas on a "first come, first served" basis.

Picnic kits, including valley hat and net; softball and bat; horse shoes and stakes; and a first aid supply may be obtained free of charge at the park office. A five dollar deposit, required while the picnic kit is in use, is returned to the recipient upon the return of the equipment.

Reservations for, or information about, picnic areas may be had by writing to the Recreation Department of the Union County Park Commission, Box 231, Elizabeth, New Jersey—or by telephoning Elizabeth 2-8431.

Oculists' Prescriptions Filled

Broken Lenses Replaced Eyes Examined by Registered Optometrist

ALFRED O. SEELER OPTICIAN 326 Millburn Avenue Millburn, N. J. Phone Millburn 6-0311 for appointment. Special Hours Arranged for War Workers.

Send Your Mountainside News to Mrs. Chas. Wadas at Westfield 2-2328.

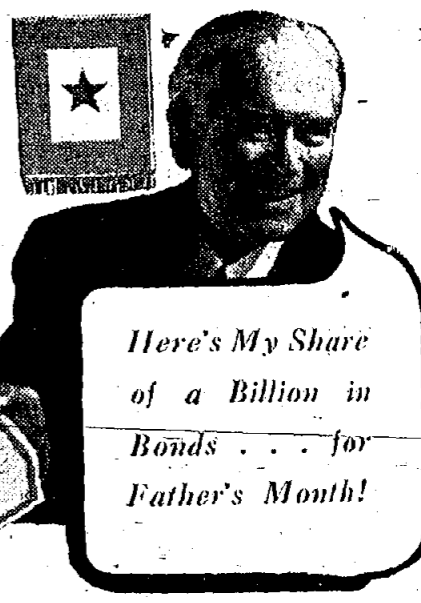

Here's My Share of a Billion in Bonds... for Father's Month!

Between May 20th and June 20th the fathers of America, 33 million strong, are asked to buy AN EXTRA BOND—to add up to a billion in bonds—which will bring their boys home victorious!

THE FIRST NATIONAL BANK OF SPRINGFIELD, NEW JERSEY

MEMBER FEDERAL DEPOSIT INSURANCE CORPORATION MEMBER FEDERAL RESERVE SYSTEM

Unit Chapel

MOUNTAINSIDE, N. J. REV. S. THOMAS, Pastor, Sunday School, 9:45 A. M. Morning Service, 11:15 A. M. Bible Study, 7 P. M. Young People's Service, 7 P. M. Evening worship, 7:45 P. M. All-week prayer meeting on Wednesday evenings, 8 P. M.

Jack Hanna Takes Over Duties As Scoutmaster

MOUNTAINSIDE—Jack Hanna of Whippenwill way will assume the Scoutmaster's duties in Troop 70 for the balance of the year, with Joseph Hershey and Malcolm Wright assisting. Plans are being made for a "Parents' Night" program on June 11.

Mountainside Calendar

- May 26 (Wed.)—Ladies' Aid Society meeting, Union Chapel, 2 p.m.
May 26 (Wed.)—Defense Council meeting, Borough Hall, 8 P. M.
May 27 (Thurs.)—Fire department meeting, headquarters, 8 P. M.
June 1 (Fues.)—Board of Health meeting, Borough Hall, 8 P. M.
June 2 (Wed.)—Taxpayers Association meeting, Borough Hill, 8 P. M.
June 7 (Mon.)—Birch Hill Association meeting, home of Mrs. Joseph Hershey, Oak Tree road, 8 P. M.
June 7 (Mon.)—Rescue Squad meeting, headquarters, 8 P. M.
June 8 (Tues.)—Borough Council meeting, Borough Hall, 8 P. M.

South Orange STORAGE Corporation

South Orange 2-4000

MEET AN American!

The village blacksmith, prudent and cautious, like many other small-business men, saves what he can from his limited earnings and reinvests most of it in his little shop so that his production in quantity and quality may be improved.

This system of Free Enterprise—or Capitalism—call it what you will—is not ready for the discard. It is the only system that can rebuild this world, come Victory.

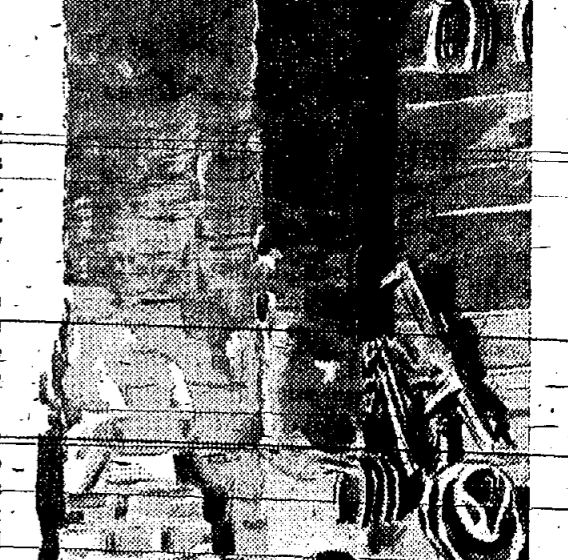

PUBLIC SERVICE

BUY UNITED STATES WAR SAVINGS BONDS OR STAMPS

Send Your Mountainside News to Mrs. Chas. Wadas at Westfield 2-2328

FOR SALVAGE INFORMATION Call WESTFIELD 2-4252

Francis T. Stedman, Chairman Mountainside

If there was ever a time to conserve, it's NOW!

Muir's Wool Wash advertisement. ONE best way to cleanse Rugs. We USE that way! Cleaning, Storage, Repairing, Dyeing, Altering. OR 4-1232. Division of Muir's Department Store.

Advertisement for Muir's Wool Wash showing a woman washing a rug in a tub. Text: 'It's convenient! It's economical! Shipping and Girl Shop for gifts, greeting cards for all occasions, baby products, phone gifts, wrapping paper, flowers, etc., 2000 Park Ave., 2nd floor from bank. Open evenings until 7—adjy.'

OPA ITEMS

At their discretion, State War Boards can now cancel quotas on any of all types of farm machinery...

More than \$200 million will be saved annually by a reduction in railroad rates that went into effect May 15...

Conservative supplies, such as food, many substitute materials are being used and supplies will require more careful handling than in the past...

War Alarm Clocks at \$1.65. The new war alarm clock will be sold for not more than \$1.65 exclusive of tax...

Strand Sunbelt Phone No. 6-2200. TODAY and TOMORROW John CARROLL Susan HAYWARD 'THE HIT PARADE'...

NEWARK AMUSEMENTS 1029 BROAD ST. MOSQUE New Summer Season, Broadway Stage Plays at 1/3 Price...

PAPER MILL PLAYHOUSE MILLBURN, N. J. GALA OPENING MONDAY EVE., MAY 24th OTTO HARBACH, OSCAR HAMMERSTEIN II...

LYRIC THEATRE Broadway Road Summit 6-2073. NOW PLAYING THRU WEDNESDAY A SUBMARINE BLINKS OUT A SIGNAL FROM THE SEA...

SELF A&P SERVICE SUPER MARKETS. They give their lives... you lend your money! BUY UNITED STATES WAR BONDS AND STAMPS...

ANN PAGE MACARONI or SPAGHETTI 8 oz. pkg. 6c. SUNNYFIELD WHEAT PUFFS 4 oz. pkg. 4c 8 oz. pkg. 8c...

SUNNYFIELD WHEAT PUFFS. Sugar JACK-FROST 5 lbs. 31c. Jack Frost Sugar Brown, Powdered 1 lb. 7c. Flour SUNNYFIELD 3 1/2 lb. bag 17c...

Buy Rationed Foods Now—Avoid Delay! If you haven't spent all your food ration stamps take note that they expire during the Decoration Day weekend...

FISH VALUES Fresh From Cold North Atlantic Waters LIVE LOBSTERS lb. 39c. FRESH FLOUNDERS lb. 13c. FRESH MACKEREL lb. 17c...

NEW SPRING ARRIVALS! Crisp, fresh vegetables... ripe, luscious fruits... in wide assortments. You get garden-goodness at its vitamin-rich best...

AMERICA'S FAVORITE COFFEE EIGHT O'CLOCK Mild and Mellow 1 lb. 21c. THE METROPOLITAN AREA'S FAVORITE RED CIRCLE COFFEE...

BLUE STAMP VALUES Price Point Cost. Blue Stamps G, H, J are now valid. Tomato Juice CAMPBELL'S 4oz. can 8c 4...

Top Quality A&P BAKED GOODS at our famous LOW PRICES. A&P BAKERS CRACKED WHEAT 18 oz. loaf 10c. MARVEL BREAD 24 oz. loaf 10c...

DAIRY PRODUCTS No Points Required! Grade A Eggs Large Mixed Colors carton 49c. Eggs Large Selected Mixed Colors carton 47c...

RED STAMP VALUES Price Point Cost. Red Stamps E, F, G, H are now valid. Butter SUNNYFIELD Grade A 1 lb. brick 52c 8...

