

COMPLETE
Coverage in News and
Circulation - - - Read
It in the Sun

The Springfield Sun

OVER 5,000
People in Springfield
Read the Sun Each Week

VOL. XXVI—No. 2

OFFICIAL NEWSPAPER

SPRINGFIELD, N. J., THURSDAY, NOVEMBER 2, 1950

TOWNSHIP OF SPRINGFIELD

10c A COPY, \$3.50 BY THE YEAR

LISTEN



FRIENDS!!

You'd never know it, but come Tuesday we're going to have another election in town. It's a mighty important election, too, and our suggestion is to get out your family and your friends and vote with all this logic talk about competency, some folks seem to be worried over the possibility of a Turk victory. . . . as far as Glenn, Turk's running mate, is concerned, he doesn't stand a ghost of a chance.

The fact that Turk and Glenn are running under the Democratic banner for Township Committee just happens to be one of these things. . . . whether or not they have been endorsed by the Democratic Club is a moot question. . . . We do know several outstanding local members of the party who are thoroughly disgusted with the way the whole show has taken shape. . . . even now, before election, there is considerable reason to believe we're going to have a complete Democratic slushup with splendid fellows like Harry Monroe and Tim Sheehan attempting to straighten matters.

This newspaper stands vigorously opposed to Turk, not because he's a Democrat, but because of his consistent "protectionist" complex. . . . his inherent faculty of failing to trust anyone, and his characteristic "fence straddling" tactics. On the other hand, we made up our minds about Glenn a long time ago and his actions last Wednesday night before the Township Committee put the clincher to our opinions. . . . then again, he'll not be elected anyway, so why waste the space.

We could go on for a long time about Turk and what he hasn't done for Springfield, but as indicated before, space is valuable. . . . the only reason the ex-official stands any sort of a chance Tuesday is because lots of people, particularly in his own Republican party, may be sore at Al Binder, candidate for re-election. . . . the only gripe with Al is said to be the way he lets our esteemed police chief tell him how to run the police department, especially when it comes to the Morris avenue traffic problem. . . . otherwise, we consider him a good official with the courage of his convictions. . . . it is true that he spouts off too often, thereby antagonizing some people and losing votes, but all in all Binder has done a pretty fair job and deserves return to office.

Mayor Robert Marshall, running with Binder for re-election, should be top man on the ticket. . . . Bob was green when he was handed a tremendous job of running what appeared to be a uninvolved show three years ago. . . . he, too, has worked hard these past 30 months but his mistakes have been few and his accomplishments many. . . . Mayor Marshall is a credit to Springfield.

It is our opinion that Tuesday's vote will be one of the lightest in local General Election history. . . . Marshall definitely will garner most votes with Binder occupying second position, with 50 or 75 votes separating the pair. . . . they will come Turk and last and least we'll see H. Stanley Glenn.

In concluding this column the writer wants it clearly understood that he agrees as all-Republican Township Committee, such as we have now, doesn't coincide with the principles of democracy. . . . but until such time as we get a couple of minority party candidates who stand up well against the opposition, then we will continue to favor a stand-pat attitude.

Just in case you're interested in quickly results on Tuesday's election, The Sun will have four phones open in its offices at 226 Morris avenue immediately after the polls close. . . . we'll give you the information as fast as we get it. . . . the numbers are Millburn 6-1276, Millburn 6-4450, Millburn 6-4451, and Unionville 2-2009.

School Group Starts Work On Research

4-Point Program On New School Being Launched

Concrete recommendations on a new elementary school setup are expected to be received Monday evening, November 20, when the newly formed School Advisory Committee meets at the James Caldwell school to discuss reports of its special groups.

At a recent meeting four committees were named to study the school expansion problem. One of these headed by John A. Kelly, of the Colonial Garden Association, will investigate "immediate needs." The group will study the need for school facilities and utilize a survey to be made by the Parent-Teacher Association on future enrollment trends. The committee will consider the number of classrooms needed to house children and the need of such additional facilities as gymnasium, shop, home economics and special facilities.

Another committee will investigate a site for the new school. It also will ascertain what would be a fair price. Planning Commissioner Harry H. Spencer heads the committee.

The third committee will investigate phases involving construction of a new school building. The members will look into various types of construction and ascertain what is best suited to Springfield's needs, contemporary plans and comparative costs. Harry E. Monroe, of the Citizens' League, is the chairman.

The other committee is the finance group which will determine ability of the township to pay and the means of financing. Charles Remington, of the Rotary Club, heads this committee.

An announcement has been made that sub-committee chairmen will welcome any constructive suggestions on their particular projects.

Lions Hear Talk On Road Damage

The immediate need for revising present highway user tax methods was stressed last week by Fred D. Steljes, vice-president of the New Jersey Automobile Owners, Inc., in an address before the Springfield Lions Club in the Orchard Inn.

He said the financial burden on property owners today has resulted in an unfair hardship and proposed that the trucking industry assume a larger share of road costs. In what he termed the "unfairness of current New Jersey highway taxes," Steljes told assembled Lions that passenger car owners pay too much and big trucks underpay their proper share of road costs by as much as \$400 a year.

Applying that sum to even a portion of the state's thousands of trucks and to the many thousands of out-of-state trucks, and you get some inkling of New Jersey's missing highway revenue. "New Jersey, the most truck-travelled state in the nation, has the most to gain from the ton-mile tax and the most to lose if our highway finances remain in their present jumbled condition," Steljes said.

Steljes said that the people scored a victory in the recent legislation to limit truck axle loads and to protect New Jersey highways and bridges. "Now," he concluded, "we must take steps to place the costs of our highways on a fair basis by levying taxes according to highway use."

Louis Zencz, program chairman of the club, led a question-and-answer period after the speaker concluded. Discussion centered on Assembly Bill 13, passed in the special session of the legislature late this spring, as well as on the effect this proposal tax measure would give to property owners in this state.

Music Dept. Meeting
The music department of the Springfield Women's Club will meet this evening (Thursday) at the home of Mrs. Watts D. Chapin, 213 Ballantyne avenue. The group is working on Christmas music at present, and any club members interested in participating, have been invited to attend.

SEEKS TENURE



Charles Huff

Halloween Contest Prizes Awarded

Winners of the annual Halloween window painting contest were announced yesterday by Adam La Sota, chairman of the arrangements committee. First prize goes to Doris Williams, John Witkowski and Walter Zawacki were awarded second prize and Christina Stepe and Carol Mente, third prize.

Ruth Pines and Joan Preston won first place for the most artistic painting. John Wesner won second prize and Fred Zanger and Gail Runyon were awarded third prize. Honorable mention goes to Pauline Kubovitz.

Judges were Richard Benkert and Mrs. Raymond Forbes. The contest was sponsored by the Springfield Rotary Club. The late Mrs. Nina Warner and Russell Post supervised the painting.

Pupils Face Loss of Plays, PTA Head Tells Her Group

Failure of Springfield parents to recognize the value of good theater for their children may result in the cancellation of two of the three plays scheduled for presentation here this season by the Salome Gaynor Theatre for Children, Mrs. Thomas Doherty, local PTA president, told members at their regular monthly meeting Monday night in Raymond Chisholm School. "To date, approximately 500 tickets have been sold," she stated. "Unless an additional 400 are sold by presentation of the first play, 'Phoebus,' on Saturday, the succeeding performances of 'Tom Sawyer' and 'Hans Brinker' will have to be cancelled."

Mrs. Doherty itemized the expenses incurred in the production and presentation of the three plays, stating that it was not the intention of the PTA to realize any profit on this project. The proceeds from the sale of 900 tickets will only cover the actual expenses. She explained that tickets had at first been pushed for school children only, but urged that parents now purchase tickets for their smaller children and themselves in order to push forward this new venture for Springfield.

Much discussion followed Mrs. Doherty's announcement. In spite of numerous announcements by the local press, school authorities, and "word of mouth," several members of the group.

(Continued on page 2)

Three Springfield Police Officers Honored for Service to Community

Three members of the police department were honored by the Township Committee last week for the off-duty work they do in connection with the municipal rifle and gun range. They are Lieutenant William Thompson and Sergeant Albert A. Sarge.

Gifts were presented Lieut. Thompson by Patrolman Vincent Pinkava, in behalf of the Patrolman's Benevolent Association, to Sgt. Searles by Frank Perrilli, in behalf of the Springfield Revolution Club, and to Sgt. Sarge by Russell Anderson, in behalf of the Teen Age Rifle Club.

In calling the three policemen to the platform, Binder stated, "All too often a segment of the public at large thinks of a municipal employee as one whose job is rather limited in responsibilities and whose work is confined to a fixed regulation hour of duty. They are not aware that many of these employees are hard working individuals who often give of their time and efforts far beyond their call of duty, and, for the benefit of you and me and the community at large, three examples of such employees are the men who stand before me tonight."

Binder had this to say about the three honored police officers: **LIEUT. WILLIAM J. THOMPSON** Lieut. Thompson has had supervision of the regular officers and special officers at the pistol range for the past ten years. He has instructed all newly appointed officers and new special officers in the

(Continued on page 2)

Town Committee Seats At Stake As Voters Go To Polls Tuesday

Herb Kuvin Backs GOP Candidates

Herbert A. Kuvin, local attorney and candidate for Township Committee on the Independent ticket last year, today urged the re-election of the two Republican candidates, Robert W. Marshall and Albert G. Binder.

Kuvin stated he has known both candidates for a number of years and has had many conferences with them on municipal matters. He finds them well qualified to handle township affairs and, also very conscientious and sincere in their efforts to make sure that Springfield and the residents have the best obtainable for the least amount of tax dollars.

"Kuvin further declared he is asking all those persons who worked and voted for him in the last election to exert every effort to have the election of Marshall and Binder made a certainty. 'It will be for the best interests of all of us,' he said.

The attorney called attention to the fact that this is a general election. The entire machine is open. A voter does not have to declare his party affiliation at this time and can vote for the two candidates even if the voter is not a Republican. Regardless of your State and National politics, Springfield needs Marshall and Binder—continue them in office," he concluded.

Republican Candidates



Robert W. Marshall



Albert G. Binder

Democratic Candidates



George Turk



H. Stanley Glenn

Police Make Fast Capture Of Service Station Bandit

Fast work by Sgt. Wilbur Sclander and Patrolman George Parsell, resulted in the arrest early Monday morning of Charles I. Rendale, 31 years old, of 15 Lehigh avenue, Princeton. Police said the Princeton man was robbing the Becker Gas Station, Route 29 and Dunder road. Rendale was arraigned Tuesday before Magistrate Henry C. McMullen in Municipal Court on

a charge of breaking and entering and larceny. He was ordered held without bail for Grand Jury action.

Police reported that the radio patrolman and his superior officer had noticed a car parked some distance from the gas station. Investigating they found a rear window broken and the front door unlocked.

One entered the front and the other the rear. The couple then cornered Rendale in the boiler room, police said. They reported finding \$39.75 in his jacket. This allegedly was identified later by Paul Becker, of 76 Naden avenue, Irvington, as the day's receipts.

Chief of Police M. Chase Runyon said Rendale had patronized the station earlier in the day and apparently had observed where the money was placed.

Members of the faculty and the student body of the Jonathan Dayton Regional High School today are mourning the death of Mrs. Nina Wood Warner, a member of the faculty. Mrs. Warner, 51 years old, of 320 Walnut street, Roselle Park, died Sunday in Elizabeth General Hospital after an illness of two days. She was stricken Friday night while attending the high school senior play. Mrs. Warner taught art at the high school.

A native of Syracuse, N. Y., Mrs. Warner came to this area 15 years ago from Bergenfield. She taught oil paintings and other art and had been a substitute teacher in the public schools of Roselle Park. She also instructed private classes. Three years ago she joined the faculty of Regional High School. She was a past president of the Central P.T.A. of Roselle Park.

Mrs. Warner was a member of the Community Methodist Church of Roselle Park. She was first president of its Woman's Society of Christian Service. She also was secretary of its Married Couples Club and formerly was a superintendent and teacher in its church school.

Mrs. Warner is survived by her husband, Laurence M. Warner; a son, Richard; a daughter, Nadine; her father, Clarence A. Wood, of Brooktondale, N. Y., and three sisters, Mrs. John Russell, Brooktondale; Mrs. Sidney Weston, Cambridge, Mass., and Mrs. George A. Raab, Rockville Center, L. I.

Attention Also Centers On Huff's Tenure Bid

Hundreds of Springfield voters will go to the polls Tuesday to elect two members of the Township Committee, decide whether Tax Collector Charles Huff shall have tenure in his post and will record their choices for the district's representative in Congress as well as for sheriff and three members of the Board of Chosen Freeholders.

Of primary interest here is the township committee contest which finds two incumbents, Mayor Robert W. Marshall and Police Commissioner Albert G. Binder, Republicans, opposed by former Township Committee member George M. Turk and H. Stanley Glenn, Democrats.

In campaign statements issued today to the Sun, Mayor Marshall and Binder declared they were assisted to campaign on their records and would present them to the electorate for its approval. The Mayor has been a member of the governing board three years and has served as chief executive since 1949. Binder is completing his second year of an unexpired two-year term. Both men said they had attempted to apply strict business principles to the administration of

township business and had conscientiously voted on all items. The Democrats failed to issue a pre-election statement to this paper. Generally speaking it is expected that both Republicans will be re-elected. The township is heavily partisan and a Democrat can be elected to office only with G. O. P. votes. It has happened before but generally there has been a split in the Republican ranks. Although all party leaders are not hot advocates of the incumbents, there was no primary contest and it's not logical to assume, observers claim, that a large number of Republicans will vote for Turk and his running mate.

There have been reports in recent weeks that all is not well in the Democratic ranks. Turk and Glenn have conducted what virtually amounts to an undercover campaign, making few party appearances. But such party status as Tax Assessor Frank Cardinal, former Township Committee member Francis J. Kenna, Timothy J. Sheehan and Eugene Becker, who once was the party's campaign manager, have not been active in the candidates' behalf.

On the other hand, former Township Attorney Herbert A. Kuvin, who was an unsuccessful independent nominee for the governing board last year, endorsed both Marshall and Binder this week. However, persons who make a habit of analyzing the chances of candidates in local elections, point out that, although indications point to a Republican victory, there still is a possibility that Turk may garner more votes than Binder—who they concede is more vulnerable than Marshall because of his inclination to be outspoken. Turk has been conducting a vigorous door-to-door campaign which possibly could have better results than anticipated, they say.

It also is generally believed that Huff will be accorded tenure. He has pointed out that the tenure affects only him and that any successor cannot be given tenure until he has served ten consecutive years. He has pointed out that even with tenure, he still can be removed for wrong-doing or for inefficiency in office. Huff's popularity has been such that he has been reelected a number of times and the only opposition to date has been of a partisan nature.

In the balloting for the Congressional post and the three freeholders' seats and the shrewdly it's a foregone conclusion that the G. O. P. candidates will receive heavy majorities.

CAMERA CLUB
The Rev. Milton P. Aches of the Mountside Union Chapel, has announced plans for a Camera Club, which will hold its first meeting in the basement of the Chapel, tonight (Thursday) at 7 p.m. Potential members must be fourteen years of age or older. Regular monthly meetings will be held at which time pictures taken between meetings will be exhibited and prizes awarded.

Food delivery of Meats, Groceries, Sea Food, Fruits and Vegetables. Center Super Mkt., 285-287 Morris Avenue. Mt. 6-118.

MOORE Furniture Co., open Monday, Thursday, Friday nights till 9. Free parking in rear.

MOORE Furniture Co., open Monday, Thursday, Friday nights till 9. Free parking in rear.

MOORE Furniture Co., open Monday, Thursday, Friday nights till 9. Free parking in rear.

SUN WILL PROVIDE ELECTION RETURNS

Four phones will be open at the offices of The Sun on Tuesday evening after 8 o'clock in order to provide interested local residents with results of the township election. The numbers are Millburn 6-1276, Millburn 6-4450, Millburn 6-4451, and Unionville 2-2009.

township business and had conscientiously voted on all items. The Democrats failed to issue a pre-election statement to this paper. Generally speaking it is expected that both Republicans will be re-elected. The township is heavily partisan and a Democrat can be elected to office only with G. O. P. votes. It has happened before but generally there has been a split in the Republican ranks. Although all party leaders are not hot advocates of the incumbents, there was no primary contest and it's not logical to assume, observers claim, that a large number of Republicans will vote for Turk and his running mate.

There have been reports in recent weeks that all is not well in the Democratic ranks. Turk and Glenn have conducted what virtually amounts to an undercover campaign, making few party appearances. But such party status as Tax Assessor Frank Cardinal, former Township Committee member Francis J. Kenna, Timothy J. Sheehan and Eugene Becker, who once was the party's campaign manager, have not been active in the candidates' behalf.

On the other hand, former Township Attorney Herbert A. Kuvin, who was an unsuccessful independent nominee for the governing board last year, endorsed both Marshall and Binder this week. However, persons who make a habit of analyzing the chances of candidates in local elections, point out that, although indications point to a Republican victory, there still is a possibility that Turk may garner more votes than Binder—who they concede is more vulnerable than Marshall because of his inclination to be outspoken. Turk has been conducting a vigorous door-to-door campaign which possibly could have better results than anticipated, they say.

It also is generally believed that Huff will be accorded tenure. He has pointed out that the tenure affects only him and that any successor cannot be given tenure until he has served ten consecutive years. He has pointed out that even with tenure, he still can be removed for wrong-doing or for inefficiency in office. Huff's popularity has been such that he has been reelected a number of times and the only opposition to date has been of a partisan nature.

In the balloting for the Congressional post and the three freeholders' seats and the shrewdly it's a foregone conclusion that the G. O. P. candidates will receive heavy majorities.

CAMERA CLUB
The Rev. Milton P. Aches of the Mountside Union Chapel, has announced plans for a Camera Club, which will hold its first meeting in the basement of the Chapel, tonight (Thursday) at 7 p.m. Potential members must be fourteen years of age or older. Regular monthly meetings will be held at which time pictures taken between meetings will be exhibited and prizes awarded.

Food delivery of Meats, Groceries, Sea Food, Fruits and Vegetables. Center Super Mkt., 285-287 Morris Avenue. Mt. 6-118.

MOORE Furniture Co., open Monday, Thursday, Friday nights till 9. Free parking in rear.

COPS HONORED

(Continued from page 1)
...of, and the handling of firearms.
For years, Lieut. Thompson has directed every Sunday morning to the training of members of the department in target practice and in a constant inspiration toward better marksmanship. This has all been done on his own time.
During the recent war, Lieut. Thompson devoted many hours to the training and instruction of forty reserve police officers ap-

pointed to the Local Civilian Defense organization.
Thompson has also saved the township hundreds of dollars by reloading most ammunition for use of members of the department, without charge, and on his own time.
The lieutenant is an expert on firearms and his knowledge has been of invaluable aid to the department, in our excellent marksmanship, and patient instruction, has inspired younger members of

ON ACTIVE DUTY

...the department to greater proficiency.
SGT. HAROLD D. SEAGLES
Sergeant Seagle has had supervision of these adults in the township revolver range. He has been in weekly attendance and devoted many hours of his own time in registering and supervising the range, when in use by adults, for the protection of individuals as well as the township's responsibilities.
The sergeant is a member of the Springfield Revolver Club. This was established and organized by local residents who were using the municipal range under his direction. Some of these men never previously discharged a revolver. The members of the Club now have an expert revolver team that has successfully engaged in matches with other teams throughout the state and have won many trophies.
In recent months, Sergeant Seagle, with the help of volunteers and the employees of the Road Department, and much borrowed and donated materials, has changed and rebuilt the facilities at the Municipal Range into a modern installation equal to that of any surrounding community.
This sergeant's time and efforts in making the facilities of the municipal range available to local adults has prevented the dangerous and promiscuous discharge of firearms in the mountain area, which heretofore plagued the department with complaints and resulted in many injuries to innocent persons.
SGT. ALBERT A. SORGE
Sergeant Sorge is a qualified

REGIONAL BOOSTERS TO MEET ON MONDAY

Regional Booster memberships will continue at the next football games. Membership also may be secured by writing to the Regional Booster Club, c/o Regional High School, Springfield. Both men and women are eligible for membership.
Guest Speaker
Bernard Stuck, Professor of History at Seton Hall University, South Orange, will be guest speaker at the regular monthly meeting of St. James Senior C.Y.O., Sunday, at 68 Morris avenue.

Club Women See Glass Blowing

A demonstration of glass blowing will be given by Grace Howell of West Orange, at the meeting of the art department of the Springfield Women's Club on Monday evening, November 6, at 8:30 at the home of Mrs. Kenneth Bandomer, Evergreen avenue. Miss Howell, who is a former resident of Springfield, is one of a few persons in the country who practice this delicate art. Many people may remember seeing the exhibit which she and her family had at the World's Fair. She now is the proprietor of a small shop in West Orange where she does this work.
This group also met last week at the home of the art chairman, Mrs. Henry Vance, 37 Evergreen avenue. Under Mrs. Vance's supervision, the members made ringerose costume jewelry.
Miss Gertrude Sale of 468 Morris avenue has been named co-chairman of the department.

Health Services At Regional High

During his high-school career at Regional each student has a minimum of two comprehensive health examinations, one during the ninth year, the other during the twelfth year. A minimum of twelve minutes is devoted to each student when he is examined by Dr. Irwin Kimeche, school physician.
Through the medium of the social studies classes students will participate in activities appropriate to American Education Week. On classroom bulletin boards materials will be displayed emphasizing the special topics of "What is the American Way of Life," "What is Education for the American Way" and Education for Civic Responsibility."
JURY DUTY
Instructions to report for duty on petit juries in Union County courts for the period beginning Monday, November 6, and ending Saturday, November 18, have been sent to 100 county residents. The names were drawn by Sheriff Charles E. Ayers and Jury Commissioner William A. Bourdon before County Judge Walter L. Heffield. Benjamin Korb, clerk, was a witness. Springfielders on the jury list were: Everett F. Howell, 162 Balthasar avenue; Leslie A. Ward, 71 Bryant avenue; and Mrs. Lara B. Anderson, 36 Maple avenue.
home of Mrs. Kales. Mrs. Raymond Forbes will be in charge of the program.

PUPILS FACE LOSS

(Continued from page 1)
eral parents said they had heard nothing of the theatre movement. They expressed approval and enthusiasm for the project. Mrs. Bruce F. Lincic, theatre chairman, said other neighboring communities have successfully sponsored this same theatre group and that it was difficult to understand why Springfield parents were willing to forego such an opportunity for their children.
"Phoebos" will be presented at 8:30 p. m. Saturday, at Regional High School auditorium. Tickets for the series or for single performances may be purchased at that time. Tickets will also be on sale at the Chisholm and Caldwell schools tomorrow and Friday from 8:30 to 8:45 a. m.

NAME OFFICERS FOR DRAMA DEPT.

The drama department of the Springfield Women's Club met last week at the home of its chairman, Mrs. Leonard Field, 102 Sutter street. The following officers of the group were named: Co-chairman, Miss Mona Jenkins, 4 Tower drive; Secretary-treasurer, Mrs. Harry Kates, 174 South Springfield avenue; Costumes, Ms. Charles Phillips, Jr., 13 Alvin terrace; Script, Mrs. Henry Vance, 37 Evergreen avenue.
Plans were formulated for the Christmas tableau which is to be presented in collaboration with the music department at the December meeting of the club.
The next meeting of the department will be held Monday evening, November 13, at the

REGIONAL MARKS EDUCATION WEEK

Through the medium of the social studies classes students will participate in activities appropriate to American Education Week. On classroom bulletin boards materials will be displayed emphasizing the special topics of "What is the American Way of Life," "What is Education for the American Way" and Education for Civic Responsibility."
JURY DUTY
Instructions to report for duty on petit juries in Union County courts for the period beginning Monday, November 6, and ending Saturday, November 18, have been sent to 100 county residents. The names were drawn by Sheriff Charles E. Ayers and Jury Commissioner William A. Bourdon before County Judge Walter L. Heffield. Benjamin Korb, clerk, was a witness. Springfielders on the jury list were: Everett F. Howell, 162 Balthasar avenue; Leslie A. Ward, 71 Bryant avenue; and Mrs. Lara B. Anderson, 36 Maple avenue.
home of Mrs. Kales. Mrs. Raymond Forbes will be in charge of the program.

BEFORE WE SELL A THING TO YOU, WE MUST BE SOLD ON THAT THING, TOO. I'M THE TOPS, I AM! OUR MATERIALS

COLUMBIA Lumber & Millwork Co. SASH • DOORS • TRIM • LUMBER • PAINTS • HARDWARE. MAPLE & SPRINGFIELD Avenues • SPRINGFIELD, N.J. • MIL. 6-12423

HILL & SCHMITT PAINTING & DECORATING. Wallpapers, Paints, Santos. ESSEX 5-3577. UNIONVILLE 2-5359

For magnificent performance for luxurious appearance. NOTHING CAN COMPARE WITH Capehart TELEVISION. DON'T TAKE OUR WORD FOR IT. Come in and look them over. You will agree that there isn't a word of exaggeration in what we say.

THE CAPEHART "SARATOGA" Full-scene pictures from big 17-inch rectangular tube. AM radio, 12-inch speaker. Phonograph plays all sizes—all types of records—set automatically. Capehart Symphonic-Tone System. English 18th Century styling—triumph of luxury—case cabinet craftsmanship in rich mahogany veneer.

THE CAPEHART "SPINET" 17-inch rectangular tube for clear, bright picture. Finished in rich mahogany veneer. Combines best features of table model and console television cabinets—features utility shelf. Capehart Symphonic-Tone System. — CONVENIENT TERMS — Remember, You Can Always S-T-R-E-T-C-H a Dollar at

RADIO SALES corp. 325-327 Millburn Ave. Millburn, N. J. Millburn 6-4200. "See The Marks Bros." Television Headquarters. Established 1922. OPEN EVERY EVENING UNTIL 9. Terms Arranged. Your TV Set Is Only As Good As The Service You Get. We Install, Service & Guarantee TV So You Can Enjoy It Worry-Free.

REGIONAL HI-LITES By Erica Steinlechner. Regional has been enjoying a winning streak under the leadership of Coach Brown. The Bulldogs may have changed coaches but luckily they have maintained their famous name, "Coach Brown's Bulldogs." All football fans are waiting for the Thanksgiving Day game with Rahway. Viva la Dayton Sun!

Convenience of Parking... On premises parking is provided for those visiting either our Newark or Springfield establishment. Each parking area has an entrance from two streets. SMITH AND SMITH FUNERAL DIRECTORS. 415 Morris Ave., Springfield, N. J. 160 Clinton Ave. (Near Shore Hills Ave.) Newark 5, N. J. Millburn 6-4282. Blgclow 3-2123. (Ample parking on premises) AN OUTSTANDING SERVICE "WITHIN THE MEANS OF ALL"

A HOME for Them. When a home is broken, by death or by divorce, some temporary arrangement for the children must be made. A foster home may be the answer and a welfare organization will handle the matter with competence and understanding. Family welfare clinics—help for the handicapped, the aged, the Community Chest supports a well rounded group of services which are of inestimable value to the community. Everybody gives. Everybody benefits.

COMMUNITY CHEST. Space taken by PUBLIC SERVICE. Many campaigns in one.

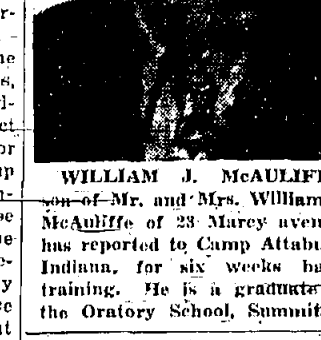

WILLIAM J. MAULIFFE, son of Mr. and Mrs. William J. McAuliffe of 23 Marcy avenue, has reported to Camp Altavary, Indiana, for six weeks basic training. He is a graduate of the Oratory School, Summit.

Buying or Selling. WE'RE THE PEOPLE TO SEE. BAKER & McMAHON. Real Estate and Insurance. 206 MORRIS AVENUE - SPRINGFIELD. MI 6-4450. Open 9 a.m. to 9 p.m. - Also Sundays.

Announcing The Opening Of THE PLAYROOM. 110 Lyon Place Springfield, N. J. as a NURSERY SCHOOL. FULLY ACCREDITED AND STATE APPROVED. Now accepting registration for 3 and 4-year olds. Director—Mrs. Joseph Kenny. Phone Millburn 6-0855-R.

Announcing The Opening Of THE PLAYROOM. 110 Lyon Place Springfield, N. J. as a NURSERY SCHOOL. FULLY ACCREDITED AND STATE APPROVED. Now accepting registration for 3 and 4-year olds. Director—Mrs. Joseph Kenny. Phone Millburn 6-0855-R.

Announcing The Opening Of THE PLAYROOM. 110 Lyon Place Springfield, N. J. as a NURSERY SCHOOL. FULLY ACCREDITED AND STATE APPROVED. Now accepting registration for 3 and 4-year olds. Director—Mrs. Joseph Kenny. Phone Millburn 6-0855-R.

Announcing The Opening Of THE PLAYROOM. 110 Lyon Place Springfield, N. J. as a NURSERY SCHOOL. FULLY ACCREDITED AND STATE APPROVED. Now accepting registration for 3 and 4-year olds. Director—Mrs. Joseph Kenny. Phone Millburn 6-0855-R.

Announcing The Opening Of THE PLAYROOM. 110 Lyon Place Springfield, N. J. as a NURSERY SCHOOL. FULLY ACCREDITED AND STATE APPROVED. Now accepting registration for 3 and 4-year olds. Director—Mrs. Joseph Kenny. Phone Millburn 6-0855-R.

Announcing The Opening Of THE PLAYROOM. 110 Lyon Place Springfield, N. J. as a NURSERY SCHOOL. FULLY ACCREDITED AND STATE APPROVED. Now accepting registration for 3 and 4-year olds. Director—Mrs. Joseph Kenny. Phone Millburn 6-0855-R.

Announcing The Opening Of THE PLAYROOM. 110 Lyon Place Springfield, N. J. as a NURSERY SCHOOL. FULLY ACCREDITED AND STATE APPROVED. Now accepting registration for 3 and 4-year olds. Director—Mrs. Joseph Kenny. Phone Millburn 6-0855-R.

Announcing The Opening Of THE PLAYROOM. 110 Lyon Place Springfield, N. J. as a NURSERY SCHOOL. FULLY ACCREDITED AND STATE APPROVED. Now accepting registration for 3 and 4-year olds. Director—Mrs. Joseph Kenny. Phone Millburn 6-0855-R.

Announcing The Opening Of THE PLAYROOM. 110 Lyon Place Springfield, N. J. as a NURSERY SCHOOL. FULLY ACCREDITED AND STATE APPROVED. Now accepting registration for 3 and 4-year olds. Director—Mrs. Joseph Kenny. Phone Millburn 6-0855-R.

Announcing The Opening Of THE PLAYROOM. 110 Lyon Place Springfield, N. J. as a NURSERY SCHOOL. FULLY ACCREDITED AND STATE APPROVED. Now accepting registration for 3 and 4-year olds. Director—Mrs. Joseph Kenny. Phone Millburn 6-0855-R.

PEOPLE WE KNOW

By ANNE SYLVESTER
Phone Millburn 6-0088

Mr. and Mrs. Charles Wulf of 380 Balfour avenue, spent last weekend in Wilmington, Delaware, in celebration of their anniversary.

Juanita Mason of 71 Tooker avenue, sang "Prayer" Tuesday afternoon, at the close of the Week of Prayer and Self-Denial at the Methodist Church.

Mrs. Bruce Logan, Mrs. John Rosenberg, Mrs. Victor Luff, Mrs. M. D. Williams and Mrs. Harry Rothlisberger had luncheon last week at the William Pitt restaurant, after which they went to Mrs. Rothlisberger's home for an afternoon of cards. They were joined by Mrs. Henricus Post.

The Laura Mae Playschool had a Halloween party on Tuesday. The children were in costume and games were played. During last month they celebrated the following birthdays: Joyce Lehrs on October 9, Lynn Field on October 13 and Hank Gross on October 27.

The Pantages of 68 Sherwood road held an open house farewell party on Sunday for Lou Pantages who has been recalled to service. He left for Fort Bragg, N. C.

Guests from town were: Tom Argyris, Mr. and Mrs. Fred L. Braun, Mr. and Mrs. N. Caporaso, and Mr. and Mrs. Frederick Sylvester.

Mr. and Mrs. Paul Weis and children, Linnea and Stephen, of Millburn, have returned from a week's trip to Oakville, Canada.

Mr. and Mrs. Joseph Ruocco of Murray Hill, and children, Jimmy and Joseph, were guests of Mr. and Mrs. Frank Keane of 23 Henshaw avenue, on Sunday.

Mrs. Joha Wehmsimer of 58 Spring Brook road played hostess Tuesday afternoon, at a birthday luncheon in honor of Mrs. J. D. Gartland. Those present were Mrs.

Charles Beardsley, Mrs. Raymond Forbes, Mrs. Charles D. Runcie, and Mrs. Robert Morgan of town; Mrs. Hayward Mann of Red Bank, and Mrs. William Anthony of Millburn. Bridge was enjoyed in the afternoon.

Mr. Henry Weasing of 65 Woodcrest circle, has returned home from a six-week business trip to Chicago.

Sharon Odell, daughter of Mr. and Mrs. McKinley Odell of 10 Spring Brook road, celebrated her sixth birthday last Saturday with a small supper party.

NURSERY SCHOOL OPENS IN TOWN

A state approved Nursery School for children 3 and 4 years old recently opened in town. The playroom at 110 Lyon place was formerly a Child Care Center but was certified last Thursday as a Nursery School after a thorough investigation by the Assistant in Early Childhood Education of the State Department of Education.

The school offers a various and balanced program including experiences in constructive play such as painting, woodworking and block building, songs and rhythm, discussions and stories and outdoor play. Through supervised and organized contact with other children his own age the child learns to adapt himself emotionally and socially. Director is Mrs. Joseph Kenny, a former kindergarten teacher who holds her Master's degree in Child Psychology.

Rummage Sale

As its first fund raising project, Millburn Springfield Chapter of Hadassah, is sponsoring a rummage sale, which started yesterday at 846 Millburn avenue, Millburn. Mrs. Jack Choliner is chairman of the sale committee. Funds will go towards the support of Hadassah Medical School, Israel.



Marjorie Mohr To Wed Teacher

At a supper party, Saturday night, Mr. and Mrs. Michael J. Mohr of 41 Tower drive, announced the engagement of their daughter, Marjorie Catherine to James P. Gilmartin, Jr., of Hudson Falls, New York, son of Mr. and Mrs. James P. Gilmartin of 200 Seymour avenue, Newark.

Miss Mohr was graduated from Oak Knoll School, Summit and Drake Business College, Elizabeth. She attended Seton Hall Urban Division and is a member of Seton Junior League.

Mr. Gilmartin was graduated from South Side High School, Newark, and Montclair State Teachers College. He received his master's degree from Syracuse University. A veteran of World War II, he is a member of the faculty of Hudson Falls Schools.

Slate Card Party

A card party, sponsored by the Altar Rosary Society of St. James Church, will be held November 10, at 8 p.m. in the rectory, 66 Morris avenue. Mrs. Bert Jones, chairman, will be assisted by Mrs. A. Roessner and Mrs. F. W. W. and Mrs. C. Honecker of Mountside.

Bridal Held In Garwood

The wedding of Miss Olga Veronica Gronzolis, daughter of Mr. and Mrs. Clement Gronzolis of 558 Willow avenue, Garwood, and Benjamin Vincent Karalis, Regional High School graduate and son of Anton Karalis of 9 Cedar street, Garwood, and the late Mrs. Sophie Karalis, took place Saturday afternoon in the Church of St. Anne, Garwood. The double ring ceremony was performed by the Rt. Rev. Msgr. John M. Walsh, pastor. A reception was held at the Elizabeth Carver Hotel, Elizabeth.

Mrs. Andrew Horvath was matron of honor and Miss Martha D'Alessandri, bridesmaid. Frank Ragonesc served as best man and Julius Toth was usher. The bride wore a high neckline gown of slipper satin buttoned to the waist with long sleeves and full court train. Her fingertip veil of silk illusion fell from a satin cap. She carried a bouquet of white roses and gardenias.

The couple will spend their honeymoon in Canada and New England. On their return, they will reside at the Willow avenue address.

Mrs. Karalis, an employee in the production office of the Johnson and Johnson plant, Cranford, was graduated from Cranford High School. Her husband is a veteran of 40 months' service in the navy. He is employed by the Singer Manufacturing Company, Elizabeth.

Francis J. Bailey To Take Bride

Announcement has been made of the engagement of Betty Mae Stockbower, daughter of Mr. and Mrs. Robert G. Stockbower of Epanonog road, Nolen's Point, to Francis John Bailey, son of Mr. and Mrs. Francis J. Bailey of 356 Mountain avenue, Springfield.

The bride-elect, a graduate of Roxbury High School, is employed in the office of the McGregor Sportswear Co. Mr. Bailey is a graduate of Regional High School.

Nov. Wedding For Audrey Gearl

Mr. and Mrs. John H. Gearl of 173 Mountain avenue, have announced the engagement of their daughter, Audrey, to Roy F. Presser, son of Mrs. Viola Presser of 39 South Pierson road, Maplewood.

The bride-elect, a graduate of

Regional High School, has been employed by the Bell Telephone Company, Millburn. Mr. Presser was graduated from Columbia High School, Maplewood. The wedding will take place November 19.

HEADS STUDENT COUNCIL. Alan Cunningham, son of Mr. and Mrs. E. Steiner of 166 Linden ave-

First Church of Christ, Scientist
322 Springfield Avenue, Summit, N. J.
A branch of THE MOTHER CHURCH, THE FIRST CHURCH OF CHRIST SCIENTIST, in Boston, Mass.
Sunday Service, 11:00 A. M. Sunday School, 11:00 A. M.
Wednesday Meeting, 8:15 P. M.
Reading Room, 310 Springfield Ave. Open daily 11:00 to 4:30 except Sundays and holidays; also Friday evenings 7:30 to 9:30 and after the Wednesday Meeting.

WASH IT! SCRUB IT! You can't mar its Matchless Beauty!

Super Kem-Tone
Deluxe Wall Paint

A Completely NEW... Completely DIFFERENT Wall Paint!

IT'S Guaranteed* Washable OR YOUR MONEY BACK!

SILON BROS.

HARDWARE PAINT HOUSEWARES

Prices: \$1.59 Quart, \$4.98 Gallon

Features: Gorgeous NEW colors, lovely pastel rich, deep tones; READY to use... and so easy to use!; You never saw a wall paint so WASHABLE.

Benefits: Even ordinary inks wash off easily!; Spatter ink on it... instead of soaking in it... it remains on the surface and is easily washed off.

Testimonial: Scrubbing doesn't harm it! Tests have shown that Super Kem-Tone will withstand repeated washing with usual household cleaners without impairing its beauty.

Continue Springfield's ENERGETIC REPUBLICAN GOVERNMENT RE-ELECT

Albert G. Binder

Robert W. Marshall



GENERAL ELECTION TUESDAY

NOVEMBER 7

Polls Open from 7 A. M. to 8 P. M.



ESTABLISHED SEPTEMBER 27, 1879
Published every Thursday at
208 Morris Avenue, Springfield, N. J.
RAYMOND BELL, Publisher
TELEPHONE: 6-1238
MILLBURN 6-1238 - UNIONVILLE 2-2000

Official newspaper of the Township of Springfield. Subscription rates by mail postpaid: One year, \$3.50, six months, \$1.75, payable in advance. Single copies ten cents. Entered as second class matter October 3, 1931, at the Post Office, Springfield, N. J. under an Act of March 3, 1879.

LETTERS
from
Our Readers
Thanks, Public
Editor, Sun:
The Springfield First Aid Squad has completed its second annual fund drive.
At this time we wish to take

THE KIDDIES WILL LOVE THIS TREAT!
SPRINGFIELD MINIATURE VILLAGE
Wonderful! Exciting! That best describes this wonderful miniature village... complete in every detail. The kiddies will love this speeding train!
NEAR EVERGREEN LODGE
248 Springfield Ave. & Evergreen Ave.
Springfield, N. J.
"The Model" Ave. off Morris Ave. continue to Evergreen Lodge.
OPEN DAILY 1-9 P. M.
Visitors Welcome!
No Admission Charge
Free Will Offering Only

COLANTONE SHOE SHOP
245 MORRIS AVE. SPRINGFIELD
Expert Shoe Rebuilder
Springfield's Family Shoe Store
for 25 Years
F-F SNEAKERS FOR ALL OUTDOOR SPORTS
Featuring Edgerton and Nunn Bush shoes for men.
WORK SHOES—from size 2 for boys to size 13 for men.
Taylor made shoes and gym shoes.

MAY WE LIST YOUR HOME?
WE HAVE BUYERS WAITING
WE HAVE SOLD HUNDREDS OF SPRINGFIELD PROPERTIES IN THE PAST 25 YEARS
Insure Your Car, Home, Furnishings, Business and Anything Else of Value
We are Hartford Agents—See Us For Service
Edward A. Conley
Licensed Real Estate—Insurance Brokers
MILLBURN 6-0969
277 MORRIS AVENUE SPRINGFIELD

CHURCH SERVICES

Springfield Presbyterian Church
Morris Avenue at Main Street
Bruce W. Evans, Minister
A warm welcome awaits all who worship in this historic Church. Representing over two hundred years of faith and service in the community it cordially invites you to join with those who work and worship within its fellowship.
9:30 and 11 a.m. Church School.
Hours: Chimes for Juniors and Seniors meet at the early hour while classes for the Beginners and Nursery Departments (ages 3-5) meet at the later hour thus enabling parents of such children to attend the Church Services.
11 a. m. Church Worship Service.
Choir Recognition Day, with sermon by the minister. The Choir Recognition Day, with sermon by the minister. The Choir will wear their new robes for the first time.
7:30 p. m. Christian Endeavor meeting in the Chapel.
Wednesday at 8 p.m. the Ellipse Group will meet in the Chapel, Thursday from 8:30 to 7 p.m. the annual Turkey Dinner given by the Ladies Benevolent Society will be held in the parish hall. Tickets are available through the members of the society. All members of the community are invited to attend. Thursday at 8 p.m. Charter Night for Troop No. 70 in the James Caldwell School auditorium. Friday at 8 p.m. Choir rehearsal under the direction of Mr. Charles H. Sills.
November 19 will be Loyalty Sunday within the Church.

Springfield Methodist Church
Rev. Clifford Hewitt
9:30 a.m. Church School
Classes for all ages from nursery through senior high school. Departments meet separately under capable supervision and with qualified teachers. A warm welcome awaits you.
9:45 a.m. Early Service Worship. Conducted concurrently with the Church School session. Parents may attend this service while the children are in their classes. Special music by the junior choir.
11 a.m. Late Service of Worship. Solo and special music by the senior choir. Services are identical except for the special music.
Sermon topic for the day: "The Rediscovery of Personality."
This Sunday a special service of musical devotion has been arranged which will feature the hymns of the church. For this occasion, the congregation selected their favorites from the hymnal. In addition to the singing of hymns, the choirs and soloists will render special music of a fitting character.
Next Week
Monday—The Aethia Bible Class meets weekly in the church

Ex-Regional Star In Grid Classic
Raymond Voltera of Springfield will have the honor of performing in the historic Hall of Fame football game on Saturday, November 4, when Rutgers University meets Brown.
Voltera, a graduate of Regional High School, is a junior member of the Scarlet eleven which faced the Brown in the first intercollegiate football game for the benefit of the National Football Shrine and Hall of Fame.
The Rutgers-Brown contest will provide a substantial contribution in this first step in a national building fund campaign for the national Shrine on the Rutgers campus. The site was selected more than a year ago with the endorsement of thousands of football writers, coaches, fans, players and athletic directors from all over the nation. America's first intercollegiate football game was played at Rutgers between the Scarlet and Princeton on November 6, 1869.
A national finance committee has estimated the building cost of the Shrine and Hall of Fame between three and five million dollars. The finished project will rank among the outstanding memorials in the world and certainly the greatest ever conceived to honor a sport and its participants, football-games. Memberships also

GOOD-LOOKING GLASSES PERFECTLY FITTED ASK YOUR EYE PHYSICIAN
H.C. Deuchler
GUILD OPTICIAN
241 MAIN ST., EAST ORANGE, N. J. OR 2-1008
344 SPRINGFIELD AVE., SUMMIT, N. J. SUMMIT 6-3848

Rau Five Bowlers In First Place

Rau Five bowlers took two games from American Legion Monday night, and now hold a one-game lead. Seven Bridge Tavern, Bunnell Bros. and the Senators are in a three-way tie for second position. Seven Bridge won two games from Russell's Men's Shop, the Senators lost two to Geljack's Jewelry Shop—Bunnell Bros. won all three from Springfield Market. Keller's Five took two from Hershey Ice Cream and Battle Hill won the odd game from Nelson's Tavern.
Eddie Parsell of Geljack's had high score with games of 185, 206 and 207, for a 598 series. Highest single game was Walter Keller's 226. Tony Graziano had 211, Bill Senko, 208 and Rocky Graziano, 206.

STANDINGS

Team	W.	L.	T.
Rau Five	14	2	0
7 Bridge Tavern	13	9	0
Bunnell Bros.	13	9	0
Senators	13	9	0
Russell's Men's Shop	14	10	0
Springfield Market	11	13	0
Nelson's Tavern	11	13	0
Amey's Legion	11	13	0
Hershey Ice Cream	10	14	0
Geljack's Jewelry Shop	9	15	0
Keller's Five	9	15	0

AMERICAN LEGION

Agassi	163	129	141
Springfield Market	129	178	208
Shoen	137	176	128
Schraun	149	146	167
Bel	145	165	190
Handicap	72	72	72
Totals	629	520	633

NELSON'S TEXACO

A. Dundas	150	130	187
Francis	155	157	248
W. Hill	158	165	177
S. Dundas	158	169	147
Canaka	163	158	161
Handicap	85	85	85
Totals	936	838	958

BATTLE HILL

Wellpisen	168	135	162
Steele	168	134	140
Bronchovsky	172	167	130
Hansen	172	160	177
Handicap	104	156	148
Totals	786	752	737

SPRINGFIELD MARKET

Anderson	181	165	182
Morochler	189	172	180
Plonko	190	140	147
Puncher	194	143	148
Lewman	195	165	177
Handicap	46	46	46
Totals	845	688	635

RUSSELL BROS., INC.

Walton	150	149	188
S. Burdett	159	172	150
B. Burdett	159	165	180
H. Burdett	169	170	191
Handicap	42	42	42
Totals	617	639	638

HERSHEY ICE CREAM

Kessler	122	179	123
Shoen	122	172	127
W. Schraun	138	158	137
Collage	150	160	130
Handicap	133	164	135
Totals	622	622	622

KELLER'S FIVE

W. Walker	170	140	167
C. Keller	161	130	164
Clifton	150	151	180
Blind	142	236	170
W. Keller	142	147	201
C. Walker	70	70	70
Handicap	70	70	70
Totals	818	901	981

GELJACK'S JEWELRY SHOP

Parsell	206	207	185
Doye	151	138	182
Plonko	150	154	187
Schmidt	163	164	178
T. Graziano	150	171	211
Handicap	84	84	84
Totals	902	890	994

SENATORS

Canosa	137	180	162
R. Fosse	138	172	183
Keystone	138	147	183
F. Fosse	137	166	183
Greene	109	128	184
Handicap	59	59	59
Totals	641	872	922

RUSSELL'S MEN'S SHOP

Kugelblum	177	164	162
Dorsoner	142	146	137
Holtmuth	149	123	172
Pfeeter	178	177	184
G. Graziano	156	157	204
Handicap	84	84	84
Totals	887	853	895

7 BRIDGE TAVERN

Widmer	178	170	130
Widmer	165	171	140
Widmer	203	169	189
Widmer	162	165	215
Widmer	166	183	204
Handicap	91	91	91
Totals	916	913	915

Bulldogs Triumph as Six Regionalites Score in TD Parade Over Union Farmers

By DONALD ROSSETT
Scoring enough points to win in the initial minutes of play, Regional High School's football machine Saturday remained the only unbeaten combine in Union County by soundly trouncing a weak Union eleven 48-12. The contest was marred by several penalties for roughness against each side.
Tex Crabtree kicked off for Union and Frank Vicendese almost won all the way, finally being dropped on about the Union thirty-five. Dick Sherry ground out 24 yards on three tries. Vicendese then went over from the seven. Dick Scheffler booted the extra point. Union couldn't get anywhere in its four downs.
Regional took over on its 24. Vicendese went off tackle, broke into the open, and raced 78 yards to a score. Scheffler missed the extra point. Union again was held after receiving Vicendese's kickoff. Sherry gained a first down and 13 yards—followed before the quarter ended. The score: Regional 13, Union 0.

The teams traded possession of the pigskin near midfield. Union drove the Bulldogs back and with 25 yards to go on fourth down Regional kicked. Vicendese went to the Union 10 where the Farmers regained the ball. The Maroon and White lost 9 yards and they kicked. From the one, Vicendese passed to Sandy Gonzalez for a 20-yard gain. Scheffler converted before the half ended. Regional led at intermission 20-0.
Vicendese made a first down to open the second half. A penalty advanced the ball 15 yards. Two more penalties cut off another touchdown drive. Union took over and Regional was penalized 18 yards for clipping. Ken Chavious moved the ball nine yards before Gonzalez intercepted a pass and brought it to his 31. A 15-yard penalty and a pass, Vicendese to Zeakel, brought the ball to the Union eight. Sherry took it over for the fourth yard stripe. Scheffler scored the extra point. Two 15-yard penalties made it first and 40 for Union when Ernie Ern hit Olander Curry with a pass and the latter took it on his 40 and went all the way for Union's first score. The play covered eight-two yards and the conversion attempt failed. The next Orange and Blue TD came after a Sherry first down and a 15 yard penalty. Sherry lost yards before Bob Coles passed to Haskell for the tally. Scheffler scored from placement. The quarter

ended seconds later with Regional ahead 31-6.
When Regional again took the ball Dick Palmquist went over from the forty. Scheffler again made his kick good. Union's offense failed again and the Bulldogs took over on their opponents' 25. McCusker went around end for twelve yards and a first down. McCusker then scored another end sweep. A pass, Scheffler to Grapenthin, was good for the extra point. Regional helped a Union scoring drive with two five-yard penalties for delaying the game and a unnecessary roughness infraction cost them an additional 15 yards.
With less than a minute remaining, Ern flipped a pass to Ed Sadowski in the end zone for the Farmer's last score. The extra point boot failed. On the play a Regional reserve, John Fontenelli, was injured, the Bulldog coaches and team doctor worked for five minutes on Fontenelli and finally helped him off the field. At first, the injury was believed serious and he was taken to Overlook Hospital. He was later released.
—John
Spirits were high before the game and it was no wonder that so many roughness infractions were picked out by the officials. At press time, the condition of Johnny Fontenelli was described as good by Regional officials. One of the best plays all year witnessed by this writer was executed in the third quarter by Union. The play, a pass from Ern to Ryan, covered a total distance of 82 yards.

REGIONAL

Gonzalez	L. F.	P. W.
Pasta	L. T.	P. W.
Rice	L. G.	L. M.
Ranger	R. G.	S. H.
Britwegar	R. G.	H. P.
Larson	R. T.	B. R.
Hessel	R. E.	T. R.
Herman	G. H.	M. B.
Sherry	L. H.	C. H.
Vicendese	P. B.	T. J.
Fontenelli	P. B.	C. H.
Regional	13	0
Union	0	12

UNION

Pfeiffer	L. F.	P. W.
Paton	L. T.	P. W.
Laminola	L. G.	L. M.
S. H.	R. G.	S. H.
H. P.	R. G.	H. P.
B. R.	R. T.	B. R.
T. R.	R. E.	T. R.
M. B.	G. H.	M. B.
C. H.	L. H.	C. H.
T. J.	P. B.	T. J.
C. H.	P. B.	C. H.
Regional	13	0
Union	0	12

DR. WM. F. DECTER
OPTOMETRIST
Eyes Examined
344 Millburn Ave
at
Millburn Center
Mi. 6-0912

The Finest Baked Goods
Ice Creams Candies
Halloween Cakes
All Baking Done on the Premises
Telephone Orders Reserved
Week-end Features ASSORTED BUTTER LAYER CAKES
288 Millburn Ave., Millburn
Millburn 6-4393
Suburban Dessert Shoppe

Operations Preparedness
THERE'S A LOT MORE to electric service than having capacity to supply present day needs. We must be ready for tomorrow, too. It takes a long time to make and set up the giant equipment and distribution facilities that supply electricity. The population is growing rapidly... the threat of war, and the extra demand that would bring, is ever present.
That's why JCP&L plans constantly for the future. As part of our \$25,000,000 community growth program we have spent in the last year alone over a million dollars in new lines and sub-stations to insure more dependable distribution of electricity. With new installations being put into the system in the near future we will have almost doubled our capacity to serve since V-J day.
This expansion has but one purpose—to provide you with the best possible service at the lowest possible cost.

Jersey Central Power & Light COMPANY

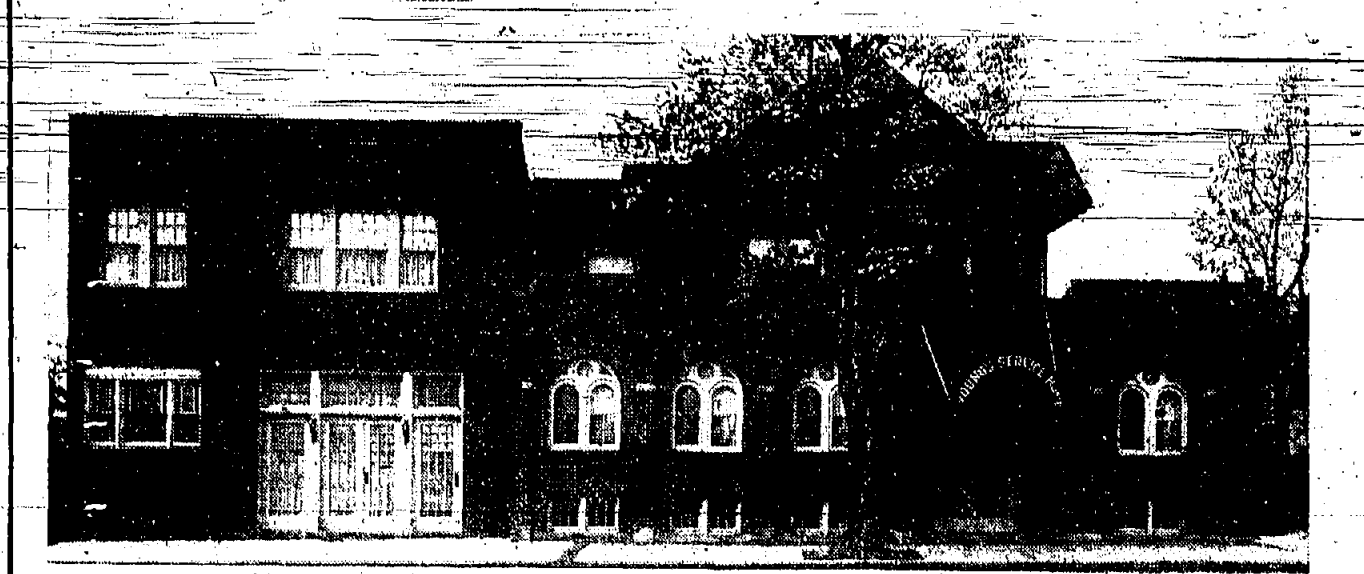

Most Efficient service
Under personal ownership
Young's Service Home
ALFRED L. YOUNG, Funeral Director
145-149 MAIN STREET, MILLBURN, N. J.

are you FLAT?
GET A CASH LOAN!
In 2 minutes you get \$1 to \$5,000 on your diamonds, silvers or other personal valuables. No interest. Complete privacy. Only 2% per month. Bank-type vault on premises. Call MR. LEWIS at MARKET 3-1616.
Since 1890
W.M. RICH & SON
201 SPRINGFIELD AVE.
(Near Belmont & Newark)

FOR YOUR FUEL OIL & COAL NEEDS PHONE FUEL SALES OIL CO.
610 MORRIS AVE. SPRINGFIELD
MIL. 6-0880 SO 2-0209
Installed & Serviced Oil Burners



Join in Acme's Happy Harvest Festival

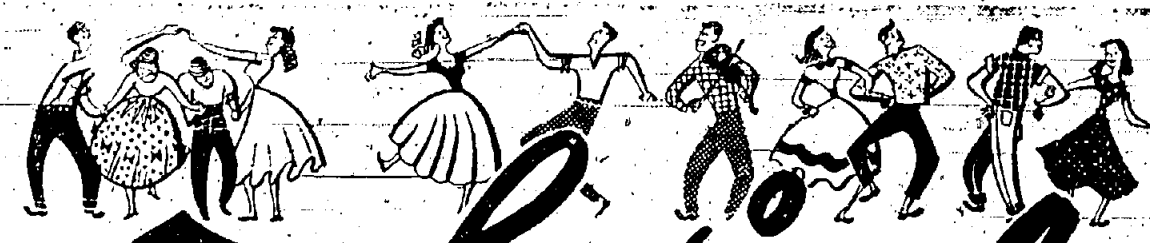

Now's the time to stock up those empty pantry shelves! Take advantage of the many sensational food buys offered to you by Acme's Happy Harvest Festival! Our stores are chock-full of top-quality merchandise just waiting for you!

Specially Priced! This Weekend Only!

Tomatoes Fancy Selected Box **15c**
Perfect slicing! Serve a salad with Hom-de-lite mayonnaise!

California Iceberg Lettuce 2 large heads **29c**
U. S. NO. 1 NEW

Potatoes 50 lb. Bag **85c**
Exceptional value! Buy now for winter keeping! At all Acmes!

Cauliflower Long Island Large Head **17c**

Apples Fancy Cortland 5 lbs. **25c**
It's National Apple Week! Eating and Cooking!

Delicious Apples West. Red 2 lbs. **25c**
Grapefruit Juicy Florida 3 for **25c**
Carrots Fancy Calif. 2 bunches **19c**

This Week-End Only!
CRISCO, HOMOGENIZED SPRY
lb. can **31c**
3-lb. can **87c**

Asco Pork & Beans
Case of 48 \$4.49
16-oz. cans dozen \$1.13, each 10c

Ideal Fancy Apple Sauce
Case of 24 \$3.15
16-oz. cans dozen \$1.59, each 14c

Legs of LAMB lb. **59c**
So tender, so flavorful, a treat!

MEATS
Ready-for-the-Oven Trimmed Legs of Lamb, lb. 69c

Hams Smoked (Whole or Shank Half) lb. **45c** (Buff Half) lb. 49c
Beautiful ham — featured this week-end at all Acme Markets! Enjoy ham now!

Extra Fancy Fowl lb. **35c**
Ready-for-the-pot drawn fowl lb. 47c, on equal value!

Chuck Roast Or Steak lb. **59c**
Bone in. Acme is famous for beef. Serve a tasty chuck roast!

Lowest Lamb Prices in Years!

Loin Lamb Chops lb. **89c**
Rib Lamb Chops lb. **79c**
Shoulder Chops lb. **69c**
Lamb Roast lb. **55c**
Shoulder Roast lb. **75c**
Stewing Lamb lb. **25c**

Fresh Cala Hams lb. **39c**
Rib Roast Prime cut 1st & 2nd ribs, 7" cut lb. **65c**
Ham Slices SMOKED lb. **89c**

SERVE ACME FRESH FROSTED FISH!
It's "fresher than fresh." No fuss, no muss

Perch Fillet lb. **41c**
Haddock Fillet lb. **45c**
Swordfish Steak lb. **59c**

Tomatoes
Case of 24 17-oz. cans **\$2.83**
dozen \$1.43 — 2-cans-25c

FARMDALE PEAS
Case of 24 17-oz. cans **\$3.19**
dozen \$1.63 — 2-cans-29c

TIDE
Special This Week-End!
large pkg. **27c**

SUGAR 5-lb. bag **44c** * 10-lb. bag **87c**

BEANS HEINZ BAKED 2 16-oz. cans **27c**

PEAS GREEN GIANT 17-oz. can **17c**

NIBBLETS CORN 12-oz. can **14c**

KETCHUP HEINZ 14-oz. bottle **21c**

Hyde-Park Sunshine Cookies 12-oz. package **39c**
Cookies Sunshine Marshmallow Puff 7 1/2-oz. cello pkg. **25c**
Cookies Weston's Fancy Assorted 12-oz. cello pkg. **29c**
Bon Oil Pure Olive Oil 2-oz. bottle **10c**

Diamond Walnuts 16-oz. 45c
Cashews CRESCENT salted 6-oz. can **39c**
Cider MOTT'S 1/2-gal. jug **43c**
Marshmallows CAMPFIRE lb. pkg. **31c**

Margarine 1/2 lb. prints, lb. carton Princess Colored **27c** Ideal lb. carton **29c** Good Luck Allsweet **33c**

Nescafe 4-oz. jar **53c** 12-oz. jar **\$1.53**
Popping Corn JOLLY TIME 10-oz. can **19c**

Mixed Nuts IDEAL 16-oz. cello pkg. **49c**
Almonds ENSIGN In the Shell 16-oz. cello pkg. **49c**
Nabisco Ritz Crackers 16-oz. pkg. **32c**
Shredded Wheat NABISCO 12-oz. **17c**

Clapp's Strained-Baby Foods 10 4 3/4-oz. jars **97c**
Clapp's Chopped Jr. Foods 6 7 3/4-oz. jars **85c**

Kretschmer's Wheat Germ It's Toasted 12-oz. jar **29c**

Battle-Creek Bran and Fig Flakes 16-oz. pkg. **23c**

Drano Citrus Clogged Drains 12-oz. can **22c**
Windex 2 6-oz. bottles **27c** 20-oz. bottle **31c**
Dif POWDER With Miracloth 2-pkg. **25c**
Dif HAND CLEANSER 3-oz. box **19c**

Sophie Mae Peanut Brittle 16-oz. package **35c**

M. & M. M. & M. CANDY COVERED CHOCOLATE 7-oz. package **25c**

Betty Marie Jelly Fingers 16-oz. cello. pkg. **33c**

Delson's Merri-Mints 8-oz. package **20c**

Hershey TOILET SOAP 1c SALE 4 cakes **30c**
Woodbury FACIAL SOAP 3 regular cakes **25c**
Woodbury BATH SOAP 2 large cakes **23c**
Gold Dust SOAP POWDER 36-oz. pkg. **23c**

BAB-O CLEANSER 2 14-oz. cans **25c**

ZIPPY Liquid Starch Quart bottle **21c**

Speed-Up Floor Wax quart can **49c** 12-gallon can **79c**

Parson's Sudsy Ammonia 2 1/2-lb. bottles **21c**
Sanding action pre-soaks loose dirt — degreases pans, pots, dishes, glassware.

Wrisley's Toilet Soap 10 Cakes in Plastic Bag **59c**

CLIMALENE Try a Package Now! 32-oz. package **21c**
Harvest Festival Feature!

Window Cleaner SPEED-UP 12-oz. bottle **10c**
Speed-Up Green Furniture Polish 12-oz. bottle **25c**

Wilbert Products Floor Wax 16-oz. bottle **35c**
Furniture Polish 16-oz. bottle **27c**
Shoe Polish 16-oz. bottle **17c**
Shoe White 2 1/2-oz. bottles **15c**

CHIFFON Soap Flakes 17 1/2-oz. package **29c**

SPIN For Your Automatic Washer 16-oz. package **25c**
In Measured Amounts

Jesco Jumbo Pine-Soap 2 cakes **21c**

Progresso Roasted Peppers 7 1/2-oz. can **20c**

Red Cheek Apple Juice 2 4-oz. cans **11c**

Swift's STRAINED or CHOPPED Baby Meats 2 3 1/2-oz. cans **39c**

Beech-Nut STRAINED BABY FOODS 10 4 1/2-oz. jars **97c**
BEECH-NUT CHOPPED FOODS 6 jars **85c**

Swift's PREM 12-oz. can **45c**

Lummi's Peanut Butter Famous Quality! 16-oz. jar **33c**

Q-T Instant Frosting 2 3 1/2-oz. pkgs. **29c**
Chocolate, vanilla, strawberry

LaChoy Foods Bean Sprouts 18-oz. 12c
Chow Mein Noodles 16-oz. 16c
Soy Sauce 12-oz. 9c
Chinese Dinner 12-oz. 49c

Fred's Steak Sauce With Mushroom 2 7-oz. cans **27c**

OVALTINE CHOCOLATE 4-oz. jar **43c**
Send in label or seal for Howdy Duddy hot drink mix!

DASH DOG FOOD 2 16-oz. cans **27c**

STRONGHEART DOG FOOD 3 13 1/2-oz. cans **25c**

Flag Pussy Cat Food 16-oz. can **10c**

PARD DOG FOOD 2 16-oz. cans **27c**

Angus All-Purpose Cloths 2 packages **27c**
Exceptionally Strong! Harvest Festival Feature!

Save Over 40% On HALL Dinnerware
Get your 16-piece starter set for only **\$3.99** With Card
Reg. \$6.95 Without Card
Limited Time Only!

FROZEN FOODS Farmdale Fancy Baby Limas 12-oz. pkg. **19c**

Specially Priced for This Week-End Only!

Orange Juice Ideal or Snow Crop CONCENTRATED 2 6-oz. cans **39c**

Spinach SEABROOK Chopped 14-oz. 23c
Blended Juice MINUTE MAID 6-oz. can **15c**
Tomato Juice Birdseye 2 cans **19c**

Corn SEABROOK FARMS Cut Golden 10-oz. 21c
Coffee SNOW CROP Concentrated 12-oz. jar **63c**
Birdseye Peas 12-oz. pkg. **24c**

Seabrook Farms Peas 12-oz. package **22c**
None finer at any price! Featured at all Acmes!

BAKERY FRESH FROM OUR OWN OVENS!

Louisiana Crunch Ring Cake 35c
Regularly 39c! Made with fresh oranges! Special this week-end!

Pecan Sticky Bun Ring 29c
Devil's Food Coconut Bar 39c
Apple-Filled Coffee Cake 39c
Danish Pecan Ring Virginia Tea 39c
Chocolate Nut Fudge Layer 65c
Iced Pound Cake (PLAIN OR MARBLE) 39c
Half-Loaves Bread 7 Varieties loaf **9c**

Supreme BREAD Enriched large white loaf **14c**

DAIRY **Richland BUTTER** Pound Print **67c**

Loella Winner of over 500 Prizes! pound 69c
Quarters lb. carton **70c**

Colored Mild Store Cheese 1/2 lb. **49c**
Sharp Store Cheese Aged Over One Year! **59c**
Glendale Club Cheese Food 3-lb. box **75c**
Fresh Eggs Gold Seal Medium White Blue Carton of 12 **63c** LARGE SIZE **83c**
Fresh Eggs Gold Seal Mixed Color Medium, Red Ctn. of 12 **61c** LARGE SIZE **81c**
Silver Seal Large Eggs GRADE B Outlets of 12 **67c**

Acme Markets
Owned and Operated By The American Stores Company
OPEN FRIDAY TILL 9 P. M.



CLASSIFIED ADVERTISING

(3-1-N) CLASSIFIED COMBINATION

Classified Advertising will be inserted in all three of the newspapers listed below...

MINIMUM CHARGE 10 WORDS - 70 CENTS - CASH WITH ORDER

Notice of error in copy must be given after first insertion. Typographical errors and the fault of the advertiser will be adjusted by one free insertion.

HELP WANTED MALE AND FEMALE

MAN or woman for writing electronic equipment, some experience necessary. Chatham, Call Chatham 4-3094.

EMPLOYMENT WANTED

MOVING, general trucking, call Summit 6-1106, Wray and White.

HELP WANTED FEMALE

WOMAN for typing, full time, experience not necessary. Summit 6-4072.

LOOKING FOR WOMEN

To assist in doughnut production, \$6.50 per hour to start, 6 day week.

RESTAURANT HELPERS

Operate automatic dish and glass washing machines, clean kitchen area.

DAY WORK MONDAY THRU FRIDAY

WEEKLY PLUS MEAL ALLOWANCE

Apply in person, Monday - Friday, 9 a.m. to 3 p.m.

Bell Telephone Laboratories, Inc.

MURRAY HILL, N. J.

FOR general greenhouse work, pay and full time. Trux Flowers, Inc.

GENERAL machinery, heavy work, must be able to set up and operate.

GAS station attendant, married, must prefer. Must have experience. Box 6, Springfield, N.J.

DRIVER, part time, 40 hours per week, 403 Springfield Ave., Summit, N.J.

YOUNG man, responsible, generally handy, various odd jobs, driver's license. 400-548, Summit 6-0363.

TAXI DRIVER and grocery delivery. Summit 6-9595.

JANITORS

Men to clean building and occasionally to perform other building service work.

MONDAY - FRIDAY INCLUSIVE 8 P. M. TO 2:30 A. M.

STARTING PAY \$40.70

Automatic increase of \$2.50 per week every three months (for those employed by Nov. 29) beginning Jan. 1, 1951, until...

END OF FIRST YEAR \$49.50

Opportunity for further advancement to \$53.00 per week to \$60.00 per week higher pay if promoted to other work.

Bell Telephone Laboratories, Inc.

MURRAY HILL, N. J.

FOR SALE

FURNITURE

LIVING room dining, practically new short dining table, six chairs, etc.

WOMAN for typing, full time, experience not necessary. Summit 6-4072.

EMPLOYMENT WANTED

MOVING, general trucking, call Summit 6-1106, Wray and White.

HELP WANTED FEMALE

WOMAN for typing, full time, experience not necessary. Summit 6-4072.

LOOKING FOR WOMEN

To assist in doughnut production, \$6.50 per hour to start, 6 day week.

RESTAURANT HELPERS

Operate automatic dish and glass washing machines, clean kitchen area.

DAY WORK MONDAY THRU FRIDAY

WEEKLY PLUS MEAL ALLOWANCE

Apply in person, Monday - Friday, 9 a.m. to 3 p.m.

Bell Telephone Laboratories, Inc.

MURRAY HILL, N. J.

FOR general greenhouse work, pay and full time. Trux Flowers, Inc.

GENERAL machinery, heavy work, must be able to set up and operate.

GAS station attendant, married, must prefer. Must have experience. Box 6, Springfield, N.J.

DRIVER, part time, 40 hours per week, 403 Springfield Ave., Summit, N.J.

YOUNG man, responsible, generally handy, various odd jobs, driver's license. 400-548, Summit 6-0363.

TAXI DRIVER and grocery delivery. Summit 6-9595.

JANITORS

Men to clean building and occasionally to perform other building service work.

MONDAY - FRIDAY INCLUSIVE 8 P. M. TO 2:30 A. M.

STARTING PAY \$40.70

Automatic increase of \$2.50 per week every three months (for those employed by Nov. 29) beginning Jan. 1, 1951, until...

END OF FIRST YEAR \$49.50

Opportunity for further advancement to \$53.00 per week to \$60.00 per week higher pay if promoted to other work.

Bell Telephone Laboratories, Inc.

MURRAY HILL, N. J.

Rentals

FURNISHED ROOMS FOR RENT

SINGLE and double rooms, ideal home for business people. Phone Summit 6-2028.

WOMAN for typing, full time, experience not necessary. Summit 6-4072.

EMPLOYMENT WANTED

MOVING, general trucking, call Summit 6-1106, Wray and White.

HELP WANTED FEMALE

WOMAN for typing, full time, experience not necessary. Summit 6-4072.

LOOKING FOR WOMEN

To assist in doughnut production, \$6.50 per hour to start, 6 day week.

RESTAURANT HELPERS

Operate automatic dish and glass washing machines, clean kitchen area.

DAY WORK MONDAY THRU FRIDAY

WEEKLY PLUS MEAL ALLOWANCE

Apply in person, Monday - Friday, 9 a.m. to 3 p.m.

Bell Telephone Laboratories, Inc.

MURRAY HILL, N. J.

FOR general greenhouse work, pay and full time. Trux Flowers, Inc.

GENERAL machinery, heavy work, must be able to set up and operate.

GAS station attendant, married, must prefer. Must have experience. Box 6, Springfield, N.J.

DRIVER, part time, 40 hours per week, 403 Springfield Ave., Summit, N.J.

YOUNG man, responsible, generally handy, various odd jobs, driver's license. 400-548, Summit 6-0363.

TAXI DRIVER and grocery delivery. Summit 6-9595.

JANITORS

Men to clean building and occasionally to perform other building service work.

MONDAY - FRIDAY INCLUSIVE 8 P. M. TO 2:30 A. M.

STARTING PAY \$40.70

Automatic increase of \$2.50 per week every three months (for those employed by Nov. 29) beginning Jan. 1, 1951, until...

END OF FIRST YEAR \$49.50

Opportunity for further advancement to \$53.00 per week to \$60.00 per week higher pay if promoted to other work.

Bell Telephone Laboratories, Inc.

MURRAY HILL, N. J.

USED CARS FOR SALE

1939 PLYMOUTH sedan, radio, and heater. Owner returned to service. Best offer, Summit 6-1064.

WOMAN for typing, full time, experience not necessary. Summit 6-4072.

EMPLOYMENT WANTED

MOVING, general trucking, call Summit 6-1106, Wray and White.

HELP WANTED FEMALE

WOMAN for typing, full time, experience not necessary. Summit 6-4072.

LOOKING FOR WOMEN

To assist in doughnut production, \$6.50 per hour to start, 6 day week.

RESTAURANT HELPERS

Operate automatic dish and glass washing machines, clean kitchen area.

DAY WORK MONDAY THRU FRIDAY

WEEKLY PLUS MEAL ALLOWANCE

Apply in person, Monday - Friday, 9 a.m. to 3 p.m.

Bell Telephone Laboratories, Inc.

MURRAY HILL, N. J.

FOR general greenhouse work, pay and full time. Trux Flowers, Inc.

GENERAL machinery, heavy work, must be able to set up and operate.

GAS station attendant, married, must prefer. Must have experience. Box 6, Springfield, N.J.

DRIVER, part time, 40 hours per week, 403 Springfield Ave., Summit, N.J.

YOUNG man, responsible, generally handy, various odd jobs, driver's license. 400-548, Summit 6-0363.

TAXI DRIVER and grocery delivery. Summit 6-9595.

JANITORS

Men to clean building and occasionally to perform other building service work.

MONDAY - FRIDAY INCLUSIVE 8 P. M. TO 2:30 A. M.

STARTING PAY \$40.70

Automatic increase of \$2.50 per week every three months (for those employed by Nov. 29) beginning Jan. 1, 1951, until...

END OF FIRST YEAR \$49.50

Opportunity for further advancement to \$53.00 per week to \$60.00 per week higher pay if promoted to other work.

Bell Telephone Laboratories, Inc.

MURRAY HILL, N. J.

APARTMENTS FOR RENT

LOCUST GARDENS

4 room spacious apartments from \$125. Beautifully landscaped near transportation, shopping and schools.

WOMAN for typing, full time, experience not necessary. Summit 6-4072.

EMPLOYMENT WANTED

MOVING, general trucking, call Summit 6-1106, Wray and White.

HELP WANTED FEMALE

WOMAN for typing, full time, experience not necessary. Summit 6-4072.

LOOKING FOR WOMEN

To assist in doughnut production, \$6.50 per hour to start, 6 day week.

RESTAURANT HELPERS

Operate automatic dish and glass washing machines, clean kitchen area.

DAY WORK MONDAY THRU FRIDAY

WEEKLY PLUS MEAL ALLOWANCE

Apply in person, Monday - Friday, 9 a.m. to 3 p.m.

Bell Telephone Laboratories, Inc.

MURRAY HILL, N. J.

FOR general greenhouse work, pay and full time. Trux Flowers, Inc.

GENERAL machinery, heavy work, must be able to set up and operate.

GAS station attendant, married, must prefer. Must have experience. Box 6, Springfield, N.J.

DRIVER, part time, 40 hours per week, 403 Springfield Ave., Summit, N.J.

YOUNG man, responsible, generally handy, various odd jobs, driver's license. 400-548, Summit 6-0363.

TAXI DRIVER and grocery delivery. Summit 6-9595.

JANITORS

Men to clean building and occasionally to perform other building service work.

MONDAY - FRIDAY INCLUSIVE 8 P. M. TO 2:30 A. M.

STARTING PAY \$40.70

Automatic increase of \$2.50 per week every three months (for those employed by Nov. 29) beginning Jan. 1, 1951, until...

END OF FIRST YEAR \$49.50

Opportunity for further advancement to \$53.00 per week to \$60.00 per week higher pay if promoted to other work.

Bell Telephone Laboratories, Inc.

MURRAY HILL, N. J.

Final Link of Route 4 Open

State Highway Commissioner Hansford J. Abbott has announced that the last link of Route 4 Parkway, from Route 27 to Route 35, opened to motorists yesterday.

WOMAN for typing, full time, experience not necessary. Summit 6-4072.

EMPLOYMENT WANTED

MOVING, general trucking, call Summit 6-1106, Wray and White.

HELP WANTED FEMALE

WOMAN for typing, full time, experience not necessary. Summit 6-4072.

LOOKING FOR WOMEN

To assist in doughnut production, \$6.50 per hour to start, 6 day week.

RESTAURANT HELPERS

Operate automatic dish and glass washing machines, clean kitchen area.

DAY WORK MONDAY THRU FRIDAY

WEEKLY PLUS MEAL ALLOWANCE

Apply in person, Monday - Friday, 9 a.m. to 3 p.m.

Bell Telephone Laboratories, Inc.

MURRAY HILL, N. J.

FOR general greenhouse work, pay and full time. Trux Flowers, Inc.

GENERAL machinery, heavy work, must be able to set up and operate.

GAS station attendant, married, must prefer. Must have experience. Box 6, Springfield, N.J.

DRIVER, part time, 40 hours per week, 403 Springfield Ave., Summit, N.J.

YOUNG man, responsible, generally handy, various odd jobs, driver's license. 400-548, Summit 6-0363.

TAXI DRIVER and grocery delivery. Summit 6-9595.

JANITORS

Men to clean building and occasionally to perform other building service work.

MONDAY - FRIDAY INCLUSIVE 8 P. M. TO 2:30 A. M.

STARTING PAY \$40.70

Automatic increase of \$2.50 per week every three months (for those employed by Nov. 29) beginning Jan. 1, 1951, until...

END OF FIRST YEAR \$49.50

Opportunity for further advancement to \$53.00 per week to \$60.00 per week higher pay if promoted to other work.

Bell Telephone Laboratories, Inc.

MURRAY HILL, N. J.

RENTALS WANTED

APARTMENT WANTED

SMALL unfurnished apartment for November 1 or December 1 occupancy. Mrs. F. Moylan, P.O. Box 6, Chatham.

WOMAN for typing, full time, experience not necessary. Summit 6-4072.

EMPLOYMENT WANTED

MOVING, general trucking, call Summit 6-1106, Wray and White.

HELP WANTED FEMALE

WOMAN for typing, full time, experience not necessary. Summit 6-4072.

LOOKING FOR WOMEN

To assist in doughnut production, \$6.50 per hour to start, 6 day week.

RESTAURANT HELPERS

Operate automatic dish and glass washing machines, clean kitchen area.

DAY WORK MONDAY THRU FRIDAY

WEEKLY PLUS MEAL ALLOWANCE

Apply in person, Monday - Friday, 9 a.m. to 3 p.m.

Bell Telephone Laboratories, Inc.

MURRAY HILL, N. J.

FOR general greenhouse work, pay and full time. Trux Flowers, Inc.

GENERAL machinery, heavy work, must be able to set up and operate.

GAS station attendant, married, must prefer. Must have experience. Box 6, Springfield, N.J.

DRIVER, part time, 40 hours per week, 403 Springfield Ave., Summit, N.J.

YOUNG man, responsible, generally handy, various odd jobs, driver's license. 400-548, Summit 6-0363.

TAXI DRIVER and grocery delivery. Summit 6-9595.

JANITORS

Men to clean building and occasionally to perform other building service work.

MONDAY - FRIDAY INCLUSIVE 8 P. M. TO 2:30 A. M.

STARTING PAY \$40.70

Automatic increase of \$2.50 per week every three months (for those employed by Nov. 29) beginning Jan. 1, 1951, until...

END OF FIRST YEAR \$49.50

Opportunity for further advancement to \$53.00 per week to \$60.00 per week higher pay if promoted to other work.

Bell Telephone Laboratories, Inc.

MURRAY HILL, N. J.

USED CARS FOR SALE

1939 PLYMOUTH sedan, radio, and heater. Owner returned to service. Best offer, Summit 6-1064.

WOMAN for typing, full time, experience not necessary. Summit 6-4072.

EMPLOYMENT WANTED

MOVING, general trucking, call Summit 6-1106, Wray and White.

HELP WANTED FEMALE

WOMAN for typing, full time, experience not necessary. Summit 6-4072.

LOOKING FOR WOMEN

To assist in doughnut production, \$6.50 per hour to start, 6 day week.

RESTAURANT HELPERS

Operate automatic dish and glass washing machines, clean kitchen area.

DAY WORK MONDAY THRU FRIDAY

WEEKLY PLUS MEAL ALLOWANCE

Apply in person, Monday - Friday, 9 a.m. to 3 p.m.

Bell Telephone Laboratories, Inc.

MURRAY HILL, N. J.

FOR general greenhouse work, pay and full time. Trux Flowers, Inc.

GENERAL machinery, heavy work, must be able to set up and operate.

GAS station attendant, married, must prefer. Must have experience. Box 6, Springfield, N.J.

DRIVER, part time, 40 hours per week, 403 Springfield Ave., Summit, N.J.

YOUNG man, responsible, generally handy, various odd jobs, driver's license. 400-548, Summit 6-0363.

TAXI DRIVER and grocery delivery. Summit 6-9595.

JANITORS

Men to clean building and occasionally to perform other building service work.

MONDAY - FRIDAY INCLUSIVE 8 P. M. TO 2:30 A. M.

STARTING PAY \$40.70

Automatic increase of \$2.50 per week every three months (for those employed by Nov. 29) beginning Jan. 1, 1951, until...

END OF FIRST YEAR \$49.50

Opportunity for further advancement to \$53.00 per week to \$60.00 per week higher pay if promoted to other work.

<

SCHOOL NEWS

Raymond Chisholm

Kindergarten Mrs. Dorothy Chandler Mrs. Janet Wronsky Mrs. Florence Towner

The Kindergarten took a walk to buy a pumpkin. We saw the big boys and girls painting Halloween pictures on the store windows. We bought two pumpkins at George Zeoli's father's store. He gave us each an apple to eat on the way back to school. It was a lot of fun.

John Reuterstein had a birthday party in school. Her class enjoyed it very much.

Grades 1 Mrs. Mildred Thurber Mrs. May Busch

We have many interesting objects on our Indian display table. We have decorated our music instrument, art and language in the work of our Indian project.

We celebrated the sixth birthday of Donald Wolf and Richard Ostrom last week with ice cream. Richard Weston, in Mrs. Busch's class, celebrated his seventh birthday last week.

Our classes are reading the second primer "We Work and Play." The stories are very funny. We like to read about Baby Sully. Every day we learn new words.

Grades 2 Mrs. Helen Hegy Mrs. Alice Rieg

Mrs. Hegy's class has been discussing the signs of autumn and found out many things they never knew before. Before the birds go south they prepare for the trip by eating and eating all kinds of seed and food. They do not do as much singing as they do in the Spring. They are too busy eating and growing new feathers. Then they leave in flocks for the South. We also learned about cocoons and about the habits of the moth. Of course we all know about the leaves changing color—they are so pretty this time of the year. We have been making them on our Autumn Tree so we can enjoy them indoors as well as out of doors.

Miss Rieg's Second Grade started subtraction this past week. They can subtract up through 4. They feel quite smart about it.

Grades 3 Mrs. Ruth B. Aray Mrs. Marie Hoopmann Mrs. Marietta Parkhurst

The Third Grade classes started their library work last week. There was much to do to prepare for the opening of the library. Many books had to be mended, some needed new cards, and many needed pockets made for the cards. Then each class elected a librarian and assistant librarian. This was done by secret ballot and clerks were appointed to count them. John Keller and Barbara Bass did this in Mrs. Aray's room. The class elected Carolyn Kordajski as librarian and Ellen Pennington as assistant librarian. In Miss Parkhurst's room Barbara Nelson is the librarian and Elaine Marie Giannattasio is assistant librarian. In Miss Hoopmann's room Lorie Roetzger is the librarian and Edw. Cardinal is assistant librarian. The children have full charge of the library and keep track of the circulation of books. In the "news" periods they tell the class a little of the books they have just read.

Mrs. Aray's Third Grade star spellers for the week were Mary Ann Pettinello, Adeline Kopp, Barbara Savage, Barbara Bayala, Gail Leding, Barbara Bass, Alice Huber, Jimmy Ruban, David Ponnert, John Keller, Carolyn Kordajski, and Sally Jo Querques.

In Miss Parkhurst's room the following had perfect spelling papers for the week: Mary Lou Biles, Rita Blomberg, Patty Boyton, Betty Jane Christmas, Marie Coltrough, Corinne Davis, William Franklin, Dorothy Bahner, Elaine Marie Giannattasio, Marie Griffiths, Richard Haupt, Arlene Malcher, Peter Miller, Mary Lee Moran, Barbara Nelson, and Haroldene Schwartz.

The star spellers in Miss Hoopmann's class (these having 25 words correct) for the week were: Caryl Cantelmo, Edward Cardinal, Maria Inamarrato, Teidy Karlin, Marilyn Miller, Lorie Roetzger, Barry Smith, Richard Spickler, and Judy Wendland.

Grades 4 Mrs. Lucy Forebyll

In Science we have been talking of the parts of the Earth. There are three parts to our Earth, the land, the water, and the air. When we were talking about the solid part, or the land, we saw a picture of men working in a mine below the surface. We saw the veins of ore. We talked of how gold was mined. Charles Stevens brought in some gold leaf for us to see. He told us how it was used. Bob Zeoli brought in a belt his Uncle had made for him. Pieces of metal were set in the belt. The belt came from Texas. Joan Doering has been absent. Diana Roetzger brought in a very nice gold watch. Each member of our class signed the gift. We mailed it to Joan.

Miss Sheila Garfinkle

This past week we had a lot of interesting articles brought into our class in connection with things we are studying. Don Booker brought in a miniature microscope for us to see. We learned that germs cannot be seen by the naked eye and a microscope must be used. We know that a specimen is put on the slide, the lens

Lunch Room Menu

The menu next week at Raymond Chisholm lunchroom will be:

Monday Orange juice, spaghetti with meat sauce, peanut butter and jelly sandwich and milk.

Wednesday Orange juice, chow mein, Chinese noodles, rice, bread, butter and milk.

Thursday Meat pattie, mashed potatoes, gravy, buttered corn, bread, butter and milk.

It was adjusted and then the bacteria can be seen.

We have had some plastic covered wagons and carts brought in so we can picture how people traveled between 1790 and 1820. We have also had a powder-horn brought in by Karen Rogers.

Grade 5 Mrs. Margaret McFarrah

Last Friday the Fifth Grade elected two representatives to the Student Council. The pupils nominated candidates by secret ballot. Carol Fox, Albert Cantelmo, and Roger Smith were chosen on the basis of good citizenship, dependability, and ability to think through a problem. The voting was very close.

In order to assure greater accuracy in arithmetic, we have been working on the basic facts in addition, subtraction, multiplication, and division. The pupils who have passed accuracy tests follow: Ciska DeFreuting, Sue-Kenne, Beverly Marchell, Albert Cantelmo, Carl Haushold, Adelbert Kuzelno, Joe Montanari, and Roger Smith.

Grades 6, 7 and 8 Mrs. Isabel Nelson

Miss Helene Kostolki Miss Patricia Guerri

Exploration with its tales of bold, courageous sailors is a unit completed by the Seventh Grade. It gives a fine touch to a glorified and highly interesting period of history. Projects were done. The class was free to choose work appealing to them, whether it be reference work from books or artistic work. Originally is one characteristic we're looking for in all completed projects. The results of these (originally, amount of reference, and organization) will report to you in our next social studies account.

Our school government, the Student Council, has the following officers: President, Dustin Foster; Vice-President, John Rahen-

kamp; Secretary, Pat Molar; Treasurer, Sue Charles. Our congratulations to the newly elected officers. Representatives for Student Council were also elected from each class. In the Eighth Grade they are Kathy Rogers and Mary Richlen. In the Seventh Grade they are Kurt Rohlfing and Dorothy Augenstein, and in the Sixth Grade—Pat Prince and Charles Ferruggia. The first Council meeting to discuss their program for the year was held last Friday. Plans regarding the date for each Council meeting and organization of a court were partly formed.

The Chisholm Playhouse (our dramatic group) started rehearsal this week for their production of "Who's Afraid," a comedy. The cast was chosen during the last two dramatic club meetings. Opening day for the play will be some time in December.

A costume "Halloween Dance" was held for the upper grades last Tuesday. Chairman of the dance, Juanita Bullock, was appointed by the Student Council. Refreshments of cider and doughnuts were served. Betty Couch planned the refreshments. Prizes were awarded to the girl with prettiest costume, the boy with the funniest, and for the most original costumes. Pat Molar and her coordinating committee made the gymnasium look very "Halloweenish."

James Caldwell

Grade 1 Miss L. Anderson

Each week we read MY WEEKLY READER. Each week as we read it we find more and more that we can read by ourselves. We have learned many things by reading MY WEEKLY READER. We have learned how seeds travel and how we can work for safety. Halloween will be here very soon. We enjoy singing about

other afternoon we brought in some leaves and did splinter paints; they turned out very well. We are also studying about wheat and oats. Some children brought in flour and we examined it. Then we decided to use it with other ingredients and make some-thing. We made ginger bread men. The boys and girls took turns stirring and everyone made his own man. Jamie Peterson and Buddy Allston brought in reports on Molasses.

Grade 4 Miss R. Derivaux

Last week the two fourth grades joined together for an hour of square dancing. The fourth graders from Miss Van Arsdale's class gave us a special group of the dance themselves. In all, we are grateful for Bob Duster's reports which are excellent.

Our class celebrated the United Nations fifth birthday with a program of slides. These slides are sponsored by the United Nations just for the Elementary School. Afterwards we talked about what the United Nations Assembly does. We are glad that the world has the United Nations Assembly where each country's representative can meet with the other representatives regularly. We think it is the only way to settle differences in the world without fighting.

We are all praying for world peace and some of the boys are especially interested in the U.N. They feel that some day they may be called on to represent America. That's why we are trying so hard to make our minds learn as much as possible so that we will be ready to be leaders.

Grade 2 Mrs. F. Tomasko

This week we have been learning about messages and ways of sending messages. We cut out lost and found articles from newspapers and saw how people send messages of lost and found things. We learned of many other ways of sending messages too.

We also made nice witch pictures with Mr. Post. We had fun making them and like to see them hanging up in our room.

Grade 3 Mrs. Cross

In our language lesson we are learning to write letters. We wrote a letter to an aunt or an uncle thanking them for a "make believe gift." Almost everyone had a good letter that was put on the bulletin board.

We are learning to use the dictionary. It will help us when we want to know a meaning of a word.

Mrs. Dunn's class and our class are practicing two "Harvest Songs" for our next assembly program.

Grade 3 Mrs. M. Dunn

In Science the third grade is still talking about the leaves coloring and the seed carriers. The

THEATER TIMETABLE

MILLBURN

Nov. 2-3, Sleeping City, 3:00-7:00

Nov. 4, My Blue Heaven, 3:00-7:00

Nov. 5, My Blue Heaven, 3:00-7:00

Nov. 6, My Blue Heaven, 3:00-7:00

Nov. 7, My Blue Heaven, 3:00-7:00

Nov. 8, My Blue Heaven, 3:00-7:00

Nov. 9, My Blue Heaven, 3:00-7:00

Nov. 10, My Blue Heaven, 3:00-7:00

Nov. 11, My Blue Heaven, 3:00-7:00

Nov. 12, My Blue Heaven, 3:00-7:00

Nov. 13, My Blue Heaven, 3:00-7:00

Nov. 14, My Blue Heaven, 3:00-7:00

Nov. 15, My Blue Heaven, 3:00-7:00

Nov. 16, My Blue Heaven, 3:00-7:00

Nov. 17, My Blue Heaven, 3:00-7:00

Nov. 18, My Blue Heaven, 3:00-7:00

Nov. 19, My Blue Heaven, 3:00-7:00

Nov. 20, My Blue Heaven, 3:00-7:00

Nov. 21, My Blue Heaven, 3:00-7:00

Nov. 22, My Blue Heaven, 3:00-7:00

Nov. 23, My Blue Heaven, 3:00-7:00

Nov. 24, My Blue Heaven, 3:00-7:00

Nov. 25, My Blue Heaven, 3:00-7:00

Nov. 26, My Blue Heaven, 3:00-7:00

Nov. 27, My Blue Heaven, 3:00-7:00

Nov. 28, My Blue Heaven, 3:00-7:00

Nov. 29, My Blue Heaven, 3:00-7:00

Nov. 30, My Blue Heaven, 3:00-7:00

Nov. 1, My Blue Heaven, 3:00-7:00

Nov. 2, My Blue Heaven, 3:00-7:00

Nov. 3, My Blue Heaven, 3:00-7:00

Nov. 4, My Blue Heaven, 3:00-7:00

Nov. 5, My Blue Heaven, 3:00-7:00

Nov. 6, My Blue Heaven, 3:00-7:00

Nov. 7, My Blue Heaven, 3:00-7:00

Nov. 8, My Blue Heaven, 3:00-7:00

Nov. 9, My Blue Heaven, 3:00-7:00

Nov. 10, My Blue Heaven, 3:00-7:00

Nov. 11, My Blue Heaven, 3:00-7:00

Nov. 12, My Blue Heaven, 3:00-7:00

Nov. 13, My Blue Heaven, 3:00-7:00

Nov. 14, My Blue Heaven, 3:00-7:00

Nov. 15, My Blue Heaven, 3:00-7:00

Nov. 16, My Blue Heaven, 3:00-7:00

Nov. 17, My Blue Heaven, 3:00-7:00

Nov. 18, My Blue Heaven, 3:00-7:00

Nov. 19, My Blue Heaven, 3:00-7:00

Nov. 20, My Blue Heaven, 3:00-7:00

Nov. 21, My Blue Heaven, 3:00-7:00

Nov. 22, My Blue Heaven, 3:00-7:00

Nov. 23, My Blue Heaven, 3:00-7:00

MAPLEWOOD

Nov. 2-3, Sleeping City, 3:00-7:00

Nov. 4, My Blue Heaven, 3:00-7:00

Nov. 5, My Blue Heaven, 3:00-7:00

Nov. 6, My Blue Heaven, 3:00-7:00

Nov. 7, My Blue Heaven, 3:00-7:00

Nov. 8, My Blue Heaven, 3:00-7:00

Nov. 9, My Blue Heaven, 3:00-7:00

Nov. 10, My Blue Heaven, 3:00-7:00

Nov. 11, My Blue Heaven, 3:00-7:00

Nov. 12, My Blue Heaven, 3:00-7:00

Nov. 13, My Blue Heaven, 3:00-7:00

Nov. 14, My Blue Heaven, 3:00-7:00

Nov. 15, My Blue Heaven, 3:00-7:00

Nov. 16, My Blue Heaven, 3:00-7:00

Nov. 17, My Blue Heaven, 3:00-7:00

Nov. 18, My Blue Heaven, 3:00-7:00

Nov. 19, My Blue Heaven, 3:00-7:00

Nov. 20, My Blue Heaven, 3:00-7:00

Nov. 21, My Blue Heaven, 3:00-7:00

Nov. 22, My Blue Heaven, 3:00-7:00

Nov. 23, My Blue Heaven, 3:00-7:00

Nov. 24, My Blue Heaven, 3:00-7:00

Nov. 25, My Blue Heaven, 3:00-7:00

Nov. 26, My Blue Heaven, 3:00-7:00

Nov. 27, My Blue Heaven, 3:00-7:00

Nov. 28, My Blue Heaven, 3:00-7:00

Nov. 29, My Blue Heaven, 3:00-7:00

Nov. 30, My Blue Heaven, 3:00-7:00

Nov. 1, My Blue Heaven, 3:00-7:00

Nov. 2, My Blue Heaven, 3:00-7:00

Nov. 3, My Blue Heaven, 3:00-7:00

Nov. 4, My Blue Heaven, 3:00-7:00

Nov. 5, My Blue Heaven, 3:00-7:00

Nov. 6, My Blue Heaven, 3:00-7:00

Nov. 7, My Blue Heaven, 3:00-7:00

Nov. 8, My Blue Heaven, 3:00-7:00

Nov. 9, My Blue Heaven, 3:00-7:00

Nov. 10, My Blue Heaven, 3:00-7:00

Nov. 11, My Blue Heaven, 3:00-7:00

Nov. 12, My Blue Heaven, 3:00-7:00

Nov. 13, My Blue Heaven, 3:00-7:00

Nov. 14, My Blue Heaven, 3:00-7:00

Nov. 15, My Blue Heaven, 3:00-7:00

Nov. 16, My Blue Heaven, 3:00-7:00

Nov. 17, My Blue Heaven, 3:00-7:00

Nov. 18, My Blue Heaven, 3:00-7:00

Nov. 19, My Blue Heaven, 3:00-7:00

Nov. 20, My Blue Heaven, 3:00-7:00

Nov. 21, My Blue Heaven, 3:00-7:00

Nov. 22, My Blue Heaven, 3:00-7:00

Nov. 23, My Blue Heaven, 3:00-7:00

Nov. 24, My Blue Heaven, 3:00-7:00

IRVINGTON

Nov. 2-3, Sleeping City, 3:00-7:00

Nov. 4, My Blue Heaven, 3:00-7:00

Nov. 5, My Blue Heaven, 3:00-7:00

Nov. 6, My Blue Heaven, 3:00-7:00

Nov. 7, My Blue Heaven, 3:00-7:00

Nov. 8, My Blue Heaven, 3:00-7:00

Nov. 9, My Blue Heaven, 3:00-7:00

Nov. 10, My Blue Heaven, 3:00-7:00

Nov. 11, My Blue Heaven, 3:00-7:00

Nov. 12, My Blue Heaven, 3:00-7:00

Nov. 13, My Blue Heaven, 3:00-7:00

Nov. 14, My Blue Heaven, 3:00-7:00

Nov. 15, My Blue Heaven, 3:00-7:00

Nov. 16, My Blue Heaven, 3:00-7:00

Nov. 17, My Blue Heaven, 3:00-7:00

Nov. 18, My Blue Heaven, 3:00-7:00

Nov. 19, My Blue Heaven, 3:00-7:00

Nov. 20, My Blue Heaven, 3:00-7:00

Nov. 21, My Blue Heaven, 3:00-7:00

Nov. 22, My Blue Heaven, 3:00-7:00

Nov. 23, My Blue Heaven, 3:00-7:00

Nov. 24, My Blue Heaven, 3:00-7:00

Nov. 25, My Blue Heaven, 3:00-7:00

Nov. 26, My Blue Heaven, 3:00-7:00

Nov. 27, My Blue Heaven, 3:00-7:00

Nov. 28, My Blue Heaven, 3:00-7:00

Nov. 29, My Blue Heaven, 3:00-7:00

Nov. 30, My Blue Heaven, 3:00-7:00

Nov. 1, My Blue Heaven, 3:00-7:00

Nov. 2, My Blue Heaven, 3:00-7:00

Nov. 3, My Blue Heaven, 3:00-7:00

Nov. 4, My Blue Heaven, 3:00-7:00

Nov. 5, My Blue Heaven, 3:00-7:00

Nov. 6, My Blue Heaven, 3:00-7:00

Nov. 7, My Blue Heaven, 3:00-7:00

Nov. 8, My Blue Heaven, 3:00-7:00

Nov. 9, My Blue Heaven, 3:00-7:00

Nov. 10, My Blue Heaven, 3:00-7:00

Nov. 11, My Blue Heaven, 3:00-7:00

Nov. 12, My Blue Heaven, 3:00-7:00

Nov. 13, My Blue Heaven, 3:00-7:00

Nov. 14, My Blue Heaven, 3:00-7:00

Nov. 15, My Blue Heaven, 3:00-7:00

Nov. 16, My Blue Heaven, 3:00-7:00

Nov. 17, My Blue Heaven, 3:00-7:00

Nov. 18, My Blue Heaven, 3:00-7:00

Nov. 1

LEGAL ADVERTISEMENTS
TOWNSHIP OF SPRINGFIELD
INDUSTRY OF UNION
TOWNSHIP CLERK'S OFFICE
 October 17th, 1950

NOTICE OF GENERAL ELECTION
 Pursuant to the provisions of an Act of the Legislature of New Jersey entitled "An Act to Revise the Election Laws" (Act of 1949), approved April 18, 1949, and the amendments thereto, and supplements thereto:

LAY AWAY NOW FOR CHRISTMAS!
 See Our 1950 Fashion Parade of Beautiful Witches. Choose from our Brilliant New Selection

ELGIN
 The watch with the miracle Durapore Main Spring. For Men and Women.

GRUEN
 Another great watch youthfully styled for Men and Women.

LADIES' & MEN'S WATER PROOF WATCHES FROM \$8.50

Seeler's
 ESTABLISHED 1912
 309 Millburn Ave., Millburn
 Millburn 6-0331

"SMALL STUFF" DELIVERY SERVICE
 WE SPECIALIZE IN MOVING
ONE PIECE TO A ROOMFUL
 Refrigerators • Stoves • Trunks • You Name It.
 LOW RATES • DEPENDABLE SERVICE
GEORGE M. EDDY
 MILLBURN 6-1291

FLEMINGTON FUR CO.
 INVITES YOU TO
LOOK LOVELIER
 these chilly evenings in MINK...
 BROADTAIL...
 SQUIRREL...
 MUSKRAT...
 CAPES - STOLES
 JACKETS
Factory Priced
 from \$119 to \$795
Flemington FUR CO.
 8 SPRING STREET, FLEMINGTON, N. J.
SAVE!! Buy Direct!!
 OPEN DAILY TO 9 P. M.
 SAT. & SUN. TO 6 P. M.
 NEW JERSEY'S LARGEST FUR MANUFACTURER

LEGAL ADVERTISEMENTS
 The Office of the Township Clerk is located at the Municipal Building, 309 Spring Street, Springfield, New Jersey.

GENERAL ELECTION
 The Office of the Township Clerk is located at the Municipal Building, 309 Spring Street, Springfield, New Jersey.

POLLING PLACES
 The Office of the Township Clerk is located at the Municipal Building, 309 Spring Street, Springfield, New Jersey.

FIRST DISTRICT
 The Office of the Township Clerk is located at the Municipal Building, 309 Spring Street, Springfield, New Jersey.

SECOND DISTRICT
 The Office of the Township Clerk is located at the Municipal Building, 309 Spring Street, Springfield, New Jersey.

THIRD DISTRICT
 The Office of the Township Clerk is located at the Municipal Building, 309 Spring Street, Springfield, New Jersey.

FOURTH DISTRICT
 The Office of the Township Clerk is located at the Municipal Building, 309 Spring Street, Springfield, New Jersey.

HIGH SCHOOL GIRL
 Part-Time—Assist in Home
 3 to 7:30 P. M.
 Phone Millburn 6-0244

LEGAL NOTICE
 Notice of the Township of Springfield, County of Union, New Jersey.

LEGAL NOTICE
 Notice of the Township of Springfield, County of Union, New Jersey.

RADIO-PHONE SERVICE
THE BROOK CAB CO.
 Serving Springfield
 7 a.m. to 2 a.m.
 Phone Millburn 6-0068
 or
 South Orange 3-0008

YOUR LIBRARY

Library Hours:
 Daily 10:30 a.m. to 5:00 p.m.
 Mon. & Fri. Eves. 7:30 to 9:30 p.m.

The recent street exhibit of teenage art, although of rather ghastly cast (because of some whimsical influence no doubt) nevertheless shows definite talent in many cases; talent that may well reap rewards in later years.

The person, young or old, who can wield a clever brush or pencil can be sure of many pleasant hours which may easily be turned into profitable ones.

Among the new books just received are: "The Saint" by Fritz von Dürck, "Tudor Underground" by Denis Meadows, "This Land I Hold" by Virginia Myers, "Be My Love" by Harriet Hinsdale, "Brave Company" by Guthrie Wilson, "The Stevensons, Louis and Fanny" by Laura L. Hinkley, "Abby Aldrich Rockefeller" by Mary Ellen Chase and "His Majesty O'Keefe" by Lawrence Klinehamer and Gerald Green.

AN ORDINANCE CREATING A BOARD OF ASSESSMENTS IN THE TOWNSHIP OF SPRINGFIELD, COUNTY OF UNION, NEW JERSEY.

SECTION 1. There is hereby created and established a Board of Assessments, which shall consist of three members, residents of the Township, who shall be appointed by the Township Committee for a term of one year, commencing on January 1st of the year in which said members are appointed.

SECTION 2. The duties of the Board of Assessments shall be those now or hereafter conferred or imposed upon them by the Laws of the State of New Jersey.

SECTION 3. The members of the Board of Assessments shall be sworn to administer oaths for the faithful performance of their duties.

SECTION 4. In case of the death or disqualification of any member of the Board of Assessments, the Township Committee shall appoint a successor to fill the vacancy.

SECTION 5. The members of the Board of Assessments shall be sworn to administer oaths for the faithful performance of their duties.

SECTION 6. The duties of the Board of Assessments shall be those now or hereafter conferred or imposed upon them by the Laws of the State of New Jersey.

OVER A MILLION CUSTOMERS FOR GRAND UNION EVERY WEEK BECAUSE GRAND UNION PRICES ARE ALWAYS LOW



Every week over a million customers vote for Grand Union as their choice of low price food markets. Your choice of foods and household needs from the plentiful variety of Grand Union will give you the utmost in satisfaction and savings all the time.

GRAND UNION "BACKED-BY-BOND" QUALITY MEATS

CUT-UP CHICKEN	All Sizes	Ready-to-Cook	Regular Dressed	lb. 35¢
Broil or Fry Chicken Legs	75¢	lb. 49¢		
Broil or Fry Chicken Breasts	79¢			
For Casseroles or Salads				
Chicken Wings	45¢			
For Both				
Chicken Backs	25¢			
QUICK-FROZEN FISH				
Available in Self-Service Depts.				
Teddy's Haddock Fillets	45¢			
Teddy's Shrimp	63¢			
FRESH FISH				
Available in Service Depts.				
Fresh Stewing Oysters	33¢			
Fresh God Steaks	39¢			
COOKED-FISH				
Sea Style Brand	39¢			
Home Style Dinner	49¢			
Home Style Brand	49¢			
Crab Flakes	49¢			
Fowl	Plump, Meaty Birds			
Sirloin Steaks	Lean, Tender			lb. 59¢
Porterhouse Steaks	Tender, Juicy			lb. 69¢
Pot Roast	Boneless—Bottom Round			lb. 89¢
Sliced Bacon	Figgo's			lb. 59¢
Lamb Shank	Star or Brookfield			lb. 29¢
Pork Sausage	Star or Brookfield			lb. 59¢
Broilers and Fryers	Especially Bred and Fed to Produce More Tender Meat			Ready-to-Cook lb. 53¢ Dressed lb. 39¢

DEL MONTE ANNUAL FALL ROUND-UP

La Rosa Spaghetti	Thin or Regular	2 1/2 lbs. 29¢
Del Monte Peaches	Halves or Sliced	No. 2 1/2 can 29¢
Del Monte Fruit Cocktail		17 oz. can 21¢
Del Monte Boysenberries		17 oz. jar 25¢
Del Monte Citrus Juice	Orange, Grapefruit and Blended	46 oz. can 33¢
Del Monte Cream Style Corn		2 17 oz. cans 31¢
Del Monte Whole Kernel Corn		2 12 oz. cans 31¢
Del Monte Peas	Early Garden	2 17 oz. cans 37¢
Del Monte Tomato Sauce		3 8 oz. cans 19¢
Del Monte Catsup		2 14 oz. bols. 33¢
Clapp's Baby Foods	Strained	10 jars 93¢
Swanson's Chicken Fricassee		16 oz. can 53¢
Storket Tuna Fish	Chunk Style	No. 2 1/2 can 35¢
Tomato Soup		can 10¢
Vegetable Cocktail		2 12 oz. cans 23¢
Carolina Rice		1 lb. 19¢
Maxwell House Coffee		1 lb. can 88¢
Beechnut Coffee		1 lb. can 89¢
Chase & Sanborn Coffee		1 lb. can 88¢
Mexicorn		12 oz. can 19¢
Dried Apricots		1 1/2 lbs. 43¢
Pancake Flour		20 oz. pkg. 16¢
Log Cabin Syrup		12 oz. bot. 27¢
Pork Sausage		8 oz. can 39¢
Rennet Powder		3 pkgs. 29¢
DAIRY FOODS "BACKED BY BOND"		
Sliced or Chunks American Loaf Cheese	45¢	
Sliced Swiss Cheese	59¢	
Kaukauna Club Cheese	35¢	
Camembert Cheese	35¢	
Snappy Cheese	20¢	
Baby Gouda Cheese	43¢	
Grated Cheese American	14¢	
Tide	"Tide's In-Din's Out"	giant 78¢ large 29¢
Ivory Soap	Pure, Mild	2 medium cakes 17¢
Sweetheart Soap	Fragrant	3 regular cakes 25¢ 2 bath cakes 23¢
Air-Wick	Kills Unpleasant Odors	bot. 59¢
Super Suds	Lots of Suds	giant 70¢ large 29¢
Detergent Felsa		10 oz. pkg. 29¢
Woodbury Soap	For the Completion	3 regular cakes 25¢
Granulated Soap	Kirkman's	1 lb. 30¢
Spry	Homogenized	1 lb. 33¢ 3 lb. 91¢
Dog Food	Cadet	3 1 lb. cans 25¢
Delicious Apples	Sweet, Juicy	2 lbs. 23¢
Idaho Potatoes	For Baking	10 lb. bag 49¢
Garbanzo Beans	Garbanzo, Fresh	1 lb. 5¢
California Figs		4 oz. 27¢
Mixed Nuts	From California	1 lb. 49¢
Delicious Canned Sweet Yams		2 2 lb. 13¢
Extra Family Waxed Yellow Turnips		3 3 lb. 10¢
Red Diamond Walnuts		1 lb. 45¢

FRESH FRUITS AND VEGETABLES

Del Monte Cauliflower	Fresh White	Snow White Heads	each 17¢
Delicious Apples	Sweet, Juicy	Aromatic	2 lbs. 23¢
Seedless Grapefruit	Juicy Florida		3 for 25¢
California Figs	New Crop		4 oz. 27¢
Mixed Nuts	From California		1 lb. 49¢
Delicious Canned Sweet Yams			2 2 lb. 13¢
Extra Family Waxed Yellow Turnips			3 3 lb. 10¢
Red Diamond Walnuts			1 lb. 45¢
Delicious Canned Sweet Yams			2 2 lb. 13¢
Extra Family Waxed Yellow Turnips			3 3 lb. 10¢
Red Diamond Walnuts			1 lb. 45¢

GRAND UNION presents A BIG FULL HOUR SHOW STAR TIME ON TV
 A Terrific Musical Revue
 Every Tuesday Nite at 10
 Channel 5-WABD

STORE HOURS: Weekdays and Saturdays 8:30 A. M. to 6:00 P. M.
 Millburn, 349 Millburn Ave. — Union, 1046 Stuyvesant Ave. — Summit, 24 DeForest Ave.
 Summit and Union stores open Thur. & Fri. evenings until 9:00 P. M.