

The Springfield Sun

VOL. XXIX—No. 5

SPRINGFIELD, N. J., THURSDAY, NOVEMBER 19, 1952

TOWNSHIP OF SPRINGFIELD

10¢ A COPY, \$3.50 BY THE YEAR

Garbage Pickup Shouldn't Cost Anything Extra

The garbage front threatens to break into real action in Springfield with the announcement from the Chamber of Commerce yesterday that "representatives had met with Mayor Robert W. Marshall and business men have been instructed NOT to pay the scavenger for regular collections made twice a week."

Mayor Marshall, with the advice of Township Attorney Max Sherman, according to the Chamber of Commerce, has consented to this advice being relayed to all business men that no additional payments should be made for the regular pick ups made at the curb on Tuesday and Friday mornings.

The Chamber officials who have been fighting these additional fees want it understood that no business man need pay for regular service but that special services can be arranged with the contractor, Peter Roselle & Sons.

Merchants have also been requested not to place the garbage at the curb until 5 p.m. on the collection days so as to give Morris avenue and the center a better appearance. It was also suggested that the store owners sweep the sidewalks each evening at closing time which will enable the street cleaners to pick up trash on their rounds at 6:30 a.m. and eliminate cluttered sidewalks later in the day. It is also planned to place additional refuse receptacles throughout the business center.

To Install Xmas Lights by Dec. 8

Contract for the Christmas lights and decorations to be installed on Morris avenue has been signed and the work is expected to be completed no later than December 8.

As has been the custom each year, all business places will be assessed according to the location and type of business to help pay for these decorations.

Recognized After 25 Years' Service

In recognition of the completion of 25 years' service with Public Service, Mrs. Ruth Zimmerman of 119 Kipling avenue was presented a gold service pin on Monday in honor of the occasion. The presentation of the emblem was made by William M. Poindell, Newark commercial manager John Areen, president of the "2515" club, presented her a gift on behalf of fellow-workers.

Mrs. Zimmerman is a supervisor in the lighting department, Newark commercial office Public Service Electric and Gas Company.

2 Springfield Homes Entered And Ransacked

Those Springfield residents who leave doors open and windows unfastened will probably change such habits with the news that a daring house-breaker has been working in the township this week.

Two jobs were reported to the police, one at the home of Ralph Nemerson of 201 Hawthorn avenue where the robbers were said to have taken some jewelry, a watch and two suits of men's clothing. The other was at the home of Martin J. Guban, at 20 Hillside avenue where it was reported to the police that the house was ransacked but a check of jewelry and other valuables failed to show that anything had been taken. The police believe the robbers were looking for money on the Guban job since they searched through all the rooms, turning out the contents of drawers and closets.

Both jobs, according to the police reports, were done in broad daylight and entrance was gained by forcing open a window. The family, in each case, was not at home when the housebreakers paid their visit. Neighbors of both families cannot remember any strangers in the vicinity although one resident on Hawthorn avenue related that some one asked her how soon the family next door was expected home and when the stranger was told that they would return in five or ten minutes, the man making the inquiry walked away.

Chief of Police Albert Sorge has asked all residents to immediately report to headquarters any strangers loitering or seen in their neighborhood.

Training Academy Grads

Leslie J. Bell and John H. Hinson, both of Springfield were students in the class of 1952 to graduate from the Training Academy of the Union County Police Chiefs Association on Tuesday, November 24. Exercises were held at Theodore Roosevelt Junior High School, Westfield.

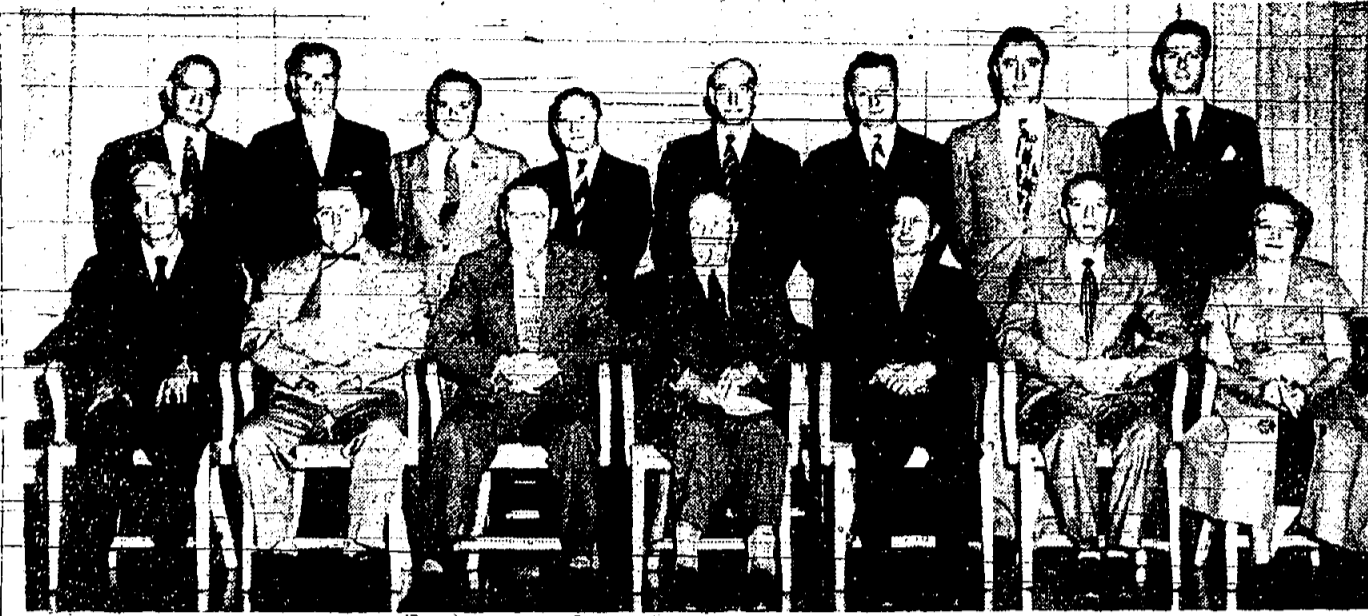

HELPED BUILD AND DEDICATE NEW REGIONAL HIGH SCHOOL ADDITION at the dedication exercises in the auditorium. Seated, left to right, Warren W. Halsey, superintendent; John E. Conlin, Garwood member; Raymond W. Forbes, Springfield member and president of Regional Board of Education; Dr. A. L. Johnson, Union County superintendent of schools; Dr. Ablett H. Flury, Assistant Commissioner of Education; William J. Melick, Springfield member and Chairman of Building Committee; Mrs. Helen M. Smith, Secretary. Standing, left to right; Minor C. K. Jones, Mountaineer, and vice president; Thomas E. Nolan, Clark member; Bernard Steiner, counsel; Adam P. Simms, Kenilworth member; Frederick A. Elasser, architect; John L. Bannock, Garwood member; Norman J. Murray, assistant principal; Avery W. Ward, Kenilworth member.

\$4 Speeding Fine Increased to \$50

Richard Schulman of 106 Broadway, Newark, discovered this week that it didn't pay to question the validity of the \$4.00 fine and costs imposed on him on the charge of speeding through Springfield last May 18. Mr. Schulman appealed the penalty imposed by Magistrate Henry C. McMullen in Springfield Municipal Court and when County Judge Edward A. McGrath finished hearing the evidence in the case, Schulman's fine was increased to \$50.

Patron John E. Evans, Jr., Robert Polewka and Detective Vincent Pinkawka testified before Judge McGrath that they had not up Springfield's electric timer on Morris avenue on that date and had clocked Schulman's car as speeding at 45 miles an hour. Schulman said he was driving to Madison and both he and his two passengers insisted his car was not going more than 40 miles per hour.

Judge McGrath asked to have a police car go to Springfield and bring the electric timer so that the operation of the machine could be explained. After explanation as to its operation, Judge McGrath upheld the contention of the Springfield police and Magistrate McMullen that Schulman had been speeding and increased the fine to \$50.

Imposes Traffic Fines Of \$263

Magistrate Henry C. McMullen imposed fines totaling \$263 in Municipal Court upon thirty traffic violators.

Among those assessed were: speeding, Paul A. Lewis, 67 1/2 Middlesex street, Linden, and Margaret Peterson, 244 East Ninth street, Plainfield, \$10 each; and Neil K. Conley, 142 Highland avenue, Plainfield, and Mary V. Riley, 848 Shadowlawn drive, Westfield, \$7 each.

Also, for passing a stopped school bus, Joseph Brown, 967 Union terrace, Union, \$13; stop street violation, Catherine Costello, 2760 Spruce street, Union, \$5; operating non-registered vehicles, Greta Laughlin, 454 Morris avenue and William J. Lombardi, 80 Wilson avenue, Plainfield, \$8 each; and driving without a license, Richard Laughlin, 454 Morris avenue, \$5.

Recognize Value Of Dramatic Art

A simple stage in a modern dramatics room is among the additions to Regional High School in recognition of the value of dramatics as a medium of creative expression, together with the use of the techniques of the theatre to give point to music, drama and the dance.

In this room the play may be written, the cast picked, and rehearsals held. It is a little theatre where costume and stage effects, lighting and sound effects can be rehearsed. The stage is equipped with velvet curtain, a baby spotlight and a built-in speaker system.

Chief Sorge Urges Care In Driving

Chief of Police Albert A. Sorge, watched a load of Thanksgiving pumpkins going by yesterday, and thru a process of logical deduction, he saw in them a warning to motorists.

"When the feast is on the pumpkin," the chief said, "it means that pretty soon there's going to be snow."

November snowstorms, Chief Sorge said, can be no hazard to motorists than January blizzards, for the reason that they come unexpectedly and find many motorists unprepared both physically and psychologically for the problems that snow driving brings.

"Right now is the time, Chief Sorge emphasized, for all wise motorists to observe the following safety rules:

1. Don't blame accidents on the weather; be prepared for bad weather.
2. When snow comes, get the "feet" of the road when starting out.
3. Keep the windshield clear of fog and frost, and be sure headlights, windshield wiper blades, and defrosters are working.
4. On snow and ice use tire chains. They cut stopping distance in half, and give 4 to 7 times greater traction.
5. When you have to stop, don't jam on the brakes. "Pump" your brakes to avoid skids.
6. Follow other cars at a safe distance. Give yourself room in which to stop.

Asked if the chains are necessary if a car has "winterized" tires, Chief Sorge said that the report of the National Safety Council's Committee on Winter Driving Hazards has found that snow tires with special treads cannot approach tire chains for safety.

Even less reliable, Chief Sorge added, are so called " inertia or gyro type anti-skid devices." These, he explained, are mysterious pipe-like gadgets which are being widely sold and installed under the rear frame of luggage trunk of automobiles, on the claim that they prevent winter skids. National Safety Council tests, the chief said, show these so-called "stabilizing" devices to be of no help whatever on snow or ice. He warned against being misled into trouble by a false sense of security.

Dismissed Cop Hearing, Dec. 14

The dismissal of former Patrolman Ivy Haeberle by the Township Committee from the Springfield police force will be heard on appeal December 14, County Judge Milton A. Feller having set that date to hear testimony.

Haeberle was dismissed during the height of a political campaign after the Township Committee heard charges that the former policeman had carried on a romance with a 29 year old Springfield woman. The defendant did not take the stand and the Township Committee members contend they could not have come to any other decision since charges of violating the police department regulations were made against him without any defense on his part. Soranis P. Saros, Haeberle's attorney, maintains that the Township Committee had no jurisdiction to hear these charges.

Regional High New Addition Is Dedicated

Springfield dedicated the \$1,250,000 addition to the Jonathan Dayton Regional High School in the school auditorium Monday night and received the "proverbial pat on the back" for being alert to the needs of the rapidly increasing educational demands and deserving the leadership in the development of the idea of school facilities supported jointly by several municipalities.

Dr. Ablett H. Flury, Assistant Commissioner of Education of New Jersey, and Dr. A. L. Johnson, Union County Superintendent of Schools, participated in the dedication exercises and both gave considerable praise to the members of the Regional Board of Education for their efforts in making the Springfield Regional the model for the other district schools in the state.

Dr. Flury stated that "Springfield Regional was fortunate in being able to plan for an even greater number of students you know you are going to have by 1960." He stressed that the tax dollar being spent for the school system is of greater importance to the future than money for any other reason.

The Springfield Regional High School is conceded to be one of the most complete in the state and offers the finest facilities for high school pupils from the six municipalities—Clark, Kenilworth, Garwood, Mountaineer and New Providence.

The dedication services followed Sunday's public inspection program at which time many residents from all six municipalities were given an opportunity to see (Continued on page 4)

License Revoked 6 Months

Harlan L. Larson, 22, of 101 Main street, was among 50 drivers to have their licenses revoked under the Point System as announced by Motor Vehicle Director William J. Dearden. Larson received revocation of six months for speeding and leaving the scene of an accident.

Imposes Traffic Fines Of \$263

Magistrate Henry C. McMullen imposed fines totaling \$263 in Municipal Court upon thirty traffic violators.

Among those assessed were: speeding, Paul A. Lewis, 67 1/2 Middlesex street, Linden, and Margaret Peterson, 244 East Ninth street, Plainfield, \$10 each; and Neil K. Conley, 142 Highland avenue, Plainfield, and Mary V. Riley, 848 Shadowlawn drive, Westfield, \$7 each.

Also, for passing a stopped school bus, Joseph Brown, 967 Union terrace, Union, \$13; stop street violation, Catherine Costello, 2760 Spruce street, Union, \$5; operating non-registered vehicles, Greta Laughlin, 454 Morris avenue and William J. Lombardi, 80 Wilson avenue, Plainfield, \$8 each; and driving without a license, Richard Laughlin, 454 Morris avenue, \$5.

Recognize Value Of Dramatic Art

A simple stage in a modern dramatics room is among the additions to Regional High School in recognition of the value of dramatics as a medium of creative expression, together with the use of the techniques of the theatre to give point to music, drama and the dance.

In this room the play may be written, the cast picked, and rehearsals held. It is a little theatre where costume and stage effects, lighting and sound effects can be rehearsed. The stage is equipped with velvet curtain, a baby spotlight and a built-in speaker system.

Chief Sorge Urges Care In Driving

Chief of Police Albert A. Sorge, watched a load of Thanksgiving pumpkins going by yesterday, and thru a process of logical deduction, he saw in them a warning to motorists.

"When the feast is on the pumpkin," the chief said, "it means that pretty soon there's going to be snow."

November snowstorms, Chief Sorge said, can be no hazard to motorists than January blizzards, for the reason that they come unexpectedly and find many motorists unprepared both physically and psychologically for the problems that snow driving brings.

"Right now is the time, Chief Sorge emphasized, for all wise motorists to observe the following safety rules:

1. Don't blame accidents on the weather; be prepared for bad weather.
2. When snow comes, get the "feet" of the road when starting out.
3. Keep the windshield clear of fog and frost, and be sure headlights, windshield wiper blades, and defrosters are working.
4. On snow and ice use tire chains. They cut stopping distance in half, and give 4 to 7 times greater traction.
5. When you have to stop, don't jam on the brakes. "Pump" your brakes to avoid skids.
6. Follow other cars at a safe distance. Give yourself room in which to stop.

Asked if the chains are necessary if a car has "winterized" tires, Chief Sorge said that the report of the National Safety Council's Committee on Winter Driving Hazards has found that snow tires with special treads cannot approach tire chains for safety.

Even less reliable, Chief Sorge added, are so called " inertia or gyro type anti-skid devices." These, he explained, are mysterious pipe-like gadgets which are being widely sold and installed under the rear frame of luggage trunk of automobiles, on the claim that they prevent winter skids. National Safety Council tests, the chief said, show these so-called "stabilizing" devices to be of no help whatever on snow or ice. He warned against being misled into trouble by a false sense of security.

C. of C. to Meet Nov. 30

A regular meeting of the membership of the Chamber of Commerce has been set for Monday evening, November 30, at 8 p.m. at the American Legion Hall. All members should be present.



Bulldogs Itch to Better Record in Turkey Day Test

The traditional Parkway-Regional Turkey classic, which will be held next week, puts the final touch to a rather dismal season for the Regional Bulldogs.

The Thanksgiving Day rivalry which dates back to 1937 has always been a rough one for Regional and perhaps the thought of closing with better than a 500 won-and-lost average might stimulate the boys into closing strong.

However, if there were any Rugby scouts sitting in the stands last Saturday, you can bet that Coach Bill Burns will be sharpening up his passing attack to go along with his running game. Regional's pass defense, which had been poor all season, took a turn for the worse with Linden throwing its way to victory. The Tigers scored four times on passes, plays that covered 22, 49, 22, and 20 yards, and the fifth tally came as a result of a pass. In fact if the defense had been able to knock down half of Bob Hoffner's passes, the Bulldogs might have won. It was, by far, the worst display of pass defense ever seen by this writer.

The officials were especially rough on John Brown's troops. The Bulldogs were penalized over 100 yards. In fact some of the penalties produced against the Regionals couldn't even be understood by me and by every fan around me. Take the 10-yarder after Regional's second P.D. Jack Wyckoff and Bob Arthur argued that Jack's conversion attempt was good after "Mr. Official" said no, and for that Regional got a 15 yard penalty. I, and about six or seven LINDEN fans who were sitting in the end zone can swear that the kick was good. The Refs were watching Regional so closely that they didn't see (or did they?) the interference bestowed on Ed Ruby as he went for a pass. Ruby was hit from behind, blocked from the intended pass to him, while the ball was intercepted by Linden. Now if these so-called "officials" were calling that game earnestly, why wasn't an obvious play like that called. Everybody, it seems, saw it happen—except the referee scanning twenty feet away from it. True, Regional lost the game on lack of defense which (Continued on page 7)

Imposes Traffic Fines Of \$263

Magistrate Henry C. McMullen imposed fines totaling \$263 in Municipal Court upon thirty traffic violators.

Among those assessed were: speeding, Paul A. Lewis, 67 1/2 Middlesex street, Linden, and Margaret Peterson, 244 East Ninth street, Plainfield, \$10 each; and Neil K. Conley, 142 Highland avenue, Plainfield, and Mary V. Riley, 848 Shadowlawn drive, Westfield, \$7 each.

Also, for passing a stopped school bus, Joseph Brown, 967 Union terrace, Union, \$13; stop street violation, Catherine Costello, 2760 Spruce street, Union, \$5; operating non-registered vehicles, Greta Laughlin, 454 Morris avenue and William J. Lombardi, 80 Wilson avenue, Plainfield, \$8 each; and driving without a license, Richard Laughlin, 454 Morris avenue, \$5.

Recognize Value Of Dramatic Art

A simple stage in a modern dramatics room is among the additions to Regional High School in recognition of the value of dramatics as a medium of creative expression, together with the use of the techniques of the theatre to give point to music, drama and the dance.

In this room the play may be written, the cast picked, and rehearsals held. It is a little theatre where costume and stage effects, lighting and sound effects can be rehearsed. The stage is equipped with velvet curtain, a baby spotlight and a built-in speaker system.

Chief Sorge Urges Care In Driving

Chief of Police Albert A. Sorge, watched a load of Thanksgiving pumpkins going by yesterday, and thru a process of logical deduction, he saw in them a warning to motorists.

"When the feast is on the pumpkin," the chief said, "it means that pretty soon there's going to be snow."

November snowstorms, Chief Sorge said, can be no hazard to motorists than January blizzards, for the reason that they come unexpectedly and find many motorists unprepared both physically and psychologically for the problems that snow driving brings.

"Right now is the time, Chief Sorge emphasized, for all wise motorists to observe the following safety rules:

1. Don't blame accidents on the weather; be prepared for bad weather.
2. When snow comes, get the "feet" of the road when starting out.
3. Keep the windshield clear of fog and frost, and be sure headlights, windshield wiper blades, and defrosters are working.
4. On snow and ice use tire chains. They cut stopping distance in half, and give 4 to 7 times greater traction.
5. When you have to stop, don't jam on the brakes. "Pump" your brakes to avoid skids.
6. Follow other cars at a safe distance. Give yourself room in which to stop.

Asked if the chains are necessary if a car has "winterized" tires, Chief Sorge said that the report of the National Safety Council's Committee on Winter Driving Hazards has found that snow tires with special treads cannot approach tire chains for safety.

Even less reliable, Chief Sorge added, are so called " inertia or gyro type anti-skid devices." These, he explained, are mysterious pipe-like gadgets which are being widely sold and installed under the rear frame of luggage trunk of automobiles, on the claim that they prevent winter skids. National Safety Council tests, the chief said, show these so-called "stabilizing" devices to be of no help whatever on snow or ice. He warned against being misled into trouble by a false sense of security.

C. of C. to Meet Nov. 30

A regular meeting of the membership of the Chamber of Commerce has been set for Monday evening, November 30, at 8 p.m. at the American Legion Hall. All members should be present.

Dismissed Cop Hearing, Dec. 14

The dismissal of former Patrolman Ivy Haeberle by the Township Committee from the Springfield police force will be heard on appeal December 14, County Judge Milton A. Feller having set that date to hear testimony.

Haeberle was dismissed during the height of a political campaign after the Township Committee heard charges that the former policeman had carried on a romance with a 29 year old Springfield woman. The defendant did not take the stand and the Township Committee members contend they could not have come to any other decision since charges of violating the police department regulations were made against him without any defense on his part. Soranis P. Saros, Haeberle's attorney, maintains that the Township Committee had no jurisdiction to hear these charges.

ATTENTION

The SPRINGFIELD SUN will be published one day earlier next week and will be on the newsstands on Wednesday, November 25th, because of Thanksgiving Day.

All advertising and news copy should be in the SUN office not later than noon next Tuesday, November 24th.

Classified advertisements will be accepted up to 4:30 p.m. Monday, November 23, 1953.

LOTS OF LAUGHS FROM THE CLOWNS—Members of the Cub Pack 172 draw lots of laughter from the crowds who attended "The Big Top" affair held by the Cub Scouts at James Caldwell School. Clowns shown are Dave Radin, Alton Tomlin, Curtis Roth, Robert Smith and Peter Darymple. (Photo by M. S. Post)



Publisher - SAM O. SAROKIN
Associate Publisher & Editor - JULIAN SAROKIN
TELEPHONE: MILLBURN 6-5000
ESTABLISHED SEPTEMBER 27, 1929

THURSDAY, NOVEMBER 19, 1953

CHURCH SERVICES

FIRST PRESBYTERIAN CHURCH
Morris Ave. at Main St., Springfield
Bruce W. Evans, Minister

A warm welcome awaits all those who worship in this historic church. Re-presenting over two hundred consecutive years of faith and service in the community, it cordially invites you to unite with those who work and worship in the fellowship.

9:30 a.m. - Church School - Church School Classes for all students between the ages of 3 and 18. Classes meet according to age groups.

The Swing's to... Thanksgiving TURKEY DINNER \$1.85 complete
PLENTY OF FREE PARKING
Open 24 Hours a Day
Swing's FOR FINER FOODS.

Boys' Campus Jackets
All Wool, Sizes 8-18
\$8.88
THIS WEEK ONLY!
Men's FLANNEL CHECKED SHIRTS
ALL SIZES
\$2.98
Men's ARGYLE SOCKS
Regularly \$1.00 pr.
75c
Well Known Brand
BRETTLER'S
Department Store
242 Morris Avenue
Springfield
Millburn 6-4108
Open Everyday 11:17
Fri. & Sat. 9 A. M. - 9 P. M.

Ladies Guild Plans Xmas Party Dec. 2

The Ladies Guild of Holy Cross Lutheran Church will hold its annual Christmas party in the home of Mrs. Herman Koopp at 202 Hillside Avenue on Wednesday, Dec. 2. The entertainment committee promises the ladies an evening of fun with a grab bag, games and carol singing.

At the last meeting of the guild the following officers were elected

TEMPLE SINAI - Summit
Reform Jewish
Invite you to attend
SABOTAGE SERVICES
Friday Evenings at 8:30
Worship at Community Church (Summit) at

Springfield and Waldron Avenues - Summit
Cantor Leonard Polley

ST. STEPHEN'S EPISCOPAL CHURCH
of Millburn and Springfield
Main Street, Millburn
R. Westworth Dickinson, Rector
Millburn and Springfield Parish
Sunday - 8:00 a.m. Holy Communion
9:45 a.m. Church school and nursery.

First Church of Christ, Scientist
232 Springfield Ave., Summit, N. J.
11:45 a.m. Sunday Service
Live Services at the Church
Wednesday evening - Testimonial meeting 8:15 P.M.
Reading room open to the public daily 10 A.M. to 4:30 P.M. Also Friday evening 7:30-9:30 and Wednesday evening after services to 10 P.M.

ST. JOHN'S LUTHERAN CHURCH
SUMMIT, N. J.
Rev. W. S. Hinman, Ph.D.
Sunday (Nov. 22nd)
8:30 a.m. Church School
9:30 a.m. - 10:45 a.m. - Worship
Sermon: Ready at Hand
8:30 p.m. Luther League, Film
"Sinners' House of Prayer"

THE METHODIST CHURCH
Main St. Academy Green, Springfield
Marvin W. Green, Ph.D., Minister
6:30 a.m. - Lecture by Dr. Green to the 67 to join the church, as well as any others interested in the Church Sanctuary.
Topic: "Differences and Likenesses Within the Christian Family" - Roman, Greek, Orthodox, and Protestant.
9:30 a.m. - Graduated classes in Church School for all ages over 3.
10:45 a.m. - Divine Worship in the Sanctuary. Special music under the personal direction of Wilfred N. Barz. Organist: Mrs. M. J. Barz. The Church Choir, and a solo by Mrs. Jeanette Nelson. Dr. Green's sermon topic: "Thanksgiving in Action." The general public is cordially invited to attend.

Web's Schedule, Nov. 23-28
Mon. 7:45 p.m. - Explorer Scouts
7:00 p.m. - Alpha Ladies Bible Class
Tues. 7:45 p.m. - Boy Scouts
Wed. 8:00 p.m. - Union Thanksgiving Service for all citizens of Springfield participated in by the Presbyterian and Methodist Churches. Rev. Bruce Evans, Presbyterian Pastor will bring the special inspirational message. Special music will also be presented by the Methodist choir under the direction of Mr. Wilfred N. Barz.
Fri., 7 and 9 p.m. - Men's Bowling League.

ST. JAMES' CHURCH
Springfield
Sunday Masses:
7 a.m.
8 a.m.
9 a.m.
10 a.m.
11 a.m.
12 Noon
Instruction Classes for grade school children, 4 p.m., Monday and Tuesday.
High School Classes, 7 p.m., Monday.

HOLY CROSS LUTHERAN CHURCH
Springfield, N. J.
Rev. Eric H. Rieker
8:30 A.M. Sunday School
Classes for children between the ages of 3 and 18. Lessons are Bible classes.
11:00 A.M. Church Service
Communion service first Sunday of the month.
Thanksgiving Day Service, 9:00 a.m.

MILLBURN BAPTIST CHURCH
Rev. R. F. Bateman
9:45 a.m. Church School
9:45 a.m. Church School
Morning - "How Old Are You?"
Evening - "A Continual Feast"

Only SAMUELS of Vauxhall Gives You
Parts and Labor 100% Absolutely No Cost To You

2 YR - 30,000 MILE
Guarantee in Writing
ON THE BRAND-NEW
KAISER... WILLYS
SEE IT - TRY IT - YOU'LL BUY IT
WE'LL GIVE MORE \$\$ FOR YOUR CAR

100 BEAUTIFUL USED AUTOMOBILES TO CHOOSE FROM. Sold with the original and only true 100% parts and labor, absolutely no cost to you, 1 year guarantee in writing.

REPAIRS
We Repair All Makes of Cars
Free Pick-Up and Delivery for Your Car's Lubrication and Repair Needs.
* CALL-UN. 2-8848 FOR FREE PICK-UP SERVICE *
"25 Years of Fair Dealings"
SAMUELS AUTOMOBILES
KAISER - WILLYS - SALES - SERVICE
2091-SPRINGFIELD AVE. VAUXHALL (UNION)

1954
CHRISTMAS CLUB
NOW OPEN
\$1 - \$2 - \$3 - \$5 - \$10 CLUBS

INVESTORS SAVINGS AND LOAN ASSOCIATION
64 Main St.
Millburn, N. J.

Former Resident Dies In Hospital

Mrs. Rebecca Jane Wood, a former resident of Springfield, died in Overlook Hospital, Summit, on Sunday after a short illness. The funeral services will be today at 1 p.m. in Smith and Smith (Suburban), 415 Morris Avenue, with Rev. Bruce W. Evans of the First Presbyterian Church officiating.

Mrs. Day, widow of Charles E. Day, was born in New York 77 years ago. She was a resident of Springfield 28 years before moving to Clark Township.

The board now can proceed with plans for a November 30 referendum, when voters will be asked to approve a total of \$1,950,000 expenditure for two tracts of land

and the school. The building would cost \$1,825,000 and have a capacity of 900. A 25-acre tract in Westfield Avenue, Clark Township, as the site, and 42 acres in Berkeley Heights for future expansion would be acquired for \$125,000.

The governing bodies of Mountaintop, Springfield and Clark favor the program.

Courage is that virtue which champions the cause of right - Cicero.

First Church of Christ, Scientist
232 Springfield Avenue, Summit, N. J.
A branch of THE MOTHER CHURCH, THE FIRST CHURCH OF CHRIST, SCIENTIST in Boston, Mass.
Sunday Service 11:00 A.M. Sunday School 11:00 A.M.
Wednesday Meeting 8:15 P.M.
Reading Room, 340 Springfield Ave. Open daily 10 to 4:30 except Sundays and Holidays; also Friday evenings 7:30 to 9:30 and after the Wednesday meeting.

ST. STEPHEN'S EPISCOPAL CHURCH
of Millburn and Springfield
Main Street, Millburn
R. Westworth Dickinson, Rector
Millburn and Springfield Parish
Sunday - 8:00 a.m. Holy Communion
9:45 a.m. Church school and nursery.

ST. JOHN'S LUTHERAN CHURCH
SUMMIT, N. J.
Rev. W. S. Hinman, Ph.D.
Sunday (Nov. 22nd)
8:30 a.m. Church School
9:30 a.m. - 10:45 a.m. - Worship
Sermon: Ready at Hand
8:30 p.m. Luther League, Film
"Sinners' House of Prayer"

THE METHODIST CHURCH
Main St. Academy Green, Springfield
Marvin W. Green, Ph.D., Minister
6:30 a.m. - Lecture by Dr. Green to the 67 to join the church, as well as any others interested in the Church Sanctuary.
Topic: "Differences and Likenesses Within the Christian Family" - Roman, Greek, Orthodox, and Protestant.
9:30 a.m. - Graduated classes in Church School for all ages over 3.
10:45 a.m. - Divine Worship in the Sanctuary. Special music under the personal direction of Wilfred N. Barz. Organist: Mrs. M. J. Barz. The Church Choir, and a solo by Mrs. Jeanette Nelson. Dr. Green's sermon topic: "Thanksgiving in Action." The general public is cordially invited to attend.

Web's Schedule, Nov. 23-28
Mon. 7:45 p.m. - Explorer Scouts
7:00 p.m. - Alpha Ladies Bible Class
Tues. 7:45 p.m. - Boy Scouts
Wed. 8:00 p.m. - Union Thanksgiving Service for all citizens of Springfield participated in by the Presbyterian and Methodist Churches. Rev. Bruce Evans, Presbyterian Pastor will bring the special inspirational message. Special music will also be presented by the Methodist choir under the direction of Mr. Wilfred N. Barz.
Fri., 7 and 9 p.m. - Men's Bowling League.

ST. JAMES' CHURCH
Springfield
Sunday Masses:
7 a.m.
8 a.m.
9 a.m.
10 a.m.
11 a.m.
12 Noon
Instruction Classes for grade school children, 4 p.m., Monday and Tuesday.
High School Classes, 7 p.m., Monday.

HOLY CROSS LUTHERAN CHURCH
Springfield, N. J.
Rev. Eric H. Rieker
8:30 A.M. Sunday School
Classes for children between the ages of 3 and 18. Lessons are Bible classes.
11:00 A.M. Church Service
Communion service first Sunday of the month.
Thanksgiving Day Service, 9:00 a.m.

MILLBURN BAPTIST CHURCH
Rev. R. F. Bateman
9:45 a.m. Church School
9:45 a.m. Church School
Morning - "How Old Are You?"
Evening - "A Continual Feast"

Only SAMUELS of Vauxhall Gives You
Parts and Labor 100% Absolutely No Cost To You

2 YR - 30,000 MILE
Guarantee in Writing
ON THE BRAND-NEW
KAISER... WILLYS
SEE IT - TRY IT - YOU'LL BUY IT
WE'LL GIVE MORE \$\$ FOR YOUR CAR

100 BEAUTIFUL USED AUTOMOBILES TO CHOOSE FROM. Sold with the original and only true 100% parts and labor, absolutely no cost to you, 1 year guarantee in writing.

REPAIRS
We Repair All Makes of Cars
Free Pick-Up and Delivery for Your Car's Lubrication and Repair Needs.
* CALL-UN. 2-8848 FOR FREE PICK-UP SERVICE *
"25 Years of Fair Dealings"
SAMUELS AUTOMOBILES
KAISER - WILLYS - SALES - SERVICE
2091-SPRINGFIELD AVE. VAUXHALL (UNION)

Former Resident Dies In Hospital

Mrs. Rebecca Jane Wood, a former resident of Springfield, died in Overlook Hospital, Summit, on Sunday after a short illness. The funeral services will be today at 1 p.m. in Smith and Smith (Suburban), 415 Morris Avenue, with Rev. Bruce W. Evans of the First Presbyterian Church officiating.

Mrs. Day, widow of Charles E. Day, was born in New York 77 years ago. She was a resident of Springfield 28 years before moving to Clark Township.

The board now can proceed with plans for a November 30 referendum, when voters will be asked to approve a total of \$1,950,000 expenditure for two tracts of land

and the school. The building would cost \$1,825,000 and have a capacity of 900. A 25-acre tract in Westfield Avenue, Clark Township, as the site, and 42 acres in Berkeley Heights for future expansion would be acquired for \$125,000.

The governing bodies of Mountaintop, Springfield and Clark favor the program.

Courage is that virtue which champions the cause of right - Cicero.

First Church of Christ, Scientist
232 Springfield Avenue, Summit, N. J.
A branch of THE MOTHER CHURCH, THE FIRST CHURCH OF CHRIST, SCIENTIST in Boston, Mass.
Sunday Service 11:00 A.M. Sunday School 11:00 A.M.
Wednesday Meeting 8:15 P.M.
Reading Room, 340 Springfield Ave. Open daily 10 to 4:30 except Sundays and Holidays; also Friday evenings 7:30 to 9:30 and after the Wednesday meeting.

ST. STEPHEN'S EPISCOPAL CHURCH
of Millburn and Springfield
Main Street, Millburn
R. Westworth Dickinson, Rector
Millburn and Springfield Parish
Sunday - 8:00 a.m. Holy Communion
9:45 a.m. Church school and nursery.

ST. JOHN'S LUTHERAN CHURCH
SUMMIT, N. J.
Rev. W. S. Hinman, Ph.D.
Sunday (Nov. 22nd)
8:30 a.m. Church School
9:30 a.m. - 10:45 a.m. - Worship
Sermon: Ready at Hand
8:30 p.m. Luther League, Film
"Sinners' House of Prayer"

THE METHODIST CHURCH
Main St. Academy Green, Springfield
Marvin W. Green, Ph.D., Minister
6:30 a.m. - Lecture by Dr. Green to the 67 to join the church, as well as any others interested in the Church Sanctuary.
Topic: "Differences and Likenesses Within the Christian Family" - Roman, Greek, Orthodox, and Protestant.
9:30 a.m. - Graduated classes in Church School for all ages over 3.
10:45 a.m. - Divine Worship in the Sanctuary. Special music under the personal direction of Wilfred N. Barz. Organist: Mrs. M. J. Barz. The Church Choir, and a solo by Mrs. Jeanette Nelson. Dr. Green's sermon topic: "Thanksgiving in Action." The general public is cordially invited to attend.

Web's Schedule, Nov. 23-28
Mon. 7:45 p.m. - Explorer Scouts
7:00 p.m. - Alpha Ladies Bible Class
Tues. 7:45 p.m. - Boy Scouts
Wed. 8:00 p.m. - Union Thanksgiving Service for all citizens of Springfield participated in by the Presbyterian and Methodist Churches. Rev. Bruce Evans, Presbyterian Pastor will bring the special inspirational message. Special music will also be presented by the Methodist choir under the direction of Mr. Wilfred N. Barz.
Fri., 7 and 9 p.m. - Men's Bowling League.

ST. JAMES' CHURCH
Springfield
Sunday Masses:
7 a.m.
8 a.m.
9 a.m.
10 a.m.
11 a.m.
12 Noon
Instruction Classes for grade school children, 4 p.m., Monday and Tuesday.
High School Classes, 7 p.m., Monday.

HOLY CROSS LUTHERAN CHURCH
Springfield, N. J.
Rev. Eric H. Rieker
8:30 A.M. Sunday School
Classes for children between the ages of 3 and 18. Lessons are Bible classes.
11:00 A.M. Church Service
Communion service first Sunday of the month.
Thanksgiving Day Service, 9:00 a.m.

MILLBURN BAPTIST CHURCH
Rev. R. F. Bateman
9:45 a.m. Church School
9:45 a.m. Church School
Morning - "How Old Are You?"
Evening - "A Continual Feast"

Only SAMUELS of Vauxhall Gives You
Parts and Labor 100% Absolutely No Cost To You

2 YR - 30,000 MILE
Guarantee in Writing
ON THE BRAND-NEW
KAISER... WILLYS
SEE IT - TRY IT - YOU'LL BUY IT
WE'LL GIVE MORE \$\$ FOR YOUR CAR

100 BEAUTIFUL USED AUTOMOBILES TO CHOOSE FROM. Sold with the original and only true 100% parts and labor, absolutely no cost to you, 1 year guarantee in writing.

REPAIRS
We Repair All Makes of Cars
Free Pick-Up and Delivery for Your Car's Lubrication and Repair Needs.
* CALL-UN. 2-8848 FOR FREE PICK-UP SERVICE *
"25 Years of Fair Dealings"
SAMUELS AUTOMOBILES
KAISER - WILLYS - SALES - SERVICE
2091-SPRINGFIELD AVE. VAUXHALL (UNION)

Local Government Approves Request

The state department of local government has approved the request of the Union County Regional Board of Education to exceed its debt limit of \$1,962,280 for construction of a new high school in Clark Township.

The board now can proceed with plans for a November 30 referendum, when voters will be asked to approve a total of \$1,950,000 expenditure for two tracts of land

and the school. The building would cost \$1,825,000 and have a capacity of 900. A 25-acre tract in Westfield Avenue, Clark Township, as the site, and 42 acres in Berkeley Heights for future expansion would be acquired for \$125,000.

The governing bodies of Mountaintop, Springfield and Clark favor the program.

Courage is that virtue which champions the cause of right - Cicero.

First Church of Christ, Scientist
232 Springfield Avenue, Summit, N. J.
A branch of THE MOTHER CHURCH, THE FIRST CHURCH OF CHRIST, SCIENTIST in Boston, Mass.
Sunday Service 11:00 A.M. Sunday School 11:00 A.M.
Wednesday Meeting 8:15 P.M.
Reading Room, 340 Springfield Ave. Open daily 10 to 4:30 except Sundays and Holidays; also Friday evenings 7:30 to 9:30 and after the Wednesday meeting.

ST. STEPHEN'S EPISCOPAL CHURCH
of Millburn and Springfield
Main Street, Millburn
R. Westworth Dickinson, Rector
Millburn and Springfield Parish
Sunday - 8:00 a.m. Holy Communion
9:45 a.m. Church school and nursery.

ST. JOHN'S LUTHERAN CHURCH
SUMMIT, N. J.
Rev. W. S. Hinman, Ph.D.
Sunday (Nov. 22nd)
8:30 a.m. Church School
9:30 a.m. - 10:45 a.m. - Worship
Sermon: Ready at Hand
8:30 p.m. Luther League, Film
"Sinners' House of Prayer"

THE METHODIST CHURCH
Main St. Academy Green, Springfield
Marvin W. Green, Ph.D., Minister
6:30 a.m. - Lecture by Dr. Green to the 67 to join the church, as well as any others interested in the Church Sanctuary.
Topic: "Differences and Likenesses Within the Christian Family" - Roman, Greek, Orthodox, and Protestant.
9:30 a.m. - Graduated classes in Church School for all ages over 3.
10:45 a.m. - Divine Worship in the Sanctuary. Special music under the personal direction of Wilfred N. Barz. Organist: Mrs. M. J. Barz. The Church Choir, and a solo by Mrs. Jeanette Nelson. Dr. Green's sermon topic: "Thanksgiving in Action." The general public is cordially invited to attend.

Web's Schedule, Nov. 23-28
Mon. 7:45 p.m. - Explorer Scouts
7:00 p.m. - Alpha Ladies Bible Class
Tues. 7:45 p.m. - Boy Scouts
Wed. 8:00 p.m. - Union Thanksgiving Service for all citizens of Springfield participated in by the Presbyterian and Methodist Churches. Rev. Bruce Evans, Presbyterian Pastor will bring the special inspirational message. Special music will also be presented by the Methodist choir under the direction of Mr. Wilfred N. Barz.
Fri., 7 and 9 p.m. - Men's Bowling League.

ST. JAMES' CHURCH
Springfield
Sunday Masses:
7 a.m.
8 a.m.
9 a.m.
10 a.m.
11 a.m.
12 Noon
Instruction Classes for grade school children, 4 p.m., Monday and Tuesday.
High School Classes, 7 p.m., Monday.

HOLY CROSS LUTHERAN CHURCH
Springfield, N. J.
Rev. Eric H. Rieker
8:30 A.M. Sunday School
Classes for children between the ages of 3 and 18. Lessons are Bible classes.
11:00 A.M. Church Service
Communion service first Sunday of the month.
Thanksgiving Day Service, 9:00 a.m.

MILLBURN BAPTIST CHURCH
Rev. R. F. Bateman
9:45 a.m. Church School
9:45 a.m. Church School
Morning - "How Old Are You?"
Evening - "A Continual Feast"

Only SAMUELS of Vauxhall Gives You
Parts and Labor 100% Absolutely No Cost To You

2 YR - 30,000 MILE
Guarantee in Writing
ON THE BRAND-NEW
KAISER... WILLYS
SEE IT - TRY IT - YOU'LL BUY IT
WE'LL GIVE MORE \$\$ FOR YOUR CAR

100 BEAUTIFUL USED AUTOMOBILES TO CHOOSE FROM. Sold with the original and only true 100% parts and labor, absolutely no cost to you, 1 year guarantee in writing.

REPAIRS
We Repair All Makes of Cars
Free Pick-Up and Delivery for Your Car's Lubrication and Repair Needs.
* CALL-UN. 2-8848 FOR FREE PICK-UP SERVICE *
"25 Years of Fair Dealings"
SAMUELS AUTOMOBILES
KAISER - WILLYS - SALES - SERVICE
2091-SPRINGFIELD AVE. VAUXHALL (UNION)

Complete Insurance Service

GERALD BRYSON Agency
130 Plover Ave., Springfield
Millburn 6-2018

First Church of Christ, Scientist
232 Springfield Avenue, Summit, N. J.
A branch of THE MOTHER CHURCH, THE FIRST CHURCH OF CHRIST, SCIENTIST in Boston, Mass.
Sunday Service 11:00 A.M. Sunday School 11:00 A.M.
Wednesday Meeting 8:15 P.M.
Reading Room, 340 Springfield Ave. Open daily 10 to 4:30 except Sundays and Holidays; also Friday evenings 7:30 to 9:30 and after the Wednesday meeting.

ST. STEPHEN'S EPISCOPAL CHURCH
of Millburn and Springfield
Main Street, Millburn
R. Westworth Dickinson, Rector
Millburn and Springfield Parish
Sunday - 8:00 a.m. Holy Communion
9:45 a.m. Church school and nursery.

ST. JOHN'S LUTHERAN CHURCH
SUMMIT, N. J.
Rev. W. S. Hinman, Ph.D.
Sunday (Nov. 22nd)
8:30 a.m. Church School
9:30 a.m. - 10:45 a.m. - Worship
Sermon: Ready at Hand
8:30 p.m. Luther League, Film
"Sinners' House of Prayer"

THE METHODIST CHURCH
Main St. Academy Green, Springfield
Marvin W. Green, Ph.D., Minister
6:30 a.m. - Lecture by Dr. Green to the 67 to join the church, as well as any others interested in the Church Sanctuary.
Topic: "Differences and Likenesses Within the Christian Family" - Roman, Greek, Orthodox, and Protestant.
9:30 a.m. - Graduated classes in Church School for all ages over 3.
10:45 a.m. - Divine Worship in the Sanctuary. Special music under the personal direction of Wilfred N. Barz. Organist: Mrs. M. J. Barz. The Church Choir, and a solo by Mrs. Jeanette Nelson. Dr. Green's sermon topic: "Thanksgiving in Action." The general public is cordially invited to attend.

Web's Schedule, Nov. 23-28
Mon. 7:45 p.m. - Explorer Scouts
7:00 p.m. - Alpha Ladies Bible Class
Tues. 7:45 p.m. - Boy Scouts
Wed. 8:00 p.m. - Union Thanksgiving Service for all citizens of Springfield participated in by the Presbyterian and Methodist Churches. Rev. Bruce Evans, Presbyterian Pastor will bring the special inspirational message. Special music will also be presented by the Methodist choir under the direction of Mr. Wilfred N. Barz.
Fri., 7 and 9 p.m. - Men's Bowling League.

ST. JAMES' CHURCH
Springfield
Sunday Masses:
7 a.m.
8 a.m.
9 a.m.
10 a.m.
11 a.m.
12 Noon
Instruction Classes for grade school children, 4 p.m., Monday and Tuesday.
High School Classes, 7 p.m., Monday.

HOLY CROSS LUTHERAN CHURCH
Springfield, N. J.
Rev. Eric H. Rieker
8:30 A.M. Sunday School
Classes for children between the ages of 3 and 18. Lessons are Bible classes.
11:00 A.M. Church Service
Communion service first Sunday of the month.
Thanksgiving Day Service, 9:00 a.m.

MILLBURN BAPTIST CHURCH
Rev. R. F. Bateman
9:45 a.m. Church School
9:45 a.m. Church School
Morning - "How Old Are You?"
Evening - "A Continual Feast"

Only SAMUELS of Vauxhall Gives You
Parts and Labor 100% Absolutely No Cost To You

2 YR - 30,000 MILE
Guarantee in Writing
ON THE BRAND-NEW
KAISER... WILLYS
SEE IT - TRY IT - YOU'LL BUY IT
WE'LL GIVE MORE \$\$ FOR YOUR CAR

100 BEAUTIFUL USED AUTOMOBILES TO CHOOSE FROM. Sold with the original and only true 100% parts and labor, absolutely no cost to you, 1 year guarantee in writing.

REPAIRS
We Repair All Makes of Cars
Free Pick-Up and Delivery for Your Car's Lubrication and Repair Needs.
* CALL-UN. 2-8848 FOR FREE PICK-UP SERVICE *
"25 Years of Fair Dealings"
SAMUELS AUTOMOBILES
KAISER - WILLYS - SALES - SERVICE
2091-SPRINGFIELD AVE. VAUXHALL (UNION)

Only SAMUELS of Vauxhall Gives You
Parts and Labor 100% Absolutely No Cost To You

2 YR - 30,000 MILE
Guarantee in Writing
ON THE BRAND-NEW
KAISER... WILLYS
SEE IT - TRY IT - YOU'LL BUY IT
WE'LL GIVE MORE \$\$ FOR YOUR CAR

100 BEAUTIFUL USED AUTOMOBILES TO CHOOSE FROM. Sold with the original and only true 100% parts and labor, absolutely no cost to you, 1 year guarantee in writing.

REPAIRS
We Repair All Makes of Cars
Free Pick-Up and Delivery for Your Car's Lubrication and Repair Needs.
* CALL-UN. 2-8848 FOR FREE PICK-UP SERVICE *
"25 Years of Fair Dealings"
SAMUELS AUTOMOBILES
KAISER - WILLYS - SALES - SERVICE
2091-SPRINGFIELD AVE. VAUXHALL (UNION)

Complete Insurance Service

GERALD BRYSON Agency
130 Plover Ave., Springfield
Millburn 6-2018

First Church of Christ, Scientist
232 Springfield Avenue, Summit, N. J.
A branch of THE MOTHER CHURCH, THE FIRST CHURCH OF CHRIST, SCIENTIST in Boston, Mass.
Sunday Service 11:00 A.M. Sunday School 11:00 A.M.
Wednesday Meeting 8:15 P.M.
Reading Room, 340 Springfield Ave. Open daily 10 to 4:30 except Sundays and Holidays; also Friday evenings 7:30 to 9:30 and after the Wednesday meeting.

ST. STEPHEN'S EPISCOPAL CHURCH
of Millburn and Springfield
Main Street, Millburn
R. Westworth Dickinson, Rector
Millburn and Springfield Parish
Sunday - 8:00 a.m. Holy Communion
9:45 a.m. Church school and nursery.

ST. JOHN'S LUTHERAN CHURCH
SUMMIT, N. J.
Rev. W. S. Hinman, Ph.D.
Sunday (Nov. 22nd)
8:30 a.m. Church School
9:30 a.m. - 10:45 a.m. - Worship
Sermon: Ready at Hand
8:30 p.m. Luther League, Film
"Sinners' House of Prayer"

THE METHODIST CHURCH
Main St. Academy Green, Springfield
Marvin W. Green, Ph.D., Minister
6:30 a.m. - Lecture by Dr. Green to the 67 to join the church, as well as any others interested in the Church Sanctuary.
Topic: "Differences and Likenesses Within the Christian Family" - Roman, Greek, Orthodox, and Protestant.
9:30 a.m. - Graduated classes in Church School for all ages over 3.
10:45 a.m. - Divine Worship in the Sanctuary. Special music under the personal direction of Wilfred N. Barz. Organist: Mrs. M. J. Barz. The Church Choir, and a solo by Mrs. Jeanette Nelson. Dr. Green's sermon topic: "Thanksgiving in Action." The general public is cordially invited to attend.

Web's Schedule, Nov. 23-28
Mon. 7:45 p.m. - Explorer Scouts
7:00 p.m. - Alpha Ladies Bible Class
Tues. 7:45 p.m. - Boy Scouts
Wed. 8:00 p.m. - Union Thanksgiving Service for all citizens of Springfield participated in by the Presbyterian and Methodist Churches. Rev. Bruce Evans, Presbyterian Pastor will bring the special inspirational message. Special music will also be presented by the Methodist choir under the direction of Mr. Wilfred N. Barz.
Fri., 7 and 9 p.m. - Men's Bowling League.

ST. JAMES' CHURCH
Springfield
Sunday Masses:
7 a.m.
8 a.m.
9 a.m.
10 a.m.
11 a.m.
12 Noon
Instruction Classes for grade school children, 4 p.m., Monday and Tuesday.
High School Classes, 7 p.m., Monday.

HOLY CROSS LUTHERAN CHURCH
Springfield, N. J.
Rev. Eric H. Rieker
8:30 A.M. Sunday School
Classes for children between the ages of 3 and 18. Lessons are Bible classes.
11:00 A.M. Church Service
Communion service first Sunday of the month.
Thanksgiving Day Service, 9:00 a.m.

MILLBURN BAPTIST CHURCH
Rev. R. F. Bateman
9:45 a.m. Church School
9:45 a.m. Church School
Morning - "How Old Are You?"
Evening - "A Continual Feast"

Only SAMUELS of Vauxhall Gives You
Parts and Labor 100% Absolutely No Cost To You

2 YR - 30,000 MILE
Guarantee in Writing
ON THE BRAND-NEW
KAISER... WILLYS
SEE IT - TRY IT - YOU'LL BUY IT
WE'LL GIVE MORE \$\$ FOR YOUR CAR

100 BEAUTIFUL USED AUTOMOBILES TO CHOOSE FROM. Sold with the original and only true 100% parts and labor, absolutely no cost to you, 1 year guarantee in writing.

REPAIRS
We Repair All Makes of Cars
Free Pick-Up and Delivery for Your Car's Lubrication and Repair Needs.
* CALL-UN. 2-8848 FOR FREE PICK-UP SERVICE *
"25 Years of Fair Dealings"
SAMUELS AUTOMOBILES
KAISER - WILLYS - SALES - SERVICE
2091-SPRINGFIELD AVE. VAUXHALL (UNION)

Only SAMUELS of Vauxhall Gives You
Parts and Labor 100% Absolutely No Cost To You

2 YR - 30,000 MILE
Guarantee in Writing
ON THE BRAND-NEW
KAISER... WILLYS
SEE IT - TRY IT - YOU'LL BUY IT
WE'LL GIVE MORE \$\$ FOR YOUR CAR

100 BEAUTIFUL USED AUTOMOBILES TO CHOOSE FROM. Sold with the original and only true 100% parts and labor, absolutely no cost to you, 1 year guarantee in writing.

REPAIRS
We Repair All Makes of Cars
Free Pick-Up and Delivery for Your Car's Lubrication and Repair Needs.
* CALL-UN. 2-8848 FOR FREE PICK-UP SERVICE *
"25 Years of Fair Dealings"
SAMUELS AUTOMOBILES
KAISER - WILLYS - SALES - SERVICE
2091-SPRINGFIELD AVE. VAUXHALL (UNION)

MAKING HISTORY with Paul Revere

Paul Revere's horse fell by the way

but Paul reached Concord Anyway

found a Taxi with a

BOY SCOUT Activities

SCOUT TROOP 73
With the beginning of the Scout year in September, emphasis was placed by the leaders of Springfield Scout Troop No. 73 on advancement in all classes.

On October 10th and 11th, with other units in Union County, the leaders of the Troop attended a Junior Leader Training Course held for them at Camp Kilmer, New Brunswick, N. J.

Recently, on November 4th, the Troop held an Award and Parents' Night in the cafeteria of St. James Parochial School. At that time, with proper ceremony, three boys, who had met their Tenderfoot-Requirements, were officially inducted into the Troop. These boys were John Kirch, John French, and Kenneth Dreher. In addition, there were six boys, Dennis Beebe, William French, James Funchon, Eugene Haggerty, John Niesz, and Lawrence Vierhellig, who received their Second Class Pin. A highlight of the evening's program was the award of six Merit Badges, namely—Cooking, First Aid, Life-Saving, Public Health, Rowing, and Swimming. Entertainment was provided by various Scouts in the Troop, and refreshments were served by the boys to their parents.

On Saturday, November 14th, the Troop held a Day Hike in South Mountain Reservation, and at their last Troop meeting were given a demonstration in First Aid by the Springfield First Aid Squad.

Applications for membership in the Troop have in the past few months been requested by the following boys—Ronald Federowich, Edward Cardinal, Martin Merbler, John Keller and David Babcock.

Woman's Club News

Plans for the Minstrel Show are progressing nicely under the capable direction of Mrs. Lee Andrews, Jr. Names of the eight end-men have been released by the Drama Department this week. A big supporting Mr. Interlocutor (another than Miss Evelyn Porter!) will be Messrs. Bones, Tambo, Rastus Rufus, Pluto, Jefferson, Rochester, and Sambo who will be impersonated by Mrs. John Bradley, Mrs. William Getz, Mrs. Stanley Frankowski, Mrs. Roger Shotwell, Mrs. John Williams, Mrs. Robert Briggs, Mrs. Norris Domangue, and Mrs. Louis Schneider.

Tryouts for the play to be presented at this year's Drama Festival will be held at the home of Mrs. David Baiter, 61-A Fleming avenue on December 8, at 8:30 p.m. "The Sliken-Searf" by Natalie Wyeth Fritsche will be the offering of the Drama Department this year.

November 12 was a busy day for Springfield Clubwomen. On that afternoon, Mrs. Christian Anderson was hostess at a silver tea sponsored by the Garden Department. Twenty-three guests and club members attended the tea at which Mrs. J. H. Staub of White House Station and Mrs. Fred Roever of Flemington gave a demonstration of Christmas Decorations. Silver donations received at the tea will be used to purchase material from which Garden Department members will make aprons as Christmas gifts for the patients at Greystone State Hospital.

On the evening of the 12th, one of the most novel programs of the club year was held in the form of an International Cuisine Dinner, a project of the International Relations Dept. at the home of Mrs. Charles Heard, 7 Alvin terrace. A novel centerpiece for the table consisted of a globe surrounded by the flags of many nations. Red, white, and blue candles flanked the centerpiece and carried out the patriotic theme of the occasion. Chicken Cacciatore, Italian Spaghetti, Crabmeat Swarthout, Georgine Potatoes, French Chef Salad, Dandelion Salad, Scotch Mince Pie, Scotch Tatin Squares, English Trifle, English Biscuits, Dutch Chocolate, and French Swiss, Austrian, and Dutch Bread were served. The varied menu and the delicious dishes made this a memorable affair and one which we hope will be repeated.

CUB SCOUTS PACK 171

At the meeting held by Pack 171 November 13, John Schwahauser, Neighborhood Commissioner, was happy to present to our Cub Master, Frank Holler, three awards: (1) Award for Functioning Manpower for 1953, (2) Award for Quality Program 1953, and (3) Award for Increased Membership for 1953. Also, we were given the yellow ribbon, which was for registering on time.

Mrs. Blum of Den 10, who was in charge of the entertainment for the evening, had a splendid program of games and film shorts for the boys.

We were very happy to have the following boys join our Pack: Michael Pisano, Ernest Ottebell, Allen Schomacker, and Harry Monroe. We were also happy to have Mrs. Harry Monroe join our staff of Den Mothers.

The following badges and arrows were given out to the boys in the presence of their parents: Richard Utzat, wolf and gold arrow; R. Zimmer, two silver arrows on bear; James Chalmers, a silver arrow on bear; John Richards, gold arrow and two silver arrows on wolf; Kurt Wambach, one gold arrow on wolf; Thomas Geoghegan, one silver arrow on wolf, and Tom Conlon, two silver arrows on wolf.

Ribbons were awarded to Dens 1, 2, 5, 6, 9, 10, and 11 for their splendid work on the theme of the month, "Thanksgiving." Dens 5, 6, 9, and 10 received 100% attendance ribbons.

The Cub Scouts of Pack 171 are selling Hershey Kisses, and M. & M.'s for Christmas. If you have not ordered your candy, please contact a Cub Scout near your home today, as we need your help.

To Meet Mon. With Kenilworth P.T.A.

The Union County Regional Board of Education accepted an invitation to attend a Kenilworth P.T.A. meeting Monday night to discuss the proposed \$1,900,000 expansion program.

Board member Adam Simms and Avery W. Ward, both of Kenilworth, and Dr. Minor C. K. Jones, Mountainside's representative, will explain the board's plan to construct a high school in Clark Township and purchase two school sites.

The Kenilworth Borough Council, which strongly opposed the proposal on the grounds that it is a "package deal," placing two land questions together in the special November 30 referendum will be represented by Mayor Lister and Councilman Krueger, mayor-elect.

According to Lister, the issue of a threatened court action by his borough on the validity of the election may come to a head at the meeting.

A shutter at a window of Napoleon's home on St. Helena Island has two peepholes through which the exiled emperor would gaze unobserved by sentries assigned to watch his every movement. One he used while standing, the lower one while seated, says the National Geographic Society.

DR. POSNER'S SHOES CORRECTLY FITTED

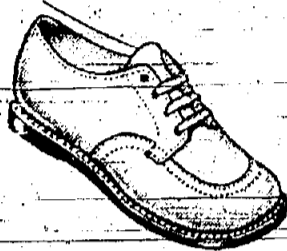

FUTTER BROS. SHOE STORE

333 Millburn Ave., Millburn MI. 6-0781
OPEN-FRIDAY 9 P. M.

HAVE YOU TRIED PIK-N-CHICKEN

THE ISLAND RESTAURANT

1/2 Chicken, French Fries, Salad, Toasted Roll.
Boxed to Take Out. Party Orders Delivered.
Route 22, Union, N. J. Unionville 2-2595

Flowers for the Thanksgiving Table

CORSAGES — BOUQUETS



Cut Chrysanthemums
Potted Chrysanthemums
120 Different Varieties
to choose from.

Call Mi. 6-0626

WEBER'S CRYSTAL STREAM FLORIST

Route 22 Springfield

REGIONAL BOOSTERS TO MEET TONIGHT

An invitation is extended to every mother and father of any Regional student and athlete who is interested in athletics or the Regional school to attend the Regional Booster Club meeting which will be held tonight at 8:15 p.m. at Regional High School.

The purpose of the meeting is to discuss the Regional High School "Thanksgiving Night" Dance at the Regional gymnasium, at which Don Gibbons' Orchestra will be furnishing the music, and the forthcoming "All Sports Dinner" which will be held in the spring.

This Thursday night is also "back to school" night at Regional.

JOHN J. AHERN



DISPENSING OPTICIAN
Laboratory on Premises

267 MILLBURN AVE.
MILLBURN
Millburn 6-0756 Next to A. & P.

DR. WILLIAM F. DECTER

Optometrist

Announces the removal of his office to
4 LACKAWANNA PLACE
(Off Millburn Avenue)
MILLBURN, N. J.
In Association with
DR. ALVIN WOLANSKY
Office Hours: 9:30-5:00 Daily & Sat. Millburn 6-4168.

Delicious Full Course THANKSGIVING DINNER

SERVED FROM 12:30
\$2.50
CHILDREN'S DINNER \$1.65

Duke Golcher on the HAMMOND ORGAN From 6 P.M. to 11 P.M.

Orchard Inn
OPEN DAILY FROM 3 P.M.
Hans-Dah, Proprietor
U.S. HIGHWAY 93 (Formerly N.J. 428) - SPRINGFIELD
MI. 6-1439

FOR YOUR THANKSGIVING TABLE

Beautifully Arranged
CENTERPIECES and NOVELTIES
CUT FLOWERS POT PLANTS
CORSAGES

MOUNTAIN FLORIST

Matthew Fuchs, Prop.
657 Mountain Ave. Springfield, N. J.
MIL 6-0398

B. BRUH & SON

Formerly of Tiffany & Co.
JEWELERS, SILVERSMITHS, OPTICIANS
Watch, Jewelry and Clock Repairs
We duplicate any broken lens and fill doctors' prescriptions.
CARRY FULL LINE OF STERLING SILVER
275 Morris Ave., Springfield MI 6-4629

GUILD OPTICIAN GOOD-LOOKING GLASSES PERFECTLY FITTED

FOR ALL ABOUT YOUR SERVICE

H. C. Deuchler

613 CENTRAL AVENUE
Near Harrison Street
EAST ORANGE, N. J.
PHONE: ORange 3-1008
ORange 6-4000

322 SPRINGFIELD AVENUE
Corner Summit Avenue
SUMMIT, N. J.
PHONE: SUMmit 6-3348



JUST LIKE THE GOOD OLD DAYS
Savory Thanksgiving Dinners that will bring memories of happy days at Grandma's. All the friendly home atmosphere, the delicious home-cooking, tried and true. Turkey with all the trimmings. From soup to nuts
\$2.50
Serving from 12 noon to 6
Reservations Taken
Millburn 6-1444

CANNONBALL INN

120 Morris Ave., Rte. 24
Springfield, N. J.

Our Purchasing Policy in Securing Surplus Stocks of Nationally Advertised Shoes From The Leading Manufacturers Enables Us To Save You at Least 1/3 to 1/2 On The Fixed Price Of Women's And Debs' Branded Shoes.



Choose From Sizes 4 to 10, Widths AAAA to C. But Not Every Size In Every Style.

\$9.95 Value	Our Price \$5.90
\$10.95 Value	Our Price \$6.90
\$12.95 Value	Our Price \$7.90
\$16.95 Value	Our Price \$9.90
\$18.95 Value	Our Price \$8.90
\$22.95 Value	Our Price \$10.90

DUE TO FACTORY RESTRICTIONS WE ARE NOT PERMITTED TO ADVERTISE THE NAMES OF THESE MANUFACTURERS, BUT YOU WILL FIND THE FIRM NAME STAMPED IN EVERY PAIR.

FOOTWEAR INC.

354 Springfield Ave. Summit, N. J.
Between Beechwood Road and Summit Avenue opposite S. H. Kress Co.
Regular Store Hours: 9 A.M. to 6 P.M.—Open Friday Night 'Til 9 P.M.

THANKSGIVING MENU

Fruit Cup Consomme
Assorted Relishes, Hot Rolls
Savory Roast Turkey with Yams,
Chestnut Stuffing, Cranberry Sauce
Green Salad Vegetables
Choice of Dessert and Beverage

\$2.25 For Children \$1.65

LIDO DINER
on the island
Route 22 Millburn 6-1259 Springfield

Maries MILLBURN

for
THANKSGIVING DINNER
Served 12:00 to 8:00 P.M.

Hearts of Celery Radishes Ripe & Queen Olives

Chilled Fruit Cup Blue Point Oysters on Half Shell Tomato Juice
Chopped Chicken Livers Risotto Brilling Sardines-Onions
Pineapple Juice Genoa's Salmon Persian Melon

Consomme Double Aux Sherry Cream of Chicken Princess

Stuffed Roast Young Vermont Turkey-Chestnut Dressing-Giblet Gravy-Cranberry Sauce (3.00)
Fresh Lobster Ala Newburg En Casserole (2.25)
Baked Sugar Cured Ham-Raisin Sauce (2.75)
Roast Prime Ribs of Beef Au Jus (4.00)
Roast Leg of Spring Lamb-Mint Jelly (3.00)
Braised Lamb Chops on Toast (2.50)
Braised Milk Fed Veal Chop-Nicote (2.25)
Grilled Prime Sirloin Steak-French Fried Onions (3.00)

Hearts of Lettuce-Roquefort Dressing

Brussel Sprouted Sauce Braised Leaf Spinach Creamed Small Onions
New Garden Peas Mashed Turnips

Candied Sweet French Fried Whipped Idaho Potatoes

Branded Mince Tartlette Pumpkin Pie Plum Pudding-Rum Sauce
Vanilla Chocolate Strawberry Coffee or Butter Ice Cream
Strawberry Ice Cream Cake Blue Tortoni Italian Spumoni
Pineapple Mint Sundae Peach Brandy Sundae
Swiss Gruyere, Danish Bleu, Camembert or Lederkranz Cheese

Assorted Nuts Dinner Mints
Coffee Tea Demi-Tasse

May We Suggest Early Reservations?
Millburn 6-1724

Dedicate New Addition to Springfield Schools

New H.S. Building Best in New Jersey

Visitors to Regional High School are encouraged to see the new agricultural building which is considered the best of its type in New Jersey. It is across the drive from

the main building. This beautiful and practical building contains two classrooms and a shop.

The classrooms are equipped with bookcases, storage cabinets and sinks with formica counters. Folding doors between the two rooms make it easy to convert the two rooms into one large assembly room.

In the farm shop, boys learn to

repair all farm and home equipment. It is so constructed and laid out that it provides at least 25 square feet for each student.

There is a door large enough to admit any type of farm machinery found in this vicinity. There is also an open area for working on such equipment.

The shop consists of the following: woodworking area with benches made by the students, welding area with both gas and electric equipment, a machinist shop section with a lathe, shaper, power drills and grinders. There are also painting and electrical areas, both with demonstration and working kits. On the walls are tool cabinets which contain all the tools necessary for any job that is done in the shop.

Other facilities in the building include toilets and wash rooms, locker room, and ample electrical outlets. In the basement under the classrooms is a two-car garage, a lumber storage rack and additional storage space.

Dedication

(Continued from page 1) all the modern facilities offered to the students. Seniors acting as guides, escorted inspection groups and all were pleased with what they saw.

Superintendent Warren W. Halsey presided at Monday night's dedication program and introduced all members of the Board of Education and the various participants in the ceremonies during the evening. Fred A. Elsass, the architect, presented the keys of the new addition to Chairman of the Building Committee William J. Melick, local member of the Board of Education. He, in turn, gave the keys to Raymond W. Forbes, President of the Regional High School Board of Education and local resident.

Mr. Forbes gave considerable praise to the various contractors, sub-contractors and suppliers, the architect and workmen who helped make possible this new addition but, "in three short years," he stated, "these new facilities may not be adequate. We have been looking ahead and that is why the Board of Education is coming to you on November 30 to ask for approval of a further expansion program—calling for an additional school building in Clark and the purchase of another building site in Mountainside."

Regional Enlarges Homemaking Lab

Regional High School's enlarged Homemaking Laboratory is divided into three sections. In the center section, students sit at tables when a demonstration is given or a recitation conducted. Separated from this section by a folding plastic screen is a kitchen and laundry area completely equipped with automatic washer, dryer, ironer, dishwasher, electric range, formica counters and kitchen cabinets. At the other end of the room is an area which is furnished as a living room and dining area.

Monticello, Thomas Jefferson's home has 35 rooms in three floors and a basement.



REGIONAL HIGH SCHOOL—FROM THE AIR— Photo, taken from plane, shows buildings with the new addition at the top of the picture. (Aerial Shot by A. J. Taddeo).

Physics Lab Has Modern Equipment

The modern Physics Laboratory at Regional High School has the most modern equipment for experimental work in physics. Each student table is provided with gas and electric outlets for both AC and DC current. Storage cases, preparation area and wall tables are a part of the equipment.

Additions Made In School Gymnasium

Additions to Regional's boys' gymnasium, 75x100 feet, provide a high school basketball court of 45 by 84 feet, adequate safety zones and folding bleachers for 900 to 1,000 spectators. The backboards for the main court are here, while those for the practice courts are steel. Electrically operated doors divide the gym in half for

Regional Expands Practice Room

The expanded Office Practice Room of Regional High School is divided into two sections, one equipped with drop-head desks to enable students to take and transcribe shorthand notes, the other with office machines. The office machines section contains a dozen machines of different makes and models, each varying slightly so that the students will get a well-rounded basic knowledge of machines and their use in the business office of today.

Enlarged Library Seen at Regional

The enlarged Regional High School Library is a room where groups, either under teacher guidance or as individuals, may come for conference or research. An entire class may be brought to the library to be shown the location and sources of references. Individuals, as well as groups, are given instruction in the use of the library. Provision has been made in the enlarged library for small informal discussion groups without interfering with library study.

Y.M.C.A. Forming Ski Club

There will be a meeting of persons interested in forming a new ski club of the Elizabeth Y.M.C.A. at 135 Madison Avenue, Thursday evening, Nov. 19 at 8 p.m. All those

interested in skiing or learning to ski are welcome. Ski films will be shown.

Elizabeth is the most densely populated nation on the American mainland.

We congratulate our city School Board, our Superintendent of Schools and his fine staff of teachers, as well as our neighbors and fellow citizens, for the far-sighted remodeling program recently completed.

We are proud to participate with and be part of a community with the vision and determination to provide the tools for a better tomorrow for our children.

BUSINESS FURNITURE, INC.

Office, School and Church Furniture

542 North Avenue

Elizabeth, N. J.

CONGRATULATIONS . . .

Towards Educational Progress In Springfield Schools . . .

FLUSH-METAL PARTITION CORP.

46-10 11th Street Long Island City, N. Y.

Manufacturers of: Metal Toilet Compartments Hospital Cubicles Shower Compartments

Represented in Northern New Jersey by:

ADAMS & COMPANY

717 South Orange Ave. Newark, N. J. ESsex 3-6333



Thanksgiving... 1953

For this we give thanks.

For husbands and sons safely home. For the end of days racked with loneliness and fear. For the silence of the guns in the Korean hills. But let us remember that just to be thankful for peace has never been enough to keep peace. It can only be preserved by a country that is strong and secure.

That takes will and work and saving, by all of us.

Only if each one of us saves for his own family security can we have the national security which provides the power for peace! Maybe saving hasn't been easy for you, but you will find that you can save—and easily, too—by investing in U. S. Savings Bonds through the Payroll Savings Plan where you work. You'll never miss the money because it is saved for you, before you get your salary! You can save as little as a couple of dollars a payday. Sooner than you expect, you'll have a comfortable nest egg in Bonds. Protecting your family, protecting your country. Before another day slips by, why don't you sign up for the Payroll Savings Plan? Or, if you're self-employed, start in the Bond-A-Month Plan where you bank.

How you can reach your savings goal on the systematic Payroll Savings Plan

	If you want approximately		
	\$5,000	\$10,000	\$25,000
Each week for 9 years and 8 months, save . . .	\$8.80	\$18.75	\$45.00
Each week for 19 years and 8 months, save . . .	\$3.75	\$7.50	\$18.75

This chart shows only a few typical examples of savings goals and how to reach them through Payroll Savings. You can save any sum you wish, from a couple of dollars a payday up to as much as you want. The important thing is, start your Plan today!

Peace is for the strong! Help keep the peace by investing in U. S. Savings Bonds!

The U. S. Government does not pay for this advertising. The Treasury Department thanks, for their patriotic donation, the Advertising Council and

SPRINGFIELD SUN

HOW Water Works

THIRTY BILLION GALLONS (30,000,000,000) OF WELL WATER are drawn daily in the United States for Water Supply purposes!

A HOUSEHOLD FAUCET, RUNNING CONTINUOUSLY 24 HOURS A DAY WOULD REQUIRE OVER 15,000 YEARS TO DELIVER THIS HUGE AMOUNT OF WATER.

BE SURE YOUR FAUCETS ARE KEPT DRIP-PROOF. A SMALL LEAK, MULTIPLIED MANY TIMES, IS ONE IMPORTANT REASON WE WASTE AS MUCH WATER AS WE USE!

COMMONWEALTH WATER CO.

CONGRATULATIONS! REGIONAL HIGH SCHOOL On Your Expansion Program

Your Modern, Convenient KITCHEN . . . of GENERAL ELECTRIC APPLIANCES supplied by Eastern Fuel Co.

"GIGANTIC" THREE DAY APPLIANCE SALE NOW IN PROGRESS AT



EASTERN FUEL Co.

233 BROAD ST. SUMMIT. SU. 6-0004 OPEN EVENINGS UNTIL NINE

ZWIGARD CONSTRUCTION COMPANY

General Contractor for the Florence Gaudineer School.

We are pleased and proud that we were selected to aid in such a worthwhile project . . . another important milestone in the progress of education.

ZWIGARD CONSTRUCTION CO.

239 Millburn Avenue, Millburn, N. J.

Enlargement Seen In Main Office

The Main Office of the enlarged Jonathan Dayton Regional High School is the administrative center of the school. The office has the following functions to perform: the reception of students and adults; clerical, typing, and stenographic services; the handling of communications whether by mail, telephone, or bulletin board; duplication of administrative and instructional materials; the keeping of records; and the storage of materials for work. To accomplish these functions the new main office has a counter with files, work room, reception space with teachers' mail boxes, vault and work area for stenographic and clerical help. A private office for the Assistant Principal is also provided.

Cafeteria Provides For 1225 Students

Regional High's enlarged cafeteria provides food service for an enrollment of 1225. Approximately one-third of the student enrollment is seated during each of the three lunch periods. When the cafeteria is not used as a lunch room, it serves as a study hall. New fluorescent lighting has been installed in the cafeteria and the teachers' dining room has been enlarged. In the kitchen there are ranges, cooling and baking units, refrigerator, a deep freezer, sink, slicer, mixer, tables, vegetable peeler and towel dryer. The counter has been changed for double line service and a milk bar has been added.

To Demonstrate Fruit Pruning

There will be a fruit pruning demonstration for the backyard fruit grower on Saturday, November 21 starting at 10:00 a.m. at the orchard of Stanley Maciak, Baltusrol way.

Ernest G. Christ, Associate Extension Specialist in Fruit Growing will discuss why he removes branches or permits them to stay on the tree. Mayor Leo P. Carlin of Newark will also be present at the demonstration.

Skills Developed In Metal Shop

The expanded metal shop of Regional High School gives training with the machines and materials used in the process of manufacturing objects made of metal. Activities in this shop permit the discovery and development of creative and artistic abilities. The metal shop is equipped with lathes, grinders, shapers, milling machine, sheet metal tools and soldering equipment.

Students Taught Writing Principles

In the typing rooms at Regional High School basic writing principles are explained and illustrated. Students are taught and shown how to set up their problems, how to gather and organize their information, how to write and revise their material, and how to prepare their finished work. They actually go through these experiences so that typing skill is put to practical use.

New Band Room For Instructions

The Band Room of the enlarged Jonathan Dayton Regional High School is used for instructing small groups of students in playing particular instruments as well as for the band as a whole. In addition, there are 2 small practice rooms for individual students. The furniture includes folding chairs, music racks, and cabinets for instruments and equipment needed in a band. Doors leading to the corridor and in the individual practice rooms are sound-proofed.

Develop Abilities In Arts and Crafts

Additions to the arts and crafts room of Regional High School provide an opportunity for students to

learn to work with many different materials and to express themselves creatively. In the crafts program the following have come into prominence: leathers, and glass work, metal crafts, weaving, ceramics, involving pottery making, clay modeling and sculpturing. Equipment includes a display case, two stainless steel sinks, benches, a kiln, display boards, and cabinets for the storage of various supplies.

Plan Early Service For Thanksgiving

Holy Cross Lutheran Church will hold its first Thanksgiving Service at 9:00 a.m. on Thanksgiving Day. According to Reverend Eric H. Rieker, pastor of the church this early service will give the football fans a chance to see the game without forgetting the real meaning of Thanksgiving Day. It will also give housewives

November Is Religion In American Life Month, Sponsored By Clergy

Throughout the month of November Americans are reminded on radio and television, in newspapers and magazines, on billboards and car cards, to "Light their Life with faith—bring them to worship this week." This is the Religion in American Life program which is non-sectarian and is sponsored by a distinguished group of Americans of all faiths. The Advertising Council has donated in 1953 about \$5,000,000 worth of free advertising to this movement. President Eisenhower has issued

ample time to prepare their dinners. The text of Reverend Rieker's sermon will be Psalm 68:19, "Blessed be the Lord, who daily loadeth us with benefits, even the God of our salvation."

every American family, some place our faith that He can supply that is made for an expression of our additional strength which, for these grateful to Almighty God, and trying times, is so sorely needed. for a frank acknowledgment of President Eisenhower

MI 6-4552 Opposite Regional High

F. H. STRUBBE, JR.

Quality

Home Made Ice Cream Candies and Lunches

In a beautiful new location at

130 FLEMER AVENUE
SPRINGFIELD, N. J.

Store Open Daily Until 11 P. M.

Ample Parking Closed Mondays

Congratulations!

... to our fellow citizens on the occasion of the dedication of the new addition to the Regional School

We are pleased to be part of such a fine progressive community... that provides so well for the education of its children.

We are happy that we had a part in helping to make possible the new school addition.

Electrical Work By:
Industrial Electric, Inc.
470 Rahway Ave., Elizabeth, N. J.
Elizabeth 2-8700

ELIZABETH IRON WORKS

IS PROUD TO HAVE BEEN CHOSEN TO SUPPLY THE STRUCTURAL STEEL FOR

Jonathan Dayton Regional High School

Elizabeth Iron Works, Inc., founded in 1907, has had a large part in the growth and development of New Jersey, supplying fabricated structural steel to many major construction projects for public institutions, industry and commerce.

There Is No Substitute for Experience

ELIZABETH IRON WORKS, Inc.

STRUCTURAL STEEL .. Engineers • Fabricators • Erectors
UNION, N. J. ELIZABETH, N. J.

Congratulations . . .

... to the people of Springfield on the occasion of the dedication of the addition to the Jonathan Dayton Regional High School.

ESSENTIAL INDUSTRY IN PEACE OR WAR!

* A school "plant" should be as modern a business as any you can name.

Here, America's children are educated and trained to become straight-thinking, fair-minded adults — adults who will have the responsibility of running our country in years to come. When school plants are inefficient or outmoded, our children and our future suffer.

What is the condition of our school plants across the land today? Here are a few of the sobering facts. We need 270,000 more classrooms right now—25,000 more each year for the next 10 years. One out of five schools should be abandoned or reconstructed. Thousands of children have to attend overcrowded classrooms, others attend school only on a half-session plan. This year we need many more elementary teachers—and we need new equipment, new textbooks and supplies.

As parents and citizens we should be alert to the future needs of our own schools. Are we ready for the increased school enrollment right here? Will our children have the supplies, textbooks, and facilities they need? How foresighted we are in meeting our school problems today will determine how well our children are educated for their future in these uncertain times.

Let's get to work on this essential job—the first step is to join the P. T. A.

Like other American business firms, we believe that business has a responsibility to contribute to the public welfare. This advertisement is therefore sponsored by a firm proud to have had a part in the construction of this new addition.

Congratulations

to the Citizens, Faculty Members and Students of Springfield Schools

on the Occasion of the Dedication of Your New Addition . . .

We at WEL-DON CONCRETE are pleased that we have been able to contribute in this great progressive step taken by the Township of Springfield.

We look forward with confidence to the continued growth and progress of Springfield.

WEL-DON CONCRETE CORP.

141 Central Avenue Westfield, N. J.
FAnwood 2-4300

Congratulations

To Our Fellow Citizens

We are happy and proud that we are a part of such a progressive, educational minded community . . . and pleased that we were selected to supply the plumbing, steam and gas fittings for the schools of Springfield.

ALBERT F. RUEHL CO.

39-45 South 8th Street Newark, N. J.

Ranges	Unit Heaters
Refrigerators	Steam Heaters
Space Heaters	Hot Water Heaters

"No Job too Small or too Large"

DANIEL J. CRONIN, Inc.

GENERAL CONTRACTORS

Springfield Regional High School

OUR HEARTIEST CONGRATULATIONS TO THE BOARD OF EDUCATION, AND TO FRED A. ELSASSER, ARCHITECT, ON THE OCCASION OF THE DEDICATION OF THE NEW ADDITION TO SPRINGFIELD REGIONAL HIGH SCHOOL

717 SO. ORANGE AVENUE
NEWARK, NEW JERSEY

CLASSIFIED ADVERTISING

(3-Paper Classified Combination) At no additional charge your classified ad is inserted in all three of the community newspapers...

Summit Herald 6-6300 Springfield Sun 6-5000 Millburn-Shore Hills Item 6-1200

Notice of error in copy must be given after first insertion. Typographical errors not the fault of the advertiser will be adjusted by one free insertion.

All Copy Must Be Submitted by 5 P. M. Tuesday

HELP WANTED FEMALE: CLERK-TYPIST, stenographer, bookkeeper, etc. HELP WANTED MALE: PRINTING apprentice, excellent opportunity.

GIRLS FULL TIME: CHARLIE'S PHARMACY 417 Springfield Ave. Summit 6-4396

SAFETY STORE, INC. A Leader in Retail Grocery Chains HAS OPENINGS FOR: FOOD CLERKS

STEADY EMPLOYMENT Excellent Oppty 5-DAY WORK WEEK Automatic Salary Increases

WAITRESSES AND COUNTER GIRLS: Neat and attractive, pleasant conditions, good pay and tips.

MOTHER'S PANTRY: STENOGRAPHER-TYPIST, 3 day week, knowledge of typewriter, shorthand.

CLEANING WOMAN, 2 days a week, Summit 6-8243. CLEANING woman, Tuesdays and Thursdays.

SALESPERSON: Part or full time, before Christmas. Experience preferred but not necessary.

THE TOYS SHOP: 333 Springfield Ave. Summit 6-6413

EMPLOYMENT AGENCY: WANTED: house workers, \$15 to \$20. Wanted: \$400 to \$425, Scott's Employment Agency.

EMPLOYMENT WANTED: LIGHT laundry and curtains done at my home. SUMMIT 6-3182.

SITUATION WANTED: WOMAN wishes to mind children in her own home for working mother.

FOR SALE: ANTIQUES: AUTHENTIC Duncan Phyfe mahogany sideboard.

EARN EXTRA CHRISTMAS MONEY: SHOP WITH A LIBERAL EMPLOYEE DISCOUNT

HELP WANTED MALE: EXPERIENCED shoe salesman; women's better shoe, Jack Becker shoe, 383 Springfield Ave., Summit.

FOR SALE: TOP-SIZE TULIP BULBS AT 1/2 PRICE

GARDEN CENTERS: DINETTE set, yellow Porcelina top, chrome trim.

FOR SALE: HOUSE and garden furnishings, etc. Madison Heights, 230 Main Street.

FOR SALE: HOUSE and garden furnishings, etc. Madison Heights, 230 Main Street.

FOR SALE: HOUSE and garden furnishings, etc. Madison Heights, 230 Main Street.

FOR SALE: HOUSE and garden furnishings, etc. Madison Heights, 230 Main Street.

FOR SALE: HOUSE and garden furnishings, etc. Madison Heights, 230 Main Street.

FOR SALE: HOUSE and garden furnishings, etc. Madison Heights, 230 Main Street.

FOR SALE: HOUSE and garden furnishings, etc. Madison Heights, 230 Main Street.

FOR SALE: HOUSE and garden furnishings, etc. Madison Heights, 230 Main Street.

FOR SALE: HOUSE and garden furnishings, etc. Madison Heights, 230 Main Street.

FOR SALE: HOUSE and garden furnishings, etc. Madison Heights, 230 Main Street.

FOR SALE: HOUSE and garden furnishings, etc. Madison Heights, 230 Main Street.

FOR SALE: HOUSE and garden furnishings, etc. Madison Heights, 230 Main Street.

FOR SALE: HOUSE and garden furnishings, etc. Madison Heights, 230 Main Street.

FOR SALE: HOUSE and garden furnishings, etc. Madison Heights, 230 Main Street.

SERVICES OFFERED: PAINTING-DECORATING: J. D. MCCLAY, Painter-Paperhanger.

USED CARS FOR SALE: 1952 CHRYSLER hard top convertible. Power steering, floor torque drive.

RENTALS: HOUSE FOR RENT: 6 ROOMS, adults only. Heat, 25 West St., Summit.

RENTALS: APARTMENT FOR RENT: FOUR room apartment, third floor, recently decorated.

RENTALS: FURNISHED APARTMENT: 2 1/2 ROOM furnished apartment, convenient to transportation.

RENTALS: FURNISHED ROOM FOR RENT: SINGLE or double room, private bath, gentleman or lady.

RENTALS: FURNISHED ROOM FOR RENT: LARGE comfortable room for gentleman, Irving Place, Summit.

RENTALS: FURNISHED ROOM FOR RENT: FURNISHED room near Overlook Hospital, business woman preferred.

RENTALS: FURNISHED ROOM FOR RENT: NICELY furnished room, near center of town, near Overlook Hospital.

RENTALS: FURNISHED ROOM FOR RENT: FURNISHED room near Overlook Hospital, business woman preferred.

RENTALS: FURNISHED ROOM FOR RENT: FURNISHED room near Overlook Hospital, business woman preferred.

RENTALS: FURNISHED ROOM FOR RENT: FURNISHED room near Overlook Hospital, business woman preferred.

RENTALS: FURNISHED ROOM FOR RENT: FURNISHED room near Overlook Hospital, business woman preferred.

RENTALS: FURNISHED ROOM FOR RENT: FURNISHED room near Overlook Hospital, business woman preferred.

RENTALS: FURNISHED ROOM FOR RENT: FURNISHED room near Overlook Hospital, business woman preferred.

RENTALS: FURNISHED ROOM FOR RENT: FURNISHED room near Overlook Hospital, business woman preferred.

RENTALS: OFFICE FOR RENT: FRONT office at 383 Springfield Ave., Summit 6-1940.

RENTALS: STORES TO RENT: LIVINGSTON NORTHFIELD CENTER

RENTALS: HOUSE WANTED: THREE BEDROOM house, no small children. Call Bigelow 8-1109 after 5:30.

RENTALS: HOUSE OR APT. WANTED: 2-BEDROOM house or duplex for 2 adults, near D.L. & W. Mrs. Key.

RENTALS: APARTMENT WANTED: APARTMENT furnished or unfurnished, equipped by owner.

RENTALS: OFFICE SPACE WANTED: MAILING address and telephone message. Will pay \$20 per month.

RENTALS: HELP WANTED-MALE: MAN for 2 days work with experience erecting chain link fence.

RENTALS: EMPLOYMENT WANTED: REFINED, educated, middle-aged woman, willing to accept companion.

RENTALS: FOR SALE: 3-BEDROOM HOUSES: SOLID oak dining room set; round table, 6 chairs, buffet and server.

RENTALS: FOR SALE: 3-BEDROOM HOUSES: SOLID oak dining room set; round table, 6 chairs, buffet and server.

RENTALS: FOR SALE: 3-BEDROOM HOUSES: SOLID oak dining room set; round table, 6 chairs, buffet and server.

RENTALS: FOR SALE: 3-BEDROOM HOUSES: SOLID oak dining room set; round table, 6 chairs, buffet and server.

RENTALS: FOR SALE: 3-BEDROOM HOUSES: SOLID oak dining room set; round table, 6 chairs, buffet and server.

RENTALS: FOR SALE: 3-BEDROOM HOUSES: SOLID oak dining room set; round table, 6 chairs, buffet and server.

RENTALS: FOR SALE: 3-BEDROOM HOUSES: SOLID oak dining room set; round table, 6 chairs, buffet and server.

RENTALS: FOR SALE: 3-BEDROOM HOUSES: SOLID oak dining room set; round table, 6 chairs, buffet and server.

REAL ESTATE FOR SALE AND RENTALS: NEW MULTIPLE LISTING #1287. In beautiful Tall Oaks adjoining Summit is this epic and splendid colonial.

LEGAL ADVERTISEMENT
NOTICE OF SPECIAL SCHOOL DISTRICT MEETING OF THE UNION COUNTY REGIONAL SCHOOL DISTRICT NO. 1...

LEGAL ADVERTISEMENT
WESTFIELD AND CLARK TOWNSHIP POLING DISTRICT NO. 1...

LEGAL ADVERTISEMENT
POLING DISTRICT NO. 2
BOROUGH OF GARWOOD...

LEGAL ADVERTISEMENT
BOROUGH OF GARWOOD
Polling place at Washington School...

LEGAL ADVERTISEMENT
BOROUGH OF GARWOOD
Polling place at Washington School...

LEGAL ADVERTISEMENT
BOROUGH OF GARWOOD
Polling place at Washington School...

For Gay Spring Beauty
Buy Imported HOLLAND BULBS now!
ROSES • TREES • PLANTS • FERTILIZER
South Mountain Nurseries
Millburn Ave. & Vaux Hall Rd. Millburn
OPEN SUNDAYS MI. 6-1330

WANT TO SELL YOUR HOME?
Multiple List It Now With
HENCH AGENCY REALTORS
12 Holmes Street Millburn-6-0498 Opp. R.R. Station Millburn, N. J.

Distance is not limited
We can administer most efficient Funeral Service without limit as to distance.
Our Funeral Home is only as far away as your telephone.
Young's Service Home
ESTABLISHED 1908
ALFRED L. YOUNG, Funeral Director
145-149 MAIN STREET, MILLBURN
Tel: Millburn 6-0406

LEGAL ADVERTISEMENT
RESOLVED that the Board of Education of the Union County Regional High School District No. 1...

LEGAL ADVERTISEMENT
RESOLVED that the Board of Education of the Union County Regional High School District No. 1...

LEGAL ADVERTISEMENT
RESOLVED that the Board of Education of the Union County Regional High School District No. 1...

LEGAL ADVERTISEMENT
RESOLVED that the Board of Education of the Union County Regional High School District No. 1...

LEGAL ADVERTISEMENT
RESOLVED that the Board of Education of the Union County Regional High School District No. 1...

LEGAL ADVERTISEMENT
RESOLVED that the Board of Education of the Union County Regional High School District No. 1...

NEED MONEY?
Whatever your personal money problem may be you'll find prompt, courteous attention is the rule when you apply for a loan here.
If it's \$25 or \$500 you need
we offer a complete Loan Service with or without security—for Personal, Family, Business Needs—Home Improvements—Auto Purchases and Repairs—Appliance Purchases—Christmas Expenses or any other worthwhile purpose.
LIBERAL FINANCE Service
350 Millburn Ave. Millburn, N. J.
FOR FAST SERVICE—PHONE MILLBURN 6-4455

UNKERT RADIO SERVICE
Authorized United Service Dealer for General Motors Cars and Trucks.
AUTOMOBILE RADIO REPAIRS FOR ALL MAKES
150 Morris Ave. Springfield MI. 6-2171
Bob Unkert

gets you service...
Think of the many ways a telephone saves you time, steps and energy.
Then remember the day-and-night protection it also gives. When you measure these values by the low, pennies-a-day cost—we think you'll agree, modern telephone service is one of the greatest bargains in your budget.
...brings you help

Why pay more?
Allstate's low rates are the better value you'd expect from the company founded by Sears.
See how much you save. Phone or visit your Allstate Agent today...
ROGER C. TOWNSEND and VINCENT P. RALPH
Sear Roebuck & Co. Bldg. 335 Springfield Ave. Phone: SUmmit 6-5901
You're in Good Hands with...
ALLSTATE INSURANCE COMPANY

...brings you help
Think of the many ways a telephone saves you time, steps and energy.
Then remember the day-and-night protection it also gives. When you measure these values by the low, pennies-a-day cost—we think you'll agree, modern telephone service is one of the greatest bargains in your budget.
...brings you help

BUSINESS DIRECTORY
RAPID REFERENCE TO RELIABLE BUSINESS HOUSES

L & S Chevrolet Co., Inc.
E. Arthur Lynch
Your Authorized Dealer
Sales - Service - Parts - Repairs
Complete Body & Fender Work
Painting
Cor. Morris & Commerce Ave., Unionville 2-2600
AUTO REPAIRS and SERVICE
Road Trouble? Call Millburn 6-1889
DON CAMERON'S ROAD SERVICE
Auto Repairing
Batteries - Tires - Accessories
Morris Ave. & Morris Tpk. Springfield, N. J.
AUTO SEAT COVERS
UNION AUTO TOP
Robt. J. Lynch, Prop.
Custom-Made Seat Covers
Complete Upholstery - Convertible Tops
Call Unionville 2-7777
1117 Stuyvesant Ave. Unionville
BREAKFAST NOOKS
FURNITURE CRAFT CO.
Designers & Mfrs.
BREAKFAST NOOKS
Recreation Rooms
Restaurant & Bar Fixtures
Formica Tables, Bars, etc.
Millburn 6-1101
State Hwy No. 29 Springfield
DELICATESSENS
SCHAFER'S
Featuring
Frozen Foods
Dairy Products
Diet Foods
Millburn 6-1922
216 Morris Ave. Springfield
SUBURBAN FIVE & DIME, Inc.
218 Morris Avenue Springfield
NOTIONS
HOUSEWARES
TOYS
Millburn 6-1812

DRUG STORES
RAPPAPORT'S
SPRING PHARMACY
Free Delivery - Parking in Rear
PRESCRIPTIONS
AIR-CONDITIONED
Phone: Millburn 6-2078
273 Morris Ave. Springfield
EXCAVATING CONTRACTORS
H. SCOTT EXCAVATING
Contractor
Cellars - Dug
Top Soil
Fill Dirt
Bulldozers & Shovels
For Rent
Phone: Millburn 6-0890
115 Morris Ave. Springfield
HARDWARE
CENTER HARDWARE
Formerly SILON BROS.
Benj. MOORE Paints
Hardware - House Furnishings
Free Delivery
Call Millburn 6-0450
240 Morris Ave. Springfield
LUMBER
KEVIC FARBER LUMBER CO.
DUPONT PAINTS
Millwork
Masons' Materials
Roofing
Insulation
Storm Sash
Screens
Open Sunday Morning 8:30 to Noon
180 Morris Ave. Springfield
Millburn 6-4242
Unionville 2-2112

SPRINGFIELD DATE BOOK
NOVEMBER
19 - TURKEY DINNER at Presbyterian Parish House, 5:30 to 7:00 p.m.
19 - American Legion at Legion Hall, 8 p.m.
21 - Story Hour at the Library, 10:30 a.m.
24 - Meeting of the Music Department of the Springfield Woman's Club at home of Mrs. Herbert Kern, 14 Alvin terrace, 8 p.m.
24 - Veterans of Foreign Wars Battle Hill Post 7083, Chateau Baltusrol.
26 - American Legion Auxiliary, Legion Hall.
COLUMBIA
Lumber & Millwork Co.
Paints - Hardware
Screens - Storm Sash
Ready-to-Paint Furniture
Specialties
Open Even. to 9 p.m. Sat. to 3 p.m.
Maple Ave. at Springfield
SPRINGFIELD
Millburn 6-1248
SERVICE STATIONS
BALDWIN'S SHELL STATION
SHELL
Gas - Oil - Lubrication
Washing & Polishing
Call For Delivery Service
MILLBURN 6-9809
Mountain & S. Springfield Ave.
SPRINGFIELD
TAVERNS
ORCHARD INN
Restaurant and Tavern
Millburn 6-1488
Route 29 Springfield
TELEVISION SERVICE
SPRINGFIELD RADIO and TELEVISION SERVICE
Radio & Television
Sales - Service
call Millburn 6-0805
235 Mountain Ave. Springfield
UPHOLSTERERS
HADDON HALL OF SPRINGFIELD
SLIP COVERS
CORNICES
Specializing In:
Custom-Made Furniture
Restyling & Re-Upholstering
call Millburn 6-4377
330 Morris Ave. Springfield
MARGEL'S
ICE CREAM
LUNCHEONS
CANDIES
Millburn 6-9789
271 Morris Ave. Springfield
MEN'S WEAR
RUSSEL'S MEN'S SHOP
Our Best Ads Aren't Written - They're Worn!
Parking In Rear
261 Morris Ave. Springfield
Millburn 6-4454
PLUMBERS
A. L. MARSHALL & SON
PLUMBING - HEATING
Sheet Metal Work
Repairing
Clogged Drains & Sewers Cleaned
With Modern Electric Equipment
74 Washington Ave. Springfield
Phone: Millburn 6-1707
330 Morris Ave. Springfield

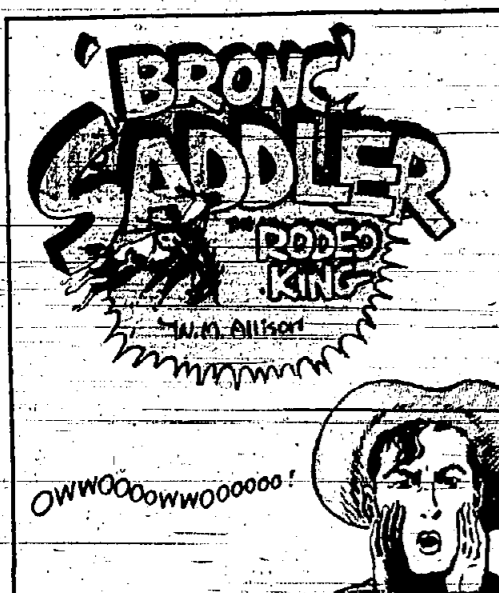

SON OF THE BUCCANEER

CAPTURED BY PIRATES WHILE HUNTING ON SAN DOMINGO, PABLO AND A YOUNG BUCCANEER ARE BROUGHT ABOARD A SHIP, COMMANDED BY THE HUGE CAPTAIN SABRE.

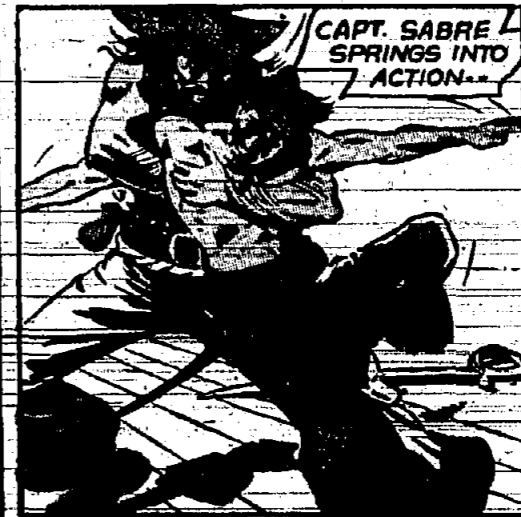

READ YOUR WEEKLY PAPER - FOR NEWS YOU CAN GET NOWHERE ELSE.

THE BEST BUY IN TOWN - YOUR HOMETOWN NEWSPAPER WITH **ARROW**

GULLIVER'S TRAVELS

PART 12



"SO I TOWED THE ENTIRE FLEET OF BLEFUSCU BACK TO LILLIPUT. AS I BROUGHT THE SHIPS TO LAND, I CRIED, 'LONG LIVE THE EMPEROR OF LILLIPUT!'"



"THE EMPEROR NOW WANTED ME TO MAKE BLEFUSCU INTO A VASSAL STATE. SAID I WOULD NOT HELP FORCE A FREE PEOPLE INTO SLAVERY..."



"SEVERAL WEEKS LATER, A PEACE MISSION ARRIVED FROM BLEFUSCU. I WAS INVITED TO VISIT THAT COUNTRY..."



"A CERTAIN PERSON WHISPERED THAT THE EMPEROR OF LILLIPUT FEARED I MIGHT NOT RETURN!"



"THE NEXT DAY I SEIZED A LARGE MAN-OF-WAR, AND PUT MY BELONGINGS ABOARD..."

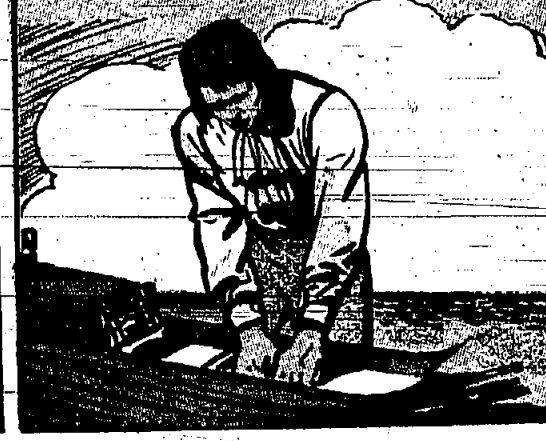

"I SAFELY SWAM THE CHANNEL BETWEEN THE TWO COUNTRIES..."



"I WAS JOYFULLY RECEIVED AT THE PORT..."



"COURIERS TOLD THE EMPEROR OF BLEFUSCU OF MY ARRIVAL. HE CAME WITH HIS COURT TO GREET ME..."



"THE EMPEROR AND EMPRESS OF BLEFUSCU RECEIVED ME WITH GREAT HONOR..."



"I WAS ALLOWED TO WALK EVERYWHERE ABOUT THE ISLAND. ONE DAY I SAW AN OVERTURNED BOAT SOME HALF A LEAGUE IN THE SEA..."



"I ASKED THE EMPEROR TO HAVE SHIPS AND MEN TO BRING THE BOAT. HE SAID I SHOULD HAVE WHAT I DESIRED."



Next Week: The Boat to Liberty!

YOUR LOCAL NEWSPAPER - READ IT EVERY WEEK - BUY IT BY THE YEAR!

STRAIGHT ARROW

A FLASH FLOOD! IT WILL WIPE US OUT FOR SURE!

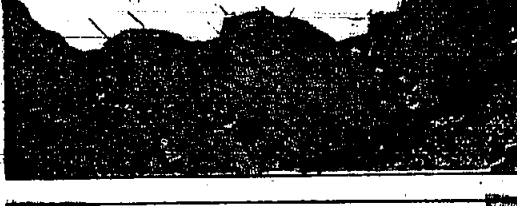

"A FLASH FLOOD! IT WILL WIPE US OUT FOR SURE!"



"NO, WE ARE SAFE HERE. WAKON TONKA STRIKES ONCE IN MANY MOONS, BUT NEVER HAS HE HARMED HIS CHOSEN ISLAND!"



"WAKON TONKA OPEN CLOUDS WIDE WITH THUNDERBOLTS!"



"QUICK, NOMIDTIS! WE MUST GET TO HIGHER GROUND AND GATHER THE REST OF OUR BRAVES!"

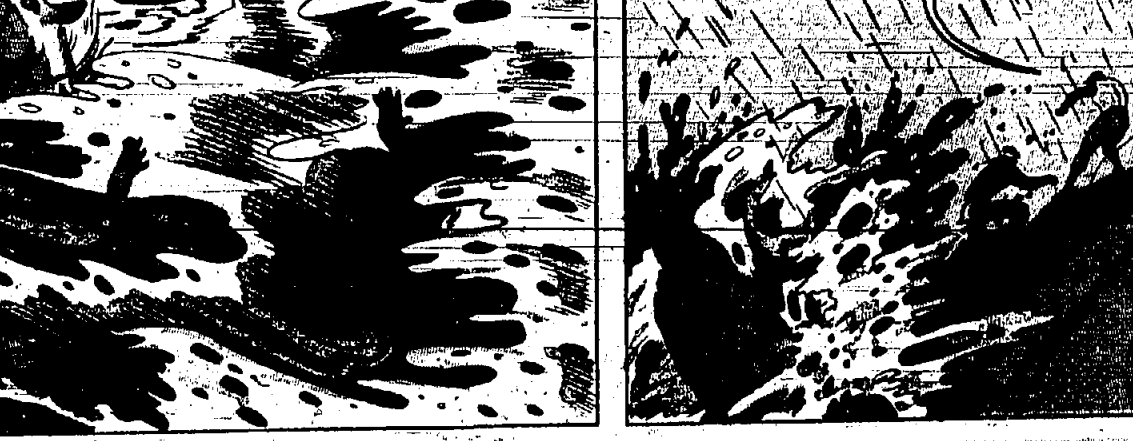

"THERE GO THE RINGLEADERS TO BRING THE RESERVES! WITH MOST OF OUR MEN WOUNDED, WHAT CAN WE DO NOW?"



"FLATTEN OUR BARRICADES AND LASH THEM INTO A RAFT!"



"WITH A ZEAL RIVALING THE FURY OF THE FLOOD, THE STRANDED SURVIVORS FOLLOW STRAIGHT ARROW'S ORDER!"

FOR TOP NEWS COVERAGE, AND TOP COMICS - READ YOUR WEEKLY PAPER

CAPTAIN GALAXY

IN THE SULPHUR MINES OF ARISTARCHUS, DEEP WITHIN EARTH'S MOON, WE WATCHED SILENT WORKERS LOAD THE YELLOW CARGO...

WHAT ARE THEY, EDUARD? SLAVES--ZOMBIES--OR ROBOTS?

I WOULD NOT KNOW, JUSTIN! ASK GUSTAV... SUCH QUESTIONS DELIGHT HIM!

BEFORE I COULD FIND GUSTAV, I ENCOUNTERED CAPT. GALAXY...

THE SHIP IS LOADED, PARKER! AS A TOKEN OF MY ESTEEM, I SHALL LET YOU PILOT IT BACK TO THE FAR-SIDE BASE, WITH YOUR COMPANIONS AS YOUR CREW!

NAVIGATING THE CARGO SHIP WAS SIMPLICITY ITSELF. WE GAINED SPEED THROUGH A MOMENTUM TUNNEL AND TOOK OFF...

GUSTAV AND I HAVE DECIDED, THAT SINCE THIS SPACESHIP HAS POWER EQUAL TO THE MOON'S ESCAPE VELOCITY, WE SHOULD START FOR EARTH!

AS WE SPOKE, A CLICK SOUNDED FROM THE VIZOSCOPE...

AS PILOT, MY VOTE COUNTS MORE THAN YOUR TWO!

I SHOULD HAVE MENTIONED THAT IF YOU CONTEMPLATE LEAVING LUNA, YOU MAY AS WELL FORGET IT! YOUR SHIP CONTAINS AN ATOMIC CHARGE, SET TO EXPLODE AT ONE-FIFTH OF THE MOON'S SURFACE GRAVITY!

I WAS A FOOL--NOT TO REALIZE THAT CAPT. GALAXY WOULD OUT-GUESS US! BUT SUPPOSE WE SPURT OUR JETS... WE MIGHT BE SEEN ON EARTH!

IT'S WORTH A TRY!

EDUARD WAS RIGHT--AS I WAS TO LEARN A LONG WHILE LATER--AT THAT VERY HOUR, IN AN OBSERVATORY IN CALIFORNIA...

LOOK, DR. NOLAND! THE PLATE SHOWS AN OBJECT OF VARIABLE INTENSITY, CROSSING THE LUNAR SPHERE! COULD IT BE AN ASTEROID?

IMPOSSIBLE, PROF. VICKERY! IT WOULD BE TOO CLOSE TO EARTH--IT IS SIMPLY A METEOR, FOLLOWING THE CURVATURE OF THE MOON! MY WORD! PEOPLE WILL BE TELLING ME THEY'VE SEEN SPACE SHIPS NEXT!

AS WE NEARED OUR DESTINATION...

LOOK, JUSTIN! IF WE CAN'T HEAD FOR EARTH, WHY NOT JET THIS CYLINDER THERE? I'VE ENCLOSED AN ACCOUNT OF OUR EXPERIENCES TO DATE--LIKE A MESSAGE SEALED IN A BOTTLE!

AS I PREPARED TO LAND OUR SHIP AT CAPT. GALAXY'S MOON BASE, EDUARD RELEASED THE RECOIL VALVE AND OUR MESSAGE WAS ON ITS WAY!

WE CAN TRY IT!

DEBBIE

DON'T LET IT WORRY YOU, DEBBIE! LET'S PARK OUR SKIS AND HAVE A COUPLE OF HOT CHOCOLATES! THEN I'LL SHOW YOU SOME REAL SKI TRICKS!

IT'S WONDERFUL, BILL, BUT I'M NOT MUCH GOOD ON SKIS...

HOW ABOUT A TOBoggAN RACE WITH THESE, TED?

WHY ARE WE WAITING?

TREE AHEAD, TED! LEAN AWAY!

NICE GOING! I NEVER THOUGHT YOU'D MAKE IT!

THAT SURE WAS A CLOSE ONE! I'M STILL DIZZY!

YOU'LL BE DIZZIER IF BILL LEARNS WE BORROWED HIS SKIS! LET'S PUT THEM BACK--BEFORE HE AND DEBBIE COME OUT OF THE CLUB!

OUR FIRST LESSON WILL BE A SIMPLE ONE, DEBBIE--WE'LL PICK A PAIR OF SKI TRACKS GOING DOWN HILL AND FOLLOW THEM!

RUDIMENTARY, THIS, BUT A GOOD WARM-UP--

STAY IN THE TRACKS, DEBBIE!

BILL! LOOK OUT!

IF THAT OTHER FELLOW MADE IT--WHY COULDN'T I? ANSWER ME THAT!

MY ANSWER IS: NOW I'VE SEEN EVERYTHING--AND MORE!

PATRONIZE THE ADVERTISERS IN YOUR WEEKLY, THEY'RE YOUR NEIGHBORS!

YOU'LL FIND COMIC FEATURES ONLY IN **ARROW** WITH YOUR WEEKLY

NEW!

**COMPLETELY NEW
EDUCATIONAL TOY**

3 DIMENSIONAL

**DOLL'S
DRESSMAKER DUMMY***

ONLY \$3

LOOK, MOM, WHAT I MADE WITH MY ANN BALDWIN 3-D CLUB KIT!





Here's a brand new idea in an educational toy that any little girl who likes to dress up dolls will want. Mothers, teachers, and Dad, too, will rave at how easy it is to assemble the dress form without adult assistance... and how this constructive toy helps develop creative ability in smart little girls.

The dressmaker dummy comes flat, all ready to cut-out just like a paper doll, from a sturdy, attractive, pink-colored Bristol card stock. Simple step-by-step instructions guide little fingers into shaping the four cut-out pieces into a real dressmaker's dummy for 12" to 17" dolls. In fact, this 3-dimensional doll's dressmaker dummy is a miniature of the adjustable, life-size ANN BALDWIN DRESS FORM now being advertised nationally in Vogue, McCall's, Simplicity and other pattern magazines.

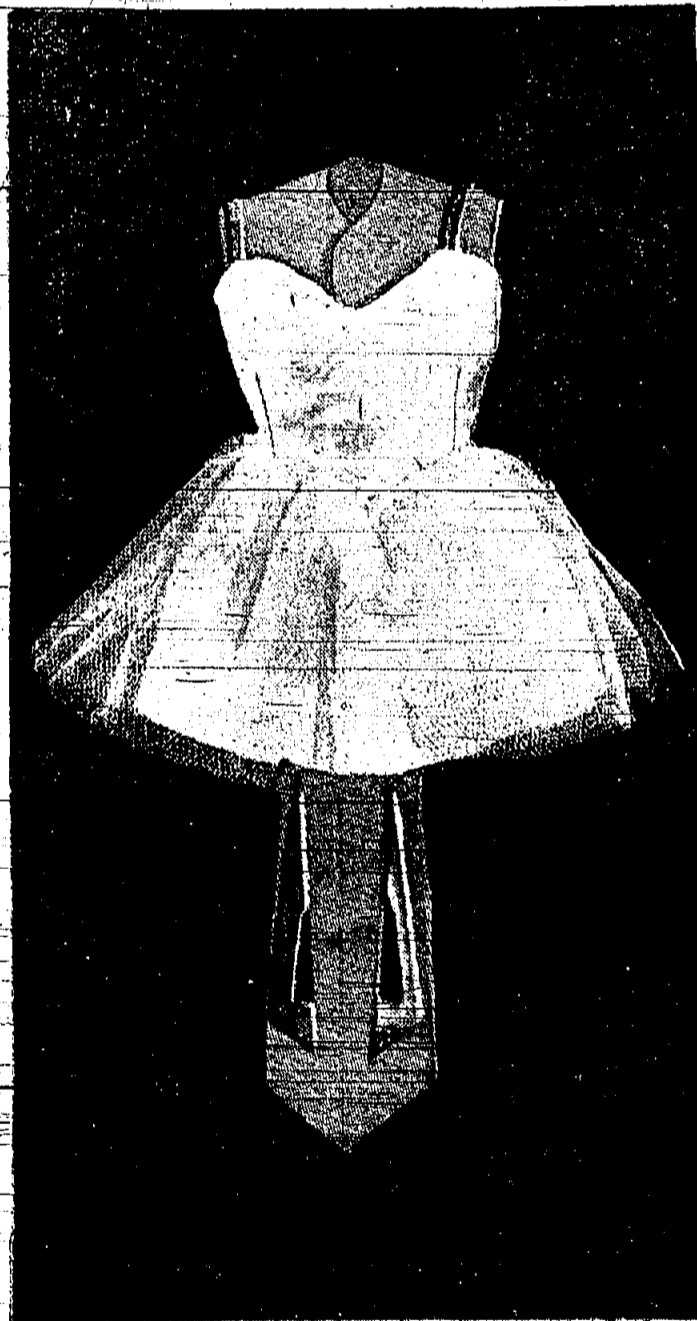
The doll's dressmaker dummy kit comes in a colorful 11 1/2 x 11 1/2 gift package that will look decorative under the Christmas tree. Send check or MO for \$3. Sorry, no CODs. But we pay the postage.



**YOU GET THESE 16
ITEMS IN DECORATIVE
GIFT PACKAGE!**

-  • design and material for making body of doll's dress dummy.
- design and material for making skirt of doll's dress dummy.
- design and material for making a stand of doll's dress dummy.
- pattern for making doll's ballet costume.
- 5 x 30" piece of ballet netting for doll's ballet costume.
- 5 x 30" piece of white satin for doll's ballet costume.
- 8" string of sparkling sequins for doll's ballet costume.
-  • pattern for doll's coat.
- pattern for doll's dress.
- pattern for doll's pocket-book.
- pattern for doll's ballet slippers.
- material for doll's ballet slippers.
- piece of silver fox-fur for muff or collar.
- package of 8 paper fasteners.
- step-by-step instructions for cutting out and assembling 3-dimensional dress dummy.
- membership card in Ann Baldwin 3-D Club.

EXTRA BONUS

Every buyer of the Ann Baldwin Doll's Dressmaker and Design Kit receives a special courtesy card entitling them to a 25% discount on the mail-order purchase of Ann Baldwin doll patterns and accessories.

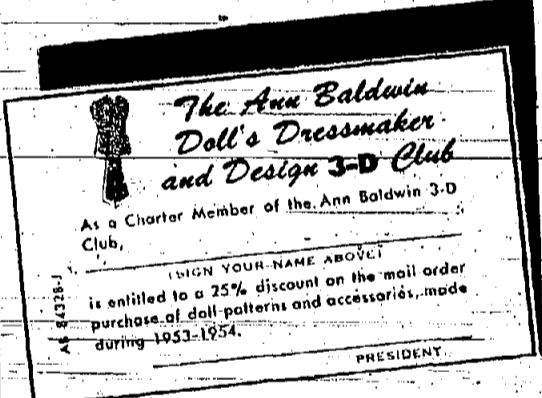

discount on the mail-order purchase of Ann Baldwin doll patterns and accessories.

**MAIL THIS HANDY TODAY!
ORDER FORM**

Ann Baldwin, Inc. 15A
580 Fifth Avenue
New York 36, N. Y.

Enclosed is \$3. Please send one of your Doll's Dressmaker and Design Kit in decorative envelope to the name on the coupon below. It is understood that you will also send along a Charter Membership card in the Ann Baldwin 3-D Club, entitling the cardholder to a 25% discount on the mail-order purchase of Ann Baldwin doll patterns and accessories made during 1953-1954.

Send to

Address

City and State