



### CHURCH SERVICES

**First Presbyterian Church**  
 203 Main Street  
 Springfield, N. J.  
 Bruce W. Evans, Minister

A warm welcome awaits all those who worship in the sanctuary. Regular services are held every Sunday at 10:30 a. m. and 7:30 p. m. with the 10:30 service being the principal service. Special services are held on Wednesdays at 7:30 p. m. and on Thursdays at 7:30 p. m. and 9:30 a. m.

**11 A. M. Church School**  
 Classes for Juniors and Seniors, 9:30-10:30 a. m. at the early hour.

**11 A. M. Church School**  
 Classes for the Nursery, Beginners, and Primary Departments, 9:30-10:30 a. m. at the early hour.

**11 A. M. Church Worship Service**  
 The services of 11:00 a. m. will be held on Wednesdays at the residence of New Members.

**7:30 P. M. Christian Endeavor**  
 Next Week

Wednesday, 7:30 P. M. The Fellowship Group will meet at the regular meeting with a 4:30 Dinner followed by singing the "Fro" with all members participating.

Thursday, 7:30 P. M. Boy Scout, Troop No. 10, Jamboree, Coliseum School.

Friday, 7 and 9 P. M. Men's Club Bowling League.

3 P. M. Choir Rehearsal.

**The Methodist Church**  
 Main Street and Academy Green  
 Rev. C. Albertus Healt, Minister

**9:30 A. M. Church School**  
 Classes for all ages from nursery through senior high school. Reports presented and carefully under capable supervision and with qualified teachers. A warm welcome awaits you.

**9:30 A. M. Early Service of Worship**  
 Communion for all those who are present. The service with the children is in their church. Special music by the Junior Choir.

**11 A. M. Late Service of Worship**  
 Solo and special music by the Junior Choir. Services are identical except for the special music.

The regular 2:30 P. M. Communion Service will be held at both services. An appropriate meditation will be offered by the pastor. Everyone is urged to make this celebration of the sacrament of Holy Communion a means of preparation for the coming Christmas season.

**Next Week**  
 Monday — The Aethia Bible Class meets weekly in the church at 8 P. M. The regular meeting of the Bible Class will be held in the church at 8 o'clock. A Christmas Party has been planned.

Tuesday — The regular meeting of the Women's Society at the church beginning with a report luncheon at 1 P. M. "Trump" will be the subject of the weekly in the church at 7:30 P. M.

Wednesday — The Youth Fellowship meets weekly in the church at 7 P. M. Thursday — Junior Choir rehearsal, 7 P. M. Senior Choir rehearsal, 8 P. M. The Official Board will meet in the church at 8 P. M.

Friday — Men's Club Bowling League at 7 and 9 P. M.

**St. James' Church**  
 Springfield

**Sunday Masses:**  
 7 a. m.  
 8 a. m.  
 9 a. m.  
 10 a. m.  
 11 a. m.  
 12 Noon

Instruction classes for grade school children, 4 p. m. — Sunday and Tuesday. High School Classes, 7 p. m., Monday.

**Springfield Lutheran Church**  
 Raymond Chalmers Auditorium  
 Hampshire St. and North Main Street  
 Rev. Eric H. Kleker

**9:30 A. M. Sunday School**  
 Classes for children between the ages of 3 and 16. Lessons are Bible centered.

**10:45 A. M. Church Service**  
 Communion service first Sunday of the month.

**St. Stephen's Episcopal Church**  
 of Millburn and Springfield  
 Main Street, Millburn  
 H. Wentworth Dickinson, Rector

8 a. m. Holy Communion  
 9:15 a. m. Church School and Nursery  
 11 a. m. Morning Prayer and Sermon  
 11 a. m. First Sunday in Month, Holy Communion

11 a. m. Holy group in the Parson House for children three through eight whose parents wish to attend the 11 o'clock service.

**Millburn Baptist Church**  
 Rev. R. F. Bateman

9:45 a. m. Church School  
 11 a. m. Morning Prayer, "The Bride Makes Herself Ready."  
 7:45 p. m. Evening Service, "Can the Saved Be Lost?"

**St. John's Lutheran Church**  
 Summit  
 Rev. W. S. Homan, Ph. D.

Sunday, December 7, 9:30 a. m. Bible School.  
 9:30 a. m. and 10:45 a. m. Worship. Sermon: "Prophecy of Peace." Communion of men for Every Member Visitation.

Thursday, December 4, 8:15 p. m. Senior Choir Rehearsal.  
 Saturday, December 6, Sole of Christmas Gifts, Articles and Baked Goods, 9:30 a. m. to 3 p. m. at 361 Springfield Avenue.

Wednesday, December 10, Madison Circle Christmas Party at the home of Mrs. Alvin Johnson, Apt. 10A, Building 9, Ford Jacob Village, Morristown.

**First Church of Christ, Scientist**  
 282 Springfield Ave., Summit, N. J.

11 A. M. Sunday Service.  
 11 A. M. Sunday School.  
 Wednesday evening — Testimonial meeting 8:15 P. M.

Reading room open to the public daily 10 A. M. to 4:30 P. M. Also Friday evening 7:30-9:30 and Wednesday evenings after services to 9 P. M.

**Temple Shul**  
 Summit

Reform Jewish  
 invites you to attend  
**SABATH SERVICES**  
 Friday Evenings at 8:30  
 Worship at Community Church  
 (Unitarian) at  
 Springfield and Waldron Avenues  
 Summit

Rabbi William Kliner  
 Cantor Leonard Poller  
 Religious School, Sunday morning at 10 at the Summit Y.M.C.A.

### Know Your Government By N. J. Taxpayers Association

#### HEALTHY SIGN

An upsurge of citizen interest in modernizing local government in New Jersey was an unheralded feature of the recent election.

A round-up by the New Jersey Taxpayers Association shows that citizens in seven New Jersey municipalities voted on changing the form of government or appointing charter commissions.

Two cities—Rahway and Englewood, the Borough of Ramsey, and Parsippany-Troy Hills Township elected charter commissions for the purpose of studying the advisability of changes in the form of government.

By a narrow margin the voters of Hoboken approved a change to the mayor-council form of government. This is the first city in the state to abolish commission government in favor of one of the forms made available by the new Optional Municipal Charter Law.

Highlands citizens, asked to express their opinion in an advisory referendum, indicated that they did not favor any change in the present form of their borough government. However, the referendum did not provide a specific recommendation for a new form. A change to council-manager government, as recommended by charter commission, was rejected at Boonton.

These referendum followed enactment of the Optional Municipal Charter Law in 1950. Early in 1952, the Borough of Vinland and Lindlin Township consolidated into the City of Vinland and made first use of the charter law by adopting the mayor-council form.

In January the township of Bridgewater will request a special charter from the State Legislature. If granted, voters of the

township will then pass on adoption of the new council-manager charter.

### Looking Into Yesteryear From Files OF THE SUN

Ten Years Ago  
 Henry C. McMullen presented his resignation as chairman of the Springfield Defense Council to the Township Committee, giving pressure of private business as his reason for leaving the post.

Five Springfield men left for the Army Engineers Corps, U.S.A., at Fort Dix. The group and their rank were: Sergeant Otto Sturm, former local police officer; Sergeant George Dunleavy, Corp. Robert F. Bushford, Corp. Wilbur McClement, and Pfc. Angelo Palmieri.

The War Service Committee of the Springfield Defense Council announced that a hot lunch room project would be opened in the Raymond Chalmers School.

Private Herbert C. Schoch, son of Mr. and Mrs. Herbert Schoch of 62 Marion avenue, was promoted to Corporal.

Fuel oil coupons were being issued to applicants as rapidly as the Fuel Oil Panel could process the applications, War Price and Rationing Board No. 7 reported.

Frank Bolger was attending Officers' Candidate School in Fort Benning, Ga.

#### First Church of Christ, Scientist

292 Springfield Avenue, Summit, N. J.  
 A branch of THE MOTHER CHURCH, THE FIRST CHURCH OF CHRIST SCIENTIST to Boston, Mass.  
 Sunday Service 11:00 A. M. Sunday School 11:00 A. M.  
 Wednesday Meeting, 8:15 P. M.  
 Reading Room, 340 Springfield Ave. Open daily 10 to 4:30 except Sundays and Holidays; also Friday evenings 7:30 to 9:30 and after the Wednesday meeting.

### BUY IT NOW FOR CHRISTMAS!

#### Ready to Paint Furniture

Twenty Different Styles  
 Corner Cabinets  
 and Desks  
 To Pick From for Christmas

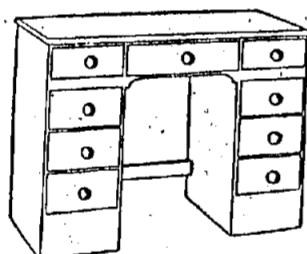

**DESKS**  
 \$19.50 up to \$49.00

**Corner Cabinets**  
 \$19.50 up to \$65.50

OPEN FRI. EVE. 'TIL 9, SAT. 'TIL 3 P. M.

**COLUMBIA Lumber & Millwork Co.**  
 SASH • DOORS • TRIM • LUMBER • PAINTS • HARDWARE  
 MAPLE & SPRINGFIELD Aves. • SPRINGFIELD, N. J. • MI. 6-1242-3

no detail

too small . . .

Smith and Smith's service is recognized as one of traditional dignity because no detail is too small to be overlooked by a thoughtful, experienced staff.

**SMITH AND SMITH**  
 FUNERAL DIRECTORS

An Outstanding Service "Within the Means of All"  
 415 Morris Ave., Springfield, N. J. 160 Clinton Ave., Newark 5, N. J.  
 Millburn 6-4282 Bigelow 3-2123  
 (Ample parking on premises)

**2997 New Savings Accounts Opened Since January 1, 1952**

**CURRENT DIVIDEND 2 1/2%**

Insured Up to \$10,000

Start Your Savings Account Today

**INVESTORS**

Savings & Loan Assn.  
 64 Main St. Millburn

## SANTA RAISES THE CURTAIN

### At Millburn's Gift Headquarters

Here you will find hundreds of perfectly wonderful gift suggestions, and all at the famous Marks Bros.' D-O-L-L-A-R S-T-R-E-T-C-H-I-N-G prices. Gift suggestions are priced from

### 55c to \$2,500.00

### Why We Are Known As Television Headquarters

Long before World War II we were selling, servicing and installing television, making us one of the pioneers in the state. Right now we have one of the largest trained service departments for miles around . . . always ready to serve you. When you are ready to buy a new TV set, remember, as thousands already have, that here you can S-T-R-E-T-C-H a Dollar.

- TOASTERS
- REVERE WARE
- PRESSURE COOKERS
- STEAM OR DRY IRONS
- PERSONAL RADIOS
- KITCHEN STOOLS
- ELECTRIC CLOCKS
- IRONING BOARDS
- CARVING SETS
- CAN OPENERS
- ICE BUCKETS
- COFFEE MAKERS
- FLOOR POLISHERS
- HAIR DRYERS
- MIXMASTERS
- KNIFE SHARPENERS
- WARING BLENDERS
- WAFFLE BAKERS
- ELECTRIC BROTILERS
- VACUUM CLEANERS
- LIBBEY GLASSWARE
- BATHROOM SCALES
- ELECTRIC RAZORS
- REFRIGERATORS
- FREEZERS
- ELECTRIC RANGES
- GAS RANGES
- AUTOMATIC WASHERS
- AUTOMATIC DRYERS
- HOUSEWARES
- IRONERS
- ELECTRIC BLANKETS
- DISHWASHERS
- DISPOSALS

The CAPRHART "Bostonian" luxury television at a realistic price. 21-inch Crystal-Clear Picture. Symphonic Tone. Revolutionary Reverse Supply Video Power\* chassis for clearer, brighter pictures. Handsome period design in mahogany. Ready for UHF now!

## a new 3 speed fonograf

at a NEW low price

ONLY \$29.95

### THE Webcor Midge fonograf

by WEBSTER-CHICAGO

Designed and built by Webster-Chicago, the new Webcor "midge" is the quality phonograph you have been waiting for—and it's priced within your budget! It truly is the ideal phonograph for summer vacation, school, dances, parties or jazz sessions! Just look at these "most wanted" features:

- Plays all 33 1/3, 45, or 78 rpm. records.
- Plays all 7, 10, or 12 inch records.
- Compact—only 12" x 6" x 9". Weighs just 8 1/2 lbs.
- Handmade carrying case of beautiful two-tone leathersette\* over sturdy plywood.
- All speed needle and cartridge.
- Boom-powered amplifier and big 4" P.M. speaker.
- 3 speed, shaded-pole motor for smooth, constant turntable speeds.
- Extra-heavy, heavily flocked turntable.
- UL approved.

\*available in Forest Green and Cream, Burgundy and Cream, and Tim and Cream

all music sounds better on a Webcor

## Remember---You Can Always S-T-R-E-T-C-H a Dollar at

# RADIO SALES corp.

"See the Marks Bros." 325-327 Millburn Ave., Millburn, N. J. MI. 6-4200

## This Christmas GIVE MUSIC

Give the gift that keeps on giving—records. Our stock—the largest for miles around—includes every well-known brand, and in all types—33, 45, and 78 RPM. Our comfortable listening booths will make your selection easy. Come in! Here are a few suggestions.

**CHRISTMAS RECORDS**

- Christmas Chimes—a London Recording
- Christmas With Eddie Fisher
- Christmas Carols sung by the Robert Shaw Chorus
- The Little Angel by Loretta Young

**SHOW MUSIC**

- The King and I South Pacific
- Guys and Dolls
- Wish You Were Here

**COMPLETE OPERAS**

- La Boheme La Traviata Il Trovatore

**SYMPHONIES**

- Brahm's Ninth by Toscanini and the NBC Orchestra

**FOR THE KIDDIES**

- Robin Hood Winnie the Pooh Pinocchio
- Peter Pan Hopalong Lone Ranger

**SPECIAL**

- All Gilbert and Sullivan Operas by the Doily Carte group
- Carnegie Hall Jazz Concert by Benny Goodman

OPEN EVERY EVENING UNTIL 9

PEOPLE WE KNOW

By KITTY OEHLER  
Phone Millburn 6-1276

**SOC. PEOPLE WE KNOW**  
Mr. and Mrs. James McCormack of 37 Plemer avenue, have announced the birth of a son, James Robert, on December 1 at Overlook Hospital, Summit. The couple have a daughter, Linda Ann, 2 1/2. Mrs. McCormack is the former Jean Smith, daughter of Mr. and Mrs. William Smith of 79 Plemer avenue.

Mr. and Mrs. Edwin P. Bohner of 94 Morrison road, left last Wednesday for Florida. They spent last Thursday, Thanksgiving with their son, Corp. Robert E. Bohner who is a drill instructor at the Marine Corp. Training Base, Parris Island, S. C. They plan to return home Sunday.

Mrs. E. E. Lindauer of 74 Wentz avenue, will be the hostess at the December meeting of the New Jersey Metropolitan Alumnae Association of Alpha Delta Psi. All members may attend this dinner meeting which will be held Friday evening, December 12, at 8 p.m. Mrs. Lindauer, chairman of the group's philanthropic project in this area, has announced that gifts of clothing and toys to aid a deserving family and to help them celebrate the holiday season, will be accepted at the meeting. After a short business meeting and the packing of the Christmas box of toys and clothes, the group will sing Christmas carols. Mrs. G. E. Schultz of 48 Boehman road, Summit, has planned the transportation

chairman, will provide transportation and directions to any new or old member wishing to attend the meeting.

A daughter, Judith Louise, weighing 7 pounds, 11 ounces, was born November 29 at Overlook Hospital, Summit, to Mr. and Mrs. Edward Smith of 35 Profitit avenue. The couple have a daughter, Ruth Ann, 4 1/2, and a son, Ronald Edward, 2 1/2.

Mr. and Mrs. Jeff Grotsky and sons, Allen and Monroe, are now residing at 154 Mapes avenue. They formerly lived in Elizabeth.

Mr. and Mrs. William R. Rossetti of 18 Henshaw avenue, entertained at Thanksgiving dinner last Thursday. Relatives who attended were: Mr. and Mrs. H. M. Chisolin, Mr. and Mrs. H. L. Chisolin, and Mr. and Mrs. Arthur Kuntz and daughter, Linda.

Mrs. James Nicholas of 216 Balfour avenue, entertained members of the Colonial Gardens Social Group, Tuesday evening at her home. Refreshments were served. Those present were: Mrs. Sigurd Oors, Mrs. A. C. Dauser, Mrs. Fred Burklin, Mrs. Writts D. Chapin and Mrs. Henry Grabauz.

Mr. and Mrs. Michael Bufo of 21 Henshaw avenue, are parents of a daughter, born November 14 at Overlook Hospital, Summit.

Patricia Caswell Engaged to Wed



Miss Patricia Caswell

Mr. and Mrs. R. J. Caswell of Shunpike road, have announced the engagement of their daughter, Patricia Jean, to Dorrance B. Lance of New Market. Miss Caswell is a graduate of Regional-High School. Mr. Lance attended Washington High School, Washington, N. J., and served three years with the U. S. Army Military Police in Germany. He is associated with Battifield & Eames Co., Plainfield. A spring wedding is planned.

Miss Janice Smith Is Church Bride

Miss Janice Ethel Smith, daughter of Mrs. Lester Smith of 32 Molter avenue, and the late Mr. Smith, and Carl Bergstrom, Jr., son of Mr. and Mrs. Bergstrom of 664 Passaic avenue, Kew-Forest, were married Sunday at the Evangelical Lutheran Church, Elizabeth. The Rev. Carl Uehling officiated. Miss Joan Gorham and Edward Leonard attended the couple. After a trip the couple will reside at the Passaic avenue address.

Dinner Honors Bonnie Burn's Superintendency

Mayor F. Edward Bieriempfel served as toastmaster at a dinner in honor of Dr. John Rummels, superintendent of Bonnie Burn Sanatorium, held last night in the Elizabeth Carter Hotel. Dr. Rummels is completing 40 years of service at Bonnie Burn. Mrs. Raymond Garreau of Union was chairman of the affair. The principal speaker was Dr. Joseph A. Smith, superintendent at the state hospital in Glen Gardner. Mr. and Mrs. Don Franz Copell of Short Hills Village are parents of a daughter, Joan Rita, born November 7 at Orange Memorial Hospital. Mrs. Copell is the former Romy Decey of South Orange. The couple have another daughter, Linda Ann, 15 months.

Woman's Club News

A Bowling Club has been organized under the leadership of Mrs. Leonard Field. The group meets at Woodruff's Bowling Alley every Wednesday evening at 8:30 p.m. Members include: Mrs. Vincent Carney, Mrs. Harry E. Monroe, Mrs. Louis Schneider, Mrs. John Handley, Mrs. Christian Anderson, Mrs. Edwin Davenport, Mrs. Frederick Gettem, Mrs. Jay Lovins, Miss Ruth Levan, Miss Gertrude Sola and Mrs. Leonard Field. High score for the first week was bowled by Mrs. Carney and second high score was bowled by Mrs. Schneider. High score for the second week was bowled by Mrs. Handley and second high score was bowled by Mrs. Carney. The club will meet again on December 10 and December 17. Mrs. Niles P. Christensen of 17 Midvale drive, has been appointed Education Committee Chairman. Education is such a broad field, that the subject warranted a special committee to help us better understand the world in which we live.

An alert and informed citizenry, each one capable of making his own decisions on questions of local, national, and international importance, should be the objective of every club. In order to achieve these objectives, it is necessary to establish alertness to the need for a program of continuous learning by all, to stimulate and encourage educational programs which promote habits of independent thinking on controversial issues; to center attention of club members upon civic, social, and economic problems; to promote and encourage educational programs designed to raise the cultural level of the membership, and to broaden the academic fields of experience into new areas of interest.

The maintenance of scholarships and fellowships has been an important part of the federated club program for many years. To increase these scholarship funds at the state and local level will be one objective of this committee. This year, realizing as never before that we should think in terms of citizenry and preservation of the American way of life, women's clubs need to stress citizenship education. It should be stressed to the degree that it brings to every man, woman and child in the community active personal participation in community programs. Without the interest and participation of responsible citizens there can be no democratic government. We need to understand the problems facing our public schools today; to organize for their support and protection; to insist that the education of our children receives its fair share of our tax dollar, and to give wholehearted

HAPPY BIRTHDAY

A Happy Birthday is extended this week to the following residents of Springfield:

- DECEMBER
- 4—Mrs. Frances J. Carter
- Mrs. Harold R. Frasier
- John W. Wilson
- Margaret Engstrom
- Jacob Kretz
- Wilbur Schoenleber
- Dr. George M. Hamilton
- Mrs. Bertha Gessler
- 5—Fred P. Levson
- Delwin Robertson
- Alfred Van Riper
- Pamela Francis
- John Wrubel
- Robert Helmsletter
- 6—Mrs. Alfred E. Bowman
- Mrs. Joseph Janchus
- Nancy Hart
- David Hart
- 7—Mrs. James M. Duguid
- Mrs. Forest Lueder
- Harry Van Dyke
- Robert Wilson
- Mrs. Fred Allen
- Dr. Charles Ferring
- Martha Ann Zuecker
- Mrs. Harry C. Anderson, Jr.
- 8—Mrs. Augusta Schlegel
- Muriel Phillips
- Janet Helmsletter
- Albert C. Cantelmo, Jr.
- 9—Dr. Stewart O. Burns
- Sgt. Harold Scarles
- Florence A. Siles
- Mrs. Wesley Robertson
- Earl C. Benhoff
- Thomas Marelanni
- Charles Muller
- Richard Bell
- Mrs. A. C. Dauser
- 10—Alfred Meluch, Sr.
- Mrs. Walter White
- Mrs. William Belliveau
- Mrs. Theodore Olsczesky

**TEN DOLLAR WORDS**  
A psychologist is a person who uses ten dollar words to explain a failure caused by laziness.

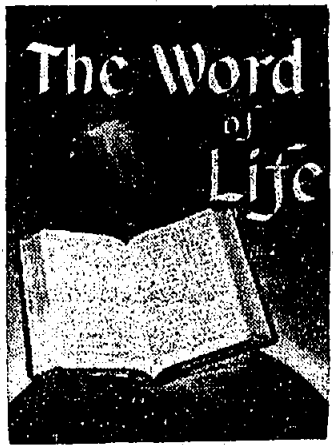

Members of the Presbyterian Church of Springfield will join in a drive to increase Bible reading throughout the world. It was announced by Rev. Bruce W. Evans, pastor. The period from Thanksgiving to Christmas has been designated for a concerted campaign to secure several million individuals who will read the Bible each day. To facilitate the reading, suggested passages are given for each day. In that way, all persons participating will be using the same passages for devotional purposes. This plan was first used in World War II when an overseas soldier wrote home requesting that his parents read the same passages as he did. The Church has invited those interested, to join in this movement; for convenience the suggested passages are printed below:

World Wide Bible Reading

- THANKSGIVING TO CHRISTMAS 1952
- American Bible Society  
"THE WORD OF LIFE"
- These 29 readings were listed by 1,006 ministers as their favorite selections on this theme.
- Thanksgiving, Nov. 27.....Psalms 103
  - 28.....Psalms 91
  - 29.....Psalms 121
  - 30 Sunday.....Psalms 1
  - December 1.....Psalms 27
  - 2.....Psalms 46
  - 3.....Psalms 90
  - 4.....Isaiah 40
  - 5.....Isaiah 55
  - 6.....Matthew 5:1-26
  - Sunday, Dec. 7.....Matthew 5:27-48
  - 8.....Matthew 6:1-18
  - 9.....Matthew 6:19-34
  - 10.....Matthew 6:7
  - 11.....John 14
  - 12.....John 15
  - 13.....John 17
  - Universal Bible Sunday, Dec. 14.....Psalms 23
  - 15.....Luk 15
  - 16.....Romans 8
  - 17.....Romans 12
  - 18.....Ephesians 6
  - 19.....Philippians 4
  - 20.....Revelation 21
  - Sunday, 21.....John 1:1-18
  - 22.....Isaiah 53
  - 23.....Hebrews 11
  - 24.....I. Corinthians 13
  - Christmas, Dec. 25.....Luk 2:1-20

FOR THE HOLIDAYS

Complete Assortment of Quality Christmas Candies

**MARCEL'S**

271 Morris Ave.  
Millburn 6-9789

Behind-Scene Crews and Actors Ready for Follies' Curtain Rise

After three weeks of strenuous rehearsals, the Follies' "Along the Line," presented by the Women's Auxiliary of Overlook Hospital, is set for its premiere performance tomorrow night at the Summit High School auditorium. The revue will be given tomorrow and Saturday with curtain time at 8:30 p.m. Bobby Mitchell, internationally recognized dancer, will join the list of professionals who are donating their talents to the Follies. Mr. Mitchell has had many engagements here and abroad, among them the Pierre in New York and the Folies Bergere in Paris. Enhancing the style of the show will be the sets designed and constructed by Bernard M. Cowperthwait, stage manager, with Jack M. Rose and Edward H. Kaus, and the period costumes collected by Mrs. Alex J. Froehenschel of Millburn and Mrs. Sidman Barber of Short Hills, co-chairmen of the costume committee whose members are Mrs. Robert Buchanan, Mrs. William Reeves, Mrs. Arthur W. Smith, Mrs. George D. Smith, Mrs. Nancy Valadarez of Summit; Mrs. Frederic Berthman, Mrs. Frederic Braeder, Mrs. C. Eugene Lair, Mrs. Pat Liveright, Mrs. M. Miller Mulford, Mr. Walter H. White of Short Hills. Tickets Still Available. Some tickets for both tomorrow and Saturday performances of the Follies are still available. The box office at the First National Bank will be closed but tickets may be obtained by calling Mrs. Walter E. Gude at Summit 6-4121. Members of the committee responsible for producing and caring for the more than 100 props are Mrs. Alan C. Mathiason, chairman, Mrs. William Franklin, Mrs. Sheldon Franklin, Mrs. Rufus Scarles, Mrs. Bud Doeringer, Mrs. Grant, Sgt. Miss Jessie Henry, Miss Paris Andrews, Mrs. Thomas Gearhardt of Summit; Mrs. Charles Smith, Mrs. Dan Forman, Mrs. Bayard Morrison, Mrs. Bayard Page, Short Hills.

GET SANTA'S Personal Greeting TO YOUR CHILD BY NAME!

A greeting from Santa Claus direct from the North Pole on an UNBREAKABLE Record

Yours for only 49c

DON'T DISAPPOINT YOUR CHILD! ORDER YOUR SANTA-GRAM TODAY!

Santa-Gram Records can also be used as greeting cards to be mailed to friends and relatives. There are over one hundred names to choose from!

**Rappaport's Spring Drug**

273 MORRIS AVENUE  
FREE DELIVERY MI. 6-2079

**XMAS GIFTS**

for your GARDENING FRIENDS

We'll gladly help you make a useful and thoughtful selection.

**FORBES GARDEN CENTER**

Morris Turnpike near Millburn Ave., Millburn  
Weekdays and Sundays 9 a.m. to 5:30 p.m.  
EASY PARKING

**VISIT OUR NEW TOY CENTER**

INTRODUCTORY SPECIAL!  
24" BABY DOLLS  
Reg. \$6.95  
NOW \$4.95

See Our Large Selection of Games, Educational Toys, Hobby Supplies, Trains, Doll and Baby Furniture

**CHILDREN'S AUTOMOBILES . . . . \$13.95 up**  
**TRICYCLES . . . . . \$7.95 up**

**Kay's Stationery**

Morris and Mountain Aves. Mi. 6-9533

Perfectly Fitted GOOD-LOOKING GLASSES ASK YOUR EYE PHYSICIAN

**H. C. Deuchler**

GUILD OPTICIAN

613 Central Ave. East Orange, N. J. OR. 6-4000  
344 Springfield Ave. Summit, N. J. SU. 6-3848  
541 Main Street East Orange, N. J. OR. 3-1008

**JOHN J. POWERS**  
(Former Owner of the Timbers)

Announces Opening of

**The Twigs**

on December 9

Located at  
80 Springfield Avenue  
Springfield, N. J.

"I extend to each and everyone of you, my most hearty invitation to visit me at The Twigs. I know you will enjoy its friendly and hospitable atmosphere, and I will be looking forward with great expectations of greeting you all very soon."

John J. Powers

**SCHAFFER'S NOW SELLS THESE DELICACIES**

**HOT CORNED BEEF**  
**HOT PASTRAMI**  
**SMOKED FISH**  
**HOME-MADE CHICKEN CHOW MEIN**

Agency for S. S. Pierce Products

**SCHAFFER'S Delicatessen**

246 MORRIS AVE.  
SPRINGFIELD



Official newspaper of the Township of Springfield. Subscription rates by mail...

Publisher - SAM O. SAROKIN. Associate Publisher & Editor - JULIAN SAROKIN. Telephone: MILLBURN 6-4270 - UNIONVILLE 2-2000.

Here's How You Can Make Certain Your Yule Gifts Arrive on Time

"It's the little things that count," says Acting Postmaster George M. Turk... "Some people," the Postmaster observed, "will wait until they are jolly well ready to mail everything..."

CHRISTMAS CARDS

Q-Why should Christmas cards be mailed by first-class mail? A-Because a 3¢ stamp entitles each Christmas card to be forwarded if the address has changed or returned to the sender...

PUBLIC NOTICE

In accordance with Title 40:26-26, subdivision C of the Revised Statutes of New Jersey, 1937, and amendments thereto and supplements thereto, notice is hereby given that the Township Committee of the Township of Springfield, in the County of Union, has approved, subject to final approval as a further meeting of said Township Committee to be held on December 10, 1952, at 8 P.M., eastern standard time...

Movie Guide

SUMMIT STRAND Dec. 4, 5, 6, 7, 8, 9, 10, 11, 12, 13, 14, 15, 16, 17, 18, 19, 20, 21, 22, 23, 24, 25, 26, 27, 28, 29, 30, 31, 1952. Dec. 4, 5, 6, 7, 8, 9, 10, 11, 12, 13, 14, 15, 16, 17, 18, 19, 20, 21, 22, 23, 24, 25, 26, 27, 28, 29, 30, 31, 1952.

MORRISTOWN COMMUNITY Dec. 4, 5, 6, 7, 8, 9, 10, 11, 12, 13, 14, 15, 16, 17, 18, 19, 20, 21, 22, 23, 24, 25, 26, 27, 28, 29, 30, 31, 1952.

MILLBURN MILBURN Dec. 4, 5, 6, 7, 8, 9, 10, 11, 12, 13, 14, 15, 16, 17, 18, 19, 20, 21, 22, 23, 24, 25, 26, 27, 28, 29, 30, 31, 1952.

MADISON MADISON Dec. 4, 5, 6, 7, 8, 9, 10, 11, 12, 13, 14, 15, 16, 17, 18, 19, 20, 21, 22, 23, 24, 25, 26, 27, 28, 29, 30, 31, 1952.

UNION UNION Dec. 4, 5, 6, 7, 8, 9, 10, 11, 12, 13, 14, 15, 16, 17, 18, 19, 20, 21, 22, 23, 24, 25, 26, 27, 28, 29, 30, 31, 1952.

CRANFORD CRANFORD Dec. 4, 5, 6, 7, 8, 9, 10, 11, 12, 13, 14, 15, 16, 17, 18, 19, 20, 21, 22, 23, 24, 25, 26, 27, 28, 29, 30, 31, 1952.

EAST ORANGE BEACON Dec. 4, 5, 6, 7, 8, 9, 10, 11, 12, 13, 14, 15, 16, 17, 18, 19, 20, 21, 22, 23, 24, 25, 26, 27, 28, 29, 30, 31, 1952.

DR. WM. F. DECTER OPTOMETRIST Eyes Examined 344 Millburn Ave. at Millburn Center MI. 6-0912

I had a little hobby-horse And it was dapple gray— How did I find my hobby-horse? Why—in the modern way! I simply found a 'phone booth And then I hurried to look in the YELLOW PAGES of the telephone book I found: Toys • Games • Hobbies of all kinds

whittle down the COST OF FINANCING your car You can keep the cost of your car down to minimum levels by financing its purchase at low interest rates at this bank. The money is promptly available and repayments are made in monthly installments fitted to your budget.

THE FIRST NATIONAL BANK OF SPRINGFIELD Member Federal Reserve System Member Federal Deposit Insurance Corporation

7. Somebody Loves Me. 12:45, 4:04, 7:23, 10:42, Yankee Buccaneer. 2:30, 5:57, 9:16, Dec. 8, 9, 10, Somebody Loves Me. 1:30, 4:50, 8:10, 11:30, Yankee Buccaneer. 3:30, 6:53. HOLLYWOOD Dec. 4, 5, 6, 7, 8, 9, 10, 11, 12, 13, 14, 15, 16, 17, 18, 19, 20, 21, 22, 23, 24, 25, 26, 27, 28, 29, 30, 31, 1952.

ELIZABETH NEW Dec. 4, 5, 6, 7, 8, 9, 10, 11, 12, 13, 14, 15, 16, 17, 18, 19, 20, 21, 22, 23, 24, 25, 26, 27, 28, 29, 30, 31, 1952.

NEWARK BRANFORD Dec. 4, 5, 6, 7, 8, 9, 10, 11, 12, 13, 14, 15, 16, 17, 18, 19, 20, 21, 22, 23, 24, 25, 26, 27, 28, 29, 30, 31, 1952.

UNION UNION Dec. 4, 5, 6, 7, 8, 9, 10, 11, 12, 13, 14, 15, 16, 17, 18, 19, 20, 21, 22, 23, 24, 25, 26, 27, 28, 29, 30, 31, 1952.

CRANFORD CRANFORD Dec. 4, 5, 6, 7, 8, 9, 10, 11, 12, 13, 14, 15, 16, 17, 18, 19, 20, 21, 22, 23, 24, 25, 26, 27, 28, 29, 30, 31, 1952.

EAST ORANGE BEACON Dec. 4, 5, 6, 7, 8, 9, 10, 11, 12, 13, 14, 15, 16, 17, 18, 19, 20, 21, 22, 23, 24, 25, 26, 27, 28, 29, 30, 31, 1952.

New Dodge Trucks On Display At Betz Union Motors

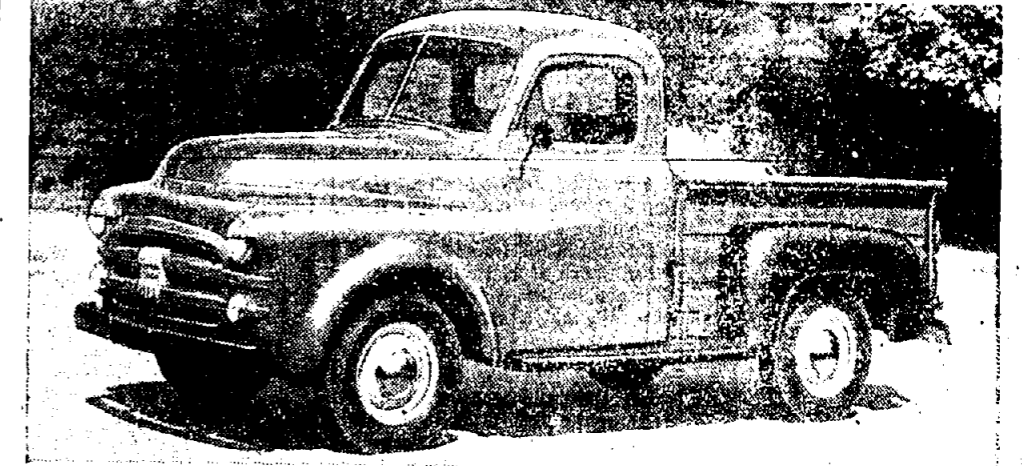

POWER PLUS—This half-ton pick-up possesses many of the 50 new features and improvements built into the new B-1 series of Dodge "job-rated" trucks now on display at Betz Union Motors, 1604 Shyvoanway av. Horsepower of this model has been increased to 100. It is available with the new self-shifting Truck-o-matic transmission with gyro fluid drive in either the ever popular 108 or the new 116-inch wheelbase. Improved sealing provides more grain-tight bodies than ever before. Rear fenders have been streamlined to add beauty.

Only Electricity brings you all this (and greater economy, too!) Illustrations of a woman using various household appliances: automatic cooking, water heating, laundry, clothes drying, dishwashing, freezing, ironing, and room cooling.

And a host of other conveniences for modern living. JCP & L Jersey Central Power & Light Company. Go All-Electric... the only way to modern living! Remember—the more Electricity you use, the lower your average cost!

FOR ALL ELECTRICAL GIFTS "See The Marks Bros." THE FIRST NATIONAL BANK OF SPRINGFIELD SHOPPING'S FUN IN OUR STORE Open evenings till Christmas. RADIO SALES CORP. 325-327 MILLBURN AVE. MILLBURN, N. J. Television Headquarters ESTABLISHED 1922 MILLBURN 6-4200 OPEN EVERY EVENING

Combination DOORS \$15.90 (Any stock size) Storm-Sash 2.75 up COMBINATION WINDOWS 7.50 up KNOTTY PINE PANELING 1 1/2 sq. ft. (Random lengths) KIMSUL REFLECTIVE INSULATION . . . . 6¢ sq. ft. SHEETROCK . . . . 5¢ sq. ft. PING PONG TABLES \$25.50 (Bass & Top) REDWOOD OUTDOOR POST & LANTERN . . \$16.95 WORK BENCHES . . \$16.95 Corner Cabinets, Plywood, Mullions, Plywood, Train Tops, Unpainted Furniture, Chopping Boards, Hardware, Colling Ties

Hilton Screen & Lumber Co. 270 Springfield Ave. Yaux Hall UN 2-7108 Open Sat. 5:00 P. M. Open Sundays to 12 A.M.

# SAFEWAY'S PRE-HOLIDAY MEAT SALE!

## Sirloin STEAKS

Top Grades of Beef - What a Treat!

lb. **85<sup>c</sup>**

## Porterhouse STEAKS

Top Grades of Beef Juicy and Tender

lb. **95<sup>c</sup>**

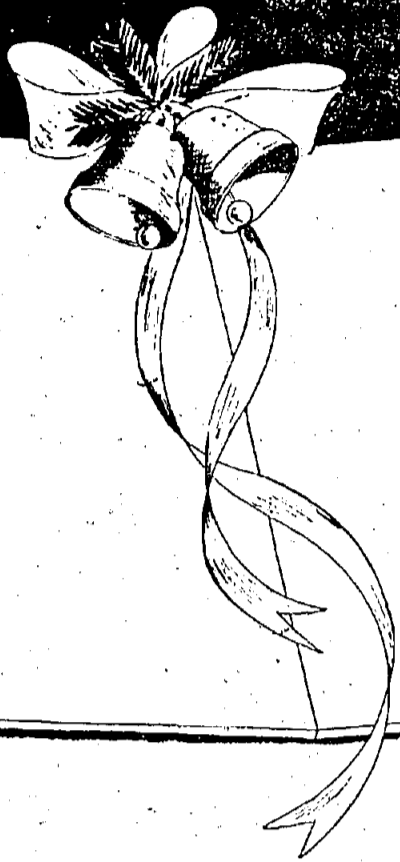

Here's more examples of how you can save money on Quality Meats this week-end at Safeway . . . .

**PORK ROAST** RIB HALF lb. **41<sup>c</sup>** RIB END lb. **33<sup>c</sup>**  
**PORK ROAST** LOIN HALF lb. **49<sup>c</sup>** LOIN END lb. **41<sup>c</sup>**

Pork Chops CENTER CUTS lb. **59<sup>c</sup>** Pork Chops HIP or SHOULDER lb. **33<sup>c</sup>** Ground Beef REGULAR lb. **49<sup>c</sup>**  
 Sliced Bacon HAW-THORNE 1 lb. **49<sup>c</sup>**  
 Frankfurters SOMERSET 1 lb. **65<sup>c</sup>**  
 Pork Sausage Roll SKINLESS cello. **39<sup>c</sup>**

*Curtis* "OVEN TO YOU"  
**BAKERY SPECIAL**  
  
 Reg. 39<sup>c</sup> val. Special **35<sup>c</sup>**  
 COCONUT FROSTED ROUND LAYER  
 1/2 cake covered in whirls of creamy white frosting and long shreds of milk coconut

### Look What

# 19<sup>c</sup>

Buys at the FROZEN FOOD SECTION

Once you've checked this list of 19c values below, we believe you'll agree your money buys more at Safeway.  
 Stock up your food freezer with these favorite frozen foods—your choice only 19c a package.

- Bel-Air Cut Corn
- Bel-Air Grape Juice
- Bel-Air French Fries
- Bel-Air Leaf Spinach
- Bel-Air Broccoli Spears
- Bel-Air Chopped Spinach
- Bel-Air Cut Green Beans
- Bel-Air FRENCH CUT Green Beans
- Birdseye Cut Corn
- Birdseye Peas & Carrots

**OPEN FRIDAYS 'til 9 P.M.**

Prices Effective Through Saturday, Dec. 6th. We Reserve The Right To Limit Quantities.

**Dog Food** RED HEART 3 1 lb. cans **39<sup>c</sup>**  
**Butter** SHADY LANE **77<sup>c</sup>**  
**Tide or Cheer** Large Size 2 pkgs. **55<sup>c</sup>**  
**Aunt Jim's** Pancake Mix As Advertised on WNBC 17 40 oz. pkg. **32<sup>c</sup>**

### Mazola Oil

QUART SIZE

can. **63<sup>c</sup>**

### Soup Mix

LIPTON'S NOODLE

3 pkgs. **31<sup>c</sup>**

### Peaches

CASTLE CREST

Sliced or Halves 2 29 oz. cans **57<sup>c</sup>**

### FRESH COFFEES

Airway A MILD BLEND 1 lb. bag **77<sup>c</sup>**  
 Nob Hill A HEARTY BLEND 1 lb. bag **79<sup>c</sup>**  
 Edwards VACUUM PACKED 1 lb. can **87<sup>c</sup>**

### Mushrooms

Mushrooms are specially priced this week to accompany our Steak sale. Here's a real taste thrill . . . tender juicy steaks smothered in flavorful mushrooms — Ah-h-h!

lb. **45<sup>c</sup>**

### Celery

COOL, CRISPY TENDER — PASCAL

lb. **12<sup>c</sup>**

### Broccoli

FRESH, TENDER A BOOMING FAVORITE

lb. **17<sup>c</sup>**

Grapefruit JUICY FLORIDAS lb. **6<sup>c</sup>** Carrots FANCY CLIP-TOPS lb. **11<sup>c</sup>**  
 Oranges FLORIDA - BULK lb. **7<sup>c</sup>** Turnips FANCY YELLOW lb. **4<sup>c</sup>**  
 Apples YORKS or CORTLANDS 2 lbs. **27<sup>c</sup>** Yellow Onions lb. **10<sup>c</sup>**  
 Grapes RED EMPEROR 2 lbs. **29<sup>c</sup>** Potatoes U.S. 1-Size A MAINE 10 lbs. **57<sup>c</sup>**

### Prune Juice

DEL MONTE

qt. bot. **31<sup>c</sup>**

### Shortening

ROYAL SATIN

1 lb. can **29<sup>c</sup>** 3 lb. can **79<sup>c</sup>**

There's Plenty of FREE PARKING at SAFEWAY

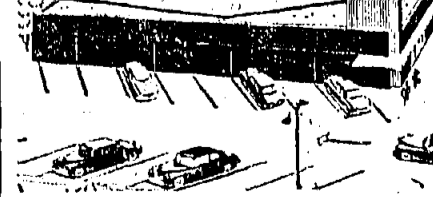

Drive in and win a \$10 GIFT CERTIFICATE!

Yours may be the Lucky License Number selected on Thurs., Fri. & Sat. — See Details at Store!

**727 Morris Turnpike, Springfield**

**Sugar** DOMINO or JACK FROST Granulated 5 lbs. **46<sup>c</sup>**  
**Pork & Beans** CAMPBELL'S 2 1 lb. cans **23<sup>c</sup>**  
**Napkins** HUDSON 80's 2 pkgs. **21<sup>c</sup>**  
**Hankies** MARCAL 100's 2 pkgs. **15<sup>c</sup>**  
**Apple Juice** MOTT'S 2 qt. bots. **39<sup>c</sup>**  
**Lima Beans** HIGHWAY Green and White 2 1 lb. cans **27<sup>c</sup>**



Sports In The Sun

Perhaps it would be more pertinent to write an obituary here this week, just seven days after Regional literally "died" at the hands of a fast-charging and hard-hitting Rahway High football team.

The 4-2-2 campaign just completed is history; it cannot be replayed. The logical thing then would be to look ahead to the prospects for next year.

Regional's seventeenth football year should be a bad one—for Bulldog opponents. The Orange and Blue eleven should be a good deal heavier than the '52 version and most of the first-stringers will have had varsity experience.

However, Coach Brown is hoping to be able to work the Regional freshmen players of this year in with the more experienced performers without doing very much juggling.

Enumerated, four first-string operators will return in '53. George MacKenzie, outstanding on both offense and defense, Ed Ruby, Harold Bolick, and Don Mindas are holdovers; while Jack Wyckoff, Bob Bauer, and Bob Hill have been mentioned as possible successors.

The Bauer shift may not be successful and, in that case, Coach Brown can swing to any one of several jayvee and frosh guards, including Ed Novak, Tony Yannotta, Bill McCarthy, Barry Tobias, Walt Buttikus, Charles Nicholas, Richie Sevcovic, Phil Santenello, and others.

In the backfield, Richie Betz, Bob Colandrea, and Larry Robinson return at the halfbacks spots, while Don Reid will probably be shifted into Judd Herman's fullback position.

The 1953 gridiron light is shining brightly at the moment, but can it keep burning 'til next fall? That's a \$64 question!

Powerhouse Rahway Takes Turkey Day Test, 32-7

Regional Is Loser Before 10,000 Fans

Scarlet 11 Bags Twelfth Victory In The Rivalry

RAHWAY — Making an about face after spending nearly the entire first period of the sixteenth annual Regional-Rahway Thanksgiving Day football game in its own territory, the powerhouse and probable Group III sectional champion Scarlet eleven turned on the steam in the final two periods to set back Coach John Brown's Bulldogs, 32 to 7, before a crowd of more than 10,000 at Riverside Park.

The local crew, which completely outclassed Regional in all phases of the battle, thereby completed its first perfect season since 1941 and its fourth unblemished year under Coach Earl Houglund.

Actually, it was not until the Rahwayans, exhausted Regional's outwighed operatives, that the hosts began to move with any degree of effectiveness.

The Bulldogs gained the first-half touchdown on a sustained drive covering 75 yards. Regional had driven to the 30 after the opening kick-off and then George MacKenzie punted to the home side's 30.

Regional surrendered possession of the pigskin early in the second period, but Rahway returned the favor. After intercepting a pass, the Scarlets marched to the Bulldog 20, where three passes went incomplete.

Regional attempted to pass its way to a score. Pass interference was called on an aerial to MacKenzie at the 3, but high school rules, contrary to the college and professional version, state that 15 yards are to be stepped off from the line of scrimmage.

Regional failed after succeeding kick-off and MacKenzie punted to the 50. Rahway drove to the eight but Tony Bremec foiled the TD bid by recovering a fumble at the 16.

Regional failed after succeeding kick-off and MacKenzie punted to the 50. Rahway drove to the eight but Tony Bremec foiled the TD bid by recovering a fumble at the 16.

Just Another Scarlet Gain



The Scarlet's Joe Cygler (arrow) makes an extended four deep into Regional territory in the third quarter of the sixteenth annual renewal of the Regional-Rahway football series at the latter's field Thanksgiving Day. Converging on the play in the dark uniforms are Regional's John Nadasky and Judd Herman at left and Tom Thompson, Harold Grapenthin, Harold Bolick, and Tony Bremec.

Rau Quintet Draws Away From Bowling Loop Field

Rau Five took a four-game lead in the Springfield Bowling League Monday night, by downing Bunnell Brothers in all three games.

Don Reid took the kick-off to the Regional 42 and a 10-yard penalty put the ball on the Rahway 48. A Keith to Bob Colandrea put Regional on the 28 and Keith hit Harold Grapenthin on the 23.

Don Reid took the kick-off to the Regional 42 and a 10-yard penalty put the ball on the Rahway 48. A Keith to Bob Colandrea put Regional on the 28 and Keith hit Harold Grapenthin on the 23.

Regional surrendered possession of the pigskin early in the second period, but Rahway returned the favor. After intercepting a pass, the Scarlets marched to the Bulldog 20, where three passes went incomplete.

Regional attempted to pass its way to a score. Pass interference was called on an aerial to MacKenzie at the 3, but high school rules, contrary to the college and professional version, state that 15 yards are to be stepped off from the line of scrimmage.

Regional failed after succeeding kick-off and MacKenzie punted to the 50. Rahway drove to the eight but Tony Bremec foiled the TD bid by recovering a fumble at the 16.

Regional failed after succeeding kick-off and MacKenzie punted to the 50. Rahway drove to the eight but Tony Bremec foiled the TD bid by recovering a fumble at the 16.

Regional failed after succeeding kick-off and MacKenzie punted to the 50. Rahway drove to the eight but Tony Bremec foiled the TD bid by recovering a fumble at the 16.

Regional failed after succeeding kick-off and MacKenzie punted to the 50. Rahway drove to the eight but Tony Bremec foiled the TD bid by recovering a fumble at the 16.

Regional failed after succeeding kick-off and MacKenzie punted to the 50. Rahway drove to the eight but Tony Bremec foiled the TD bid by recovering a fumble at the 16.

Regional failed after succeeding kick-off and MacKenzie punted to the 50. Rahway drove to the eight but Tony Bremec foiled the TD bid by recovering a fumble at the 16.

Regional failed after succeeding kick-off and MacKenzie punted to the 50. Rahway drove to the eight but Tony Bremec foiled the TD bid by recovering a fumble at the 16.

Community Shop

Table listing various shops and their locations: Community Shop, Battle Hill, Doyle's Esso, American Legion, Carpenter Steel, etc.

Community Shop... Battle Hill... Doyle's Esso... American Legion... Carpenter Steel

American Legion-Dulman 163, 177, 183; Belmark 171, 160, 770; Colabone 121, 167, 90; Kuchavich 229, 148, 139; R. Schramm 112, 107, 101; Handicap 32, 32, 82, Totals 798, 789, 834.

Rau Five-Sanko 224, 153, 181; K. Rau 140, 140; C. Rau 195, 161, 162; Winters 130, 221; Parok 164, 151; E. Rau 140, 158, 168; Handicap 30, 30, Totals 802, 790, 808.

Neelson's Texaco-A. Dandrea 177, 180, 180; C. Grapenthin 155, 146, 149; J. Jones 177, 115, 162; M. Dundrea 111, 176, 155; Gauska 159, 154, 140; Handicap 20, 20, 20, Totals 864, 822, 789.

Neelson's Texaco-A. Dandrea 177, 180, 180; C. Grapenthin 155, 146, 149; J. Jones 177, 115, 162; M. Dundrea 111, 176, 155; Gauska 159, 154, 140; Handicap 20, 20, 20, Totals 864, 822, 789.

Neelson's Texaco-A. Dandrea 177, 180, 180; C. Grapenthin 155, 146, 149; J. Jones 177, 115, 162; M. Dundrea 111, 176, 155; Gauska 159, 154, 140; Handicap 20, 20, 20, Totals 864, 822, 789.

Giants, Browns Game Tickets Available. The American Legion will sponsor a trip to view the championship game between the Cleveland Browns, the current leader in the Eastern Division of the National Professional Football League and the N. Y. Giants, presently tied for second place, Sunday, December 14 at 2 o'clock.

The COMMUNITY A WALTER READE THEATRE NOW PLAYING ALAN LADD THE IRON MISTRESS VIRGINIA MAYO SPECIAL ATTRACTION ON OUR STAGE ONE SHOW ONLY WED. NIGHT DEC. 10th AT 8:30 P. M. Jaroff Male Chorus and Dancers (THE ORIGINAL DON COSSACK CHORUS) ON STAGE... IN PERSON ALL SEATS RESERVED - TICKETS NOW ON SALE

Personal Supervision Simplicity with Dignity rather than ostentatious display, is the hall-mark of perfect funeral service... Young's Service Home ESTABLISHED 1908 ALFRED L. YOUNG, Funeral Director 145-149 Main St. Tel. Millburn 6-0406

RKO PROCTORS Held Over GREGORY PECK SUSAN HAYWARD AVA GARDNER THE SNOWS OF KILIMANJARO ERNEST HEMINGWAY'S THE OLYMPIC ELK WALLY DENNEY'S

MOSQUE 2 Nights FRI, SAT, DEC. 12-13 at 8:30 Only Beckman & Pransky present THE HILARIOUS AMERICAN-YIDDISH REVUE Original N. Y. Cast Bagels and Yox A MUSICAL LAFF RIOT! Songs by SHOLOM SECUNDA and HY JACOBSON ONE OF THE FUNNIEST SHOWS STAGED! Seats Now Box Office

Now your old small-screen TV set can be traded in for much more than its actual worth! SAVE PLENTY on the incomparable Caphart With Big 20" Screen Regularly \$499.95 NOW ONLY 329.50 with your old set! Here's a sale you can't afford to miss! An incomparable Caphart 1952 television console at a price actually as low as a good table model. This Caphart, with its big 20-inch tube has the incomparable Caphart super power chassis that delivers powerful signals in so-called "fringe" areas. The sound reproduction of Caphart has been famous for years. Don't wait a day longer... this console is available at this price only because 1953 models are now arriving and we're anxious to clear out the 1952's. All sets are equipped to receive all present VHF stations and can receive the planned new UHF channels by a simple change of tuner strips. SPECIAL ONE YEAR PICTURE TUBE AND PARTS WARRANTY ON 20" MODELS-\$15.95 Remember-You Can Always S-T-R-E-T-C-H a Dollar at RADIO SALES corp. "SEE THE MARKS BROS." Established 1922 Television Headquarters 325-327 Millburn Ave., Millburn, N. J. MI. 6-4200

SAVE TIME If you can cook in dishes that can be brought to the table to serve the food, the food stays hotter longer, you save time transferring the food to a serving dish, and also save dishes. SINGER Service is Always Available SINGER Sewing Center 61-A MAIN ST. MILLBURN MILLBURN 6-4117 Closed Mondays Open Friday 7th P. M.

XMAS GIFTS for your GARDENING FRIENDS We'll gladly help you make a useful and thoughtful selection. FORBES GARDEN CENTER Morris Turnpike near Millburn Ave., Millburn Weekdays and Sundays 9 a.m. to 5:30 p.m. EASY PARKING

**LEGAL ADVERTISEMENT**  
 AN ORDINANCE TO AMEND THE CHARTER OF THE TOWNSHIP OF UNION, N. J., TO PROVIDE FOR THE ESTABLISHMENT OF A BOARD OF HEALTH AND TO PROVIDE FOR THE ESTABLISHMENT OF A BOARD OF ZONING AND TO PROVIDE FOR THE ESTABLISHMENT OF A BOARD OF PLANNING AND TO PROVIDE FOR THE ESTABLISHMENT OF A BOARD OF PARKS AND RECREATION.  
 TAKE NOTICE that an ordinance to amend the Charter of the Township of Union, N. J., to provide for the establishment of a Board of Health and to provide for the establishment of a Board of Zoning and to provide for the establishment of a Board of Planning and to provide for the establishment of a Board of Parks and Recreation, is being prepared by the Board of the Township of Union, N. J., and will be presented to the Board of the Township of Union, N. J., at a public hearing to be held at the Town Hall, Union, N. J., on Saturday, December 6, 1952, at 8:00 o'clock P. M.

**LEGAL ADVERTISEMENT**  
 PUBLIC NOTICE is hereby given that the Board of Assessors of the Township of Springfield, County of Union, State of New Jersey, in accordance with the Charter of the Township of Springfield, County of Union, State of New Jersey, as amended, has determined that the value of the real property in the Township of Springfield, County of Union, State of New Jersey, for the year 1953, shall be determined by the Board of Assessors of the Township of Springfield, County of Union, State of New Jersey, on or before the 31st day of December, 1952, and that the Board of Assessors of the Township of Springfield, County of Union, State of New Jersey, is hereby authorized to determine the value of the real property in the Township of Springfield, County of Union, State of New Jersey, for the year 1953, on or before the 31st day of December, 1952, and that the Board of Assessors of the Township of Springfield, County of Union, State of New Jersey, is hereby authorized to determine the value of the real property in the Township of Springfield, County of Union, State of New Jersey, for the year 1953, on or before the 31st day of December, 1952.

**LEGAL ADVERTISEMENT**  
 PUBLIC NOTICE is hereby given that the Board of Assessors of the Township of Springfield, County of Union, State of New Jersey, in accordance with the Charter of the Township of Springfield, County of Union, State of New Jersey, as amended, has determined that the value of the real property in the Township of Springfield, County of Union, State of New Jersey, for the year 1953, shall be determined by the Board of Assessors of the Township of Springfield, County of Union, State of New Jersey, on or before the 31st day of December, 1952, and that the Board of Assessors of the Township of Springfield, County of Union, State of New Jersey, is hereby authorized to determine the value of the real property in the Township of Springfield, County of Union, State of New Jersey, for the year 1953, on or before the 31st day of December, 1952, and that the Board of Assessors of the Township of Springfield, County of Union, State of New Jersey, is hereby authorized to determine the value of the real property in the Township of Springfield, County of Union, State of New Jersey, for the year 1953, on or before the 31st day of December, 1952.

**FEDERAL**  
 FEDERAL OIL COMPANY  
 UNIV. 2-9400  
 495 L'Engh Ave., Union, N. J.  
 Complete Fuel Oils & Burner Service  
**FUEL OILS**

**EVERGOOD FARM'S**  
**FRESH FARM BUTTER**  
 Now Sold Exclusively At  
**CENTER SUPER MARKET**  
 265 Morris Ave.

**NOTICE OF SPRINGFIELD TAX SALE**

PUBLIC NOTICE is hereby given that the undersigned Collector of Taxes of the Township of Springfield, County of Union, State of New Jersey, will on the 21st day of December, 1952, at 10:00 o'clock A. M., sell at public auction, in the Township of Springfield, County of Union, State of New Jersey, the real property in the Township of Springfield, County of Union, State of New Jersey, which is subject to a tax lien in favor of the Township of Springfield, County of Union, State of New Jersey, for the year 1952, and which is delinquent on or before the 1st day of January, 1953.

Name	Location	Block	Lot	Tax	Interest	Total
1. Frank Zarelli	South Maple Avenue	23	37	36.25	3.01	39.26
2. John P. Orans	Highway Drive	23	38	36.25	3.01	39.26
3. J. W. S. S. S.	Highway Drive	23	39	36.25	3.01	39.26
4. W. V. L. S. S.	Highway Drive	23	40	36.25	3.01	39.26
5. V. M. S. S.	Highway Drive	23	41	36.25	3.01	39.26
6. J. W. S. S.	Highway Drive	23	42	36.25	3.01	39.26
7. J. W. S. S.	Highway Drive	23	43	36.25	3.01	39.26
8. J. W. S. S.	Highway Drive	23	44	36.25	3.01	39.26
9. J. W. S. S.	Highway Drive	23	45	36.25	3.01	39.26
10. J. W. S. S.	Highway Drive	23	46	36.25	3.01	39.26

Any of the above-mentioned lots may be redeemed by the payment to the undersigned Collector of Taxes of the amount due on said lots, together with the cost of advertising, on or before the 31st day of November, 1952.

CHARLES H. HUFF,  
 Collector of Taxes.

# Top Quality MEAT

## GRAND UNION'S "BACKED-BY-BOND" GUARANTEE

You can be sure everytime you buy Grand Union's "Backed by Bond" quality meats. Your satisfaction is assured because every pound is backed by a money back guarantee.

**Small Lean**

**PORK LOINS**

RIB END lb.	29¢	LOIN END lb.	39¢
RIB HALF lb.	39¢	LOIN HALF lb.	49¢
		WHOLE LOINS lb.	45¢

Mild Cure - Boneless  
**SMOKED BUTTS** 1½ to 3 lb. Average lb. 59¢

Smoked  
**BEEF TONGUE** Small Sizes lb. 49¢  
 Short Cut lb. 65¢

**PORK CHOPS** Best Center Cut - Small, Lean lb. 65¢

**PORK SAUSAGE** Swift's Brookfield - Small Link lb. 84¢

**STEWING BEEF** Lean - Pre-Diced lb. 84¢



OFFER REPEATED BY POPULAR DEMAND! AGAIN

# GRAND UNION

OFFERS genuine 8 cup **CORY**

COFFEE MAKER  
 REGULAR VALUE \$4.50

FOR ONLY \$1.79

with any order valued at \$5.00 or more—Supply Limited—offer good only while they last!

\*except cigarettes, beer and liquor.

## "WHEN THE CAR WON'T START..."

your telephone brings help quickly!

"A quick 'phone call and repairs are on the way. I can still keep my hairdresser's appointment!" One in every three New Jersey telephones are business 'phones—garages, drugstores, grocers. The telephone makes it easy for customers to reach most all businesses, big or small. Today there is hardly anyone you can't reach in a matter of seconds!

19 Million Miles of Service a Year  
 The big green fleet is always on the go, making everyone's service more valuable. Blison Cloward of Trenton is typical of the hundreds of drivers of Telephone vehicles who cover New Jersey in telephone trucks—installing new telephones, building new lines, expanding the state's telephone system.

Keeping Your Calls Moving  
 Operator Beverly Crandall of Lakewood assures you of fast, efficient service. And twice as many operators are on the job now as a little over ten years ago. This is more and more of that every year, spite of the fact that New Jersey has been, and is being, converted to dial service.

So Valuable in So many ways... yet costs So little!

NEW JERSEY BELL TELEPHONE COMPANY

### FRUITS and VEGETABLES

**Florida Oranges** Sweet Full of Juice 5 lb bag 29¢

**Idaho Potatoes** King of Baking Potatoes U. S. No. 1 Size A 10 mesh bag 79¢

**Brussel Sprouts** Taste-Tempting Tender Sprouts 1 pt 23¢

**Cortland Apples** For Eating or Cooking 2 lbs. 25¢

**Escarole** For Delicious Salads 2 lbs. 25¢

**Fruit Cake Mix** lb. 39¢  
**Finger Figs** 6 oz. 19¢  
**Marvin Dates** 7½ oz. 19¢  
**Pitted Dates** 1 lb. cello 39¢  
**Walnuts** Diamond lb. 49¢  
**Mixed Nuts** 1 lb. cello 53¢

**Grand Coffees**

Early Morn 1 lb bag 77¢	Freshpak 1 lb bag 79¢	Grand Union 1 lb bag 81¢
-------------------------	-----------------------	--------------------------

**HOUSEWARES**

**Christmas Cards** box of 50 98¢

**TOILETRIES**

**Home Permanent Refill** Toni or Prom plus tax 1.50

### GRAND GROCERY VALUES

Kitchen Garden—Elberta

**Sliced Peaches** 3 20 oz. cans 1.00

**Pillsbury Cake Mixes** White, Choc. Fudge, Golden 3 16 oz. pkgs. 1.00

**Nabisco Chocolate Graham Crackers** 6 oz. pkg. 25¢

**Lipton Soup Mixes** Tomato Vegetable, Chicken Noodle 3 2½ oz. pkgs. 31¢

**Silver Skillet Corned Beef Hash** 1 lb. can 29¢

**Whole Canned Chicken** Barset 3 lb. can 1.49

**Carnation Evaporated Milk** tall can 14¢

**Grated Tuna Fish** Priority 2 7 oz. cans 55¢

**Freshpak Peanut Butter** 12 oz. jar 29¢

Valuable Coupon in Every Box of  
**Nancy Lynn Donuts** For a Sturdy UTICA-Meat Cleaver  
 SEND 3 COUPONS plus 50c for NANCY LYNN, P.O. Box 527, UTICA, N.Y.

**Nancy Lynn Special**  
**FRUIT and NUT RING** Reg. Price - 39c Special 29¢

Holland House Tea Bags 10½ oz. can 15¢	Phillips Soups 10½ oz. can 15¢	Bab-O 2 cans 23¢	Woodbury Soap 3 reg. size 22¢	Octagon Laundry 3 bars 22¢	Copper-Glo 16 oz. can 39¢	Falso large package 28¢
--	--------------------------------	------------------	-------------------------------	----------------------------	---------------------------	-------------------------

**Ivory Soap** It's Pure - It Floats 2 large cakes 25¢  
 Redeem Your P & G Coupons Here

**Blue Cheer** New! Blue Colored Magic 1 lb. pkg. 29¢  
 Redeem Your P & G Coupons Here

**Tide** Tide's In-Dirt's Out 1 lb. pkg. 29¢  
 Redeem Your P & G Coupons Here

**UNITED CEREAL PAISY** Watch TV for the Celebrity Parade For Cerebral Palsy Saturday, December 6

ALL GRAND UNION MARKETS OPEN FRIDAY UNTIL 9 P.M.

SUMMIT, 24 DeForest Avenue      UNION, 1046 Stayvesant Avenue