

The Springfield Sun

COMPLETE
Coverage in News and
Circulation - - - Read
It in the Sun

OVER 6,000
People in Springfield
Read the Sun Each Week

VOL. XXIII—No. 8

SPRINGFIELD, N. J., THURSDAY, DECEMBER 11, 1952

OFFICIAL NEWSPAPER
OWNERSHIP OF SPRINGFIELD

10¢ A COPY, \$3.50 BY THE YEAR

Leonard Best Resigns as Head Of State Board

Urges Action On New Tax For Education

Leonard E. Best, of Summit, president of the Richard Best Pencil Company, 211 Mountain avenue, and former chairman of the Springfield School Advisory Committee, this week resigned as chair-

RESIGNS STATE POST



Leonard Best

man of the New Jersey State School Aid Commission. He took this action, he said, in order to take a personal stand in favor of a State sales tax to finance the recommendations of the Commission.

Best has served as head of the Commission since its creation in 1949 by joint action of the Legislature. The Commission early this year issued a report citing the precarious financial condition of the majority of the state's 542 school districts and suggesting a \$60 million increase in State School Aid.

In a statement issued explaining his resignation, Mr. Best said, "It is my considered opinion that the 2 per cent Sales Tax exempting food, rent, utilities, medical and dental services, and insurance seems to be the tax best suited to finance the State School Aid program."

In justifying his stand he argued that the Sales Tax is now used in 31 states, that it does not discriminate against lower income groups, that it would not affect adversely the economic development of New Jersey, and that it would be cheaper to administer than a personal income tax.

On the basis of an opinion study made for the Commission by the Princeton Research Service, Mr. Best held that the people of New Jersey apparently favor a food-exempt sales tax over the personal tax. He cited the report to show that three out of every five residents believe that the State government is not giving enough money toward the support of local schools and that nearly half favor more State money for local schools, even if it means higher taxes.

He said, "As a brand-based, direct tax paid by everybody, the sales tax would stimulate greater citizen interest in the public schools. I firmly believe that the

(Continued on page 2)

Recreation Board Studies Sections of New Ordinance

Members of the Recreation Board are studying phases of an ordinance which establishes a new recreation commission and gives it power to establish playgrounds and assume other functions with powers voted it by the governing board.

The board members will decide what should be done at a hearing held on the ordinance Wednesday night. It was learned that the board believes members can reconcile any differences with the Township Committee so no important controversy may impede final passage of the measure.

Effect of the ordinance is to invest the recreation commission with power to establish policy rather than to function simply as an advisory group which is its principal function currently. The commission, if the ordinance is passed, will be able to acquire land for play areas by accepting gifts of property or making purchases in the name of the municipality. It also could lease property and estimate costs of preparing new playground facilities.

John M. Keith, who formerly was chairman of the recreation

Town Buys Gadget To Check Speeders

The township committee will launch an all-out campaign against speeders early next year with an electrically-operated timing device which is expected to arrive here late next month or early in February. The order for the device, which costs several hundred dollars, already has been placed, township officials have revealed.

Purchase of the equipment was on recommendation of police officials. Chief of Police William J. Thompson explained that township officials several weeks ago were invited to witness a demonstration of the machine. Being portable it can be used in any area of the municipality.

One patrolman can operate the machine in apprehending motorists. The speed recordings, according to report, are accepted in municipal courts as evidence.

The matter was presented to the governing board when Jay Levin, vice-president of the Springfield Parent-Teacher Association and chairman of a safety committee, representing that group, the Chamber of Commerce, the Lions Club and other organizations, outlined the problem.

There have been complaints about speeders despite the fact that scores of them have been brought into Municipal Court and fined. With the new device police and members of the governing board believe that speeding may be held to a minimum.

Traffic experts from the State Highway Department have pointed out that Springfield has a unique traffic problem as all traffic of the north-south variety funnels through Morris avenue. An alternate highway has been suggested as a solution.

Country Oaks Hears School Bd. Prexy

Howard Smith, president of the Springfield Board of Education, was guest speaker at the regular meeting of the Country Oaks Association, held recently at the home of Mr. and Mrs. Frances Keane of 33 Henshaw avenue. He gave a brief outline of the early history of the board and described some of the duties of the present board. A question and answer period followed.

New members welcomed by the organization were: Mr. and Mrs. William Allen of Country Club lane and Mr. and Mrs. William F. Valois of 510 Meisel avenue. Mrs. Fred Belvinger, recreation chairman, announced that plans were being made for the annual Christmas party.

Lions Club Talk
On Friday, at a regular meeting of the Springfield Lions Club, George Schwobel, Supervisor in charge of Finance of the Motor Vehicle Bureau of the State of New Jersey, explained the New Financial Responsibility Law. His subject was divided into three parts, the Point System—the application of the new law relating to the responsibilities of persons involved in accidents caused by motor vehicles, and finally the "Unsatisfied Judgment Fund."

(Continued on page 2)

Legionnaires Present Oxygenator

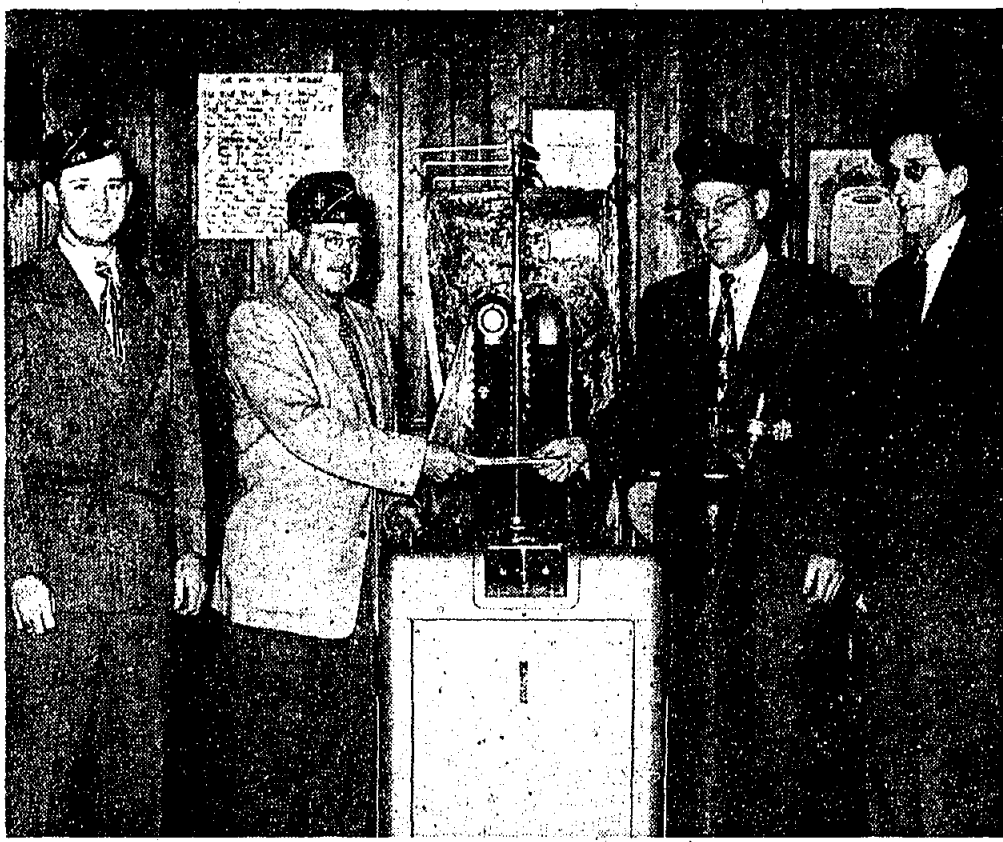

Members of Continental Post 228, American Legion, present an oxygenator and oxygen tent to the Springfield First Aid Squad. Only four of this type are being used today by rescue squads in New Jersey. Left to right Commander John A. Schoch; Junior vice-commander Wilbur C. Selander, who headed the arrangements committee; Harold Marter, squad president and John Wilson, captain of the squad.

Continental Post 228, American Legion, made a notable contribution to the welfare of the township last week when members presented an oxygenator and an oxygen tent to the Springfield First Aid Squad at the American Legion Home.

The presentation was made by Police Sgt. Wilbur C. Selander

who is junior vice-commander of Keane of 33 Henshaw avenue. He is the chairman of the committee which purchased the machine. It was pointed out that only four rescue squads in New Jersey are equipped with a similar apparatus.

In making the presentation, Selander and Post Commander John A. Schoch told squad mem-

bers the equipment can be used at home under direction of a physician. Currently sick persons in this area needing administration of oxygen generally must be taken to hospitals, it was said.

John Wilson, captain, and Harold Marter, president, respectively of the Squad, received the oxygenator. They paid tribute to the civic spirit of the legion post.

Music Department In Carol Sing

The Music Department of the Springfield Women's Club presented its Christmas program entitled "White Gifts" on Wednesday evening, December 3, at the James Caldwell School.

The program was planned with an interplay of carols and Christmas narration. Mrs. Wilbur Handley and Mrs. James Stewart rendered a Christmas melody in the form of a violin duet. A solo "Ave Marie" by Gounod was sung by Mrs. John Williams. Mrs. Herbert Kern and Mrs. Maximilian Schneider joined in singing "What Child Is This." A duet entitled "Angels O'er the Field" was sung by Mrs. Wetta D. Chapin and Mrs. Joseph Heimbeck. Choral group selections included: "Sing No Noel," "Hark Now O' Shepherds," "Hark the Herald Angels Sing," "We Three Kings," "Oh Come All Ye Faithful," "Christmas Bells," "Lo, How a Rose" and "Canticle de Noel." Mrs. William Osborne directed the music and Mrs. George Lancaster accompanied on the organ. Mrs. Paul Weis was the narrator.

Senior Girl Scouts who participated in the program were: Anita Dentery, Nancy Frey, Mary Ann Dentzer, Jacqueline Binkler, Judy Widner and Diane Grimmer. The girls sang "Holy Night" as a part of the music program.

A welcome was extended to fourteen visiting presidents and their guests by twenty-one hostesses.

(Continued on page 4)

Charles J. Frey Services Held

Funeral services for Charles J. Frey, of 88 Sutter street, who died Friday at Muhlenberg Hospital, Plainfield, following a heart attack, were held Monday at the Smith and Smith Suburban Funeral Home, 415 Morris avenue. Rev. Eric Rieker, of Holy Cross Church and Rev. Matthias J. Walz, of Trinity Evangelical Lutheran Church, Newark, officiated. Interment was in the Presbyterian Cemetery here. A Masonic service preceded the funeral.

Mr. Frey had been an employee of the West Side Truck Company, Newark, for twenty-five years. He was a public relations representative for the bank's time sales division. He formerly had been prominent in activities of the Springfield Republican Club and was a member of the recently 106, P. and A. M. of Newark. He was a member of the recently organized Holy Cross Lutheran Church here. He was affiliated with the Civilian Defense Council and had been active in that field in the recent war.

A native of Newark, Mr. Frey had been a resident of Springfield twelve years. Surviving are his wife, Mrs. Marjorie Walsh Frey and a daughter, Miss Nancy Frey.

Story Hour Postponed
Authorities of the Springfield Free Public Library announced yesterday that the customary Saturday morning story hour program at the library, originally slated for this Saturday, has been postponed until December 20 at 10:30 a.m.

Elizabeth Youths Fined for Fracas

Two "Elizabeth youths" were fined \$28 each and one of them was placed on probation for ninety days by Magistrate Henry C. McMullen in Municipal Court Monday night when they pleaded guilty to charges of disturbing the peace. A third youth was absolved of guilt involving a fight during the dance of the Regional Boosters' Club in the high school gymnasium. A juvenile who was involved was turned over to juvenile court authorities.

Gerald Reidy, 19 years old, of 544 Spring street, was fined \$25 and assessed \$3 costs. He also was placed on probation for three months. Assessed a similar fine was Charles R. Judge, 18, of 860 Flora street, Arthur Golding, 19, of 856 Bond street, was found guilty.

Complaints against the trio (Continued on page 4)

SUN TO PUBLICIZE ALL COMING EVENTS

Starting with the first issue of the New Year, the SPRINGFIELD SUN proposes to launch a "date book" column which will list in detail coming events of all organizations in the community. Secretaries of all clubs, political, social, fraternal or otherwise, are requested to send a memo to the editor telling the time and place of meetings.

Township Bd. Takes Steps To Control Traffic Flow In Area of New Schools

French Refugee Seeks Aid In Handling Adopted Child

The trials of a French refugee who is faced with the problem of disciplining an American boy are described poignantly in a letter to the Springfield Sun by the man who is seeking advice.

The problem was referred by The Sun to representatives of the Springfield Women's Club which has a special committee to handle such matters.

The man points out that he has been in this country five years. He has no relatives here other than his wife. His mother and brother were killed when a bomb fell on his home in Bastogne, France. The other members of his family were taken to Germany to work and he has no word from them.

He feels, he says, he is fortunate to be able to live in America. However, he and his wife have adopted a 10-year-old boy and this apparently has created a perplexing problem.

The refugee's wife is an American. His letter to The Sun indicates that the couple are good to the child but that their efforts apparently are not appreciated. The boy derides his foster father's manner of speaking English and shouts at him and his wife. Apparently he frequently misbehaves

and even throws articles at his foster father.

The writer observes that friends have urged him to punish the boy by spanking him. He points out that he is reluctant to take such steps because to him it is too reminiscent of the type of punishment which was inflicted in Europe. He indicates that he does not want to break with the traditions of freedom which are characteristic of America.

In a quandary as to what action he should take under the circumstances, the writer whose name is being withheld by the Springfield Sun for obvious reasons, makes a plea for help.

If any of the Sun's readers have suggestions which can help this new American, send them to this newspaper. They will be relayed to him.

Chanukah Program Set for Wednesday

Dr. Samuel Goldstein, president of the Springfield Jewish Community, announced that the group's next session on Wednesday evening will be highlighted by a Chanukah program at the American Legion Hall, here.

Mrs. Miriam Gershwin will conduct a candle lighting ceremony and Mr. I. Krammerman will sing. The program also will include a recital by humorist Dorothy Silber of Millburn. The traditional Chanukah food will be served.

A brief business meeting will precede the celebration.

Slate Communion Breakfast Sunday

The Holy Name Society of St. Rose of Lima Church, Short Hills, will sponsor this year's senior and junior Christmas Corporate Communion, at the 8 a.m. mass this Sunday. All the men of the parish and their teen-age sons are expected to attend.

The regular monthly communion breakfast will be served in the lower hall immediately following the mass. Bob Dunn, who will be the master of ceremonies, will tell of his recent trip to Europe for the U.S.O., which he will illustrate with his cartoons. Dunn is the eastern representative for Jimmy Hatlo's "They'll Do It Every Time," which is syndicated in more than 400 newspapers throughout the United States.

Guest Speaker
The Evening Group of the Ladies' Benevolent Society of the Presbyterian Church will have as its guest Dr. Harold N. Moldenke of the Trallside Museum, who will talk on "Plants of the Bible." Dr. Moldenke's talk will be illustrated with colored slides and a discussion period will follow.

Xmas Can Be Made Merrier If You Mail Early - Turk

Acting Postmaster George M. Turk has some special ideas about how Christmas can be made merrier. In fact, he's planning to send the perfect Christmas Card.

Naturally, the Postmaster hopes the rest of us will follow his example, because actually it's the only way a Christmas card should be sent.

"Once this card was selected," he began, "I'd make sure it was delivered to the right address and in plenty of time."

Time, it seems, is the keynote to his plan. For each year the Post Office receives thousands of Christmas cards too late for delivery by December 28. And many a Christmas package has suffered the same fate.

What to do about it? Well, here's the Postmaster's answer: This perfect Christmas card of mine would be mailed before December 15. If it was going outside this state, or at least a week before Christmas if to a local address.

"I'd send it by first class mail, because you get better postal service for only a penny more. Put a three-cent stamp on your Christmas card."

Also they will be forwarded or returned if necessary.

"What's more, you can write a personal message on them, which isn't authorized for third class mail. Just a little note makes your Christmas cards a lot more exciting to receive."

Postmaster Turk emphasizes that you should address the envelopes in your very best handwriting. A carefully addressed envelope is helpful to the mailman, and a welcome sight to your friends. So be sure to include the full name, house number, street, city, zone, state, and return address in upper left hand corner of envelope. Experience has shown that many people fail to supply a complete address on their mail, this is particularly so during the month of December, probably due to their being unaccustomed to mailing large quantities of mail at one time. Check and double check

(Continued on page 2)

Musical Group Is Heard in Holiday Carol Program



Members of the Music Department of the Women's Club who recently presented their Christmas concert at the James Caldwell School. Front row, left to right, Mrs. Wilbur Eno, Mrs. Vincent J. Cinquina, Mrs. Anthony Pilar, Mrs. Daniel Lucy, Mrs. Kenneth Norris, Mrs. Harold Bischof, Mrs. Robert J. Anderson, Mrs. Joseph Heimbeck, Mrs. Schneider, Mrs. Herbert Kern, Mrs. John Williams. Rear row, left to right, Mrs. Robert Smith, Mrs. Amy Bandomer, Mrs. Frank Beebe, Mrs. Stanford Hettinger, Mrs. Robert Hayes, Mrs. Michael Tatusko, Mrs. John Trout, Mrs. Gerald Keppert, Mrs. William Melick, Mrs. Vincent Bonadies, Mrs. Maximilian Schneider and Mrs. William Wagner.

CHURCH SERVICES

First Presbyterian Church
Morris Avenue at Main Street
Springfield

Bruce W. Evans, Minister

A warm welcome awaits all those who worship in this historic church. Representing over two hundred continuing years of faith and service in the community, it cordially invites you to unite with those who work and worship in its fellowship.

9:30 A.M. Church School
Classes for Juniors and Seniors, 9:45-10:15 meet at this early hour.

11 A.M. Church School
Classes for the Nursery, Beginners and Primary Departments, 10:45-11:15 meet at this early hour.

11 A.M. Church Worship Service
Sermon: "The Word of Life" The Sacrament of Baptism will be observed at this service.

7:30 P.M. Christian Endeavor
Next Week
Tuesday, 8 P.M. Trustees meeting in the Chapel.

Wednesday, 8 P.M. Evening Group of the Ladies' Benevolent Society, Dr. Harold N. Mordike of the Franklin Museum will show colored slides and talk on "Plants of the Bible."

Thursday, 7:30 P.M. Boy Scout Troop No. 20, James Caldwell, School Friday, 9:30 P.M. Men's Club Bowling League.

8 P.M. Choir rehearsal.

Next Sunday afternoon the annual Nativity program of the Primary Department of the Church School will be presented in the Church Auditorium.

The Methodist Church
Main Street and Academy Green
Springfield
Rev. C. Albertus Hewitt, Minister

9:30 A.M. Church School
Classes for all ages from nursery through senior high school. Departments meet separately under capable supervision and with qualified teachers. A warm welcome awaits you.

9:30 A.M. Early Service of Worship
Conducted concurrently with the Church School session. Parents may attend this service while the children are in their classes. Special music by the Junior Choir.

11 A.M. Late Service of Worship
Solo and special music by the Senior Choir. Services are identical except for the special music.

Sermon topic for the day: "The Autobiography of God."

Next Week
Monday—The Alpha Bible Class meets weekly in the church at 8 P.M. The Group Committee of Troop 66, B.S.A., will meet at the home of William Foshee, 18 Hershaw avenue, at 8 P.M.

Tuesday—The West-Young Service of the Ladies' Benevolent Society, Dr. Harold N. Mordike of the Franklin Museum will show colored slides and talk on "Plants of the Bible."

Thursday, 7:30 P.M. Boy Scout Troop No. 20, James Caldwell, School Friday, 9:30 P.M. Men's Club Bowling League.

8 P.M. Choir rehearsal.

Next Sunday afternoon the annual Nativity program of the Primary Department of the Church School will be presented in the Church Auditorium.

Friday—Men's Club Bowling League, 7 and 9 P.M.

Next Sunday will be observed as Christmas Sunday. The traditional festivities, including an elaborate display of Christmas flowers and special music by the choir, will be in evidence. In the evening at 8 o'clock, the annual White Gift Program will be presented by the Church School. The feature of this occasion is the offering of white-wrapped foodstuffs to be given later to The Methodist Home in Ocean Grove.

On Christmas Eve the traditional Candlelight Service will be held from 11 P.M. until Midnight. The theme this year will be "Christmas in All Nations." Special music by the Senior Choir and singing by the congregation will feature carols of various countries around the world. The theme will also be developed in a filmstrip depicting Christmas customs the world over. The public is invited to attend.

St. James' Church
Springfield

Sunday Masses:
7 a.m.
8 a.m.
9 a.m.
10 a.m.
11 a.m.
12 noon

Instruction Classes for grade school children, 4 p.m., Monday and Tuesday, High School Classes, 7 p.m., Monday.

Springfield Lutheran Church
Raymond Chisholm Auditorium
Shunpike Hill and South Springfield Ave.
Rev. Eric H. Hilder, Rector

9:30 A.M. Sunday School
Classes for children between the ages of 3 and 16. Lessons are Bible centered.

10:45 A.M. Church Service
Communion service first Sunday of the month.

St. Stephen's Episcopal Church
of Millburn and Springfield
Main Street, Millburn
Rev. E. Westworth Biddiss, Rector

8 a.m. Holy Communion
9:45 a.m. Church School and Nursery
11 a.m. Morning Prayer and Sermon
11 a.m. First Sunday in Month, Holy Communion
11 a.m. Play group in the Parish Hall for children three through eight whose parents wish to attend the 11 o'clock service.

Millburn Baptist Church
Rev. R. F. Bateman
9:45 a.m. Church School
11 a.m. Morning Worship, "The Last Night at Home."
7:45 P.M. Christian Service, "Predestination and Man's Free Will."

St. John's Lutheran Church
Summit
Rev. W. S. Himmam, Ph.D.

Sunday, December 14, 9:30 A.M. Bible School.
9:50 A.M. and 10:45 A.M. Worship.
Sermon: "Prophecy of Purification."
Thursday, December 11, 8:15 P.M. Senior Choir rehearsal.
Friday, December 12, 9:30 P.M. Christmas Party of the Fellowship Guild in the Parish Hall.
Monday, December 15, 8:15 P.M. Christmas Party of the Summit Circle at the home of Mrs. Edward Melnoke, 93 Kent Place Boulevard, Summit.
Mrs. J. M. Cooney and Mrs. David Senior, Jr., will be co-hostesses.

First Church of Christ, Scientist
232 Springfield Ave., Summit, N. J.

11 A.M. Sunday Service.
11 A.M. Sunday School.
Wednesday evening—Testimonial meeting, 8:15 P.M.
Reading room open to the public daily 10 A.M. to 4:30 P.M. Also Friday evening 7:30-9:30 and Wednesday evening after service, to 10 P.M.

Temple Sinai
Summit
Reform Jewish
invites you to attend
SABATH SERVICES
Friday Evenings at 8:00
Worship at Community Church
(Unitarian)
Springfield and Waldron Avenues
Summit
Rabbi William Kloner
Center Leonard Peller
Religious School, Sunday morning at 10 at the Summit YMCA.

XMAS CAN BE MADE

(Continued from Page 1)

to be certain you have supplied a complete address.

The Postmaster hopes that everyone will use the special postal labels recently distributed, as their use will speed-up the handling of all mail. If more are needed they may be obtained at the Post Office.

If all of us follow through on the Postmaster's plan for a "perfect Christmas card," the rest will be comparatively easy.

By next week the Post Office will be swamped with Christmas mail. Postal cancellations normally average about 3,000 pieces of mail per day. But at the peak of the Yuletide season, they will average 40,000 per day.

To handle this sudden increase, and the heavy shipments from out-of-town, the Post Office begins its holiday schedule on December 13, as follows: Saturdays (December 13th and 20th), 8 a.m. to 6 p.m.; Sundays (December 14th and 21st), 10 a.m. to 3 p.m.; Weekdays (Mon. through Fridays), 8 a.m. to 7 p.m.

The Postmaster pointed out that the crowds are larger at lunch time. He recommends you mail your Christmas cards and gifts before 10 a.m. or between 1:30 and 3:30 p.m.

The important thing, of course, is to do your shopping and mail early—before everyone else gets the same idea!

LEONARD BEST

(Continued from Page 1)

schools would benefit greatly from such a development, and this leads me to believe that everyone should contribute for the support of our public schools."

For almost a year the people of New Jersey have been considering the proposed program of the New Jersey State School Aid Commission. Hundreds of meetings have been held in the State, in every county and almost in every school district. Thousands of people have indicated their understanding of school needs and their approval of the Commissioner's program of increased State Aid to the local school districts.

However, as Chairman of the Commission, I felt I should not express any preference for the particular tax to finance the program. I indirectly seem to imply a preference by the Commission or its other members. I have, therefore, submitted my resignation to the Governor effective immediately so that I can indicate my personal preference for a tax to implement the program.

While there are good reasons to review the present system of business taxes in New Jersey, a business income tax alone cannot produce the additional revenue to finance the State School Aid program without seriously handicapping efforts to attract new industry to the State.

The choice, therefore, really rests between a personal income tax somewhat higher than Variation Five of the State Tax Policy Report and a 2 per cent Sales Tax.

It is my considered opinion that the 2 per cent Sales Tax exempting food, rent, utilities, medical and dental services and insurance seems to be the tax best suited to finance the State School Aid program.

1. The retail sales tax is now used by most of the States (31) as well as by the District of Columbia and New York City. Since 1945, eight States have adopted sales taxes, while only two States have enacted corporate income taxes, and none has imposed a personal income tax during that time. The sales tax is, by far, the largest source of State tax revenue.

2. With such necessities as food, shelter, utilities, medical and dental services, and insurance exempt, a sales tax, as numerous studies have shown, does not discriminate against the lower income groups. This is especially true when the tax is designed to relieve the tax burden on homes described by the Tax Policy Commission as "among the most regressive of all tax bases".

3. Personal income taxes now imposed by the Federal Government are already so high that they constitute a grievous burden on nearly every citizen. Many people would prefer a sales tax over which they have some control to an additional tax on their incomes. As the Maine Chamber of Commerce points out, "The Sales Tax, as adopted here, is largely a 'voluntary tax'. The liberal exemptions

HADASSAH PLANS

Benefit Dance

The Millburn-Springfield Chapter of Hadassah will sponsor a dance to be held Saturday evening at 8:30 p.m. at Farchers Grove in Union. Door prizes, donated by local merchants, square dancing and games will feature the affair.

Mrs. Philip Sacks of Millburn and Mrs. Joseph Menkin of Springfield are in charge of arrangements and will be aided by the following: Mrs. Harry Appell, Mrs. Harold Binder, Mrs. Eugene Brooker, Mrs. Irwin Burack, Mrs. Norman Freedman, Mrs. Hyman Hoberman, Mrs. David Kaplan, Mrs. Nathaniel Kirson, Mrs. Sam-

FUEL SALES

FUEL KIDS

A HAPPY HOME MUST BE QUITE WARM—THROUGH EACH AND EVERY CHILLING STORM

Storms don't worry you when you have our coal to heat your home! A little goes a long way, for it burns thoroughly, little waste and great ECONOMY!

FUEL SALES CO., Inc.
COAL - FUEL OIL - OIL BURNERS
Call MI 6-0880
679 MORRIS AVE. SPRINGFIELD

Useful Gifts For Christmas

Besks \$13.50 to \$49.00
Corner Cabinets \$19.50 to \$65.00
Toy Chests Reg. \$14.95 Now \$12.95

QUALITY CABINET CONSTRUCTION
VARIETY OF SIZES & STYLES
BEAUTIFULLY DESIGNED

write for free folder

Accounts Financed

OPEN FRI. EVES. 'TIL 9
SAT. 'TIL 3 P. M.

COLUMBIA Lumber & Millwork Co.

SASH • DOORS • TRIM • LUMBER • PAINTS • HARDWARE

MAPLE & SPRINGFIELD Aves. • SPRINGFIELD, N. J. • MI. 6-1242-3

Kresge Newark

the Gift House on Christmas Street

Kresge • Newark

Open Every Night 'til 9 P. M.
Saturdays Until 5:30 P. M.

Phone Order Board Open
Daily 8:30 A. M. to 9 P. M.
(Saturdays: Until 5:30 P. M.)
Sundays From 1 to 5 P. M.

Useful Gifts For Christmas

Besks \$13.50 to \$49.00
Corner Cabinets \$19.50 to \$65.00
Toy Chests Reg. \$14.95 Now \$12.95

QUALITY CABINET CONSTRUCTION
VARIETY OF SIZES & STYLES
BEAUTIFULLY DESIGNED

write for free folder

2997 New Savings Accounts

Opened Since January 1, 1952

CURRENT DIVIDEND 2 1/2%

Insured Up to \$10,000

Start Your Savings Account Today

INVESTORS

Savings & Loan Assn.

FUEL SALES

FUEL KIDS

A HAPPY HOME MUST BE QUITE WARM—THROUGH EACH AND EVERY CHILLING STORM

Storms don't worry you when you have our coal to heat your home! A little goes a long way, for it burns thoroughly, little waste and great ECONOMY!

FUEL SALES CO., Inc.
COAL - FUEL OIL - OIL BURNERS
Call MI 6-0880
679 MORRIS AVE. SPRINGFIELD

Trying to figure how to get the finest console television— And pay only table-model price? ... Then trade in your old small-screen set on the incomparable

Capehart

With Big 20" Screen

These 20" Capeharts have the incomparable super-powered chassis that brings in perfect pictures anywhere. The famous Capehart sound system. Equipped to receive the new UHF channels by mere switch of tuner strips.

Only \$329.50 Plus Your Old Set

Regularly \$499.95

NOW ONLY **329.50**

with your old set!

Stop figuring! This is it! We guarantee you'll never again find a value like this. You still have time to trade your old set in on one of these deluxe 1952 consoles, but hurry. New 1953 models are arriving daily and we want to clear out the old.

SPECIAL ONE YEAR PICTURE TUBE AND PARTS WARRANTY ON 20" MODELS—\$15.95

Remember—You Can Always S-T-R-E-T-C-H a Dollar at

RADIO SALES corp.

"SEE THE MARKS BROS."

Established 1922

Television Headquarters

325-327 Millburn Ave., Millburn, N. J. MI. 6-4200

DR. WM. F. DECTER

OPTOMETRIST

Eyes Examined

344 Millburn Ave.
at
Millburn Center
MI. 6-0912

First Church of Christ, Scientist

292 Springfield Avenue, Summit, N. J.

A branch of THE MOTHER CHURCH, THE FIRST CHURCH OF CHRIST, SCIENTIST in Boston, Mass.

Sunday Service 11:00 A. M. Sunday School 11:00 A. M.
Wednesday Meeting 8:15 P. M.

Reading Room, 340 Springfield Ave. Open daily 10 to 4:30 except Sundays and Holidays; also Friday evenings 7:30 to 9:30 and after the Wednesday meeting.

FLEMINGTON FUR CO.

Open SUNDAY & Everyday

FOR YOUR CHRISTMAS ANGEL

Fur Beauty...

MINK

Black Dyed Muskrat

Natural Grey Persian Lamb

Sheared Canadian Beaver

Natural Sheared Raccoon

Dyed Siberian Squirrel

and many others

COATS — CAPES

JKTS. — SCARVES*

from \$49 to \$3250

FLEMINGTON FUR COMPANY

FACTORY AND SALES ROOM

FLEMINGTON, NEW JERSEY

PEOPLE WE KNOW

By **KITTY OEHLE**
Phone Millburn 6-1276

A son, Kevin Michael, was born November 28 at Mountsinclair Hospital, Mountbair, to Mr. and Mrs. Walter Porter of 21 Towner Place.

Major and Mrs. E. J. Schnell have returned to London after spending some time in Paris. The George Peters of Maplewood and field for Christmas.

George Ludwig of 80 Madison terrace has been initiated into the Sigma Gamma Phi fraternity at Upsala College. A graduate of Irvington High School, Ludwig attended Union Junior College before entering Upsala in 1951. He is a senior majoring in business administration.

Mr. and Mrs. Richard Nelson of 88 Mountain avenue are parents of a daughter born November 17 at Overlook Hospital, Summit.

A surprise birthday party for Fred Sylvester of 225 Baltusrol avenue was given last Wednesday evening by his wife. Birthday refreshments were served. Those who attended were: Mr. and Mrs. Charles Wulf, Mr. and Mrs. William Reiner, Mr. and Mrs. Theodore Hollman, Mr. and Mrs. Jay Levin and Mrs. Charles Cox of town, and Mr. and Mrs. Russell Morse of Summit. Mr. and Mrs. Roy Kurore of Scotch Plains, Mr. and Mrs. Andrew Peters and George Peters of Maplewood and Mr. and Mrs. George Perakis of Westbrook, Conn.

Mr. and Mrs. Leonard W. Kriegman of 182 Hawthorn avenue have announced the birth of a son, Andrew Martin, November 20 at Beth Israel Hospital, Newark. Mrs. Kriegman is the former Frances Pearl of Newark. The couple have a daughter, Susan Linda, 2½.

Richard A. Bedmark Christian Fritz Mrs. Hobart Cree Jacqueline Blunder Edward H. DuVall Mrs. William Hartz Mrs. John J. Wegang Mrs. Lisle Reeter Patricia Ann Keppel Mrs. Herbert Ashcroft, Jr.

Infertile Eggs
Infertile eggs should be produced during the hot summer months, since fertile eggs deteriorate more rapidly. Poultrymen should get rid of all male birds not needed for production of hens.

Happy Birthday
A Happy Birthday is extended this week to the following residents of Springfield:
DECEMBER
11—Mrs. —olin W. Shawcross Robert Howarth
12—Mrs. Harry Shaw Mrs. Rees J. Powell Mrs. Chester Johnson Mrs. Charles J. Wernil Bruce Geiger Roger Nitolo Mrs. George Gurtz Mrs. Otto Marek Mrs. Frank M. Kerr Mrs. Howard Christensen Mrs. Charles Miller Larry Schrampt
13—Carl Torp James F. Callahan Edward Dreher Mrs. Benjamin F. Heurd Russell J. Pitzinger Fred Danneman, Jr. Susan Angle Richard Falzer James Schweltzer Arlene Sandra Griffin
14—Leslie Joyner William Angle Mrs. Donald Wolf Mrs. George Arcy
15—Mrs. Fred A. Nessman August Hattersley Mrs. John J. Gates John Scott Donington Frederick W. Sommer Robert Keith Mrs. Charles Frey Mrs. Jacob Krenke
16—John Kirk Marilyn Mann Mrs. Joseph Rokosny Mrs. John Baler David Henry Ronco
17—Albert Torp Robert Wood, Jr. Mrs. Carl Torp

FOR THE HOLIDAYS
Complete Assortment of
Quality
Christmas
Candies
MARCEL'S
271 Morris Ave.
Millburn 6-9789

Joan A. Melillo To Wed Veteran



MISS JOAN A. MELILLO
Photo by Chell Frantzen

Mrs. Robert Mayo of 1 Bradley terrace, West Orange, was hostess to the New Jersey Suburban and Plainfield Suburban Alumnae chapters of Sigma Kappa Sorority for their annual covered-dish supper and Christmas party.

Miss Lorraine Altieri of 138 Mebel avenue, Miss Mary Anne Huber of 289 Baltusrol way, and Miss Dorothy Seal of 712 Mountain avenue, plan to attend a Christmas luncheon next Thursday, December 18, to be given by the Berkeley Club of the Berkeley School of Secretarial Training, East Orange. The luncheon will be held in the Crystal Room of the Hotel Suburban, East Orange. This is an annual affair at which the students have twenty nursery-age children as their guests. The highlight of the occasion will be the appearance of Santa Claus, who will present each child with a gift. The entertainment will be provided by Carlos Restiva, accordionist. A group of students will also perform.

Mr. and Mrs. Arthur Stender of 4 Lyons place are parents of a son born November 19 at Overlook Hospital, Summit.

Miss Doris Bonnet, Miss Jeanne Lorenz, Mr. and Mrs. Robert T. Opie, Miss Virginia Schramm and Mrs. William Wagner are members of the Summit Community Chorus which will give its thirty-third annual Christmas Festival of Music on Friday, December 19 at 8:15 p.m. at Calvary Episcopal Church, Summit. Residents of Springfield have been invited to attend. The 100-voice chorus which draws its members from 18 communities is directed by Ralph Burrier, a member of the faculty at Westminster College and minister of music at Ogden Memorial Church, Chatham.

Announcement has been made of the engagement of Joan Ann Melillo, daughter of Mr. and Mrs. Samuel F. Melillo of 260 Springfield avenue, to Ben Palumbo, son of Mr. and Mrs. Ralph Palumbo of 29 Spring street, Millburn. A party was held for the immediate family at the Melillo home.

Miss Melillo is a graduate of Summit High School and is now a freshman at New Jersey State Teachers College of Newark. Mr. Palumbo, a graduate of Millburn High School and the School of Agriculture, Long Island, served as a corporal in the U.S. Army in the European Theater during World War II. He formerly played professional baseball with the Washington Senators.

Chanukah Party Set for Monday

A Chanukah party will take the place of the regular meeting of the Millburn-Springfield Chapter of B'nai B'rith on Monday, December 15, at 8:30 p.m. at the B'nai Israel Synagogue of Millburn. Mrs. Louis Warner, program chairman, will present Mrs. Harry Ganek who will entertain the guests with humorous readings. The choral group, under the direction of Mrs. Eugene Greenberg, will sing several Chanukah numbers. Mrs. Norman Buncher, president, will preside during a brief business meeting.

Panda
Panda belong to the raccoon family. The word "panda" is said to be a corruption of the native Nepalese name which means "bamboo eater."

GIRL SCOUT Corner

The Springfield Girl Scout Council welcomes the many new leaders who have become active in Scout work this year. As a result of their splendid cooperation the council has been able to start seven Brownie troops, ten intermediate troops and one senior troop. There are more than 250 new scouts in these troops. Sincere appreciation goes to those leaders who found it possible to remain with their troops and a very friendly "Thank You" to our new leaders.

Our leaders are: Mrs. Virginia Reynolds, Miss Edna Pursel, Mrs. Harry Gregory, Miss Helen Bauer, Mrs. Lee J. Andrews, Jr., Mrs. William Buckley, Mrs. Edward Kisch, Mrs. Gilbert Martin, Miss Adeline Gelb, Mrs. C. Grant, Mrs. E. A. Foley, Mrs. Kenneth Bandemer, Mrs. J. Helmsstetter, Miss Gertrude Sala and Mrs. J. R. Cain.

Also, Mrs. John A. McMahon,

Maxine P. Bellew Is Church Bride

Miss Maxine Phyllis Bellew, daughter of Mr. and Mrs. George E. Bellew of Forest drive, became the bride Saturday of Sgt. Edward Joseph Wiegand, USMC, son of Mrs. Julia Wiegand of Los Angeles. The ceremony was performed in St. Rose of Lima's Church, Short Hills, with the Rev. James Coyle officiating. A reception followed at the Hotel Suburban, Summit.

Miss Theresa Hart was maid of honor. The Misses Antoinette Altiero and Marianna Yannotta served as bridesmaids. Sgt. Michael Junio, USMC, was best man and ushers included Albert Buff, USMC, and Thomas Linbinski, USMC.

A gown of Chantilly lace over ice blue satin styled with an illusion neckline and full skirt, was worn by the bride. Her fingertip length veil was arranged from a cap of matching lace and seed pearls. She carried a bouquet of pomspons, stephanotis and orchids.

A graduate of Jamaica (L. I.) High School, Mrs. Wiegand is a secretary for ASCAP, New York. Her husband was graduated from Henry Ford Trade School, Detroit, and attended Marquette University.

After a week's stay in the Pocos, the couple will reside at Camp Lejeune, N. C.

The Term Rabbi
The term Rabbi, meaning master, came into use in First Christian century. It is now the popular designation for a Jewish minister.

No Sale
In Washington, the Army explained to the Department of Agriculture that it could not buy agriculture's dehydrated surplus eggs because they do not meet the Army buying standards approved by Agriculture.

"Tel-E-Viewing" by Jim Ballard



For the Best Experienced TV and Radio Repair Service
JIM'S APPLIANCE SERVICE
For Fast Service — Call Madison 6-2702
73 Main St., Madison (Not a Toll Call)



Home Gifts for Christmas

There's a whole sleighful of wonderful gift ideas awaiting you at Huffman-Boyle! Choice, imaginative items a bit too big for stockings, but just the thing to please a whole family on Christmas morning. We think that a gift for the home is a gift for everyone. What better choice than that?

Heart Rest Chair
For complete, healthful relaxation. Adjusts to any reclining position. Handsomely styled, finely tailored. Your choice of covers.
109.

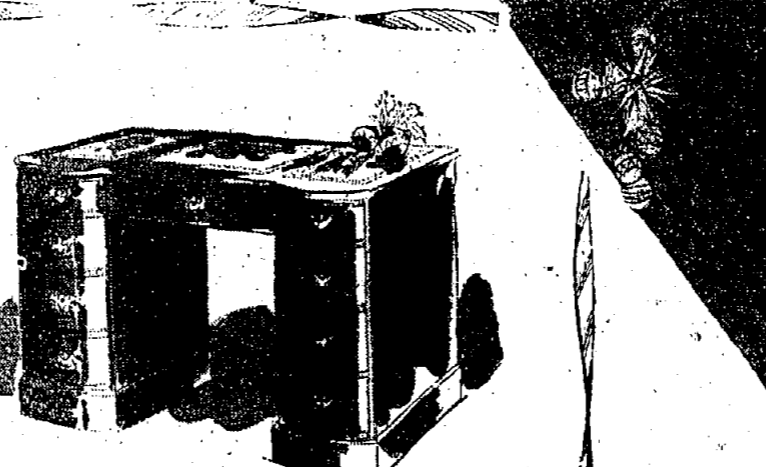

Mahogany Leather-Top Desk
A rich-looking, practical gift choice for "him!" Top-grain leather with gold-tooled borders. Spacious, smooth-sliding drawers.
69.50

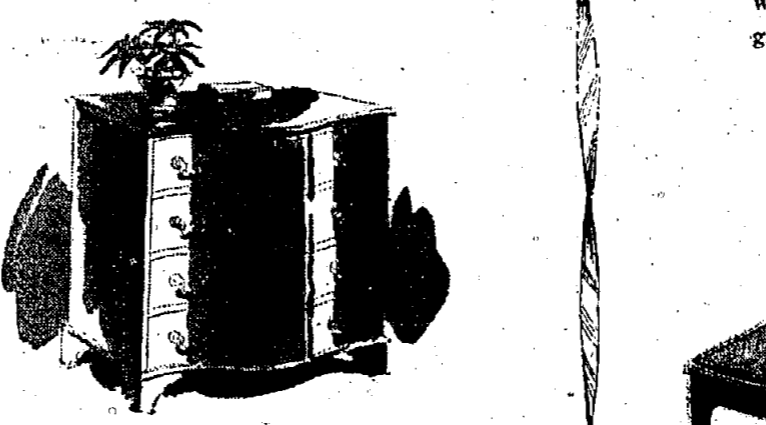

All Mahogany Bachelor Chest
Distinctive bow-front styling, a useful, superbly-crafted piece. The compact 17" x 30" x 30" dimensions allow for versatile use.
69.50

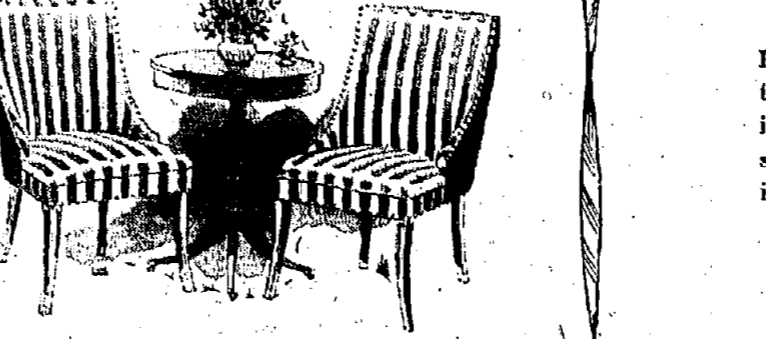

Charming Fireside Chairs
You'll like the trim, graceful styling and careful tailoring. Here is a chair tastefully suited for living room, dining room, foyer or den. Red, green or gold candy stripe. With velvet backs. Each
39.50

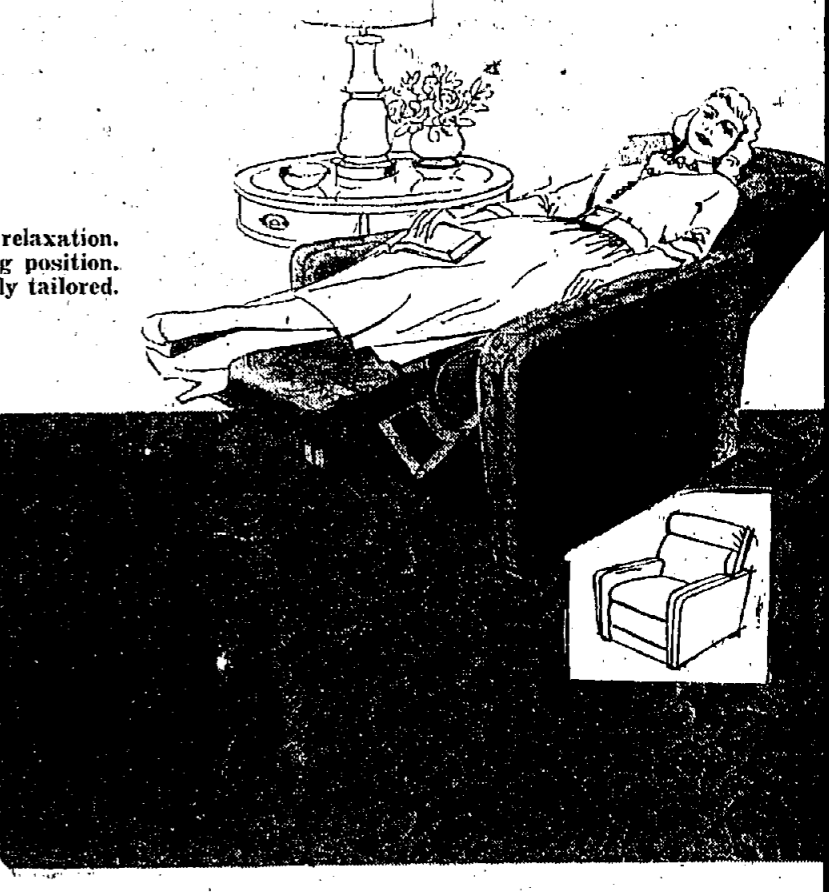

Fine Embossed Broadloom
Huffman-Boyle brings you a broadloom that will give you years of outstanding wear, and at a praise-winning price. Buy it roomsize or wall-to-wall. 9 and 12 ft. widths in willow green, dawn grey, Sahara beige, and rose.
6.95 sq. yd.

6x9 . . .	44.70	9x15 . .	107.25
6x12 . . .	86.40	12x15 . .	143.00

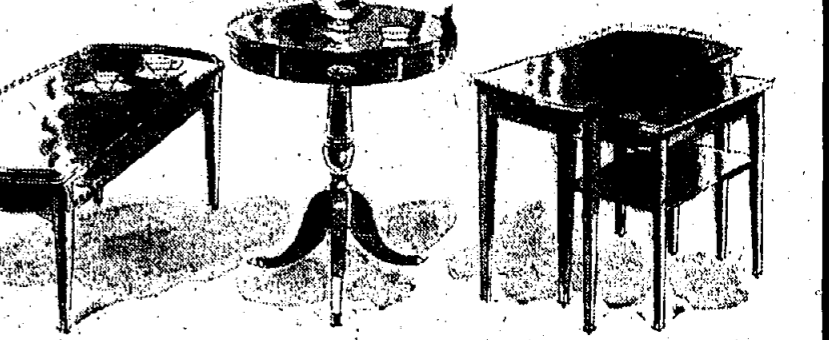

Mahogany Occasional Tables
In genuine mahogany, Mersman tables capture all the warmth and elegance of true 18th century styling. Huffman-Boyle has Mersman tables in chair-side, drum, cocktail, step and end models. Most important, at prices kind to your budget!
19.95



SURE THING
You can't beat our Shell Furnace Oil with the exclusive ingredient FOA-5X (keeps filter screen in your burner clean) for efficient, economical heat. Our supply is always dependable...our complete service insures you of automatic deliveries before you run out...a scientific check and recheck of heating efficiency, and emergency service—all at low cost. You bank on a "sure thing" when you let us supply you with Shell Furnace Oil all winter long.

PLACE YOUR ORDER TODAY

SHELL HEATING OILS

SHELL FURNACE OIL WITH FOA-5X

FEDERAL OIL COMPANY
495 Lehigh Ave. UNVL. 2-9400 Union, N. J.

JOHN J. POWERS
(Former Owner of the Timbers)

Announces Opening of
The Twigs

Located at
80 Springfield Avenue
Springfield, N. J.
Millburn 6-2082

"I extend to each and everyone of you, my most hearty invitation to visit me at The Twigs. I know you will enjoy its friendly and hospitable atmosphere, and I will be looking forward with great expectations of greeting you all very soon."

John J. Powers

BUDGET your purchase if you wish. Your choice of our 3 month plan, no charge. Or our extended plan up to 18 months, small carrying charge, 10% down-payment.

ROUTE 4 - N. HACKENSACK, N. J. - DIAMOND 3-4300
ROUTE 24 - SPRINGFIELD, N. J. - MILLBURN 6-4300

The SPRINGFIELD SUN

Official newspaper of the Township of Springfield. Subscription rates by mail postpaid: One year, \$3.50; six months, \$2.00, payable in advance. Single copies ten cents. Entered as second class matter October 3, 1931, at the Post Office, Springfield, N. J. under an Act of March 8, 1879.

Publisher — SAM O. SAROKIN
Associate Publisher & Editor — JULIAN SAROKIN

TELEPHONES:
MILLBURN 6-1276 — UNIONVILLE 2-2009

ESTABLISHED SEPTEMBER 27, 1929
Published every Thursday at
332 Morris Avenue, Springfield, N. J.
by SPRINGFIELD SUN PUBLISHING CO.

THURSDAY, DECEMBER 11, 1952

Elizabeth Youth

(Continued from Page 1)

were signed by Clifford Schaffer, of Berkeley Heights, a member of the dance committee, who said he saw John Schrumpt, of 17 Henshaw avenue, Booster Club president, beaten. Schrumpt, police said, suffered face lacerations. His eyes were broken.

Harold Conklin, 44, of 55-A Wabeno avenue, was fined \$20 on a similar charge. The complainant

was his landlady, Mrs. Virginia Zeller.

The magistrate processed thirty traffic violation cases with fines totalling \$149. Fined \$7 each for speeding were Vivian L. Seelye, 150 Lincoln avenue, Westfield; Peter F. Hoe, 1874 Sleepy Hollow lane and Arthur L. Schiemer, of Plainfield, Sophie L. Moore, Johnson drive, Scotch Plains, and John W. Crommelein, 160 Summit avenue, Summit.

Seal-Griffith Wedding Here

The marriage of Miss Joan Ruth Griffith, daughter of Mr. and Mrs. Marjorie Parks Griffith of Newark avenue, Lavallette, to William Edward Seal, son of Mr. and Mrs. Milton Seal of 121 Mountain avenue, took place Saturday at the First Presbyterian Church here. A reception for the bride and groom followed at the home of the bride's uncle and aunt, Mr. and Mrs. William Clotworthy of Mount-
lainside.

Maid of honor was Miss Gloria Salvatorillo and bridesmaids included the Misses Mary Lou Compton and Dorothy Ann Seal, sister of the bridegroom, and Mrs. Hugh George. Andrew Loeffler was best man and ushers were Edward Leonard, Frank Orlicco and Louis H. Muller, cousin of the bridegroom.

The bride wore a nylon tulle gown made with a bolero of Chantilly lace and a veil of nylon tulle arranged from a half-cap of Chantilly lace. She carried a bouquet of white carnations.

Mrs. Seal, a medical secretary, was graduated from Regional High School, and Newark Preparatory School. An Army veteran of World War II, her husband was graduated from Scotch Plains High School, and is in business with his father in Springfield. After a trip to Canada the couple will reside at General Green Village.

Robertta McMahan To Wed in Spring

Miss Robertta Louise McMahan's engagement to Clayton Francis Costello, naval airman, son of Mr. and Mrs. Frank Costello of Water lane, Berkeley Heights, has been announced by her parents, Master Sgt. and Mrs. Clifford McMahan of 210 Third avenue, Gerwood.

The bride-elect is a graduate of Regional High School, and is employed in the public relations department of the Cooper Alloy Foundry Company, Hillside. Airman Costello is a graduate of Santa Monica (Cal.) High School. He is assigned to the Naval Air Station, Patuxent River, Md.

A spring wedding is planned. In pagan times Halloween was marked for placating the spirits of the dead and the resulting holiday was converted to All Saints' Day by the Christians.

KEEP CHRISTMAS MERRY



Simple Rules for Xmas Safety

- | | |
|--|--|
| <p>TRAFFIC</p> <ol style="list-style-type: none"> 1. Use extra care for the extra holiday hazards. 2. Put the Christmas spirit of "good will" into your attitude toward drivers and pedestrians. 3. Don't let Christmas packages obstruct your vision when walking. 4. Don't drink if you drive—and vice versa. 5. Start in time and take it easy. Allow for winter weather and extra holiday traffic. | <p>HOME</p> <ol style="list-style-type: none"> 1. Check your home for anything that might cause an accident. 2. Keep your Christmas tree in water and away from flames. 3. Use electric tree and window lights—no lighted candles ever. Don't leave tree lights on when you are out of the room for a considerable time. 4. Check your electrical connections for shorts and worn-out wires. 5. Keep flimsy Christmas decorations and wrappings away from the fireplace. |
|--|--|

Best Explains State Aid Plan To School Boards

Leonard E. Best of Beckman road, chairman of the New Jersey State School Aid Commission and a member of the Summit Board of Education, last Saturday told the semi-annual session of the State Federation of District Boards of Education of the state school aid plan and its proposals to meet current problems in New Jersey education. The meeting was held at Trenton.

Mr. Best reviewed the Commission's

recommendation as to how school financial emergencies can be met. These recommendations include consideration of a corporate profits tax, a state sales tax or a personal income tax as a means whereby the tax base might be broadened. At present, he said, almost 70 per cent of the cost of New Jersey schools is borne by property owners.

Forecasting 250,000 more students by 1960 which will require some 7,000 new teachers, the state's 642 school districts are ill prepared to meet the demands made upon them, Mr. Best said. He noted specific cases where increased building has taxed school capacities and told how the inflationary spiral has made inroads on school budgets.

The beaver, when frightened or disturbed, strikes the surface of the water a resounding slap with its broad flat tail. Every beaver within hearing distance disappears as if by magic.

Japanese coal miners earn \$1.60 a day, compared to U. S. miners wages of \$2.25 an hour.

JOHN J. AHERN



DISPENSING OPTICIAN

Laboratory on Premises

267 MILLBURN AVE.

MILLBURN

Millburn 6-0766 Next to A & F

HAVE YOU ANSWERED YOUR CHRISTMAS SEAL LETTER? FIGHT TB

HOW Water Works

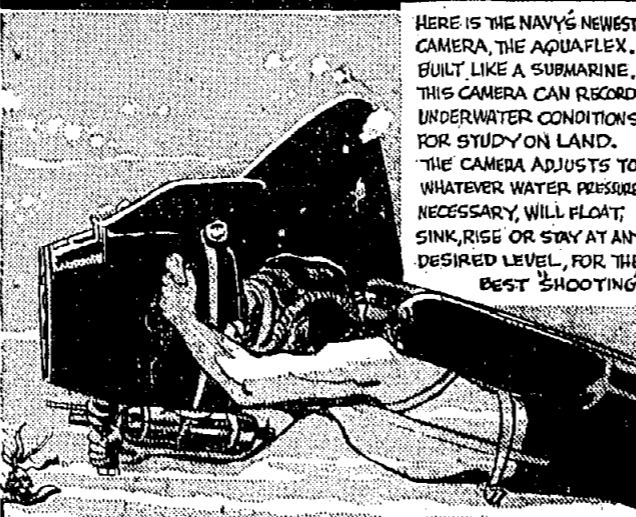

HERE IS THE NAVY'S NEWEST CAMERA, THE AQUAFLEX. BUILT LIKE A SUBMARINE, THIS CAMERA CAN RECORD UNDERWATER CONDITIONS FOR STUDY ON LAND. THE CAMERA ADJUSTS TO WHATEVER WATER PRESSURE NECESSARY, WILL FLOAT, SINK, RISE OR STAY AT ANY DESIRED LEVEL, FOR THE BEST SHOOTING.

Do You Know...?

IF YOU WISH TO CUT DOWN IRONING-TIME, HANG WASHABLE SLACKS BY THE CUFFS. THE WATER WEIGHT PULLS OUT MOST OF THE WRINKLES, THEREBY REDUCING MUCH WORK WITH THE IRON.

COMMONWEALTH WATER CO.

Copyright MULLIGAN, Galtz, & Birch, Inc.

Membership Tea

The Suburban Chapter of Women's American ORT is holding a membership tea Thursday evening (December 11) at the home of Mrs. Charles Redish, 152 Myrtle avenue, Millburn. Mrs. Allen Hal-ken of Newark, and Mrs. Gerald Holland of Elizabeth, Chairman and Co-chairman respectively, are planning the function.

Mrs. Daniel Lorber of Newark, president of the Chapter, will present a personal membership appeal to all prospective members attending the tea. Mrs. Bernard Moser of Maplewood, past president, will speak to the women about the Chapter's growth, aims, and achievements.

MUSIC DEPARTMENT

(Continued from Page 1)

es who assisted Mrs. Theodore Hellman and the Hospitality Committee.

Mrs. Batt L. Spain, President of the New Jersey Federation of

Women's Clubs and Mrs. Bertram E. Stewart, Fifth District Vice-President congratulated the club on its progress.

American mines produce 1,100 tons of coal every minute of the year, enough to heat 175 homes per season.

EXPANSION ATTIC

Finished by top notch carpenters. All types of woods, sheet rock, or plaster.
Small monthly payments gives you the extra room you need & adds thousands of dollars of value to your home.
NO DOWN PAYMENT
F. J. A. CONVENIENT TERMS
Call South Orange 3-1289 for estimate
WINN CONSTRUCTION CO.

details . . .

A single phone call to either of the Smith and Smith Homes is all that is needed to relieve one of every detail . . . no matter how small.

SMITH AND SMITH FUNERAL DIRECTORS

An Outstanding Service "Within the Means of All"

415 Morris Ave., Springfield, N. J. 160 Clinton Ave. Newark 5, N. J.
(Near Short Hills Ave.) Millburn 6-4282 Bigelow 3-2123

(Ample parking on premises)



FREDDIE

(A Pocket-Banker)

Is In A Jam . . .

No Receipt!

Certainly Freddie remembers paying that bill! He dashed into their office one noon, handed out the money, and then stuffed his receipt into . . . Let's see, now . . . what pocket was that? What suit?

You don't suppose, do you, that Freddie might have to pay that bill again . . . ?

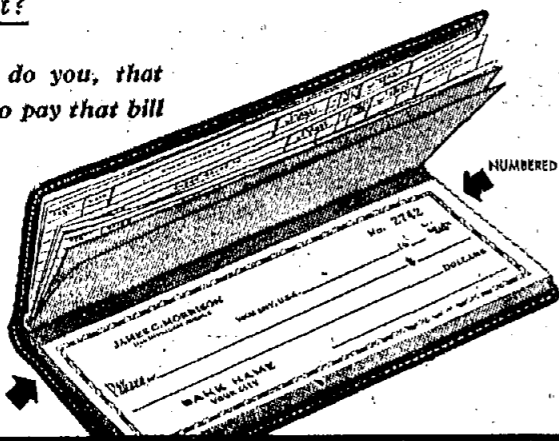

NAME AND ADDRESS IF DESIRED ON EACH CHECK

SPECIAL Checking Accounts

Prevent these embarrassing situations. When you do your banking in your pocket, it's all too easy to make costly mistakes. But a checking account provides safe, permanent receipts for all money paid out in the form of cancelled checks. Many other advantages too. And now the cost is SO low and the plan SO simple, that EVERYBODY can pay by check. Open your account today!

Personalized CHECKS ARE NOW

AVAILABLE FOR YOUR SPECIAL ACCOUNT

1. Each check printed with your name and address if desired.
2. Checks are consecutively numbered.
3. Handy register and handsome cover is provided.
4. Open your account today.

THE FIRST NATIONAL BANK OF SPRINGFIELD

Member Federal Reserve System

OF SPRINGFIELD

Member Federal Deposit Insurance Corporation

Extra Added Safeway Specials

TIDE

TIDE'S IN - DIRT'S OUT

2 lge. pkgs. 53¢

MILK

CHERUB - EVAPORATED

2 tall cans 23¢

SUGAR

FINE GRANULATED

5 lb. bag 39¢

CRISCO OR SPRY

SHORTENING

3 lb. can 69¢

ORANGE JUICE

BEL-AIR - FROZEN

2 6 oz. cans 23¢

Prices effective through Saturday, December 13th.
We Reserve The Right To Limit Quantities.

727 MORRIS TPKE.

Bordering Springfield and Millburn

SPRINGFIELD

Plenty of

FREE PARKING!



"Bagels and Yox"
At the Mosque

Following successful runs in Miami, Atlanta City and on Broadway, the latter of six months' duration, and after play-

ing to capacity houses in numerous key cities for a total of over 700 performances, "Bagels and Yox," the hilarious English-Yiddish variety show will arrive, by virtue of a special booking, on the stage of the Mosque Theatre in Newark for two performances only Dec. 12-13.

To the uninitiated, bagels are a kind of hard roll, shaped like a doughnut. Frequently they are served with a variety of smoked salmon called lox. Bagels and lox are a tasty delicatessen combination. In show business, yox means laughs—"belly laughs." Both bagels and lox are dispensed freely

with a lavish hand by a small battalion of comics in this zany, mad-cap entertainment. With its musical score, by Solomon Secunda and Hy Jacobson, the cast, which comes here practically intact from Broadway, features such established performers as the wacky Barton Brothers,

glib Lou Saxon as master of ceremonies, song stylist Marty Drake, rubber-faced comic Larry Alpert, ventriloquist Kikkie Layne with his Yiddish Charlie McCarthy, titian-haired songstress Jo Ann Florio who, though Italian born, sings Yiddish songs with authenticity, and Kurt Jons and his ex-

otic dance troupe. Irving Carroll is musical director. Use baking soda in place of soap or soap powder to clean glass doors on ovens and you'll find that it's easy to keep them bright and shiny.

Woman's Club News

The Music Department presented Mrs. William Osborne with a gift in appreciation of the time and effort she spent in directing its Christmas program. The department wishes to thank the Art Department for program covers, the Garden Department for decorations, Mrs. Russell Post—curtains, William Wagner—spot light, and Miss Florence Gaudineer for distributing the gifts.

There will be a meeting of the Music Department tonight, December 11, at the home of Mrs. Kenneth Norris, 24 Shunpike road. Mrs. Robert J. Anderson and Mrs. James Stewart will be co-hostesses. Plans will be made for the balance of the club year and interested members are urged to attend.

The Ways and Means Committee will sponsor a carnival dance to be held on Friday, January 23, at the Evergreen Lodge. Further details about the affair will appear in this column within the next few weeks.

Mrs. J. Frank Jakobsen and Mrs. Robert Anderson were guests at the annual Presidents' Night of the Roselle-Roselle Park Woman's Civic Club on Thursday evening, December 4. This delightful program featured a musical entitled "With a Song in My Heart" and was presented by the following artists: Marimba player, Jean Bromer, accompanist, Grace Thompson and baritone, Phillip J. Cartwright.

At the October Board meeting of the General Federation of Womens Clubs, Mrs. John L. Whitehurst, chairman of the Americanism Department, proposed that the General Federation of Womens Clubs restore and refurbish the Congressional Room and the Supreme Court in Independence Hall, Philadelphia. Board members approved the suggestion. Details of the proposed project will be worked out in the next few months and a campaign will be launched during Americanism Week in September of 1953. The project would continue throughout the 1953-54 club year.

The December meeting of the Art Department was held on Monday evening, December 1, with thirteen members present. Clay figurines were painted. These have to be fired and members are waiting with interest to see how they will look when completed. Plans were made to continue with figure painting at the January meeting. Miss Gertrude Sala was hostess of the evening. Co-hostesses were

Mrs. Joseph Zidonik and Mrs. Alfred Kirby. Set Department Meetings The Garden Department will meet on Monday night, December 15, at the home of Mrs. Henry George, 184 Milltown road. Mrs. Delmar Tappin of 37 Maple avenue will be hostess at the next meeting of the Executive Board on Wednesday evening, December 17. Mrs. Donald Sobin and Mrs. Amy Bandomer will be co-hostesses.

PUBLIC NOTICE
In accordance with Title 40-20-5a, Subdivision C of the Revised Statutes of New Jersey, 1937, and amendments thereof and supplements thereto, notice is hereby given that the Township Committee of the Township of Springfield, in the County of Union, has approved subject to final approval at a further meeting of said Township Committee to be held on December 16, 1952, at 8 P.M. Eastern Standard time, at the Municipal Building, an offer made by P. J. Rosseau to purchase property hereinafter described and on the conditions, hereinafter stated, for the sum of \$780.00 to be paid ten per cent (10%) in cash on approval of the offer and balance in cash on closing of title.

At said meeting, the Township Committee may reject or accept the said offer, provided no higher price or better terms shall then be bid for said property by any other person. The property is described as Block 71, Lots 44-49, on the Tax Atlas of the Township of Springfield, and is known as 39-41 Meeks Street. The terms and conditions of said sale are as follows:

1. No house shall be erected on any lot having a frontage of less than seventy-five feet.
2. No house erected on any lot herein conveyed shall have a living space as shown by the ground floor plans of less than 525 square feet, in the case of a two-story house; and in the case of a single story or bungalow type house, said living space shall not be less than 725 square feet.

The conveyance to be made hereunder shall be subject to taxes to be assessed by and payable to the Township of Springfield from and after the date of the deed, which shall be payable on the usual installment dates. The conveyance shall be subject to zoning ordinances, Planning Board regulations, and all other lawful applicable ordinances and regulations of the Township of Springfield. The purchaser shall sign a contract for the purchase of said lands, which shall provide for closing of title within sixty (60) days from the date of sale, and shall, at the same time, make a down payment of not less than ten percent (10%) and said deposit shall be retained as liquidated damages by the Township of Springfield in the event that the purchaser fails to perform the terms of said contract.

Too often the gray birch is the first tree planted on a tree-less lawn. For greater longevity and better year-round beauty, plant a European white birch or Chinese white birch. Where was the first official Jewish congregation in North America established? At New Amsterdam, in 1655. It was called the Shearith Israel (Remnant of Israel).

SAFEWAYS PRE-HOLIDAY PRODUCE SALE!

FLORIDA GRAPEFRUIT HEALTHFUL AND TASTY lb. 6c	FLORIDA ORANGES REALLY FRESH — PACKED WITH VITAMIN C 5-LB. BAG ORANGES 29c 5 lbs. 29c
---	---

TANGERINES EASY TO PEEL GOOD TO EAT **2 lbs. 17c**

POTATOES Maine Graded U.S. 1—SIZE A **10 lbs. 57c**

PLENTY OF FREE PARKING!
Why FIGHT TRAFFIC?
Drive in and win a \$10 Gift Certificate. Yours may be the lucky license number Selected on Thur., Fri. and Sat. See details at store...
727 Morris Turnpike Springfield

- Pascal Celery FRESH, CRISP, TENDER lb. 12c
- Broccoli NUTRITIOUS AND DELICIOUS lb. 17c
- Carrots CLIP-TOP—FRESH, CRISP WELL SHAPED lb. 12c
- Cabbage GREEN—CRISP, TENDER NEW CROP lb. 6c
- Potatoes IDAHO BAKERS 5 lbs. 43c
- Apples RED DELICIOUS lb. 19c

Pears ANJOU or BOSCH lb. 17c
Yellow Turnips TASTY lb. 4c

Order Your Holiday Turkey at Safeway
Ready-To-Cook Turkeys
A wide variety awaits your selection at Safeway. Place your order now.

PRE-HOLIDAY SALE
Corn LIBBY'S GOLDEN CREAM STYLE
2 1 lb. cans **31c**

PRE-HOLIDAY SALE
Apple Sauce MOTT'S
2 1 lb. jars **31c**

PRE-HOLIDAY SALE
Prune Juice SUNSWEET
qt. bot. **29c**

PRE-HOLIDAY SALE
Scottissue NEW SOFT
3 rolls **31c**

PRE-HOLIDAY SALE
Coffee MAXWELL HOUSE EDWARDS
1 lb. can **87c** 1 lb. can **83c**

PRE-HOLIDAY SALE
Pickles LEIBO-KOSHER SPEARS
32 oz. jar **25c**

PRE-HOLIDAY SALE
Milk CHERUB EVAPORATED
2 1/2 qt. cans **23c**

Ronzoni SPAGHETTI or MACARONI
2 1 lb. pkgs. **33c**

You're sure with SAFEWAY MEATS
Beef Round Boneless Steaks or Roast Top Grades of Top, Bottom, Eye or Sirloin tip lb. **89c**

VEAL ROAST SHOULDER, BONE IN SQUARE CUT lb. **49c**
VEAL STEW BREAST, NECK lb. **29c**
Veal Roast LEG or RUMP lb. **69c**
Veal Chops RIB CUT lb. **79c**
Ground Beef REGULAR lb. **49c**

CHRISTMAS TREES HALVORSON FOREST GROWN SPRUCE GREEN each **1.09**
CHRISTMAS WREATHS 12 inch **79c**
CURTSY CAKE CHOCOLATE ICED
HALF ROUND LAYER 13 oz. **35c** Reg. 39c Value

PRE-HOLIDAY SALE
Rice CAROLINA LONG GRAIN
2 1 lb. pkgs. **31c**

PRE-HOLIDAY SALE
Napkins HUDSON DAMASK 50's
2 pkgs. **29c**



PRICES EFFECTIVE THROUGH SAT., DEC. 13th. WE RESERVE THE RIGHT TO LIMIT QUANTITIES.

Shop Bam's Millburn till 9 p.m.

Monday, Wednesday, Friday, Dec. 8, 10 and 12 and every night (except Saturdays) beginning Dec. 15.

Just like a present to have all these extra hours to shop right near home. You'll find a selection of gifts for homes, homemakers and toys in wide selection, many of them tagged "Bam's Best Gift Buys." For your other gifts, come to Bam's Newark or Morristown. You'll find the biggest gift selections anywhere around, so take a tip now and Christmas shop Bam's. "One of Santa's Great Stores."

Bam's Newark: Open Every Night till 9 p.m. until Christmas, except Saturdays and Wednesday, Dec. 24th.

Bam's Morristown: Open Every Night till 9 p.m. including Saturdays. Closes 5:30 Wednesday, December 24th.

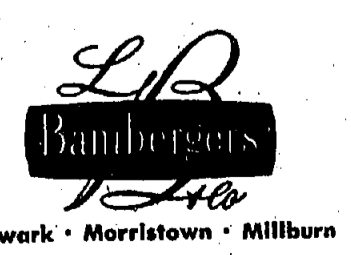

Plenty of **FREE PARKING** AT THE NEW **SPRINGFIELD SAFEWAY**

RHS Cagers Open Tomorrow Nite; Matmen Launch Year Wed.

Sports In The Sun

BY DONALD ROSSELETT

MEET COACH LOU DEROSA

Regional's head basketball mentor has had a wide coaching career, both in subject matter and in the institutions at which he has coached.

Coach Louis DeRosa, who was born in Philadelphia, has been a resident of New Jersey, New York and Pennsylvania all his life. He moved to New York City and to Paterson in his youth. DeRosa now owns a home in Slatington, Pennsylvania, and commutes to and from there every week-end.

Entering his second year as head coach, DeRosa has been at Regional High since 1948. He has coached track (in 1949 when Art Boutot was undergoing medical treatment), basketball (he started in '43 coaching junior varsity ball), and football (he's the line coach).

DeRosa began his athletic career at Paterson Central High School in 1936. He was named center on the All-County team and received honorable mention on the State Group IV eleven after completing a four-year varsity football career. He also was a half-miler on the track team and played varsity basketball three seasons at Paterson Central. DeRosa was captain of the cage team in his senior year.



Coach Louis DeRosa

Our subject went to Muhlenberg College in 1936 and played a year of freshman football before joining the varsity ranks. Graduating from Muhlenberg in 1940, his football activity there brought him many honors. He was the center on the All-State (Pennsylvania) Inter-Collegiate unit, the center on Little All-American, and more recently was named to the "all-time greats" at Muhlenberg. DeRosa also played freshman basketball and a year of varsity ball in college.

He is a member of the Delta Theta Fraternity and was elected to the Kappa Phi Kappa, a national honor society for scholastic achievement, in 1939.

DeRosa coached the Muhlenberg freshman team in 1940 and 1941 and he considers this his best coaching stand. In 1942, he became assistant line coach at Lehigh University and from 1943 to 1947, he was head coach at Slatington High School. His coaching years now number 13.

DeRosa married a Slatington girl, Doris Davis, and the couple have two children, both girls. One is 10 years and the other is two and a half years old.

At Regional, DeRosa is teaching English, but has been social studies instructor.

DeRosa is a likable coach and a truly fine gentleman. We wish him the best of luck!

Team C Heads T.N.T. Pin Loop

Team C, with a 15-12 won-lost record, is leading the T.N.T. Bowling League this week, but a more interesting note is that the remainder of the field—four teams—is deadlocked for second place.

Courtsters Face Westfield in Curtain-Raiser

Coach Lou DeRosa begins his second year at the helm of Regional's basketball team tomorrow (Friday) night as he sends his forces against a Westfield quintet which has already posted two victories—a 65-59 decision over Edison and a 64-63 win over Columbia—on the Bulldog court at 7 p.m.

Three lettermen, all grid stars, will be in the starting lineup against the Blue Devils. Judd Herman, a center and the team's high scorer last year, will open at a forward post along with Jack Keith. The other returning letterman is George Mackenzie, who will be at guard. Rango Joe Schaffner, a sophomore, will receive the center spot. Tom Luckie, a transfer student, was expected to take the other guard position, but scholastic difficulties have forced him to be cut from the varsity squad. Rated one of the best cagers on the squad, Luckie is expected to be eligible in February after 13 games have already been played. He will, however, play jayvee ball.

The opening has posed a big problem for the Bulldog mentor, who had counted heavily on Luckie. He now must find a replacement in the remaining men, including Bob Anglin, Tom Pringle, Guy Selander, Scott Donnington, Don Reid, Fred Buchner, Al Hausman, Stan Bruder, Ed Ruby, Ray Reiff, Bob Hubinger, Pete Witkowski, Ronnie Hartshorn, Tom Casale, Bob Arthur and John Rahenkamp.

The team Coach DeRosa sends on the floor tomorrow night will have had only nine days' practice. He has had to teach offensive and defensive patterns instead of fundamentals, which he believes are more urgent. But, the limited conditioning period has thrown a bombshell into the works. The coach stresses the fact that the club is not as far advanced as it should be in time for the curtain-raiser.

After Westfield, the Bulldogs travel to Plainsfield next Tuesday afternoon. The Queen City aggregation had to come from behind twice last year to gain 64-43 and 53-40 decisions. Against Westfield in the opener last year the Bulldogs had a tremendous night in scoring, dumping the Blue Devils, 64-38. The return go was won by the locals, 87-46.

The eighteen-game court schedule: December 12—Westfield, home (7:30); 16—Plainsfield, away (3:15); 19—Elliptic, home (7:30); 23—Burlington, away (7:30); 27—Edison, home (8:15); 30—Westfield, away (7:30); 31—Union, away (3:15); 1—Somerville, away (7:30); 2—Linden, away (3:15); 3—Horseshoe Park, home (7:30); 7—North Plainsfield, away (3:15); 10—Union, home (7:30); 13—St. Mary's, home (3:15); 16—Linden, home (7:30); 19—Burlington, away (3:15); 23—Burlington, home (7:30); 27—Jefferson, away (3:15).

Rau 5 Adds Game to Lead In Local Bowling League

Rau Five swept its series with Community Shop in the Springfield Bowling League Monday night and increased its league-leading margin to five full games over Hershey game from American Legion.

Nelson's Texaco, winning three games from Carpenter Steel, replaced Springfield Market in the loop's third position. The Marketers lost two to Battle Hill. In the final match, Doyle's Esso made a clean sweep against Bunnell Brothers.

Individually, Bobby Jones' 230 was tops for the night.

THE STANDINGS

Team	W	L
Rau Five	29	10
Hershey Ice Cream	24	15
Nelson's Texaco	22	17
Springfield Market	22	17
Battle Hill	19	20
Doyle's Esso	19	20
Bunnell Bros.	17	22
Community Shop	17	22
American Legion	12	27
Carpenter Steel	12	27

SPRINGFIELD BOWLING LEAGUE
Community Shop
Dec. 8, 1952

Player	W	L
Parroll 172, 162, 170; W. Walker 150, 176, 175; G. Keller 117, 137, 147; W. Keller 146, 132, 149; Pieper 140, 141, 136; Handicap 50, 50, 50. Totals 835, 708, 876.		
Rau Five		
Sanke 150, 156, 177; Witkowski 165, 144, 151; G. Rau 173, 137, 191; K. Rau 155, 203, 162; E. Rau 153, 155, 197; Handicap 34, 34, 34. Totals 868, 819, 952.		
Battle Hill		
T. Hill 151, 130, 156; Seibel 201, 159, 169; Booth 146, 158, 142; Hansen 180, 194, 144; Vols 170, 170, 125. Handicap 12, 12, 12. Totals 835, 772, 935.		

VETERANS QUERIES

Q—I believe I am eligible for training under the new Korean GI Bill. Can you tell me how to apply?

A—You can obtain an application form at any VA office. Fill out the first five sections completely—be sure to include your program of training—and send the application, along with a photostat copy of your discharge, to your VA Regional Office. If VA approves the application, it will send you a "Certificate for Education and Training," which you present at your school when you enroll.

Q—I know that I may change the beneficiaries of my National Service Life Insurance at any time, but may I also change the method of payment of the insurance?

A—Yes. You may change any previous selected optional settlement to any other—and you may do so without the beneficiary's knowledge or consent.

Q—When I went on active duty, I made arrangements to pay a smaller amount on my house, which I bought with a GI loan. Now that I've been released, I find that I am unable to resume my regular payments. In fact, I can't pay back the payments that accumulated during my service. Can anything be done to help me out?

A—Probably yes. It's possible that the payments may be reduced by extending the maturity of your loan. Talk the matter over with our lender.

Q—During part of my military service, I was a cadet at the U. S. Military Academy at West Point. Do I count that time in figuring out how much entitlement to training I have under the Korean GI Bill?

A—No. Time spent as a cadet or midshipman at any of the service academies does not count in computing entitlement to training under the Korean GI Bill.

Q—May I attend a foreign school under the new Korean GI Bill?

A—Yes, so long as you meet the eligibility requirements of the new law, and so long as the school is an approved institution of higher learning. VA has the right to deny or discontinue a veteran's foreign training, if it finds that the training "is not for the best interest of the veteran or the Government."

St. Benedict Is Opening Foe of Veteran Bulldogs

By HERB HEIMBUCH

With veteran material in most all classes, Coach Dave Pavlin's Regional wrestling team this week seemed almost certain to top last year's record of one win, five losses, and two ties. The Bulldog matmen will begin their season next Wednesday afternoon, entertaining St. Benedict's in the only December meet at 8:15 p.m.

Included in the holdover group are six lettermen and a transfer student who wrestled at Union in 1951. Experience in the light-weight ranks, a forte generally not present in a high school program, is expected to be a large factor in the Bulldogs' favor this season.

At Hector, one point from gaining the finals at the Union County Championships in the 103-pound class last year, will attempt to make that weight. In the event he fails, Tom Nolan will take over at 103 pounds, and Hector will move to 112. Richie Scorse, with a year's experience, is expected to show some of the brilliance predicted for him last year. He should wrestle at 129 pounds.

The middleweight field should be the biggest problem for Coach Pavlin. Wray Bailey, moving up two classes, should gain the 127-pound post, Vet Paul Jordan is expected to move up to the 133-pound position, but at this writing, the 138-pound classes are wide open to the many newcomers on the squad. Battling it out for the 145-pound honors are Gene MaSaitis and George Schwarz.

Four football linemen dominate the heavyweight division. Harold Bolck, possibly the most improved wrestler on the team, will open the campaign in the 155-pound slot. Ron Gauthier, hampered by a bad foot this far, is not expected to be ready for the first match, but will be back to contend with Bolck later in the season. Tom Thompson, the transfer, who wrestled with Union last year, and John Nadasy appear to have

the 165-pound and heavyweight positions clinched, respectively.

Other prospects who have been reporting to daily practice sessions include John McKinney, Bob Schwartz, Al Meslar, Bud Mesker, Joe Marcin, Bill Prescott, George MaSaitis, Dick Pratt, Jim Gartland, Jay Wessels and Jerry Sachels.

Pingry has been added to the grapplers' schedule and there is a possibility that Morrystown might appear on the card. Pingry initiated wrestling last year, but this is the first regular slate it has had. With the addition of the Elizabeth Prep school, the card totals nine meets.

The schedule: December 17—St. Benedict's, home (8:15); January 7—Plainfield, home (3:15); 14—Burlington, home (3:15); 19—Jefferson, away (3:15); 23—Bound Brook, home (3:15); February 3—Pingry, away (3:15); 6—Roselle Park, away (8:00); 12—Union, away (7:30); 20—Somerville, away (7:30).

Southern Schools Subject of Talk

Guest speaker at the November-December meeting of the Church and Cannon Chapter, Daughters of the American Revolution, was Mrs. Ralph Parker of Madison, State Chairman of Approved Schools.

She said there were thirteen approved schools mostly situated in the mountain regions of the South, all of which are definitely for underprivileged boys and girls who would otherwise not have the opportunity for education. Two of these schools, Tamassée in South Carolina and Kate Duncan Smith in Alabama were established and are owned and operated by the Daughters of the American Revolution. Each member brought a gaily wrapped Christmas gift for a child at Tamassée. Refreshments were served by the hostess and her co-hostesses Mrs. A. B. Anderson and Mrs. A. E. Ferguson.

Serving All Religions

Our clientele includes people of all faiths and creeds. We are thoroughly acquainted with the services and rituals of every religious denomination.

Young's Service Home
ESTABLISHED 1908
ALFRED L. YOUNG, Funeral Director
145-149 Main St. Tel. Millburn 6-0406

Perfectly Fitted
GOOD-LOOKING GLASSES
ASK YOUR EYE PHYSICIAN

H. C. Deuchler
GUILD OPTICIAN

813 Central Ave. East Orange, N. J. OR. 6-4000
344 Springfield Ave. Summit, N. J. SU. 6-3848
541 Main Street East Orange, N. J. OR. 3-1003

HAVE YOU ANSWERED YOUR CHRISTMAS SEAL LETTER?

FIGHT TB

Hickory, Dickory Dock

The mouse ran up the clock. To get a mouse out just take a look in the **YELLOW PAGES** of the telephone book.

You'll find Exterminators Clock Repairs and any other service you need

There are so many wonderful ways to **Say Merry Christmas Electrically!**

CHECK LIST FOR ELECTRIC GIFT SUGGESTIONS

- Mixer
- Blanket
- Toaster
- Iron
- Waffle Iron
- Teaster
- Blender
- Television
- Coffeemaker
- Radio

See your local electrical dealer.

JCP & L
Jersey Central Power & Light Company

SALE! Adams Auto Top SALE!

483 MORRIS AVENUE SUMMIT 6-2734

SPECIAL DISCOUNT OFFER!

1/3 Off On Discontinued Patterns During December, January and February

Redecorate your old car. Protect the upholstery of your new car. Increase the trade-in value of both with new seat covers.

Check These Values—

- GENUINE SUSSCANA SARAN
- GABARDINE FACINGS
- DOUBLE SEAMS
- VINYL LEATHERETTE
- VINYL PIPINGS
- HUGE SELECTION
- PROMPT, COURTEOUS SERVICE

Combination DOORS \$15.90 (Any stock size)

Storm Sash . . . 2.75 up
COMBINATION WINDOWS . . . 7.50 up
KNOTTY PINE PANELING 13 1/2 sq. ft. (Random lengths)

KIMSUL REFLECTIVE INSULATION . . . 6¢ sq. ft.
SHEETROCK . . . 5¢ sq. ft.
PING PONG TABLES \$25.50 (Base & Top)

REDWOOD OUTDOOR POST & LANTERN . . . \$16.95
WORK BENCHES . . . \$16.95

Corner Cabinets Plywood, Mouldings, Manosite, Plywood, Traut Top, Unpainted Furniture, Chopping Boards, Hardware, Ceiling Tile

Hilton Screen & Lumber Co.
2176 Springfield Ave. Vaux Hall UN 2-7108 Open Sat. 9:00 P. M. Open Sundays to 12 A. M.

FOR ALL ELECTRICAL APPLIANCES

"See The Marks Bros."

RADIO SALES CORP.

325-327 MILLBURN AVE. Television Headquarters MILLBURN 6-4200
MILLBURN, N. J. ESTABLISHED 1922 OPEN EVERY EVENING

SCHOOL NEWS

Raymond Chisholm

Long division with its various steps and meaning was established before Thanksgiving. The children who received A or B in a test in long division this past week were: Sandra Burns, Phyllis Kaplan, Mary Lou Marak, Carol Marano, Marilyn Muller, Mary Ann Perinocchio, Lorie Roettger, Harolde Schwarz, Richard Spickler, Edward Sides, Mary Lou Hille, Patricia Perinocchio, Barbara Havala, Gail Ledig, Evelyn Peinhart, Sally Zuercher, Leah Harkins, Carol Dabow, Larry Azlin, Jay Gladstone, Ted Karlin, Peter Miller, George Jeltzer. Special help classes for those who need it in long division are being held in the afternoon. Spelling matches are being held as time permits. Barbara Havala and Bernard Fisher have not been "spelled down" yet.

Correlation between the social studies and English has been developed. Preparation for the reports on colonial life has been done in English class. The development of a bibliography and the ability to put together one's own words were major objectives in this unit. The reports will be presented and evaluated in the social studies classes.

In the spelling new tests given last week, the following children had excellent results: Carolyn Kordalski, Elizabeth Johnson, Elizabeth Johnson, John Dose, Michael Preisco, Corinne Davis, Adeline Kopp and Bernard Fisher. The pupils who did very well on arithmetic fundamental tests were: Elizabeth Johnson and Stephen Volk.

The term of the member composing Class 2 shall correspond with the term of said member on the Board of Education. This member to be a non-voting member. The term of the member composing Class 3 shall correspond with the term of the member on the Township Committee. This member to be a non-voting member.

After having completed the work on parts of speech in the English class, the comprehensive test was recently on this topic. Two outstanding test papers were submitted by Charles Johnson and Stephen Volk. The following pupils also did very well in this test: Barbara Aman, Joan Potter, Judy Hahn, Nick Galvas, and Richard Supton. The last named boy also showed the biggest improvement over previous work done in the same subject.

In connection with the work in the history class the students have been doing outside reading on various topics. The students are to date every student in library books selected by Mr. LeDuc for this purpose.

Grades 7 & 8 Mrs. Thelma Sandmeyer Miss Helene Kosloski Miss Patricia Guerin Miss Virginia Lewis Last week and last week a holiday treat, the students at Raymond Chisholm were shown a marionette show in assembly. The show was "Cinderella." The students in Miss Lewis' homeroom were responsible for the marionette show. Construction of the puppets, scenery, properties, costumes, and finally, speaking parts.

The stage was obtained by Ray Walsh, from a friend and for which we were very grateful. Sandra Taylor, Barry Shapiro, Ray Walsh and Elizabeth Walker, with the assistance of the stage, the scenery, and the following boys: Elizabeth Johnson, Herbert Bender, Jack Schwarz. Next came the task of making the marionettes and costumes. Sandra Taylor, Elizabeth Walker and Christine and Betty Hocking dressed Cinderella, another sister, Betty Jane Gurski dressed Cloggett, and the other girls dressed the other characters. The wicked stepmother was costumed by Louellen Martin. Herbert Bender helped by dressing his puppet of the Duke. Then, Dorena Lynn, Betty Gurski, Harry Hahn and the other girls dressed the other characters.

Grades 9 & 10 Mrs. Loreta O'Brien P.M. Mrs. Loreta O'Brien P.M. We were pleased to welcome a new girl to our class. Her name is Linda Kransdorf, and she formerly lived in Brooklyn.

Our winter scenes, made in art class, are very attractive. Donald Hudson, Kathleen Foley, Helen Clifford all did very well in a recent art exhibit.

Grades 11 & 12 Mrs. Margaret McFarrah A.M. Mrs. Margaret McFarrah A.M. "Revelations" have been started in the fifth grade arithmetic classes. The pupils have made charts to discover the meaning of a fraction, the various sizes of fractions, and the concept that one-half an object de-

AN ORDINANCE TO PROVIDE FOR THE ADVANCEMENT OF RECREATIONAL ACTIVITIES, IN THE TOWNSHIP OF SPRINGFIELD, IN THE COUNTY OF UNION, CREATING A BOARD OF RECREATION COMMISSIONERS, PRESCRIBING ITS ORGANIZATION, THE TERMS OF ITS MEMBERS AND THE POWERS AND DUTIES OF SAID BOARD. BE IT ORDAINED BY THE TOWNSHIP COMMITTEE OF THE TOWNSHIP OF SPRINGFIELD, COUNTY OF UNION:

SECTION 1: From and after the passage of this ordinance there shall be established in and for said Township a Board of Recreation Commissioners, consisting of seven members, citizens and residents of the Township of Springfield, as follows, to-wit: Class 1: Five citizens of the Municipality to be appointed by the Chairman of the Township Committee.

SECTION 2: The Board of Recreation Commissioners shall have full control over all lands, playgrounds and recreation places acquired or leased by the Township of Springfield, and shall have the power to acquire or lease such lands, playgrounds and recreation places, and to dispose of the same.

SECTION 3: The Board of Recreation Commissioners shall have the power to acquire or lease such lands, playgrounds and recreation places, and to dispose of the same. The Board shall have the power to acquire or lease such lands, playgrounds and recreation places, and to dispose of the same.

SECTION 4: The Board of Recreation Commissioners shall have the power to acquire or lease such lands, playgrounds and recreation places, and to dispose of the same. The Board shall have the power to acquire or lease such lands, playgrounds and recreation places, and to dispose of the same.

SECTION 5: The Board of Recreation Commissioners shall have the power to acquire or lease such lands, playgrounds and recreation places, and to dispose of the same. The Board shall have the power to acquire or lease such lands, playgrounds and recreation places, and to dispose of the same.

SECTION 6: The Board of Recreation Commissioners shall have the power to acquire or lease such lands, playgrounds and recreation places, and to dispose of the same. The Board shall have the power to acquire or lease such lands, playgrounds and recreation places, and to dispose of the same.

SECTION 7: The Board of Recreation Commissioners shall have the power to acquire or lease such lands, playgrounds and recreation places, and to dispose of the same. The Board shall have the power to acquire or lease such lands, playgrounds and recreation places, and to dispose of the same.

SECTION 8: The Board of Recreation Commissioners shall have the power to acquire or lease such lands, playgrounds and recreation places, and to dispose of the same. The Board shall have the power to acquire or lease such lands, playgrounds and recreation places, and to dispose of the same.

SECTION 9: The Board of Recreation Commissioners shall have the power to acquire or lease such lands, playgrounds and recreation places, and to dispose of the same. The Board shall have the power to acquire or lease such lands, playgrounds and recreation places, and to dispose of the same.

SECTION 10: The Board of Recreation Commissioners shall have the power to acquire or lease such lands, playgrounds and recreation places, and to dispose of the same. The Board shall have the power to acquire or lease such lands, playgrounds and recreation places, and to dispose of the same.

SECTION 11: The Board of Recreation Commissioners shall have the power to acquire or lease such lands, playgrounds and recreation places, and to dispose of the same. The Board shall have the power to acquire or lease such lands, playgrounds and recreation places, and to dispose of the same.

SECTION 12: The Board of Recreation Commissioners shall have the power to acquire or lease such lands, playgrounds and recreation places, and to dispose of the same. The Board shall have the power to acquire or lease such lands, playgrounds and recreation places, and to dispose of the same.

SECTION 13: The Board of Recreation Commissioners shall have the power to acquire or lease such lands, playgrounds and recreation places, and to dispose of the same. The Board shall have the power to acquire or lease such lands, playgrounds and recreation places, and to dispose of the same.

SECTION 14: The Board of Recreation Commissioners shall have the power to acquire or lease such lands, playgrounds and recreation places, and to dispose of the same. The Board shall have the power to acquire or lease such lands, playgrounds and recreation places, and to dispose of the same.

SECTION 15: The Board of Recreation Commissioners shall have the power to acquire or lease such lands, playgrounds and recreation places, and to dispose of the same. The Board shall have the power to acquire or lease such lands, playgrounds and recreation places, and to dispose of the same.

SECTION 16: The Board of Recreation Commissioners shall have the power to acquire or lease such lands, playgrounds and recreation places, and to dispose of the same. The Board shall have the power to acquire or lease such lands, playgrounds and recreation places, and to dispose of the same.

SECTION 17: The Board of Recreation Commissioners shall have the power to acquire or lease such lands, playgrounds and recreation places, and to dispose of the same. The Board shall have the power to acquire or lease such lands, playgrounds and recreation places, and to dispose of the same.

of the respective municipalities, in aid for which they are severally appointed. The Board may appoint a secretary or clerk, and such number of executive, supervisory and clerical staff as may be necessary for the proper management and execution of its duties. The Board shall have the power to acquire or lease such lands, playgrounds and recreation places, and to dispose of the same.

SECTION 18: The Board of Recreation Commissioners shall have the power to acquire or lease such lands, playgrounds and recreation places, and to dispose of the same. The Board shall have the power to acquire or lease such lands, playgrounds and recreation places, and to dispose of the same.

SECTION 19: The Board of Recreation Commissioners shall have the power to acquire or lease such lands, playgrounds and recreation places, and to dispose of the same. The Board shall have the power to acquire or lease such lands, playgrounds and recreation places, and to dispose of the same.

SECTION 20: The Board of Recreation Commissioners shall have the power to acquire or lease such lands, playgrounds and recreation places, and to dispose of the same. The Board shall have the power to acquire or lease such lands, playgrounds and recreation places, and to dispose of the same.

SECTION 21: The Board of Recreation Commissioners shall have the power to acquire or lease such lands, playgrounds and recreation places, and to dispose of the same. The Board shall have the power to acquire or lease such lands, playgrounds and recreation places, and to dispose of the same.

SECTION 22: The Board of Recreation Commissioners shall have the power to acquire or lease such lands, playgrounds and recreation places, and to dispose of the same. The Board shall have the power to acquire or lease such lands, playgrounds and recreation places, and to dispose of the same.

SECTION 23: The Board of Recreation Commissioners shall have the power to acquire or lease such lands, playgrounds and recreation places, and to dispose of the same. The Board shall have the power to acquire or lease such lands, playgrounds and recreation places, and to dispose of the same.

SECTION 24: The Board of Recreation Commissioners shall have the power to acquire or lease such lands, playgrounds and recreation places, and to dispose of the same. The Board shall have the power to acquire or lease such lands, playgrounds and recreation places, and to dispose of the same.

SECTION 25: The Board of Recreation Commissioners shall have the power to acquire or lease such lands, playgrounds and recreation places, and to dispose of the same. The Board shall have the power to acquire or lease such lands, playgrounds and recreation places, and to dispose of the same.

SECTION 26: The Board of Recreation Commissioners shall have the power to acquire or lease such lands, playgrounds and recreation places, and to dispose of the same. The Board shall have the power to acquire or lease such lands, playgrounds and recreation places, and to dispose of the same.

SECTION 27: The Board of Recreation Commissioners shall have the power to acquire or lease such lands, playgrounds and recreation places, and to dispose of the same. The Board shall have the power to acquire or lease such lands, playgrounds and recreation places, and to dispose of the same.

SECTION 28: The Board of Recreation Commissioners shall have the power to acquire or lease such lands, playgrounds and recreation places, and to dispose of the same. The Board shall have the power to acquire or lease such lands, playgrounds and recreation places, and to dispose of the same.

SECTION 29: The Board of Recreation Commissioners shall have the power to acquire or lease such lands, playgrounds and recreation places, and to dispose of the same. The Board shall have the power to acquire or lease such lands, playgrounds and recreation places, and to dispose of the same.

SECTION 30: The Board of Recreation Commissioners shall have the power to acquire or lease such lands, playgrounds and recreation places, and to dispose of the same. The Board shall have the power to acquire or lease such lands, playgrounds and recreation places, and to dispose of the same.

SECTION 31: The Board of Recreation Commissioners shall have the power to acquire or lease such lands, playgrounds and recreation places, and to dispose of the same. The Board shall have the power to acquire or lease such lands, playgrounds and recreation places, and to dispose of the same.

SECTION 32: The Board of Recreation Commissioners shall have the power to acquire or lease such lands, playgrounds and recreation places, and to dispose of the same. The Board shall have the power to acquire or lease such lands, playgrounds and recreation places, and to dispose of the same.

SECTION 33: The Board of Recreation Commissioners shall have the power to acquire or lease such lands, playgrounds and recreation places, and to dispose of the same. The Board shall have the power to acquire or lease such lands, playgrounds and recreation places, and to dispose of the same.

SECTION 34: The Board of Recreation Commissioners shall have the power to acquire or lease such lands, playgrounds and recreation places, and to dispose of the same. The Board shall have the power to acquire or lease such lands, playgrounds and recreation places, and to dispose of the same.

application of the undersigned, as Executor of the estate of said deceased, is hereby given to the creditors of said deceased to exhibit to the auditor under oath or affirmation their claims and demands against the estate of said deceased within six months from the date of said order, or they will be forever barred from presenting or recovering the same against the subscriber.

WILLIAM M. MCCONNELL, Attorney, 754 Broad St., Newark, N. J. 07102. Fees: \$6.00

In Person—SANTA AND HIS SLEIGH AT XMAS LAND Next to Club Diana Springfield Ave., Union FREE: Lollypops & Balloons for the Kiddies. CANADIAN BALSAM TREES Thousands of them Wreaths • Laurel • Grave Coverings • Holly Wholesale & Retail All your needs for Xmas Phone: UNVL 2-9515

NOTICE TO CREDITORS ESTATE OF DOROTHY C. O'NEILL Deceased Pursuant to the order of CHARLES A. OTTO, JR., Surrogate of the County of Union, made on the fourth day of December A.D. 1952, upon the

Legislature concerning unpaid taxes, assessments and other municipal charges on real property approved March 4, 1918, to make the amount chargeable against said lands on the first day of July, 1952 as computed in the Unpaid Tax Sale List for the said Township of Springfield, together with interest on said amounts from the first day of July, 1952 to the date of sale and the costs of said sale, as appears on said Unpaid Tax Sale List, are as follows:

Table with columns: Name, Location, Block, Lot, Tax, Interest, Total. Includes entries for Curtis Lee Estate, Max Mas, etc.

Any of the aforesaid tracts or lots may be redeemed by the payment to the undersigned before the sale of the amount due thereon, including interest at eight per cent from July 1, 1952 and the cost of advertising. Given under my hand this 21st day of November, 1952. CHARLES H. HUFF, Collector of Taxes

Advertisement for Admiral 21" TV at price of other 17" models. Features include: 43% Bigger Picture for the Same Money! Model 121DX11 - Ebony. Complete with Fed. Tax and 1 yr. picture tube warranty. Price: \$299.95. Also includes Admiral 21" TV Radio Phonograph for \$529.95.

Advertisement for South Mountain Nurseries. Fresh cut Christmas trees, all sizes, lowest prices. Selection of unusual wreaths and sprays. Poinsettias and many other Christmas plants. Also a selection of dish gardens and table centerpieces. Open evenings and Sundays. Millburn Avenue at Vauxhall Road, Millburn, N.J. 6-1330.

Movie Guide

SUMMIT STRAND Dec. 11, 12, 13, 14, 15, 16, 17, 18, 19, 20, 21, 22, 23, 24, 25, 26, 27, 28, 29, 30, 31, 1952. Dec. 12, 13, 14, 15, 16, 17, 18, 19, 20, 21, 22, 23, 24, 25, 26, 27, 28, 29, 30, 31, 1952. Dec. 12, 13, 14, 15, 16, 17, 18, 19, 20, 21, 22, 23, 24, 25, 26, 27, 28, 29, 30, 31, 1952.

MILLBURN Dec. 11, 12, 13, 14, 15, 16, 17, 18, 19, 20, 21, 22, 23, 24, 25, 26, 27, 28, 29, 30, 31, 1952. Dec. 12, 13, 14, 15, 16, 17, 18, 19, 20, 21, 22, 23, 24, 25, 26, 27, 28, 29, 30, 31, 1952.

UNION Dec. 11, 12, 13, 14, 15, 16, 17, 18, 19, 20, 21, 22, 23, 24, 25, 26, 27, 28, 29, 30, 31, 1952. Dec. 12, 13, 14, 15, 16, 17, 18, 19, 20, 21, 22, 23, 24, 25, 26, 27, 28, 29, 30, 31, 1952.

HOLLYWOOD Dec. 11, 12, 13, 14, 15, 16, 17, 18, 19, 20, 21, 22, 23, 24, 25, 26, 27, 28, 29, 30, 31, 1952. Dec. 12, 13, 14, 15, 16, 17, 18, 19, 20, 21, 22, 23, 24, 25, 26, 27, 28, 29, 30, 31, 1952.

ELIZABETH Dec. 11, 12, 13, 14, 15, 16, 17, 18, 19, 20, 21, 22, 23, 24, 25, 26, 27, 28, 29, 30, 31, 1952. Dec. 12, 13, 14, 15, 16, 17, 18, 19, 20, 21, 22, 23, 24, 25, 26, 27, 28, 29, 30, 31, 1952.

CRANFORD Dec. 11, 12, 13, 14, 15, 16, 17, 18, 19, 20, 21, 22, 23, 24, 25, 26, 27, 28, 29, 30, 31, 1952. Dec. 12, 13, 14, 15, 16, 17, 18, 19, 20, 21, 22, 23, 24, 25, 26, 27, 28, 29, 30, 31, 1952.

MADISON Dec. 11, 12, 13, 14, 15, 16, 17, 18, 19, 20, 21, 22, 23, 24, 25, 26, 27, 28, 29, 30, 31, 1952. Dec. 12, 13, 14, 15, 16, 17, 18, 19, 20, 21, 22, 23, 24, 25, 26, 27, 28, 29, 30, 31, 1952.

EAST ORANGE Dec. 11, 12, 13, 14, 15, 16, 17, 18, 19, 20, 21, 22, 23, 24, 25, 26, 27, 28, 29, 30, 31, 1952. Dec. 12, 13, 14, 15, 16, 17, 18, 19, 20, 21, 22, 23, 24, 25, 26, 27, 28, 29, 30, 31, 1952.

RKO PROCTORS NOW HAS THE EXCITEMENT... THE SUSPENSE OF "SUDDEN FEAR"!! The Steel Trap JOSEPH TERESA GOTTEN WRIGHT VICTOR MATURE PATRICIA NEAL EDMUND GWINN

COMMUNITY A Walter Reade Theatre South St. MORRISTOWN Phone MO 4-2020 NOW PLAYING PLYMOUTH ADVENTURE from M-G-M TRACY and TERNER with JOHNSON and GINN Technicolor Genn Next Attraction "THE MIRACLE OF FATIMA"

Box Office Open 10 A.M. to 10 P.M. PAPER MILL PLAYS Dec. 11, 12, 13, 14, 15, 16, 17, 18, 19, 20, 21, 22, 23, 24, 25, 26, 27, 28, 29, 30, 31, 1952. Dec. 12, 13, 14, 15, 16, 17, 18, 19, 20, 21, 22, 23, 24, 25, 26, 27, 28, 29, 30, 31, 1952.

LOEWS Dec. 11, 12, 13, 14, 15, 16, 17, 18, 19, 20, 21, 22, 23, 24, 25, 26, 27, 28, 29, 30, 31, 1952. Dec. 12, 13, 14, 15, 16, 17, 18, 19, 20, 21, 22, 23, 24, 25, 26, 27, 28, 29, 30, 31, 1952.

ORANGE EMBASSY Dec. 11, 12, 13, 14, 15, 16, 17, 18, 19, 20, 21, 22, 23, 24, 25, 26, 27, 28, 29, 30, 31, 1952. Dec. 12, 13, 14, 15, 16, 17, 18, 19, 20, 21, 22, 23, 24, 25, 26, 27, 28, 29, 30, 31, 1952.

Pacific Manta National Wildlife Federation Islands of the Pacific are brave people, but they shudder at the sight of a Manta. The strange ocean giant has broad, flat fins which stretch out from the sides of its body like the wings of a bat.

Players Group to Perform Comedy The Millburn Players Group will present the domestic comedy, "Three's a Family," December 20 and 21 at Congressional B'nai B'rith. Directed by Hervey Telscher, whose theatrical experience includes the "Y" Players, the cast features Florence Cohen of Parkview Drive, Alleen Cahndak of Myrtle avenue and Frances Gendel of Newark, all of whom have had professional experience in the theatre.

Strand 417 Springfield Ave. Summit 6-3900 THUR. SAT., DEC. 13 6:00 P.M. HOPE-RUSSELL ROGERS-TRIGGER SON OF PALEFACE Technicolor SAT. MAT. DEC. 13 1:30 P.M. "THIEF OF DAMASCUS" \$150.00 TOY GIVE AWAY From ROY'S HOBBY SHOP Santa Claus in Person ARBOTT & COSTELLO "BUCK PRIVATES" "SON OF PALEFACE" Children 25c Adults 40c SUN. - MON. DEC. 14-15 1:30 P.M. VICTOR RUGO'S LES MISERABLES - PLUS - Rose of Cimarron TUES. - WED. DEC. 16 8:00 P.M. NIGHT Train to Trieste! STARTS WED. DEC. 17 THE MIRACLE OF OUR LADY OF FATIMA WARNERCOLOR

Henderson's Your Christmas Shopping Center

- Wreaths More than 30 kinds from 79c
Table Top Trees Green - \$1.69 ea. Silver - \$1.99 ea.
Poinsettias Various sizes from \$2.95
Holly Sprays Well branched from 50c
Mistletoe Nicely berried clusters from 50c
Christmas Corsages Seasonable, gay from 25c

Shop conveniently, pleasantly—choose from our tremendous stock of delightful fresh Christmas decorations. Everything you need for tables, mantels, windows, doors, etc. . . . complete selection of Christmas accessories to make your tree a delight. Thousands of unusual gifts and gadgets . . . in our gift departments. We'll guarantee that we have something out of the ordinary to gladden anyone's heart for Christmas. Come and browse around . . . take your time . . . relax . . . enjoy yourself. Large free parking areas at our Suburban Garden Center

CHRISTMAS TREES Selected, freshly-cut, Nova Scotia Fir Balsam - Beautifully shaped, long-lasting (Does not drop needles)—fragrant—makes a delightful center for Holiday activities. 3000 trees to choose from. A complete range of sizes from \$1.50. Peter Henderson Stumpp & Walter (Succeeded Since 1847) MILLBURN, N. J. MORRIS TURNPIKE MILLBURN 6-1919

- Glass Tree Ornaments from 10c
Christmas Light Sets from \$1.70
Christmas Tree Stands from \$3.95
Ornamental Candles Many types from 79c
Angelabra Exciting centerpiece \$2.49
Magic-Drip Candles Drip many colors 3 for \$1.00 Pottery Holder \$1.00
2 Candle Yule Log White birch \$1.50 ea.
Starburst Flowering Bulbs In a variety of plants Complete from \$1.00

WHO'S EXCITED?... EVERYBODY! COME SEE the car that's causing more excited talk than any new car has done in years . . . and for the best of all possible reasons! America's First Family of fine cars CHRYSLER for '53 WINDSOR • NEW YORKER • IMPERIAL MORRIS AVE. MOTOR CAR CO., INC.

Looking Into

Yesteryear

From Files OF THE SUN

TEN YEARS AGO

The Springfield Sun published its Service Men's Christmas Greetings Edition...

Lieutenant Robert Marshall, son of Mr. and Mrs. Arthur Marshall...

Richard W. Fisher of Mountain Avenue was graduated from the Naval Training Station at Newport, R. I.

Kathryn A. Hoch, daughter of Mr. and Mrs. Adolph Hoch...

Aviation Cadet Norbert M. Ganska, son of Mr. and Mrs. Martin Ganska...

Edward Stetiz of 23 Bath Hill Avenue enlisted in the U. S. Navy...

Private Frederick Thompson, son of Police Sergeant and Mrs. William Thompson...

If you can cook in dishes that can be brought to the table...

Your Library

Daily 10:30 a.m. to 5 p.m. Mon. & Fri.-Eves. 7:30 to 9 p.m. Appreciation and praise in any degree...

The newest books appear on our shelves, for new books are of prime importance to the majority of readers...

The comments of new residents are enthusiastic and the continued growth of the library a definite indication...

Among the new books this month are: "Steamboat Gothic" by Frances Parkinson Keyes...

That Rock Area The Hat Rock area on the Columbia river in Oregon will become a new recreational area...

LEGAL NOTICE TOWNSHIP OF SPRINGFIELD COUNTY OF UNION

NOTICE is hereby given that the Township Committee of the Township of Springfield in the County of Union...

ASSIGNMENT NOTICE

Notice is hereby given that a meeting to be held in the Municipal Building, 2nd floor, Springfield, New Jersey...

EDWARD RYDELL, FANIEL LUCY, MURIEL SCHROEDER, Assessment Commissioners, Springfield, New Jersey, Dec. 4, 11

Spanish Jews? Who are the Sephardic Jews? The Jews of Spanish or Portuguese descent...

Libby's HARVEST OF VALUES. AN AMAZING WINDFALL OF TERRIFIC VALUES! Tomato Juice 46 oz. can 27¢, Peas Garden Sweet 2 16 oz. cans 37¢, Cream Style Corn 2 16 oz. cans 33¢, Pineapple Juice 2 16 oz. cans 33¢, Peas & Carrots 2 18 oz. cans 23¢, Whole Kernel Corn 16 oz. can 19¢, Yellow Cling Peaches SLICED or 29 oz. HALVES can 29¢, Fruit Cocktail 30 oz. can 33¢, Sliced Pineapple 20 oz. can 27¢, Crushed Pineapple 20 oz. can 25¢.

MUSIC This Christmas! Our stock of records—the largest for miles around—includes every well-known brand, and in all types—33, 45 and 78 rpm. If They Love Opera Your choice of hundreds of the world's great operatic works. Priced from \$1.16. Not sure what music they like? Then give our gift certificates! Music in the Modern Idiom—Dixieland, Jive, Latin American single records and albums from just 89¢. Superb Symphonic Music Music from the masters, played by outstanding performing artists. Priced from \$1.16. For the Young Music Lover Children's single records and albums in all speeds. Most are unbreakable and easy for youngsters to handle. Priced from 89¢. RECORD PLAYERS priced from \$12.95. Remember, You Can Always S-T-R-E-T-C-H a Dollar at RADIO SALES corp. "See the Marks Bros." Established 1923 TELEVISION HEADQUARTERS 325-327 Millburn Ave., Millburn Millburn 6-4200

Top Quality BACKED BY BOND Meats. U. S. Gov't Graded - Prime and Choice. CHUCK ROAST Best Center Cuts lb. 49¢. Leg and Rump VEAL ROAST Milk Fed White Meated lb. 59¢. SKINLESS FRANKFURTERS Hygrade - All Meat 1 lb. cello 49¢. STEWING BEEF Lean - Pre-diced lb. 83¢. SLICED BACON Swift's - Mill Cure Shopper's Brand lb. 55¢. LIVER SAUSAGE Smoked Penn Dutch 8 oz. pkg. 33¢. BEEF LIVER Tender Young Steer - Sliced lb. 69¢. LAMB FORES Two Meats in One Chops and Stew lb. 45¢. PORK SAUSAGE Armour's Star Small Link 1 lb. pkg. 65¢. Order Your Christmas Turkey Early Grand Union's Fancy Young Turkeys Are the Pick of the Flock. Quick Frozen Specialties EXCELSIOR Cheeseburgers 6 oz. pkg. 53¢. TEDDY'S Perch Fillets lb. 39¢. Fresh Fruits & Vegetables Green Beans Tasty, Fresh, Tender 2 lbs. 29¢. Tangerines So-o-o Easy to Eat-Large Size 12 for 23¢. Grapefruit Sugar Sweet 3 for 20¢. Pascal Celery Crunchy Crisp bunch 19¢. Maine Potatoes Size A - U. S. No. 1 10 lb. bag 57¢. Table Christmas Trees each 1.29 Christmas Wreaths For Doors and Windows each 69¢. Mixed Fruit 12 oz. cello 39¢ Prunes 1 lb. cello 29¢ Apricots 12 oz. cello 53¢. BRILL'S Spaghetti Sauce 2 10 1/2 oz. cans 35¢. Macaroni Dinner 13 oz. pkg. 19¢. Spaghetti Sauce 2 10 1/2 oz. cans 35¢. OLD GOLD Cigarettes And Other Popular Brands carton 2.03. Dial Soap For Your Complexion 2 bath size 25¢. Palmolive Soap 4 bath size 43¢. Ajax Cleanser Now Foaming Action 2 cans 23¢. Kirkman Borax Soap 3 1/2 oz. 23¢. Vel For Marvellous Suds large pkg 29¢ giant pkg 69¢. Kirkman Soap Flakes 16 oz. pkg 27¢. Super Suds For Fine Laundering & Dishes large pkg 27¢ giant pkg 65¢. Swan Soap 3 1/2 oz. 23¢. HOLIDAY ITEMS Sweet Gherkins 16 oz. bot. 35¢. Maraschino Cherries 4 oz. bot. 17¢. Frosting 2 3 1/2 oz. 29¢. Mince Meat 9 oz. can 19¢. Plum Pudding 16 oz. can 43¢. Mince Meat 28 oz. can 41¢. Gift Suggestions Wide Selection of Toys, Dolls, Games for the Kiddies. SHOP NOW! PRICES EFFECTIVE UNTIL SATURDAY, DECEMBER 13th. ALL GRAND UNION MARKETS OPEN FRIDAY UNTIL 9 P.M. SUMMIT 24 DeForest Avenue UNION 1046 Stuyvesant Avenue