

The Springfield Sun

Springfield Public Library
Main Street
Springfield, N.J.

VOL. XXVIII—No. 40

SPRINGFIELD, N. J., THURSDAY, JULY 18, 1957

TOWNSHIP OF SPRINGFIELD
OFFICIAL NEWSPAPER

10¢ A COPY, \$3.50 BY THE YEAR

HIGHWAY DOOMS BIG PART OF TOWN

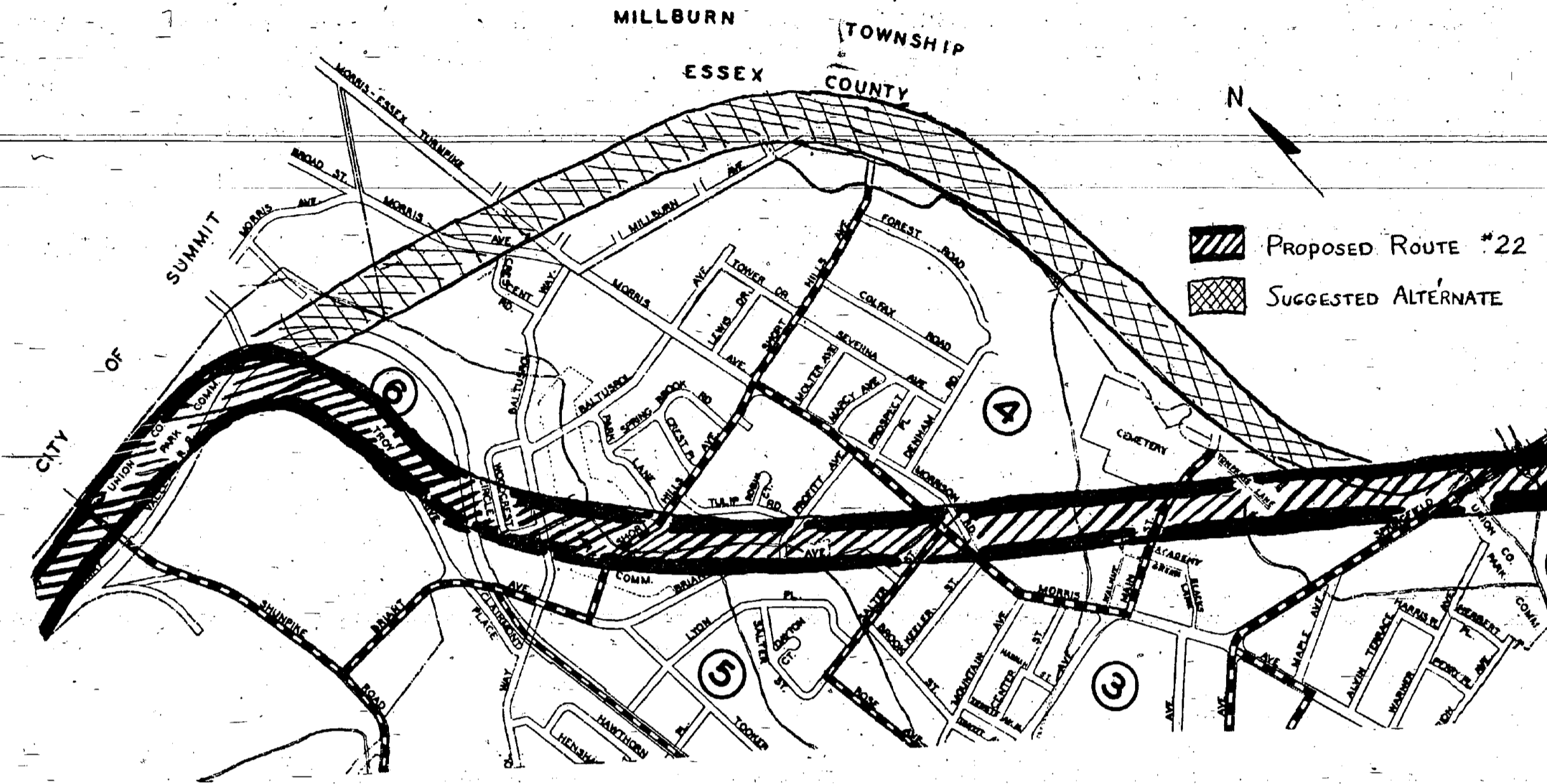

New State Map Hits Northwest Area Hardest

The most recent map issued by the New Jersey State Highway Department showing the approximate alignment of the proposed Route 102 (relocated Route 22) through Springfield is now in the hands of the Township authorities. Those who have carefully studied the map believe that the northwest area of Springfield is doomed.

"It is only a preliminary location," says the Highway Department, "used for estimating purposes and the final location will depend on more accurate surveys."

However, the Springfield Township authorities are very much concerned that the map, now in

THE NEWEST MAP

The plan for the location of the approximate realignment of the new highway through Springfield was accompanied by a letter from the State of New Jersey State Highway Department, addressed to Henry Grabarz, Chairman of the Springfield Planning Board, as follows:

"At the request of Commissioner Palmer in line with his discussion with you at Rutgers University, I am enclosing herewith plan showing the approximate alignment of proposed Interstate Route 102 through Springfield and adjoining municipalities.

"It is to be understood that this is a preliminary location used for estimating purposes. The final location will depend on more accurate surveys.

Very truly yours,
STATE HIGHWAY DEPARTMENT
Howard N. Rigby
Supervising Engineer.

LATEST—BUT NOT FINAL. Above drawing was made from detailed map prepared by the New Jersey State Highway Department, showing approximate alignment of the proposed relocated Route 22 through Springfield. The drawing does not include the turn-offs and interchanges shown on the detailed Highway Department map. Springfield officials oppose the above proposed alignment and are preparing to fight for radical changes. The letter from the Highway Department, accompanying the map, emphasized that "this is a preliminary location used for estimating purposes . . . the final location will depend on more accurate surveys."

ment map. Springfield officials oppose the above proposed alignment and are preparing to fight for radical changes. The letter from the Highway Department, accompanying the map, emphasized that "this is a preliminary location used for estimating purposes . . . the final location will depend on more accurate surveys."

Relocated Rt. 22 Blitzes Springfield Residences

New Scavenger Schedule Will Start Monday

Springfield embarks on a new schedule of refuse and garbage cleanup next Monday, continuing for one week.

Forbes Says He Will Continue Parking Ideas

Township Committeeman Raymond W. Forbes told members of the Springfield Chamber of Commerce that "he will continue in his effort to have Mountain Avenue extended so that off street parking may be made available of Morris Avenue."

Mr. Forbes addressed a dinner meeting of Chamber of Commerce members at Orchard Inn last Thursday and stated that "he has not been very successful in convincing the other members of the governing body how important this is to improve business."

"We owe something to the merchants along Morris Avenue," continued Mr. Forbes, "who have found that the increasing through traffic and the no-parking regulations during the rush hours are hurting business. Rescinding the no-parking rules during rush hours will not solve the problem. Morris Avenue needs a parking area to the north of the stores and I believe the vacant property at the dead end of Mountain Avenue should be purchased."

The other members of the Township Committee are also concerned with a solution for improving business on Morris Avenue but the lack of necessary funds, they point out, does not make the purchase of property at this time, very practical. Mr. Forbes told the Chamber of Commerce members that he will suggest to the Township Committee that money be earmarked in the new budget to provide funds for the purchase of this land.

New Pastor To Preach First Sermon Sun.



Rev. Lester Messerschmidt

The Rev. Lester P. Messerschmidt, pastor elect of Holy Cross Lutheran Church, will arrive in Springfield this week and, with his family, will occupy the parsonage at 639 Mountain Avenue.

Pastor Messerschmidt had originally planned for his installation on July 14th. However, his father passed away suddenly on June 11th, which necessitated a postponement of his installation. He will preach his first sermon on Sunday, July 21st at 10:15 a.m. It is hoped many residents of Springfield will attend.

Town Claims Smallest State Owned Property

Springfield is offering mild protest because of a front-page newspaper headline in the Newark Evening News last week which proclaimed that "Tiniest State Park in N. J. Dedicated" in the story on the ceremonies relating to the Barnegat Lighthouse State Park.

The Township has always taken pride in pointing to the property on which the statue of a Continental soldier stands in front of the Presbyterian Church here as "the smallest State-owned land in New Jersey."

The ground was deeded to the State of New Jersey in 1905 when the statue was placed in front of the church. It measures only 5 by 5 feet.

The proposed new Route 102 (relocated Route 22) will come roaring into Springfield along the Summit boundary and North Jersey Quarry land, and cut a swath through one of the finest residential sections of the Township, according to a recent map, submitted by the New Jersey State Highway Department and showing the approximate alignment of the highway.

Alternate plans will be offered by Springfield's authorities but there is very little chance of escaping entirely the impact of the new highway. Highway Department engineers have assured municipal authorities that the proposed route could be moved in either direction after public hearings but that would hardly be enough to alleviate the threatened loss of ratables.

The most recent Highway Department map shows the highway coming across Springfield at about where the Railway Valley Railroad leaves the Township. The legend of the map shows that the highway will underpass the railroad at two points where the tracks curve.

Unless the Township authorities can prevail with some alternate route, the 6 and 8 lane highway will boom into Woodcrest Circle under Baltusrol Way and

(continued on Page 2)

Starting Soon In Springfield Sun

Because of the concern and many inquiries of Springfield residents over the relocation of Route 22, the SPRINGFIELD SUN will publish a series of articles on the effect the new highway will have on property owners and businesses that stand in its path.

The articles will discuss the procedures and principles which govern the condemnation proceedings of the New Jersey State Highway Department and the rights and powers of the individual property owners.

The articles will be written by H. Lee Sarokin of the Newark law firm of Lasser and Lasser.

Spur May Wipe Out Six Acres Of Homes Here

Another disturbing feature of the proposed new highway No. 102 coming through the Township—if the newest State Highway Department map is accepted—is the future plan for a spur, connecting with the present Route 22 and the Goethals Bridge.

This is not clearly indicated on the map but it shows that the interchange and connection will be right smack in the Springbrook

The impact of the proposed relocation of the new Route 22, which is to be known as Route 102, will do a great deal more than just cut a swath through Springfield—if the latest map of the New Jersey State Highway Department is finally accepted.

The details of the Highway Department map shows two turn-offs in the Springfield area which will do very little to alleviate the ever increasing traffic problem in Morris Avenue.

One turn-off is shown on the Highway Department proposed route at about where the new highway leaves Springfield at the Township of Union Line. Motorists, on their way to Madison, Chatham, Morristown and points along the way, would be inclined to get off the new highway and use Morris Avenue to reach their destinations.

The map (not shown on the SUN map) also locates another interchange underpass at about Summit Road where it leaves Springfield to enter Summit. This is in the Overlook Hospital area and traffic at that point is already heavy.

(continued on Page 8)

\$100,000 In Receipts Is Record for Post Office

In a report of the activities of the Springfield post office, Postmaster A. V. Del Vecchio announced the local post office has enjoyed the most successful year in its history. For the first time since it was established the postal receipts of the office exceed \$100,000.

The following statistics have been released for comparison purposes for the fiscal year 1955, which ended June 30, 1955, and for the fiscal year 1957, which ended June 28, 1957:

	1955	1957
Postal receipts \$	75,247	105,049
Amount of domestic money orders issued	\$246,811	\$305,772
Pieces of mail cancelled (does not include metered mail)	1,507,633	1,941,000
No. of letter carrier deliveries	3,216	3,918
Total man-hours used	42,069	43,812

The average increase in work load was approximately 30% and this was accomplished by the use of merely 4% additional man-hours. The Postmaster stated the increased efficiency of the office is a tribute to each employee, whose cooperation and dedication to service made this possible.

Postmaster Del Vecchio stated "Many steps have been taken to expedite both incoming and outgoing mails by correcting deficiencies in the distribution, make-up and dispatch of mails. Post Office patrons are entitled to the most expeditious handling of mail possible. With this thought paramount, a continuous study of postal operations is being made to effect improvements."

(continued on Page 8)

Road Work Ahead, Open Meisel Wed. Boss Man Said

The tar smoke of battle is rising from the Meisel Avenue repaving battleground with the contractors running 23 days ahead of schedule and planning to open a portion of the road by next Wednesday, July 24.

Russell Chapman, project manager for the Marsellis-Warner Corp., says that the job is over 50% completed with only 37 days spent working so far. The project was scheduled for 120 days.

Mr. Chapman is aiming for Wednesday as the day to open up Meisel Avenue from Morris Avenue to Milltown Road. He cautioned motorists, however, to drive carefully because there will still be workmen putting the finishing touches on the sides of the road.

The project manager credits good weather and "fine cooperation" from Springfield residents and the police department for keeping his men to work so fast.

Closing Meisel Avenue off completely to traffic has made the big difference in getting the job done," Mr. Chapman declared.

He said that he has never received more cooperation from police departments as he has from Chief Albert A. Sarge and his men.

"The residents along Meisel Avenue have been very helpful too," observed Mr. Chapman.



Publisher — SAM O. SAROKIN
 Associate Publisher & Editor — **JULIAN SAROKIN**
TELEPHONES:
 Drexel 8-5000 Drexel 9-5001 M'Dock 8-7444
 ESTABLISHED SEPTEMBER 27, 1928
 Published every Thursday at
 352 Morris Avenue, Springfield, N. J.
 by **SPRINGFIELD SUN PUBLISHING CO.**

Official newspaper of the Township of Springfield. Subscription rates, by mail postpaid: One year, \$3.50; six months, \$1.75 payable in advance. Single copies 10¢ extra. Entered as second class matter October 3, 1931 at the Post Office, Springfield, N. J. under an Act of March 2, 1879.

THURSDAY, JULY 18, 1957

Letter Says: Road Paved With Gold

Suggestions continued to come into the Springfield SUN office on the business possibilities of this town last week.

They ranged from a polite "drop dead" to more suggestions on how to develop parking in back of the stores on the north side of the avenue.

The "drop dead" suggestions come from merchants who don't think the newspaper has any business about how little business is.

The parking lot suggestions have grown out of the plan put forward by Township Committeeman Raymond W. Forbes at the most recent Chamber of Commerce meeting. But it seems that there are almost insurmountable economic obstacles to any big activity in this line.

The following letter offers a different positive suggestion from one of the town's progressive merchants:

Editor, Springfield SUN:
 Regarding your editorials on the drawbacks to business on Morris Avenue, it is our opinion that the municipal parking lot and the amount of traffic combines to make our street exceptionally good for business.

The main problem is simply to select the right merchandise and then tell people about it. We have found that postcards sent to all our former customers is a most effective means of telling women what we have on hand and when we have sales. These mailing lists take several years to build up, but when added to the effect of ads in the local newspapers and the window displays on Morris Avenue, they certainly do bring in the customers.

It is true anywhere that you won't get customers coming into a store by sitting back and waiting for them. But we think it is ridiculous to say that Morris Avenue is a poor business street. About

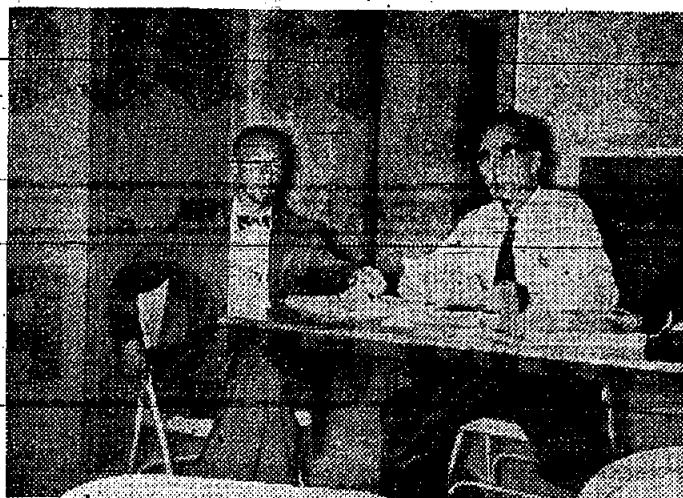

DISCUSS C. D. PLANS—Local Civil Defense Director Robert Planer (left) and Police Chief Albert A. Sarge (right) check over final plans before last Wednesday's Disaster Control regional exercise.

the only thing we can think of that you couldn't sell on Morris Avenue with the proper promotion is more trolley tracks.

Yours truly,
Jerry & Jeannette Hotchkiss
HOTCHKISS CORNER
 239 Morris Avenue
 Springfield, N. J.

Mail Pick-up To Be Changed by PO

Postmaster A. V. Del Vecchio announced a minor change in the hour of the evening mail collection schedule in effect immediately. The postmaster advises all patrons to carefully examine the time cards of the mail boxes which show the hours of mail collection and to deposit mail as early as possible.

All mail collected on the last trip of the day as indicated by the time cards will leave the post office on the date collected. The minor time changes will permit a more expeditious dispatch of outgoing mail matter and in many instances will provide next-day delivery, and an average reduction in transit time of 10-12 hours.

Girl to Mulligans
 John and Kathleen Mulligan of 545 Morris Avenue announce the birth of a baby girl born on July 9 at Overlook Hospital.

Relocated Rt.

(continued from Page 1)
 rage into the Springbrook Park section.

It will then cut along the Tulip Road section and cross Morris Avenue with an overpass at about where the post-office building is located. The map shows the highway entering the Ness (now, Jenco) property at Morrison Road, shooting across the vacant land and emerging at about where the First Presbyterian Cemetery is located.

It goes overhead across Main Street, and leaves the Township at approximately the Union County line in Springfield Avenue. The proposed plan calls for the highway going overhead at Springfield Avenue.

These details are not firm and there is every reason to believe that the State Highway Department engineers will give every consideration to changing the direction of the new route but the information now at hand, actually pin-points the location of the roadway in Springfield.

New State Map

(continued from Page 1)
 precisely in any direction—except to avoid churches, cemeteries, schools, public buildings, etc.

No official action has been taken as yet except that the Springfield Planning Board has been studying the proposed location of the new highway through Springfield. A suggested alternate route, skirting around Springfield and going through Millburn, is only one of the several other remedies to be sought by Springfield.

Public hearings have been promised by the State Highway Department before actual pin-pointing but Springfield cannot escape a terrific impact, said one Township official, unless the super-highway can be turned away entirely from the highly residential sections of Springfield.

A survey will probably be made in the near future to list all the local properties in the direct path of the proposed route.

Local Units Take Part In CD Drill

Springfield's Civil Defense and Disaster Control Council, under municipal director, "Bob" Planer, participated successfully in a regional exercise, Wednesday evening.

Twenty five police reserve officers were dispatched to check points under the watchful eye of police chief Albert Sarge. The fire section under deputy chief Ormond Mesker set up emergency lighting, while Mrs. Anne Davenport and company handled welfare and rations at the Florence Gaudineer School.

Also taking part in the successful drill were Al Baker, communications, Joe Gurrera, engineering, operations deputy, Dan Lucy, Bob Voorhees, first aid, and police reserve captain Dick Moore.

Following the drill, the staff assembled at Echo Lake Park where a Rad. Chem. demonstration talk was given.

Troop 62 To Scout N.Y. Giants Aug. 10

Troop No. 62 is going to the New York Giants baseball game on Saturday, August 10. All those interested from the troop, contact Earl Lawit at 4 Essex Road or Al Smotroff at CRestview 8-0937 between 6 and 7 in the evening.

LETTERS

Editor, Sun:
 Meisel Avenue is evidently lost to traffic for the remainder of the summer due to the repairing and repaving job which borders on the ridiculous. It is not that the road was in need of repairs that I object but rather on the way it is being done. The contractor is evidently working with the remains of an old "W.P.A." group that I so vividly recall from my youth. They spend more time resting on their shovels and picks than the work they accomplish therefrom.

I feel that the collective voices of Springfield should be raised in protest to get "project" over in the shortest possible time. Allow these men to spend their

Summer elsewhere—not at the expense of the traffic which must be detoured all over town which are creating other problems and raising havoc with the driver.

Should this not be brought to the attention of the Freeholders of Union County?

Very truly yours,
 Frank R. Hodess.

Editor, SUN:
 The family of Mrs. Jennie Spiller want to express their sincere thanks to the First Aid Squad of Springfield for their kindness to the late Jennie Spiller. The First Aid Squad has provided transportation once a week for Mrs. Spiller to Board Brook for treatment.

Sincerely,
 MRS. EMMA SPILLER
 6 South Springfield Avenue.

FOR THE FINEST IN EYEWEAR
 HOURS:
 Daily 9 - 5:30
 Thurs. 9 - 9
 Laboratory on Premises
ANDREW KOVACS
 OPTICIAN
 357 MILLBURN AVE., MILLBURN Near Theatre DR 9-4155

NEXT TO OL' SOL
There's No Light Like Modern Light
 ★ Fabulous FUTURISTIC Fixtures — including free-form hand-blown imported Putzler glass lights.
 ★ Elaborate, graceful PROVINCIAL fixtures—fine hand wrought iron, the ultimate in provincial charm.
 ★ Timeless design of COLONIAL fixtures—simple, yet elaborate, hall and dining room lights.
 ★ Large selection of LAMPS—including glowing provincial brass with solid hand toned fruitwood base.

MODERN LIGHTING
 615 Morris Avenue (Opposite Terry Dempsey's) Springfield
 Free Parking In Front During Store Hours 9 to 6

CAPE COD - 1 1/2 BATHS



- LARGE LIVING ROOM
- WOOD BURNING FIREPLACE
- SPACIOUS DINETTE
- SCIENCE KITCHEN
- LARGE MASTER BEDROOM WITH FULL BATH
- 2nd FLOOR — 1 BEDROOM, 1/2 BATH
- LARGE SCREENED PORCH—REAR OF HOUSE
- GAS A-C HEAT
- APPROXIMATE 1/2 ACRE OF LAND
- IDEAL LOCATION

ASKING PRICE \$22,000

You must personally inspect this custom built home to fully appreciate.

Member of the Board of Realtors of the Oranges & Maplewood

B. J. CHADWICK AGENCY, Realtors
 336 MORRIS AVENUE, SPRINGFIELD, N. J. DREXEL 9-4653

Happy Birthday!
IS TODAY YOUR BIRTHDAY?

We Have a Treat in Store for You . . . Every Day is Birthday Sundae Day at the House of Donuts.

Prove It's Your Birthday . . .
 (By Draft Card, Discharge Papers or Birth Certificate) . . .

. . . and a special sundae made just for you is on the house, free of charge, for nothing

VISIT US ON YOUR BIRTHDAY AND ENJOY A SUNDAE ON US!

OUT-OF-THIS-WORLD
 lighter... tastier!

GLAZED DONUTS
 YEAST RAISED

NEW taste thrill

SEE 'EM MADE!
98 DIFFERENT VARIETIES
 OPEN 24 HOURS
HOUSE OF DONUTS
 Route 22 Opposite Rickel's Union, N.J.
 Air Conditioned

JEWELERS



Wesley Jewelers
 173 Mountain Ave.
 DIAMONDS • WATCHES
 JEWELRY
 "Where You Can Afford Fine Quality"
 Budget Terms Arranged
 Drexel 6-6047

B. Altman & Co.
 SHORT HILLS

while they're REDUCED
 see our noteworthy oil paintings by 18th and 19th century European artists: landscapes, still lifes and figures. You'll find several to your liking, and the reductions are irresistible. 8x10 inches to 24x40 inches, handsomely framed, were 175.00 to 1800.00, now 140.00 to 1440.00
 Gallery of Fine Pictures, penthouse
 Morris Turnpike at River Road
 Drexel 9-3006

FLEMINGTON FUR CO.

"EARLY BIRD"



AUGUST FUR SALE

more fur....
 more coat....
 more fashion
 for your money

AUGUST PRICED
 from \$119 to \$5250

OPEN DAILY to 9 P.M.
 SAT. & SUN. to 6 P.M.

F.F.C. FLEMINGTON FUR CO.
 FLEMINGTON, NEW JERSEY
 NEW JERSEY'S LARGEST MANUFACTURER & DISTRIBUTOR OF FINE FURS

Free FUR CATALOG
 Please send me FREE your new 1957-58 Fur Catalog "Excitement in Furs for '58"

NAME _____
 ADDRESS _____
 CITY _____ STATE _____

Berries Taste Great...



FROM THE GARDEN STATE

***Because They Are Cultivated**
 Hurray! Hurray! It's blueberry picking time! It's time to enjoy New Jersey's bumper crop of flavorful cultivated blueberries.

The fact that the Garden State's blueberries are cultivated is important, because this special cultivation means that New Jersey growers give these berries loving and patient attention. No wonder that this colorful small fruit is so delicious and so popular.

Cultivated blueberries were developed in the Garden State and over five thousand acres bear annual crops of nearly 20 million pints of blueberries.

When buying fruits and vegetables from your favorite grocery, chain store or supermarket, ask the man: "Jersey?" Help yourself to the riches of the Garden State.

PUBLIC SERVICE

PUBLIC SERVANT OF THE GARDEN STATE

Moss In Flames For Peat's Sake

The Springfield Fire Department had its hands full last Friday when more than 70 tons of peat moss caught fire at the Cardinal Nurseries on Milltown Road.

It took more than two hours for firemen to extinguish the blaze. Peat is used throughout Europe as fuel, being only slightly less efficient than coal.

Edward A. Cardinal, owner of the nursery, says that the fire started from a cigarette dropped by one of the drivers of a truck that had just unloaded 600 bales of peat. He estimated the loss at \$2,400.

Two characteristics of peat gave the fire department trouble. It crumbled when ever they tried to pull bales away from the blaze, and scattered all over the firemen when they turned their high pressure hoses on it.

Dr. and Mrs. William Belliveau announce the birth of a baby boy born at Overlook Hospital on July 8. The Belliveaus reside at 106 Morrison Road.

TAXI?
Springfield-Nadel Cab Co.
DRexel 6-5200

Hi Neighbor!!

NEWS AND TIDBITS ABOUT YOUR FRIENDS & NEIGHBORS!
If You Have Any News Call

DREXEL 6-4502



LORRIE LEWIS

Mr. and Mrs. Leonard Garber of 80 Garden Oval announce the birth of their son, David Allan on June 30 at the Beth Israel Hospital, Newark. He weighed 7 lbs. 6 oz. The Garbers have a daughter, Daryl Michel, age 4 1/2. Mrs. Garber is the former Andre Rothhouse of Elizabeth.

Their recent trip to Austin, Texas was filled with interesting sidelights for Mr. and Mrs. John Petrenko of 62 Briar Hills Circle and Mrs. Mary Jaeger of Hillside. They visited in Austin with Mrs. Jaeger's son, Rudolph Jaeger, who is stationed there with the Army Air Force.

The trio also enjoyed a stop in Ney Laredo, Mexico and their visit to Laredo, Texas. They especially recommend the Cactus Gardens in LaFredo where over 100 species of cactus plants can be viewed. Some of these cactus plants are over 50 years old and, interestingly enough, many have flowers blooming on them.

Among our new residents are Mr. and Mrs. Kenneth Hendrix of 110 Kew Drive. They were formerly of Union. Mr. Hendrix is with Public Service Electric and Gas Co., Newark. Mrs. Hendrix will teach 4th grade at the James Caldwell School.

Former Newarkers Mr. and Mrs. B. Aronow now dwell at 6 Dogwood Terrace with their 11 year old daughter, Evelyn. Mr. Aronow is with Titaine, Union.

Continuance of a friendly custom found Mr. and Mrs. Syd Sklar and Mr. and Mrs. Jack Hager both of Archbridge Lane and Mr. and Mrs. Joseph Freeman of Maplewood dining at Berla's in Wanaken, N. J. last Saturday night in celebration of the Sklar's anniversary.

The newest addition to the family of Mr. and Mrs. Paul Van Hemert of 229 Short Hills Ave. is their son, Thomas Douglas. He made his appearance on July 11 at Orange Memorial Hospital, weighing 9 lbs. 6 oz. The Van Hemerts have four other wonderful youngsters—Bobby, Carol, David, and Steve.

Mrs. Van Hemert's mother, Mrs. M. H. Millard of Atlanta, Georgia, is visiting here for several weeks.

Randi Ellen and Stuart Alan, children of Mr. and Mrs. Martin Sherman of 23 S. Verby Rd. will be feted a family gathering on Sunday in honor of their birthdays. Randi Ellen will reach her 5th birthday on August 7 and Stuart Alan was 2 years old on July 13.

Add birthday wishes to Donald Lewis Peskin, son of Mr. and Mrs. Norman Peskin of 46 Irwin St. Donald celebrated his 2nd birthday on July 14 with his family.

"Hello" to Mr. and Mrs. B. Bauchner of 17 Cottage Lane who moved here from Elizabeth. Their two daughters are Bethanie age 11 1/2 years and Melanie age 10 years. Mr. Bauchner is a salesman with a plywood company.

Kraft at Dix
Pvt-2 Walter H. Kraft, 18, of 19 Washington avenue has been assigned to I Company 2nd Training Regiment at Fort Dix for eight weeks of Infantry basic training in conjunction with the 1955 Reserve Forces Act.

Prior to arriving at Dix, Pvt-2 Kraft the son of Mr. and Mrs. H. Kraft, 79 Washington avenue at tended Regional High School.



WINS SWIM CUP — Charles Lester of 39 Garden Oval poses with cup he won in swim meet competition held at the Colony Swim Club recently. 10 1/2 year old Charles won against 16 others in the same age group.

Barbecue Held By Reform Group

A warm summer night, dancing under the stars, and plenty of good food contributed to the success of the outdoor barbecue that this week kicked off the summer social activities of the Reform Jewish Congregation of Springfield. The affair, which was held at the home of Mr. and Mrs. Philip Ames, Archbridge Lane, was sponsored by the executive board of the congregation.

Among those present were Rabbi and Mrs. Mendelshon, who found the event an opportunity to become acquainted with all the members. Philip Gurian, the Congregation's president, personally expressed his appreciation to all those who contributed to the success of the affair, which promises to become an annual event.

Patrons Clean Out Hotchkiss Corner

Mr. and Mrs. Jerry Hotchkiss wish to thank the small army of volunteers who held "Clean-Up Week" in their sportswear shop at 239 Morris Avenue, Springfield last week.

Mr. Hotchkiss says that the store, normally bulging with clothes, has been cleared out enough to allow room for the Fall fashions, due August 15. There are actually some clothes racks still bare on which the Hotchkiss's have hung signs "Closed for the Summer." Even though quantities are visibly diminished, there are still many choice items at tempting close-out prices. But she adds that at the rate things are moving, the Hotchkiss's are thinking of nailing their famous stove to the floor.

Your Library

People travel, see new objects, experience new things, and are able to gain a wealth of enjoyment and knowledge during the summer months. To help you enjoy your vacation weeks more, the library has an abundance of information to offer you; information which will help you find exciting wonders at the bottom of the sea, on the beaches, and fishes in salt and fresh water. Herbert Zim's books, Seashores and Fishes are both directly concerned with the ocean. In the former, 475 subjects are discussed and pictured in color, including shells, sea plants and shore birds. The latter book will be of help to those fishing members of the family. For the younger members of your family, Wonderful World of the Sea by Fisher will provide to its reader many wonders which will instigate further explorations. In order to constructively discover what lies beneath the surface of the water, one should know how to skin dive. From the selection of one's equipment to the safest

and most enjoyable places to dive, Rebkoff's Free Diving is perhaps the most informative book written for the free diver, beginner, or expert. Sea shell collecting is a fascinating hobby as every reader of Sea Treasure, A Guide to Shell Collectors knows. How to start a shell collection, where to locate varied shells, how to correctly clean, label and store them; all such knowledge can be obtained from the aforementioned book of Johnstone's. If you prefer to vicariously gain the excitement of skin diving, two books are recommended for your T.V.—side reading enjoyment; Clarke's The Reefs of Taprobane which is an account of the author's underwater adventures around the shores of Ceylon, and The Silent World by Cousteau which gives a history of the aqualung and experiments in its use in the exploration of sunken ships. Whether your interest lies in fishing, skin diving, swimming, or shell collecting, the library is a wise place to begin your summer fun for, by first reading what others know and have done, you will be able to enjoy your own experiences more.

Four On Dean's List At NCE

There are four students who are residents of Springfield who have made the Dean's List for the semester ending May 30 at Newark College of Engineering, according to an announcement made recently by Dean of Students Frank A. Grammer.

They are: Ian G. Durand of 162 Short Hills Avenue, Ernest Germann, Jr., of 549 Mountain Avenue, Harris C. Rawicz of 35 Rose Avenue, and John Tomaszewski of 374 Morris Avenue. NCE students may qualify for academic honors by taking at

least seventy-five per cent of the credit hours included in regular course of study and maintain a "B" average with no grades lower than "C" during the semester.

Prescriptions Filled
Eyeglasses-Repaired
Quick Service
J. NORWOOD VAN NISS
Oculist Optician
14 Alvin Terr., Springfield, N. J.
DRexel 6-6108
Established 21 Years in Newark
AIR-CONDITIONED

SAKS FIFTH AVENUE

SPRINGFIELD, N. J.

hair stylists career opportunity!

Positions available in SAKS FIFTH AVENUE Beauty Salon conveniently located in MILLBURN for talented hair stylists—male and female. Attractive salary, plus commission and department store benefits. Free advanced training in exclusive ANTOINE technique. Positions also available for MANICURISTS.

Interviews will be conducted at our temporary Personnel Office, 308 Millburn Ave., Millburn, N. J. (1 block from DL&W station), every Monday, Tuesday and Wednesday—10 a.m. to 5 p.m. Thursday 12 noon to 8:30 p.m. Closed Friday and Saturday.

Springfield, N. J. DRexel 6-7000

Our Reacquaintance Offer

To Introduce You To Our New Home At 248 Morris Ave.

Opposite Center Street

R. Glemming has served Springfield for over two years at 160 Main Street in Millburn, just over the Springfield Border. To celebrate our moving into the center of things, we offer

1 ROLLER AND TRAY FREE

with a gallon or more of

- ★ Wonder-All
Scrubable Alkyd base — flat, semi-gloss, gloss
- ★ Wonder-Flex
Ultimate in Latex base, interior - exterior

DOORLESS WONDER-ALL
THE ULTIMATE IN RUBBERIZED LATEX PLASTIC FINISHES

WONDER-FLEX
ACRYLIC FLAT PAINT
EXTERIOR-INTERIOR

ERH Eganite
House Paint
White and colors, regularly \$5.95 a gallon

NOW \$5.19
These offers expire July 27

R. GLEMMING
PAINTS AND WALLPAPER
DRexel 6-7795
248 MORRIS AVE. SPRINGFIELD

LET BEAUTY GO TO YOUR HEAD!

Beauty starts with hair... and the loveliest hair-do's start here!

LET OUR EXPERTS WORK THEIR MAGIC

MR. ROBERT'S
Formerly with Chancrey Salon of L. Bamberger & Co.

HOUSE OF HAIR FASHION
80 Morrison Road
Springfield
DRexel 6-9809
Evenings by Appointment
Completely Air Conditioned

SAVE 'EM!

OLD SHOES ARE LIKE OLD FRIENDS

Don't throw them away! Bring them to us and we'll make them look like new. We take out the "oldness" — but the comfort remains.

Expert Shoe Repair
Colantone Shoe Shop
245 Morris Avenue
Springfield
DRexel 6-2682
Free Parking In the Rear
Store Hours: 8 a.m.-9 p.m.

Imagine... safe deposit protection

FOR LESS THAN 2¢ A DAY

Just pennies a day buy peace of mind when you keep valuables and documents in one of our low-cost safe deposit boxes. Only you or someone appointed by you can open your individual compartment. We have sizes for business and personal needs. Rent yours now, and be safe... not sorry.

★ FIVE ★ CONVENIENT OFFICES

THE NATIONAL STATE BANK
• ELIZABETH • SPRINGFIELD
• ROSELLE PARK • SUMMIT
MEMBER FEDERAL DEPOSIT INSURANCE CORPORATION
FIRST SINCE 1812



CAN YOU LAUGH AT DUCKLINGS?

Betty can laugh at ducklings. She remembers that classic of the Ugly One who grew up to be a stately swan.

Betty laughs because she understands the story. She knows that some people, like ducklings, often scorn someone who is different.

But she knows, too, from her religious training, that there are times when a person must face the scorn of others and be different. In fact, already she has found that a primary aim of Christianity is to change life for the better... to help the individual be different so the world can be different.

Not everyone can laugh at ducklings. Some folks take quite seriously the dread of being different. For instance, there are men and women who don't attend Church, but who would like to. They simply feel awkward about breaking away from an indifference which they think is expected of them.

You can make it easy for the hungry-but-hesitant to attend Church. Always invite someone to worship with you.

THE CHURCH FOR ALL...

ALL FOR THE CHURCH

The Church is the greatest factor on earth for the building of character and good citizenship. It is a storehouse of spiritual values. Without a strong Church, neither democracy nor civilization can survive. There are four sound reasons why every person should attend services regularly and support the Church. They are: (1) For his own sake; (2) For his children's sake; (3) For the sake of his community and nation; (4) For the sake of the Church itself, which needs his moral and material support. Plan to go to church regularly and read your Bible daily.

Book	Chapter	Verses
Sunday - Psalms	51	10-17
Monday - Isaiah	55	6-13
Tuesday - Matthew	5	1-12
Wednesday - Matthew	23	29-39
Thursday - Ephesians	1	1-10
Friday - James	1	12-18
Saturday - Revelation	2	8-11

Copyright 1951, United Methodist Church, Springfield, Vt.

CHURCH SERVICES

THE METHODIST CHURCH OF SPRINGFIELD, N. J.
115 Main Street
Virgil E. Mabry, Pastor
DRexel 6-4957

Church School Summer Session, begins at 9 a.m. in the Methodist Church. Everyone is welcome regardless of denomination.

THE SPRINGFIELD BAPTIST CHURCH
Preaching the same joyful message as Dr. G. H. Graham
Service in Gaudinier School
South Springfield Avenue
Interior - East - 101 - 103 - 105 - 107

HOLY CROSS LUTHERAN CHURCH
639 Mountain Ave.
Sunday School, 9:00 to 9:45 a.m.
Liturgy Service, 10:15 a.m.
The Rev. Lester P. Messerschmidt will preach.

BAHAI WORLD FAITH
Firelight study every Friday evening at 8 p.m. Adult & children's classes. Sunday mornings 11 to 12. Home of Mr. and Mrs. J. C. Lutz, 141 Sutter street, Springfield.

ST. JAMES CHURCH
Springfield
Sunday Masses:
7 a.m.
8 a.m.
9 a.m.
10 a.m.
11 a.m.
12 Noon

MILLBURN BAPTIST CHURCH
Rev. A. F. Brennan
Rev. John Geston, African Inland Mission will speak at both services.

TEMPLE BETH AHM
Rabbi Reuben E. Levine
Cantor Irving Kramerman
Friday Night Services - 8:30 p.m.
Saturday Services - 9:45 a.m.

FIRST CHURCH OF CHRIST SCIENTIST
332 Springfield Avenue
Summit, N. J.
11 a.m. - Sunday Service
11 a.m. - Sunday School
Sermon topic - "Life"

MOUNTAINSIDE UNION CHAPEL
The Rev. P. Achey
SUNDAY, JULY 21 - 11:00 a.m. Morning Worship Service with sermon by the Pastor.
9:45 a.m. Sunday School for all ages from nursery through adult. Bus transportation to and from Sunday School is available for scholars living in Mountainide.

11:00 a.m. Morning Worship Service with sermon by the Pastor. The Rev. P. Achey
VACATION BIBLE SCHOOL will be held from July 29 to August 9, for children from 4 to 12. 9:30 a.m. - 12 noon. VISITORS ARE WELCOME AT ALL SERVICES AT THE CHAPEL.

THE BATTLE HILL COMMUNITY MORAVIAN CHURCH
777 Liberty Avenue, Union, New Jersey
The Rev. Donald E. Fulton, Pastor
THURSDAY AND FRIDAY - 9:00 a.m. till 11:30 Vacation Bible School.
FRIDAY - 1:00 p.m. "Closing Program" of the Vacation Bible School. All departments will participate. You are cordially invited.

SATURDAY - 10:00 a.m. - Monthly Paper Collection.
Please Note: This will be the last collection until September - no collection in August. No papers will be received at the Postoffice during this time. We ask you to put your papers at the curb, if possible. Thank you. Proceeds to the Building Fund of the Church.

SUNDAY - 8:30 a.m. - Sunday Church School.
10:00 a.m. - Morning Worship. The Missionary Library will be ready. Special Music will be presented by Mrs. John Burger, Jr. and Mrs. M. M. M. The Mission theme will be carried through the service by the Rev. Donald E. Fulton, pastor.

10:00 a.m. - Nursery Hour will be conducted by Mrs. Hugh Heisey, Jr.
The Junior League will meet at the church at 12:00 noon for a "shore out" at the Heddens. Please contact Rev. Fulton by Friday if you plan to attend.

New Pastor To

(continued from Page 1)
Springfield will attend this service.

Pastor Messerschmidt is a native of Westfield, Wisconsin. He attended grade school and high school in his home town. He continued his education at the preparatory school and college of the Northwestern College, Watertown, Wisconsin. The pastor studied five years at Concordia Seminary, St. Louis, Missouri, where he received his "Bachelor of Arts" degree in 1951 and his "Bachelor of Divinity" degree in 1954. Doing postgraduate work at Washington University, St. Louis, Missouri, he was awarded the degree "Master of Arts in Sociology." While a student at the seminary, he served as Vicar, at St. Paul Lutheran Church, Flint, Michigan. From 1954-1957 he served as instructor in Hebrew at Concordia Seminary and as Assistant Pastor at Mt. Calvary Lutheran Church, St. Louis, Missouri. He also served as research assistant on the "Urban Advisory Commission of the Home Missions Board" of the Lutheran Church-Missouri Synod. On July 24th-26th he will lecture at the Urban Church Work Institute, Valparaiso University, Valparaiso, Indiana.

Pastor Messerschmidt is married to the former Helen Laura Wachholz of Westfield, Wisconsin. She was graduated from Valparaiso University in 1951 and taught at St. Paul Lutheran Parochial School, Evansville, Indiana, from 1951 to 1953. They have two children.

Takes Basic Training

Pvt. 2 Fred C. Glasier, 18, of 803-B Mountain Avenue has been assigned to I Company 2 Training Regiment at Fort Dix here for eight weeks of Infantry basic training in conjunction with the 1955 Reserve Forces Act.

Prior to arriving at Dix, Pfc. Glasier, the son of Mr. and Mrs. Fred Glasier, 803 Mountain Avenue, attended Regional High.

ST. STEPHEN'S EPISCOPAL CHURCH
Millburn and Springfield Park
Main Street, Millburn
Summer Services - 10 a.m. Morning Service and Sermon.

FIRST PRESBYTERIAN CHURCH
Morris Avenue at Main Street
Summit, New Jersey
BRUCE W. EVANS, Minister

A special welcome is extended to all who worship in this historic church. Representing over two hundred years of faith and service in this community it is a privilege to have you with us in those in its fellowship.

10:00 a.m. Church Worship Service conducted by the Pastor. In conjunction with the Methodist Church will be held in the Protestant Church during the month of July with the Rev. Virgil E. Mabry, pastor of the Methodist Church preaching. Special music by the Senior Choir of the Protestant Church.

PUBLIC AUCTION
In accordance with Title 40:20-26, Subdivision C of the Revised Statutes of New Jersey 1957, and amendments thereto and supplemental thereto, notice is hereby given that the Township Committee of the Township of Springfield in the County of Union has approved subject to final approval provided no higher price or better terms are offered and no other person has applied for the purchase of said property hereinafter described and on the conditions hereinafter stated, for the sum of \$300.00, to be paid in cash at the time of sale, to sell the following:

44 said meeting the Township Committee may elect or accept the said offer, provided no higher price or better terms shall then be bid for said property by any other person.

The property is described as Block 66, Lots 34, 35 and 36, inclusive, on the The Atlas of the Township of Springfield, on Ruby Street.

The terms and conditions of said sale are as follows:
It is understood that the Township of Springfield obtained title to said premises by tax or municipal lien foreclosure or by deed executed and delivered to it in lieu of said proceedings.

The said property is to be conveyed subject to valid restrictions and easements of record, if any, and such facts as an accurate survey of the property will disclose.

The conveyance to be made hereunder shall be subject to taxes to be assessed by and payable to the Township of Springfield from and after the date of the deed, which shall be payable by the purchaser in cash.

The conveyance shall be subject to zoning ordinances, Planning Board regulations and all other lawful applicable ordinances and regulations of the Township of Springfield.

The purchaser shall sign a contract for the purchase of said lands, within fifteen (15) days of acceptance of said bid, which shall provide for the closing of title within sixty (60) days from the date of said sale and shall upon acceptance of bid make a down payment of not less than ten per cent (10%) and the balance shall be retained as a trust fund for the benefit of the Township of Springfield. It is the intent that the purchaser fails to perform the terms of said contract.

EDMOND H. WOODRIDGE, Township Clerk
July 12th, 1957

"Oneg Shabbat" Is Popular At Temple

During the coming season, Temple Beth Ahm's Friday Night Services will continue to be followed by the popular "Oneg Shabbat." Oneg Shabbat means "Enjoyment of the Sabbath" and is the name given to the traditional social gatherings held on that evening. It has become a weekly high spot in Beth Ahm's religious and social life, and offers conversation, refreshments and fellowship, as well as communal singing, led by Cantor Irving Rammerman. There are also frequent discussions on subjects of current interest conducted by Rabbi Reuben R. Levine, and participated in by those present.

One of the main features of the Oneg Shabbat is the announcement by Rabbi Levine of joyous events in the lives of the members, and the introduction to the community of new members, residents, and guests. The Oneg Shabbat is truly an event at which everyone feels at home.

Each Oneg Shabbat is sponsored by one or more "hosts" who are observing family events that week or month. It is a wonderful way to celebrate a birthday, an-

Dies After Long Illness In Town

There are still a number of Friday nights open for the coming year. Members of Beth Ahm are urged to call Mrs. Paul Stern, Dr. 6-6506, to reserve evening close to your observances. This can be done separately, or in conjunction with another family, and the cost is very moderate. Call Mrs. Stern now for information or reservations.

Mrs. Jennie T. Spiller, sister-in-law of Mrs. Emma Spiller of 6 South Springfield Avenue died here on July 13 after a long illness. She was 42.

Mrs. Jennie Spiller had lived with her sister-in-law, Mrs. Emma Spiller for the last seven months. She was formerly of Bound Brook and New Brunswick.

Mrs. Spiller leaves her husband, Kenneth Spiller and brother Charles Allo Spiller, both of Bound Brook. She also leaves a son, Kenneth Spiller, Jr., daughter, Mrs. Rose Marie Smith, and two grandchildren.

First Church of Christ, Scientist
292 Springfield Avenue, Summit, N. J.

A branch of THE MOTHER CHURCH THE FIRST CHURCH OF CHRIST SCIENTIST in Boston, Mass.

Sunday Service 11:00 A.M. Sunday School 11:00 A.M.
Wednesday Testimonial Meeting 8:15 P.M.
Reading Room 249 Springfield Ave. Open daily to 4:30 except Sundays and Holidays; also Friday evenings, 7:30 to 9:30 and after the Wednesday meeting.

YOU CAN MAKE YOUR OWN CLIMATE

If efficiency is better maintained in office and factory with air conditioning, why not the home also?

Are you seriously considering the installation of this modern temperature controlling unit in your home or store or office but hesitate because of the cash outlay? We can help you with a low-cost loan, repayable out of income.

This type of loan may also be used for a new television set, refrigerator, washing machine or any other home appliance.

"One of the fastest growing banks in the United States"

Safe Deposit Boxes Available in All Sizes

The First State Bank of Union

Morris Avenue at Dutch Parkway Union, New Jersey
MEMBER FEDERAL RESERVE
Murdock 6-4800

HOW Water Works

Creation from Space?

NO, THIS GIRL IS WEARING A SWIMMER'S LUNG, WITH THIS DEVICE, A DEPTH OF 100 FEET CAN BE REACHED, BREATHING AT THE SAME TIME, AT 75 FEET, AN HOUR PER TANK CAN BE EXPECTED. THE TANK, FACE PLATE, FLASH LIGHTS, DEPTH GAUGE, THIN RUBBER SUIT, ARE ALL PART OF THE "LUNG".

The GET-UP AND GO BATH!

THIS IS THE WAY TO START THE DAY ALIVE!
THAT EARLY MORNING SHOWER INCREASES YOUR CIRCULATION, SHARPENS YOUR APPETITE, MAKES YOU FEEL REALLY ALIVE!

COMMONWEALTH WATER CO.

727 North Main Street, Millburn, N. J.

These Messages are being published each week in the Springfield Sun and are sponsored by the following interested individuals and business establishments:

CRESTMONT SAVINGS & LOAN ASSOCIATION 175 Morris Ave., Springfield	NATIONAL STATE BANK OF ELIZABETH Springfield Branch Member of Federal Reserve System
CHANNEL LUMBER CO. Route #22, Springfield	OLAH TOOL & DIE CO. 52 Brown Avenue, Springfield
ALFRED YOUNG Funeral Director 145-49 Main Street Millburn	PAUL C. STECK, INC. Precision Sheet Metal and Experimental Work 25 Brown Avenue, Springfield
DRAKE FUEL SALES CO. 679 Morris Avenue Springfield	PENTAGON METAL PRODUCTS CORP. 58 Brown Avenue, Springfield
DAVEGA DISCOUNT CENTER Route #22, Springfield	RESIDENCE CONSTRUCTION CO. 321 Main St., Millburn
ELECTRICAL INSTALLATIONS, INC. Commercials and Industrial Contractors, 48 Brown Ave., Springfield	RICHARD BEST PENCIL COMPANY, INC. Springfield
GENERAL ELECTRIC COMPANY Route 22 Springfield	SMITH AND SMITH Funeral Directors Springfield-Newark
H. SCOTT EXCAVATING CO. 115 Morris Ave., Springfield	SOMERSET BUS CO., INC. Charter Coaches for Hire ROUTE 22, MOUNTAINSIDE, N. J.
INVESTMENT CASTINGS CO. 60 Brown Avenue, Springfield	SPRINGFIELD WELDING CO., INC. 8 Commerce Street, Springfield
INVESTORS LOAN ASSOCIATION 67 Main St., Millburn	WOODSIDE HOMES A Fisher-Robbins Community Springfield
METALS AND RESIDUES, INC. 65 Brown Avenue, Springfield	

GREETINGS & GIFTS
are brought to you from
Friendly Neighbors
& Civic & Social Welfare
Leaders
through
WELCOME WAGON

On the Occasion Of:
Change of Residence
Arrivals of Newcomers to
City
Mrs. Josephine Marcy
South Orange 3-0420
(No cost or obligation.)

Since 1908 . . .

We have strived unselfishly in offering the families of Millburn and its vicinity the best Services obtainable.

YOUNG'S SERVICE HOME
ESTABLISHED 1908
ALFRED L. YOUNG, Funeral Director
145-149 MAIN STREET, MILLBURN
Tel. DRexel 6-0406
OUR HOME IS COMPLETELY AIR-CONDITIONED

AN ORDINANCE TO EXCLUDE TRUCKS, WHOSE WEIGHT, INCLUSIVE OF LOAD, EXCEEDS FOUR (4) TONS, FROM THE USE OF ARCHBRIDGE LANE, BALTIMORE AVENUE, BRIAR HILLS CIRCLE, EVERGREEN AVENUE, FOREST PASS, HILLSIDE AVENUE, BETWEEN MOUNTAIN AVENUE AND IRVING STREET, KIPPLING AVENUE, MAPES AVENUE, BEMER AVENUE, EDGEWOOD AVENUE, COLFAX ROAD, CENTRAL ROAD, LINDEN AVENUE, SEVERNA AVENUE, AND PINEBROOK PLACE (FORMERLY WISGARD STREET) AND PROVIDING PENALTIES FOR THE VIOLATION THEREOF.

BE IT ORDAINED by the Township Committee of the Township of Springfield, in the County of Union and State of New Jersey as follows:

Section 1. On and after the effective date of this ordinance trucks whose weight, inclusive of load, exceeds four (4) tons, shall be excluded from the use of Archbridge Lane, Baltimore Avenue, Briar Hills Circle, Evergreen Avenue, Forest Pass, Hillside Avenue, Irving Street, Kipling Avenue and Irwin Street, Kipling Avenue, Mapes Avenue, Bemer Avenue, Edgewood Avenue, Colfax Road, Central Road, Linden Avenue, Severna Avenue, and Pinebrook Place (formerly Wisgard Street).

Section 2. It shall be lawful, however, the foregoing weight limitation to use said streets for the conduct of all legitimate business with the owners or residents of premises fronting thereon, or the maintenance or installation of utilities in, on and along the same.

Section 3. Appropriate signs bearing the word "Trucks Over" and "Tons Excluded" shall be posted along said streets as provided by law.

Section 4. Any person or persons convicted of operating a truck on any of the streets in violation of any of the terms of the within ordinance shall upon conviction be subject to a fine not in excess of \$200 or imprisonment in the County Jail for a term not in excess of fifteen (15) days, or both for each violation.

Section 5. This ordinance shall take effect ten (10) days after final passage and publication thereof and approval by the Director of Motor Vehicles, I. Eleonore H. Worthington, do hereby certify that the foregoing Ordinance was introduced for first reading at a regular meeting of the Township Committee of the Township of Springfield in the County of Union and State of New Jersey, held on Wednesday evening, July 10, 1957, and that the said Ordinance shall be submitted for consideration and final passage at a regular meeting of the said Township Committee to be held on July 24, 1957, at 8:00 P.M., at which time and place any person or persons interested therein, will be given an opportunity to be heard concerning such Ordinance.

I. Eleonore H. Worthington, Township Clerk.

July 11, 1957
TAKE NOTICE that on July 11, 1957 the Minor Subdivision Committee approved application submitted by Mrs. W. Brown to subdivide two lots on Miles Street, Block 71, Lots 24-25. Said application is on file in the office of the Township Clerk and is available for public inspection.

I. Eleonore H. Worthington, Township Clerk.

July 13
TAKE NOTICE that on July 11, 1957 the Minor Subdivision Committee approved application submitted by Millburn-Springfield, Inc., to subdivide two lots on Millburn Avenue, Block 19, Lots 4 and 5. Said application is on file in the office of the Township Clerk and is available for public inspection.

I. Eleonore H. Worthington, Township Clerk.

July 16
 I. Eleonore H. Worthington, Township Clerk.

RAPPAPORT SPRING DRUG
 273 Morris Ave., Springfield
 Free delivery--DRexel 9-2079
 Prescriptions, Vitamins, Cosmetics
Cut-Rate Prices

THE MOST POPULAR GAS CONVERSION BURNER ON THE MARKET TODAY!

Janitrol
 ENDORSED BY HUNDREDS OF THOUSANDS OF USERS THROUGHOUT THE COUNTRY.

Easy Tuning
 We will gladly furnish a free heating survey.

J. F. PATTERSON
 519 Mountain Av., Springfield, N.J.
 DRexel 6-4949

FOR SUFFERERS OF COLDS HAY FEVER

KOLEPHRIN CAPSULES
 GET PROMPT RELIEF WITH KOLEPHRIN CAPSULES

SPRINGFIELD PHARMACY
 228 Morris Ave., DRexel 6-5050
 52 Years Of Reliability

WE RENT

- BEDS—Baby Equipment
- LADDERS
- SANDING & POLISHING MACHINES
- POWER TOOLS
- GARDEN & YARD TOOLS
- PARTY & BANQUET NEEDS
- TABLES & CHAIRS
- CEMENT MIXERS

United Rent-Alls
 1610 Springfield Ave., Maplewood DR 2-2981

For Complete Satisfaction ... Shop GRAND UNION
 (AIR CONDITIONED)

COMPLETE VARIETY in all departments

CASH SAVINGS thru LOW PRICES

TRIPLE-S BLUE STAMPS for FREE gifts

BONELESS BRISKET
CORNERED BEEF 49¢ lb.
 Delicious with Cabbage or Slice Cold for Quick Lunches

FRESH DRESSED — Regular Top Quality
MIDGET TURKEYS
 READY TO COOK lb. **39¢** Avg. Wgt. 4-8 lbs.
 Taste with Freshmade Butter and serve with Freshpak Cranberry Sauce

Swift's Premium Bologna or Liverwurst lb. **49¢**
 New Low Price—Top Quality—Av. Wt. 2 1/2-3 lbs. Skinless

ROCK CORNISH HENS lb. **69¢** **FRANKS** Armour Star lb. **59¢**

Grand Union Selected-Quality Haddock Fillet 2 1-lb. pkgs. **85¢**

Chop-ettes Pork or Veal 8-oz. pkg. **45¢**

Fresh Boneless Flounder Fillet lb. **69¢**

Teddy's Scallops Pre-Cooked 7 oz. pkg. **49¢**

TUNA TEAPOT TEA BAGS SALAD DRESSING

STARKIST-WHITE Chunk Style **3 6 1/2 oz. cans 1.00** SAVE 12¢

KITCHEN GARDEN full pt. jar **27¢** SAVE 10¢

SAVE UP TO 12¢

HOMESTEAD SWEET GREEN PEAS FOR A TASTY DISH	16 oz. can	35¢
MINUTE RICE	2 1/2 oz. box	37¢
MCCORMICK'S VANILLA EXTRACT	2 oz. bot.	45¢
DELICIOUS-FLAVOR MARTINSON COFFEE	1 lb. can	1.15
BEECH-NUT BABY FOODS	10 1/2 oz. jars	99¢
SHORTENING FLUFFO	1 lb. can	35¢
KIDS LOVE 'EM TOT POPS	3 lb. can	95¢
	pkg. of 40's	29¢
GRAND UNION TOMATO JUICE	2 1/2 oz. cans	49¢
GRANDMA BROWN BAKED BEANS	2 1/4 oz. cans	37¢
MCCORMICK'S LEMON EXTRACT	1 oz. bot.	25¢
KRAFT MAYONNAISE	1 pint jar	45¢
KRAFT ALL-PURPOSE OIL	1 pint bot.	37¢
KRAFT HORSERADISH	5 oz. jar	19¢
PLANTER'S COCKTAIL SALTED-NUTS	7 1/2 oz. can	37¢

Farm Fresh Produce

California Valencia **ORANGES** 10 for **29¢**

Golden Yellow, Always A Treat **BANANAS** lb. **15¢**

NECTARINES LE GRAND With That "Different-Taste" lb. **29¢**

LETTUCE ROMAINE Crisp, Tender 2 lbs. **17¢**

SAVE! SAVE!

Chun King Products

Chicken Chow Mein 2 1/2 oz. can	65¢	Chop Suey Noodles Chow Mein 5 1/2 oz. can	25¢
Mushroom 1 1/2 oz. can	55¢		

Dromedary Cake Mixes

White 2 1/2 oz. can	49¢	Devils Food 2 1/2 oz. can	49¢
Yellow 2 1/2 oz. can	49¢	Honey Spice 2 1/2 oz. can	49¢

EXTRA - BONUS - EXTRA
 Now Get Triple-S Blue Stamps In Every Package of Nancy Lynn Baked Goods (in addition to the stamps you receive at the checkout).
Nancy Lynn Assorted DANISH BUNS 6 for **39¢**
Nancy Lynn — Coconut Stix DONUTS pkg. of 10 **29¢**

FRESHPAK FROZEN GRAPE JUICE 2 4 oz. cans **29¢**

SUNKIST FROZEN ORANGE JUICE 2 4 oz. cans **37¢**

DOLE FROZEN PINEAPPLE CHUNKS 2 1 1/2 oz. cans **47¢**

FOR BAKING OR FRYING CRISCO 1 lb. **35¢** 3 lb. **95¢**

RICHARDSON & ROBBIN — Solid, Pack BONED CHICKEN 4 oz. **69¢**

SUNSHINE HYDE PARK Assorted Cookies 12 oz. pkg. **47¢**

FAB-ulous Fab large 32¢ giant pkg. 77¢	Lux Liquid Detergent 12 oz. can 39¢ 22 oz. can 67¢	Comet Cleanser 2 med. size 29¢ 2 large size 43¢	Ivory Soap 4 personal size bars 25¢	Kasco Dog Food Meal 5 lb. bag 63¢
---	---	--	--	--

BABY POWDER 10 oz. tin 51¢	Wildroot Cream Oil HAIR TONIC 4 oz. tin 59¢ plus tax	Soap Cashmere Bouquet 2 bars 27¢	DiE Hand Cleaner 8 oz. 23¢	Grape Preserve Freshpak 12 oz. jar 23¢	Dole Sliced Pineapple 50 oz. can 39¢	Wax Paper Kitchen 100 ft. Charm 20¢
		Soap Palm Naphtha 3 bars 29¢	Lux Toilet Soap White or Colored 3 bars 29¢	Cream of Rice 16 oz. can 37¢	Broadcast Hash 16 oz. can 32¢	Instant Coffee Maxwell 4 oz. House Jar 1.39

All Meat, Produce and Frozen Food Prices Effective thru Sat., July 20. All Others thru Wed., July 24 in All N.Y. and N.J. Stores in The Metropolitan Area.

GENERAL GREENE SHOPPING CENTER Springfield Store Hours: Mon., Wed. & Sat., 8:30 A.M. to 6 P.M. Tues. & Thurs., 8:30 to 9 P.M. — Visit your Triple-S Redemption Center at 269 Morris Ave., Springfield

We Reserve The Right To Limit

Morris and Flermer Avenues, SPRINGFIELD

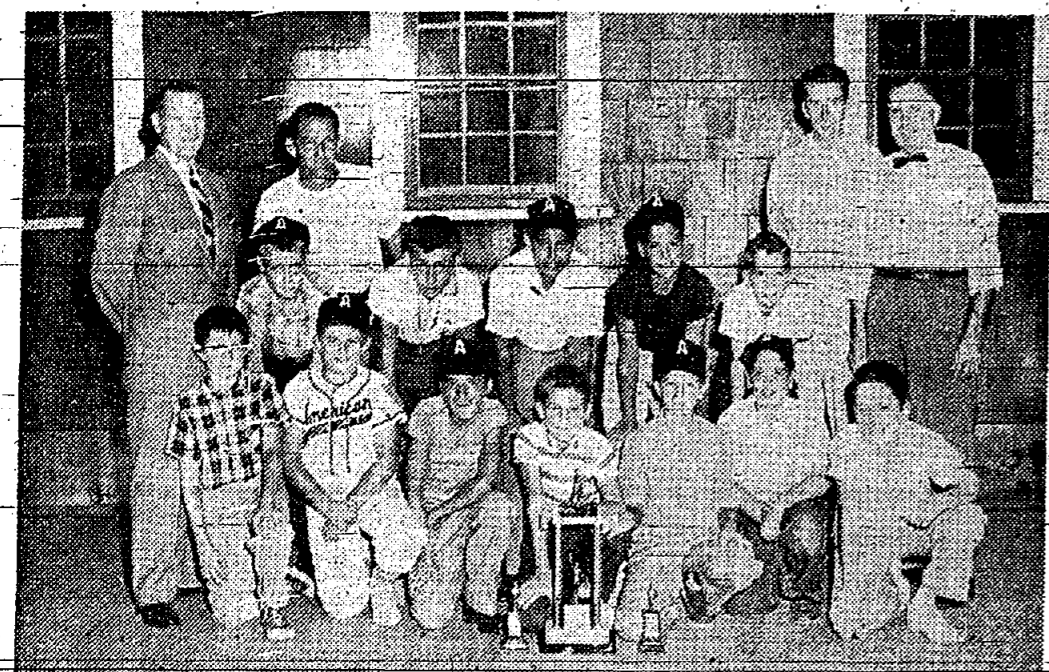

WINNING TEAM—Members and coaches of the American Legion team, winners of the 1957 Youth League championship take time out from festivities held at the Old Evergreen Lodge, to pose for the photographer. Front row: left to right, David Cohen, Tommy Sanicore, Gary Faucher, Bart Thele, Don Inamorato, Steve Freeman and Jimmy George. Middle row: Dave Bonislowski, Mark Friedman, Fred Mercurio, Dick Cardone, Dart Sagerer. Back row: E. Schnell, S. Phiel, H. Platt and J. Crowley. (Photo by M. S. Fox)

Chums Chew Chow, Careers Culminate

The end of the season of the Springfield Youth League was culminated by a picnic sponsored by the American Legion for about 200 youngsters at Evergreen Lodge, Wednesday evening, July 10.

It is safe to say all records for consuming hot dogs, hamburgers, root beer, etc., were easily broken at this affair.

In a brief ceremony, Mayor Binder lauded the Officials and Associates of the Springfield Youth Organization for their fine contribution to the youth of Springfield, and congratulated the members of the American Legion Team for winning the 1957 Championship. President of the League, Edwin Schnell, presented the winner's trophy to Commander Quinton of Continental Post 228.

The Managers of all the teams in the league presented Certificates of Recognition to all the boys who have reached the age limit for play in the Youth League. Next year they will be eligible for the Babe Ruth League.

YOUTH BASEBALL LEAGUE—Major League—Final Standing

Team	W	L
American Legion	11	3
Kiwanis	10	3
Lions	7	8
Rotary	6	8
Car Hop (Big Top)	5	10
P. B. A.	5	10



ACCEPTS AWARD—American Legion Post Commander Louis Quinton (second from right) accepts trophy on behalf of the American Legion who sponsored the winning team in this year's Youth League. Presenting the award was Edward Schnell, head of the League. Others pictured at festivities held last week at Evergreen Lodge were in front: Ed Ruby, Schnell, Quinton, Mayor Albert G. Binder. Back row: Stanley W. McConkey, Walter Becker, Harry Platt and Bruno Becker. (Photo by Micky Fox)

Heckmann At Ft. Dix
Pvt. Donald P. Heckmann, 18, of 158 Short Hills Avenue has been assigned to Company 2nd Training Regiment at Fort Dix, N. J., for eight weeks of Infantry basic training in conjunction with the 1955 Reserve Forces Act.

\$100,000 In

(continued on Page 3)

The postmaster added that in 1955 only two pouches of mail were being made up at each dispatch—one for Summit and the other for Hoboken Terminal for mail going elsewhere. Such make-up of outgoing mail resulted in delays of 12-14 hours necessitated by the required reworking of such mail at Hoboken Terminal. Today the Springfield post office makes up

direct pouches to 16 Union County post offices; to New York City; to Newark for mail addressed to Newark and 16 Essex County post offices; to Jersey City for 7 Hudson County post offices; to Newark Air Mail Field for airmail; to train lines for south and west mails; and to the Lackawanna train line serving post offices along this line. Less than 3% of the total mail handled at the Springfield post office is now dispatched to the Terminal for Newark as compared with almost 100% in 1955. Postmaster Del Vecchio conducted a selective check of the effectiveness of the current method of mail dispatch and the test indicated next-day delivery of mail formerly delivered 2 days after postmark to many post offices.

The Postmaster also stated incoming mail is constantly delayed for indications of possible delay and immediate steps are taken to

correct any deficiencies noted. Mr. Del Vecchio concluded "To improve the receipt of mail, direct pouches are now received from 16 Union County post offices and four times daily from Newark for mail generated at Newark, 16 Essex County offices and other sources. These are additional receipts of mail over and above the 4 receipts from Hoboken Terminal."

Relocated Rt.

Motorists may be able to use this turn-off and drive through Summit for destinations in Madison, Chatham, etc.

Another feature of the proposed highway is that it will go overhead through most of Springfield. Because of the contour of the land, the map indicates that the route will under-pass the Rahway Valley Railroad in the quarry property but it will be elevated in crossing Morris Avenue, Main Street and Springfield Avenue.

Chem Teacher At New Mexico U.

Edwin Kulawiec, teacher in the Springfield School System, is a member of the eight-week Institute for Teachers of Chemistry now going at New Mexico Highlands University under a \$67,000 grant from the National Science Foundation.

One of five such institutes being carried across the country this summer, the program is being directed by Dr. E. Gerald Meyer, head of the chemistry department at Highlands and Dr. Massie, head of the chemistry department at Fisk University.

Kulawiec received his B. S. Degree from Bethany College in 1950. In 1956, he received his M. A. Degree from Selon Hall University.

Want a Cab in a Hurry?
Springfield-Nadel Cab Co.
DRexel 6-5209

FOOD FIT FOR ROYALTY!

You'll eat royally, when you partake of our king-sized portions of top quality food.

For your entertainment—PERCY POST at the organ, to play all your favorite songs every Friday, Saturday and Sunday nights.

Dinner Served from 4:30 to 11 P. M.
For Reservations, Call DRexel 9-9832

TERRY DEMPSEY'S RESTAURANT & COCKTAIL BAR
Morris Ave. & Morris Tpk., Springfield
Completely Air Conditioned

relieve the pain of surface **VARICOSE VEINS**

ELASTIC STOCKINGS

Practically invisible under regular hose. Relieve pain of surface varicose veins or swollen legs. Authentic fashioned, 2-way stretch, light, cool, comfortable. Withstand repeated launderings.

\$9.95
Pair Full Length or Knee Hose

CALL DRexel 6-4300

"We Service Any Oil Burner"

Schaible Oil Co.

192 MOUNTAIN AVE. SPRINGFIELD, N. J.
COAL—FUEL OIL—COKE
METERED DELIVERIES—BUDGET PLAN

Close Out Sale

GARDEN FURNITURE
UMBRELLAS • REDWOOD • WROUGHT-IRON
CHAISE LOUNGES • GLIDER CHAIRS
CHARCOAL BRAZERS • FOLDING CHAIRS
CONTOUR CHAIRS • ALUMINUM AND WOOD STACK CHAIRS • MANY OTHER PIECES

Discontinuing entire line . . . must be sold regardless of cost! We need the room for our expanding awning business and kindred lines.

★ ★ Buy Now at Bargain Prices! ★ ★

FRANK G. CURRID CO.
666 MORRIS TPK., SHORT HILLS, N. J.

In Cool Colorado.
BOULDER, Colo., July 5—Judy Vance of 37 Evergreen Ave. is attending the High School Speech Institute at the University of Colorado. She is a student at the Jonathan Dayton Regional High School.

Want a Cab in a Hurry?
Springfield-Nadel Cab Co.
DRexel 6-5209

SEROFF BROS.
KOSHER MEAT MARKET

Under Strict Orthodox Rabbinical Supervision
Endorsed by Kosher-Products Consumers' League

FILE ROAST 77¢ lb	'Eye' Round (KOSHER) ROAST 87¢ lb
CLUB STEAK 85¢ lb	BREAST DECKEL 69¢ lb
Meat for Chopping 55¢ lb	Chopped CHUCK 49¢ lb

IRVINGTON 29 MILL ROAD | NEWARK 385 HAWTHORNE AVE.

Essex 2-5346 — MURdock 6-1050
Air Conditioned — 10 Butchers
FREE DELIVERY—FREE PARKING—LOW PRICES
IRVINGTON STORE OPEN WED. & THURS. TILL 9 P.M.
PRICES EFFECTIVE JULY 21-28

SPECIAL! 1957 CHEVROLET
6-Passenger — Delivered To Your Home

REAL BARGAIN
1957 Chevrolet
4-Door Sedan

- POWERGLIDE
- HEATER and DEFROSTER
- ONLY 3000 MILES
- NEW CAR GUARANTEE

SPECIALLY PRICED FOR THIS SALE

Also Many Other Bargains in OK'd Used Cars

"Our large volume of New Car Sales enables us to have big values for you"

L&S
Authorized Chevrolet Dealer for Union, Kentilworth and Springfield

CHEVROLET CO., INC.
Cor. Morris & Commerce Aves., Union-MURdock 6-2800

DOT'S Restaurant
South Orange Ave. Florham Park

for the Finest Cuisine
STEAKS • CHOPS
LOBSTER

Served in Our Cypress and Redwood Room

- LUNCHEON
- DINNER
- COCKTAILS

Banquet Facilities For All Occasions
FRontier 7-9895

SPRINGFIELD PHARMACY
238 Morris Ave. DRexel 6-5050
52 Years of Reliability

DOLLARS AND SENSE

MARY DID MAUDE DIDN'T

Start YOUR Savings Account Today With

CRESTMONT SAVINGS and LOAN Association
1886 SPRINGFIELD AVE. 175 MORRIS AVE.
MAPLEWOOD SPRINGFIELD

The Springfield Sun Guidebook

<p>AUTO BODY WORK</p> <p>ELIERY—(135 Morris Ave., rear of Chrysler-Plymouth agency, Springfield). When your car and is out of shape look for Eliery's firm with the necessary fancy equipment, (2) a firm with the knowledge of experience, and (3) a firm with the integrity to do the best job at the lowest rate. On all 3 counts, the SUN recommends Eliery Auto Body Shop.</p>	<p>INSURANCE & REAL ESTATE</p> <p>ANNE SYLVESTER'S REALTY CORNER—(549 Morris Ave., Springfield, DRexel 6-2300). It is 365 longer a woman's word; at least ANNE SYLVESTER'S REALTY CORNER is. This all woman real estate firm has done an outstanding service for its clients. If you intend to buy or sell, this very active office will really do a job for you.</p>	<p>RESTAURANTS</p> <p>WALTER'S INN—(465 Morris Ave., opposite Millburn Ave., Springfield) The oft-heard comment about the pizza pie being too big to eat must have originated here where the pizzas come king size in both diameter and seasoning. We like spinning a pizza among everybody in the table and ordering individual portions of their delicious Lasagna, Bavoi, and veal and peppers. You sure know you've dined out after that.</p>
<p>AUTO REPAIR</p> <p>CLARK'S GARAGE—(Just over Route 22 overpass on South Springfield Avenue, Springfield) If you own a 1916 Ford, Frank Clark is probably the only person in town who knows how to service it. This was the year he first began undoing the muzzler Detroit had wrought under the hood. Today his reputation is such that he needs no sign over his garage—people know him.</p>	<p>LAUNDROMAT</p> <p>COURTESY LAUNDROMAT—(268 Morris Ave., Springfield) What could be more convenient than to drop your clothes off here when you begin shopping and pick them up when you finish with the groceries? What could be more economical for that matter? Everything is done for you at 1/3 the cost of a regular laundry.</p>	<p>SERVICE STATIONS</p> <p>GULF CENTER—(326 Morris Avenue, Springfield, DRexel 6-2859) Joe Calabrese has built up quite a reputation for himself in the five short months he's been in town. He's brought a lot of the latest technical know-how to go with all the new service equipment he's installed. If you stop here you'll save more than Green Stamps—you'll save your car.</p>
<p>CARPET & LINOLEUM</p> <p>CARPET DECOR by FRED W. MOORE, JR.—(515 Millburn Avenue, Short Hills, DRexel 6-2575) A carpet should do more than cover the floor. It should cover the years. The problem in selecting carpeting is to know how it will stand up years hence. The solution is to buy a known quality carpet (like Mohawk) from a dealer like Fred W. Moore, Jr. who has earned a 10 year reputation in Short Hills for standing behind his products.</p>	<p>LUMBER & SUPPLIES</p> <p>COLUMBIA—(Maple Ave., Springfield, DRexel 6-9590). If looking in your medicine cabinet is a threat to life and limb from fading obsolescence, Columbia has a whole bunch of new ideas to protect your head and beautify your bathroom. The Columbia medicine cabinets have compartments for medical supplies and a built-in lockable medicine cabinet. They are perfect for more space; and refrigerator-like doors with storage shelves. They come in all sizes and designs and certainly will make your bathroom a showplace, as well as a go place.</p>	<p>SPORTS STORE</p> <p>LARRY'S CYCLE & SPORT SHOP—(197 Broad Street, Summit) If you're itching to get out of Springfield and onto some lake for boating, Larry is itching to help you do it. Among the vacation items he stocks to help you make your get away is a complete line of Evinrude outboard motors. The smallest is the sporty 3 hp. Lightwin, the biggest is the 38 hp. Big Twin zodiacs, which will move a mountain.</p>
<p>DELICATESSENS</p> <p>G & L—(Springfield Shopping Center, DRexel 9-8972) About the best way to put on the dog for company is to give them a platter of G & L delicacies. Give them a few of these spicy goodies and they'll never notice you're dining in the city. Living in the city, they're wearing an old dress, in fact, they'll probably make a nuisance of themselves coming back for more and more visits. Ask George Byrner for advice on what to serve.</p>	<p>LIGHT FIXTURES</p> <p>MODERN LIGHTING (515 Morris Ave., opposite Terry Dempsey's, Springfield). Any preconceived ideas about lighting go out the window when you come in the door of Joe Bookbinder's showroom. From lamp poles to pull down to Chinese lanterns, the stunning designs run the gamut from Provincial to Modern. Give them a glimpse if you're prepared to be dazzled.</p>	<p>TV SERVICE</p> <p>A & A TV—(278 Morris Ave., Union, 5 1/2 miles from Springfield, MURdock 6-5500). Al Jones, a TV pioneer since 1938, runs an efficient shop that has (1) fixed charges, (2) same day service, and (3) guarantee for all work. 50% of their business is in Springfield, where people have learned they can depend on A&A.</p>
<p>FOOD MARKETS</p> <p>SPRINGFIELD MARKET—(272 Morris Ave., Springfield, DRexel 6-9411). The only supermarket from here to kingdom come offering free telephone and delivery service (expectant mothers note). Jim Funchion and Lee Schulman can be relied on to pick only the top quality items. Their prices are competitive—can't be beat.</p>	<p>PAINT & WALLPAPER</p> <p>R. GLEMMING—(248 Morris Avenue, Springfield, DRexel 6-7955) Here is a neighbor who has become one of the family. Roy Glemming has moved his expanding store into the middle of the Morris Avenue shopping area from his old location on the Springfield border at 169 Main Street, Millburn.</p>	<p>POULTRY</p> <p>CASALE'S FARM—(128 Springfield Ave., Springfield, DRexel 6-1509) What's the good of living in the country (i.e. Springfield) without being able to get country fresh food? Casale's turkey, chicken, and duck are all commuted with the popularity here. During the warm weather months, the chef's tossed salad and other salad plates are highly recommended by the Marcel luncheon club.</p>
<p>HI FI & SOUND</p> <p>STEREO SOUND CORP.—(173 Mountain Ave., Springfield, DRexel 9-4544). One of the wonders of our day is the electronic world which has made possible such accurate reproduction of sound. Another wonder is Tony Fiorillo who has started this new corporation to bring these sounds into your home. It takes an expert to install a true high fidelity system, and Tony, a local business and fraternal leader for years, is that expert.</p>	<p>RESTAURANTS</p> <p>CHINA SKY—(Springfield Shopping Center) There are two hazards of the mysterious East which you won't have to face at Jack Chin's superb Chinese-American restaurant. One is ordering strange sounding dishes blind, and the other is paying in yen. The China Sky menu includes a lucid description of each dish, and Jack is perfectly willing to accept dollars (though you'd be surprised how few it takes to feed a family). Our favorite is the Egg Foo Young (\$5.00 for luncheon and \$11.00 for dinner). The SUN will bet a Foo's eye that their large portions will fill any member of your family with plenty left over.</p>	<p>PHONE NUMBERS</p> <p>POLICE DRexel 6-0400 FIRE DRexel 6-0400 FIRST AID SQUAD DRexel 6-5809 TOWNSHIP CLERK DRexel 6-4264 PUBLIC LIBRARY DRexel 6-4261 CALDWELL SCHOOL DRexel 6-4261 CRISWOLD SCHOOL DRexel 9-4234 GARDNER SCHOOL DRexel 6-5809 WALTON SCHOOL DRexel 6-5809 REGIONAL HIGH DRexel 6-5809 ST. JAMES SCHOOL DRexel 6-5184</p>
<p>HOME IMPROVEMENTS</p> <p>CHANNEL LUMBER CO. (Route 22, Springfield, DRexel 6-0000) They have a beautiful aluminum stock chair here for gardens and porches which you can buy for \$5.98. But if you just need some extra chairs for a card party or club meeting, Manager Don Lenny will loan you as many as you need at no charge whatsoever. Of course, Channel is also nationally famous for their lumber, saws, planes, hardware, etc.</p>		