

The Springfield Sun

Springfield Public Library
Main Street
Springfield, N.J.

VOL. XVIII—NO. 2

SPRINGFIELD, N.J., THURSDAY, OCTOBER 24, 1957

TOWNSHIP OF SPRINGFIELD
OFFICIAL NEWSPAPER

10¢ A COPY, \$3.50 BY THE YEAR

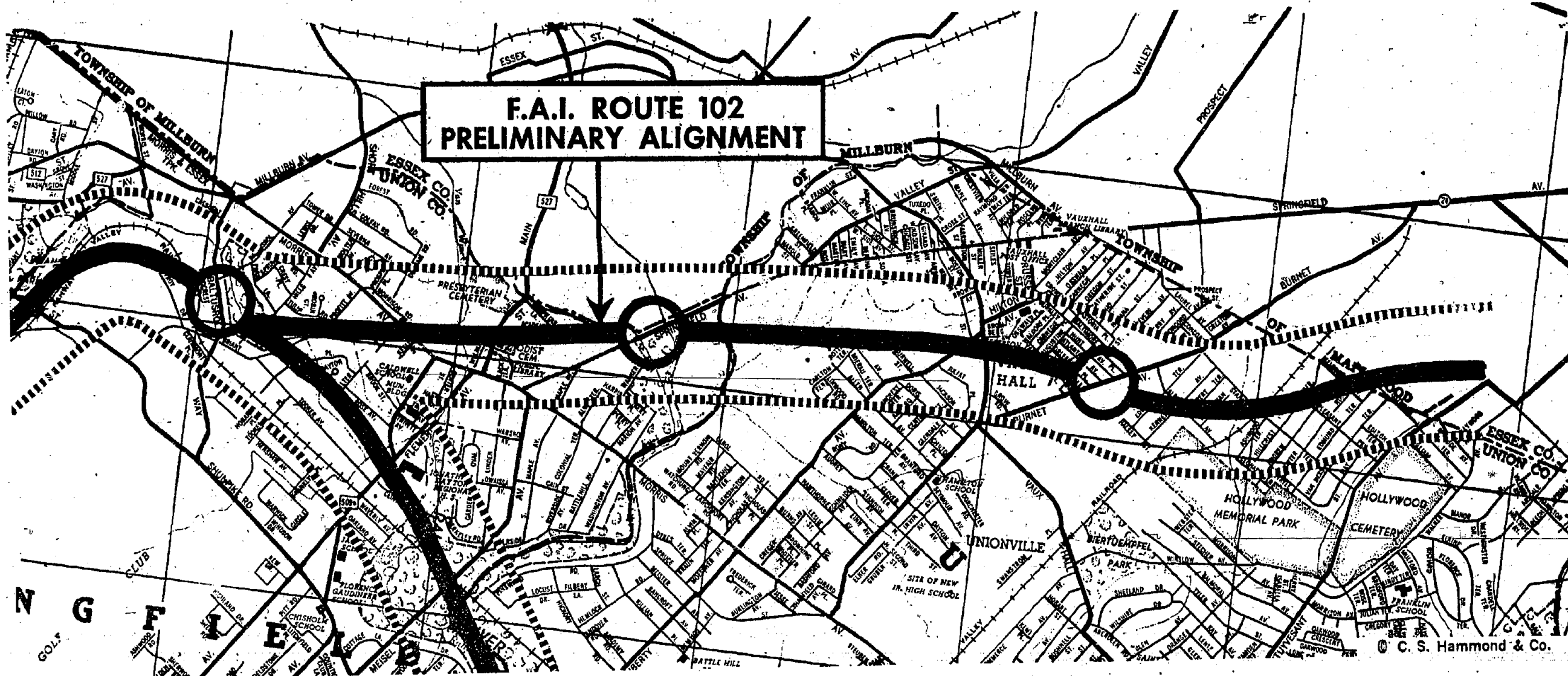

Highway To Raze 300 Homes Here

8 Lane Road To Cut Path Thru Top Properties

The impact of the highway on Springfield will be devastating if citizens and officials are unable to persuade authorities to change the path from that released by the Union County Board of Freeholders today.

Slovik Gets Promotion at R.C.A. Plant



Harvey N. Slovick

Harvey N. Slovick of 351 Rolling Rock road, Mountainside, has been promoted to manager, Publications, RCA Electron Tube Division, Harrison.

Mr. Slovick joined RCA in 1952 as Editor of "The Huddle" and "Tube Tips," publications of the Tube Division, and three years later was named to his previous position, Administrator, Publications.

In his new post, Mr. Slovick will serve as Editor of five RCA magazines: "Radio and Television Service News," "Ham Tips," and "Electronic Pioneer," as well as "The Huddle" and "Tube Tips." Mr. Slovick received his Bachelor of Arts degree from New York University in 1948 and his Master of Science in Journalism degree from Northwestern University in 1950. He is a member of Sigma Delta Chi, Professional Journalistic Fraternity.

He is married to the former Marcia Gottlieb. Mr. and Mrs. Slovick have two children, Ellen 4 and Steven 2.

Latest Highw'y Maps Prepared By Freeholders

The two paths shown on the large map appearing on pages 8 and 9 represent the routes proposed by the State Highway Department, according to its latest planning, for the realignment of U.S. 22 and the construction of a "spur" highway from the Goethals Bridge, Elizabeth, to the new Route 22, Springfield.

The solid black line is the 300-foot wide roadway and the right-of-way. The dotted lines encompass the 1,000-foot "leeway" on each side of the road in which the State Highway Department has said it will finally locate the roadway. Each path, therefore, is 2,300 feet wide.

The black circles along both routes are proposed interchanges connecting the multi-laned highways to feeder roads. These rings are roughly 1,000 feet in diameter.

The realigned Route 22, as shown on the map, passes through Berkeley Heights, Summit, Springfield and Union. The "spur" is projected through Elizabeth, Linden, Roselle, Roselle Park (Franklin, Kenilworth, Union and Springfield).

The Board of Freeholders has prepared this outline as a public service, recognizing that municipal officials, homeowners and industry in the towns through which the new roads are planned have a vital interest in the routes. This interest is reflected in the continued deluge of queries the Board has received from the time of the first announcement of the road program until now.

PREPARE DISCUSSIONS
The board feels it must enlighten the communities affected to permit an intelligent approach on their part to the problems the road projects may raise. The outline also, it is hoped, will provide sound basis for discussion of the situation at public hearings promised by the State-Highway Department.

The information on which the map is drawn was compiled at conferences with State Highway Commissioner Dwight R. Palmer and State Highway Engineer (Continued on page 10)

RESERVE COPS PLEASE NOTE!

Because of the scheduled Civil Defense drill set for this Friday, October 25, all CD Police Reservists are requested to report for duty at 6:30 p.m. at Police Headquarters for final instructions and assignments.

Three very important maps, showing the route of the new proposed Federal highway, as it rips through the Township, are published in the Springfield Sun today.

Above is the blown-up map, showing how the roadway will blitz Springfield's ratables, practically eliminate some of our finest residential areas and roar through the center of the town on its way through Union. No matter in which direction it is moved, Springfield cannot escape the impact of the new highway.

Another map, on Page 10 of today's issue, shows the proposed spur that will connect the new Federal Highway with the present Route 22 in Union and the Goethals Bridge.

A complete map of Union County, which takes up two full pages, shows the route of the realigned highway and the spur, and will be found in this issue on Pages 8 and 9.

These maps have been prepared by the Union County Board of Freeholders and released to all newspapers today. It is the latest information available on the new highway and the spur construction.

The solid black line, in the opinion of those who have seen the latest plans of the Federal Bureau of Highways and the New Jersey State Department of Highways, is the route for the alignment. The Board of Freeholders have also indicated, by dotted lines, the possible changes of 1,000 feet in either direction.

The black lines, cut a swath of approximately 300 feet through Springfield and the circles, representing about 1,000 feet in diameter, are the proposed interchanges connecting the new road to other routes and feeder highways. There are two such interchanges in Springfield, one of which will practically blot out the residential area in the Woodcrest-Bryant section. This one will also serve as the connection with the new spur.

The map on Page 10 is enlarged from the county map and shows the effect of the proposed spur on Springfield. While this is many years in the future, the work of rights of way and condemnation is expected to start as soon as the entire highway project is "pinpointed."

See Pages 8, 9 and 10 of this issue for other maps on the new highway and spur.

The Legend on all the maps — "F.A.I. Route" stand for Federal Aid Interstate.

Mayor Binder Blasts Gov. & Palmer on New Highway

Mayor Albert G. Binder issued a statement today aimed at Governor Robert B. Meyner and State Highway Commissioner Dwight R. G. Palmer, after carefully studying the maps released by the Union County Board of Freeholders, showing the latest alignment of the new highways.

Under the heading "Alignment of Routes 102 and 107, or the Death of a Town," Mayor Binder's statement is as follows:
"The Union County Board of Freeholders was successful in obtaining from the State Highway Department a new map showing in detail just where the alignment of the new Routes 102 and 107 are planned through Springfield."
"This latest information was divulged at a meeting the Freeholders had with Mr. Palmer, State Highway Commissioner, and to which the State refused to allow representatives of affected towns in Union County to it in on."
"If you will study the map carefully or even glance at it, you will see the butchering job done on Springfield by Governor Meyner and Mr. Dwight Palmer, the State Highway Commissioner, an appointee of the Governor."

The devastation of many fine homes in Springfield is appalling, but even worse than that is the spread they allow themselves on either side of the road as shown, which leaves many additional home owners in a state of suspense and discouragement, if not financial ruin for the individual and Springfield as a whole.

"I am also led to believe that this road alignment was on the drawing board in the State House over three (3) years ago and not by direction of any federal authority. The significance of this project, conceived, or better yet, deceived planning on the part of the Governor and his Highway Commissioner is the fact that hundreds of our citizens in Springfield, and thousands in the county and state came in and innocently built or purchased homes in the pathway of this monster."
"None of us are against progress, and super highways (and let us not call them 'Defense' highways) are part of our expanded economy, but, at least, if we in Springfield are going to be 'butchered' then, in the name of common decency, why did not Governor Meyner or Mr. Palmer, let those of us who are to be affected know when the plans were first conceived."
"We are constantly told by Governor Meyner and Mr. Palmer that this is a federal project and therefore we should lay the blame on the steps of the government in Washington. Even down to the lo-

cal level, Mr. Bonadies, a cohort of Governor Meyner uses these mouthings for a sense of apology. They know as well as we do that the plans were originated in the State House and federal approval is merely perfunctory and particularly from an expenditure angle, inasmuch as the Federal Government is providing 90% of the funds (or are they) when in the end you and I must foot the bill."

HOW ABOUT SHORT HILLS?
"Is Governor Meyner familiar with the fact that this new road skirts our neighbor, Millburn-Short Hills, or is it just a coincidence that Mr. Palmer resides in Short Hills, where any devastating of that area would be a hardship to him and his friends who perhaps cannot afford dislocation?"

"We are constantly reading and hearing these days (before election) the candidates bleeding hearts for the common people. If this is an example of how their hearts bleed for us, then I suggest we should take their crocodile tears and submerge them into political oblivion."

"We will continue to fight the inevitable and, if we are not successful, then the wreck and ruin in Springfield, caused by the new highway, will be a monument to the Governor and Mr. Palmer in the years to come. A monstrosity that will ever be attributed to their consideration and compassion for the common man."

Town Cut In 1/4's, Loses Citizens & Tax Revenue

Only a nuclear weapon could do more damage to Springfield than the two new F.A.I. (Federal and Interstate) highways outlined in a map released by the Union County Board of Freeholders today.

These super Federal highways make Springfield a major highway junction of the future. The highways, to be built with 90% Federal money and 10% State money, hurt Springfield far more than any other Union County community.

F.A.I. Highway Route 102, a major interstate highway from the Holland Tunnel to the Pennsylvania state line, will pass through the northern part of Springfield. In Springfield this eight lane superhighway will join with F.A.I. highway Route 107, a major interstate highway spur to the Goethals Bridge, and eventually, across the projected Narrows Bridge to Brooklyn and New England.

The effect on Springfield is threefold: it cuts the town into quarters, drives out close to 1,000 residents, and lowers the realty values of the town, completely destroying a large portion of tax revenue.

Until the highway routes have been pinpointed it will be impossible to tell the exact financial loss to the community.

A preliminary estimate shows 300 homes in the path of the highway. Fifteen businesses and industries fall under the heavy black line that marks the highway on the County map.

In addition to properties wiped out completely by the highway, many residences bordering on the highway will seek a lower assessed valuation of their property. The town will be divided into four parts by the proposed new highways with access to other parts of town through major under or over passes. Logical passes over the highway seem to be at Morris Avenue and SALTER Street, Main Street by the Methodist Church, Mountain Avenue at Clinton Avenue and Meisel Avenue at the Rahway Valley R.R.

At the present time there is no indication whether the highways would be elevated, on ground level or depressed. Much of the value of the remaining properties depend on how much noise from these roads can be heard from surrounding homes.

Volunteer Fire Dept. Elects Robt. Marino



Robert Marino

Robert Marino was elected president of the Springfield Volunteer Fire Department on October 16, at the regular monthly meeting held in Fire Headquarters. Mr. Marino succeeds Herbert Fay who was forced to curtail his local duties because of his recent election of First Assistant Secretary to the 60,000 member New Jersey State Fire Association.

The newly-elected President of the Volunteers, Robert Marino, moved to Springfield from Mendham Borough in 1952. He is a Past Vice President of the Springfield First Aid Squad, Past Vice President of the Springfield Youth Baseball League, Assistant Chairman of the Recreation Commission, managed the Babe Ruth League, member of the Springfield Elks, Vice President of the Jonathan Dayton Regional High School Boosters Club. Mr. Marino who is in the insurance business resides at 82 Battellhill avenue with his wife and three children. The following men were also elected, Vice President Kenneth Baldwin, Secretary Edward Weis. (Continued on page 12)

Bonadies Says He's Proud Of Fire Fighters

Township Committeeman Vincent J. Bonadies declared today that as a member of the governing body's police and fire department he will continue to respond to fires and work closely in cooperation with the Volunteer Fire Department here despite the desperation smear tactics of his opponent in attempting to belittle such important work as "time spent chasing fire engines."

"My opponent, who has entered his entire campaign for office on a reckless scheme to overrun Springfield with factories and smoke stacks," Bonadies said, "has now turned to personal attacks on me usually employed by a political candidate, who has nothing to offer the people but smoke stacks and slander."

"He has apparently sought to smear me with a reference, as he puts it, to my 'spending time chasing fire engines.' I must certainly do respond to fire alarms, taking valuable time from my engineering firm in Springfield, to join with volunteer firemen in my job as a member of the governing body's police and fire committee."

"I am sure that if other members of the police and fire committee either worked in Springfield or were available in town as I am virtually all of the time, they too would respond likewise. My presence at the side of our volunteer firemen enables me to obtain valuable first-hand reports as to the functioning of our fire fighting equipment, such information helping immeasurably in keeping our fire fighting equipment up-to-date and coping with potential fire hazards to our home and families."

Praised Firefighters
"Yes, I have chased fire engines in sub zero weather and witnessed the heroic efforts of our 60 non-paid volunteer firemen joining with our seven-member regular fire department staff in executing rescue work involving children against the terrific odds of ice and snow."

"I have taken time off from my personal business to go on field trips out of town to test new fire equipment and also in conjunction with the training of our firemen in the use of new equipment."

"While my opponent makes mockery of taking, as he puts it, time out to chase fire engines, let

me say that I shall continue to do so as an elected member of the governing body serving on the police and fire committee, and hope and trust that if he were elected to replace me he too would spend time chasing fire engines."

Post Office in Need of Larger Xmas Space

Postmaster A. V. Del Vecchio issued an invitation for bids on October 21 for the rental of floor space needed during the period December 1 to 31, 1957, for the handling of Christmas mails. Bids must be submitted by November 1.

Because of the growth of the town and the resulting increased mails, it will not be possible, this Christmas period, for the post office to handle the increased volume in its present quarters.

Those interested in offering approximately 400 to 600 square feet of space on the first floor with a rear or side entrance may secure the necessary forms from the Postmaster.

Heights Youth Drafted
A Berkeley Heights youth, Alfonso S. Pagano of 174 Snyder avenue, was the sole Summit Area draftee in a contingent of seven from Draft Board 44 inducted into military service last week.

Father Carney to Be Honored Here

A brief informal gathering is being planned tomorrow, Friday, October 25 at 8 p.m. in honor of Father Aloysius Carney, Pastor at St. James, who is being reassigned to St. Rose of Lima in Newark. Due to ill health preparations for the evening will, of necessity, be held to a minimum. Entertainment is being planned and refreshments will be served.

Although Father Carney's service at St. James has been a comparatively short one in terms of time, his accomplishments while there are many and lasting and will long be remembered. The many friends Father Carney made while here are naturally unhappy to see their Pastor leave but as one member of St. James said, "We realize that such pleasant associations do come to an end and are happy for him and the people of St. Rose's in their good fortune. We know the parishioners of St. James are eager for this opportunity to offer Father Carney every good wish in his new assignment."

Everyone is requested to assemble in the auditorium. Transfer of Rev. Aloysius S. Carney from pastor of St. James Church, Springfield, to pastor of St. Rose of Lima Church, Newark, was announced today by Archbishop Thomas A. Boland. The archbishop also announced transfers and appointments of other pastors.

The appointments become effective October 26. Rev. John A. Farrell will leave Guardian Angel Church, Allendale, to succeed Father Carney at St. James Church.

Father Carney was ordained May 30, 1931. After service at St. Vincent's Church, Stirling; St. Mary's, Plainfield, and Our Lady Help of Christians, East Orange, he became an Army chaplain. He served three years in World War II, then was assigned to St. Rose of Lima. He was appointed pastor of St. James Church on March 13, 1954.

The new pastor of the Springfield parish was ordained on May 30, 1931, and was appointed pastor of the Allendale Church on July 2, 1955. Previously he had served in several parishes in northern New Jersey, including St. Joseph's in Newark, Blessed Sacrament, Newark, and St. Stephen's, Arlington.



ON THE FIRST PLATEAU—Susan Harmon Roche of 39 Fieldstone Drive poses with her cherished first prize, after winning the coloring contest sponsored by Kay's Stationery and the Ginny Doll Company. Mrs. Merton D. Williams, President of the Woman's Club (right) was one of the judges.

Susan Roche Wins 1st Prize in Sponsored Art Contest

Susan Harmon Roche, 11 year old, from 39 Fieldstone Drive was announced today as the winner of the coloring contest sponsored cooperatively by Kay's Stationery and the Ginny Doll Company.

Susan, the daughter of Mr. and Mrs. John J. Roche, won for her efforts, a Ginny doll and a complete trousseau and chest and is Springfield's entry in the National Coloring Contest which offers a \$500 first prize.

She competed against nearly 1,000 applicants. All entries were judged by Mrs. Merton D. Williams, President of the Woman's Club and two other Club Members.

Louis Kravitz, owner of Kay's Stationery also announced the following winners in the different divisions: 10 year olds, Beverly Marder; nine year olds, Karen L. Healey; 11 year olds, Linda Bromel of Newark; six year olds, Gudrun Reu; 8 year olds, Elaine Perlman; 7 year olds, Candace Olsen.

Honorable Mention awards went to the following: Diane Scobey, 55 Fieldstone Drive; Jacqueline Franzese, 22 Mountain Avenue; Susanne Sisman, 133 Baltusrol avenue; Lynn Stern, 62 Garden Oval; Judith Latella, 235 Summit Road; Teddy

O'Connell, 132 Pitt Road; Irene Reu, 25 Springfield Avenue; Marsha Strauss, 15 Berkeley Road; John Siman, 133 Baltusrol Avenue; Barbara Ann Porter, 131 Pitt Road; John Ruiz, 32 Battle Hill Avenue; Janice Halus, 315 Northview Terrace; Toni Kalem, 174 Henshaw Avenue; Jane Anderson, 146 Mountain Avenue.

CD Drill Friday

There will be a Civil Defense Drill the evening of October 25th, 1957, in which the public will participate.

The ALERT (steady three-minute blast) will sound at about 6:30 p.m. (This means that attack is possible or that national disaster threatens.) Listen to radio for information and obey instructions.

TAKE COVER signal (fluctuating three-minute blast) will be sounded at about 7:00 p.m. (This means immediate danger from attack.) Take cover and stay put. Listen to radio for information and obey instructions.

ALL CLEAR signal (steady three-minute blast) will sound at about 7:10 p.m. The local Civil Defense group will participate in local and county exercises.

Grabarz Keeps Firing Charges At Opponent

"Prospect of a well-paying job in event of a Democratic victory next month has silenced the opposition candidate on both removal of Morris Avenue car tracks and cutting a new Route 22 through thousands of dollars of township ratables," Henry Grabarz, Chairman of the Municipal Planning Board and Republican candidate for the Township Committee, asserted today.

"Vincent Bonadies since he entered politics has aspired to a higher post," Grabarz charged. "First he was a candidate for fireholder. Then he became a motor vehicle agent. There's no question that he sought the higher echelons of the party. When many were dispossessed of their motor-vehicle offices, he was among the few to retain his agency."

"Obviously, it would not be smart for him to join the fight the Republican majority on the Township Committee, led by Mayor Binder, is making to have State Highway Commissioner Dwight G. Palmer remove the tracks. The fact that they are the biggest safety hazard in Springfield appears to mean nothing to him. Nowhere in his platform has he mentioned removal of the tracks. Apparently safety of Springfield and out-of-town motorists is not as important as not embarrassing Democratic officials in Trenton."

Ask Washington
"A similar situation is involved in Route 22. I have sought the aid of Congresswoman Florence P. Dwyer and U.S. Senators Clifford P. Case and H. Alexander Smith in having federal road authorities widen Route 22 rather than destroy half of Springfield's ratables."

"The opposition candidate could take similar action with Governor Meyner and Commissioner Palmer but not once has he criticized the plan to bisect the township with this multi-laned, high speed highway. The prospect of receiving that political plum, rumored to be either a county or state tax Commission, appears have sealed his lips."

"Instead of attempting to remedy matters that vitally concern Springfield he is concentrating on promotion of an expanded recreation program without suggesting any method of paying for it other than increasing the tax rate."

He also is pushing for publication of minutes of township committee meetings—also at additional expense to taxpayers—notwithstanding three newspapers circulating in town completely cover these meetings.

"The biggest issue in this campaign is the record of the incumbent during the past three years. It is not one with which he can point with pride. Out of a dozen promises made prior to election he has kept but one. Most of them he never has mentioned since his election."

"As an industrial commissioner he was a dismal failure. I have repeated my challenge to him to name just one industry he brought to Springfield. In answer he says the building inspector didn't go to other municipalities to scout prospective industrial firms which might have been invited here."

"If I am elected to the township committee I will not expect the building inspector to do my work. He has his own duties to carry out within the town."

"Residents of Springfield need, and want, more tax ratables. They also want to retain those they have. With establishment of an industrial park on the other side of Route 22, far from residential areas, more than \$10,000,000 in new ratables will be assured. That is the constructive program I have presented in contrast to Bonadies' knocking down to Democratic politicians who would make Springfield a Grand Central Station on the super Route 22," Grabarz declared.

TAXI?

Springfield-Nadel Cab Co.
DRexel 6-5200

3700 SPRINGFIELD FAMILIES WANT A-C-T-I-O-N

COMPARE THE CANDIDATES



Township Committeeman
VINCENT J. BONADIES

1. CONTROL OF RISING TAXES

VINCE BONADIES as an independent member of Springfield's Governing Body has ALONE voiced the need for ACTION to hold the line on rising costs. In addition he has called for a Capital Budget Plan for future expenditures to gain maximum economy of government.

HENRY GRABARZ, denies there is a need for control of rising taxes. He engineered the campaign theme prior to the adoption of Springfield's present record high tax rate that rising taxes in Springfield is "meaningless." He says if anything need be done at all bring in more industry in YOUR BACKYARD—NOT HIS! Which brings us to the next important issue!

2. NO SMOKE STACKS for SPRINGFIELD

VINCE BONADIES serving on the Township Committee since 1954 has constantly remained vigilant through careful screening work to determine that only the most acceptable and desirable commercial and industrial development be allowed in our community to offset rising taxes, locating only in proper zones and on a strictly limited basis.

HENRY GRABARZ has attacked Vince Bonadies for not launching a full-scale industrial program to lure in all industries at any cost coupled with rezoning of the most reckless nature that would BLACKEN OUR COMMUNITY SKYLINE WITH SMOKE STACKS and defeat the very reason why we sought to reside in rural Springfield. In every campaign statement he has issued to date, Mr. Grabarz has continued to hammer away for industry at any price—rezoning or even YOUR BACKYARD! And speaking about your backyard and home, how about fire protection?

3. FIRE PROTECTION

VINCE BONADIES, as a member of the Township Governing Body's Police and Fire Committee, constantly takes off personal time from his engineering firm in Springfield to respond to fire calls, thereby observing first hand the operation of fire fighting equipment, and reporting back to the governing body with valuable information to help keep our township fire fighting equipment up-to-the-minute.

HENRY GRABARZ, lacking any material with which to justify his right to hold public office, has attacked Vince Bonadies for "chasing fire engines" and working with our volunteer firemen. Which further reflects Mr. Grabarz's inexperience in municipal affairs. And speaking of the importance of experience, lots go on.

4. ROUTE 22 REALIGNMENT

VINCE BONADIES has faced the vital issue of the proposed Route 22 realignment through Springfield, squarely on what can be done with ACTION—not political promises. For one thing, the new Route 22 is part of a Federal Law, the Highway Act of 1956, providing and following through a suggestion by Vice President Nixon that a national highway defense network be constructed across the nation, for which the Federal Government pays 90% of the costs. This law clearly specifies that the money cannot be used to widen existing highways such as the present Route 22.

Because of the proposed Route, hundreds of families in Springfield are affected as well as the loss of vital ratables. Vince Bonadies is rallying the support of ALL SPRINGFIELD RESIDENTS to fight the proposed ROUTE through Springfield. He has also proposed that the governing body retain a National Highway Engineering Firm to draft for legal presentation the damage that could be done by the proposed route as well as outlining the feasibility of re-routing the proposed Federal Highway to the outskirts of the township on the Millburn line—all this to fight the re-alignment in court, if necessary.

HENRY GRABARZ, in contrast to action has come up with words—more false promises. Either not knowing the Federal law, or pretending not to, he suggests widening of Route 22, which is flatly forbidden under the Federal law. But he, nevertheless, just nods his head while precious time is lost. And speaking of nodding heads.

5. NO YES-MAN GOVERNMENT

VINCE BONADIES, who has no political axes to grind, has an outstanding record in public office of voting INDEPENDENTLY on all issues. Fulfilling his pledge to represent YOU fulltime, Vince has opposed his governing body colleagues and also voted with them only and solely on the ground of what he believes to be in the best interests of YOU and SPRINGFIELD. He is firmly opposed to rubber-stamp government.

HENRY GRABARZ, publicly declared during his campaign that the "prime" reason he sought to become a member of Springfield's governing body was to achieve "unity of action" on the township committee. He apparently doesn't like controversies and believes a 5-0 unanimous vote stands for harmony, the most important element he feels he can contribute to government in Springfield.

Re-Elect Experience! Re-Elect Vince!
VOTE B-13 on Nov. 5

Labor Dept. Man to Speak to Rotary



Arthur Melnik

The Springfield Rotary Club will have Arthur Melnik, Chief Appeals Examiner of the Division of Employment Security, as the guest speaker at their next meeting to be held at the Baltusrol Golf Club on Tuesday, October 29.

Elected Head of College House

Miss Joan Craddock, daughter of Mr. and Mrs. Jack Craddock, 261 Summit road, Mountaineers, has been elected to serve as president of her campus residence house at Russell Sage College, Troy, New York.

Proud Grandparents

Mr. and Mrs. Philip Schneiderman of 98 Fieldstone drive are the proud grandparents of a baby boy. Their son and daughter-in-law Marvin and Cookie Schneiderman of Hillside presented them with their first grandchild born on October 5. Seymour Gary weighed in at 8 pounds 3 ounces.

Auto accidents kill more persons under 65 years of age than any other type of accident, the National Safety Council says.

Hire Engineers To Battle New Road, Bonadies

Township Committeeman Vincent J. Bonadies declared today the people of Springfield want action, not words offered by his opponent, in dealing with the threat to Springfield homes and municipal ratables posed by the Federal re-alignment of Route 22 through here.

Consistent with the release today of the latest map of the re-alignment by the Union County Board of Freeholders, Bonadies said he is proposing to his colleagues on the governing body a firm of engineers be retained by Springfield, a firm which has built national highways, to prepare data on relocating the highway to the outskirts of Springfield to the Millburn line.

"Such data," Bonadies said, "will give us valuable ammunition to carry out the township's fight against the route not only at future public hearings, but, if necessary, in court."

"Positive action must be taken," Bonadies said, "in contrast to the irresponsible political promises by my opponent, who either lacks knowledge of the Federal Highway Act of 1956 or pretends not to know while doing nothing."

"Every informed person knows the Federal Highway Act, adopted by Congress, provides for expenditure of Federal funds for a national highway defense network across the nation and clearly specifies that such funds cannot be used for the alteration or widening of existing highways such as the present Route 22."

Police Nab Boy After 110 MPH Shooting Chase

Springfield Police shot at and finally nabbed a speeding motorist who had eluded State police three-quarters of the way across the state yesterday morning.

Two Springfield patrolmen engaged in an exciting 110 mile per hour chase from the Mountaineers line to the beginning of the Pulaski Skyway before they finally forced the fugitive into the guard rail, whereupon they arrested him.

With Patrolman John Baber at the wheel and Patrolman Robert Taaffe riding shotgun, the Springfield police car was notified at 2:30 a.m. of a red Chevrolet fleeing police along Route 22. When the car roared into sight, Baber tried to cut it off, but after scraping the side of the Chevy, the fugitive shot ahead.

The speeding car was manned by a 16-year-old youth, James M. Duffy of Meriden, Conn. He was not injured.

Police said speeds ranging between 110 and 120 miles an hour were maintained during a 50-mile spree in Rt. 22. The chase began in Clinton soon before 3 a.m. after Duffy was seen leaving Opatky's Service Station, which he allegedly had broken into.

Duffy apparently lost control of his car after striking a center island in Rt. 1 beyond the Rt. 22 intersection. The car veered across the highway and crashed into six guard rails. Police said the car was stolen.

Duffy was sent to the Hunterdon County Jail and will be turned over to juvenile authorities.

Bowman in NROTC At Harvard U.

Alfred E. Bowman Jr., son of Mr. and Mrs. Alfred E. Bowman of 30 Bryant avenue has been accepted into the Harvard College Naval Reserve Officers' Training Corps, at Cambridge, Mass.

The Midshipmen were required to pass a mental and physical examination before being accepted into the program Sept. 23. They will receive commissions in either the Navy or Marine Corps upon graduation in June 1961.

Auto accidents kill more persons under 65 years of age than any other type of accident, the National Safety Council says.

Assessment Comm. Sets Hearing Date

The Reassessment Commission announced today that post-cards have been mailed to some property owners inviting them to open hearings on their property appraisal and evaluation.

FBI Talks to St. James Mothers

The Mothers Guild of St. James School, Springfield held its regular monthly meeting on Monday evening, October 21 in the school cafeteria.

Rotarian Speaker

Rev. Marvin W. Green, former pastor of the local Methodist Church, and now pastor of the Methodist Church in Roselle Park, was the guest speaker at the last regular meeting of the Rotary Club held at Baltusrol Golf Club Tuesday, Rev. Green spoke about religion in politics.

Know Your Candidates

To help you understand the issues and the candidates in this election, the following information is presented by the League of Women Voters of Springfield, a non-partisan organization devoted to good government.

The answers do not necessarily reflect the views of the League of Women Voters.

QUESTIONS: 1. What are Springfield's most urgent problems today? 2. If elected, what steps would you take to solve these problems? DEMOCRATIC

Vincent J. Bonadies 12 Sherwood Road Graduate of Newark College of Engineering. Currently President and Chairman Board of Directors, Bond Electronics Corporation. Past vice-president, John G. Ruckelshaus Corp.; Chairman, Department of Public Affairs 1954-57; member Board of Directors Springfield Red Cross; officer, Springfield Chamber of Commerce; Union county representative to S.P.C.A. Society.

ANSWERS: 1. Springfield is faced by several basic problems: (a) the growing cost of municipal government; (b) the inability of some municipal services to keep pace with municipal needs. 2. I would recommend the following steps to solve these problems: (a) greater use of citizen committees in an advisory capacity; (b) establishment of a diversified Board for Industrial Development with a aim to balance ratables for holding down rising costs of government; (c) expansion of our recreation program to include the appointment of a full time recreational Director and the development of a Youth Center; (d) join with adjacent communities in establishing a joint garbage Commission; (e) establish a safety bicycle program under jurisdiction of the Police Department; (f) publish minutes of Township Committee meeting.

REPUBLICAN Henry F. Grabarz 231 Baltusrol Avenue High school graduate, advanced study in architecture and planning. Building Contractor. Twenty-five years in building and developing field; four years on the Planning Board; one year Building Inspector; seven years a member of the Home Builders Association; former president of the Home Builders Association; chairman of Builders Codes Committee.

ANSWERS: 1. Springfield's most urgent problem today is how to supply adequate and necessary municipal and school services to meet the demands of an unprecedented population growth at a price the home owner can afford to pay.

2. I would continue the policy I have recommended to the Planning Board and Township Committee, that is, to set aside a portion of the town for the creation of an industrial park in order to attract clean ratables to ease the home owners tax burden.

This planned industrial park would be located south of Route No. 22, completely isolated from residential areas. These industrial ratables require a minimum of town services and can return millions of tax dollars to balance our budget and reduce costs to the man who owns his home.

"Shall a Charter Commission be elected to study the Charter of the Township of Springfield, New Jersey, and to consider a new Charter?" This question will appear on the ballot and you may vote "yes" or "no". Whether you vote "yes" or "no" you should still vote for Charter Study Commission. A five man Charter Commission, duly elected by the voters, will have the legal authority to carry out a charter study.

Albert W. Booth 152 Bryant Avenue, Age: 52 High school graduate; Harvard

University graduate. Instructor in Latin at the Pingry School, Hillside, N. J. for twenty-eight years. Sixteen years residence in Springfield.

Fred Wes Compton 33 Severna Avenue, Age: 61 High school graduate, advanced study Rutgers University. Currently employed as plant engineer with Monroe Calculating Company. Charter member of Zoning Adjustment Board; member Masonic Lodge; member Regional High Adult Education Board; chairman Springfield Republican club; industrial coordinator of civil defense program, Orange.

Antoinette H. Simmons 165 Short Hills Avenue, Age: 50 High school graduate; B.S. degree from University of Rhode Island. Member American Association of University Women; Springfield Historical Society; Sigma Kappa Sorority. Many years of teaching experience. Currently employed by Springfield Public Library.

Everett Speer 807 Mountain Avenue High school graduate; mechanical engineer. Currently employed as executive vice-president, National Oil and Supply Company. Military service: Lt. Col., USAF, WW I and WW II. Formerly a county committeeman in Newark. Past president of Shunpike Civic Association and Republican Club; Party committeeman from 3rd district; member of Shriners and Elks.

Robert T. Southward 194 Bryant Avenue, Age: 46 High school graduate; B.A. with high honors, Rutgers University Evening Division; currently working toward masters degree in Business Administration. Employed by Prudential Life Insurance Co. for 22 years. Past president Rutgers University College Honor Society; Chapter advisor Delta Sigma Pi fraternity. Active in Cub Scouts, Babe Ruth League.

Township Gives \$2,868 to Cancer Springfield responded very well in the 1957 Cancer Crusade for Funds, a total of \$2,868 being collected in the Township by the workers under the chairmanship of Mrs. Philip Lewis.

Of the amount collected in the Union County Chapter, 40% will be sent to National for research and a nation-wide educational program for the layman and the physician. Sixty percent will be retained by the County to support the Clinic, Service and Education Control Programs. The Society underwrites the of diagnostic and therapeutic procedures for medically inoperable cancer patients at the Greig, Elizabeth General Hospital, Tumor Clinic at Muhlenberg Hospital in Plainfield, and the Tumor Clinic at Overbrook Hospital in Summit. In addition, it provides special equipment and medical text books.

Nurse Attends Convention Mrs. Hazel Wenzel, R.N. of 21 Warwick circle attended the three-day convention of the New Jersey State Nurses' Association at the Ritz-Carlton Hotel in Atlantic City this week. Mrs. Wenzel is Pediatric Supervisor at Overlook Hospital.

Newberry's COME TO Everything for HALLOWEEN FOR ALL AGES Hundreds of thrift-priced costumes... spooky-scary-glamorous TINY TOYS COSTUMES Wide choice of characters. Sparkle glitter or stenciled decorations. Sizes 3 to 5. 1.98 CHILDREN'S COSTUMES Huge choice of characters, all complete with masks. Small (4-6), Medium (8-10), Large (12-14). 1.98 WALT DISNEY COSTUMES Rayon taffeta, all with full face masks. All well known characters. S (4-6), M (8-10), L (8-10). 1.98 JUNIOR ADULT COSTUMES Popular characters with masks. Teens (16 years); Junior adults: S (34-36); M (38-40); L (42-44). 2.98 LATEX YOUTH MASKS Painted latex - covers face, attached elastic band. Choice of characters. 39c Children's Costumes, sizes 4 to 14 2.98 Tiny Toys Costumes, sizes 3 to 5 1.29 Children's Gauze Masks 10c Adults' Latex Masks 69c Rayon Satin Lulu Masks, black, 10c Rayon Wigs, flameproof 49c

TRICK OR TREAT Come... Choose... from Newberry's Huge Assortment of Halloween Goodies! 49c 98c 59c Reed's Trick or Treat 80 or More Piece Pkg. Milky Way, O'Henry, Baby Ruth, Snickers 24 Count Box. Reg. \$1.20 60 Individual Packs Trick or Treat Bag. 39c OPEN THURS.-FRI. NITES TILL 9 79c Baby Ruth Pkg. Miniature Bars. 20 Count. Beechnut - Wrigley's 20 Count Package. \$1.00 24 Count Kraft Caramel Bars. Reg. \$1.20 Hershey 24 Count Box Reg. \$1.20 89c 79c 29c 1 Lb. 2 Oz. Pkg. Reed's Patoops. Reg. \$1.20 20 Count Lifesavers. Reg. \$1.00 35 Count Lollipops In Plastic Bag. 59c 25c 89c Candy and Prize Loot Bag. Tootsie Roll Party Packs. 100 Count Chiclet Box Reg. \$1.00 J. Newberry Co. General Greene Springfield, N.J. Shopping Center

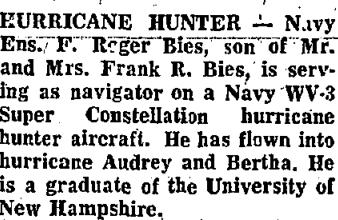

More than twice as many males as females are killed accidentally each year, the National Safety reports.



AROUND THE WORLD IN EIGHTY MINUTES, original play that will be put on by the Westminister Fellowship Group of the First Presbyterian Church Tuesday and Wednesday evenings following a Family Night Supper. The scene above is taken from Brazil - reading left to right: Arthur von der Linden, Elaine Kern, Sue Kerr, Jan Klein, Jean Bowles, Charles Stevens, Claire Longfield, Ted Morgan and Ted Hohn. Photo by W. A. Smith

LETTERS

Editor, SUN: Suburban Deborah League would like to thank your paper, Mayor Binder and our chairman, Mr. Bonadies for your support during our Maintenance Week. Through your efforts, Springfield residents were more than generous to us and interested in our work. Their contributions will certainly be a great help in our fight against chest diseases—tuberculosis, chest cancer and operable heart disease. May I also thank the Springfield Sun for its wonderful cooperation with our organization. We are truly grateful for the publicity you print. It is one of the ways that Springfield residents have of knowing that our Sanatorium is available to them when needed, that Suburban Deborah League is performing a community service. Sincerely, Ms. Allen Borsky.

Editor, SUN: I would like to take this opportunity of thanking you and the residents of Springfield for their generous support to Deborah Sanatorium. My husband Leonard is now recuperating at Deborah Sanatorium from a heart operation performed there during July. As a member of Suburban Deborah League and the wife of a very grateful patient, I truly appreciate the kindness and generosity of the people of Springfield. I hope they can join with me in the sentiment—"He who helps human-

"Phone for Forbes" Campaign on Here

"Phone for Forbes," a chain telephone campaign sponsored by the New Jersey Federation of Republican Women, Inc., was launched here Monday morning when Senator Malcolm S. Forbes, Republican candidate for governor, called the home of Mr. and Mrs. James Phelps of 21 Moller avenue. Mrs. Katherine Neuberger, president of the State Federation, estimates at least a million homes will be called during the marathon telephone project. Activities in Union County will be under the supervision of Mrs. Richard Dyckman, 910 Belvidere avenue, Plainfield, County co-ordinator. Mrs. Phelps, a homemaker, who is a graduate of Iowa State Col-

lege, where she majored in Home Economics, said she was "delighted to discuss campaign issues with Senator Forbes" during their brief telephone conversation. Describing herself as a "busy homemaker," Mrs. Phelps says she participates and holds membership in the local PTA, League of Women Voters, Woman's Club of Springfield; is a volunteer Red Cross fund solicitor and a member of the Presbyterian Church of Springfield.

Called to Jury Duty

Among the 200 Union County residents who have been summoned for prospective service as petit jurors through November 1 are the following from Springfield: Arthur R. Crawford, 79 Tooker avenue; Alfred N. Dambres, 59 Battle Hill avenue; Mrs. Marie A. Jehlen, Shunpike road; Miss Katherine Pantagles, 68 Sherwood road, and Mrs. Betty Peinick, 234 Hillside avenue.

Hi Neighbor!! NEWS AND TIDBITS ABOUT YOUR FRIENDS & NEIGHBORS. If You Have Any News Call... DREXEL 6-4502

Mrs. Sam O. Sarokin, a member of the Springfield Sun staff, who is on a seven weeks tour of Europe, has written the office several exciting letters, the latest one being from Madrid, Spain. Mrs. Sarokin left the United States on the SS Statendam September 27, in a party which included Mrs. Eleonora D. Kates, an official of the Holland America Lines. The itinerary has already taken them to many points of interest, not on the usual tours, throughout England, Holland, France, Spain and Portugal. The latest letter is from Nice, France, and her friends are to visit Cannes, the Riviera, Milan, Venice, Florence, Rome and Naples in Italy. The return trip will be on the newest of Italian ships, the Cristoforo Colombo, from Naples which is due to arrive in New York City on November 16.

Mrs. Dwyer to Speak Before Women Voters



Mrs. BERNARD BORRUS - Luncheon Chairman

The Springfield League of Women Voters will hold its semi-annual luncheon on November 9, at the Hillburn Inn, 12:30 p.m. Mrs. Florence P. Dwyer, Republican Congresswoman from the Fifth Congressional District, will be the guest speaker at this event. Mrs. Dwyer is the first woman from the Republican party to be elected to Congress in New Jersey's long political history, and she has led an active career in the Republican party since 1936. Among her many accomplishments, Florence Dwyer served as a member of the New Jersey State Assembly for seven years and as a delegate to two National Republican Conventions. In the 85th Congress, Mrs. Dwyer was named ranking member of the Intergovernmental Relations Subcommittee—a high honor for a freshman member of Congress. Mrs. Dwyer's address to the luncheon group is entitled, "A Freshman Looks at the Accomplishments of the 85th Congress". Mrs. B. Borrus, luncheon chairman is in charge of arrangements. Reservations may be made through Mrs. Sidney Miller, 114 Jefferson Terr. DR 6-4605. The cost is \$2.00 per plate and all League members and their friends are invited.

Nov. Dance to Aid Beth Ahm Auction

The Freedman, chairman of the auction committee, and Ralph Feldman, chairman of the dance committee announced this week that the sponsors of the Latin Holiday dance were joining in the promotion of the annual auction at Temple Beth Ahm on Saturday evening, November 23. The Latin Holiday Dance, to be held on Saturday, November 2, is one of the many free social events open to Temple members and will feature a South American Orchestra often seen on television. Mr. Feldman announced that a \$50.00 door prize would be awarded the night of the dance, the only requirement for which would be the donation of a gift for the auction being held later in the month. In support of this idea, Mr. Freedman expects that the number of gifts already received will be doubled and again stated that this auction is one that should be attended by all Temple members, as well as readers of this newspaper, since the variety of gifts so far has exceeded in number and value the highest hopes held forth by the committee. It could be remembered, of course, that all the items to be auctioned are new, and with the professional caliber of the auctioneer, this evening of November 23 will provide all who attend with entertainment, free gifts and the pleasure of competitive bidding with neighbors and friends. The committee would again like to advise that anyone having gifts which have not as yet been turned over to Mr. Feldman can do so by calling Springfield Hardware, and one of the committee members will arrange to pick it up.

Passes Insurance Mark for Mutual

Richard E. Werner of 36 South Maple Avenue, was honored by the Mutual Benefit Life Insurance Company this week as he placed an application for life insurance for the 250th consecutive week, establishing a new record for the Russell B. Knapp Agency of 233 Broadway, New York City. He has over two and one half million dollars of business in force, being a steady producer for the past seven years. Mr. Werner is supervisor of the agency located in the Woolworth Building. Married, he is the father of three children, and belongs to the Springfield Historical Society, F & AM, Alpha Phi Omega Nu Alumni Chapter, Phi Delta Epsilon, and is treasurer of the Scholastic Press Association and of the Upsala College Alumni Association.

BLACK STARR & GORHAM 243 MILLBURN AVE., MILLBURN, NEW JERSEY MANHASSET NEW YORK WHITE PLAINS Sterling Silver Shoehorn Whisk One of the best choices we could recommend would be our sterling capped whiskbroom-shoehorn for his or her desk drawer, dresser or traveling case, for home closet or office. We've seen it copied many times since first designed, but no copy has ever equalled our original. 7/8" overall. \$10 Add \$1 for monogram. Indicate initial of last name. Mail and Phone Orders Welcomed. DR 6-4800

HALLOWEEN PARTY TABLECLOTHS & NAPKINS PARTY SPECIALS! Truth or Consequence Game Reg. \$1.98 \$3.00 Table & Chair Set \$15.95 Formica Top Chrome Finish Res. \$21.95 Many Other Specials! HALLOWEEN COSTUMES \$1.89 to \$3.49 HALLOWEEN MASKS 10¢ And-Up Use Our Easy Layaway Plan For Xmas KAY'S STATIONERY Springfield's Hobby & Toy Center 279 Morris Avenue, Springfield DREXEL 6-9868

FOR VARICOSE VEINS the first 51-gauge Elastic Stockings Full-foot Full-fingered Full-support \$16.95 a pair Look like regular nylons on your legs... BAUER & BLACK SPRINGFIELD PHARMACY 238 Morris Ave. DREXEL 6-5650 52 Years Of Reliability

Joyce Field, daughter of Mr. and Mrs. L. Field of 102 Salter St., has returned home after a 12 week tour with the Gae Foster Rockettes. The tour included performances at the Steel Pier in Atlantic City, Canada, Maine, Vermont, Tennessee, and the Carolinas. During the tour Joyce had the pleasure of singing with Julius La...

Donald Stewart, son of Mr. and Mrs. Russ Stewart of Scler street, is justifiably proud of his records. Donald collected \$20.00 from them during the Cerebral Palsy telethon. Phyllis Dale Shtafman, daughter of Mr. and Mrs. E. Shtafman of 16 Laurel drive, marked her 11th birthday at a luncheon-party on October 19. Her guests were Susan Hendlin, Tina and Marilyn Marzell, Sherry Myers, Evelyn Aronow, Judy Kandler, and Edith Edelstein. The Shtafmans moved here last year from Irvington. Mr. Shtafman is a partner in the firm, Willing and Shtafman, Manufacturers Representatives in Elizabeth. Dr. and Mrs. Frank Burstein of 71 Wentz avenue motored to Chicago where they attended a convention of the American Academy of Ophthalmology and Otolaryngology. Their return route included visiting Ontario Canada, Niagara Falls, and Upper New York State. Dr. Burstein is an eye specialist and recently opened his office at 485 Mountain avenue. Bruce Borrus, son of Mr. and Mrs. Bernard Borrus of 92 Wentz avenue, had his best birthday party to date on October 14. First Bruce's guests enjoyed an outdoor-barbecue. Then Bruce's Dad helped organize a football game at their nearby playground. Bruce's sister, Carol, was an enthusiastic cheerleader. The party guests from Springfield included Alan Tomie, Jeffrey Weisman, Stanley Katz, Kenneth Shatten, Billy Jen-

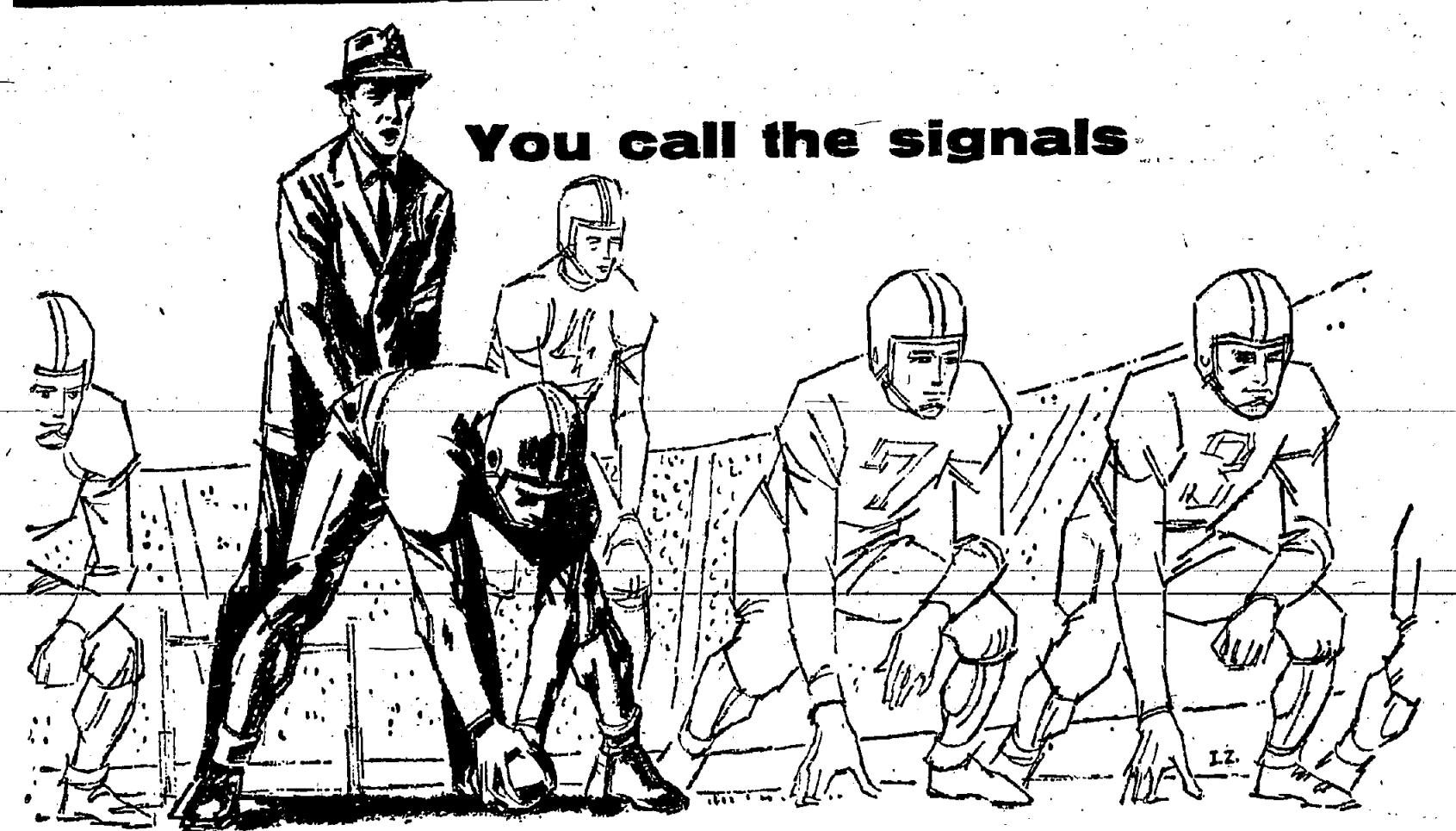

You call the signals

It's our goal to help you keep moving ahead financially. Whenever you give the signal, we're ready to snap into action with a wide variety of services.

We'll be glad to tackle the job of filling all your banking needs.



THE NATIONAL STATE BANK "Union County's Leading Bank" ELIZABETH • SPRINGFIELD • ROSELLE PARK • SUMMIT • KENILWORTH MEMBER FEDERAL DEPOSIT INSURANCE CORPORATION FIRST SINCE 1812

- SEVEN CONVENIENT OFFICES MAIN OFFICE 48 BROAD STREET Tel. Elizabeth 4-3400 BAYWAY OFFICE South Elmore Ave. at Edger Rd. Tel. Elizabeth 4-3400 ELMORA OFFICE Corner of Elmore Ave. at West Grand Tel. Elizabeth 4-3400 ROSELLE PARK OFFICE 1 Westfield Avenue, East Tel. Chestnut 5-1120 SPRINGFIELD OFFICE Morris Ave. at Fiemer Tel. Drexel 6-1442 SUMMIT OFFICE 1 Maple Street Chestnut 7-4000 KENILWORTH OFFICE Boulevard at South Twenty-second Bridge 2-3000

COME THRILL DRIVE IT, YOU'LL BUY IT. THE NEW TRIUMPH TR3 COME IN TODAY AND THRILL DRIVE THE NEW TR3, YOU'LL KNOW AT ONCE IT'S YOUR KIND OF CAR. OTHER FINE IMPORTED CARS ENGLISH, Jaguar, Hillman, Sunbeam, Rover. SWEDISH, Volvo and Saab. FRENCH, Renault "Dauphine." GENERAL MOTORS, Vauxhall "Victor." Pontiac's Companion Small Car. PRICED \$1,380. to \$5,780. Sales, Service, Parts at ANDERSEN PONTIAC, Inc. All Foreign Cars 312 Springfield Avenue Summit, N.J. See The 1958 PONTIAC in Our Showrooms On November 9th.

"TABS" TABATCHNICKS HY-WAY Union Springfield A complete line of Delicatessen, Smoked Fish and Herring FREE 1 MIDDLET SALAMI with this coupon with any purchase of \$1.00 or more at Union or Springfield store HAVE A DONUT and let's be friends FREE 1 PINT OF ICE CREAM with any pie purchased with this coupon ROUTE 22 UNION, N. J. House of Donuts

As Grand Union grows...so grow your savings

GREATER SAVINGS FOR YOU

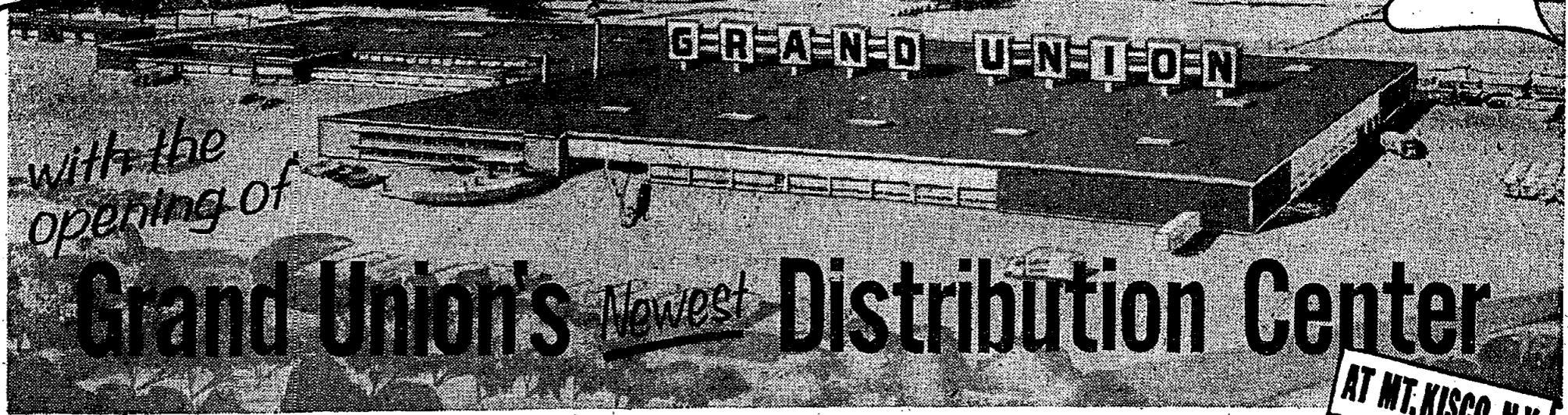

with the opening of

Grand Union's *Newest* Distribution Center

AT MT. KISCO, N.Y.

Now... the most modern distribution facilities in Greater New York enables us to give you

even Greater Values, Better Service and Larger Savings. You'll enjoy shopping at Grand Union.

SAVE ON GRAND UNION'S OWN QUALITY BRANDS!

EXCLUSIVELY YOURS AT YOUR GRAND UNION

		2 for	6 for	24 for			2 for	6 for	24 for
GREEN PEAS	Homestead 16-oz. can	21c SAVE 6c	61c SAVE 20c	2.39 SAVE 85c	CORN	CREAM STYLE Freshpak 16-oz. can	25c SAVE 4c	73c SAVE 14c	2.70 SAVE 78c
FRUIT COCKTAIL	16-oz. can	45c SAVE 4c	1.33 SAVE 14c	4.65 SAVE 1.23	PEARS	Grand Union Bartlett 16-oz. can	49c SAVE 5c	1.43 SAVE 19c	5.35 SAVE 1.13
PEACH HALVES	Grand Union 16-oz. can	39c SAVE 3c	1.15 SAVE 11c	4.45 SAVE 59c	SLICED PEACHES	Grand Union 16-oz. can	39c SAVE 3c	1.15 SAVE 11c	4.45 SAVE 59c
GRAPEFRUIT	Grand Union Sections 16-oz. can	33c SAVE 4c	97c SAVE 14c	3.60 SAVE 84c	ASPARAGUS	Grand Union Spears 14 1/2-oz. can	69c SAVE 9c	2.05 SAVE 29c	7.25 SAVE 2.11

ALL GRAND UNION MEATS ARE "Backed-by-Bond" AND "Dated"

SWIFT'S PREMIUM - ARMOUR STAR - U. S. CHOICE - BONE IN - CHOICE CENTER CUTS

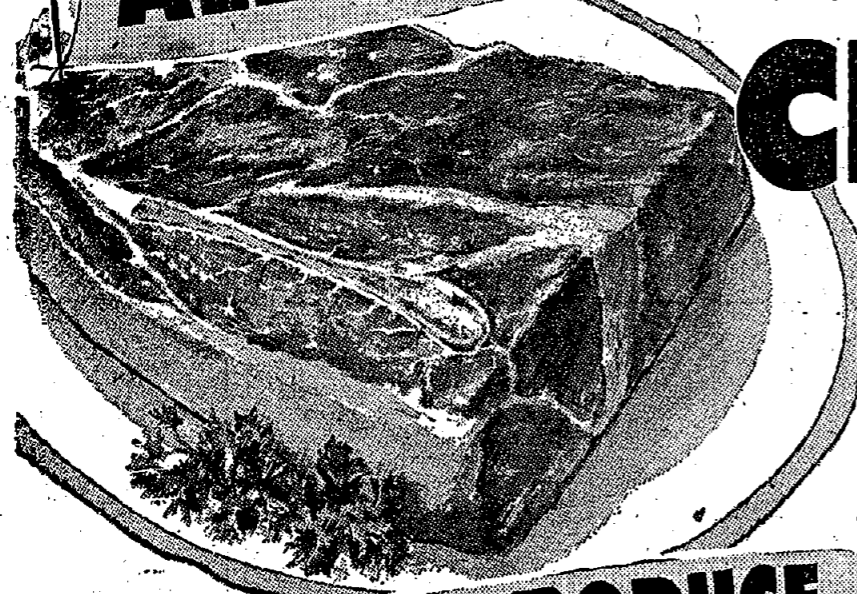

CHUCK ROAST **30c** **SAVE 1.15** on a family size roast.

Freezer Buy of the Week! Swifts Premium - Armour Star - U. S. Choice **HINDS of BEEF** lb. **59c**

Swift's Premium - Armour Star - U. S. Choice **BONELESS CROSS RIB ROAST** **79c** **SAVE 80c** On A Family Size Roast

Ground Chuck Fresh-Quality Controlled lb. 59c	Rib Steaks Tender Short Cut 8-oz. pkg. 69c	Beef Steaks Grand Duchess Frozen 11-oz. pkg. 55c
Midget Salami Magen David lb. 79c	Sliced Liverwurst Homol. 8-oz. pkg. 39c	Halibut Steaks Freshly Sliced lb. 59c
Sliced Bologna Homol. 8-oz. pkg. 33c	Short Rib of Beef For Boiling or braising lb. 45c	Haddock Fillet Grand Union Frozen 2 1-lb. pkgs. 85c

FRESH PRODUCE

Your choice of these Halloween Favorites

Crisp, Tasty - SNOW APPLES	5 lb bag 35c	or	3 1/2 lb bags 35c
Juicy FLORIDA ORANGES	5 lb bag 35c	or	3 1/2 lb bags 35c
DATE NUT ROLL 8-oz. pkg. 29c	PEANUTS In the Shell 12-oz. cello bag 39c		
CALIMYRNA FIGS 6-oz. pkg. 25c	MARVIN DATES 8-oz. pkg. 23c		

"TRICK or TREAT" HALLOWEEN CANDY

Candy Corn Concord 14oz. pkg. 29c
Harvest Mix Concord 14oz. pkg. 29c
Chicklets Bag 2 1/2 lbs. pkg. 19c
Tot Pops Crystal pure 60% pkg. 39c
Bubble Gum Flavors 20% pkg. 19c

LIPTON Soup Mixes

Chicken Noodle 3 pkgs. 39c
Vegetable Beef 2 pkgs. 33c
Onion 2 pkgs. 33c
Tomato w/Noodles 3 pkgs. 39c
Green Pea 2 pkgs. 29c

... AND GROCERY VALUES!

Freshpak PEANUT BUTTER 11-oz. jar 33c	Gerbers BABY FOODS 10 Str. jar 99c
Comstock PIE APPLES 2 20-oz. can 37c	Liquid Detergent LUX 22-oz. can 69c
McCormick BLACK PEPPER 4-oz. pkg. 33c	12-oz. can 39c
Sunshine KRISPY CRACKERS 7 1/4-oz. pkg. 18c	McCormick PARSLEY FLAKES can 14c
Kraft ITALIAN DRESSING 8-oz. bot. 31c	Carolina Brand RICE White-Fluffy 1-lb. pkg. 18c
Gaines DOG FOOD 3 16-oz. cans 43c	Borden STARLAC 5-qt. pkg. 41c
	12 qt. pkg. 89c
	Extra Sharp—New York State's Finest CHEDDAR CHEESE Old Forge 1-lb. 69c

SAVE ON FROZEN FOODS

MINUTE MAID ORANGE JUICE 3 6-oz. can 53c	Seabrook Farms French Fries 2 2-oz. 29c
Kitchen Garden Cauliflower 2 20-oz. 45c	Seabrook Farms Broccoli 2 20-oz. 45c
Seabrook Farms Chopped Spinach 3 16-oz. 49c	Frigid Beef Stew 7-oz. pkg. 29c
Seabrook Farms Leaf Spinach 3 16-oz. 49c	

FREE BEEF a la King 12-oz. pkg. FRIGID 55c Save 55c when you buy 1-12-oz. pkg.

Cookies Berry Oatmeal 8-oz. pkg. 25c	NANCY LYNN Coconut Cluster COFFEE RING SAVE 6c ea. 39c
Cookies Berry Black Walnut 8-oz. pkg. 25c	Nancy Lynn Donuts Sugar and Raisins doz. 25c
Tuna Bread 'n' Chicken 7-oz. can 39c	Nancy Lynn Donuts Apple and Spice doz. 29c
Shrimp White Solid 7-oz. can 39c	
Cocoa Blue Plate Jumbo 22-oz. Jar 35c	
Clam Chowder 15-oz. can 25c	
Maple Syrup 8-oz. bot. 59c	
Spanish Rice 15-oz. can 19c	
Bouillon Cubes 8-oz. tin 18c	

Cashmere Soap 2 Bath bars 29c	TRIM Chef Dressing 8-oz. 29c
Draft Detergent large 35c	Salad Whip 8-oz. 29c
Dif. Hand Cleaner 8-oz. 23c	COMET Cleanser 2 14-oz. can 29c
Prompt All-Surface Cleaner 8-oz. bot. 21c	
VEL SAVE 4c large box 31c	

BULLETIN: GRAND-UNION Enters New Hampshire!
We proudly welcome CHAMPAGNE'S Super Markets, a 6 store chain in New Hampshire to the ever growing Grand Union family of friendly Super Markets.

ONLY 52 SHOPPING DAYS TIL CHRISTMAS... SAVE TRIPLE-S BLUE STAMPS FOR FREE GIFTS

GENERAL GREENE SHOPPING CENTER
All Meat, Produce, Dairy and Frozen Food Prices Effective thru Saturday, October 26. All Grocery Prices Effective thru Wednesday, October 30. At All Metropolitan N. Y. and N. J. Grand Union Stores. We Reserve the Right to Limit Quantities.
Springfield Store Hours: Mon., Wed. & Sat., 8:30 A.M. to 6 P.M. Tues. & Thurs., 8:30 to 9 P.M. - Visit your Triple-S Redemption Center at 269 Morris Ave., Springfield
NEW STORE HOURS AT TRIPLE-S REDEMPTION STORE IN SPRINGFIELD: 9:30 a.m. to 6 p.m. Monday, Tuesday, Wednesday, Thursday and Saturday. Friday—9 a.m. to 9 p.m.
Morris and Flermer Avenues, SPRINGFIELD

Obituaries

JAMES A. NOLAN
Friends of Mrs. Mary Doby, manager of the Springfield office

of the Crestmont Savings and Loan Association, will be saddened to learn that her father, James A. Nolan, of 15 Unity avenue, Newark, died suddenly yesterday afternoon. He suffered a stroke yesterday and taken to the Irvington

General Hospital where he passed away at 4 p.m. Funeral services are to be held Saturday at the funeral parlors of Geo. Ahr & Son, 700 Nye avenue, Irvington, after the 9 o'clock mass at the Sacred Heart Church in

Vailsburg. Burial will be in the Gate of Heaven cemetery at Hanover.

MRS. BERTHA A. GEISSLER
Mrs. Bertha A. Geissler of 40 Hobart place, widow of Roy B. Geissler, died Monday, October 21, 1957, at her home after a long illness. She was 74. Born in New York, Mrs. Geissler lived in Millburn for 26 years before moving to Springfield six years ago to live with her daughter, Mrs. Ernest W. Kallens. Besides her daughter she leaves a son, Alfred H. in Florham Park; a brother, Otto Altenberg of Belmar and two grandchildren. The funeral will be today, Thursday, at 2 p.m. at Smith and Smith (Suburban), 415 Morris avenue.

MRS. STUART D. BURT
Mrs. Ernestine S. Burt of 95A Forest drive died Sunday in Overlook Hospital of a long illness. She was 72. Born in Cuba, N. Y., Mrs. Burt lived in Maplewood for 35 years before moving to Springfield two years ago. She was a member of Morrow Memorial Methodist Church and a former member of the Ladies Auxiliary of the same church. She leaves her husband, Stuart D. Burt; a son, Stuart D. Jr. of Gilford, Conn.; a daughter, Mrs. E. P. Fields Jr. of Short Hills, and six grandchildren. Services were held Tuesday at Smith and Smith (Suburban) 415 Morris avenue.

Woman's Club News

Executive Board meeting of the Springfield Woman's Club will be held on Wednesday, October 30, at the Cannon Ball House. Hostesses for the evening will be Mrs. Vincent Bonadies and Mrs. Robert Hayes.

October 15, will be long remembered by the members of the Garden Department. Each member went home proud as a peacock and convinced she could make a beautiful corsage. The meeting was held at the Cannon Ball House. Mrs. Doris Young of Montclair was the instructor. Hostesses were Miss Gertrude Sala and Mrs. Louis Schneider. Husbands are sure to come out to Husbands' Night in March if plans formulated at Drama Department meeting on October 14, at the home of Mrs. Leonard Field materialize.

Friday, October 18, the following members of the Springfield Woman's Club attended the Seventh District Conference at the Women's Club of Maplewood. President Mrs. Merton D. Williams, Mrs. Walter Anderson, Mrs. Kenneth Bandomer, Mrs. Thomas Geddes, Mrs. Robert Hargrove, Jr., Mrs. DeForest Hillyer, Mrs. William Konrad, Mrs. Charles Miller and Mrs. Henry Wasung.

The morning session speakers were Mrs. John M. Alton, Southern Vice President her address, "By the Fruits of Your Labors," was well received by all present. Mrs. Warren S. Painter, State Garden Chairman, gave a talk on "Gardens and Conservation." The topic "She Profits Most Who Reads," was discussed by Mrs. W. Hughes White, Editor of the New Jersey Club Women.

At the close of business of the afternoon session, Kari Hunt who has been appearing on "Masquerade Party" Channel 4 spoke on "Masks of the World."

A day well spent was the feeling of the Springfield Club members who attended this conference. The second of a series of pre-teen dances was held at the Florence Gaudineer School, Friday, October 8, from 7:30 to 9:30. This dance was for all eighth graders of Springfield. These pre-teen dances are jointly sponsored by Springfield Recreation Committee and Public Welfare Department of the Springfield Woman's Club.

The Springfield Rotary supplies records. Mr. Kenneth Bandomer plays them. Mrs. Thomas Doherty was chairman in charge for the Recreation Committee. Mrs. Kenneth Bandomer was pre-teen Dance Chairman for the Springfield Woman's Club. Acting hosts and hostesses for the evening were Mr. and Mrs. Edward, Miss Helen Brunney, Mr. and Mrs. Gerry Brennan. Mrs. Amy Bandomer was in charge of arrangements.

The Springfield Woman's Club Annual Fine Arts Exhibit will be

held in the Cannon House on October 26 and October 27.

This exhibit is open to the public. There will be a Children's Section where children of all ages can exhibit their paintings.

Entries will be received on Friday, October 25, from 3 to 5 p.m. and from 7:30 to 9:00 p.m. For additional information call Mrs. Merton Williams, DR. 6-6314. Mrs. Victor Brink, College Day Chairman of Springfield Woman's Club announced that the all day events at Douglass College on Saturday, October 19, were enjoyed by all. Those attending were High School girls—Diana Bouchard, Nancy Buthe, Patricia Durand, Janlyn Forster, Joyce Munnish, Ruth Valois, and Marsha Wilson. Teachers—Miss Slinger, Head Counselor, Miss Crawford and Miss Salomone members of the Regional Guidance Staff. Parents—Mr. Henry Bouchard and Mr. and Mrs. Victor Brink.

College Day sponsored by the New Jersey Federation of Women's Clubs, is designed to acquaint high school girls, club members, teachers and friends with Douglass College.

On Wednesday, October 16, Miss Helen Reyrer, Mrs. Joseph Manuel, and Mrs. Paul Voelker attended a regular quarterly meeting of the Catalogers Section of the New Jersey Library Association. At this meeting a discussion of cataloging problems was followed by a tour of the new Rutgers University Library, just completed last year. Miss Phoebe Briggs accompanied this group, not to attend the meeting, but to study old Springfield families in the large group of genealogical books found in the Rutgers Library. Miss Reyrer is treasurer of the section for the year 1957-58.

The semi-annual state meeting of the New Jersey Library Association will be held in Trenton on Wednesday, October 23. Springfield will be represented at this meeting by its Director, Miss Helen C. Reyrer, its Assistant Director, Mrs. Joseph M. Manuel, Mrs. Melvyn P. Simmons, and Mrs. J. M. Duguid, a friend of the library and a former Trustee.

A meeting just for Children's Librarians is being held at New Brunswick on Thursday, October 17. Mr. John T. Porter, the Children's Librarian, accompanied by Mrs. Frederick Schumacher will be there. Mrs. Porter, with the aid of Mrs. Schumacher has made the Story Hour in Springfield so popular that we now have more than sixty children enrolled in three sections: 10 A.M. and 11 A.M. Friday morning, and Wednesday at 1:30 A.M. This is as many children as the Springfield Library can take care of during one series. Other children who wish to join will have to wait for the new series beginning in January.

About 59 per cent of the total population of the United States are church members, says a 20th Century Fund report. The greatest deposits of potash in the United States, near Carlsbad, N.M., were discovered in the late 1920s during oil exploration, which proved to be unsuccessful.

The women working this year are: Mrs. H. V.ouchard (Friday evening), Mrs. R. Constantian (Thursday afternoon), Mrs. J. W. Davidson (Thursday morning), Mrs. P. B. Dennis (Tuesday afternoon), Mrs. J. M. Duguid (Friday evening), Mrs. A. E. Ferguson (Monday afternoon), Mrs. H. A. Flammer (Monday afternoon), Mrs. F. A. Green (Monday evening), Mrs. E. E. Hall (Friday afternoon), Mrs. J. C. Ios (Tuesday morning), Mrs. G. H. Keppeler (Monday evening), Miss Ruth Levson (Monday evening), Miss Myrna Libby (Monday evening), Mrs. C. P. Martin (Monday morning), Mrs. H. G. Nenninger (Wednesday afternoon), Mrs. J. W. Percival (Wednesday morning), Mrs. H. T. Rice (Thursday morning), Mrs. H. Sauter (Wednesday morning), Mrs. W. Schmitt (Tuesday afternoon), Mrs. L. J. Schwartz (Monday afternoon and Wednesday morning), Mrs. E. F. Swisher (Friday evening), Mrs. K. R. Tallau (Friday evening), Mrs. Ralph Titley (Wednesday afternoon), Mrs. W. E. Tuck, Jr. (Friday afternoon), Mrs. W. O. Vincent, Jr. (Tuesday morning), Mrs. Dean Widmer (Wednesday afternoon), and Mrs. C. Leslie Williams.

After discussing Springfield

the **LITTLE FUR** goes everywhere!

MINK... MUSKRAT... SQUIRREL... PERSIAN LAMB... BEAVER... MARTEN... FUR SEAL...

AT OUR LOW CLOSE-TO-FACTORY COST PRICES from \$69 to \$1975

See our large collection of CLOTH COATS and SUITS, too! from \$39 to \$295

OPEN DAILY to 9 P.M. SAT. & SUN. to 6 P.M.

See our large collection of CLOTH COATS and SUITS, too! from \$39 to \$295

Reported fur is labeled to country of origin

FFC FLEMINGTON FUR COMPANY
FLEMINGTON, N. J.
NEW JERSEY'S LARGEST MANUFACTURER & DISTRIBUTOR OF FINE FURS



LET BEAUTY GO TO YOUR HEAD!

Beauty starts with hair... and the loveliest hair-do's start here!

LET OUR EXPERTS WORK THEIR MAGIC

MR. ROBERT'S
Formerly with Chantray Salon of L. Bamberger & Co.
HOUSE OF HAIR FASHION
80 Morrison Road
Springfield
DRexel 6-9809
Evenings by Appointment
Completely Air Conditioned



SCOUT NEWS
BOY SCOUTS OF AMERICA

TROOP 70

The annual pumpkin sale was a big success. The Scouts had an enjoyable time selling the pumpkins and are grateful to the residents of Springfield who purchased them. The Troop spent last weekend at Camp Winnebago. Some of the Scouts passed tests while there. They participated in the tree conservation program along with other Union County Troops. The boys are all eager for the next camping trip which is scheduled for November at Camp Winnebago. Parent's Night will be Monday, November 4, at which time the Men's Club of the Presbyterian Church will act as host to the Troop. All parents are invited to come to this meeting, at which time Merit Awards will be presented.

What's so different about **ELECTRIC COOKING?**

You can TASTE the difference

There's no mistake about it. Meats, vegetables, even leftovers taste better when cooked electrically. The controlled heat of the flameless electric range cooks foods perfectly, retaining flavor and natural goodness. Cooked either in their natural juices or with a small amount of water, foods conserve the vitamins and minerals otherwise lost in the cooking water. Meats roasted or broiled electrically are at their tender best, shrinkage is minimum. Yes, electric cooking pampers foods and, also, it is healthy cooking... it preserves the maximum nutritive values in all foods... for goodness sake,

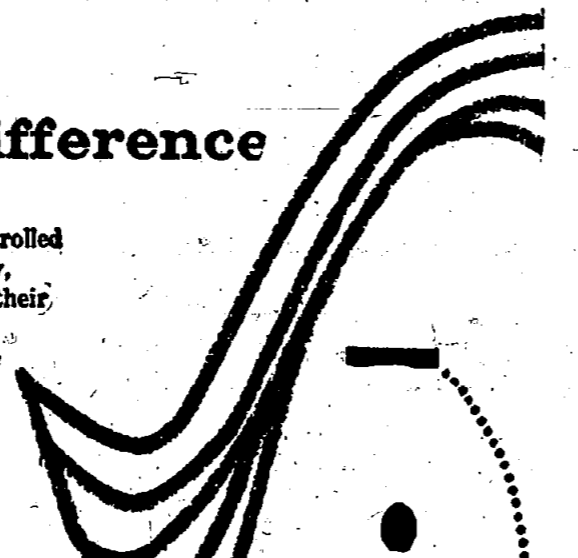

You can SEE the difference

Electrically cooked foods look so appetizing. Meats are juicy and so inviting; vegetables, cooked in little or no water, look garden fresh; cakes and pies bake to a golden brown, mouth-watering to young and old alike. Clean electric cooking does not make soot or grime to dirty kitchen walls, woodwork and curtains. Kitchens stay cleaner longer. Pots and pans stay mirror bright because they rest directly on clean surface units which cannot flame-blacken them. Yes, electric cooking is clean cooking! Incomparable!

You can ENJOY the difference

Electric cooking is cool cooking. The electric oven is insulated on all six sides and cooks the food, not the cook. Surface units concentrate heat directly to the bottoms of pots and pans, so very little escapes into the kitchen. Because the heating units are flameless, there are no fumes or odors in the kitchen... and your kitchen will be more comfortable! And you will enjoy the economy of electric cooking. Because of your electric company's low rates, an average family of four, can cook electrically for about \$2.00 monthly—just pennies per meal.

LIVE BETTER... Electrically

SEE YOUR AUTHORIZED REDDY KILOWATT DEALER ... for a real deal NOW!

JCP & L
Jersey Central Power & Light

REDDY KILOWATT DEALER



J. NORWOOD VAN-NESS
Culit Optician
14 Alvin Terr., Springfield, N. J.
DRexel 6-6108
Established 21 Years in Newark



Dr. Ronald S. Krusch
Surgeon Chiroprapist
Announces the Opening Of His Office For the Practice of General Chiroprody and Foot Surgery

By Appointment 2626 Morris Ave. Union, N.J. (Opposite Bards Farms)
MUrdock 6-1101

ALL OUR FABRICS HAVE Happy Taste

Even Sarsaparilla Would Be Happy With Us!

SALE — Drapes From \$9.95 per pair— Slipcovers from \$79.50 for three pieces—all custom made.

THE FABRIC PLACE
167 Morris Avenue, Springfield Free Parking At Sip & Sup



THE RIGHT MAN TO DO ANYTHING

... is easy to find in the Yellow Pages—

- Gardener
- Roofer
- Contractor
- Furniture Refinisher

you name it—you'll find the man you want

in the **YELLOW PAGES** of your phone book

NEW JERSEY BELL TELEPHONE COMPANY



DAVEGA DISCOUNT CENTER on Route 22

COME, SEE, COMPARE, BUY and

SAVE!

STORE HOURS:
 MON. thru FRI.
 10:30 AM to 9:30 PM
 SATURDAY
 9:30 AM to 9:30 PM
 SUNDAY
 9:30 AM to 6:30 PM

SPRINGFIELD
 NEW JERSEY
 Between So. Springfield
 and Hillside Aves.
FREE
PARKING

DAVEGA DISCOUNT CENTER

SENSATIONAL CAMERA BUYS!

8mm.
KODAK
MOVIE
CAMERA
 List 29.95 **18⁹⁸**

Famous
 Make
TRI-POD
SCREEN
 List 24.95 **5⁹⁵**
 30x40 Size • Beaded Fabric

SUPER VALUE!
 Famous Make 8mm
MOVIE
PROJECTOR
 List Price 89.50 **38⁸⁸**
 NO MONEY DOWN

FRESH ROLL FILM
 Sizes 120-620-127 **5 for 99c**
#5 FLASH BULBS
8 for 55c
EXPOSURE METER
 Reg. 9.95 **4⁹⁹**

Universal
LUNCH KITS
 Brightly decorated
 metal kits—really
 sturdy 1/2 pint
 vacuum bottle in-
 cluded.
 Reg. 2.95 **1⁴⁸**

PROCTOR AUTOMATIC
IRON **7⁹⁹**
 Reg. 12.95
PROCTOR HI-LO ADJUSTABLE
IRONING
TABLE **7⁹⁹**
 Reg. 12.95

10-CUP AUTOMATIC SOLID COPPER
ELECTRI-KETTLE
 Reg. 19.95 **6⁸⁸**

WEST BEND ALUMINUM
COOKIE
JAR **1⁴⁰**
 Reg. 2.75
PLASTIC
DUST
PANS **18^c**
 Reg. 50c

2-Qt. Heavy Gauge
Aluminum
SAUCE PAN
 Cooks faster.
 tastier meals.
 Cool Bakelite
 knob.
 Reg. 1.75 **99^c**

KITCHEN MIXER
 CHROME
 with NYLON GEARS
 Reg. 4.95 **2⁶⁶**
LARGE SIZE
TURKEY
PLATTERS **1¹⁴**
 Reg. 1.95

SHETLAND ALL-PURPOSE
ELECTRIC
POLISHER
 And Work Saver for
 the Whole Family
 Mfr. List 29.95
18⁸⁸
 MONEY
 NO
 DOWN

QUILTED
HAMPER **7⁸⁶**
 Reg. 14.95
ALUMINUM
COPPERTONE
MUG **29^c**
 Reg. 75c

BASKETBALL
& GOAL SET
 Official Rubber
 Basketball &
 Sturdy Outdoor Goal
 Usually 8.50 **4¹⁷**

GENUINE LEATHER
OFFICIAL
FOOTBALLS
 Usually 6.00 **3²⁹**

Men's
Sheen Gabardine
SURCOATS
 85% RAYON
 15% NYLON
 32-Inch
 Quilt Lining
 Water Repellent,
 Crease Resistant,
 Charcoal & Navy, 36 to 46.
 Usually 15.95 **8⁹⁹**

Men's All-Wool
SLACKS
 FLANNELS
 and TWEEDS
 Neatly Tailored,
 CHARCOAL, TAN
 and GREY.
 Usually 12.95 **6⁶⁶**

Men's
DRESS SHIRTS
 Pima Broadcloth
 and Dacron
 Usually 3.95 **1⁶⁹**

Men's 100% Orlon
SLEEVELESS
SWEATERS
 BLUE - TAN
 GREY
 S-M-L
 Usually 3.95 **1⁹⁹**

LADIES' & MEN'S
BOWLING
SHOES **3⁶⁴**
 Men's Black or
 Smoked 6 1/2 to 12
 Ladies' Red or
 Smoked 4 to 9
 Usually 5.00

Ladies' & Men's
20th CENTURY
RINK OUTFITS
 Usually 16.95 **9⁸⁸**

Menswear
DRESSES
 Just the type to wear
 now and all Fall and
 Winter. Menswear
 fabrics. Wool, Vesteras
 all popular new
 styles at a real low
 price! Missy, Junior and
 Women's sizes.
5⁰⁹
 Reg. 5.99

Poplin
CAR TOPPERS
 Fully lined Poplin Car
 Coats... with Plaid
 Corduroy trim... 2
 Side Tabs... Quilted
 Stitched Lining.
 Sizes 10 to 18.
8⁴⁰
 Reg. 10.99

60 GAUGE **15 DENIER**
HOSE
3 pr. 1⁷⁵
 59c. EACH
 99c values each pair
 Perfect Quality Hose... Sheer 60
 gauge—15 denier... A terrific
 Bargain... Infall New-Fall shades.

PANTY
GIRDLES
 Copy of a 5.99 Girdle
2⁴⁹
 Exact copy of Nationally advertised
 girdle. All Nylon Power Net...
 2 1/2" top band and 1" leg band.
 Satin lastex downstretch back. Small,
 Medium and Large Sizes.

WOOL
SLACKS
3²⁸
 Reg. 3.99
 Perfect for Country... for Town,
 for Lounging... All Wool slacks
 in solid or plaids with wanted slim
 tapered legs. Sizes 10 to 18.

Girls' CORDUROY
SLACKS
1⁰⁸
 1.99
 Value
 Little sister Cor-
 duroy Slacks... Warmly flannel lined. Boxer slacks
 with Patch Pocket... In Red, Char-
 coal, Navy. Sizes 3 to 8.

Men's and Ladies'
SPEIDEL
WATCH BANDS
52% to 60%
DISCOUNT

HEALTH AIDS
UNIVAL 100's
Multi-Vitamin
CAPSULES **1⁶⁸**
 Compares in potency and
 quality with Nat. Adv.
 Brands Selling at \$3.15.
 National Advertised
PRAK-T-KAL
ALL-NIGHT
VAPORIZER **5⁰⁹**
 Model #400

Men's PHOTO-IDENT
WATCH BANDS **6⁷⁸**
 Reg. 16.50
Men's Watch Bands **5⁷⁸**
 Reg. 12.95
Women's Watch Bands **4⁷⁸**
 Reg. 9.95
 Federal Excise Tax Included

Natural Bristol
TOOTH
BRUSHES **5 for 1⁰⁰**
 Reg. 75c ea.

BIG SAVINGS TV • RADIOS • REFRIGERATORS • WASHERS • HI-FI • TAPE RECORDERS

Emerson 21" TV
Clock Console
 Overall Diag. Measurement
 Below
 1/2 Price
159⁹⁵
 ORIG. LIST 338.00
 EASY TERMS

1958
HOTPOINT
 Div. of General Electric
17" Portable TV
 154
 Sq. In.
 SEE
 FOOTBALL
 FIGHTS
 Mfr. List 179.95 **126⁸⁸**
 EASY TERMS

PHILCO
CLOCK
RADIO
 A DAVEGA
 SPECIAL
18⁸⁸

HOTPOINT
 11 Cu. Ft.
REFRIGERATOR
 List 319.95 **178⁹⁵**
 NEW
 Maxonette
 Personal
 Washer
 25c A DAY PAYS FOR IT
27⁵⁰

IMPORTED FROM WEST GERMANY
HI-FI FM/AM/SW
RADIO
 List 179.95 **98⁸⁸**
 EASY TERMS

IMPORTED FROM WEST GERMANY
FM/AM/SW
 Console Combination
RADIO-PHONO
 List 249.95 **149⁹⁵**
 EASY TERMS

AUTOMATIC PORTABLE
PHONOGRAPH
 Top Name
 Orig. 69.95 **38⁹⁵**
 EASY TERMS
12" Long
Play Albums **99^c**
 Value 3.98
TELEVISION Reg. 16.95
OUTDOOR ROOF
ANTENNA **2³⁹**

INSTALLATION AND SERVICE OPTIONAL ON ALL MAJOR APPLIANCES AND TV

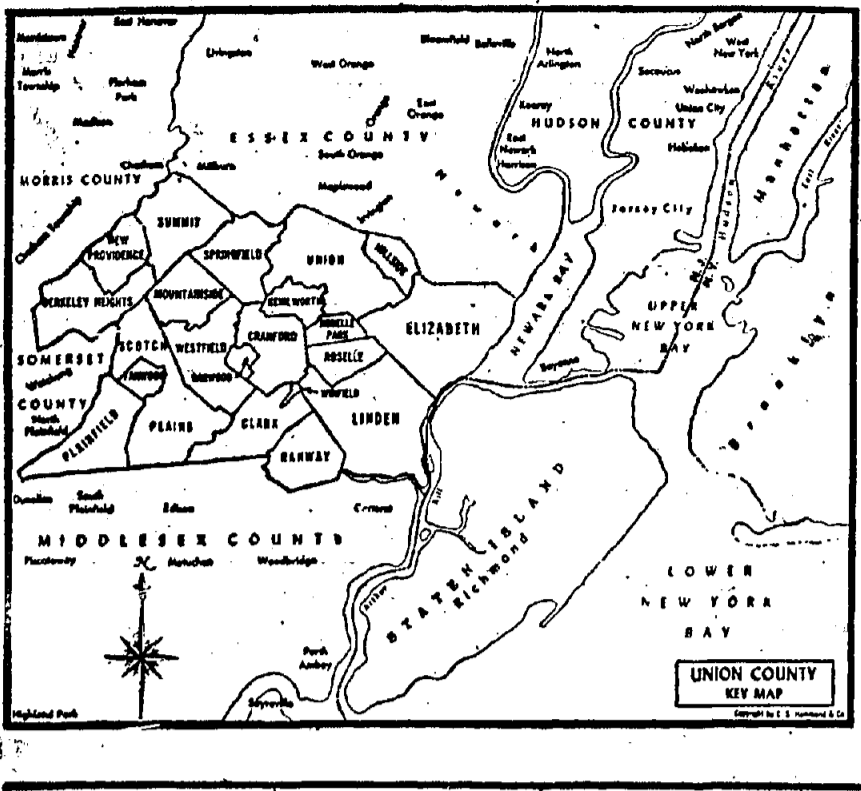

UNION COUNTY NEW JERSEY

PREPARED FOR THE UNION COUNTY
BOARD OF CHOSEN FREEHOLDERS

JOHN W. MEIXELL JR. - COUNTY ENGINEER

Copyright by C. S. HAMMOND & CO., N. Y.

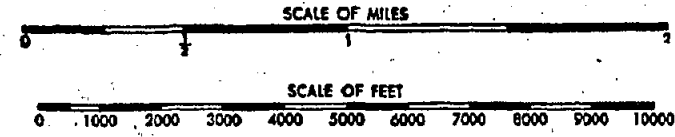

LEGEND

- | | |
|----------------------------------|--------------------------|
| Express Highways and Parkways | Rivers and Streams |
| Main Through Streets | Parks and Playgrounds |
| Other Streets | Trails in Parks |
| County Roads | Lakes and Ponds |
| U.S. Highways and Route Numbers | Important Buildings |
| State Highways and Route Numbers | Cemeteries |
| Secondary Route Numbers | City and Town Boundaries |
| Railroads | County Boundaries |
| Bridges and Overpasses | |

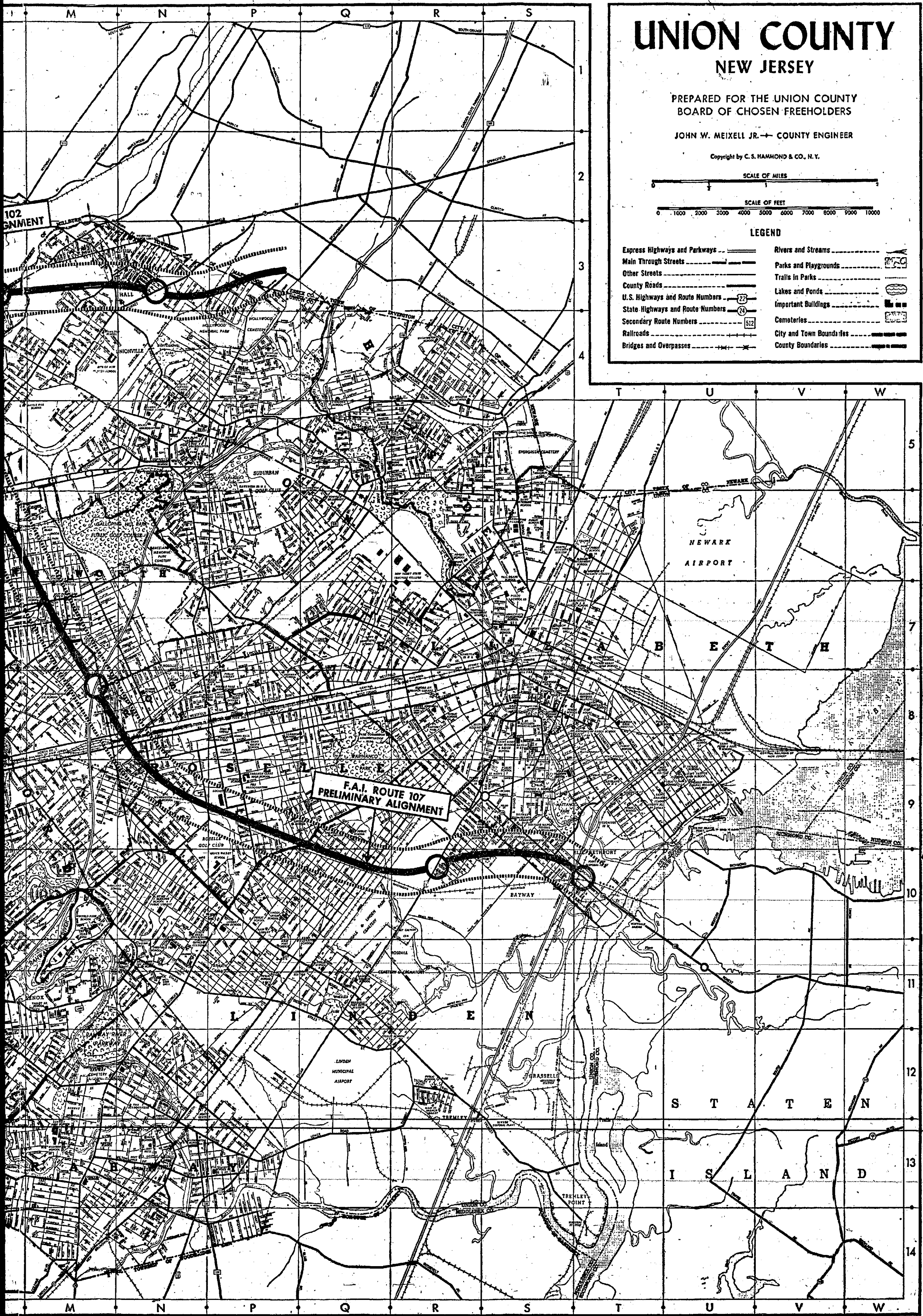

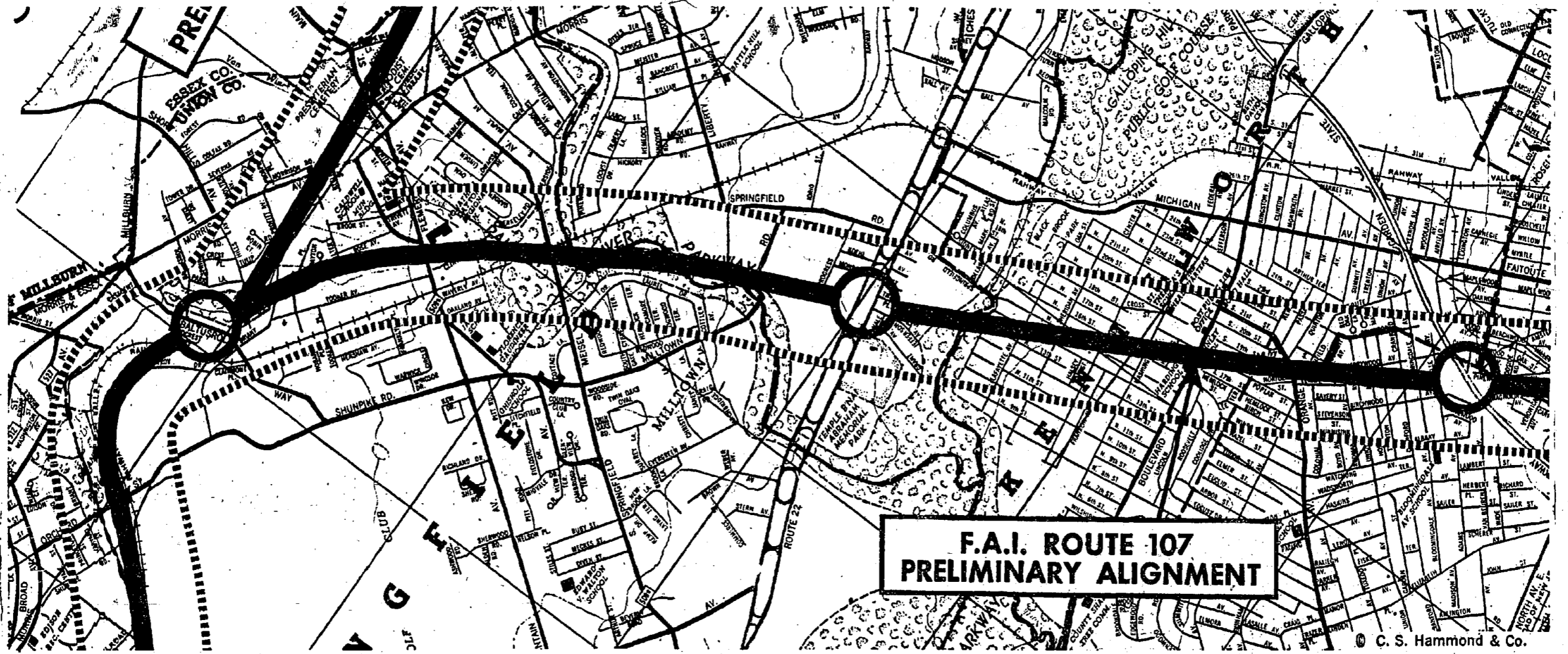

55 Calls for First Aid Squad in Sept.

A record number of First Aid calls were made during September according to the month's activity records released this week by the Springfield First Aid Squad.

A total of 55 calls were logged during the month including 41 emergencies and 14 transportations. The previous monthly high was recorded in June of this year

when 49 calls were made by squad members.

Also setting a new record was the total number of miles driven in the two ambulances maintained by the squad—1153 miles. There were nine tanks of oxygen consumed by Springfield residents and 197 hours of active duty put in by first aiders.

Excluding motor vehicle deaths, the No. 1 killer in 1956 of persons in the "active age" group—persons 15-44 years of age—was drowning.

Spur Damage Is Almost As High As Main Route

While the main new highway, Route 102, decimates Springfield from East to West, the super highway to Elizabeth, Route 107, will bisect the town from North to South.

The map released by the Union County Board of Freeholders shows the spur originating in the big interchange at what is now Woodcrest circle and heading south through town towards its eventual destination, the Goethals Bridge.

Even though the spur project is farther in the future than the main highway, the fact that it is included on the map seems to indicate that land purchasing will take place at the same time.

The width, or number of lanes, of the spur have not yet been released. The following estimate of its affect is based on its being the same width as the main highway, Route 102. On the map it is shown as the same width.

HOMES AND YARDS DESTROYED

The County map shows the spur

coming out of the Woodcrest circle interchange wiping out 18 homes on Lyon place between Salter street and Tooker avenue and 15 homes on Bryant avenue just above Tooker avenue. Then 10 Salter street homes are hit below Dayton court and perhaps several Dayton court homes.

From Salter street to Mountain avenue it is hard to determine whether the map indicates the destruction of all the homes on Rose avenue or those backing them on Tooker avenue. There are 34 Tooker avenue homes which, at least, have a portion of their backyards (which are quite deep) cut into. There are 10 homes on Rose avenue that appear affected. At any rate, there isn't room in the backyards of the Rose and Tooker

homes to put a 300 foot highway without destroying one group of homes or the other.

There are seven properties along Mountain avenue between Flermer and Clinton avenue on the northwest side that will be destroyed including the brand new Calsco Gasoline Station.

REGIONAL HIGH SHAVED

After crossing Mountain avenue the spur squeezes in between Regional High School and the Doggett-Pfeil plant. This eliminates such businesses as Bender Tool and Die, Springfield Radio and TV, Stereo Sound Corp., and Wesley Jewelers.

The residents of Clinton avenue will find their problems with industrial smokes and noises eliminated by the fact that they will now be eliminated. All 20 homes on Clinton avenue appear headed for the wreckers.

The spur leaves Clinton avenue and travels south into the Union County Park property and then crosses the Rahway Valley R.R. into the Meisel avenue field. It completely destroys this field, site of Regional High School's home football games, and program.

The spur then slips out of town in County park property crossing over Milltown road in Union County. The Woodsides Homes development along Laurel drive suffer a narrow escape with the highway planned to skirt right along in back of them.



SOLD BY B. J. CHADWICK — Mr. William T. Allen's home at 23 Country Club Lane was sold by the B. J. Chadwick Agency to Miss Mildred Wagner of Newark. Miss Wagner is a teacher of piano and organ.

FOR THE FINEST IN EYEWEAR

HOURS:
Daily 9 - 5:30
Thurs. 9 - 9

Laboratory on Premises

ANDREW KOVACS
OPTICIAN

357 MILLBURN AVE., MILLBURN Near Theatre DR 9-4155

IF YOU EXPECT YOUR SHIP TO COME IN, YOU HAVE TO SEND IT OUT

"Savings Are Very Essential"

One dollar deposited in a savings account at The First State Bank of Union gets it under way. But it is the steady deposits every pay day, like the steady wind, that will make your ship really come in.

NATIONAL THRIFT WEEK—OCTOBER 20 - 26

"One of the Fastest Growing Banks in the U.S." Safe Deposit Boxes Available in all Sizes

The **FIRST STATE BANK OF UNION**

Morris Avenue at Backs Parkway, Union, New Jersey

Murdock 6-4800

Paul & Louis Hairstylists

261 MORRIS AVENUE
SPRINGFIELD, NEW JERSEY

We have added a Haircutting Bar to our Salon. If it's just that Haircut you need... have it done by EXPERTS that excel in SHAPING and STYLING HAIR.

"It's our Haircut that makes the difference." Call for an appointment today.

DRexel 6-9877 Free Parking in Rear
Air-Conditioned

Mr. Louis, formerly of Charles of the Ritz
Mr. Paul, formerly of Mahne & Co.

Walton PTA Will Discuss S Matters

A joint meeting sponsored by the Parent Education and Legislative Committee of the Edward V. Walton School Parent-Teacher Association will be held at the school on Monday evening, October 21, at 8:15 p.m.

The co-chairmen of this meeting will be Mrs. D. T. Stempelman and Mrs. E. G. Davenport.

They will discuss: "Why do school costs rise steadily?" "Won't we ever have enough school buildings?" "What makes up State Aid?" "What about Federal Aid?"

The program will be devoted to the showing of a film strip entitled "The Children Are Here," which is highly endorsed by the New Jersey Congress of Parents and Teachers, the New Jersey Education Association, and the State Federation of District Boards of Education of New Jersey. The commentator for the evening will be Mrs. Mildred Hillier of the Springfield Board of Education, and an open discussion period will follow.

The 64,500,000 registered vehicles in the United States traveled 630 billion miles in 1956, according to the National Safety Council.

Latest Highway Youth Group Plans Dancing Lessons

Next regular meeting of the newly formed Youth Groups of Temple Beth Ahm will be held on Thursday, October 24, at the Temple, at 7:15 p.m.

Social dancing lessons will be given under the direction of "Joan and Dolph," instructors at the Blanche Zeller Dancing and Personality Studio in Springfield. Also at this meeting plans will be made for the Masquerade Party to be held at the Temple on Thursday evening, October 31. All children must come in costume as there will be a Grand March with prizes being given for the "Most Original," the "Funniest" and the "Prettiest."

On Thursday, November 7, a school holiday, there will be a theater party to see "The Ten Commandments." Special group rates have been made available. Tickets purchased prior to November 1 will be only 70 cents per child. Bus transportation has been arranged at a cost of 50 cents per child. All parents are urged to make their reservations for their children as early as possible. For reservations, please contact Mrs. Flora Lichter at DR 6-4638.

Any Temple members wishing to register their 5th, 6th, 7th, or 8th graders for this program may still do so by contacting Mrs. Seymour Wortzel, Youth Activities Chairman, at DR 6-1878.

Biddleman's Win Bahama Vacation

Mr. and Mrs. Meyer Biddleman of 122 Mapes avenue arrived in Nassau in the Bahamas this week for an 8-day, expense-free vacation awarded by the Fedders-Quigan Corp., N.Y.

Mr. Biddleman won the luxurious trip for his sales of Fedders air conditioners during the past year.

A treasure hunt around the city is just one of the many highlights of the activities set up especially for Fedders' guests. The treasure is a sackful of 500 silver dollars to be delivered in an armored truck at the residence of its winner. Guests are also being entertained by top show business talent, headed by Humorist Peter Donald.

During the nine-week span of the vacation, about 5,500 Fedders dealers and their families will be flown here by Pan American Airways, in the largest airlift in that airline's history. Two hotels, The Emerald Beach and the British Colonial have been rented to accommodate the guests.

Eligible Voters Here Reach 6,685

Final registration figures released yesterday by Township Clerk Eleonore H. Worthington show that there will be 6,685 eligible voters in Springfield for the coming elections.

This is only an increase of 148 actual votes over the number eligible to cast their ballots in the 1956 elections. The number registered in 1956 and 6,537 of which, 5946 came out to vote.

Following is the breakdown of registered voters by districts: One, 507; two, 505; three, 632; four, 737; fifth, 656; sixth, 568; seventh, 428; eighth, 284; ninth, 485; tenth, 383; eleventh, 387; twelfth, 633; and thirteenth, 236.

Auctioneers Named For Temple Affair

Ike Freedman, Chairman of the Auction Committee of Temple Beth Ahm, announces the selection of the following auctioneers to preside over the annual Temple affair on Saturday evening, November 23, 1957:

Danny Rosenthal and Ray Kravetz—both of whom have participated in past auctions and are well-known for their ability to promote sales and humor;

Milton Rosenbloom—a comparative newcomer to the auctioneering field, but capable because of his sales background; and Murray Zeidner—a former professional auctioneer having established and run his own gallery until 1950.

Mr. Freedman stated that gifts for auction are still being sought, though more and more are being received each day. Another "special" has been added to the long list of items that will be put up for sale—two tickets to the hit Broadway production, "Romanoff and Juliet."

SHADE TREE COMMISSION SPRINGFIELD, NEW JERSEY

LEGAL NOTICE

Sealed proposals will be received by the Springfield Shade Tree Commission, Springfield, New Jersey, for rough pruning, tree removal and scar surgery on trees located in the Township of Springfield, on November 5, 1957.

Specifications and bid forms are available at the office of the Township Clerk, Municipal Building, Springfield, N.J.

The Shade Tree Commission reserves the right to reject any or all bids and to waive any informalities.

By order of the Shade Tree Commission
Township of Springfield
Edward A. Cardinal, Chairman

October 24, 31, 1957.

MORE DRIVING FUN THIS WINTER!

ENJOY PEAK PERFORMANCE ALL WINTER LONG

With This Complete	WINTER	CHANGE-OVER	SPECIAL
COOLING SYSTEM	BRAKES & STEERING	IGNITION SYSTEM	SAFETY CHECK
<input type="checkbox"/> Flush cooling system	<input type="checkbox"/> Inspect steering mechanism	<input type="checkbox"/> Lubricate starter	<input type="checkbox"/> Check all tires
<input type="checkbox"/> Add rust inhibitor	<input type="checkbox"/> Fill steering gear housing	<input type="checkbox"/> Lubricate generator	<input type="checkbox"/> Check headlights & focus
<input type="checkbox"/> Tighten hose connections	<input type="checkbox"/> Examine and repack front wheel bearings	<input type="checkbox"/> Check battery, add water	<input type="checkbox"/> Test horn
<input type="checkbox"/> Check gaskets	<input type="checkbox"/> Inspect brake lining and report	<input type="checkbox"/> Clean terminals	<input type="checkbox"/> Inspect windshield wipers
<input type="checkbox"/> Inspect fan belt	<input type="checkbox"/> Check brake fluid — refill if necessary	<input type="checkbox"/> Check charging rate	<input type="checkbox"/> Check wheel alignment
<input type="checkbox"/> Install Anti-Freeze	<input type="checkbox"/> Adjust brakes		<input type="checkbox"/> Test defroster
			<input type="checkbox"/> Test heater
WINTER LUBRICATION	WINTER ENGINE TUNE-UP		
<input type="checkbox"/> Change to winter oil	<input type="checkbox"/> Clean and adjust spark plugs, replace if necessary	<input type="checkbox"/> Clean fuel bowl and strainers	
<input type="checkbox"/> Check shock absorbers	<input type="checkbox"/> Check distributor points and condenser & replace if necessary	<input type="checkbox"/> Check compression	
<input type="checkbox"/> Clean and refill air filter	<input type="checkbox"/> Tune motor scientifically	<input type="checkbox"/> Adjust carburetor	
<input type="checkbox"/> Replace oil filter element			

ALL THIS IN ONE BIG MONEY SAVING PACKAGE

\$21.95

With This Advertisement
Labor Only — Material, Anti-freeze, Lubricants and Parts are Extra

SPERCO MOTOR CO., INC.

Authorized CADILLAC-OLDSMOBILE Dealer

491 MORRIS AVE. SUMMIT CR. 3-1700

Last Week! 98th Anniversary Sale

IT'S NOT TOO LATE TO JOIN THE THRIFTY MILLIONS WHO SAVED AT A&P ALL MONTH LONG!

"SUPER-RIGHT" QUALITY

LEGS of LAMB

WHOLE or EITHER HALF

REGULAR STYLE **53¢** lb. | OVEN-READY **59¢** lb.

A taste treat with Roast Lamb—ANN PAGE MINT JELLY 1/2 lb. 13¢

RIB LAMB CHOPS "Super-Right" Quality lb. **79¢**

STEWING BEEF "Super-Right" Quality Boneless lb. **69¢**

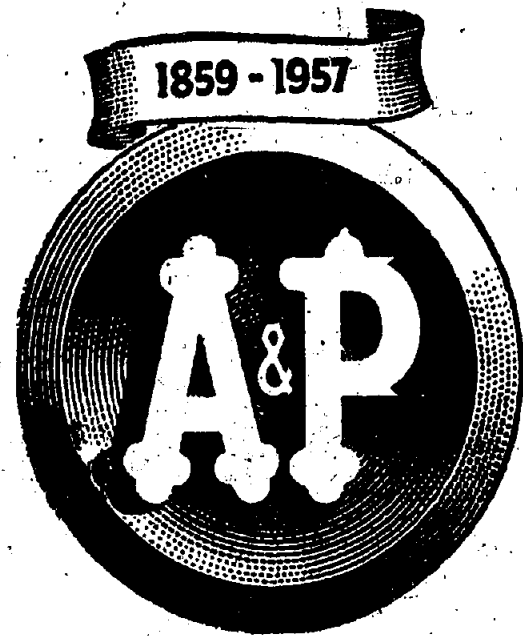

Come See...You'll Save At A&P!

"SUPER-RIGHT" QUALITY

FRESH HAMS

SHANK HALF	BUTT HALF	WHOLE
43¢ lb.	53¢ lb.	47¢ lb.

Delicious with Roast Ham—APPLE SAUCE A&P brand 2 1/2 oz. 27¢

SLICED BACON Super-Right Brand 1 lb. pkg. **59¢**

FANCY SHRIMP For Salads or Cocktails lb. **79¢**

PUMPKIN PIE **45¢**

What a Pumpkin Pie! All Spicy Flavor... creamy smooth texture... golden crust. Really delicious!

Dessert Festival!

STRAWBERRIES

Quick Frozen A&P Brand—Sliced 2 10 oz. pks. **35¢**

Ice Cream half gallon **89¢**

A&P Premium Quality Coffees

Eight O'Clock	1 lb. 73¢
Red Circle	1 lb. 79¢
Bokar	1 lb. 83¢
A&P Pack Coffee	1 lb. 89¢

Apple Older	1/2 gal. 77¢
Bumble Bee Tuna Fish	7 oz. 39¢
Broadway Vienna Sausage	2 4 oz. 39¢
Gravy Master	1 1/2 oz. 16¢
Herb-Ox Bouillon Cubes	1/2 oz. 3 for 22¢
Burry's Chocolate Grahams	7 oz. 33¢

Realemon Lemon Juice	16 oz. 29¢
Pabulum Cereals	8 oz. 20¢

CRANBERRY SAUCE Ocean Spray 2 16 oz. cans **35¢**

DOLE PINEAPPLE JUICE 48 oz. can **25¢**

BAB-O Buy 1 at Regular Price... Get 1 at Half Price—Banded Together 2 14 oz. cans **18¢**

CANDY BARS Trick or Treat for Halloween All Popular 5¢ Varieties box of 24 bars **89¢**

Iona Brand—Select Quality—Cream Style

GOLDEN CORN

Creamy, Smooth, Healthful, Tasty, for a Family Favorite at a budget Price! 17 oz. can **10¢**

Our Lowest Price in Years!

APPLES

CORTLAND—ALL PURPOSE

lb. **5¢** 4 lb. **19¢**

Florida Seedless—PINK **GRAPEFRUIT** 5 lb. bag **35¢**

Marsh Seedless—Florida **WHITE GRAPEFRUIT** large size 3 for **25¢**

Regalo Brand—WASHED **SPINACH** 10 oz. cello bag **17¢** 20 oz. cello bag **29¢**

Snow-White—Fresh **MUSHROOMS** lb. **55¢**

Fresh, Crisp **PASCAL CELERY** large stalk **17¢**

From Southern Farms **POTATOES SWEET** 3 lbs. **19¢**

Breast O Chicken Tuna Fish Light meat 7 oz. 35¢ Solid pack 16 oz. 37¢

Keebler's Club Crackers 7 1/2 oz. 23¢

Marshmallow Fluff 1 lb. jar **23¢**

Q.T. Instant Frosting 2 8 1/2 oz. pgs. **33¢**

Cocoa Marsh Chocolate syrup 12 oz. bottle **35¢** 24 oz. bottle **57¢**

Nestle's Morsels Semi-sweet 6 oz. 21¢ 12 oz. 39¢

Octagon Laundry Soap 10 lb. cask **10¢**

Fels Naptha Soap 3 cask **29¢**

Marcal Pastel Napkins 2 lb. of 60 **10¢**

DEXO A&P's Own PURE VEGETABLE SHORTENING 3 lb. can **75¢**

FLAKO PIE CRUST MIX 5¢ Off Label—Banded Together 2 10 oz. pks. **29¢**

Various Brands **Green Split Peas** 2 16 oz. pks. **19¢**

White House **Evaporated Milk** 6 tall cans **77¢**

Nabisco **Ritz Crackers** 2 16 oz. pks. **65¢**

White House—INSTANT **Dry Milk Solids** 8.8 oz. can **25¢**

Famous Frozen Foods!

FILLET Cap'n John's GRAY SOLE or FLOUNDER 16 oz. pkg. **49¢**

Asparagus Spears Birds Eye 10 oz. 45¢

Campbell's Vegetable Soup 10 1/2 oz. can **29¢**

French Fried Potatoes Birds Eye 2 9 oz. pks. **33¢**

Rath's Chop-ettes Veal, Pork or Beef 8 oz. 45¢

Rock Lobster Tails Congo brand 10 1/2 oz. pkg. **79¢**

October Cheese Festival!

SHARP CHEDDAR Wisconsin Well Aged lb. **57¢**

LARGE EGGS Willmore—Brown and White carton 1 dozen **69¢**

Muenster Slices A&P brand Fancy domestic—rindless 8 oz. 35¢

Danish Blue Cheese Imported lb. **83¢**

Mel-O-Bit Swiss Slices Process cheese 6 oz. 23¢

Ched-O-Bit Cheese Food Mild process 2 lb. loaf **79¢**

Borden's Cocktail Spreads	2 5 oz. jars 39¢
Kitchen Charm Waxed Paper	100 ft. roll 19¢

Sweetheart Soap For toilet and bath 4 reg. 39¢ 2 bath 29¢	Cashmere Bouquet Soap 2 bath 29¢	Palmolive Soap For toilet and bath 4 reg. 39¢ 2 bath 29¢	Colgate's Fab For the family wash large 32¢ giant 77¢	Colgate's Vel For laundry and dishes large 35¢	Super Suds Detergent large 35¢ giant 81¢
Swanee Toilet Tissue Soft 2 rolls 25¢	Oakite For cleaning woodwork, walls and tile 2 10 oz. pgs. 35¢ 24 oz. 37¢	Rinso White soap granules large 35¢ giant 81¢	Colgate Ad For automatic washers large 33¢ giant 75¢	Vel Liquid Detergent 22 oz. can 69¢	Scott Toilet Tissue 4 rolls 49¢

A&P Super Markets

THE GREAT ATLANTIC & PACIFIC TEA COMPANY

Prices effective through Saturday, October 26th in Super Markets and Self-Service stores only.

MORRIS TURNPIKE West of Millburn Ave. **MILLBURN**

Open Monday, Tuesday, Wednesday, Thursday, 'til 9 — Fridays 'til 10

21 SUMMIT AVE. **SUMMIT**

Open Tuesday, Thursday 'til 9 — Fridays 'til 10

FREE PARKING

The six islands of the Netherlands Antilles in the Caribbean Sea have 12 months a year of summer weather.

SAVE 'EM!



OLD SHOES ARE LIKE OLD FRIENDS

Don't throw them away! Bring them to us and we'll make them look like new. We take out the "oldness" — but the comfort remains.

Expert Shoe Repair
Colantone Shoe Shop

245 Morris Avenue
Springfield
DRexel 6-2682

Free Parking in the Rear
Store Hours: 8 a.m.-9 p.m.

CALL DRexel 6-4300

"We Service Any Oil Burner"

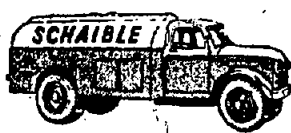

Schauble Oil Co.

192 MOUNTAIN AVE. SPRINGFIELD, N. J.
COAL—FUEL OIL—COKE
METERED DELIVERIES — BUDGET PLAN

CLEARANCE SALE!

- NOW IS THE TIME TO GET THE BEST DEAL ON A NEW OR USED CAR BEFORE PRICES INCREASE.
- YOUR PRESENT CAR WILL NEVER BE WORTH MORE THAN IT IS NOW!
- See us for the BEST DEAL in PRICE TERMS & SERVICE.
- Our stock of new cars is fairly large, but limited . . .

SO BUY NOW!

Also Many Other Bargains in OK'd Used Cars

"Our large volume of New Car Sales enables us to have big values for you"

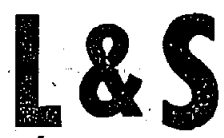

"Authorized Chevrolet Dealer for Union, Kenilworth and Springfield"

CHEVROLET CO., INC.

Cor. Morris & Commerce Aves., Union-Murdock 6-2800

P.T.A. NEWS

The United Nations' International Children's Emergency Fund, or UNICEF, has been endorsed by the Parent-Teacher Association of Springfield this year. The U. S. Committee for UNICEF, United Nations, New York, requests all citizens to help make Halloween a day of sharing instead of eating. The "Trick is to Treat" the hungry and sick children of the world. The committee explains that a UNICEF Halloween is traditional with spoons, wickets, and goblins; it retains all of the fun of ringing doorbells, parties, apple-bobbing and the collecting of treats. The difference is that UNICEF spoons and goblins are really angels in disguise. The "treats" they collect are pennies, nickels, and dimes which, through UNICEF, become life-saving penicillin, protective vaccine and health-giving milk and vitamins for children who are ill or malnourished. UNICEF good-

will ambassadors share because they care. All P.T.A. members are invited to become UNICEF good-will ambassadors on Halloween Night—the customary "Trick or Treat" night—by planning a "treat" for the UNICEF spoons and goblins who ring the doorbell and say: "The trick is to treat UNICEF."

JAMES CALDWELL
Entertainment and refreshments were planned for two hundred fourteen guests at the P.T.A. Card Party which was held in the James Caldwell School auditorium on Monday, October 21. The Finance Committee Chairman, Mrs. Frank Stevens, extends the committee's vote of appreciation to the class mothers for an excellent job in promoting the sales on tickets for the party and to each and every other P.T.A. member who, in any way, contributed to the success of the Card Party.

CALDWELL PTA
Mrs. Alan Cunningham, president of the James Caldwell School P.T.A., has had a full schedule of importance meetings to attend lately. She and Mrs. George Kunc, P.T.A. Publications Chairman, attended the Fall meeting of the Union County Council of Parent-Teacher Associations which was held recently in the Arthur L. Johnson Regional High School in Clark township. Mrs. Cunningham is a delegate to the State Convention of the New Jersey Congress of Parents' and Teachers' Associations in Atlantic City this week on October 24, 25, and 26. Along with other P.T.A. delegates from many communities in New Jersey, she will hear the following topics discussed at the convention: "The P.T.A. Role in the Community."

Mrs. H. Heady, Membership Chairman, reminds all parents that the P.T.A. enrollment drive extends through this Friday, October 25. The Membership Committee hopes to have every family with children enrolled in the James Caldwell School represented in the James Caldwell School P.T.A. by then. All parents are invited to join and help with the P.T.A. activities this year!

GAUDINEER SCHOOL
Mrs. J. F. Jakobsen will attend the annual State Convention of the N.J. Congress of Parents and Teachers, to be held in Atlantic City on Oct. 23rd, Oct. 24th and Oct. 25th, as the alternate delegate from the Florence M. Gaudineer P.T.A.

The membership chairman Mrs. E. Miller announces that as of Oct. 15th the total number of members for 1957-58 numbered 818. If you have not joined yet, remember it is not too late.

WALTON SCHOOL
A joint meeting sponsored by the Parent-Teacher and Legislative Committees of the Edward V. Walton School Parent-Teacher Association was held at the school on Monday evening, October 21.

Alterations & Mending for the family.
DORIS SCHMIDT
20 Warner, Spfld.
MURdock 6-9064

1957. The co-chairmen of this meeting, Mrs. D. T. Stamelman and Mrs. E. G. Davenport, were particularly proud of being able to afford its members the opportunity of discussing one of the most important issues that face parents today — "Why do school costs rise steadily?"

Mrs. D. L. Stamelman, Legislative Chairman, introduced the guest speaker, Mrs. Russell Hillier, well-known member of the Springfield Board of Education, who commented on the film strip "The Children Are Here." This film was edited by the New Jersey Congress of Parents and Teachers, the New Jersey Education Association, and the State Federation of District Boards of Education of New Jersey. It presents the need for additional funds to meet the vital problem of our increased population and particularly points out the difficulties with respect to schools of higher learning.

Mrs. Hillier stressed the importance of the coming elections in the State of New Jersey and the fact that the issue of State and Federal School Aid would undoubtedly be a most important factor. An open discussion period followed the showing of the film.

Mrs. E. G. Davenport, Parent-Teacher Association Chairman, had extended an invitation to members of the other Parent-Teacher Associations in Springfield to participate in this program. Refreshments for the evening were donated by the second grade class mothers of the Edward V. Walton School and were served by the Hospitality Committee under the direction of the chairman, Mrs. S. Stein.

CHISHOLM SCHOOL
The Raymond Chisholm School P.T.A. membership drive is a SUCCESS and the enrollment thus far has surpassed the original goal, according to Mrs. Edward J. Schubert, Membership Chairman. The total enrollment on October 22 was 459 parents and teachers. Four classes have reached 100 per cent membership. These are Mrs. Florence Towner's morning kindergarten class, Mrs. Towner's afternoon kindergarten class, Miss Claire Hopman's first grade class and Miss Alice Rieg's second grade class.

In analyzing the enrollment on a 20 per cent basis for both parents joining P.T.A. the top class is Mrs. Towner's morning kindergarten and the second highest is Miss Hopman's class.

Mrs. Schubert added, "We still have 25 children whose parents have not yet joined. Wouldn't it be wonderful if we could boost Raymond Chisholm's having 100 per cent membership—just 25 more parents!"

Mrs. Schubert wishes to give special thanks to the Class Mothers for the telephone calls they made to urge parents to join. Mrs. Niles Christensen, President, will attend the 57th annual state convention of the New Jersey Congress of Parents and Teachers from October 23 through October 25 in Atlantic City. General sessions will be held in Convention Hall Wednesday and Friday, in addition to 23 departmental conferences and the annual banquet scheduled for Thursday.

8 Lane Road

(Continued from page 1)

from Morris Avenue on down; 3 Keeler Street homes near Morris Avenue corner; and 20 buildings along the south side of Morris Avenue from Keeler Street to past Salter Avenue. These last include Briggs Garage and the new Elks Club, according to the maps.

All of this destruction takes place despite the fact that the road follows the park property as close as possible. Moved either way it would destroy far more homes.

POST OFFICE IN DOUBT
The highway is scheduled to cross Morris Avenue just slightly to the town side of the Post Office. The map seems to indicate that the road would hit half of the store buildings there, destroying the Dore-Ann Dress shop, but possibly sparing Benjamin Chadwick's Realty Office. Doomed, also is the Gulf Station on the corner of Morrison Road.

Another loss is the site of the V.F.W. home on Morrison Road along with several adjoining residences. The road rides smack through the home of the Colonial Beauty Parlor and runs over property owned by the Lyons, Margaret Selander, and the Bunnells.

SHOPPING CENTER SITE BLITZED

Hope for the often-rumored shopping center behind the north side of Morris Avenue stores is dashed by the route, cutting through the Ness Tract separating the present stores from the majority of the land. The route nips the back tips of property owned by Joseph T. Hague, Jr., the Casternovias, the Springfield SUN, Dr. Henry Mulhauser, and Elliot Lichtenstein.

CHURCHES SPARED

The narrowest escape in town is registered by the Methodist Church and the Presbyterian Parish House, along with their respective ministers' homes.

There is approximately 310 feet between the respective church properties on the south and the Presbyterian Cemetery located over the Millburn line on the north. The highway is expected to take 300 feet at it crosses from out of the Ness Tract over Main Street.

As currently drawn, the map appears to put the highway right through the minister's homes. However, it is understood that officials will go to any extreme to avoid going through a cemetery with highway construction. The Methodist cemetery behind the church and the minister's house, appears to guarantee the safety of Methodist and Presbyterian church properties.

Doomed are the eight homes along Main Street from the Methodist Church to Peter Apollito's home, where he sells Belgian block and landscaping materials.

INDUSTRIES IN DANGER
After nipping off the homes at the end of Thompkin's Lane, the highway moves through the back of the properties on which all of the Springfield Avenue industries are located. Apparently Springfield Tool and Die; Abel Manufacturing; and Universal Tools and Manufacturing are to be destroyed. Other industries will lose chunks of their land.

The Elizabeth A. Eva home is in the path of Route 102 as it crosses Springfield Avenue to enter into Springfield's second interchange. This thousand foot diameter turn-off will gobble up a portion of Casale's Turkey farm, as well as some of the Labarre and Schuch property.

The majority of this second turn-off is in Union County Park property. It provides an interchange for vehicles going to Springfield, Westfield, Millburn, Maplewood, and South Orange. Route 107 leaves Springfield going toward New York on Elizabethtown Water Company property as it enters Union.

Volunteer Fire

(Continued from page 1)

Treasurer Howard Monroe, and Sergeant at Arms Edwin Erskine. Deputy Chief Ormond Mesker and Robert Day were named co-chairmen for the annual firemen's dinner to be held at a later date. A report was given by Robert Briggs, Chairman of the Rescue Truck Committee that International Harvester Company of Elizabeth, N. J., and Transportation Equipment of Roselle, N. J., were low bidders on the truck being donated by the volunteers to the Township of Springfield Fire Department. The unit should be ready for delivery in about six weeks.

Donald Mullens, Robert Day, John Feller and President Marino received their Exempt Firemen's certificates in recognition of making sixty per cent of fire calls during the past seven years.

Dishwashing Is Now A Science

Time was when dishwashing was a hard-reddening chore that any child tall enough to reach the sink could do. But times have changed. Now dishwashing is the special concern of grown men and scientists too.

For instance, the Ohio Agricultural Experiment Station at Wooster, Ohio, has made a scientific study of comparative dishwashing methods. The study estimates that over 60 million man-hours per day are spent in washing dishes by hand! This is more time than is spent manufacturing all American automobiles.

The purpose of the study was to see how much time can be saved by washing dishes in an automatic dishwasher. By observing ten housewives at work for a month the investigators at Wooster found that from the time the women began to clear the table until they left the kitchen they averaged an hour and a quarter a day when washing dishes by hand. But when they used a dishwashing machine they averaged just about half that! Furthermore, comparative bacterial counts showed that machines got the dishes considerably cleaner.

The implications of the study are that in the course of a year automatic dishwashers will save housewives the equivalent of twenty-two and a half working days of eight hours each.

"Can You Make A Cherry Pie?"

Can you bake a good pie? The homemaker who answers "yes" can please her family often, for pies are dessert favorites.

A good pie has crust that is tender and flaky, uniformly brown and of good flavor. There should be good proportion of filling to crust. Fruit fillings should be well cooked, neither too dry nor too juicy. Custard fillings should be tender and quivery. Cream fillings should be smooth and of good consistency, neither too liquid nor too stiff.

The flavor of the filling should be characteristic of its kind, not over-sweetened—nor—too—highly—spiced. Meringue toppings should be light and moist, slightly browned, and free from cracks or weeping.

A good pie is browned delicately on the bottom as well as around.

Maylayan Missionaries Leave After Stay in Town

Rev. and Mrs. Eugene McGraw, Methodist missionaries to Malaya, and their son Paul, left Springfield last Friday to return to their work in Malaya. The McGraws, while on furlough, have been staying with Mrs. McGraw's parents, Mr. and Mrs. M. W. Leonard of 19 Molter Avenue. Mr. McGraw has been on many speaking engagements in the Methodist churches both in New Jersey and in the Midwest in the interest of World Missions. On their return trip to Malaya, the McGraws will have stopovers in Cairo and in Jerusalem, arriving in Singapore the end of October.

Rev. McGraw first went abroad as a Methodist missionary in 1936, and Mrs. McGraw (then Louise Leonard) first went in 1939. They have served three missionary terms of about five years each, the first term in Malaya, the second in Sarawak, Borneo, and the third back in Malaya.

In Malaya, Mr. McGraw has been principal of a large Methodist school, the Anglo-Chinese School, Siliawan, in the state of Perak. Mr. McGraw reports that the Methodist Church, which has 75 Methodist schools in Malaya, has been able to do considerably more evangelism through the schools where religious knowledge is taught as one of the regular subjects in the curriculum.

have been reserved. At that session NJEA will present its annual award for distinguished service to education. On Saturday afternoon the teachers will hear the All-State Chorus and Orchestra, in which 500 New Jersey high school students take part.

Other important features of the teachers' meeting will be the session of NJEA's policy-making Delegate Assembly, a tea to mark the centennial of the National Education Association, several dances, and a series of group conferences on a variety of topics, including the problems of new teachers, higher education, public relations, salaries, pensions, and teacher travel.

Along with the meetings scheduled directly by the New Jersey Education Association itself, there will be meetings of more than 40 organizations affiliated with NJEA. These are primarily concerned with special fields of education, such as art, music, guidance, manual arts, etc. Many New Jersey teachers will contribute to the meetings, along with more than 40 guest speakers brought into the convention from outside the State.

N.J. Teachers Convention Plans

President Richard T. Beck of the New Jersey Education Association today announced plans for the 1957 convention of that Association. About 25,000 teachers—more than half of all the teachers in the State—will be in Atlantic City for some part of the three-day meeting, November 7-9. Most schools throughout the State will close for at least one day of the convention, and many will be closed for both November 7 and 8. Millburn schools will be closed on November 8.

Governor Robert B. Meyner heads the list of noted speakers who will address the teachers. Other main speakers are Robert H. Gips of San Francisco, vice-president of the Pacific Gas and Electric Company, Dr. Laurence D. Haskew of the University of Texas, and Dr. Frederick M. Raubinger, State Commissioner of Education. Dr. Haskew will speak on "The Competent Teacher" at a main session of the convention devoted to the improvement of teaching.

The United States Army Band and Chorus will entertain the teachers in a Friday evening meeting for which the entire facilities of Atlantic City's Convention Hall

Mr. McGraw reports that though Malaya has had difficulty in combating Communist terrorists in the past eight years, considerable progress has been made. The country has made remarkable strides toward self-government and was granted independence by Great Britain on August 31 of this year. In September, Malaya was admitted as the newest member of the United Nations.

When Mr. McGraw returns to Siliawan, Malaya, as principal of the school there, he will be the only Methodist missionary principal in the country. The other 74 Methodist schools have gradually been "Malayanized," that is, administration has been assumed by local Asian Methodists.

The McGraws have a daughter, Bonnie Ruth, a junior in high school, now studying in Woodstock School, Mussoorie, India. Bonnie returned from the East with her parents when they came to the States on furlough in December. After completing her sophomore year in June at the Jonathan Dayton Regional High School, Bonnie will flow back to India alone, as the school year there begins in June. She will rejoin her parents in Malaya when Woodstock School, high in the Himalayas, closes for its three-month holiday in December.

At that session NJEA will present its annual award for distinguished service to education. On Saturday afternoon the teachers will hear the All-State Chorus and Orchestra, in which 500 New Jersey high school students take part.

Other important features of the teachers' meeting will be the session of NJEA's policy-making Delegate Assembly, a tea to mark the centennial of the National Education Association, several dances, and a series of group conferences on a variety of topics, including the problems of new teachers, higher education, public relations, salaries, pensions, and teacher travel.

Along with the meetings scheduled directly by the New Jersey Education Association itself, there will be meetings of more than 40 organizations affiliated with NJEA. These are primarily concerned with special fields of education, such as art, music, guidance, manual arts, etc. Many New Jersey teachers will contribute to the meetings, along with more than 40 guest speakers brought into the convention from outside the State.

Newark Museum Concert Series

A marked variety of musical presentations will characterize the Newark Museum's 26th season of five monthly concerts, the first of which will be presented on November 3.

Dr. Alfred Mann, head of the Music Department of Rutgers University's Newark College, is director of the Sunday afternoon series for the fourth season. The series, which is free to the public, is being sponsored by Mr. and Mrs. Leonard Dreyfuss and Mr. and Mrs. Franklin Conklin, Jr., for the tenth consecutive season.

Dr. Mann has secured three first chair players and pianist of the Philadelphia Orchestra for the first concert in November. They are Sol Schoenbach, bassoon; John de Lancie, oboe; Anthony Gligliotti, clarinet; and Vladimir Sokoloff.

All of the artists are members of the Curtis Institute Faculty and enjoy outstanding reputations in the field of music.

On December 1, Arabella Hong, soprano, will be heard with the Retzmann Trio, consisting of piano, violin and cello, and Jose Kahan, the noted Mexican pianist will perform on January 5.

An unusual children's program will be offered on February 2, "A Child's Garden of Verses" by Robert Louis Stevenson, set to music by Seymour Barab, will be performed by Russell Oberlin, soloist; Brayton Lewis, narrator, and instrumental ensemble consisting of the clarinet, bassoon, trumpet and piano.

The Rutgers University Chamber Orchestra will perform on March 2, the final concert of the series, with A. Kunrad Kvam, conducting. Possessing an outstanding reputation in the field of music himself, Dr. Mann was the recent recipient of a grant from the Rutgers Research Council to publish an authentic score of the Messiah by Handel, and the Rutgers Press is this month publishing his recently completed book, entitled "The Study of Fugue."

BUSINESS DIRECTORY

CADILLAC
SPERCO MOTOR CO.
CADILLAC Sales-Service Accessories
491 Morris Ave. Summit
"Near Ciba" CRestview 3-1700

CHEVROLET
L & S Chevrolet Co., Inc.
E. Arthur Lynch
Your Authorized
CHEVROLET
Dealer
Sales - Service
Parts - Repairs
Complete Body & Fender Work
Painting
Cor. Morris & Commerce Aves., Union
MURdock 6-2800

BAKERY
HASELMANN'S
BAKERY
Quality Baked Goods
270 Morris Avenue
Springfield
DRexel 6-4120

DRUGS
PARK DRUGS
Prescription & Surgical
Pharmacy
OPEN SUNDAYS
TIL 8 P.M.
General Greene Shopping Center
DRexel 9-4512

DRUGS
ROLAND DRUGS
777 Mountain Ave.
(Tab's Shopping Center)
PRESCRIPTIONS—COSMETICS
BABY NEEDS—VITAMINS
Free Delivery—DRexel 9-2244
9 A.M. - 10 P.M. Including Sundays

RAPPAPORT
SPRING DRUG
273 Morris Ave., Springfield
Free delivery—DRexel 9-2079.
Prescriptions, Vitamins,
Cosmetics
Cut-Rate Prices

JEWELERS
Wesley
Jewelers
173 Mountain Ave.
DIAMONDS • WATCHES
JEWELRY
"Where You Can Afford Fine
Quality"
Budget Terms Arranged
DRexel 6-6047

FLOOR COVERING
CENTER CARPET
TILE
"Floor Coverings Of Every Description"
Rubber
Asphalt
Coat
Rug Cleaning & Storage
31 Summit Av. CRestview 7-2700

FUEL OIL - COAL
DRAKE FUEL SALES CO.
DELCO OIL BURNERS
Installation & Servicing
COAL • FUEL OIL • COKE
679 Morris Ave. Springfield
DRexel 6-0880

HOME REPAIRS
HOME COMFORT
Call Rudy For
Heating Systems
Light Plumbing
Electrical Repairs
Steamfitting
Pipefitting
Quality Work by Experienced
Hands.
SECO COMPANY
1233 GRANDVIEW AVE.
UNION, N.J.
MURDOCK 8-0964
Rudy Schroeder, Prop.

LETTERING
Harry S. Keene
TRUCK
LETTERING
Delivery Trucks A Specialty
KENILWORTH, N. J.
BRidge 6-2970

MILK AND DAIRY PRODUCTS
SCHMALZ
• Milk & Cream
• Butter
• Cottage Cheese
• Butter & Eggs
Delivered Fresh from
Our Nearby Farm
Call . . .
MILLINGTON 7-0025

NEWSPAPER DELIVERY
Your Favorite Paper
Delivered To Your Home
Mornings - Afternoon - Evening -
Sunday
SPRINGFIELD NEWS DELIVERY
Call DRexel 6-0788

ALBERT SCHATZ
Plumbing - Heating
Contracting - Alterations
Repairing
Hours: Monday thru Saturday
8 a.m. to 5:30 p.m.
197 Hillside Avenue
SPRINGFIELD
DRexel 6-4276

SERVICE STATIONS
BALDWIN'S SHELL STATION
SHELL
Gas - Oil - Lubrication
Washing & Polishing
Call For Delivery Service
DRexel 9-9831
Mountain & S. Springfield Ave.
SPRINGFIELD

ELECTRICAL CONTRACTOR
For Electrical work, phone . . .
DREXEL 6-3181
• Industrial • Commercial •
• Residential
72 Forest Dr., Springfield, N. J.

ROOFING-SIDING
SPRINGFIELD
ROOFING CO.
Remodeling, Attics and
Basements Finished
Slate, Tile and Siding
Gutter and Leader Repair
Phone DRexel 9-4207
357 Mountain Ave., Springfield, N.J.

OLD EVERGREEN LODGE
SINGERS PARK, SPRINGFIELD.
GROUP OUTINGS
Make Reservations for
Guarantee 150 Adults and
up to 2,000
Arrangements for
PARTIES. WEDDINGS
BAR OPEN YEAR AROUND
DRexel 6-0489
Square Dancing Starts Again
in September

TAVERNS

The SPRINGFIELD SUN

Publisher — SAM O. SAROKIN
Associate Publisher & Editor — JULIAN SAROKIN

TELEPHONES:
DRExel 9-5000 DRExel 9-3001 M'Dock 6-7444

ESTABLISHED SEPTEMBER 27, 1928
Published every Thursday at
263 Morris Avenue, Springfield, N. J.
by SPRINGFIELD SUN PUBLISHING CO.

Official newspaper of the Township of Springfield. Subscription rates by mail: One year, \$3.50; six months, \$2.00; three months, \$1.00. Single copies ten cents. Entered as second class matter October 3, 1931 at the Post Office at Springfield, N. J., under No. 1078.

THURSDAY, OCTOBER 24, 1957



NEWS REPORT

Five girls from Troop 17 received their Curved Bars in Home-making at the Neighborhood Meeting on Tuesday evening of last week, October 15 at the Florence Gaudineer School. The girls, who received their Curved Bars from their leader, Mrs. George Rau and Mrs. Louis Soos, neighborhood chairman, were: Karen Buckley, Carol Humphrey, Sharon Hunkton, Barbara Rau and Helen Buzek. Elsie Landauer also received the pin, but was not present due to illness. These girls have completed seven years of scouting. The flag bearers were Kathy Murphy and Carol Rutz of Troop 743. Following the presentation of the pins, Mrs. Soos presided at a meeting attended by leaders and registered adults. Plans and new rules of the Washington Rock Council, in which Springfield is now under, were discussed and questions were answered by Mrs. A. Lindsay, district director covering Springfield and Union. Cookies, will be sold by the intermediate scouts starting on November 2 and will continue for one week. Relatives and friends of these girls are asked to purchase as many boxes as possible, as the sale is only one week this year. Minutes of the last meeting were read by Mrs. Charles Roth, recording secretary and refreshments were served by Mrs. Joseph Zidock and Mrs. Thomas Doberty.

Troop 756—Leader, Mrs. Frank Sammond; co-leader, Mrs. Herbert Myhrberg. The intermediate scouts of this troop meet Monday afternoons at the home of Mrs. Sammond, 12 Mapes avenue. The girls attend St. James Catholic School. Plans for a Halloween party and badges the girls are interested in were discussed at the first meeting held recently.

Troop 743—Leaders, Mrs. Whitfield Cox, Mrs. Edward Kent and Mrs. William Van Vranken. Three troops from last year joined together to form troop 743. Thirty 1st and 3rd year intermediates meet every Wednesday evening in the James Caldwell School. The 3rd year girls will soon begin a first aid course, to be given by Mrs. George Bowles of the Springfield First Aid Squad. The 1st year girls will be working on their 2nd class requirements.

Troop 750—Leader, Mrs. Robert Marino. This group of 2nd intermediate scouts meet each Tuesday afternoon at the home of Mrs. Frank Holler of 187 Main avenue, under the leadership of Mrs. Holler and Mrs. Henry Cumberley. The girls leader, Mrs. Marino is recuperating from a recent illness and expects to be back with the girls soon. At last week's meeting, the girls, whose birthdays were during the summer, received cupcakes decorated with candles and each received a box of girl scout note paper. These scouts were: Janice Feig, Paula Bodner, Andrea Gash, Pat Cumberley, Anita Holler, Leslie Marino, Barbara Meile, Rita Murphy and Ginny Stone. A mother's meeting will be held on Wednesday evening, October 30 at 8:30 at Mrs. Holler's home.

Troop 742—Leader, Mrs. Edward



GREETINGS & GIFTS are brought to you from Friendly Neighbors & Civic & Social Welfare Leaders through **WELCOME WAGON** On the Occasion of Change of Residence Arrivals of Newcomers to City Mrs. Josephine Marcy South Orange 3-0420 (No cost or obligation)

Smith; co-leader, Mrs. John Wentz Jr. On Tuesday, October 29, the 2nd year Brownies of this troop will visit Trailside Museum in the afternoon. The girls will hear a lecture by Dr. Harold N. Moldenke. Mrs. Greenfelt and Mrs. Ori will drive the girls there. The troop, which meets Tuesday afternoons at the James Caldwell School, are making scrapbooks and working on ideas for their Christmas gifts.

Troop 745—Leader, Mrs. Gerald London, co-leader, Mrs. Edward Eppinger. A cookout at Echo Lake Park was held recently by the 2nd year Brownies of this troop. Mrs. O. G. Owens assisted Mrs. London and Mrs. Eppinger in driving the girls to the park. The troop, which meet on Wednesdays at the Walton School, is busy working on nature study. The girls are collecting leaves, dipping them and mounting them for a nature booklet. The troop expects to take a bike ride before the end of the month. Another project they are working on, are felt cases for cigarettes, eyeglasses, etc.

Roy Belliveau Is Probation Officer

Roy N. Belliveau of 17 Denham road, was one of seven new officers named to the Union County Probation Department last week to serve full time in the expansion program of that department.

Mr. Belliveau was a former Regional High School football star and a basketball star at Seton Hall University. He has been attached to the Essex County Probation Department.

Overhauling of the county's probation service was begun last year after a survey conducted at the request of Superior Court Judge Richard J. Hughes found it to be undermanned and its personnel underpaid.

The Board of Freeholders included a \$50,000 appropriation in its budget this year to raise salaries and to provide for more officers and facilities. The goal, according to Joseph A. Brosdick, department chief, is 22 full-time probation officers.

Know Your Government

THE DEBT SPUTNIK
Man-made satellites may come and go, but Uncle Sam's debt "sputnik" is staying higher longer than anything else, observes the New Jersey Taxpayers Association.

The Federal debt stood at less than \$50 billion just prior to World War II. Since then it has been zooming into fiscal outer space. The debt, which topped \$200 billion at war's end in 1945, has since climbed to the \$275 billion "orbit."

Even in a world from which man-made satellites zip along at 18,000 miles an hour more than 500 miles above the earth, a \$275 billion debt is something to reckon with. If, for example, dollars were miles, the American debt sputnik could make 740,000 round trips to the moon.

In closer-to-home, earthy terms—if taxpayers suddenly were called upon to pay off a \$275 billion debt, it would cost those of New Jersey (who contribute approximately 4% of all Federal revenue) a total of \$11,000,000,000. This is nearly one and half times the assessed value of all property in the State.

Saturday is the most dangerous day of the week for motorists, according to the National Safety Council. Safest day? Tuesday.

Motorists are driving safer this year than last, the National Safety Council says. In 1956, 40,000 persons died in auto accidents. This year, the toll may drop to 39,000.

Women drivers were involved in 4,900 fatal accidents during 1956, the National Safety Council reports. More than 42,000 men fell into that category. There are about 22 million registered women drivers, 55 million men.



ANOTHER REALTY CORNER SALE — Residence and Mrs. Harry Kennedy of New Providence. Mr. Kennedy is the owner of Wayside Gardens, Morris Turnpike, Summit.

TAKING CARE OF YOUR GARDEN

By Edward A. Cardinal
Chairman, Springfield Shade Tree Commission

Many home owners have called to ask about the colored dots of paint being placed on trees. Many of the trees in the township are badly in need of pruning, thinning and especially elevation. If you could watch men on our fire apparatus ducking their heads to keep from getting knocked off the fire trucks, you would soon know why they are anxious to see the trees elevated to a safe height.

The colored dots stand for the following: Yellow, pruning; Red, clearance; Blue, Elevation and White for complete removal. The color coding is done for the purpose of clarifying the work to be done by the successful bidder and the inspection of trees after work has been completed.

Q. Is there still time to plant evergreens?
A. Yes, most evergreens can be planted for another month, or two, provided weather conditions are suitable.

Q. Can trees and shrubs be planted yet?
A. Trees and shrub planting normally starts with the dormant season, that is after the leaves have fallen. Therefore, now is the ideal time to start planting shade and fruit trees, as well as roses and other flowering shrubs.

Q. Why is it that other wise nice neighbors have so little respect for other peoples property? They think nothing of crossing through our property to make a short cut to their homes to and from work, or shopping.
A. Do not be friendly with your neighbors. Treat them with respect, but don't give them the impression that they have free access. Place obstructions in the normal path they take to give them a hint they are trespassing. If this doesn't help just remind them they are injuring your property by trespassing.

To show you how inconsiderate people can be, we just finished seeding the grounds around the new municipal building and within minutes dozens of people were crossing the newly seeded areas with no concern at all.
Q. How can we new home owners learn more about gardening?
A. There are many excellent books available to help you with

your gardening problems. A letter addressed to this column, in care of the Springfield Sun, will help you solve your problems. Many profession men give lectures on various phases of gardening at a slight fee, or possibly no fee at all. The following lectures are available to any groups of twenty, or more, at no charge. "How Green Is Your Garden," sound and color; "AARS Growing Roses, sound and color; "Tulip Time In Holland, sound and color; "Foundation Planting," lecture with sketches and pictures. Write me care of Springfield Sun, or phone me at my Nursery DRExel 6-0440.

Bell Tell Adds Mobile Office

A telephone central office on wheels has been placed in service by the New Jersey Bell Telephone Co.

The mobile unit, housed in a trailer which can be hauled by most of the company's fleet of trucks, is designed to act as a temporary central office in any emergency where service through a central office or a major private switchboard is disrupted by flood, fire, storm or other catastrophe.

While the possibility of a serious service disruption in a central office is remote, the insurance provided by the mobile unit is warranted because of the necessity for completing emergency calls which follow in the wake of an emergency such as flood or storm.

The mobile unit could be rushed to any corner of the state to take over the central office function of connecting people and areas through its switching apparatus. The emergency unit can bridge a service gap by picking up the cables leaving and entering the central office and connecting them through the trailer.

The emergency trailer is equipped with a two position switchboard capable of handling 160 individual lines and 30 trunk lines. The individual lines would be assigned only to essential telephone users such as police, fire departments, civilian defense units, hospitals, doctors, etc. The trunk lines interconnect surrounding communities.

Water Works

2 Rivers in One Channel!
The NILE Rivers, WHITE & BLUE, meet at Khartoum, Anglo-Egyptian Sudan. Except for floods, the 2 Rivers are clearly defined, one being greenish-grey, the other clear & blue!

Do You Know...
What makes Water "Hard"? Water is hard or soft, according to its mineral content. The greater the mineral supply, the harder the Water!

COMMONWEALTH WATER CO.

Wood Chips For Good Tree Mulch

Tender plantings may be sporting a new kind of overcoat this Winter.

The overcoat is a long-lasting covering of wood chips over sensitive root areas. Wood chips are a superior mulch and are as acceptable as such standard materials as peat moss, sawdust, buckwheat hulls, peanut shells, salt hay and oak leaves.

Homer L. Jacobs of the Davey Tree Expert Co., says the wood chips, once in short supply, are becoming more generally available for use on the home grounds. That's because many public utilities and ornamentalists today are disposing of their brush via the chip method. Branches and trim-

the museum, 230 Broadway, Newark.

Mr. Palmer's high-wheeled bicycle which he has personally ridden in many parades, is attracting considerable attention at the exhibit, Magistrate McMullen has loaned the model of stage coach for the show.

The steady march of New Jersey transportation development from the days of the Indians trails and stage coaches to the modern travel facilities are depicted in the exhibit of the New Jersey Historical Society which opened Tuesday, October 22.

ings are put through a mechanical chipper which reduces them to the small chip form so suitable for mulch purposes.

Like better known mulches, wood chips have an amazing ability to retain moisture, control soil temperature and prevent root freezing. They are particularly valuable in protecting prized evergreens and benefit shrubbery beds and newly planted trees, including deciduous kinds, as well. Wood chips frequently represent

a "bargain" since they can be obtained at nominal cost, if transportation isn't a major factor. Up until recently, such chips had little or no commercial value. Even with upped demand for this material, savings over popularly accepted mulches can be made.

When applied and several times later, the wood chip mulch should be treated with a light dressing of good garden fertilizer. This will counter any tendency of the wood to rob nitrogen from the soil.

Don Palmer's High Wheeler in Show

Donald B. Palmer, Springfield's historian and source of news on practically anything concerning this area, and Magistrate Henry C. McMullen are listed as individuals who "loaned exhibits" to the show now being held by the New Jersey Historical Society at

Who do you know in Pennsylvania?

IT COSTS SO LITTLE TO VISIT FOLKS BY PHONE.

Scranton... 40¢
Pittsburgh... 75¢
Erie... 80¢

3-minute station rates from Newark after 6 p.m. and Sundays. Tax not included.

Stauffer System Stauffer reducing really works!

5,000,000 women can't be wrong

Five million women have achieved new figures with Stauffer System... all without starvation diet.

When one system can do so many things... reduce you in pounds, slim you in inches, put you in the dress size you like... isn't it a good idea to bring your figure problems to us at the earliest possible moment?

Free figure analysis. No obligation. ORIGINAL AND LARGEST SLEN DERIZING SYSTEM OF ITS TYPE.

250 WORLD-WIDE SALONS.

119 SUMMIT AVE SUMMIT, N.J.
CResview 3-0800
Hours: 9 A.M.-9 P.M.—Completely Air Conditioned

Over 1500 FREE Christmas Gifts at your TRIPLE-S Redemption Center

269 MORRIS AVENUE, SPRINGFIELD, N. J.

ASK FOR YOUR FREE CATALOG AT ANY TRIPLE-S MERCHANT OR YOUR TRIPLE-S REDEMPTION CENTER

Get Triple-S BLUE Stamps with Every Purchase at GRAND UNION and other Triple-S Merchants

SPRINGFIELD:
Grand Union Supermarket—Morris & Fiemer Aves.
Jimbo's Texaco—Cor. Morris Ave. & Main St.

CHATHAM:
Red's Shell Station—111 Main St.

UNION:
Roth's Hardware—342 Chestnut St.
Tammer's Shell—901 Struyvesant Ave.
Grand Union Supermarket—Chestnut St.

Stretch your Christmas budget this year with FREE gifts! Select from hundreds and hundreds now on display at your Triple-S Redemption Center... or select from the handy, free Triple-S catalog. Luggage, cameras, toys, sporting items, household appliances—all are FREE with Triple-S Blue Stamps. Always shop at Grand Union and other Triple-S Merchants and be sure to get Triple-S Blue Stamps!

"Shop Where You See The Triple-S Sign"

WE GIVE TRIPLE-S BLUE STAMPS

IN HARMONY

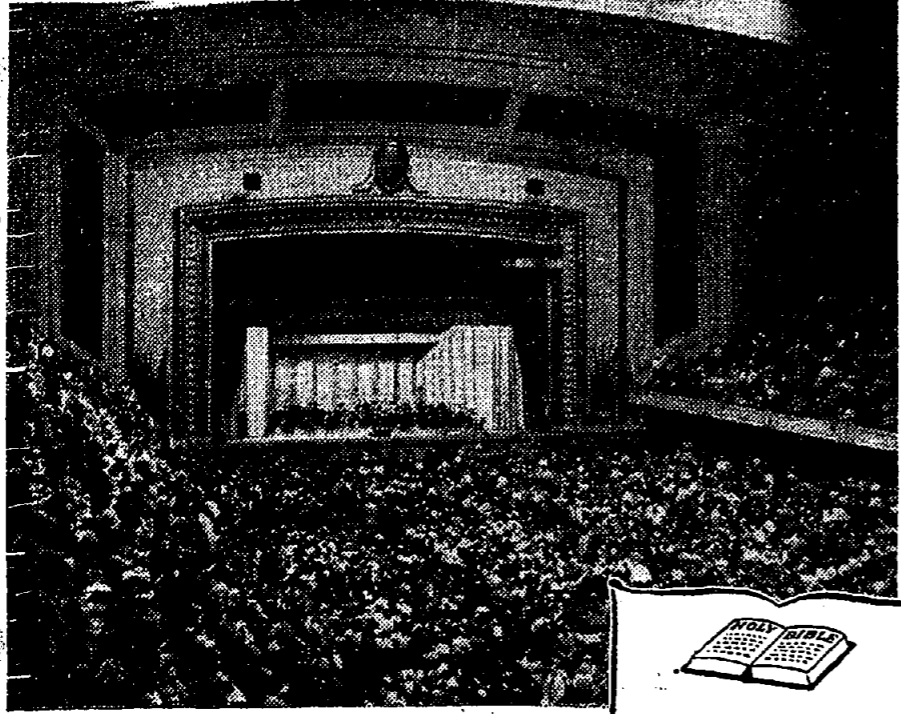

The house lights dimmed, the director raised his baton, and the music of Brahms flooded the auditorium. Suddenly I was lifted into a world of sheer beauty and harmony. When the last notes of the symphony died away spontaneous applause greeted the director and the musicians.

What a thrill it would be to play in a great orchestra, I thought. Each instrument must be perfectly in tune, but until they play together there can never be the harmony or the volume of a symphony.

That's the way it is with life. We may strive to find joy and beauty alone. But only when we tune our lives with our Creator do we discover the abundant life.

Then united with fellow Christians in the Church, with Jesus Christ the Leader, we discover beauty and harmony, not only in this life but for all eternity.

THE CHURCH FOR ALL... ALL FOR THE CHURCH

The Church is the greatest factor in the building of character and good citizenship. It is a storehouse of spiritual values. Without a strong Church, neither democracy nor civilization can survive. There are four sound reasons why every person should attend services regularly and support the Church. They are: (1) For his own sake. (2) For the sake of his community and nation. (3) For the sake of the Church itself, which needs his moral and material support. Plan to go to church regularly and read your Bible daily.

Day	Book	Chapter	Verses
Sunday	Psalm	15	1-5
Monday	Psalm	30	1-12
Tuesday	Matthew	4	1-11
Wednesday	John	3	22-30
Thursday	John	15	1-11
Friday	John	17	1-13
Saturday	Ephesians	4	20-32

Copyright 1957, Kaiser Adv. Service, Seattle, Wa.

These Messages are being published each week in the Springfield Sun and are sponsored by the following interested individuals and business establishments:

CRESTMONT SAVINGS & LOAN ASSOCIATION
175 Morris Ave., Springfield

CHANNEL LUMBER CO.
Route #22, Springfield

ALFRED YOUNG
Funeral Director
145-49 Main Street
Millburn

DRAKE FUEL SALES CO.
679 Morris Avenue
Springfield

DAVEGA DISCOUNT CENTER
Route #22, Springfield

ELECTRICAL INSTALLATIONS, INC.
Commercials and Industrial Contractors.
48 Brown Ave., Springfield

GENERAL ELECTRIC COMPANY
Route 22
Springfield

H. SCOTT EXCAVATING CO.
115 Morris Ave., Springfield

INVESTMENT CASTINGS CO.
60 Brown Avenue, Springfield

INVESTORS LOAN ASSOCIATION
64 Main St., Millburn

METALS AND RESIDUES, INC.
65 Brown Avenue, Springfield

NATIONAL STATE BANK OF ELIZABETH
Springfield Branch
Member of Federal Reserve System

OLAH TOOL & DIE CO.
52 Brown Avenue,
Springfield

PAUL C. STECK, INC.
Precision Sheet Metal
and Experimental Work
25 Brown Avenue, Springfield

PENTAGON METAL PRODUCTS CORP.
58 Brown Avenue, Springfield

RESIDENCE CONSTRUCTION CO.
321 Main St., Millburn

RICHARD BEST PENCIL COMPANY, INC.
Springfield

SMITH AND SMITH
Funeral Directors
Springfield, Newark

SOMERSET BUS CO., INC.
Charter Coaches for Hire
ROUTE 22, MOUNTAINSIDE, N. J.

SPRINGFIELD WELDING CO., INC.
8 Commerce Street,
Springfield

WOODSIDE HOMES
A Fisher-Robbins Community
Springfield

CHURCH SERVICES

THE SPRINGFIELD BAPTIST CHURCH
Presiding the same gospel message as Dr. Billy Graham
Services at: Gaudreault School
South Springfield Avenue
Interim Pastor, Rev. Joseph Speck

Sunday 10:30 a.m.
9:45 Sunday school for all ages including adults.
11:00 Regular morning worship by the pastor.
1:30 p.m. Young people's meeting, 1st Sunday of every month only.
7:00 p.m. Evening Gospel Service, 1st Sunday of every month only.
Wednesday
Prayer and praise service at 8 p.m. at the home of Mr. and Mrs. Ortel, 192 Heathshaw Avenue.

SAHAI WORLD FAITH
Fire-side chats every Friday evening at 8 p.m. Adult & children's classes. Sunday morning 11 to 12. Home of Mr. and Mrs. J. C. Isaac, 141 Salter Street, Springfield.

ST. JAMES' CHURCH
Springfield

Sunday Masses:
7 a.m.
8 a.m.
9 a.m.
10 a.m.
11 a.m.
12 Noon

TEMPLE BETH AM
Baltusrol Way
Rabbi Reuben R. Levine
Cantor Irving Kramerman

Friday Night Service—8:30 p.m.
Saturday Morning Service—9:45 a.m.

MILLBURN BAPTIST CHURCH
Rev. R. F. Bateman

Morning—"Christ, Our Passover."
Evening—"The Foundation That God Laid."

FIRST CHURCH OF CHRIST
SCIENTIST
252 Springfield Avenue
Summit, N. J.

11 a.m.—Sunday Service
11 a.m.—Sunday School
Sermon topic—Urethane

SE. STEPHEN'S EPISCOPAL CHURCH
Main Street, Millburn
(Serving the Millburn-Elizabeth Area)
The Rev. James Elliott Lindzey, Rector

Sunday—8:00 Holy Communion.
9:30 Family Service. (Church School followings in the Parish House, with Adults' Coffee Service in the Upper Room.
11:00 Morning Prayer and Sermon.
Wednesday—8 p.m. Teachers Meeting conducted by Sister Lister. Topic—"Beginnings of Old Testament." Everybody's invited.

REFORM JEWISH CONGREGATION OF SPRINGFIELD
Presbyterian Parish House
Main Street, Springfield
Rabbi Malcolm Mendelsohn

Friday Night Service—8:30 p.m.

FIRST PRESBYTERIAN CHURCH
Morris Avenue at Main Street
Springfield, N. J.

Ministers:
BRUCE W. EVANS
GEORGE F. FORANKE

A cordial welcome is extended to all who worship in this historic church. We are celebrating over two hundred years of faith and service in this community. It invites you to worship and work with those in its fellowship.

9:30 a.m. Church School
Classes for all children starting at the age of 3 years will meet in the Chapel. The Nursery, Kindergarten and Junior High Departments are in that building. The Primary and Junior Departments will meet in the Parish House and the Senior Department meets in the Springfield Library Meeting Room.

10:30 & 11:30 a.m. Church Worship Services
These two services are identical with the Rev. Bruce W. Evans presiding this Sunday. Music by both the Junior and Senior Chorus.

7:00 p.m. Westminster Fellowship
Play rehearsal for "Around the World in 80 Minutes."

7:30 p.m. Meeting of Westminster Fellowship.

NEXT WEEK
Tuesday, 7:00 p.m. Junior Choir Rehearsal—Church.
Tuesday and Wednesday 8:30 p.m. Family Night Supper and Westminster Fellowship Play "Around the World in 80 Minutes" at the Church.
Thursday, 7:30 p.m. Boy Scout Troop 70, James Caldwell School.
Friday, 8:00 p.m. Senior Choir Rehearsal—Church.
7 & 9 p.m. Men's Club Bowling League

THE METHODIST CHURCH
Virgil E. Mabry, Pastor
Springfield, N. J.
Parsonage: 48 Main Street
Telephone BRexell 6-1995

Week-end Announcements:
THURSDAY, OCT. 24—
All day meeting of WSCS—Circle III.
Junior Choir Rehearsal—6:45 p.m.
Chancel Choir Rehearsal—8:00 p.m.
FRIDAY, OCT. 25—
WSCS—Week of Prayer and Self Denial.
Methodist Men's Bowling at the Center—Street, Albany, 7:00-9:00 p.m.
SATURDAY, OCT. 26—
Chancel Choir—10:00 a.m., Cooper Club—7:00 p.m.
SUNDAY, OCT. 27—
Family Worship and Church School Classes—9:15 a.m.
Regular Worship Service—11:00 a.m.
Nursery Class for convenience of parents of young children.
The Pastor, Rev. Virgil E. Mabry will preach on the subject of the Reformation at both services.
Junior and Senior MYF—7:00 p.m.
Next Week Announcements:
WSCS, Circle II, Mission Study, 2:00-3:00 p.m.
The Althea Ladies' Bible Class—4:00 p.m.
TUESDAY, OCT. 28—
WSCS Fall Conference Meeting at Park Church, Bloomfield, N. J.
WEDNESDAY, OCT. 29—
Prayer Meeting and Bible Study, 8:00 p.m.

HOLY CROSS LUTHERAN CHURCH
833 Mountain Ave.
Summit, N. J.
Lester P. Messerschmidt, Pastor
Telephone DRexel 3-4525

REFORMATION SUNDAY, OCT. 27—
9:30 a.m. Sunday School

TEMPLE SINAI
208 Summit Avenue
Summit, N. J.
Reform Jewish
Rabbi—Morris D. Blat
Cantor—Lewis Appleton

Tonorrow — 8:30 p.m. Sabbath Eve Services.
Sermon Topic—"The Promise of the Rainbow"
Religious School—Sunday—9:45 a.m.

THE BAPTIST CHURCH
Columbia and Terrace
Union, N. J.
Rev. Winfield E. Bamish
SU 3-1772

FRIDAY, 28—
8:00 p.m. The Deaconesses will meet at the home of Mrs. Mary Lembrich, 233 Phillips Terrace, Union.

SUNDAY, 27—
Sermon—9:15 a.m. Sunday School—11:00 a.m. Junior Choir Rehearsal. Sermon—"Our Protestant Heritage."
6:00 p.m. Youth Fellowship
10:00 p.m. Fellowship Service at 8 p.m. of Connecticut Farms Church.

WEDNESDAY, 26—
7:30 p.m. Church at Prayer
THURSDAY, 27—
7:45 p.m. Choir rehearsal

TEMPLE SINAI
208 Summit Avenue
Summit, N. J.
Reform Jewish
Rabbi—Morris D. Blat
Cantor—Lewis Appleton

Tonorrow — 8:30 p.m. Sabbath Eve Services.
Sermon Topic—"The Promise of the Rainbow"
Religious School—Sunday—9:45 a.m.

THE BAPTIST CHURCH
Columbia and Terrace
Union, N. J.
Rev. Winfield E. Bamish
SU 3-1772

FRIDAY, 28—
8:00 p.m. The Deaconesses will meet at the home of Mrs. Mary Lembrich, 233 Phillips Terrace, Union.

SUNDAY, 27—
Sermon—9:15 a.m. Sunday School—11:00 a.m. Junior Choir Rehearsal. Sermon—"Our Protestant Heritage."
6:00 p.m. Youth Fellowship
10:00 p.m. Fellowship Service at 8 p.m. of Connecticut Farms Church.

WEDNESDAY, 26—
7:30 p.m. Church at Prayer
THURSDAY, 27—
7:45 p.m. Choir rehearsal

TEMPLE SINAI
208 Summit Avenue
Summit, N. J.
Reform Jewish
Rabbi—Morris D. Blat
Cantor—Lewis Appleton

Tonorrow — 8:30 p.m. Sabbath Eve Services.
Sermon Topic—"The Promise of the Rainbow"
Religious School—Sunday—9:45 a.m.

THE BAPTIST CHURCH
Columbia and Terrace
Union, N. J.
Rev. Winfield E. Bamish
SU 3-1772

9:30 a.m. Adult Bible Study Hour
11:00 a.m. Divine Worship
Sermon Text: Eph. 2:8
Sermon Topic: "Three Jewels of the Reformation"
Why do we remember the Reformation? Why is it of great importance to Christians? The sermon this Sunday will seek to answer these questions and point up the three great principles of emphasis which the Great Reformer, Dr. Martin Luther, reformed for Protestantism—the Bible alone as the final authority in all matters of Christian faith and life; grace alone as the sole way of salvation; and faith alone as the only way that salvation can be accepted.

4:00 p.m.—L.L. Reformation Rally, Union High School.
7:30 p.m. Waltham League (Youth Group) Halloween Party.
SATURDAY, NOVEMBER 2
9:00 a.m. Confirmation Instruction
10:30 a.m. Pre-confirmation Instruction

HOLY CROSS CHURCH EXTENDS A CORDIAL WELCOME TO ALL IN THE NAME OF CHRIST, THE SAVIOR. COME—AND BRING A FRIEND.

MOUNTAINSIDE UNION CHAPEL
The Rev. Milton P. Achey

THURSDAY, OCT. 24—
1:15 p.m. Women's Bible Class meeting at the parsonage.
Covered Dish Supper marking the close of the Clothing Drive will be held at the Chapel. A representative from the Open Door Church's Home in Hazard Kentucky will be present.

SUNDAY, OCT. 27—
8:00 a.m. Morning Worship Service with sermon by the Rev. Achey.
9:45 a.m. Sunday School classes for all age groups from nursery through adult. Bus transportation to and from Sunday School is available for children living in Mountainside.
11:00 a.m. Morning Worship Service with sermon by the Rev. Achey. Junior Church Service for children in the first through the sixth grades will be held in the Sunday School rooms. Nursery supervision will be provided enabling parents with small children to attend the Worship Service.
12:30—The chartered bus will leave Mountain Side for the Polo Grounds. 5:45 p.m. Youth Fellowship Meeting at the Chapel.
7:45 p.m. Evening Service with service with sermon by the Pastor.

WEDNESDAY, OCT. 23—
8:00 p.m. Prayer and Bible Study meeting at the Chapel.
THURSDAY, OCT. 24—
8:00 p.m. Prayer and Bible Study meeting at the Chapel.
8:00 p.m. Prayer and Bible Study meeting at the Chapel.

BATTLE HILL COMMUNITY MORAVIAN CHURCH
777 Liberty Avenue, Union, N. J.
The Rev. Donald E. Fulton, Pastor

THURSDAY, 31—
7:00 p.m. Senior Choir Rehearsal.
8:00 p.m. Women's Fellowship meeting. Mrs. Fred Aspinall, Pres.
FRIDAY, 31—
8:00 p.m. Junior Choir Rehearsal. The Junior Choir will sing at the 10:45 a.m. service this Sunday, October 27.

FALL RALLY for the Young People in Newark, N. J.
All young people planning to attend should be at the Parsonage at 7:30 a.m. on Wednesday, October 23. The building and other exterior painting. We need your help. A hot-lunch will be served. Come as a family for the day. Work for the Men and Women, play for the children.

SUNDAY, 27—
9:30 a.m. Sunday Church School. The members of the Children's presenting the work of UNICEF will be shown.
10:45 a.m. Morning Worship. Pastor Fulton will speak on the theme of "Reformation." The Senior and Junior Choirs will sing. The Litany will be prayed.
8:00 p.m. United Reformation Service of the Protestant Churches in Union to be held at the Connecticut Farms Presbyterian Church.

MONDAY—
8:00 p.m. Meeting of the Board of Elders.
TUESDAY—
7:00 p.m. Work night.

FIRST BAPTIST CHURCH
Columbia and Terrace
Union, N. J.
Rev. Winfield E. Bamish
SU 3-1772

FRIDAY, 28—
8:00 p.m. The Deaconesses will meet at the home of Mrs. Mary Lembrich, 233 Phillips Terrace, Union.

SUNDAY, 27—
Sermon—9:15 a.m. Sunday School—11:00 a.m. Junior Choir Rehearsal. Sermon—"Our Protestant Heritage."
6:00 p.m. Youth Fellowship
10:00 p.m. Fellowship Service at 8 p.m. of Connecticut Farms Church.

WEDNESDAY, 26—
7:30 p.m. Church at Prayer
THURSDAY, 27—
7:45 p.m. Choir rehearsal

TEMPLE SINAI
208 Summit Avenue
Summit, N. J.
Reform Jewish
Rabbi—Morris D. Blat
Cantor—Lewis Appleton

Tonorrow — 8:30 p.m. Sabbath Eve Services.
Sermon Topic—"The Promise of the Rainbow"
Religious School—Sunday—9:45 a.m.

THE BAPTIST CHURCH
Columbia and Terrace
Union, N. J.
Rev. Winfield E. Bamish
SU 3-1772

FRIDAY, 28—
8:00 p.m. The Deaconesses will meet at the home of Mrs. Mary Lembrich, 233 Phillips Terrace, Union.

SUNDAY, 27—
Sermon—9:15 a.m. Sunday School—11:00 a.m. Junior Choir Rehearsal. Sermon—"Our Protestant Heritage."
6:00 p.m. Youth Fellowship
10:00 p.m. Fellowship Service at 8 p.m. of Connecticut Farms Church.

WEDNESDAY, 26—
7:30 p.m. Church at Prayer
THURSDAY, 27—
7:45 p.m. Choir rehearsal

TEMPLE SINAI
208 Summit Avenue
Summit, N. J.
Reform Jewish
Rabbi—Morris D. Blat
Cantor—Lewis Appleton

Tonorrow — 8:30 p.m. Sabbath Eve Services.
Sermon Topic—"The Promise of the Rainbow"
Religious School—Sunday—9:45 a.m.

THE BAPTIST CHURCH
Columbia and Terrace
Union, N. J.
Rev. Winfield E. Bamish
SU 3-1772

FRIDAY, 28—
8:00 p.m. The Deaconesses will meet at the home of Mrs. Mary Lembrich, 233 Phillips Terrace, Union.

SUNDAY, 27—
Sermon—9:15 a.m. Sunday School—11:00 a.m. Junior Choir Rehearsal. Sermon—"Our Protestant Heritage."
6:00 p.m. Youth Fellowship
10:00 p.m. Fellowship Service at 8 p.m. of Connecticut Farms Church.

WEDNESDAY, 26—
7:30 p.m. Church at Prayer
THURSDAY, 27—
7:45 p.m. Choir rehearsal

TEMPLE SINAI
208 Summit Avenue
Summit, N. J.
Reform Jewish
Rabbi—Morris D. Blat
Cantor—Lewis Appleton

Tonorrow — 8:30 p.m. Sabbath Eve Services.
Sermon Topic—"The Promise of the Rainbow"
Religious School—Sunday—9:45 a.m.

THE BAPTIST CHURCH
Columbia and Terrace
Union, N. J.
Rev. Winfield E. Bamish
SU 3-1772

FRIDAY, 28—
8:00 p.m. The Deaconesses will meet at the home of Mrs. Mary Lembrich, 233 Phillips Terrace, Union.

SUNDAY, 27—
Sermon—9:15 a.m. Sunday School—11:00 a.m. Junior Choir Rehearsal. Sermon—"Our Protestant Heritage."
6:00 p.m. Youth Fellowship
10:00 p.m. Fellowship Service at 8 p.m. of Connecticut Farms Church.

WEDNESDAY, 26—
7:30 p.m. Church at Prayer
THURSDAY, 27—
7:45 p.m. Choir rehearsal

TEMPLE SINAI
208 Summit Avenue
Summit, N. J.
Reform Jewish
Rabbi—Morris D. Blat
Cantor—Lewis Appleton

Tonorrow — 8:30 p.m. Sabbath Eve Services.
Sermon Topic—"The Promise of the Rainbow"
Religious School—Sunday—9:45 a.m.

CATHOLIC INFORMATION

A Real Father.
"We can understand the 'Reverend' part, but why do Catholics insist on calling their priests 'Father'? If 'Reverend' is good enough for a parson, it ought to be good enough for a priest too."

You really have to be a Catholic to understand how the priest is a Father to his people. A Catholic's first memories of a priest go far back into his childhood. He remembers, perhaps, a kindly old man, venerable and gray haired, who used to visit the parsonage from time to time, talking about God and the angels. He remembers the gentle man in the backward collar who schooled him in the catechism and one day laid the Sacred Bread upon his tongue. He thinks of the cheerful soul who called on his mother so often in her last illness—who blessed her remains at the funeral; of the one who kept dropping in on him while he was in the hospital with appendicitis.

He sees in his priest the one who receives his confidences periodically in the inviolable secrecy of the confessional—the one man in this whole world who is not afraid to deliver a firm, although gentle rebuke when occasion calls for it, the only man who dares to tell him the truth about himself on every occasion; his closest friend, his wisest counselor.

It was the priest who advised him about getting his first job—who witnessed his exchange of vows with the dearest girl on earth. He brought that priest his first-born and reverently drew the snug blanket from its tiny head that Father might pour over it the waters of baptism.

Priests of God, around whom Catholics have huddled, unafraid, when storms of violence and persecution have broken over their heads—priests of God, abiding with their flocks in the darkness of the catacombs, in the noonday madness of the barbarian invasions, in the blackness of sixteenth and seventeenth century intolerance! Priests in the hedge—priests in the closet—priests in prison—priests under torture—priests on the scaffold—priests with their people until death.

"To live in the midst of the world without wishing its pleasures; to be a member of each family, yet belonging to none; to share all sufferings; to penetrate all secrets; to heal all wounds; to go from men to God and offer Him their prayers; to return from God to men bringing pardon and hope; to have a heart of fire for charity and a heart of bronze for chastity; to teach and to pardon, console and bless always—only a Father knows how to do all these."

St. James Catholic Information
A. L. Kirby, Chairman
14 Remer Avenue
Springfield, N. J.

Bedell Attends Pru Conference

Henry A. Bedell, of 78 Forest Drive formerly manager of the Prudential Insurance Company's Union, New Jersey District which included the Summit office at 360 Springfield Avenue, Summit, New Jersey, will attend a Field Management advisory committee conference in the Company's home office at Newark, New Jersey, on October 30 and 31.

Mr. Bedell is one of 35 men who will, with company executives, review Prudential's District Agencies Operation.

Society to Study Erich Fromm Book

on psychology, "The Art of Loving," will be the subject of Dr. Levy Buckingham's second scheduled talk at the 11 a.m. Sunday meeting (October 27) of The Society for Ethical Culture, 516 Prospect Street, Maplewood. A professor of Humanities at Cooper Union, New York City, Dr. Buckingham received his Ph.D. at Yale, and taught at Harvard and the University of Newark (now Rutgers) before going to Cooper Union.

Str. Stephen's Plans Fall Festival Bazaar

Plans have been completed for a Fall Festival bazaar to be held in St. Stephen's Parish House on Friday, November 15th, from 10:00 a.m. to 9:00 p.m.

Many interesting booths have been planned; among them the Christmas table featuring Christmas gifts and decorations; the fancy table with hand made articles and the men's table with all things for the man of the house. Tea will be served in the afternoon, and a buffet at noon time and for the evening meal.

Party at Legion Home Tonight

Legion will hold its regular meeting tonight at the Legion Post Home. After the business session there will be a Cinderella Party.

Heads Children Drive

All Members are invited to attend and to bring along a guest. Refreshments will be served by Mrs. Rose Bednarik, Mrs. June Oebino, Mrs. Loraine Cawley, and Mrs. Edith DeRonde, hostesses for the evening.

First Church of Christ, Scientist

252 Springfield Avenue, Summit, N. J.
A BRANCH OF THE MOTHER CHURCH, THE FIRST CHURCH OF CHRIST, SCIENTIST—Boston, Mass.

Sunday Service—11:00 a.m. Sunday School—11:00 a.m.
Wednesday, Testimonial Meeting 8:15 P.M.
Reading Room, 340 Springfield Ave. Open daily to 4:30 except Sundays and Holidays also Friday evenings, 7:30 to 9:30 and after the Wednesday meeting.

To serve you better...

To serve you more adequately, Smith and Smith have provided parking spaces on the premises of both their City and Suburban Homes.



SMITH and SMITH
FUNERAL DIRECTORS
An Outstanding Service "Within the Means of All"

SERVING ALL RELIGIONS
SUBURBAN HOME FOR SERVICES
418 Morris Ave., Springfield, N. J. 160 Clinton Ave., Newark-5, N. J.
Drexel 4-4122 Bigelow 3-2123

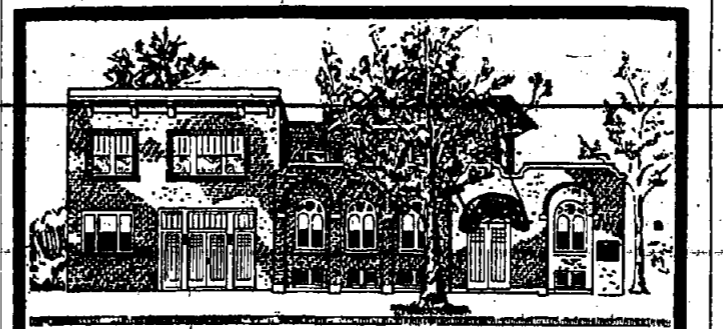

Costs
Our costs for a Service are flexible enough to provide for any and all financial circumstances.

YOUNG'S SERVICE HOME
ESTABLISHED 1908
ALFRED L. YOUNG, Funeral Director
145-149 MAIN STREET, MILLBURN
Drexel 6-0406



SUNNING SPORTS

By
MIKE GOODMAN

Football is a game of perfection, a game in which the team that commits the fewest mistakes wins. Mistakes in high school and college football happen so frequently that they usually cancel themselves out. But in Professional Football, the National Football League, the slightest error in blocking, passing, or the other fundamentals of football are jumped on for scores by league opponents. The Cleveland Browns barely beat the football Giants, 6-3 but the next week the League champions flashed old form and walloped the Pittsburgh Steelers, 35-0. The Chicago Cardinals had a bad day before the onslaught of the Washington Redskins and lost 24-0. Last Sunday the Cardinals corrected their defensive mistakes and rode over the hapless Skins, 34-14. So it can be seen that the slightest error in timing or anything else can influence or decide a ball game.

Caldwell did do everything right last Saturday and clobbered the Bulldogs, 39-12. The Bulldogs controlled the opening quarter of play but the Chiefs seized the initiative in the second period and rammed home 26 points on the Bulldogs. Fumbles contributed greatly to Regional's third straight loss and as one irate Springfield lineman said, "How could we do anything when we never had the ball." So it went and as the Regional Eleven prepares for its coming contest with Roselle, the Coaching Staff is trying to cure some potentially good backs of their fumbling habits.

A sad note on Saturday's loss was the injury of Don Carpenter, first-string quarterback. Carpenter pulled a ligament in his leg and will be out of action for two weeks. A capable replacement in the person of sophomore Ed Reese quarterbacked the team in the absence of Carpenter. Mixing end sweeps with accurate passing, Reese managed the team with aplomb and will rate more than passing attention when experience catches up with him.

Pigskin Picks
The Bulldogs lost last week-end and unfortunately for me that is the third game in a row that I've picked. Springfield Regional encounters Roselle this Saturday at 10:30 in the morning and the Bulldogs will go into the game with an even chance. After the game with the Roselle Rams, Regional faces the likes of Union, Westfield, Linden, and Rahway. If Regional is to start rolling the game with Roselle will have decisive importance. Below are picks that netted me 7 right last week out of a possible eight.

Regional over Roselle. Roselle is undefeated but untested in tough competition. Despite the Bulldog setbacks, Regional has the bal-

anced attack to take the measure of the Rams. Regional may surprise with a big score.

Cranford over Hillsdale. Rahway fell to the Cranford Cougars last week and the weak Hillsiders will fall this week. Cranford has a well-drilled, experienced and hustling ball club.

Rahway over Clifford Scott. Rahway lost to Cranford and will be out for revenge. Rahway has no line depth but the first-stringers will be enough to take Scott.

Columbia over Westfield. Columbia has a huge line and will contain sophomore-dominated Westfield team.

Union over Jefferson. Union by 20 points. The Farmers swamped Snyder 37-6 last week and will have no trouble with Jefferson.

Roselle Park over Bernardville. Parkers have been lucky and might stretch their unblemished record another game. Cranford plays Parkers soon but Roselle Park will be no match for talented Linden Cougars.

Linden over Carteret. Linden coming fast. Lost to a strong Freehold team last week by a scant 7 points. Carteret still demoralized from shellacking given them by Rahway at beginning of season.

Clark over South Plainfield. Purely a guess. A toss-up. Clark starting to roll under steam generated by scabbard Pete Morrison. Big Joe Sissia a defensive stand-out and may turn the tide.

Last Week 7 right 1 wrong
Total 21 right 4 wrong

League to See Kids' Fashions
The Springfield League of the Jewish National Home for Asstic Children will hold a meeting on October 28, 8:30 p.m., at the Temple Beth Ahm in Springfield, the meeting will be presided over by Mrs. Harry Katz.

Mrs. Al Weiner, program chairman will head the evening festivities which will highlight a fashion show.

The fashion show will be sponsored by Reinetta Youth Center, located at 246 Morris avenue, Springfield, and will include styles for children from 4-8. The fashions will be modeled by some of the member's children. Refreshments will also be served.

Lynn Fails to Arrest PBA Progress as Cops Move Up

P.B.A. handcuffed the Springfield Sports League by taking three straight games from them in the highlight of bowling action last week.

Conte's Delicatessen fought it out with Springhouse Tree and came up with two of the victor-

ies. The first game Springhouse won by one pin, the second was a tie until decided by an extra frame which the Delicatessen boys won before blowing the third game by a wide margin.

Stereo Sound Corp won two games from the faltering Drexel Cleaners. The Sound boys have a tremendous handicap and it is difficult to win from them if they bowl only a fair game.

Two hundred bowlers included D. Tompkins 220; P. Conte 210; T. Cavello 209; and R. Hattersley 201.

The Standings:

P. B. A.	13	5
Conte's Delicatessen	11	7
Springhouse Tree	10	8
Lynn Decorators	8	10
Drexel Cleaners	7	11
Stereo Sound	5	13

Many birds offer gifts when they become suitors. The male tern may hold a fish crosswise in his beak. Twigs are offered as a present by the night heron; they are a hint to the female that she should set up a nest.

WE RENT

- BEDS—Baby Equipment
- LADDERS
- SANDING & POLISHING MACHINES
- POWER TOOLS
- GARDEN & YARD TOOLS
- PARTY & BANQUET NEEDS
- TABLES & CHAIRS
- CEMENT MIXERS

United Rent-Alls
1610 Springfield Ave.
Maplewood SO 2-2981

Movie Time Table

MILLBURN
MILLBURN
Oct. 21, 25, 29—Jeanne Eagels, 1:30, 8:30; Will Success Spoil Rock Hunter, 2:15, 7:00, 10:00. Oct. 23—Jeanne Eagels, 1:30, 8:30, 10:00; Will Success Spoil Rock Hunter, 2:15, 7:00, 10:00. Oct. 27—Jeanne Eagels, 1:30, 8:30, 10:00; Will Success Spoil Rock Hunter, 2:15, 7:00, 10:00. Oct. 30—Paloma Game, 1:30, 8:30; Woman of the River, 3:05, 7:00, 10:10.

SUMMIT
STRAND
Oct. 21, 23, 25—The Sun Also Rises, 8:30, 7:00, 9:30. Oct. 26—Kiddie Show, Cartoons, 2:00; A & C Meet the Mummy, 2:15; The Sun Also Rises, 4:30, 6:15, 9:25. Oct. 27—Gun Glory, 2:00, 5:10, 8:20; Let's Be Happy, 3:30, 6:30, 9:40. Oct. 28—Let's Be Happy, 2:30, 5:30; Gun Glory, 3:55, 7:05, 10:15. Oct. 29—Red Balloon, 2:45, 7:15, 9:20; Lost Continent, 3:20, 7:50, 9:55. Oct. 30—Paloma Game, 2:50, 7:20, 9:25.

MORRISTOWN
COMMUNITY
Oct. 21, 23, 25—Jet Pilot, 2:30, 7:00, 9:10. Oct. 26—Jet Pilot, 2:00, 5:55, 6:05, 8:10, 10:25. Oct. 27—Jet Pilot, 2:30, 4:45, 7:00, 9:10.

PARK
Oct. 21, 23—United They Sell, 2:00, 7:00, 9:50; Hired Gun, 3:45, 9:50, Oct. 26—Cartoon, 2:00; Hired Gun, 3:15, 6:30, 8:50; United They Sell, 4:20, 7:55, 9:30. Oct. 27—Under Sea Girl, 2:30, 5:00, 7:30, 10:00; Teen Age Doll, 3:30, 6:05, 8:45. Oct. 28—Under Sea Girl, 2:05, 7:05, 9:30; Teen Age Doll, 3:15, 8:20, 10:35.

MADISON
MADISON
Oct. 21, 23—Paloma Game, 7:27, 9:34. Oct. 26—Paloma Game, 2:37, 4:55, 7:13, 9:31.

ELIZABETH
NEW
Oct. 21, 23, 25—Man on Fire: The Young Don't Cry, 2:30, 7:00, 9:10. Oct. 27, 29, 31—Million Miles to Earth: The 27th Day, Doors Open 7:45 a.m.

LIVINGSTON
COLONY
Oct. 21, 23, 25—Interlude, 7:00, 10:10; Will Success Spoil Rock Hunter, 8:35, Oct. 27—Jeanne Eagels, 2:15, 6:30, 10:00; A Woman of the River, 1:30, 8:30, 10:00. Oct. 29—Jeanne Eagels, 8:35; A Woman of the River, 7:00, 10:20. Oct. 30—Sun Also Rises, 7:50, 9:45.

ORANGE
EMBASSY
Oct. 21, 23—Fire Down Below, 2:40, 8:40; Run of the Arrow, 1:15, 7:00, 10:30. Oct. 26—Ten Tall Men, 2:30, 7:00, 9:30; Apache Wells, 1:35; Cartoons, 1:00, 4:30; Fire Down Below, 6:35, 10:10; Run of the Arrow, 1:10, 8:45, 10:30. Oct. 27—Cartoons, 1:00, 4:05, 7:10, 10:00; Armored Attack, 2:50, 5:55, 8:40. Oct. 28, 29—Battle Strike, 2:30, 7:00, 9:30; Armored Attack, 1:15, 8:30. Oct. 30—Jeanne Eagels, 2:50, 8:40; Woman of the River, 1:15, 7:00, 10:25.

PALACE
Oct. 21, 23—Sun Also Rises, 1:41, 6:45, 10:31; Underfire, 3:50, 9:05, Oct. 25, 28, 29—Love in the Sky, 7:00, 9:10. Oct. 26—The Hired Gun, 3:46, 9:15. Oct. 27—Love in the Afternoon, 12:45, 3:50, 7:15, 9:30. Oct. 28—The Hired Gun, 2:55, 6:10, 9:30.

EAST ORANGE
BEACON
Oct. 21, 23, 25—Man on Fire, 1:45, 7:00, 10:20; Gun Glory, 3:21, 8:51, Oct. 26—Man on Fire, 3:05, 8:35, 10:31—Gun Glory, 1:34, 5:12, 8:32, Oct. 27—Contest of Space, 1:00, 4:02, 7:05, 10:04; War of the Worlds, 2:30, 5:30, Oct. 28, 29—Contest of Space, 1:46, 7:11, 10:40; War of the Worlds, 3:05, 8:31.

NEWARK
LOEWS
Oct. 21, 23—My Gun Is Quick, 11:30, 2:30, 6:00, 9:01; Chicago Confidential, 10:30, 4:32, 7:35, 10:34. Oct. 25, 28—My Gun Is Quick, 11:30, 2:30, 6:00, 9:01; Chicago Confidential, 12:03, 2:50, 5:50, 8:42, 11:35. Oct. 27—My Gun Is Quick, 2:50, 5:42, 8:42; Chicago Confidential, 1:30, 4:25, 7:30, 10:23.

PROCTOR'S
Oct. 21, 23, 25, 29—Jet Pilot, 11:32, 3:22, 7:12, 11:02; Man in Space, 11:00, 2:50, 6:40, 10:34. Oct. 26, 27—Jet Pilot, 12:47, 4:37, 8:27, 12:17; Copper Sky, 11:00, 2:40, 6:32, 10:20; Man in Space, 12:15, 4:03, 7:47, 11:35. Oct. 28—Jet Pilot, 2:30, 6:23, 10:11; Copper Sky, 1:11, 5:00, 8:50; Man in Space, 2:26, 6:21, 10:16.

Beckmann's Rolls to Top Of Spfd. Bowling League

Nobody has flashed championship form yet in the Springfield Bowling League as Monday nights action saw the league tighten with six teams within one game of first place.

Beckmann's Market stunned the perennial champs, Springfield Market, 2-1 to keep the champs in second place and to push themselves into the three-way tie for first.

Parkview Garage pushed Corzolino Furs out of first place, 2-1 and stayed on top. Frank's Auto lost two to Mendel Florist but managed to hang onto the top rung.

Elsewhere the bowlers appeared to still be warming up. Bunnell Brothers, who flashed good form earlier, were dumped, 3-0, by Brunner Excavating who have looked awful all season. Drake's Fuel buried American Legion No. 2 in the cellar, 3-0 and D'Andrea Driveways clobbered American Legion No. 1, 3-0. All in all, it was not a good night for legionnaires.

Jerry Colanone of American Legion No. 1 was the exception. He was top man of the night with games of 188, 222, and 234 for a glittering 644 total. High single game was Matt D'Andrea's 245. Richard Caggiano had a 235. Ralph Policarpio had 224. Bobby Anderson was 223, and Mike Sereno was 212.

The Standings:

Frank's Auto Service	W	L
Beckmann's Market	13	8
Parkview Garage	13	8
Corzolino Furs	12	9
Spangling Market	12	9
D'Andrea Driveways	12	9
Mendes Florist	11	10
American Legion No. 1	9 1/2	11 1/2
Drakes Fuel	9	12
Bunnell Brothers	8	13
Brunner Excavating	7 1/2	13 1/2
American Legion No. 2	6	15

Bowlers Get Free Ride at Drexel
Drexel Quality Cleaners of 230 Mountain Avenue has offered to clean free of charge all the shirts of the teams bowling in the Springfield Sports League.

Drexel, who sponsors a team in the league, also will give 25% off on shirts from bowling leagues using the Springfield Bowling Alleys.

Unico Ladies To Meet Monday
A general membership meeting of the Ladies of Unico, Springfield Chapter, was held on Monday evening, October 14th, at the home of Mrs. Joseph De Palma, 52 S. Maple avenue. Final plans were formulated for the Luncheon-Card Party which they will sponsor on Tuesday, December 3rd, 1957, and will be held at B. Altman's, Short Hills, starting at 1 p.m. Proceeds from this affair will be for the benefit of St. Walburga's Orphanage, Roselle, N.J. Posters advertising the event and reminding our local citizens, are being displayed in the show windows of the merchants in town. Tickets may be purchased by calling either Mrs. A. Pancani Jr., Drexel 9-4377 or Mrs. D. La Morgese, Drexel 6-6140.

Girl to Bennetts
Mr. and Mrs. Arthur Bennett of 311 Northview terrace announce the birth of a baby girl on Oct. 11 at Overlook Hospital.

Your Red Cross

Home Service Department
Home Service is a term used to define services given to members of the Armed Forces, Army, Navy, Marine, Air Corps, Coast Guard, and to their families. Home Service also supplies help to veterans and their families to assist in filing claims to the Veterans Administration. This is one of Red Cross main obligations as stated in our Charter.

Although individual Case History may not be disclosed, due to the confidential nature of information given, types of cases handled may be given publicity.

Home Service Chairman, Mrs. Harry Quinzel, assisted by Mrs. Henry McMullen carry on the work of the local chapter. Twenty-four hour coverage is given and calls are answered around the clock.

In case of civilian disaster, such as hurricane or flood we obtain health and welfare reports for families at home.

The following is a brief summary of cases handled this week:

- Two Health and Welfare cases. One due to tidal wave in Hawaii.
- One leave extension for serviceman who became ill while on leave.
- Two emergency leaves verified for servicemen to obtain leaves at request of families due to serious family illness.
- Emergency leaves verified due to death of family member. One was at request of Military Authority, the others servicemen's families.
- One message delivered to serviceman from Military Authority regarding leave stay.
- Message delivered to civilian through Red Cross, Alabama

Special ...
OCT. 21 to NOV. 2
Plain Daytime DRESSES
Only **99c** ea
Chenille or Candlewick
Bedspreads
49c ea
General Greene Shopping Center, Springfield

Chapter. In this instance the man's wife in Alabama had no way to reach husband who had no telephone.

7—Guidance was given to family of servicemen regarding ways of obtaining government dependency allotment.

8—An inquiry was made through National American Red Cross and advice given to resident concerning ways of communicating with German refugee who was being admitted into Canada.

Picking wildflowers in a national park is punishable by a fine up to \$500, or imprisonment of not more than six months, or both.

FOR REAL LIVING IT'S **GAS AND Janitrol** COMFORT HEATING AT ITS VERY BEST

J. F. Patterson
519 Mountain Avenue,
Springfield, N. J.
Drexel 6-4949

ways to Save money!

Make saving a habit. Put away something—no matter how little—every pay day. Open a savings account today.

Save your money from loss or theft while traveling, carry American Express Travelers Cheques. Quick refund if lost or stolen. Spendable as cash everywhere. Charges, only 1%.

CRESTMONT SAVINGS AND LOAN Association
1886 SPRINGFIELD AVE. 175 MORRIS AVE.
MAPLEWOOD SPRINGFIELD

NOW is the time for LANDSCAPING

and we're ready with all your needs!

For over a quarter century we have served you with everything you need to do an artistic and lasting landscaping job. All our nursery stock is grown in and for this climate. No blind buying by mail. Stop in for free advice... and remember if you want to enjoy colorful blooms in the Spring, NOW is the time to plant your Holland bulbs.

PRICES THAT ARE REASONABLE

South Mountain Nurseries
Established 1930
Millburn Ave. and Vaux Hall Road, Millburn
Open Daily & Sunday Until Dark DR. 6-1330

Who do you know in Massachusetts?

SURPRISE 'EM WITH A PHONE CALL TONIGHT!

Boston... 60¢
Lowell... 60¢
Pittsfield... 50¢

3-minute station rates from Newark after 6 p.m. and Sundays. Tax not included.

The Springfield Sun Guidebook

AUTO BODY WORK	INSURANCE & REAL ESTATE	RESTAURANTS
AUTO REPAIR	LAUNDROMAT	TV SERVICE
FLOOR COVERINGS	LUMBER & SUPPLIES	PHONE NUMBERS
FOOD MARKETS	LIGHT FIXTURES	
HARDWARE	PAINT & WALLPAPER	
HI FI & SOUND	POULTRY	
HOME IMPROVEMENTS		

GARAGE FOR RENT

LARGE garage for rent, Call CR. 7-1340.

FULL size garage. CR. 3-9488.

Rentals Wanted

UNFURNISHED APT. WANTED

YOUNG German business woman with 5-year-old child wants 1 1/2 or 2 1/2 rooms. Write Peter, 55 Manor Drive, Apt. 3-D, Newark 6, N. J.

QUIET adults need 3 or 4 rooms

first floor, with bathroom, possible. Rent reasonable. CR. 3-0271.

FURNISHED APT. WANTED

WORKING couple wants to sub-let for three or four months this winter small apartment. Three or four rooms, near Summit center. Garage. Call CR. 3-3330, or Bernardville 8, 2205.

SINGLE man (Bell Labs) desires furnished apt. Dr. Landau, CR. 3-6000, Ext. 2956, between 9 and 5.

Furnished Rooms—Wanted

TWO ministers need furnished rooms, kitchen privileges or small apartment. Drexel 5-2357.

HOUSE OR APT. WANTED

SMALL house, apartment, garden or cottage by two semi-retired ladies with British and Virginia background. Experienced in dietetics and interior decoration. Modern, central. Will undertake light household responsibilities. Excellent references. Call South Orange 3-3081.

Too Late to Classify

HELP WANTED FEMALE

Competent
Secretary - Stenographer
for travel bureau in Summit.
9-5, 5 day week
Call CR. 3-1313 for appointment.

USED CARS FOR SALE

ODILLIAC '41, 87 sedan, 4 doors, good condition \$100. CR. 7-3279.

UNFURNISHED APARTMENTS

FIVE rooms, tiled bath, new duplex, 4 1/2 months, no heat, available Nov. 1st. Adults. 82 Reator, Millburn Drexel 6-3947.

● **GOOD GOVERNMENT** is like a farmer's crops. As he sows -- so generally does he reap. Taxpayers do likewise

● **GOOD GOVERNMENT** is an investment. We feel just as we do when we put our savings into what we firmly believe to be good hands when we buy stocks or invest in bonds.

● **GOOD GOVERNMENT** is a multiplicity of matters which requires knowledge, planning and common sense.

● **GOOD GOVERNMENT**, we believe, requires an administrator who has demonstrated that he has these requisites.

We are firmly convinced that HENRY GRABARZ is the ideal man to entrust our local government to for the next three years.

As Springfield representative on the Union County Water Policy Commission and as chairman of the Municipal Planning Board he has shown his grasp of municipal administration.

As building inspector he has the knowledge of Springfield which should be the traditional requirement of a member of the governing board.

As residents of Springfield we are supporting the candidacy of Henry Grabarz and are urging his election on November 5th.

James Duguid

C. S. Knowlton

Mr. and Mrs. F. A. Handville

Mr. and Mrs. A. B. Anderson

C. D. Walker

Mr. and Mrs. Charles Remlinger

Mr. and Mrs. Herbert Kern

Mr. and Mrs. Harold Bishop

Mr. and Mrs. John Billings

Mr. and Mrs. Charles Beardsley

Mr. and Mrs. Ralph Lindeman

Mr. and Mrs. Max Sherman

Paul Voelker

Jay Levin

Georgia McMullen

Charles Huff

Robert W. Marshall

Mary Apgar

Amy Bandomer

Edward Reibold

George Harrison

Frank Kerr

Robert Berstler

William Seal

Mr. and Mrs. Arthur Dauser

Harriet Hartz

Mr. and Mrs. Jay Longfield

Daniel Gerber

Mr. and Mrs. Albert Binder

Mr. and Mrs. Raymond Forbes

Mr. and Mrs. Eugene Donnelly

John Anderson

Mr. and Mrs. Thomas Argyris

Mr. and Mrs. James Greeley

Mr. and Mrs. S. B. Haas

Mr. and Mrs. Rupert Humer

Mr. and Mrs. Fred Schenk

William Mellick

Alvin Dammig

Mr. and Mrs. Fred Allen

Mr. and Mrs. John Hopping

William Hoehn

Myrtle Post

Walter Baldwin

Henry Bouchard

Kenneth Bandomer

Charles Quinzel

L. S. Stevens

William Rein

Alice Cosgrove

George Gill

Lillian Sprauer

David Brobst

H. H. Spencer

Mr. and Mrs. Charles Ungemah

George Walton

Mr. and Mrs. Carl Ledig

Oliver Owens

Francis E. Sammond

Leonard Gerber

Edward Ryder

Mr. and Mrs. Harold Oakman

Mr. and Mrs. James M. Cawley

Eleonore H. Worthington

June Worthington

Arthur H. Marshall

Grace Fox