

Member of  
**ATGUNG WEEKLY**  
Newspaper Group  
● Springfield Sun ● Mountaintop  
Echo ● Berkeley Heights Beacon  
● Scotch Plains Times ● Fanwood  
Independent

# The Springfield Sun

**4 OUT OF 5 PEOPLE**  
**READ THE SUN**  
IN SPRINGFIELD  
OFFICIAL NEWSPAPER  
TOWNSHIP OF SPRINGFIELD

VOL. 31 — No. 23 — DREXEL 9-5000 — SPRINGFIELD, N. J., THURSDAY, APRIL 13, 1961 — 103 — 10¢ A COPY, \$4.00 BY THE YEAR



**VITAL RED-CROSS SERVICE** — The Springfield community in various other ways. Left to right are Chapter of the American Red Cross includes a R. R. Couch, Mrs. A. Stauch, Mrs. Melvin D. vital Canteen Committee which participates in Kenigar, Mrs. George Walton, and Mrs. Fred Putt, the local civil defense exercises, visit the Eastington, Orange VA Hospital, and contribute to the com-

## Red-Cross Canteen, Motor Corps, Another Local Chapter Service

The Springfield Chapter of the American Red Cross has an active Canteen Committee which serves the community in many ways. Under the leadership of Mrs. George Walton, Canteen Chairman, these ladies aid in boosting the morale of the patients at the East Orange Veterans Hospital.

They annually give two large teas for the patients where their smiles and interest in the men are as important as the homemade refreshments they provide. Throughout the year, they bake birthday cakes which they deliver to make these special days memorable party occasions to the individuals, and at other times they give ward parties for patients. The Canteen serves refreshments at the annual meeting of the local Chapter, and will be on hand to give coffee and refreshments to the donors at the Blood Mobile.

The Red Cross Canteen Committee participates in the Springfield Civil Defense exercises. The Canteen is responsible for organizing and carrying out the Mass Feeding phase of the Civil Defense program. Each of the Canteen Committees has been trained and certified in mass feeding and one of the members, Mrs. Evelyn Couch, is an authorized Red Cross instructor for the course.

The Canteen committee includes: Mrs. George Walton, 36 Kew Drive; Mrs. Marie Stauch, 109 South Maple Avenue; Mrs. Fred Punigam, 118 South Maple Avenue; Mrs. R. R. Couch, 46 Henshaw Avenue; Mrs. Kathi Kubenz, 91 Tooker Avenue; Mrs. Melvin D. Putt, 29 Morris Avenue; Mrs. Irene Pearson, 87 Caldwell Avenue; Mrs. Fred Silva, 60 Tooker Avenue; Mrs. Gertrude Quinlan, South Springfield Avenue; Miss Gertrude Sala, Morris Avenue; Mrs. Martha Rawlins, Evergreen Avenue; and Mrs. Jean Knowles, 54 Salter Avenue.

Active in helping to set up the mobile kitchens are members of the Springfield Red Cross Motor Corp. Mrs. Carl Ledig heads this active group which in nine months has made 111 trips, tra-

velled 1,823 miles, and accumulated three hundred hours of volunteer service.

Motor Corp. drivers have all taken a Red Cross orientation course and six of the drivers last week completed their required Standard First Aid Course. Springfield citizens will find these experienced drivers behind the wheel of the Chapter's station wagon almost every day of the week on errands to the veterans' hospital and transporting patients to various appointments for outpatient treatment. In the past nine months five trips have been taken to Lyons and 29 to East Orange-V.A. hospitals to take party favors and refreshments and to transport patients and Gray Lady volunteers. Trips have been taken to Jersey City, Newark and Summit for patient treatment. To children, cerebral palsy victims, fare transported weekly to Orthopedic Hospital for treatment, and one patient has been taken to the Plastic Eye Clinic in New York for several treatments. Numerous trips have been made to Orange Memorial and Overlook hospitals. These volunteers also deliver on loan the Red Cross freetier equipment to residents in need. A multi-height hospital bed, a wheel chair, the walker, and assorted smaller items such as bed pans are included in these deliveries.

The Red Cross Motor Corp. volunteers are skilled drivers vital to the work of the Springfield Chapter. Serving this needs are: Mrs. Carl Ledig, 188 Milltown Road; Mrs. David Kaplan, 165 Henshaw Drive; Mrs. Harold Jensen, 29 Kew Drive; Mrs. William Trivett, 42 Colonial Terrace; Mrs. David Weinstein, 74 Louis Avenue; Mrs. Thomas Doherty, 34 Washington Avenue; Mrs. Mrs. John W. Menth, 123 Bryant Avenue; Mrs. Vicent Barnwell, 48 Mountain Avenue; Mrs. William Geita, 487 Meisel Avenue; Mrs. William Valois, 510 Meisel Avenue; Mrs. E. W. Neal, 350 Rolling Rock Road, Mountain Side; Mrs. Max Kuehn, 46 Profit Avenue; Mrs. L.A. Kameen, 34 Redwood Road; Mrs. D.J. Slatery, 24 Sherwood Road; and Mrs. Henry B. George, 184 Milltown Road.

## Two Resign from Directors Board

The Board of Directors of the League of Women Voters of Springfield have announced the appointment of Mrs. Nelson Lewis and Mrs. Isadore Yablonsky to replace Mrs. Richard Moore and Mrs. Leonard Atkin.

In line with the non-partisan policy of the League, Mrs. Moore and Mrs. Atkin have offered their resignations from the Board of Directors to become politically active in the forthcoming primary campaign.

The League of Women Voters encourages political activity of its members except while serving in a policy making capacity as board members.

## Cardinal Application Rejected

### Hardgrove, Falkin, Braun Pledge Community Service

The Regular Republican candidates for Township Committee and tax collector posts, promise a vigorous campaign "based solely on the issues at hand and the many improvements that can be made in Springfield."

Arthur M. Falkin and Robert D. Hardgrove are running for Township committee and Fred Braun is seeking the tax collector post. The candidates today, issued statements prior to the Primary elections on Tuesday, April 18.

"As the endorsed candidate of the Republican Party Policy Committee I gladly accept the opportunity to run for a seat on the Township Committee in the April 18th primary. It is my intention to pursue a vigorous campaign based solely on the issues at hand and the many improvements that can be made in our Community.

Drawing upon my background as a Sales Executive I will endeavor to help operate the Township on an efficient, business-like basis giving the taxpayers the maximum value for their hard earned tax dollar. I will capitalize on my many years of participation in the youth activities of our Town to help formulate a constructive program that will make our community a leader in this type of an endeavor.

"I consider the endorsement an honor for which I will work long and hard and I will devote my entire efforts toward waging the type of a campaign that could only be culminated by victory in the November elections. I hope that my efforts will warrant the continued support and confidence of the Republican voters and I request their support in the Primary."

Braun's statement:

"I feel honored that the Regular Republican Policy Committee has selected me to run in the April 18th primary for the office of Tax Collector.

"My many years of experience in both the banking and real estate fields will qualify me for this important post.

"Having lived in Springfield for 24 years I feel that I can give the kind of service that the taxpayers of our community deserve and I intend to devote my full time to the position."

Hardgrove's statement:

"A question that has been directed to me in recent weeks is 'Why are you running for the Township Committee?' Perhaps by answering this query every one will understand why I am in this primary race as a Republican.

"First and foremost is a desire to be of service to the community which has been my home for the past ten years. My wife, Hazel, and myself have a very deep feeling for Springfield which is expressed in our desire to see our community be referred to as 'Our Town' by every one of its residents.

"Of course, the desire to serve does not guarantee the opportunity. The opportunity did present itself when the Republican Party inquired as to my interest in a candidacy. A thorough investigation of the conditions under which an elected Republican functions proved to be sufficiently broad so that I may fully utilize my knowledge and talent for the betterment of Springfield. This was a most important assurance before consent could be given to undertake the responsibility the voter would place in me by his vote. Also as part of my responsibility to the voter, I bring experience from actively in many organizations and civic groups plus the experience gained as a graduate engineer.

"The local Republican Party, I feel, is unique. It has in the past few years formed an organization that is cohesive, but not dictatorial. The present primary is proof of this. It is up to you, as a Republican, to select the men you want as representatives in November. If in

### Bid for Baltusrol Sewers Union Firm Submits Low

Township Committee Tuesday unanimously rejected a recommendation of the Board of Adjustment to grant a variance for the construction of a retail store on the nursery property of Edward A. Cardinal at 280 Milltown Road. The application had been made by Joseph Wilf, builder for the proposed store. Township Committeeman William Balentine did not attend the meeting.

Committeeman Daniel M. Lucy said that the application had been carefully reviewed by the board. The board was advised, he said, by Mr. Michael Pissero, an attorney serving Tuesday, the absence of Township Attorney Irwin Weinberg, who is hospitalized, that the variance was for a "new use and not the continuance of a non-conforming operation." The question was whether or not to grant a variance for a new use, he said. Committee Chairman Vincent J. Bonadies pointed out that there has been "argumentation on both sides." He said that the record was complete and added that last night's meeting was not a public hearing on the subject.

**CARDINAL SPEAKS OUT**

Speaking briefly on his own behalf, Mr. Cardinal said that the business had been in operation a number of years. Another resident living in the proposed area claimed that the property was formerly a chicken farm and shrubbery had not been grown there prior to 1948. Citing the volume of business conducted on the site, another questioned whether the business was retail or wholesale.

The original application called for a retail store 60 feet by 100 feet for the selling of garden equipment and supplies to be located on a plot 236 feet wide and 148 feet deep in Milltown Road with two driveways and a parking area for 36 cars. Rear property was to be subdivided for residential purposes and the existing old buildings were to be eliminated. The use of a present sign was to be continued as well as an additional sign to be displayed on the building. Poor drainage and a water situation on the land were to be corrected.

The Board of Adjustment had granted the variance with a nine-point provision requiring the following: only one driveway, 25 feet in width; installation of sign according to the zoning ordinance; proper drainage with elimination of mosquito hazard, to be used solely as a garden center, plants suited for residential purposes, fencing as designated by board, non-blaring lights, hours from 7 A.M. to 9 P.M., and no incoming deliveries on Sunday. The Board of Adjustment's hearing on the application was held Feb. 23.

J. and C. Excavating Co. of Union with a low bid of \$38,039.60 was awarded a contract to construct sanitary sewers in Baltusrol, from South Springfield Avenue and Dundar Road on the recommendation of Township Engineer Alfred H. Swenson. Other bids were: Cruz Construction Co., \$58,310; Delve Contracting Co. of Morris Plains, \$40,152.60; D'Annunzio Bros. Inc. of Scotch Plains, \$54,870; Debari Corp. of Belleville, \$51,749; Ragayl Contracting Co. of South Orange, \$43,744.90; Kenneth Brennan of Summit, \$49,383.10; Caruso Bros. of Elizabeth, \$48,297.60.

## Primary Here Is Best Kept Secret Of '61

Springfield's participation in next Tuesday's primary election is one of the best kept secrets of the year. Especially since there are contests on the local level for both the Republicans and Democrats.

The regular GOP organization has endorsed Arthur M. Falkin and Robert Hardgrove to run for the two places on the Township governing body against Democratic nominees in November. But Howard S. Smith, president of the Springfield Board of Education, also wants to be one of the candidates.

"Up to this moment there has been very little campaigning by any of the candidates.

"On the Democratic side, the two endorsed candidates for the two Township Committee spots will have no opposition in Tuesday's primary. They are Richard M. Sullivan and Peter Finerney, who are saving all their political fire for the general election.

Mrs. Tesis Jones, present Collector of Taxes, has been endorsed by the Springfield Democrats for election to that office in November.

## Moore Urges Citizens Cast Primary Vote

Richard "Dick" Moore, the Regular Democrat candidate for the office of Tax Collector, urged the citizens of Springfield to cast their vote in next Tuesday's Primary Election.

Based on past Primary Elections, it would seem that too many people leave the choice of candidates to a small minority of the registered voters. Since this is a gubernatorial year and there are 7 candidates seeking nomination from the two major parties, careful selection and a stronger show at the polls would have its effect even in Trenton.

"An Independent voter may cast his ballot for candidates of his choice from either of the two parties by signing a declaration at the Polls, designating the political party in whose Primary he desires to vote. Once he has established himself as a member of a given party by voting in its primary, he may not vote in the Primary of any other party until he has refrained from voting in two primaries. Nothing in the foregoing affects the secrecy of the ballot in the Primary nor his choice of any candidate at the General Election."

"I, therefore, urge all voters to exercise the privilege afforded by the Election Laws and vote for the candidates that they would like to see on November's ballot," ended Mr. Moore.

## BB Plans Conclave

Mrs. Leo Rivkind, president of the B'nai B'rith women of Springfield Chapter, today announced that the 26th annual convention of B'rith women, district 3, will be held April 15-18 at the Shelbourne Hotel, Atlantic City. The conclave will bring together representatives of almost 150 BBW chapters, located throughout Pennsylvania, New Jersey, West Virginia and Delaware.

Delegates from Springfield chapter will be Mrs. Leo Rivkind, present president, and Mrs. Bernard Chodas, past president and councilor.

## Collection of Delinquent Taxes Surpass '61 Total

Springfield Tax Collector Tesis Jones has been setting records since the first of the year with all current collections greater than previous years and especially in the matter of delinquent taxes.

The report for February shows that Tax Collector Jones has brought in a total of \$24,766 in delinquent taxes for the months of January and February as compared with only \$15,958 for the same period last year.

For February Tax Collector Jones reported a total of \$13,501 against only \$8,921 for the same month in 1960.

Tax Collector Jones is the Democratic candidate for election to that office in November and is on the Democratic ballot in the primaries next Tuesday. She was named Tax Collector by the present administration and, since she took over the office, collection of taxes in Springfield has improved monthly. Modern business methods and the latest bookkeeping equipment has aided Mrs. Jones in improving 1960 and 1961 since 1957.

The efficiency of the tax collection office.

The February report by Mrs. Jones shows a total in tax collections for the month of January and February totaling \$755,886 as compared with \$688,344 for the same two months in 1960. The month of February produced a total of \$380,540 in collections against \$323,263 which is a gain of \$57,277.

Tax Collector Jones is making a special drive to bring in some of the delinquent taxes and, at the same time, keep ahead of the regular 1961 receipts. The month of February produced \$235.84 which was due since 1954. There were also delinquent taxes collected in the amount of \$352 due since 1940, \$243 since 1937 and \$749 since 1937.

**JOHNSTONE TO ASSIST WEINBERG**

Irwin Johnstone, the borough attorney of Mountaintop, was named as assistant to Township Attorney Weinberg, Chairman

(Continued on page 2)



**NEW BOOK FOR LIBRARY** — The education, education chairman, Miss Helen Royner, head committee of Springfield Chapter of Hadassah Librarian, and Mrs. Joseph Menkin, president of recently presented to the local library the book "Great Ages and Ideas in Jewish History." Pictured above are left to right: Mrs. David Schwartz, Emanuel Magid.



# Springfield Sun

PUBLISHER JULIAN SARONIN  
 ASSOCIATE PUBLISHER HENRY J. LALLA  
 MANAGING EDITOR MARIE MASTORAKIN  
 ADVERTISING DIRECTOR MICHAEL AXELRAD  
 ADVERTISING MANAGER ROSEMARY D. HUBBELL

ESTABLISHED SEPTEMBER 27, 1929  
 Published every Thursday of  
 212 Morris Avenue, Springfield, N.J.  
 BY SPRINGFIELD SUN PUBLISHING CO.

Official newspaper of the Township of Springfield. Subscription rates by mailing postpaid: One year \$4.00 six months \$2.50, payable in advance. Single copies ten cents. Entered as second class matter October 3, 1931 at the Post Office, Springfield, N.J., under an Act of March 3, 1879.

## TO LEARN

(Continued from page 1)  
 Interstate Route 78, part of the 41,000 mile national defense highway system, eventually will extend from the Highland Tunnel across the State to Phillipsburg

on the Delaware River opposite Easton, Penn.  
 The Highway Department's plans show the freeway's total length will be 45.2 miles and its total cost is estimated at more than \$306 million. The Federal Government will pay ninety per cent of the freeway's cost and the State ten per cent.  
 Three New Jersey sections of Route 78 are now open to traffic. Two built by the State Highway Department consist of a 2.7 mile, \$4.5 million section from Bloomsbury to Still Valley, in Hunterdon and Warren Counties, completed in October, 1958; another 2.8 mile, \$3.5 million section near Clinton, Hunterdon County, was completed in September, 1958.  
 The construction projects in the Bloomsbury area, and a demolition project in Springfield Township, Union County are now \$2.7 million.

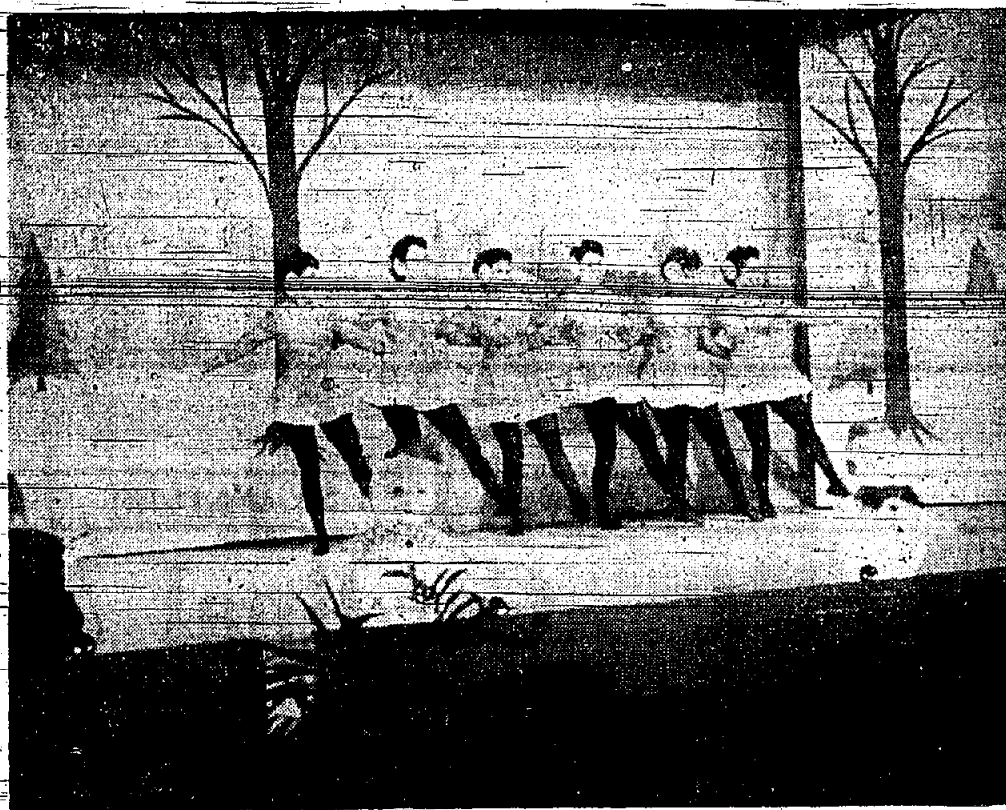

## Husband-Wife Art Shown at Library

An exhibition of paintings by Melvin and Jacqueline Kapholz can be seen at the Springfield Public Library in the basement reading room. This exhibit is sponsored by the Springfield Woman's Club and will feature Mr. and Mrs. Kapholz' work through the month of April.

The paintings displayed were done by Melvin and Jacqueline Kapholz during their 1959-60 stay in Mexico. At that time they decided to pull up stakes from Springfield and to live for a year "somewhere in Mexico" where they could devote full time to their art. They rented their house at 113 South Maple Avenue and with their two small youngsters headed south by car. The place they chose to live was San Miguel de Allende, which Jacqueline describes as a "colorful town full of pastel painted houses and beautiful, fascinating people. It was a land of fiestas and gaiety - colorful camouflage for the poverty of the area. In the paintings exhibited the happy and lively scenery is depicted in Mrs. Kapholz's watercolors, while Mr. Kapholz's discerning portraits reflect the more solemn side of some of the people.

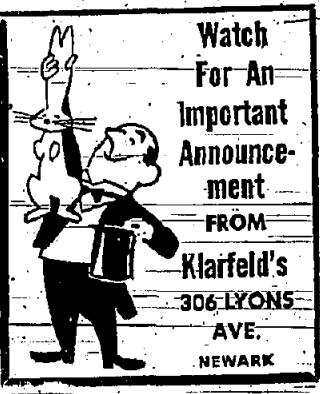

Watch For An Important Announcement FROM Klarfeld's 306 LYONS AVE. NEWARK

## CARDINAL

(Continued from Page 1)  
 Bonadies reported that Attorney Weinberg had a serious illness and would be absent for an unknown period of time. A temporary township attorney would be needed until Mr. Weinberg's return. Committeeman Howard A. Plummer said that several ordinances were coming up requiring the need for someone skilled in municipal law. His recommendation is subject to negotiation.

### NO PERSONAL-TAX

Authorization was given to the township attorney to prepare an ordinance for the elimination of personal property tax, action being taken by most communities and recommended by the secretary of the Board of Tax Assessors.

Committeeman Lucy said that he had some reservation in the matter but would vote with the majority. It is the action being taken by most communities, he said, and is a problem of "collection with no legal backing." Chairman Bonadies said that the new law places a burden on both industry and the community and leaves no alternative but its elimination.

Request of Fire Chief Ormond W. Mesker for three fire hydrants at the southeast corner of Fadam Road and Route 22, the southeast corner of Fadam Road and Diamond Road and the Triangle at Hillsdale Avenue and Tudor Court was granted.

On recommendation of the Planning Board, approval was given Garen Inc. to subdivide in Surrey Lane off Evergreen Ave.

**THAT'S ENTERTAINMENT** - The Fireside Group of the Springfield Presbyterian Church will present their annual play "That's Entertainment" April 14 and 15 at 8:15 p. m. Some of the dancers who will appear in the play are left to right: Ann Knowles, Ida Carbaugh, Key Di Biase, Audrey Bjorstad, Kathy Grimm and Carmen Johnson.

## Miss Tatusko Enters AAU League Prepares National Swimming Meet Leaflets On State Aspirants

Miss Sandra Tatusko, 15, of 36 Lyons Place, will swim with the Newark YM-YWCA Nereids precision swimming team in the Championships in Detroit April 22 and 23. The local swimmer is a high school student and New Jersey state senior solo champion.

### High School-PTA Presents "Sing Along Musical"

Parents Teachers Association of Jonathan Dayton Regional High School will hold a "Sing Along Musical" at the next general meeting to be held Thursday, April 28, at 8 P.M. in the school auditorium.

Student Choral Group of Newark State Teachers College will sing various selections from current Broadway hit shows, under the direction of Mrs. Jack Platt. Mr. Platt is Head of the Music department at Newark State College, and State Music Chairman of P.T.A.

Music accompanist will be offered by Mr. Aden Lewis, Director of Music for the Mountain Side Public School system, Director of Union County P.T.A. choruses. Official pianist for all State P.T.A. conventions.

ers who will appear in the play are left to right: Ann Knowles, Ida Carbaugh, Key Di Biase, Audrey Bjorstad, Kathy Grimm and Carmen Johnson.

## League Prepares Leaflets On State Aspirants

The League of Women Voters of Springfield reminds you to vote on Tuesday, April 18, in the Primary Elections. The polls will be open from 7 a.m. to 8 p.m. Local candidates to be elected are two Township Committeemen and a Tax Collector. To acquaint you with the candidates—running for Governor and the New Jersey General Assembly, the League of Women Voters of New Jersey has prepared leaflets containing biographical information and answers to the following questions:

1. In view of New Jersey's growing needs, do you favor an income tax, a sales tax or additional minor taxes? What is your attitude toward a "No New Taxes" pledge in your party's platform?

2. What specific steps would you advocate to meet the higher education needs of New Jersey's youth?

Candidates for the Union County Board of Chosen Freeholders were asked:

1. What Union County problem do you feel you are particularly qualified to handle and how do you propose to deal with it? If you have not received one of these sheets, they are available at the Springfield Library

## ORT to Pick New Officers

The Springfield Chapter of the Order of the Rainbow will hold their April meeting tonight at 8:30 p.m. at Temple Beth Ahm.

A report on the past Runway Sale will be made by Mrs. Florence Turen and arrangements for the coming Theater Party on May 28th will be handled by the chairman Mrs. Judy Croulich.

There will be a reading of the new slate of officers for 1962 by Chairman of the nominating committee, Mrs. Florence Hecht and final approval by the general membership will be called for by the President Mrs. George Levine.

Along with the business of the evening a most interesting program has been planned by the Chairman Mrs. Hortense Kulef. Mr. Al Benjamin of Hill, Darlington & Grimm of New York will speak on "Investing From A Woman's Viewpoint". There will be a question-and-answer period following and such a program should prove most enlightening to all those investment-conscious people today. Of course friends and husbands are most cordially invited. Refreshments will be served by the able hospitality committee.

## HOW Water Works

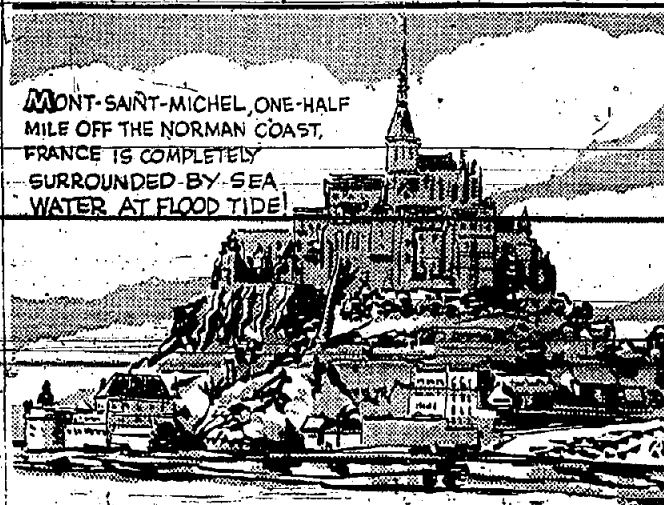

MONT-SAINT-MICHEL, ONE-HALF MILE OFF THE NORMAN COAST, FRANCE IS COMPLETELY SURROUNDED BY SEA WATER AT FLOOD TIDE!

Did You Know...  
 THAT BY ADDING A FEW DROPS OFFINE LAVENDER OR BOUQUET ESSENCE TO THE WATER IN A STEAM-HEATED FLATIRON A FRAGRANCE IS IMPARTED TO FABRICS BEING IRONED, AS WELL AS CREATING A DELIGHTFUL ATMOSPHERE IN WHICH TO WORK!

Commonwealth Water Co.

## IT DOESN'T COST A PENNY EXTRA

Every Garment Treated With STANU at No Extra Cost. (Exclusive w-1-th us in Springfield.)  
 • FREE Plastic Bags  
 • FREE 1 Hour Service  
 • EVERY DRY-CLEANED GARMENT GUARANTEED MOTH-PROOFED FREE!

BOX STORAGE SPECIAL  
 All You Can Store In One Box \$2.95 Plus Cleaning Charges.

Call DRExel 6-4300  
 "We Service Any Oil-Burner"  
 SCHAIBLE OIL CO.  
 192 Mountain Avenue, SPRINGFIELD  
 cool - FUEL OIL - coke  
 Metered Deliveries Budget Plan  
 Member of Springfield Chamber of Commerce

DREXEL Quality CLEANERS  
 FREE PARKING  
 120 Mountain Ave. Springfield  
 Superior Cleaning Shirt Laundering Shoe Repairing

DOM TERRONE your best friend for the best in heating...  
 AMERICAN STANDARD GAS BOILER  
 Completely Automatic • Clean • Quiet • Dependable • Economical • Built-in water heater  
 FREE Estimates Given!  
 DOM TERRONE 819 PINEWOOD ROAD, UNION, N.J. MURDOCK 6-1037

JOIN THE SWING TO GAS HEAT  
 GAS IS CLEAN!  
 Gas heat is so clean that you will find big savings in cleaning bills—your housework will be lightened. A unit installed in your furnace might be all that you need to enjoy quiet, dependable, economical gas heat.  
 Prompt, efficient service on gas burning parts and controls of your gas heating equipment is given, without charge, by Public Service.  
 Call Public Service, or your plumbing contractor, or gas heating installer, to get the facts on the advantages of gas for heating, and a free survey of your home.  
 PUBLIC SERVICE

MONTREAL 80¢  
 8 min. station rate from Newark after 6 P.M. 10¢ tax not included

See the latest in family phone services!  
 BEAUTIFUL NEW PRINCESS PHONE  
 So little - so lovely - it lights!  
 NEW BELL CHIME - Versatile phone signal that chimes or rings.  
 COLOR EXTENSION PHONES  
 Wall and table models save time and steps beautifully!  
 BRAND NEW HOME INTERPHONE - Ties all home phones together in a complete inter-communicating system. You can talk room to room - even answer the door - from any phone.  
 See all these—and everything else that's new in home-wide telephone convenience at your Telephone Business Office. Call for all the facts—or ask your telephone serviceman.  
 NEW JERSEY BELL'S Spring Phone Fair





CANDIDATES MEET - A luncheon for business, industrial and professional men, sponsored by holders of Union County, and Vincent J. Warkala, Albert Benninger, was held at the Mountaineer candidate for the General Assembly. Both Benninger and Warkala are from Mountaineer. James P. Mitchell, James P. Mitchell, Republican candidate for Governor, Albert J. Benninger.

### GOP Assembly Aspirant Simmons Cites Background In Education

Roselle School Commissioner Leonard W. Simmons today in a preliminary election statement asserted that Union County GOP voters would be relieved to see a Republican tradition by selecting him for an assembly nomination. Pointing out that he is one of the two candidates who is known to party voters throughout the county, the school commissioner in conjunction with the Union County Association for Retarded Children, I know the needs of these institutions and am familiar with the conditions which must be alleviated. Simmons said. The candidate also cited the time he spent as a policeman in the legislature in New Jersey. He pointed out that he had learned much about law enforcement during that period, observing that he is a World War II veteran, Commissioner of the State Police, and a member of the board of education and through his contact with state institutions. Simmons said he is conversant with the problems of state aid to schools. He said he has visited every section of the county during the

### Cards, Fashions On Club Agenda

The annual card party and fashion show sponsored by the Mother's Guild of Saint James Church, Springfield, will be held on Monday, April 24 at 8:15 p.m. in the Hotel Suburban. A limited number of tickets are still available and those who are interested in attending should contact Mrs. Cleome at DR-9-2959 as soon as possible. Due to the card party there will be no regular monthly meeting.

SOMETHING TO SELL. USE OUR CLASSIFIED SECTION

Watch For An Important Announcement From KLARFELD'S 326 LYONS AVE., NEWARK

### Group Offers Pianist in Final Concert

For its final concert of the season, the Union Community Concerts Association will present Richard Cass, pianist, in a recital at Connecticut Farms School auditorium Saturday evening, April 15, at 8:30 P.M. Residents of Springfield, Union and surrounding towns who subscribe to next year's series may attend Richard Cass' concert without charge. New memberships will be taken in the auditorium lobby of the Connecticut Farms School before the concert and during intermission. Membership is by subscription only and costs \$7.00 for adults, \$3.50 for students. Those who join the association will hear the Golden Curtain Quartets a one of next season's features. A dance team and instrumentalist will also be presented in Union. Reciprocity with nearby towns entitles members to attend approximately twelve more concerts by famous Artists for the initial \$7.00 fee. Springfield residents are urged to attend this concert in order to experience the type program offered by Community Concerts Association. For further details, phone Sidney Krueger, DR 9-2942.

### Shakespeare Is In Berkeley Heights

Shakespeare fans in the Berkeley Heights area are in for a treat on Thursday, April 13th, when the American Shakespeare Festival Academy Players, a group of young professionals, will run through scenes from "As You Like It", in modern dress. The program, sponsored by the Program and Drama Departments of the Berkeley Heights branch of the AAUW, will be held in the Governor Livingston Regional High School Auditorium at 8:30 P.M. Malcolm Black, the Director of the Academy, will introduce the Players and talk about the Shakespeare Festival, held annually at Stratford, Connecticut.

### ATTENTION TAXPAYERS, EDUCATORS and PARENTS!

The Most Pressing Problem Facing New Jersey Today Is Aid To Education and Taxes. ELECT A MAN WHO HAS HAD SEVEN YEARS OF EXPERIENCE AS A SCHOOL BOARD MEMBER.

NOMINATE ROSELLE SCHOOL COMMISSIONER LEONARD W. SIMMONS Pull Lever 6-A

Businessman, veteran, qualified vice president of Roselle Board of Education, former policeman, former aide to Congresswoman Florence P. Dwyer, Member of the Roselle Recreation Committee, Vice President of the Protestant Layman Council of Roselle and Roselle Park.

REGULAR REPUBLICAN CANDIDATE FOR ASSEMBLY PRIMARY ELECTION, April 18

Paid for by Citizens Committee for Simmons, 319 E. 1st Ave., Roselle

### STOP CRABGRASS NOW before it starts! AGRICO Pre-Emerge CRABGRASS CONTROL

One easy spreader application now before crabgrass sprouts, and you'll rid your lawn of crabgrass for the year! You even get good results right up to the two-leaf stage, when crabgrass is about one inch high. Beneficial to established lawn grass. Also destroys seedlings of goosegrass and foxtail.

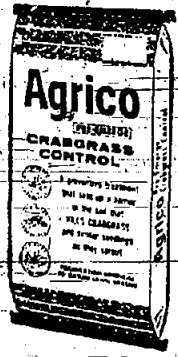

Only \$7.45 ... treats 2,500 sq. ft. 2 for \$13.95

Cardinal's GARDEN CENTER 272 Milltown Rd. Springfield DRexel 6-0440

## DEMOCRATS OF UNION COUNTY on Tuesday, April 18 VOTE FOR THE REGULAR DEMOCRATIC ORGANIZATION CANDIDATES

- GOVERNOR RICHARD J. HUGHES 1D
  - MEMBERS OF GENERAL ASSEMBLY
    - \* JOHN J. WILSON 5D
    - \* JAMES M. MCGOWAN 6D
    - GEORGE M. MILLER 7D
    - \* MILDRED B. HUGHES 8D
    - JEROME KRUEGER 9D
  - COUNTY CLERK THOMAS P. LUCHO 12D
  - MEMBERS OF BOARD OF CHOSEN FREEHOLDERS
    - \* JOHN V. DONOHUE 13D
    - \* THOMAS G. DUNN 14D
    - FRANK T. CUCHIE 15D
    - WILLIAM G. DOWD, Jr. 19D
    - MRS. JEAN KRULISH 21D
  - MALE MEMBER OF STATE COMMITTEE
  - FEMALE MEMBER OF STATE COMMITTEE
- PULL DOWN EACH LEVER AND LEAVE THEM DOWN
- \* seeking re-election

## Vote The D LINE

Paid for by James J. Kinneally, Campaign Manager.



### Doom crabgrass the same day you seed

HALTS® creates an invisible barrier that destroys crabgrass as it sprouts yet it lets good grass sprout unharmed. Apply HALTS the same day you sow all-perennial, weed-free Scotts seed, and crabgrass won't get a chance to spoil your success later on. TURF BUILDER® is the all-important third step in your one-day spring program. It supplies the protein-building nutrition new and established grass needs to thrive. Do all three jobs easily and accurately with the Scotts Spreader. You'll never spend a more rewarding afternoon on your lawn.

Check with us for expert advice on any turf problem!

17 ACRES OF LAWN SUPPLIES

- HUMUS •
- SCREENED TOP SOIL •
- MERION BLUEGRASS SOD •
- COW MANURE •

LaBarre & Schuch, Inc. 135 Springfield Ave., Springfield-Millburn DR 6-6060

## U. S. Building Products Co.

Headquarters for every homebuilding need.

All advertised items F.O.B. yard. Small added delivery charge. Free use of car top carriers.



SPECIAL PURCHASE 4' x 8' x 1/2" Prefinished Mahogany Luan PLYWOOD 3-COAT FINISH. The highest in quality. Reg. 7.95 5.79 4' x 7' ... 4.99

1/2" Standard Hardboard 4x8	1.69
1/2" Standard Pegboard 4x8	2.59
1/2" Tempered Pegboard 4x8	3.25
1/2" Standard Hardboard 4x8	2.88

Top Quality Caulking Compound Gallons 2.79 Value 1.89 Cartridge 50c Value 27c or 4 for \$1.00 Drop-In Caulk Guns 1.95 Value 99c

PLYSCORD	
4' x 8', 5/16"	2.88
4' x 8', 3/8"	3.36
4' x 8', 1/2"	4.48
4' x 8', 5/8"	5.12

Give That Special Room A Brand New Look All Material For An Average Size Room (12' x 12') As-Low-as 19.95 Asphalt, Vinyls, Cork.

Authorized Kentele and J-M Dealers Planning to build? See our Weyerhaeuser Homes consultant for money saving assistance. No obligation.

PRE-SEASON SPECIAL!! Heavy Duty, 14 x 18 Gauge ALUMINUM WIRE SCREENING In Full Rolls Only All Widths ... 100 Sq. Ft. 7.99

SPRING SPECIAL!! Fully Extruded Aluminum Jalousie Windows Including Screen, Starting at 6.79

1" Full Thick Fully Extruded Aluminum Jalousie Door 44.95 With Full plane hinges & screen Reg. 59.95

1 3/4" FIR JALOUSIE DOOR INCL. SCREEN 34.95 Reg. 549 Value

Authorized Dealers for Quality "Vikon" Copper and Stainless Steel Tiles. Priced from 12 1/2¢ per tile

GUTTERS SAGGING? Check these prices!! .027 GAUGE ALUMINUM O.G. GUTTER 10' Length 2.79

.020 (Heavy) GAUGE 2 1/2" LEADER 1.69 10' Length All Fittings In Stock—Low Prices

Make Spring Clean-Up Easier Disappearing Attic Stairway 26" x 54". Full Height 19.95 Reg. 29.95

INSULATION ROCKWOOL BLANKET SEMI-THICK, 80 sq. ft. bag \$4.20 FULL THICK, 50 sq. ft. bag \$3.50 1 side Alum. Reflective, sq. ft. 1 1/2¢ 2 sides Alum. Reflective, sq. ft. 2 1/2¢

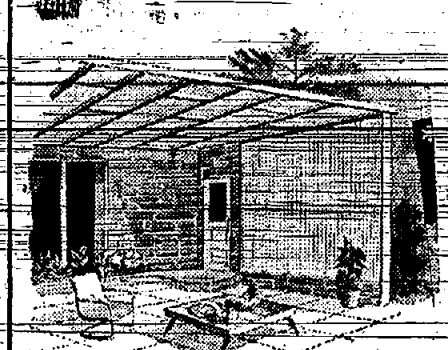

Outdoor living protected from the heat. "Filtered Sunlight" POLYGLAS Paneling reduces the heat and glare, allows beneficial sun's rays through.

ALL THE MATERIALS YOU NEED For a 10' x 12' patio beautiful Sunliner Screen 98.95 Sunliner Screen only 98

For a 12' x 16' patio Sunliner Screen 149.95 For a 10' x 20' patio Sunliner Screen 159.95 All Polyglas roof framing, cedar posts, horizontal and vertical rabbet, liquid plastic cement, aluminum and wall flashing and aluminum neoprene washer nails needed for the complete job. Compare! Buy Now! While It Lasts! Many colors to choose from at low, low prices.

Open Mon. thru Sat. 8 to 5 Tuesday evening 7-9 P.M. For Consultation

U. S. BUILDING PRODUCTS CO. 700 SPRINGFIELD AVE. BERKELEY HEIGHTS NEW AREA TELEPHONE 464-2244



**FOUNTAIN**  
Authorized  
**KODAK**  
Dealer  
Color & Black & White  
Processing

**JARVIS**  
**DRUG STORE**  
54 ELM STREET  
WESTFIELD, N.-J.  
ADams 3-0662

**Daly Pledges Improved Streets, Hi-ways, Commuter Transportation**

It is my hope that I will express the sentiments of the entire labor movement in Union County, as well as the rest of New Jersey, in wishing you a victory on April 18 which you so richly deserve. This is the first time in the history of Union County that a Republican candidate for a freeholder nomination, at the April 18 primary, from Lewis M. Herrmann, special representative of the International Typographical Union, and editor of the New Jersey Labor

improved commuter transportation, an increased program of technical training for industry through joint cooperation of Union County industries, an improved attitude toward labor, and a limited county-area-wide government to handle countywide problems.

Miss Parker said Mr. Herrmann believes "This is a real opportunity for members of the county to put into office a man who speaks their language, and who has dedicated most his life to the service of his fellows." Mr. Daly's election, Herrmann believes would assure "people of Union County of efficient and unselfish service for their general welfare."

**Watch For An Important Announcement**

From **KLARFELD'S**  
306 LYONS AVE.  
Newark



**IRENE'S GARDENS**  
32 SPRINGFIELD AVE., SPRINGFIELD  
DR 9-4144 OPEN SUNDAYS

**NOW IN STOCK**  
A Large Selection of Shade Flowering Trees AS LOW AS **7.95** as low as

**J & P ROSES** Including the 1961 Winner Americana. Capitata Yues, Biota Hemlocks, Magnolia SPECIAL PRICE THIS WEEKEND

**WEEKEND SPECIAL**  
**FREE** With Every \$39 Shrub or Garden Supply Order (not including large purchases) **SOIL TEST KIT**

**FORSYTHIA** Reg. \$1.95 **99¢** ea. REPEATED BY POPULAR DEMAND **GARDEN LIME** 50 LBS. **29¢**

**ADLER HOME MART**

building, remodeling or expanding?  
insure home comfort and beauty with the easiest-operating windows ever made!

Clean windows from inside your home!

Available with standard glass or Thermopane insulating glass.

**WOODCO E-Zee Loc**

**WOOD AWNING WINDOWS** for Quality, Performance and Style



for-year 'round Beauty "little furs" by Flemingington

AT OUR FAMOUS LOW, LOW-CLOSE-TO-FACTORY-COST PRICES from **\$69 to \$1650**

**Glamorous Spring CLOTH COATS & SUITS...**

A LARGE SELECTION IN THE NEWEST FABRICS AND FASHION COLORS FOR THIS EXCITING SEASON

RARE VALUE PRICED from **\$39 to \$129**

OPEN DAILY TO 9 P.M. SAT. & SUN. TO 6 P.M.



**FLEMINGTON FUR COMPANY**  
FLEMINGTON, NEW JERSEY  
NEW JERSEY'S LARGEST SPECIALIST IN FINE FUR PRODUCTS

**EMKAY PAINT & WALLPAPER CO.**

**WOODCO E-Zee Loc COLONIAL AWNING WINDOW**

Convenience and full ventilation of the modern awning window style

Authentic appearance of traditional double hung colonial style

**Insist on Woodco E-Zee Loc for these exclusive features:**

- Patented lock device for home security
- Patented double storm weatherstripping
- No-draft rainproof ventilation
- Removable inside screens and storm sash
- Termo- and water-resistant treated
- Finger-tip control handle

**Woods Windows for the Beautiful point-of-view**

**ASH PLYWOOD Mahogany Plywood**

Prefinished 4x8 V-groove **9.99** ea. Prefinished 4x7 V-groove **4.59** ea.

**SUMMER PLAY HOUSE**

FULL PRICE **\$95**

F.O.B. Store  
6 Ft. High  
Over 7 Ft. Wide

- Comes in 6 pre-fabricated sections, including floor.
- All you do is nail the sections together.
- No Sawing - No Measuring
- Complete with 3 windows and door.
- Superior construction thru the use of exterior grade materials, careful assembling and gluing.
- Use for play house, garden supplies, storage, etc.

**Halts** Controls crabgrass and beetle grubs

**Scotts Turf Builder**

**Solve 3 lawn problems in one afternoon**

Worried about crabgrass? Lawn too thin? Bare spots a problem? You can take care of all three in one afternoon. HALTS® creates an invisible barrier on the soil's surface that kills crabgrass as it sprouts. Yet it lets good grass sprout unharmed, so you can sow all-perennial, weed-free Scotts seed on the same day. Non-burning TURF BUILDER® supplies all the nutrition new and established grass needs for healthy growth—promotes a thick satisfying lawn even in poor soil.

Ask us about the Scotts guarantee... a better lawn or your money back!

**HOME BRIGHTENING CENTER**

**SAVE 25% TO 60%**

**ALUMINUM EXTENSION LADDERS**

20'.....\$18.98

24'	27.80
28'	31.60
32'	42.40
36'	47.20
40'	57.00

- Rubber Safety Feet
- Bumper At Top To Protect House
- 3" Rails

**LOUVER DOORS**

15" x 81" **5.00** ALSO 12", 14", 16", 18" & 24" IN STOCK

**U.S. PLYWOOD PREFINISHED ANTIQUE BIRCH ANTIQUE OAK**

10.49 4x8 V-Groove 10.99

**SCREEN PORCHES**

**WOOD FRAME ALUM. FRAME**

1 1/2" Rails 60¢ sq. ft. 1" Square Frame Alum. Wire 80¢ sq. ft.

**CUSTOM MADE - BRING IN YOUR SIZES**  
Free Installation - Instructions - Or We Install!

4-0 LADDER	SAKRETE	PINE
Step 2.99 ea.	Sand Mix 80 lb. Bag 1.69	1x2 Clear 8c L.F. 1x2 Clear 9c L.F. 1x12 Shelv. 13 1/2c

**ORANGEBURG FIBRE PIPE**

3" 8-0 **2.19** 4" 8-0 **2.79** 4" Perf. **2.05**

**ADLER HOME MART** Open Mon. & Fri. 11-9 P.M. Tues., Wed. & Thurs. 8 A.M. - 5 P.M. Sat. 9 A.M. - 5 P.M. Rt. 22 - Mountainside OPP. TOPS DINER AD 3-5657

**FREE LOCAL DELIVERY**

**HYDE & ELLIS INC.**

719 MOUNTAIN AVE. SPRINGFIELD DR 6-7990

1006 SOUTH AVE. W. WESTFIELD AD 2-6700

Bring your lawn problems to our Lawn Program Advisors. They have the know-how and the experience to help you achieve the kind of lawn you want.

**SUPER KEM TONE**

Available in These Colors: Sausal Red, Glorwood, Grey, Chantreaux, Pinahurat, Green, Rottweil Green, Flamingo

List \$6.59 **3.50** gal.

**SPECIAL CARLOAD PURCHASE DUTCH BOY**

"BRIGHT WHITE" EXTERIOR HOUSE PAINT - List \$7.59 **5.25** gal.

**SPECIAL BONUS FREE PINT WITH EVERY GALLON**

250,000 ROLLS OF WALLPAPER	1960 WALL-TEX
Originally sold for \$1.25 to \$4.25	List \$3.75
<b>39¢</b> single roll	<b>\$1.95</b> single roll
All first quality.	

**EMKAY PAINT & WALLPAPER**

**RT. 22 NORTH PLAINFIELD**

PL 6-0089 OPEN MONDAY - FRIDAY TIL 9 P.M. SATURDAY & SUNDAY TIL 6 P.M.

**ABOVE ITEMS ALSO AVAILABLE** at **JASCO TILE, RT. 22, UNION**



# Case, Dwyer, Benninger Help Insure Victory For Mitchell in GOP Primary

The Case-Dwyer-Benninger task-force has performed so many political miracles in behalf of James P. Mitchell in this county that political observers are now convinced that the former Secretary of Labor in President Eisenhower's cabinet will be the winner in the Republican gubernatorial scramble next Tuesday with his own home county of Union giving him the whopping plurality he needs.

Senator Clifford P. Case, Congresswoman Florence P. Dwyer and former Director of the Union County Board of Freeholders Albert J. Benninger have teamed up to bring out as many voters as possible for Secretary Mitchell in this area of Union County and all indications point to unusual support.

Benninger has been unusually energetic in urging voters to support Mitchell next Tuesday, preparing and supervising telephone squads, flooding the area with letters, inviting business and professional men to meet Secretary Mitchell personally and topping it off with a jam-packed luncheon at the Mountside Inn last Tuesday where more than 400 were Benninger's guests.

Not content with bringing out that large crowd at the Mountside Inn last week, Mr. and Mrs. Benninger have invited several hundred to attend a reception and tea at the Chateau, Route 22, Mountside, Sunday afternoon, April 16, from 2 to 4 to personally meet the former United States Secretary James P. Mitchell and his family. Mrs. Mitchell, and Secretary Mitchell's mother, Thomas Mitchell, the actor, motion picture and television star, will also be on hand Sunday to help his nephew in the race for the Republican nomination for Governor.

Benninger, who says he is that kind of a Republican sees Mr. Mitchell "as one of the most qualified candidates the Republican party has ever had and Union

County especially should give him an overwhelming vote next Tuesday.

Mitchell is the man who can win next November and his being on the ballot in the general election should carry every Republican candidate to victory against their Democratic opponents. Everyone will concede that with Union County's own Jim Mitchell on the ticket in November-Union County Republican candidates should sweep every office.

"Those who cannot find any weakness in Mr. Mitchell's long list of capabilities, his character and fitness for the office" as New Jersey's Governor, point to the fact that every Governor of New Jersey over the last fifty years has had legislative experience. Which forces me to mention New York's Governor Rockefeller.

high office for the Republicans. Benninger and his team expect to continue in Mr. Mitchell's behalf right up to primary next Tuesday. "Union County," said Benninger, "must give Mitchell overwhelming support so that he can pass that first obstacle of primary. Union County, with Mitchell for Governor, could attract a great many independent voters in November and win the state's

high office for the Republicans. Benninger and his team expect to continue in Mr. Mitchell's behalf right up to primary next Tuesday. "Union County," said Benninger, "must give Mitchell overwhelming support so that he can pass that first obstacle of primary. Union County, with Mitchell for Governor, could attract a great many independent voters in November and win the state's



**BEAUTY TIPS**  
BY  
**BERNICE**

**TRY IT ON . . .**

YOU WOULD HARDLY FEEL RIGHT ABOUT BUYING A DRESS OFF A RACK AND TAKING IT HOME WITHOUT TRYING IT ON. YET, WOMEN WILL RUSH IN AND BUY THEIR MAKE-UP OFF A RACK, STANDING UP HAPHAZARDLY.

YOU LADIES OF WESTFIELD AND NEIGHBORING COMMUNITIES HAVE THE OPPORTUNITY TO SELECT YOUR BEAUTY AIDS CORRECTLY—SITTING-BOWEN, AS FASHIONABLE WOMEN BUY THEIR CLOTHES, IN A SALON ATMOSPHERE. HERE, UNDER PROPER LIGHTING CONDITIONS, PROFESSIONAL ADVICE IS AVAILABLE ON CARE OF THE SKIN AND ENHANCEMENT OF THE REAL YOU!

APPOINTMENTS ARE ADVISABLE FOR DEMONSTRATIONS, WHICH ARE FREE.

**MERLE NORMAN COSMETIC STUDIO**  
-106 E. BROAD ST. WESTFIELD  
AD 2-8732

**FOR RENT**  
Wallpaper, Steamer, Waxers, Hand and Floor Sanders, Rug Shampoo Machine, Garden Equipment.  
AT  
**COOPER'S HARDWARE**  
454 Park Ave., Scotch Plains  
PA 2-5852

**New!**

**A BRAND NEW CONCEPT IN LAWN CENTERS**

**SCOTT'S LAWN PROGRAM CENTER**

Where we will show you how to make a classic lawn, with a minimum of cost and effort, and a maximum of results. Follow our easy Scott's Lawn Program and obtain guaranteed professional results. YOU ARE ASSURED OF SATISFACTION. If, at the end of the season, you are not completely satisfied, THE MONEY YOU INVESTED IN SCOTT'S PRODUCTS WILL BE ENTIRELY REFUNDED.

Ike Freedman, Director  
O. M. Scott & Sons, Marysville, Ohio

**FOR THE FIRST TIME... YOU CANNOT LOSE**



**Kills crabgrass as it sprouts**

The seed from last year's crabgrass is in your lawn—just waiting for warm weather to sprout. In half an hour this weekend you can make sure it will never come up. Just fill the accurate Scott's Spreader with HALTS®, set the dial, and take a walk. HALTS creates an invisible barrier over the entire lawn, lies in wait, then strikes when crabgrass sprouts. HALTS doesn't harm good grass—in fact, HALTS is so compatible with grass you can actually seed the same day!

Ask us about the Scott's guarantee... a better lawn or your money back!

**SCOTT'S LAWN PROGRAM CENTER**

ROUTE 22 & KOEHL AVE.  
Eastbound Lane Opposite First State Bank, Union  
MU 7-2454 Open Daily & Sat. 10 A.M.-9 P.M. OPEN SUNDAY

## LANCASTER BRAND BIG BEEF SALE!



- Pineapple Juice 4 46-oz. cans 1.00
- Vegamato 3 46-oz. cans 1.00
- Apple Juice 4 32-oz. bottles 89c
- Pineapple 2 14 1/2-oz. cans 39c
- Baked Beans 2 18-oz. cans 43c
- Clorox Bleach 1/2 gallon 33c
- Dog Food 6 16-oz. cans 79c

*Fruits and Vegetables.*

**GRAPEFRUIT**

Large Seedless 4 for 19c

California Asparagus 1 lb. 19c

Potatoes U. S. No. 1 Size A Maine 10 lb. bag 39c

Citrus Salad Fresh Chilled 1 quart 59c

*Frozen Foods Sale*

- French Fries Ideal-Regular or Crinkle Cut 7 9 oz. pkgs. 1.00
- Birds Eye Broccoli Chopped 6 10 oz. pkgs. 1.00
- Swanson Dinner Macaroni & Cheese 3 12 1/2 oz. pkgs. 1.00
- Cheese Blintzes Mildly 3 8-oz. pkgs. 1.00
- Spinach Birds Eye Chopped or Regular 6 10 oz. pkgs. 89c
- Green Beans Birds Eye Cpr or Frozen 4 9 oz. pkgs. 69c
- Dinners Lancaster Chicken, Beef Turkey or Swiss Steak 11 oz. pkg. 55c
- Veal or Pork Steaks Lancaster Breaded 2 lb. pkg. 1.49

*Bakery Specials*

- Cherry Pie Virginia Lee each 59c
- Pound Cake Walnut each 59c
- Farmdale Bread Enriched White 2 loaves 39c

Sirloin Steak	Lancaster Brand	lb.	79c
Porterhouse Steak	Lancaster Brand	lb.	95c
California Roast	Lancaster Brand	lb.	69c
Chuck Roast	Lancaster Brand Bone In	lb.	49c
Boneless Chuck	Lancaster Brand	lb.	79c
Round Roast	Lancaster Brand Boneless Top or Bottom	lb.	99c
Brisket Beef	Lancaster Brand Boneless	lb.	79c
Chuck Steak	Lancaster Brand	lb.	59c
Eye Round Roast	Lancaster Brand Boneless	lb.	\$1.09
Top Sirloin Roast	Lancaster Brand Boneless	lb.	99c
Short Ribs	Lancaster Brand	lb.	49c
Rib Roast	Lancaster Brand Oven Ready	lb.	69c
Ground Chuck	Lancaster Brand Fresh	lb.	79c
Ground Round STEAK	Lancaster Brand	lb.	99c
Beef Tongues	Lancaster Brand Smoked	lb.	49c
Ground Beef	Lancaster Brand Fresh	lb.	49c
Beef Liver	Lancaster Brand	lb.	49c
Beef Tripe	Lancaster Brand	lb.	29c
Beef Tails	Lancaster Brand	lb.	25c
Cross Rib Roast	Lancaster Brand Boneless	lb.	89c

All prices effective thru Saturday, April 15th.

**FREE!**

**50 GREEN STAMPS**

In addition to your regular stamps with meat purchases totaling \$3.00 or more and newspaper coupon at right.

**Free 50 GREEN STAMPS**

In addition to regular stamps with the purchase of meat totaling \$3.00 or more and this coupon. Limit 1 Coupon Per Customer.

Name \_\_\_\_\_  
Street \_\_\_\_\_  
City \_\_\_\_\_

This coupon expires April 22nd



RELIGIOUS SERVICES
FIRST CHURCH OF CHRIST, SCIENTIST
247 Springfield Ave., Summit, N. J.
Sunday School 11 a.m.

ST. MARY'S CATHOLIC CHURCH
122 E. Broad St., Springfield, N. J.
Sunday School 11 a.m.

ST. MARY'S CATHOLIC CHURCH
122 E. Broad St., Springfield, N. J.
Sunday School 11 a.m.

ST. MARY'S CATHOLIC CHURCH
122 E. Broad St., Springfield, N. J.
Sunday School 11 a.m.

ST. MARY'S CATHOLIC CHURCH
122 E. Broad St., Springfield, N. J.
Sunday School 11 a.m.

ST. MARY'S CATHOLIC CHURCH
122 E. Broad St., Springfield, N. J.
Sunday School 11 a.m.

ST. MARY'S CATHOLIC CHURCH
122 E. Broad St., Springfield, N. J.
Sunday School 11 a.m.

ST. MARY'S CATHOLIC CHURCH
122 E. Broad St., Springfield, N. J.
Sunday School 11 a.m.

MEAT BUYERS
3-LEGGED CHICKENS 39c/lb
PRIME CUTS OF-RIB ROAST 59c/lb
FREEZER SPECIALS
HIND QUARTERS OF BEEF 65c/lb
RAU
715 MOUNTAIN AVE. SPRINGFIELD
OUR MEATS ARE TOP QUALITY

ST. MARY'S CATHOLIC CHURCH
122 E. Broad St., Springfield, N. J.
Sunday School 11 a.m.

ST. MARY'S CATHOLIC CHURCH
122 E. Broad St., Springfield, N. J.
Sunday School 11 a.m.

ST. MARY'S CATHOLIC CHURCH
122 E. Broad St., Springfield, N. J.
Sunday School 11 a.m.

ST. MARY'S CATHOLIC CHURCH
122 E. Broad St., Springfield, N. J.
Sunday School 11 a.m.

ST. MARY'S CATHOLIC CHURCH
122 E. Broad St., Springfield, N. J.
Sunday School 11 a.m.

ST. MARY'S CATHOLIC CHURCH
122 E. Broad St., Springfield, N. J.
Sunday School 11 a.m.

BUSINESS DIRECTORY
FEATURE OF: SPRINGFIELD SUN - MOUNTAIN SIDE ECHO - BERKELEY BEACON
SCOTCH PLAINS TIMES - FANWOOD INDEPENDENT

AUTO DEALERS
SPERCO MOTOR CO.
CADILLAC Sales - Service - Accessories
491 Morris Ave., Summit, N. J.

GARDEN SUPPLIES
CARDINAL GARDEN CENTER
272 Milltown Road, Springfield, N. J.

HOME IMPROVEMENT
EXTRA CHAIRS
CHANNEL LUMBER CO.
Route 22, Springfield, N. J.

WE RENT
WALLPAPERING EQUIPMENT
PARTY & BANQUET NEEDS
GARDEN & YARD TOOLS

SHOES
CRISANTI SHOE HOSPITAL
304-6 Centennial Avenue, Cranford, N. J.

TV-RADIO SERVICE
A & A Radio & TV Service
2708 Morris Ave., Union, N. J.

WALL MIRROR SALE
REGULAR PRICE \$495.00
SALE PRICE \$249.00
SAVE 50%

TERMITES
are flying again. Watch for swarms of flying ants which come with Spring, shed their wings, then disappear.

DRUGS
PARK DRUGS
Prescription & Surgical Pharmacy
OPEN SUNDAYS 'TIL 6 P.M.

INSURANCE and REAL ESTATE
SANTACROSS REAL ESTATE INSURANCE

TV-RADIO SERVICE
A & A Radio & TV Service
2708 Morris Ave., Union, N. J.

WALL MIRROR SALE
REGULAR PRICE \$495.00
SALE PRICE \$249.00
SAVE 50%

WALL MIRROR SALE
REGULAR PRICE \$495.00
SALE PRICE \$249.00
SAVE 50%

WALL MIRROR SALE
REGULAR PRICE \$495.00
SALE PRICE \$249.00
SAVE 50%

WALL MIRROR SALE
REGULAR PRICE \$495.00
SALE PRICE \$249.00
SAVE 50%

WALL MIRROR SALE
REGULAR PRICE \$495.00
SALE PRICE \$249.00
SAVE 50%

DRUGS
ROLAND DRUGS
777 Mountain Ave. (IAB's Shopping Center)
Prescriptions, Cosmetics, Baby Needs

INSURANCE and REAL ESTATE
SANTACROSS REAL ESTATE INSURANCE

WALL MIRROR SALE
REGULAR PRICE \$495.00
SALE PRICE \$249.00
SAVE 50%

WALL MIRROR SALE
REGULAR PRICE \$495.00
SALE PRICE \$249.00
SAVE 50%

WALL MIRROR SALE
REGULAR PRICE \$495.00
SALE PRICE \$249.00
SAVE 50%

WALL MIRROR SALE
REGULAR PRICE \$495.00
SALE PRICE \$249.00
SAVE 50%

WALL MIRROR SALE
REGULAR PRICE \$495.00
SALE PRICE \$249.00
SAVE 50%

WALL MIRROR SALE
REGULAR PRICE \$495.00
SALE PRICE \$249.00
SAVE 50%

DRUGS
ROLAND DRUGS
777 Mountain Ave. (IAB's Shopping Center)
Prescriptions, Cosmetics, Baby Needs

INSURANCE and REAL ESTATE
SANTACROSS REAL ESTATE INSURANCE

WALL MIRROR SALE
REGULAR PRICE \$495.00
SALE PRICE \$249.00
SAVE 50%

WALL MIRROR SALE
REGULAR PRICE \$495.00
SALE PRICE \$249.00
SAVE 50%

WALL MIRROR SALE
REGULAR PRICE \$495.00
SALE PRICE \$249.00
SAVE 50%

WALL MIRROR SALE
REGULAR PRICE \$495.00
SALE PRICE \$249.00
SAVE 50%

WALL MIRROR SALE
REGULAR PRICE \$495.00
SALE PRICE \$249.00
SAVE 50%

WALL MIRROR SALE
REGULAR PRICE \$495.00
SALE PRICE \$249.00
SAVE 50%

DRUGS
RAPPAPORT SPRING DRUG
273 Morris Ave., Springfield, N. J.

INSURANCE and REAL ESTATE
SANTACROSS REAL ESTATE INSURANCE

WALL MIRROR SALE
REGULAR PRICE \$495.00
SALE PRICE \$249.00
SAVE 50%

WALL MIRROR SALE
REGULAR PRICE \$495.00
SALE PRICE \$249.00
SAVE 50%

WALL MIRROR SALE
REGULAR PRICE \$495.00
SALE PRICE \$249.00
SAVE 50%

WALL MIRROR SALE
REGULAR PRICE \$495.00
SALE PRICE \$249.00
SAVE 50%

WALL MIRROR SALE
REGULAR PRICE \$495.00
SALE PRICE \$249.00
SAVE 50%

WALL MIRROR SALE
REGULAR PRICE \$495.00
SALE PRICE \$249.00
SAVE 50%

DRUGS
RAPPAPORT SPRING DRUG
273 Morris Ave., Springfield, N. J.

INSURANCE and REAL ESTATE
SANTACROSS REAL ESTATE INSURANCE

WALL MIRROR SALE
REGULAR PRICE \$495.00
SALE PRICE \$249.00
SAVE 50%

WALL MIRROR SALE
REGULAR PRICE \$495.00
SALE PRICE \$249.00
SAVE 50%

WALL MIRROR SALE
REGULAR PRICE \$495.00
SALE PRICE \$249.00
SAVE 50%

WALL MIRROR SALE
REGULAR PRICE \$495.00
SALE PRICE \$249.00
SAVE 50%

WALL MIRROR SALE
REGULAR PRICE \$495.00
SALE PRICE \$249.00
SAVE 50%

WALL MIRROR SALE
REGULAR PRICE \$495.00
SALE PRICE \$249.00
SAVE 50%

DRUGS
RAPPAPORT SPRING DRUG
273 Morris Ave., Springfield, N. J.

INSURANCE and REAL ESTATE
SANTACROSS REAL ESTATE INSURANCE

WALL MIRROR SALE
REGULAR PRICE \$495.00
SALE PRICE \$249.00
SAVE 50%

WALL MIRROR SALE
REGULAR PRICE \$495.00
SALE PRICE \$249.00
SAVE 50%

WALL MIRROR SALE
REGULAR PRICE \$495.00
SALE PRICE \$249.00
SAVE 50%

WALL MIRROR SALE
REGULAR PRICE \$495.00
SALE PRICE \$249.00
SAVE 50%

WALL MIRROR SALE
REGULAR PRICE \$495.00
SALE PRICE \$249.00
SAVE 50%

WALL MIRROR SALE
REGULAR PRICE \$495.00
SALE PRICE \$249.00
SAVE 50%

DRUGS
RAPPAPORT SPRING DRUG
273 Morris Ave., Springfield, N. J.

INSURANCE and REAL ESTATE
SANTACROSS REAL ESTATE INSURANCE

WALL MIRROR SALE
REGULAR PRICE \$495.00
SALE PRICE \$249.00
SAVE 50%

WALL MIRROR SALE
REGULAR PRICE \$495.00
SALE PRICE \$249.00
SAVE 50%

WALL MIRROR SALE
REGULAR PRICE \$495.00
SALE PRICE \$249.00
SAVE 50%

WALL MIRROR SALE
REGULAR PRICE \$495.00
SALE PRICE \$249.00
SAVE 50%

WALL MIRROR SALE
REGULAR PRICE \$495.00
SALE PRICE \$249.00
SAVE 50%

WALL MIRROR SALE
REGULAR PRICE \$495.00
SALE PRICE \$249.00
SAVE 50%

Mitchell will keep taxes down
Jim Mitchell plans to increase state revenues by bringing in new industry and expanding present plants. He will cut expenses by business-like methods in Trenton and will lead a complete revision of the tax structure. This program would make a state sales or income tax unnecessary in the foreseeable future. To hold taxes down, pick a big man for a big job. In the Republican primary, April 18 - Vote James P. Mitchell



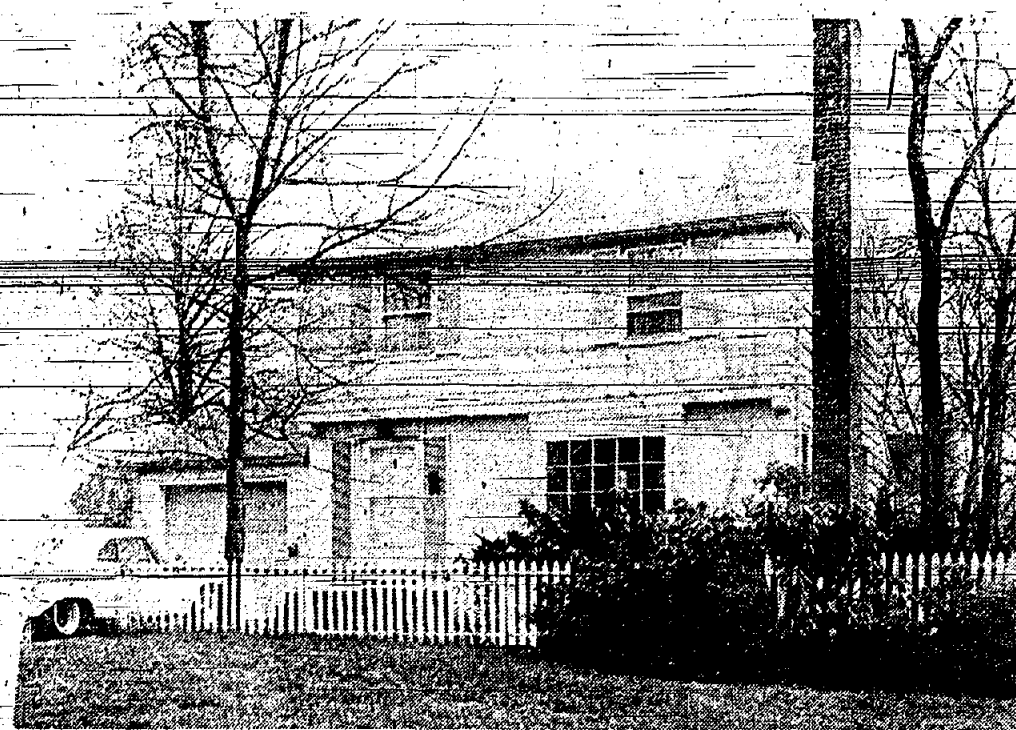

ANOTHER REALTY CORNER SALE — Property at 138 Battusrol Avenue, Springfield, sold for Mr. and Mrs. Thomas E. McCracken to Mr. and Mrs. Jack Holland of Springfield, Mr. Holland is associated with American Can Company. This sale was arranged by Mary Ann Engesser, associate of ANNE SYLVESTER'S REALTY CORNER.

### Local Asthma League Set For Tile Demonstration

The Springfield League of Children's Asthma Research Institute and Hospital of U. N. H. A. C. at Denver will have a "Do-It-Yourself" tile demonstration at their meeting on Thursday, April 20. The meeting is to be held at 8:45 p.m. at the Sharey Shalom Temple House in Springfield.

Representatives from the World of Tile in Springfield will demonstrate the "know-how" of tiling a table top. Miss Madeleine Lesque will tile a 14 x 14 table while Mr. Miller lectures on the description and various uses of the tile. A drawing will be held for the decorative table. The table can be used for either a planter or snack. Mrs. Joel Kaplan is program chairman.

The hospitality committee will serve refreshments following the meeting. All members and friends are cordially invited to attend.

Mrs. Raymond Efrus will preside at a business session with reports by Mrs. Jack Hager on Tag week, Mrs. Joel Kaplan, puppet show, and Mrs. Irwin Bross, rummage sale.

Mrs. Harry Katz, raffle chairman, and Mrs. Vincent Scalera, tribute chairman, have announced that all outstanding raffle and tribute monies are to be paid for at this meeting.

### Miss Tujague On The Drake-U Honor List

Vicki Tujague, daughter of Mr. and Mrs. Arthur Tujague, 282 Pembroke Road, Mountain Side, has been named to the Dean's List of the college of fine arts at Drake University.

for receiving a 3.0 grade point average. Miss Tujague, a freshman in the college of fine arts, is majoring drama.

ON DEAN'S LIST Miss Margae A. Young, daughter of Mr. and Mrs. C.R. Young has been named to the Dean's List at Duke University for the spring semester.

Applications now being accepted for fall term (beginning Sept. 11) of **Holy Cross Christian Nursery School** 639 Mountain Ave., Springfield

A week-day nursery school for pre-kindergarten children of all faiths 3-5 years old

MON. - WED. - FRI. 9:00-11:30 A.M.

CITY- and STATE APPROVED Enrollment limited—register now to avoid disappointment

CALL DR 9-4525 or CR 7-6958

### Sponsors Talk By Dr. Gross, Rutgers' Prexy

American Affairs Chairman, Estelle Jabos of the Springfield Chapter of Hadassah, is pleased to report that Dr. Mason Gross, president of Rutgers University will honor Springfield.

Springfield Chapter of Hadassah with the co-sponsorship of Mayor Vincent Bomadise, Springfield League of Women Voters, Springfield Women's Club, Springfield Council of the Parent Teachers Assoc. and Springfield Junior Chamber of Commerce will present Dr. Mason Gross, president of Rutgers University on Tuesday April 18, at 8:30 p.m., at the Jonathan Dayton Regional High-School Auditorium. Dr. Gross will discuss pertinent phases of higher education. Dr. Gross taught at Harvard, Columbia and Rutgers before he became president of Rutgers University.

The public is invited and there is no admission charge. All fraternal, benevolent, civic religious and social groups are urged to inform their members of this important event. Residents of all surrounding communities are invited to attend.

Dr. Gross is a nationally known educator and lecturer and has taken previous time to visit Springfield. Let us pay homage to this man of wisdom and vision by our attendance and attention.



DR. MASON GROSS

### Boro Lodge 1585 Elects Officers

Vincent Vici of 621 Spruce Avenue, Garwood, was elected as the new Beated Ruler of Mountinside Lodge 1585.

Other officers who were elected along with Mr. Vici are Richard Kopinski, "Leading Knight," William Iacone, "Loyal Knight," George Simpson, "Leoturing Knight," Daniel Ball, "Secretary," Edward Werle, "Treasurer," Edward Flook, "Tyler," John Bevan, "Esquire" and Al Pagano, "Chaplain."

The distinguished Grand Exalted Ruler, Harrison S. Barnes, will preside at the open installation April 14 at 8 p.m. at the Lodge on Route 22 in Mountinside. This is the first time an installation has been opened to the public. All are welcome to attend and refreshments will be served.

**SPRING SPECIAL!** FOR THE MONTH OF APRIL ONLY!

Special Gifts For New Savings-Checking Accounts

Open a new savings account with \$10.00 and receive your choice of any of these attractive gifts.\*

**\$10** **\$10**

For new checking or savings accounts opened with \$25.00 or more, you may choose any of the above gifts or:

**\$25** **\$25**

\*A charge of \$2.00 will be made on any account closed within a year.

**NEW ACCOUNT PREMIUMS AVAILABLE AT ALL THREE OFFICES**

The **FIRST STATE BANK OF UNION**

UNION NEW JERSEY

MAIN OFFICE: Main Avenue at Burke Pike  
HIGHWAY BRANCH: Route 22 at Monroe St.

Telephone MURdock 6-4800  
Member Federal Deposit Insurance Corporation.

This Must Be The Call About The Important Announcement From

**KLARFELD'S**  
306 Lyons Ave., Newark

**AN EXTRA ROOM** For your HOME WITH A HOME IMPROVEMENT LOAN

FROM **Crestmont Savings AND LOAN ASSOCIATION**

1886 Springfield Ave. Maplewood, N. J. 50-8-4700 (Main Office)  
175 Morris Ave. Springfield, N. J. DR 8-5940 (Springfield Office)  
1634 Springfield Ave. Maplewood, N. J. 50-3-1771 (Tuxcon Office)

**Renée Sets The Mode!** LET OUR HAIR STYLISTS PUT YOU IN THIS PICTURE

5 WELL TRAINED OPERATORS ALL AVAILABLE TO SERVE YOU

NEW HOURS: Mon. Tues. Wed. & Fri. 9 A.M. to 6 P.M. Thurs 9 A.M. to 9 P.M. Sat. 8 A.M. to 5 P.M.

INDIVIDUALIZED HAIR STYLING HAIR STYLING SALON

Permanent Waving - Hair Coloring - Slenderizing Studio

DRexel 6-9793  
771 Mountain Ave. Springfield, N.J.

**SAV-ON DRUGS** 7 BIG DAYS Thurs. Thru Wed.

**ONE CENT SALE** FOR THE PRICE OF 2 PLUS 1 CENT

**WALGREENS Chlorophyll MOUTH WASH** REG. 75¢ FOR 276¢

**CAR BOTTLE WARMER** for 12 vol. cars **1.49**

**Analgesic Balm** For Sore Muscles Reg. 79c **2 FOR 80¢**

**Aid to Sleep \$1 SLEEP CAPSULES** REG. 2.01 **2 FOR 1.01**

**Formula 20 Dandruff Control** REG. 2.99 **2 FOR 98¢**

**MARCAL NAPKINS** PACK OF 160 **2 Packs For 33¢**

**TIDE** REG. 34c **23¢**

**WE LOVE YOU TO REDEEM YOUR COUPONS HERE** ENTER \$55,000 CONTEST

**WE LOVE YOU SALE** KING 99¢ REG. 33¢ ENTER \$55,000 CONTEST

**WE LOVE YOU SALE** 3 BATH Size Bars 39¢ ENTER \$55,000 CONTEST

**Antihistaminic 98¢ Anefrin APC Tablets** Cold fighter, Pack 24 **2.99**

**Sore-Throat? 89¢ Anefrin LOZENGES** Antihistaminic, Tube 12 **2.90**

**89¢ Anefrin Decongestant TABLETS** Aids all rhinorrhea, Pack 24 **2.90**

**33¢ Tincture IODINE** 1 Ounce, 2% Solution **2.34**

**To Carry Buys SHOPPING BAG** FREE with purchase at our Drug Dept.

**Sterident Tooth Brush** Reg. 27¢ **2.28**

**Writing Tablet** REG. 19¢ **2.20**

**Full 70% Strengthened Ideal for Sponge Bath & Massage. 69¢**

**Physicians & Surgeons RUBBING ALCOHOL 2.70¢**

**Our Pharmacists KNOW Vitamins Make Us Your Vitamin Headquarters**

**\$7.95 Olivite-M** 100 tablets **2.79**

**\$3.29 Oia-Vitol** For infants and growing children **2.33**

**\$2.79 Aytinal** Multi-Vitamin 100's **2.28**

**Many Other Olafsen Specials in This Sale!**

**WALGREENS SMOKERS TOOTH PASTE** REG. 69¢ **2.70**

**PO-DO... 10-oz. Aerosol SPEED SHAVE** 85¢ **2.86**

**Walgrens Finest Quality ASPIRIN** REG. 49¢ **2.50**

**79¢ Bottle 200... 2 for 80¢**

**Walgrens Reg. 45¢ GLYCERIN Suppositories** Plain or Infant's or adult's. **2.46**

**Jan. 12. 2.46**

**Walgrens ANTHISTAMINIC COUGH SYRUP** REG. \$1.19 **2.10**

**Castoria 3 Oz. Gentle Laxative for Children** Reg. 39¢ **2 for 40¢**

**WHEN YOU WANT THE BEST-BUY**

**Family Farmer CANDIES**

**EXTRA SPECIALS Added to Our Great ONE CENT SALE!**

**PLASTIC GARBAGE CANS** Reg. 6.95 Only 9 Left **\$1.00**

**Golf Balls** Tommy Bartoo Reg. 49¢ **3.99**

**METAL STORAGE CABINETS** Reg. 14.95 Only 3 Left **\$5.00**

**Baby Pants** 4 Sizes Reg. 29¢ **2.43**

**Screwdrivers** Six assorted sizes. Reg. 49¢ **2.67**

**Thermometers** Oral or Rectal Reg. 38¢ **2 for 99¢**

**TYSON Water Bottle and Syringe** Both with 2 quart capacity. Your Choice **1.35**

**LET US FILL YOUR PRESCRIPTIONS**

**SAV-ON DRUGS** WE GIVE S&H GREEN STAMPS

**ECHO SHOPPING CENTER** Mountain Ave. and Route 22, Springfield N.J. OPEN SUNDAY 9 A.M. TO 6 P.M. WE RESERVE THE RIGHT TO LIMIT QUANTITIES



**Your Library**

This year National Library Week is being observed between April 16 and April 22. It is a week set apart to carry information to the public about the many services the libraries of this country can perform for them and to honor librarians and libraries.

The Springfield Free Public Library is anxious and happy to have a part in this celebration. However, National Library Week trends so closely on the heels of the exhibit about atoms, entitled "Survival for Sixties" that it was decided to continue that exhibit. One of the many services that libraries can offer citizens is information about atoms, and how to protect themselves from fallout.

Mrs. Milton A. Zisman has presented the Library with a number of pamphlets about fallout to give away. Mrs. Zisman, in addition, is writing about the purpose of the exhibit, "Survival for Sixties," in another article to be published in the Springfield Sun. Mrs. Leo W. Johnson has made a striking poster for the background and the Library has arranged to exhibit its own books.

Governor Meyner has prepared a proclamation to call attention of all the citizens in the State to National Library Week. Local-ly, the Springfield Sun has very kindly made their window available for an exhibit of library books, to show the citizens of Springfield some of the many types of information available in their own Library.

**PAL Ball Tryouts Sat.**

Berkeley Heights PAL baseball tryouts will be held on Saturday, April 15th. Major league tryouts for 5th and 6th grades will be held at 9:00 A.M. Minor league tryouts for 4th grade, and those boys who are not placed on teams in the morning, from the 5th grade, will be held at 2:00 P.M. on the same day.

A special invitation is extended to fathers so that they may meet PAL members and become part of PAL. John D. Phillips, Publicity Director, states, "The work is not hard if it is shared. We'll be happy to see you."

**Y GOP To Hear Primary Winners**

The April Board meeting of the Young Republicans of Springfield was held on the 10th at the home of Frances Jahn, delegate. Others attending were Hank Wright, Bob Jamison, Ginn Gregory, Jack Lambui, Rich Bishop and Vincent Altavie.

The group decided to hold their regular membership meeting on Friday, April 28th, starting at 8 P.M. at the home of Ginn Gregory, 479 Mountain Ave. Successful candidates will be invited to tell the group how they did it. Plans were also made for the May meeting with a non-political guest speaker at another home in Springfield. Also on the agenda are a Cookout Meeting in June at Jackie Binders and a cake sale.

In the nature of important business transactions, the Board voted to endorse, work for and vote for members contesting for County Committee posts in the April 18th Primary as follows: District 9 - Virginia Gregory, 479 Mountain Ave., DR 6-3227; District 12 - Bob Jamison, 702 Mountain Ave., DR 6-0849; District 4 - Henry S. (Hank) Wright, 53 Cofax Road, DR 9-2582.

**Pick Barrett Dumont Aide**

At a meeting of the county chairman of the Dumont for Governor Club, held at the Boyle Hill Inn in Madison, James Frederick Barrett of Cypress Terrace, Springfield, was named by Senator Wayne Dumont Jr. to head up his campaign forces in Springfield.

The Dumont bandwagon has been increasing in size steadily throughout the state the candidate said, and definite gains are being tabulated especially in Union County. "There is a tidal wave forming at the grass roots level, and we expect to see the result on April 18th."

Additional members of the committee in Springfield include: Jack C. Lambui, 50 Warner Avenue; and Robert Jamison, 772 Mountain Avenue, both of Springfield.

People wishing to help are asked to contact Jim Barrett at DRexel 6-2988.

**YOU GET MORE Freshness and Variety AT GRAND UNION**

To insure that all fruits and vegetables sold in our stores meet Grand Union's high standard of quality, experts are continually checking... in the fields, in the warehouse, in the stores... for your protection. Your satisfaction is unconditionally guaranteed.

FRESH CALIFORNIA... TRIPLE CHECKED IN THE FIELD... IN THE WAREHOUSE... IN THE STORE



**Asparagus 2 lbs. 35¢**

**CITRUS SALAD 59¢**  
**CUCUMBERS 3 for 23¢**

**WATERMELON 10¢**  
**ORANGES 5 lb. 49¢**

**Fresh Beets 2 bu. 25¢**  
**Green Squash 2 bu. 29¢**  
**Egg Plant 1 lb. 19¢**  
**Onions 2 in. bag 29¢**

**Lemons 6 for 25¢**  
**Rome Apples 2 lbs. 25¢**  
**Orange Juice 49¢**  
**Italian Peppers 19¢**

**Garden Supplies**

**Soil Conditioner 100 lb. \$1.98**  
**Peat Humus 50 lb. \$1.79**  
**Fertilizer 50 lb. \$1.79**  
**Rose Bushes 69¢**

**Blue Grass 89¢**  
**Grass Seed \$1.89**  
**Bulbs Assorted 49¢**



**Mix or Match 7 for \$1.00**  
**CAMPBELL SOUPS**

- VEGETABLE SOUP
- VEGETARIAN - VEGETABLE
- CREAM OF VEGETABLE
- TOMATO RICE

**Mix or Match 6 for \$1.00**

- CHICKEN NOODLE SOUP
- CHICKEN VEG. SOUP
- MUSHROOM SOUP
- PORK 'n BEANS
- BARBECUE BEANS
- SPAGHETTI
- BEEF GRAVY
- CHICKEN GRAVY
- MUSHROOM GRAVY

**Mix or Match 3 for \$1.00**  
**V-8 COCKTAIL BEANS 'n FRANKS**

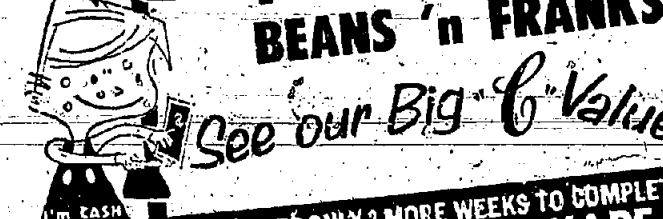

See our Big Values!  
REMEMBER ONLY 2 MORE WEEKS TO COMPLETE YOUR MELMAC DINNERWARE SET!

**Whole or Half LAMB**

**39¢**

You receive your favorite cuts of CHOPS and ROASTS... All at one LOW PRICE. Custom cut and wrapped at no extra charge!

TOP QUALITY... TENDER... MILD CURED

**SMOKED HAMS**

SHANK PORTION - BUTT PORTION SHANK HALF - BUTT HALF  
**33¢ 43¢ 45¢ 55¢**

**BIG VEAL SALE!**

SAVE 50¢	Cube Steaks	89¢
SAVE 30¢	Cutlets	57¢
SAVE 26¢	Loin Chops	79¢
SAVE 26¢	Rib Chops	69¢
SAVE 18¢	Legs - Rumps	49¢
SAVE 16¢	Patties	39¢
SAVE 10¢	Roast BONELESS	69¢
SAVE 10¢	Stew BONELESS	69¢

**PLAN 800 Colada Liquid Cont. 89¢**  
**QUALITY MAID SUCED Round Cheddar 29¢**  
**QUALITY MAID SUCED Mozzarella 33¢**

**Nancy Lynn PEACH PIE 59¢**

**SWANSDOWN PREMIUM CAKE MIXES 36¢**

**Frozen Features TV DINNERS 55¢**

**GREEN PEAS 3 10-oz. 49¢**  
**SEABROOK FRENCH CUT GREEN BEANS 2 10-oz. 39¢**

**LADDIE BOY DOG FOOD 3 61¢**

**Moth Preventatives Moth Balls or Flakes 35¢**  
**NUGGETS 89¢ 39¢**  
**PARAZENE Crystals 89¢ 39¢**  
**Bo Sage... Buy Sage Air Refresher 49¢**  
**SAGE Safety Bleach 29¢**  
**SAGE Window Cleaner 49¢**

**SAVE CASH and TRIPLE-S BLUE STAMPS!**

Prices effective in New Jersey, Rockland and Orange County Stores thru Saturday, April 15th. We reserve the right to limit quantities.



OFFICE OF THE TOWNSHIP CLERK

NOTICE OF PUBLIC HEARING AND GENERAL ELECTION... The Township Clerk's Office is holding a public hearing on the proposed primary election for the Township of Springfield...

1. Governor 2. County Clerk 3. Members of the General Assembly... The Board of Chosen Freeholders consists of the following members...

At the Primary Meeting, April 18, 1961, the Democratic and Republican Parties will elect a male and female member of their respective County Committees...

Following are the Polling Places for the Township of Springfield: Dist. 1 Protestant Parish House, lower level of parking lot, Main Street...

Dist. 2 American Legion Building, Center Street and North Trivet Avenue... Dist. 3 American Legion Building, Center Street and North Trivet Avenue...

Dist. 4 James Carpenter School, Garden Street and Main Street... Dist. 5 James Carpenter School, Garden Street and Main Street...

Dist. 6 James Carpenter School, Garden Street and Main Street... Dist. 7 James Carpenter School, Garden Street and Main Street...

Dist. 8 James Carpenter School, Garden Street and Main Street... Dist. 9 James Carpenter School, Garden Street and Main Street...

Dist. 10 James Carpenter School, Garden Street and Main Street... Dist. 11 James Carpenter School, Garden Street and Main Street...

Dist. 12 James Carpenter School, Garden Street and Main Street... Dist. 13 James Carpenter School, Garden Street and Main Street...

Dist. 14 James Carpenter School, Garden Street and Main Street... Dist. 15 James Carpenter School, Garden Street and Main Street...

Dist. 16 James Carpenter School, Garden Street and Main Street... Dist. 17 James Carpenter School, Garden Street and Main Street...

Dist. 18 James Carpenter School, Garden Street and Main Street... Dist. 19 James Carpenter School, Garden Street and Main Street...

DISTRICT No. 2

Line - Eighth District - Main Street, Garden Street, Main Street, Garden Street, Main Street, Garden Street...

DISTRICT No. 9 The Ninth District shall comprise the following: Cambridge Terrace, Country Club Lane, Fieldstone Drive, Glenview Drive...

DISTRICT No. 10 The Tenth District shall comprise the following: Archbridge Lane, Brook Lane, Brown Avenue, Coxsaga Court, Commerce Street...

DISTRICT No. 11 The Eleventh District shall comprise the following: Arthur Street, Buckner Road, Beverly Road, Duane Street, Danstar Road...

DISTRICT No. 12 The Twelfth District shall comprise the following: Adams Terrace, Bolwyn Place, Brown Hill Circle, Carver Avenue, Cedar Avenue...

DISTRICT No. 13 The Thirteenth District shall comprise the following: Alden Road, Ashwood Road, Baltusor Road, Far Hills Road, Fernhill Road...

DISTRICT No. 14 The Fourteenth District shall comprise the following: Berkley Road, Cain Street No. 64, 62 and 63-81 Clinton Avenue, Garden Court...

DISTRICT No. 15 The Fifteenth District shall comprise the following: Berkeley Road, Cain Street No. 1-57 and 2-38 Colonial Terrace, Harris Place, Harriet Place, Maple Avenue, Morris Avenue...

DISTRICT No. 16 The Sixteenth District shall comprise the following: Academy Green, Blocks Lane, Brook Street, Caldwell Place No. 1-129 and 208 Center Street, Valley Place, Main Street...

DISTRICT No. 17 The Seventeenth District shall comprise the following: Belmont Avenue, Baltusor Way No. 185-195 and 186-194, Bryant Avenue No. 1-241 and 2-104...

DISTRICT No. 18 The Eighteenth District shall comprise the following: Belmont Avenue, Baltusor Way No. 1-179 and 2-178, Bryant Avenue No. 200-200, Center Street, Fieldstone Drive...

DISTRICT No. 19 The Nineteenth District shall comprise the following: Belmont Avenue, Baltusor Way No. 1-179 and 2-178, Bryant Avenue No. 200-200, Center Street, Fieldstone Drive...

DISTRICT No. 20 The Twentieth District shall comprise the following: Belmont Avenue, Baltusor Way No. 1-179 and 2-178, Bryant Avenue No. 200-200, Center Street, Fieldstone Drive...

DISTRICT No. 21 The Twenty-first District shall comprise the following: Belmont Avenue, Baltusor Way No. 1-179 and 2-178, Bryant Avenue No. 200-200, Center Street, Fieldstone Drive...

DISTRICT No. 22 The Twenty-second District shall comprise the following: Belmont Avenue, Baltusor Way No. 1-179 and 2-178, Bryant Avenue No. 200-200, Center Street, Fieldstone Drive...

DISTRICT No. 23 The Twenty-third District shall comprise the following: Belmont Avenue, Baltusor Way No. 1-179 and 2-178, Bryant Avenue No. 200-200, Center Street, Fieldstone Drive...

DISTRICT No. 24 The Twenty-fourth District shall comprise the following: Belmont Avenue, Baltusor Way No. 1-179 and 2-178, Bryant Avenue No. 200-200, Center Street, Fieldstone Drive...

LEGAL NOTICE

ASSIGNMENT NOTICE Notice is hereby given that at a meeting of the Board of Health of the Township of Springfield, New Jersey, on Thursday, April 12, 1961...

OFFICE OF THE TOWNSHIP CLERK TAKE NOTICE that on April 8, 1961, the Subdivision Committee of the Township of Springfield...

AN ORDINANCE FIXING THE SALARIES OF CERTAIN OFFICERS AND THE PAY OR COMPENSATION OF CERTAIN POSITIONS AND CLERICAL EMPLOYMENTS...

TAKE NOTICE that the foregoing Ordinance was passed and approved at a special meeting of the Board of Health of the Township of Springfield...

DEATHS Glyn Trehanne, formerly of 171 Short Hills Avenue, Springfield, died April 9 after a short illness...

Bazaar Treasurer Mrs. Albert Schenfeld, of Union, has been appointed treasurer of Temple Shalom's Carnival Bazaar...

NOTICE TO CREDITORS Estate of ALVIN M. SERR, deceased. KIRK, Surrogate of the County of Union, made on the twenty-third day of March...

LEGAL NOTICE NOTICE TO CREDITORS EST. OF CHARLES J. SAUNTER, LEROY, Deceased. Pursuant to the order of EUGENE J. KIRK...

LEGAL NOTICE NOTICE TO CREDITORS EST. OF CHARLES J. SAUNTER, LEROY, Deceased. Pursuant to the order of EUGENE J. KIRK...

LEGAL NOTICE NOTICE TO CREDITORS EST. OF CHARLES J. SAUNTER, LEROY, Deceased. Pursuant to the order of EUGENE J. KIRK...

LEGAL NOTICE NOTICE TO CREDITORS EST. OF CHARLES J. SAUNTER, LEROY, Deceased. Pursuant to the order of EUGENE J. KIRK...

LEGAL NOTICE NOTICE TO CREDITORS EST. OF CHARLES J. SAUNTER, LEROY, Deceased. Pursuant to the order of EUGENE J. KIRK...

LEGAL NOTICE NOTICE TO CREDITORS EST. OF CHARLES J. SAUNTER, LEROY, Deceased. Pursuant to the order of EUGENE J. KIRK...

LEGAL NOTICE NOTICE TO CREDITORS EST. OF CHARLES J. SAUNTER, LEROY, Deceased. Pursuant to the order of EUGENE J. KIRK...

LEGAL NOTICE NOTICE TO CREDITORS EST. OF CHARLES J. SAUNTER, LEROY, Deceased. Pursuant to the order of EUGENE J. KIRK...

LEGAL NOTICE NOTICE TO CREDITORS EST. OF CHARLES J. SAUNTER, LEROY, Deceased. Pursuant to the order of EUGENE J. KIRK...

LEGAL NOTICE NOTICE TO CREDITORS EST. OF CHARLES J. SAUNTER, LEROY, Deceased. Pursuant to the order of EUGENE J. KIRK...



COVER A LOT OF GROUND - One of the services which the Springfield Red Cross features is its Motor Corps which in the nine months has traveled 1,823 miles, made 800 trips, and accumulated 300 hours of volunteer service...

LEGAL NOTICE AN ORDINANCE FIXING THE SALARIES OF CERTAIN OFFICERS AND THE PAY OR COMPENSATION OF CERTAIN POSITIONS AND CLERICAL EMPLOYMENTS...

LEGAL NOTICE AN ORDINANCE FIXING THE SALARIES OF CERTAIN OFFICERS AND THE PAY OR COMPENSATION OF CERTAIN POSITIONS AND CLERICAL EMPLOYMENTS...

LEGAL NOTICE AN ORDINANCE FIXING THE SALARIES OF CERTAIN OFFICERS AND THE PAY OR COMPENSATION OF CERTAIN POSITIONS AND CLERICAL EMPLOYMENTS...

LEGAL NOTICE AN ORDINANCE FIXING THE SALARIES OF CERTAIN OFFICERS AND THE PAY OR COMPENSATION OF CERTAIN POSITIONS AND CLERICAL EMPLOYMENTS...

LEGAL NOTICE AN ORDINANCE FIXING THE SALARIES OF CERTAIN OFFICERS AND THE PAY OR COMPENSATION OF CERTAIN POSITIONS AND CLERICAL EMPLOYMENTS...

LEGAL NOTICE AN ORDINANCE FIXING THE SALARIES OF CERTAIN OFFICERS AND THE PAY OR COMPENSATION OF CERTAIN POSITIONS AND CLERICAL EMPLOYMENTS...

LEGAL NOTICE AN ORDINANCE FIXING THE SALARIES OF CERTAIN OFFICERS AND THE PAY OR COMPENSATION OF CERTAIN POSITIONS AND CLERICAL EMPLOYMENTS...

LEGAL NOTICE AN ORDINANCE FIXING THE SALARIES OF CERTAIN OFFICERS AND THE PAY OR COMPENSATION OF CERTAIN POSITIONS AND CLERICAL EMPLOYMENTS...

LEGAL NOTICE AN ORDINANCE FIXING THE SALARIES OF CERTAIN OFFICERS AND THE PAY OR COMPENSATION OF CERTAIN POSITIONS AND CLERICAL EMPLOYMENTS...

LEGAL NOTICE AN ORDINANCE FIXING THE SALARIES OF CERTAIN OFFICERS AND THE PAY OR COMPENSATION OF CERTAIN POSITIONS AND CLERICAL EMPLOYMENTS...

LEGAL NOTICE AN ORDINANCE FIXING THE SALARIES OF CERTAIN OFFICERS AND THE PAY OR COMPENSATION OF CERTAIN POSITIONS AND CLERICAL EMPLOYMENTS...

LEGAL NOTICE AN ORDINANCE FIXING THE SALARIES OF CERTAIN OFFICERS AND THE PAY OR COMPENSATION OF CERTAIN POSITIONS AND CLERICAL EMPLOYMENTS...

LEGAL NOTICE AN ORDINANCE FIXING THE SALARIES OF CERTAIN OFFICERS AND THE PAY OR COMPENSATION OF CERTAIN POSITIONS AND CLERICAL EMPLOYMENTS...

LEGAL NOTICE AN ORDINANCE FIXING THE SALARIES OF CERTAIN OFFICERS AND THE PAY OR COMPENSATION OF CERTAIN POSITIONS AND CLERICAL EMPLOYMENTS...

LEGAL NOTICE AN ORDINANCE FIXING THE SALARIES OF CERTAIN OFFICERS AND THE PAY OR COMPENSATION OF CERTAIN POSITIONS AND CLERICAL EMPLOYMENTS...

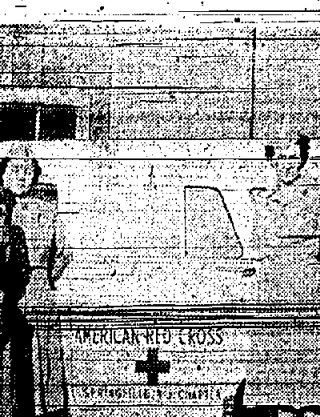

COVER A LOT OF GROUND - One of the services which the Springfield Red Cross features is its Motor Corps which in the nine months has traveled 1,823 miles, made 800 trips, and accumulated 300 hours of volunteer service...

LEGAL NOTICE AN ORDINANCE FIXING THE SALARIES OF CERTAIN OFFICERS AND THE PAY OR COMPENSATION OF CERTAIN POSITIONS AND CLERICAL EMPLOYMENTS...

LEGAL NOTICE AN ORDINANCE FIXING THE SALARIES OF CERTAIN OFFICERS AND THE PAY OR COMPENSATION OF CERTAIN POSITIONS AND CLERICAL EMPLOYMENTS...

LEGAL NOTICE AN ORDINANCE FIXING THE SALARIES OF CERTAIN OFFICERS AND THE PAY OR COMPENSATION OF CERTAIN POSITIONS AND CLERICAL EMPLOYMENTS...

LEGAL NOTICE AN ORDINANCE FIXING THE SALARIES OF CERTAIN OFFICERS AND THE PAY OR COMPENSATION OF CERTAIN POSITIONS AND CLERICAL EMPLOYMENTS...

LEGAL NOTICE AN ORDINANCE FIXING THE SALARIES OF CERTAIN OFFICERS AND THE PAY OR COMPENSATION OF CERTAIN POSITIONS AND CLERICAL EMPLOYMENTS...

LEGAL NOTICE AN ORDINANCE FIXING THE SALARIES OF CERTAIN OFFICERS AND THE PAY OR COMPENSATION OF CERTAIN POSITIONS AND CLERICAL EMPLOYMENTS...

LEGAL NOTICE AN ORDINANCE FIXING THE SALARIES OF CERTAIN OFFICERS AND THE PAY OR COMPENSATION OF CERTAIN POSITIONS AND CLERICAL EMPLOYMENTS...

LEGAL NOTICE AN ORDINANCE FIXING THE SALARIES OF CERTAIN OFFICERS AND THE PAY OR COMPENSATION OF CERTAIN POSITIONS AND CLERICAL EMPLOYMENTS...

LEGAL NOTICE AN ORDINANCE FIXING THE SALARIES OF CERTAIN OFFICERS AND THE PAY OR COMPENSATION OF CERTAIN POSITIONS AND CLERICAL EMPLOYMENTS...

LEGAL NOTICE AN ORDINANCE FIXING THE SALARIES OF CERTAIN OFFICERS AND THE PAY OR COMPENSATION OF CERTAIN POSITIONS AND CLERICAL EMPLOYMENTS...

LEGAL NOTICE AN ORDINANCE FIXING THE SALARIES OF CERTAIN OFFICERS AND THE PAY OR COMPENSATION OF CERTAIN POSITIONS AND CLERICAL EMPLOYMENTS...

LEGAL NOTICE AN ORDINANCE FIXING THE SALARIES OF CERTAIN OFFICERS AND THE PAY OR COMPENSATION OF CERTAIN POSITIONS AND CLERICAL EMPLOYMENTS...

LEGAL NOTICE AN ORDINANCE FIXING THE SALARIES OF CERTAIN OFFICERS AND THE PAY OR COMPENSATION OF CERTAIN POSITIONS AND CLERICAL EMPLOYMENTS...

LEGAL NOTICE AN ORDINANCE FIXING THE SALARIES OF CERTAIN OFFICERS AND THE PAY OR COMPENSATION OF CERTAIN POSITIONS AND CLERICAL EMPLOYMENTS...

LEGAL NOTICE AN ORDINANCE FIXING THE SALARIES OF CERTAIN OFFICERS AND THE PAY OR COMPENSATION OF CERTAIN POSITIONS AND CLERICAL EMPLOYMENTS...



COVER A LOT OF GROUND - One of the services which the Springfield Red Cross features is its Motor Corps which in the nine months has traveled 1,823 miles, made 800 trips, and accumulated 300 hours of volunteer service...

LEGAL NOTICE AN ORDINANCE FIXING THE SALARIES OF CERTAIN OFFICERS AND THE PAY OR COMPENSATION OF CERTAIN POSITIONS AND CLERICAL EMPLOYMENTS...

LEGAL NOTICE AN ORDINANCE FIXING THE SALARIES OF CERTAIN OFFICERS AND THE PAY OR COMPENSATION OF CERTAIN POSITIONS AND CLERICAL EMPLOYMENTS...

LEGAL NOTICE AN ORDINANCE FIXING THE SALARIES OF CERTAIN OFFICERS AND THE PAY OR COMPENSATION OF CERTAIN POSITIONS AND CLERICAL EMPLOYMENTS...

LEGAL NOTICE AN ORDINANCE FIXING THE SALARIES OF CERTAIN OFFICERS AND THE PAY OR COMPENSATION OF CERTAIN POSITIONS AND CLERICAL EMPLOYMENTS...

LEGAL NOTICE AN ORDINANCE FIXING THE SALARIES OF CERTAIN OFFICERS AND THE PAY OR COMPENSATION OF CERTAIN POSITIONS AND CLERICAL EMPLOYMENTS...

LEGAL NOTICE AN ORDINANCE FIXING THE SALARIES OF CERTAIN OFFICERS AND THE PAY OR COMPENSATION OF CERTAIN POSITIONS AND CLERICAL EMPLOYMENTS...

LEGAL NOTICE AN ORDINANCE FIXING THE SALARIES OF CERTAIN OFFICERS AND THE PAY OR COMPENSATION OF CERTAIN POSITIONS AND CLERICAL EMPLOYMENTS...

LEGAL NOTICE AN ORDINANCE FIXING THE SALARIES OF CERTAIN OFFICERS AND THE PAY OR COMPENSATION OF CERTAIN POSITIONS AND CLERICAL EMPLOYMENTS...

LEGAL NOTICE AN ORDINANCE FIXING THE SALARIES OF CERTAIN OFFICERS AND THE PAY OR COMPENSATION OF CERTAIN POSITIONS AND CLERICAL EMPLOYMENTS...

LEGAL NOTICE AN ORDINANCE FIXING THE SALARIES OF CERTAIN OFFICERS AND THE PAY OR COMPENSATION OF CERTAIN POSITIONS AND CLERICAL EMPLOYMENTS...

LEGAL NOTICE AN ORDINANCE FIXING THE SALARIES OF CERTAIN OFFICERS AND THE PAY OR COMPENSATION OF CERTAIN POSITIONS AND CLERICAL EMPLOYMENTS...

LEGAL NOTICE AN ORDINANCE FIXING THE SALARIES OF CERTAIN OFFICERS AND THE PAY OR COMPENSATION OF CERTAIN POSITIONS AND CLERICAL EMPLOYMENTS...

LEGAL NOTICE AN ORDINANCE FIXING THE SALARIES OF CERTAIN OFFICERS AND THE PAY OR COMPENSATION OF CERTAIN POSITIONS AND CLERICAL EMPLOYMENTS...

LEGAL NOTICE AN ORDINANCE FIXING THE SALARIES OF CERTAIN OFFICERS AND THE PAY OR COMPENSATION OF CERTAIN POSITIONS AND CLERICAL EMPLOYMENTS...

LEGAL NOTICE AN ORDINANCE FIXING THE SALARIES OF CERTAIN OFFICERS AND THE PAY OR COMPENSATION OF CERTAIN POSITIONS AND CLERICAL EMPLOYMENTS...

LEGAL NOTICE AN ORDINANCE FIXING THE SALARIES OF CERTAIN OFFICERS AND THE PAY OR COMPENSATION OF CERTAIN POSITIONS AND CLERICAL EMPLOYMENTS...

LEGAL NOTICE AN ORDINANCE FIXING THE SALARIES OF CERTAIN OFFICERS AND THE PAY OR COMPENSATION OF CERTAIN POSITIONS AND CLERICAL EMPLOYMENTS...

LEGAL NOTICE AN ORDINANCE FIXING THE SALARIES OF CERTAIN OFFICERS AND THE PAY OR COMPENSATION OF CERTAIN POSITIONS AND CLERICAL EMPLOYMENTS...

LEGAL NOTICE AN ORDINANCE FIXING THE SALARIES OF CERTAIN OFFICERS AND THE PAY OR COMPENSATION OF CERTAIN POSITIONS AND CLERICAL EMPLOYMENTS...

LEGAL NOTICE AN ORDINANCE FIXING THE SALARIES OF CERTAIN OFFICERS AND THE PAY OR COMPENSATION OF CERTAIN POSITIONS AND CLERICAL EMPLOYMENTS...

LEGAL NOTICE AN ORDINANCE FIXING THE SALARIES OF CERTAIN OFFICERS AND THE PAY OR COMPENSATION OF CERTAIN POSITIONS AND CLERICAL EMPLOYMENTS...

LEGAL NOTICE AN ORDINANCE FIXING THE SALARIES OF CERTAIN OFFICERS AND THE PAY OR COMPENSATION OF CERTAIN POSITIONS AND CLERICAL EMPLOYMENTS...

LEGAL NOTICE AN ORDINANCE FIXING THE SALARIES OF CERTAIN OFFICERS AND THE PAY OR COMPENSATION OF CERTAIN POSITIONS AND CLERICAL EMPLOYMENTS...

LEGAL NOTICE AN ORDINANCE FIXING THE SALARIES OF CERTAIN OFFICERS AND THE PAY OR COMPENSATION OF CERTAIN POSITIONS AND CLERICAL EMPLOYMENTS...

LEGAL NOTICE AN ORDINANCE FIXING THE SALARIES OF CERTAIN OFFICERS AND THE PAY OR COMPENSATION OF CERTAIN POSITIONS AND CLERICAL EMPLOYMENTS...

LEGAL NOTICE AN ORDINANCE FIXING THE SALARIES OF CERTAIN OFFICERS AND THE PAY OR COMPENSATION OF CERTAIN POSITIONS AND CLERICAL EMPLOYMENTS...

LEGAL NOTICE AN ORDINANCE FIXING THE SALARIES OF CERTAIN OFFICERS AND THE PAY OR COMPENSATION OF CERTAIN POSITIONS AND CLERICAL EMPLOYMENTS...

LEGAL NOTICE AN ORDINANCE FIXING THE SALARIES OF CERTAIN OFFICERS AND THE PAY OR COMPENSATION OF CERTAIN POSITIONS AND CLERICAL EMPLOYMENTS...

LEGAL NOTICE AN ORDINANCE FIXING THE SALARIES OF CERTAIN OFFICERS AND THE PAY OR COMPENSATION OF CERTAIN POSITIONS AND CLERICAL EMPLOYMENTS...

LEGAL NOTICE AN ORDINANCE FIXING THE SALARIES OF CERTAIN OFFICERS AND THE PAY OR COMPENSATION OF CERTAIN POSITIONS AND CLERICAL EMPLOYMENTS...

LEGAL NOTICE AN ORDINANCE FIXING THE SALARIES OF CERTAIN OFFICERS AND THE PAY OR COMPENSATION OF CERTAIN POSITIONS AND CLERICAL EMPLOYMENTS...

LEGAL NOTICE AN ORDINANCE FIXING THE SALARIES OF CERTAIN OFFICERS AND THE PAY OR COMPENSATION OF CERTAIN POSITIONS AND CLERICAL EMPLOYMENTS...

LEGAL NOTICE AN ORDINANCE FIXING THE SALARIES OF CERTAIN OFFICERS AND THE PAY OR COMPENSATION OF CERTAIN POSITIONS AND CLERICAL EMPLOYMENTS...

LEGAL NOTICE AN ORDINANCE FIXING THE SALARIES OF CERTAIN OFFICERS AND THE PAY OR COMPENSATION OF CERTAIN POSITIONS AND CLERICAL EMPLOYMENTS...

LEGAL NOTICE AN ORDINANCE FIXING THE SALARIES OF CERTAIN OFFICERS AND THE PAY OR COMPENSATION OF CERTAIN POSITIONS AND CLERICAL EMPLOYMENTS...

LEGAL NOTICE AN ORDINANCE FIXING THE SALARIES OF CERTAIN OFFICERS AND THE PAY OR COMPENSATION OF CERTAIN POSITIONS AND CLERICAL EMPLOYMENTS...

LEGAL NOTICE AN ORDINANCE FIXING THE SALARIES OF CERTAIN OFFICERS AND THE PAY OR COMPENSATION OF CERTAIN POSITIONS AND CLERICAL EMPLOYMENTS...

LEGAL NOTICE AN ORDINANCE FIXING THE SALARIES OF CERTAIN OFFICERS AND THE PAY OR COMPENSATION OF CERTAIN POSITIONS AND CLERICAL EMPLOYMENTS...

LEGAL NOTICE AN ORDINANCE FIXING THE SALARIES OF CERTAIN OFFICERS AND THE PAY OR COMPENSATION OF CERTAIN POSITIONS AND CLERICAL EMPLOYMENTS...

LEGAL NOTICE AN ORDINANCE FIXING THE SALARIES OF CERTAIN OFFICERS AND THE PAY OR COMPENSATION OF CERTAIN POSITIONS AND CLERICAL EMPLOYMENTS...

LEGAL NOTICE AN ORDINANCE FIXING THE SALARIES OF CERTAIN OFFICERS AND THE PAY OR COMPENSATION OF CERTAIN POSITIONS AND CLERICAL EMPLOYMENTS...

LEGAL NOTICE AN ORDINANCE FIXING THE SALARIES OF CERTAIN OFFICERS AND THE PAY OR COMPENSATION OF CERTAIN POSITIONS AND CLERICAL EMPLOYMENTS...

LEGAL NOTICE AN ORDINANCE FIXING THE SALARIES OF CERTAIN OFFICERS AND THE PAY OR COMPENSATION OF CERTAIN POSITIONS AND CLERICAL EMPLOYMENTS...

LEGAL NOTICE AN ORDINANCE FIXING THE SALARIES OF CERTAIN OFFICERS AND THE PAY OR COMPENSATION OF CERTAIN POSITIONS AND CLERICAL EMPLOYMENTS...

LEGAL NOTICE AN ORDINANCE FIXING THE SALARIES OF CERTAIN OFFICERS AND THE PAY OR COMPENSATION OF CERTAIN POSITIONS AND CLERICAL EMPLOYMENTS...

LEGAL NOTICE AN ORDINANCE FIXING THE SALARIES OF CERTAIN OFFICERS AND THE PAY OR COMPENSATION OF CERTAIN POSITIONS AND CLERICAL EMPLOYMENTS...

LEGAL NOTICE AN ORDINANCE FIXING THE SALARIES OF CERTAIN OFFICERS AND THE PAY OR COMPENSATION OF CERTAIN POSITIONS AND CLERICAL EMPLOYMENTS...

LEGAL NOTICE AN ORDINANCE FIXING THE SALARIES OF CERTAIN OFFICERS AND THE PAY OR COMPENSATION OF CERTAIN POSITIONS AND CLERICAL EMPLOYMENTS...

LEGAL NOTICE AN ORDINANCE FIXING THE SALARIES OF CERTAIN OFFICERS AND THE PAY OR COMPENSATION OF CERTAIN POSITIONS AND CLERICAL EMPLOYMENTS...

Wesley Jewelers 173 Mountain Ave. DIAMONDS • WATCHES Where You Can Afford Fine Quality Budget Terms Arranged Drexel 6-6047 Member Springfield Chamber of Commerce

HAVE FOOD... WILL TRAVEL FREE DELIVERY & PRODUCE FINEST MEATS LARGE SELECTIONS 272 MORRIS AVE. SPRINGFIELD - DR 6-0431

HOME IMPROVEMENT LOANS EASY AS 1-2-3 1. Decide on the repairs you need\* 2. Obtain contractor's estimate 3. Apply for the loan Within 48 hours Crestmont will arrange your low-cost Home Improvement Loan. Repayment can be made over a period up to 5 years in convenient monthly amounts to fit your income. \*Your check list of home improvements: Roof Repairs, New Roof, Modernize Exterior, Screens, Storm Sash, Insulation, Air Conditioners, Dormers, Heating System, Plumbing, Wiring, New Bathroom, Add New Room, New Garage, Decorate Interior, New Floors, Modern Kitchen, Finish Basement, Foundation Repairs, Painting, Paving, Other...

MEN'S DACRON AND WORSTED TROPICAL SLACKS Comp. value 8.95 5.95 Alterations included Wash 'n wear 70% Dacron polyester and 30% worsted! Tailored in single pleat or plain front model! Olives, browns, blues, grays and black! 28-42! Robert Hall OPEN EVERY NIGHT TILL 9 UNION - ROUTE 22 WEST OF GARDEN STATE PARKWAY LINDEN - 416 WEST ST. GEORGE AVE. - (2 blocks south of High School) ELIZABETH - 1004 ELIZABETH AVE., at Route No. 1 Highway ELIZABETH - 1040 Sherman Avenue (Off Newark Ave.) IRVINGTON - NEW ST. off Springfield Ave., at Irvington Center PLENTY OF FREE PARKING

Hear Ye! Hear Ye! Watch For An Important Announcement From Klartfeld's 306 Lyons Ave. NEWARK

WE BOUGHT A SAMPLE STOCK OF DESIGNER LINGERIE (UP TO SIZE 16 ONLY) SLIPS - GOWNS - PEIGNOIRS AND WE'RE PASSING THE SAVINGS ON TO YOU 1/2 THE ORIGINAL PRICE ADDED FEATURE ITALIAN KNIT DRESSES Values to \$35.00 NOW \$14.90 FLAIR 530 VALLEY ST. MAPLEWOOD 10 a.m. to 5 p.m. daily 'Til 9 p.m. on Thursdays

Robert Hall MEN'S FOAM-BACKED KNIT BLOUSE JACKETS Only... 10.88 Won't sag, stretch or wrinkle! Famous Princeton Mills "Kitten Knit", amazing laminated acetate and nylon... foam-backed to prevent sag, stretch, wrinkles! Can be washed or dry-cleaned! Soft yet rugged! Blouse model with knit collar, cuffs and waistband... slash pockets. Fully lined. Spring shades... 36-46

WOOLLEY FUEL CO. YOUR COMFORT IS OUR BUSINESS Since 1924 FUEL OIL - COAL MAPLEWOOD, N. J. • SO 2-7400



CLASSIFIED ADS

HELP WANTED WOMEN

WOMAN, white, for general housework... WOMAN WHO CAN DRIVE... WAITRESS for breakfast and an occasional luncheon.

SECRETARY

A congenial person with good secretarial skills and the desire to deal with interesting subject matter will find... ALLSTATE INSURANCE COMPANY

STENOGRAPHER

for engineering department of electric utility... NO EXPERIENCE NECESSARY

CLERICAL

An opportunity for young women to get... ALLSTATE INSURANCE COMPANY

HOUSEHOLD GOODS FOR SALE

SAURBECK 6 1/2' bed room, never used... FURNITURE FOR SALE... OFFICE desk and chair... FOR SALE-MISCELLANEOUS

SERVICES OFFERED

AUTO LEASING... CARPENTRY... PIANO TUNING... PAINTING... LANDSCAPING

INCOME TAX RETURNS

INCOME tax returns... LANDSCAPE-GARDENING... NEW LAWNS INSTALLED

TREE SERVICE

GALLAGHER Tree Service... MISCELLANEOUS... TELEVISION, RADIO, HI-FI REPAIRS

UNFURNISHED APT. WANTED

BUSINESS couple desires 3 or 4 room unfurnished apartment... Airman Ends Training

SAVE! PRE-SPRING SPECIAL LAWN MOWER SERVICE TUNE UP SPECIAL 7.50 SEARS ROEBUCK CO. APPLIANCE SERVICE CENTER

ALLSTATE INSURANCE COMPANY... WOMAN, general housework and ironing... OPERATORS for sewing machines... HELP WANTED - MALE... HELP WANTED - MEN & WOMEN... EMPLOYMENT WANTED WOMEN

MUSICAL INSTRUMENTS FOR SALE... MUSICAL MERCHANDISE... PEPS FOR SALE... WANTED TO BUY... INSTRUCTIONS... DAY CAMP

REAL ESTATE FOR SALE... OTHER SPRING CHOICES... MITCHELL will win in November... New Jersey's voters know that our state government needs a breath of fresh air...

Ed Cardinal Says: "GET THE RESULTS OF AN EXPERT"



Kills crabgrass as it sprouts

The seed from last year's crabgrass is in your lawn... HALTS creates an invisible barrier over the entire lawn...

Cardinal's GARDEN CENTER 272 Milltown Rd. Springfield DRexel 6-0440

GOING PLACES?



"Make a date with National State"

Wherever you go... wherever you go... carry your cash the safe, carefree way... Before you start on any trip, stop in at National State...

THE NATIONAL STATE BANK Union County's Leading Bank... ELIZABETH • SPRINGFIELD • ROSELLE PARK • SUMMIT • KENILWORTH • WESTFIELD



# Social News

## Adams Honored

Recognition was made at the honors convocation during the campus chapel hour Friday, March 21.

Barbara Jean Adams, a senior student, the daughter of Mr. and Mrs. Robert Adams, of Springfield, has been named an honor student for the first semester of the 1960-61 academic year at White Plains High School.

## Accepted By Lehigh U

Bruce W. Evans, Jr., 41 Main Street; David R. Lord, 46 Denham Road; Richard Johnson, 147 Pitt Road all of Springfield, have been offered admission to this fall's freshman class at Lehigh University.

# A SHIRT TALE WITH A HAPPY ENDING

Once upon a time there was a middle aged shirt that started turning grey. Alas, there was a lot of life left in this shirt, but it was retired to the rear of the shirt drawer, only to be used around the house.

One day its owner heard about Pan American's "Personalized" shirt laundering. Being a sceptic he thought he would send up his greying shirt. After all hadn't his wife given up on it!

So the grey shirt ended up at Pan American. As it was laundered in our special equipment, under controlled temperature, it could feel the fibers massaged free of its traces of age and returning to its original whiteness. Under the hands of our expert pressers it regained complete social security.

No longer does it miss the excitement of the business world, or the pleasure of attending church on Sundays... and looks forward to continued service. The moral of the story: If you enjoy your clothes and want to extend their life span... send them to Pan American!

Open 7 A.M. to 7 P.M. Monday thru Saturday  
Same Day Dry Cleaning At No Extra Charge

All Dry Cleaning and Laundering Done on Premises

*Pan American* on the circle at south avenue Westfield



CARRIBBEAN HERE I COME — Off for an Easter holiday cruise is Miss Dima Dietz, chief Sunnyside Road, Mountaintide. She is pictured aboard the Norwegian America Liner "Oslofjord," just before sailing from New York to the Caribbean. (Photo by Norwegian American Line)

## Wm. W. Austin Jr. Weds Julliard Grad

Announcement has been made of the marriage of Miss Gloria N. Westmoreland, daughter of Lt. Col. and Mrs. Roy T. Westmoreland of Washington to First Lt. William W. Austin, Jr., son of Mr. and Mrs. W. Walter Austin of 218 Second Street, Fanwood.

The couple were married December 14, 1960 in Mt. Vernon Baptist Church, Alexandria, Va., by Rev. Willard Pierce, pastor. They are residing at 2960 Second Street, S. E., Washington.

Mrs. Austin attended the University of Texas at Austin, Texas and the Sorbonne in Paris, France. She is a graduate of the Julliard School of Music, New York City, and is a member of Beta Sigma Phi Sorority.

Mr. Austin is a graduate of Scotch Plains-Fanwood High School and Rutgers University School, class of 1959.

## Miss Price Named Newman Club VP

Miss Mary A. Price, daughter of Mr. and Mrs. William A. Price, 3016 Charles Street, Mountaintide, has been elected vice-president of the Newman Club for the coming year at Simmons College.

Miss Price is a sophomore in the School of Home Economics at Simmons and a graduate of Jonathan Dayton Regional High School and Rutgers University School, class of 1959.

## Has Bar Mitzvah

The Religious School of Temple Shalom takes pleasure in announcing the Bar Mitzvah of Kenneth Schenfeld, son of Mr. and Mrs. Albert Schenfeld, on Saturday morning, April 15, in the Parish House of the First Presbyterian Church, 37 Main Street in Springfield, at 10:30 a.m.

## Rosary Society Plans Dessert, Card Party

A Spring Dessert Card Party will be held at the Church of the Little Flower Hall on April 14th at 8 P.M., sponsored by the Rosary Society, Berkeley Heights.

Tickets may be obtained from any of the committee members listed below:

- Mrs. Anne DiMarco, 464-2096; Mrs. Jean Corilli, FA-2-5120; Mrs. Ann Cafaro, 484-2184; Mrs. Alice Keimil, 464-9762; Mrs. P. Battaglia, JA-2-6941; Mrs. G. Dimicelli, 464-2891; Mrs. D. Harold, 464-1919; Mrs. Marie Vail, 464-0480.

## Reception For Mitchells Sunday

Thomas Mitchell, well known stage, motion picture and television star, will be on hand Sunday afternoon at the "Chateau" in Mountaintide, when his nephew, the former Secretary of Labor in the Eisenhower Administration, James P. Mitchell and Mrs. Mitchell will be the guest of honor at a tea and reception.

Invitations have been extended to several hundred residents in this section of Union County to personally meet the Mitchell family this coming Sunday afternoon, from one to three o'clock. Mrs. Albert J. Jennings is head of the committee arranging Sunday's reception and will help in greeting the Republican candidate for Governor in next Tuesday's primary.

## Joel Jennings, Miss Russell Are Betrothed

Mr. and Mrs. John Condon Russell are pleased to announce the engagement of their daughter Mary Lee to Joel Charles Jennings son of Mr. and Mrs. Louis Alpheus Jennings of Partridge Run, Mountaintide.

Miss Russell is a graduate of Greenwich High School and is now a sophomore at the University of Wisconsin. She is a member of Alpha Chi Omega sorority.

Mr. Jennings is a graduate of the University of Wisconsin School of Commerce, and is a member of Alpha Tau Omega fraternity. He is associated with the Aluminum Co. of America. An August wedding is planned.

## Children Don't Think Drive Carefully!

Mr. Suburban suggests you open a CONVENIENCE CHECKING ACCOUNT TO-DAY!

Suburban TRUST COMPANY

BRUNSWICK-GARWOOD-PLAINFIELD-SCOTTSBORO-PISCATAWAY

Is YOUR Silhouette Lovely in Any Clothes?

Memberships Average Only \$7.00 Per Month Limited Offer

Resolve today to shape your curves the Slenderette way! Guaranteed spot reducing... slenderizing... and supervised programs for weight gaining arranged for your convenience.

LOSS	FIGURE	WEIGHT	GAIN
10-15 lbs.	Best	10-15 lbs.	1-2 inches
1-2 inches	Waist	1-2 inches	1-2 inches
2-3 inches	Hips	1-2 inches	1-2 inches
2-3 inches	Thighs	1-2 inches	1-2 inches
1-2 inches	Calves, Ankles	1-2 inches	1-2 inches

FOR FREE TRIAL CALL MU 7-1525

ALL COURSES INDIVIDUALLY DESIGNED FOR YOU

Professional Swedish Hand Massage Also Available

**Slenderette**  
2659 MORRIS AVE. UNION, N.J.  
Hours: 10 to 10 Daily

## Christian Dior Stockings SALE!

APRIL 14 TO APRIL 22

Reg. 1.95 per pair

NOW 1.65

Reg. 1.85 per pair

NOW 1.35

Reg. 1.50 per pair

NOW 1.25

*jane smith*  
129-193 Central Avenue WESTFIELD

# Symphony IN WALLCOVERINGS

ZINS offers a unique and exclusive selection of wallcoverings to blend together the entire decor of your home... to form a symphony of color and charm that will highlight your individual personality and taste.

At ZINS you choose from a vast collection of the very newest and most fashionable in designs and colorings... a magnificent array from the finest domestic sources and handily styled imports gathered from every corner of the world... and a wide selection of original designs created especially for ZINS.

See our distinctive and dramatic display of Murals on sliding panels in full wall size... for complete individuality ZINS will hand print any wallcovering design to match your particular colors. Professional Interior Design consultants will assist you in the choice of your decorating needs.

wallcoverings by **ZINS**

239 Millburn Avenue, Millburn, N. J. DRexel 9-9666  
Open Daily 10 A.M. to 6 P.M., Thursday to 9 P.M.  
Newark Showrooms: 165 Washington Street, Mitchell 2-0600

YOUR NEIGHBOR... YOUR FRIEND

# Union County's Native Son JAMES P. MITCHELL

for GOVERNOR OF NEW JERSEY

The Choice Of Union County's Regular Republican Organization!

VOTE 3 A on your voting machine.

Republican Primary Election Tuesday April 18

Your next First Lady and Governor: Mr. and Mrs. James P. Mitchell, and Mr. Mitchell's Mother

WHAT HE SAID ABOUT JIM MITCHELL HIS SECRETARY OF LABOR

"I rely heavily upon his judgment and his good common-sense."

President Dwight D. Eisenhower

## THE MAN WHO CAN SURELY WIN IN NOVEMBER AND CARRY TO VICTORY ALL REPUBLICAN CANDIDATES IN UNION COUNTY

PAID FOR BY THE FOLLOWING PROMINENT CITIZENS OF UNION COUNTY

- Charles P. Bailey, Westfield
- Ernest S. Hickok, Summit
- Sherwood C. Valentine, Rahway
- George Herlich, Hillside
- John Zeręga, Plainfield
- Richard Hatfield, Fanwood
- Albert J. Benninger, Mountaintide



Debbie Hallingworth Delights  
Lovers of Drama Theatre Audiences

Debbie Hallingworth is a delightful comedienne with a sense of timing and a flair for the dramatic. Her new musical, "The Merry Widow," is a delightful comedy. A very intelligent and charmingly captured individual, Debbie is a natural. Her performance in "The Merry Widow" is a masterpiece of comedy. Her performance in "The Merry Widow" is a masterpiece of comedy.

Debbie Hallingworth is a delightful comedienne with a sense of timing and a flair for the dramatic. Her new musical, "The Merry Widow," is a delightful comedy. A very intelligent and charmingly captured individual, Debbie is a natural. Her performance in "The Merry Widow" is a masterpiece of comedy. Her performance in "The Merry Widow" is a masterpiece of comedy.

MOVIE CLOCK  
Orchid, Chrysanthemum Exhibit  
Featured In 3rd Spring Hoedown

The third annual Garden Center Spring Hoedown, sponsored by the Garden Council of Westfield Area, will be held April 22nd and 23rd at Jefferson School, Boulevard, Westfield. The hours on Saturday are noon to 5:00 p.m. and on Sunday from 1:00 to 5:00 p.m. There is no admission fee.

The third annual Garden Center Spring Hoedown, sponsored by the Garden Council of Westfield Area, will be held April 22nd and 23rd at Jefferson School, Boulevard, Westfield. The hours on Saturday are noon to 5:00 p.m. and on Sunday from 1:00 to 5:00 p.m. There is no admission fee.

Omega Pi Men Organize Loesser Musical  
"College Spectacular" Opens Tomorrow

The men of Omega Pi Fraternity would like to bring to your attention their intercollegiate dance, "College Spectacular," to be held at the Cornet (formerly the Irvington House), 222 Springfield Ave., Irvington on Friday, April 14, 1961.

This dance is promoted under the auspices of the four affiliated chapters of Omega Pi Fraternity and its alumni, with the cooperation and support of each fraternity and sorority, nursing school, and larger business and insurance company in the Metropolitan area. Buddy Dee and his orchestra, who have recently returned from a European tour, will provide the music and entertainment.

**RIALTO**  
Westfield AD 2-1288  
NOW THRU TUES.  
Walt Disney's  
"Swiss Family Robinson"  
Plus  
"A Galadai In  
Disneyland"  
SAT., APRIL 15  
Continuous From 12 Noon  
Doors Open 11:30  
Sun. Continuous From 1 P.M.  
Matinees Daily 1 P.M.  
Mon.-Fri. 4-17-21  
STARTS WED. 4-19  
"WACKIEST SHIP  
IN THE ARMY"  
"Blueprint For Robbery"

Alpha Omega Presents  
Barbershop Concert

Alpha Omega Club of St. Barnabas Church is sponsoring a second annual Barbershop of Harmony. It will be presented in the church school auditorium on April 24th at 8:45 P.M. It will feature one of the top quartets in the Society for the Preservation and Encouragement of Barbershop Quartet Singing in America, the inter-nationals of 1960, The Playtones, The Antics, Plainfield, quartet and winners of many titles, will also be heard. From Westfield will come the Rocketeers, recent guests on TV and area champions of 1960. Another group is the 40-voice men's chorus from the Plainfield chapter of SPEBSQSA, "The Hounds for Hossage. Directed to Tony Doganieri and in new uniforms, the men have planned a "City Sings" theme for the show.

Canadian Engineer To  
Talk To Womens Group

The monthly luncheon meeting of the Christian Womens Club will be held at the Hotel Suburban, Wednesday, April 19 at 11:30 a.m. Charles Pitts, Contractor for the St. Lawrence Subway engineer for the Toronto Subway System. The soloist for the program will be "Interior Becomes Raymond McAfee. The piece in the house" by Huffman and Boyle.

Fireside Offers  
Original Play

The Fireside Group of the Springfield Presbyterian Church will present their annual play, "The Entertainer," on April 11 and 12 at 8:00 P.M. An evening full of surprises and joyful entertainment is planned with the play which was written and performed by the church members. Exciting costumes, colorful sets, and well-known melodies all contribute to making this evening one which will be long remembered. The contribution of \$5.25 will be used to support the benevolence work by the Fireside Group. Tickets may be obtained at the Church office or through members of the group.

Odetta to Appear at McCarter

Odetta will perform many of the new numbers presented at Town Hall March 4 when she performs at McCarter Theatre of Princeton Saturday, April 22. These numbers range from her characteristic work songs to a Bessie Smith lament, "Special Delivery Blues," a hammering gospel song "Ain't No Grave Can Hold My Body Down," and a large-scale version of "Children Go, I Will Send Thee." She will also include psalms and ballads in the McCarter program. The gifted folk singer's appearance will precede her introduction in the area as an actress in the Parkner-based movie "Sanctuary."

Serves On Destroyer

Robert E. Clifford, electrician's mate fireman, USN, son of Mr. and Mrs. Edward J. Clifford, 37 Oakland Avenue, Springfield, is serving aboard the escort destroyer USS McCaffery operating out of Newport, Rhode Island.

**NEW EXPERIENCE IN DINING OUT --**  
Artfully Prepared COOKERY  
Informal Relaxing Atmosphere  
FOR MOUTH WATERING ENJOYMENT  
CORDON BLEU • LOBSTER THERMIDOR  
BRISKET OF BEEF WITH POTATO PANCAKES  
BROILED SHRIMP STUFFED WITH CRAB MEAT  
AND MANY OTHER FINE DISHES  
Full Course Dinners • Complete Lunches  
Late Evening Snacks  
garden of eatin  
ROUTE 22, SPRINGFIELD, N.J. • DRexel 6-6363

**LOEW'S NEWARK**  
WILLIAM FAULKNER'S  
"SANCTUARY"  
starring LEE REMICK  
YES MONTANA  
and "FERRY TO HONG KONG"  
NOW AT  
LOEW'S JUSTICE  
EDNA VINCE AND METROCOLOR  
GLORIA FORD, MARIA SWEET  
and "CALTIKI"  
UNION  
UNION - MU 8-9640  
LAST DAY  
5 Academy Award Nominations  
Deborah Kerr, Robert Mitchum  
"The Sundowners"  
"Blueprint For Robbery"  
Friday Thru Thursday  
John Mills, Dorothy McGuire  
Walt Disney's  
"Swiss Family Robinson"  
Plus  
"Gala Day At  
Disneyland"

**NEW PARK**  
PAT BOONE  
ALL HANDS  
ON DECK  
with Buddy Hackett  
Barbara Eden  
The TOWER Inn  
STEAK HOUSE  
ROUTE 22 MOUNTAINSIDE  
THE PARK HOTEL  
PLAINFIELD  
RECEPTIONS • PARTIES • BANQUETS  
Reservations Albert W. Stender  
PL 6-3400 Owner-Management

**STRAND**  
447 Springfield Ave., Summit, N.J. CR 3-3900  
Now playing thru Tuesday  
BOB HOPE & LUCILLE BALL  
EXPOSED!  
A PANAMA & FRANK PRODUCTION  
THE FACTS OF LIFE  
WED. THRU SAT. April 19-22  
A riotous happy time  
when four U.S. sailors take  
lover, a girl who bosses!

**RKO PROCTORS 3RD WEEK**  
FOR EVERYONE FROM ONE  
TO ONE HUNDRED  
AND ONE!  
WALT DISNEY'S  
NEW ALL-CARTOON FEATURE  
"One Hundred and  
One Dalmatians"  
WALT DISNEY STUDIOS  
"THE SIGN OF THE ZORRO"  
GUY WILLIAMS

**17 ACRES OF LAWN SUPPLIES**  
HUMUS SCREENED TOP SOIL  
MERION BLUEGRASS SOD  
COW MANURE  
LaBarre & Schuch  
135 Springfield Ave. Springfield  
Check with us for expert advice on any lawn problem!  
Grow a rich carpet of green, green grass with AGRICO Full Feeding Power  
AGRICO GRASS FOOD—the full weight, full-power fertilizer—feeds your lawn completely. Phosphorus and potash build strong roots. Long-lasting urea-form nitrogen spoon feeds your lawn for uniform green topgrowth. 50 pound bag covers 5,000 square feet.  
50 lbs. \$4.75 25 lbs. \$2.95 100 lbs. (2-50) \$8.75  
ONE OF THE STATE'S LEADING TURF SPECIALISTS  
LaBarre & Schuch, Inc.  
135 Springfield Ave.—Springfield-Milburn—DR 6-6060

**GLENN FORD DONALD O'CONNOR**  
CRY FOR HAPPY  
A WILLIAM GREIZ PRODUCTION  
WED. THRU SAT. April 19-22  
A riotous happy time when four U.S. sailors take lover, a girl who bosses!

**Trotola's RESTAURANT**  
ESTABLISHED 1920  
and COCKTAIL LOUNGE  
finest ITALIAN-AMERICAN cuisine  
a la carte entrees  
TWO DINING ROOMS • PRIVATE ROOMS for PARTIES  
1/2 mile from Parkway Exit # 138  
RECOMMENDED BY DUNCAN HINES  
5 POINTS UNION, N. J.  
for RESERVATIONS • MUrdock 7-0707  
NOON TO 10 P.M. • MIDNIGHT SATURDAYS  
CLOSED SUNDAY AND MONDAY

**STAR BOWLING, INC.**  
RI. 22 • WATCHUNG, N.J.  
Phone FA 2-8900  
INDIVIDUAL  FULL TERM   
1 6:30 P.M. Monday—Women  
2 6:30 P.M. Mon.—Hdcp. Mixed (2 men 2 women)  
3 9:00 P.M. Monday—"750" Scratch (men)  
4 9:00 P.M. Monday—Hdcp. Mixed (3 men 2 women)  
5 6:30 P.M. Tuesday—Scratch Men (4 or 5 man)  
6 6:30 P.M. Tuesday—Women's Special (3-per team)  
7 9:00 P.M. Tuesday—Mixed Couples (4 per team)  
8 6:30 P.M. Wednesday—Ladies Hdcp. (3 per team)  
9 7:30 P.M. Wednesday—2 Man Classic Hdcp.  
10 9:00 P.M. Wednesday—"800" Scratch (men)  
11 12:15 P.M. Thu.—Star Business Men Tournament (2 men)  
12 6:30 P.M. Thursday—Father & Son Hdcp.  
13 6:30 P.M. Thursday—Women Special (4 per team)  
14 9:00 P.M. Thursday—Mixed Couples  
15 9:00 P.M. Thursday—Men Hdcp. (3 per team)  
16 10:00 A.M. Friday—Women Hdcp. (4 per team)  
17 1:00 P.M. Friday—Women (5 per team)  
18 6:30 P.M. Friday—Mixed Couples  
19 7:00 P.M. Friday—Men's Scratch "775"  
20 9:00 P.M. Friday Mixed Special (3 men 2 women)  
21 9:30 A.M. Sat.—Bantam Boys (9-12 yrs.) (4 per team)  
22 10:00 A.M. Sat.—Boys (13-16 yrs.) (4 per team)  
23 9:30 A.M. Sat.—Bantam Girls (9-12 yrs.) (4 per team)  
24 10:00 A.M. Sat.—Jr. Girls (13-16 yrs.) (4 per team)  
Name \_\_\_\_\_ Tel. \_\_\_\_\_  
Address \_\_\_\_\_  
When filled out mail in your reservation which will be properly processed.

**STRAND**  
447 Springfield Ave., Summit, N.J. CR 3-3900  
Now playing thru Tuesday  
BOB HOPE & LUCILLE BALL  
EXPOSED!  
A PANAMA & FRANK PRODUCTION  
THE FACTS OF LIFE  
WED. THRU SAT. April 19-22  
A riotous happy time when four U.S. sailors take lover, a girl who bosses!

**Trotola's RESTAURANT**  
ESTABLISHED 1920  
and COCKTAIL LOUNGE  
finest ITALIAN-AMERICAN cuisine  
a la carte entrees  
TWO DINING ROOMS • PRIVATE ROOMS for PARTIES  
1/2 mile from Parkway Exit # 138  
RECOMMENDED BY DUNCAN HINES  
5 POINTS UNION, N. J.  
for RESERVATIONS • MUrdock 7-0707  
NOON TO 10 P.M. • MIDNIGHT SATURDAYS  
CLOSED SUNDAY AND MONDAY

**STAR BOWLING, INC.**  
RI. 22 • WATCHUNG, N.J.  
Phone FA 2-8900  
INDIVIDUAL  FULL TERM   
1 6:30 P.M. Monday—Women  
2 6:30 P.M. Mon.—Hdcp. Mixed (2 men 2 women)  
3 9:00 P.M. Monday—"750" Scratch (men)  
4 9:00 P.M. Monday—Hdcp. Mixed (3 men 2 women)  
5 6:30 P.M. Tuesday—Scratch Men (4 or 5 man)  
6 6:30 P.M. Tuesday—Women's Special (3-per team)  
7 9:00 P.M. Tuesday—Mixed Couples (4 per team)  
8 6:30 P.M. Wednesday—Ladies Hdcp. (3 per team)  
9 7:30 P.M. Wednesday—2 Man Classic Hdcp.  
10 9:00 P.M. Wednesday—"800" Scratch (men)  
11 12:15 P.M. Thu.—Star Business Men Tournament (2 men)  
12 6:30 P.M. Thursday—Father & Son Hdcp.  
13 6:30 P.M. Thursday—Women Special (4 per team)  
14 9:00 P.M. Thursday—Mixed Couples  
15 9:00 P.M. Thursday—Men Hdcp. (3 per team)  
16 10:00 A.M. Friday—Women Hdcp. (4 per team)  
17 1:00 P.M. Friday—Women (5 per team)  
18 6:30 P.M. Friday—Mixed Couples  
19 7:00 P.M. Friday—Men's Scratch "775"  
20 9:00 P.M. Friday Mixed Special (3 men 2 women)  
21 9:30 A.M. Sat.—Bantam Boys (9-12 yrs.) (4 per team)  
22 10:00 A.M. Sat.—Boys (13-16 yrs.) (4 per team)  
23 9:30 A.M. Sat.—Bantam Girls (9-12 yrs.) (4 per team)  
24 10:00 A.M. Sat.—Jr. Girls (13-16 yrs.) (4 per team)  
Name \_\_\_\_\_ Tel. \_\_\_\_\_  
Address \_\_\_\_\_  
When filled out mail in your reservation which will be properly processed.

**STRAND**  
447 Springfield Ave., Summit, N.J. CR 3-3900  
Now playing thru Tuesday  
BOB HOPE & LUCILLE BALL  
EXPOSED!  
A PANAMA & FRANK PRODUCTION  
THE FACTS OF LIFE  
WED. THRU SAT. April 19-22  
A riotous happy time when four U.S. sailors take lover, a girl who bosses!



# YOUR BEST BUY

\$

\$

in awareness of the  
world you live in!

## YOUR NEWSPAPER

Basic to successful living in any sphere (economic, civic, social, domestic), is sound accurate, unbiased information about everything happening in the world that affects your interests, now or in the future.

To bring you the complete picture of what is going on around you, promptly, there is no substitute for your newspaper. Along with its many entertaining features, it keeps you "in the know" on every facet of your fast-moving world... gives you an up-to-the-minute viewpoint that is mentally stimulating, deeply satisfying, definitely useful in every realm of our planning, working, living.

Because they give so much for so little, more newspapers are sold than packs of cigarettes, bottles of milk or loaves of bread!

\$

\$





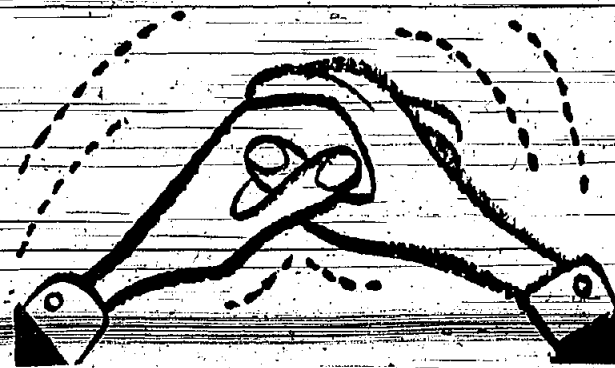

an all around

# WINNER!

When it comes to putting your message before the right people at the right time with the greatest selling impact at the lowest cost . . . this newspaper is your winning advertising medium on all counts!

## ● RIGHT PEOPLE

When people are ready to buy, they look at the ads in this paper for shopping guidance.

## ● HIGH IMPACT

This newspaper will produce better results at lower cost than any other advertising medium.

## ● RIGHT TIME

This newspaper covers your market like a blanket . . . reaches the people you want as customers.

## ● LOW COST

This paper generates greatest selling impact for ads because it's where people LOOK to buy!

To get your merchandise on shopping lists, get your advertising into this newspaper. Most readers use it as their shopping guide . . . look to it for facts and figures on who's got what for sale . . . and for how much. Since this is where their SHOPPING starts, this is the best place for you to start your SELLING!



SHOPPING STARTS IN THE  
PAGES OF THIS NEWSPAPER



THE WORLD

Architecture is the servant... Therefore, no one should... will over another... No... deprive an opponent of his... are, Bahad' Writings.

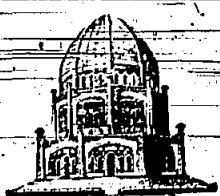

Literature-Bahad' Coater... 11 Salter St., Springfield

Don't Move

Improve your home to meet your present needs! Modernization with imagination will give you: More Living Space, 'New Home' Atmosphere, at the same address... You like your house, You like your neighbors, You like the community, You like the convenient location.

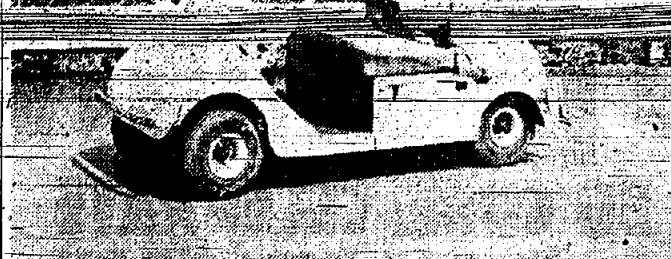

HOW ABOUT A SUNDAY RIDE — Rex, part huskule and-part chow, is all set for a ride in his golf cart. Joe Castagnova, Jr., 268 Morris Avenue, Springfield, has had Rex for three of his three and a half years.

Church Plans Fashion Show

Plans have been completed for a Spring Fashion show to be held in St. Stephen's Parish House on Thursday, April 20th at 8:15 P.M. Tickets may be obtained at the Rectory or purchased at the door.

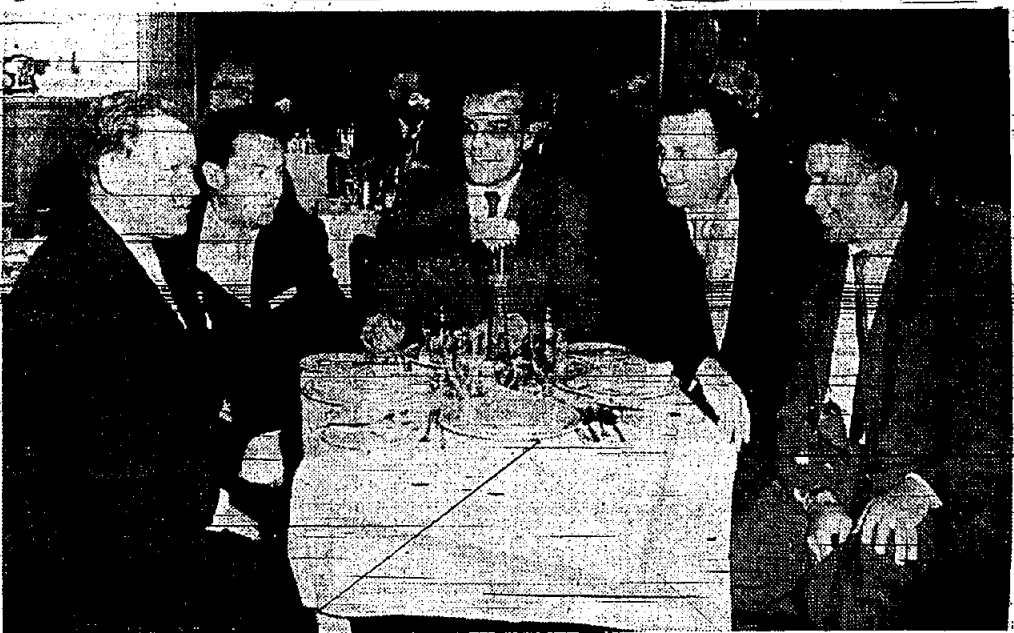

A 'GREAT LUNCH HOUR' — In attendance at Vincent J. Bonadies of Springfield, Springfield the formal opening of the new daily luncheon Township court clerk Michael Genovese and the policy at the Chantier in Millburn on Monday, April 3, were: seated with the proprietors left to right Steve Morland and Johnny Dee, Mayor

(Photo by Jules A. Wolin)

On Dean's List

Claire Longfield, daughter of Mr. and Mrs. John Longfield, 37 Colfax Road, Springfield, has been named to the Dean's List at Trenton State College.

JFK's Peace Corps Idea Not New to Wooster Collegian

Ghana - Country of Contrasts

A college student already one jump ahead of President John F. Kennedy's Peace Corps is Miss Donna Sweeney of 182 Meisel Avenue, Springfield. Home on vacation from College of Wooster, O., the 21-year old senior on April 5 told of her recent experiences in Africa at the Ladies Benevolent Society meeting in the parish house of First Presbyterian Church.

Giving the Ghanans the highest praise, Miss Sweeney emphasized their "complete racial equality" and commented on their warmth and hospitality. "They told us that we were free to go into any house without knocking and that is a real sign of friendship," she said.

This experience has increased her interest in history, her college major, and she is planning on returning to Ghana this September to study "history of West Africa" at the University College there, where she has been accepted.



DONNA SWEENEY

Miss Sweeney explained that they received a one-week orientation course at Union Theological Seminary, New York, learning about both Africa and the United States. They were instructed on answering questions on American education and American churches and segregation and American labor problems.

Ghana, a country of contrasts, contains some of the most modern and most primitive conditions, Miss Sweeney said. Their first stop, Accra, the capital with some 300,000 people, has department stores with escalators and air conditioning.

The first work camp was at a seacoast village where they worked with 25 Ghananian students in the erection of a schoolhouse. The day began at 6 A.M. and included a morning work program, an afternoon discussion period when they shared ideas about religion, politics and social customs and a social period in the early evening.

WATCH FOR An Important Announcement From Klarfeld's 306 LYONS AVE. NEWARK

LET PROFESSIONALS PROTECT YOUR PRECIOUS FURS CALL CR 3-1257

DRY COLD FUR STORAGE

Repairing Restyling Cleaning at LOW Summer Rates

SUMMIT BRANCH Morristown Furriers 6 Beechwood Rd. SUMMIT

Prescriptions Filled Eyeglasses Repaired Quick Service

J. NORWOOD VAN NESS Gold Opticians 218 MORRIS AVENUE SPRINGFIELD, N. J. DIXIE 4-6108 Established 24 Years in Newark

THE ITEM PRESS PRINTING 20 Main St., Millburn Phone DBex 6-4600 From Business Cards to Catalogs

CARS FOR SALE!

looking for bargains? we've got 'em... Spring low priced for SAVINGS...!

CHOOSE NOW FROM OUR TREMENDOUS STOCK SELECTION... AND SAVE! '61 CHEVROLETS Full-Size Chevy Sedans, Hardtops, Converts and Station Wagons '61 CORVAIRS Sedans, Coupes and Wagons CORVETTES, OK'd Used Cars, Chevy STURDI-BUILT TRUCKS

L & S MORRIS & COMMERCE AVENUES, UNION CHEVROLET MUrdock 6-2800

SALE JAPANESE TREES 1.98 YEW 8-year-old Evergreens, Spreading type. Balled and Burlapped. Usual \$3.98 value. Just 1.000 to sell. BRECK'S RELIABLE SINCE 1818 Home and Garden Center Morris Turnpike Millburn Open Every Day 9 to 6 DR 6-1990

Cut Cutting Time ROTO-HOE Islander 22" Riding Mower ONLY \$214.95

CARTERET DAY CAMP June 26 - August 18 Hours 9 A.M. to 4:15 P.M. TRANSPORTATION BOYS & GIRLS - Separate Camps Ages 6-14 years



LOOK-HERE-to find who sells anything...

Yellow Pages SEE: Florists, Confectioners, Gift Shops, Book Dealers

UNION SPRINGFIELD TAXI From 1 Destination To Any Other 1-2-3 Can Ride As Cheap As 1 DR 9-5540 UNION SPRINGFIELD TAXI



# it's SAM'S birthday... but you get the presents!

SO COME CELEBRATE  
SAM'S BIRTHDAY  
AND GET YOUR  
BEAUTIFUL GIFT  
AT FABULOUS,  
EXCITING

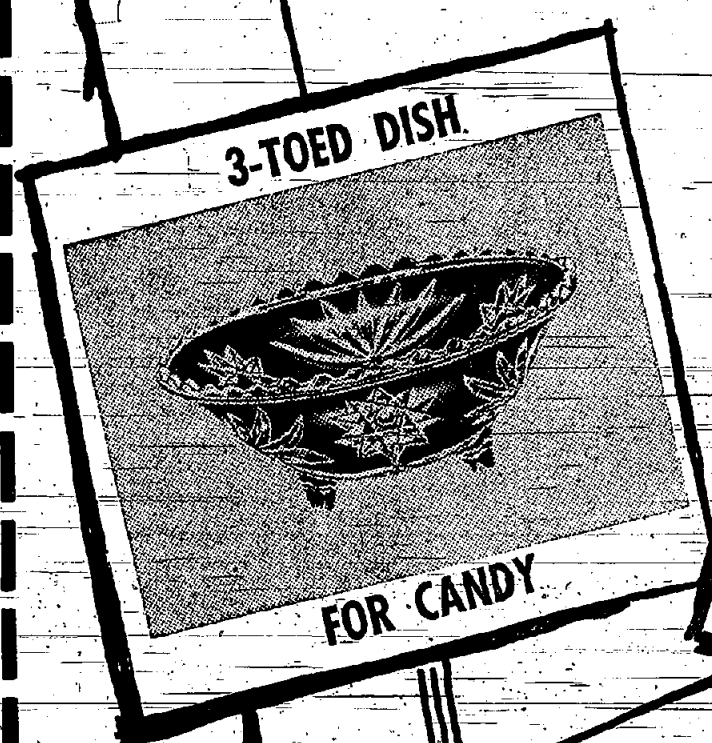
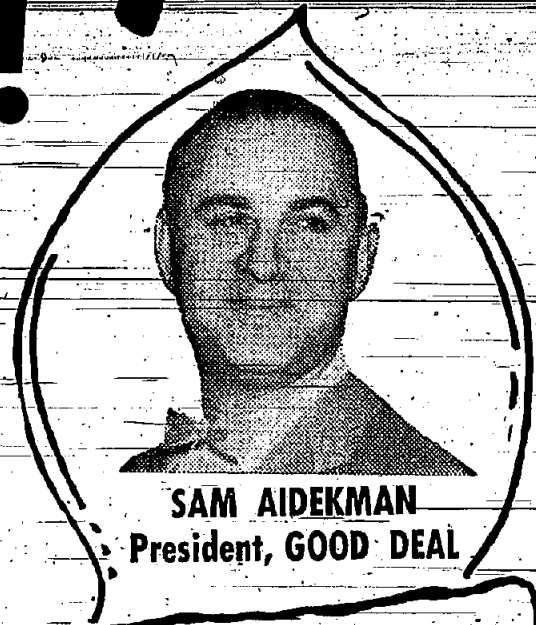

perfect for gifts!

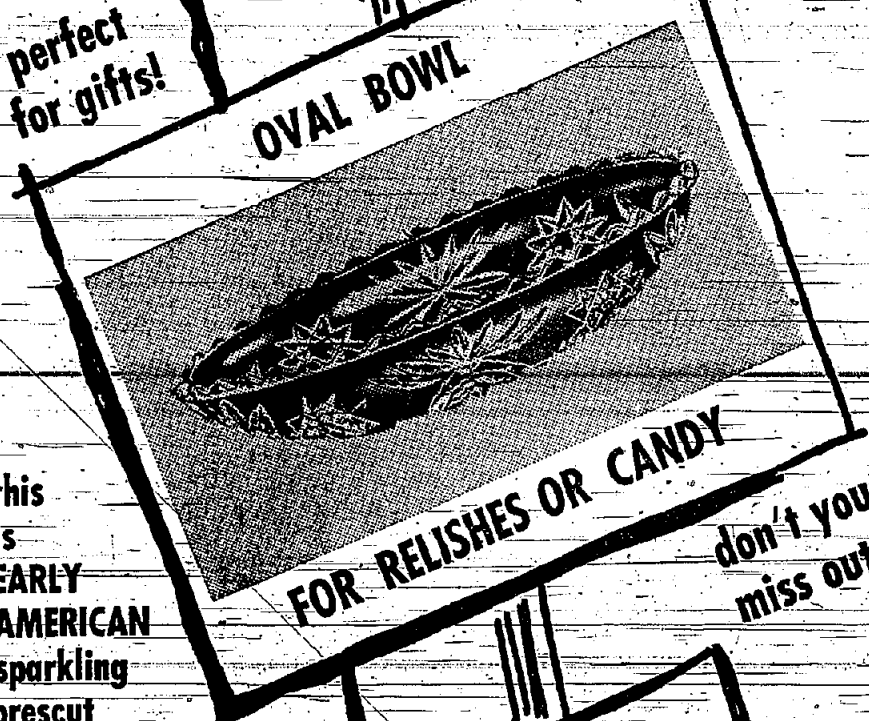

this is  
EARLY  
AMERICAN  
sparkling  
prescut

CRYSTALWARE

don't you  
miss out!

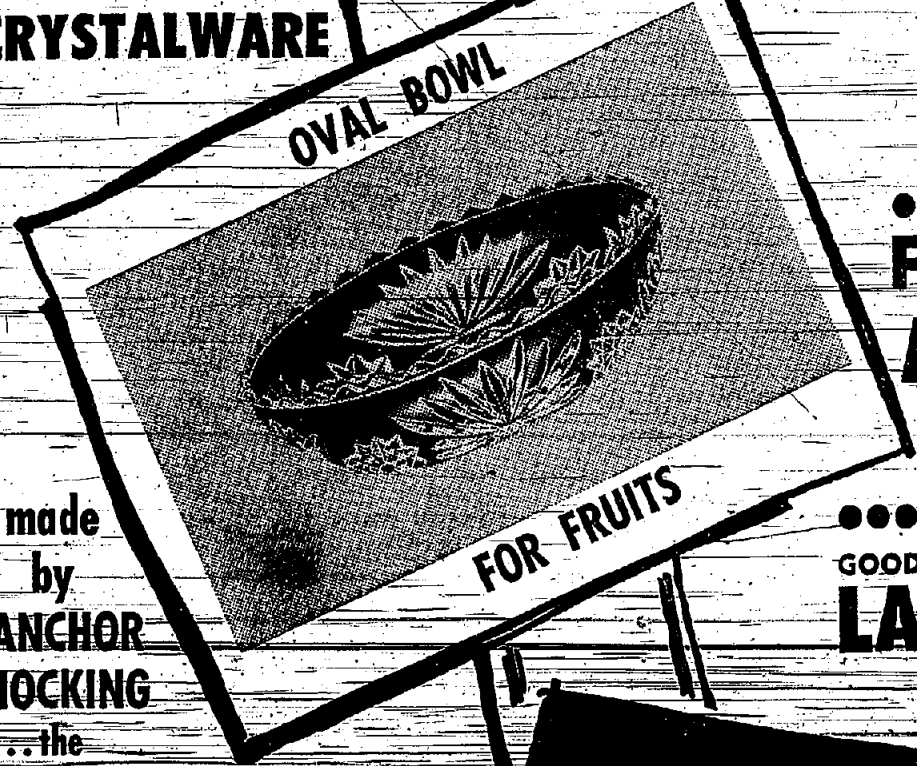

made by  
ANCHOR  
HOCKING  
... the  
greatest name  
in  
glass!



Sam it's my way of saying  
Sez: "THANKS"  
to all of you Good Dealers who have  
helped me make GOOD DEAL the  
success it is today. So come--pick  
up your beautiful gift

# FREE

WITH YOUR PURCHASE OF \$10.00

FOR GOOD DEAL CUSTOMERS ONLY  
AND THEY'RE NOT FOR SALE  
AT ANY PRICE!

GOOD DEAL BLUE RIBBON  
LARGE WHITE EGGS SAVE 10c doz. 49c



EASY  
PARKING

220 MAIN ST. • MILLBURN  
• OPEN SUNDAYS 9-6 •

more birthday specials  
... for YOU!

MINUET • Save 20c •  
**ICE CREAM**  
1/2 GAL.  
**49c**

STAFF FROZEN SLICED STRAWBERRIES SAVE 25c 5 pkgs. 1.00  
STAFF FROZEN • SAVE 25c •  
ORANGE JUICE 5 cans 1.00  
STAFF CUT OR LEAF SPINACH SAVE 19c 8 pkgs. 1.00  
STAFF CHOPPED BROCCOLI SAVE 19c 8 pkgs. 1.00  
MR. G. CRINKLE CUT POTATOES French Fried 10 pkgs. 1.00  
IMPORTED PRIMULA CHEESE SPREAD 5 oz. pkg. 29c

MINUTE MAID • SAVE 12c •  
**ORANGE JUICE**  
new and delicious qt. **27c**

CANADIAN No. 1 • SAVE 20c LB. •  
SMELTS lb. 19c  
FRESH, BONELESS, SKINLESS  
FILLET FLOUNDER SAVE 30c LB. lb. 59c  
1/2 LB. SALAD FREE WITH  
BAR-B-Q CHICKENS lb. 89c  
GOOD DEAL SLICED OR MIDGET BOLOGNA SAVE 24c lb. lb. 49c  
ALLEN'S • SAVE 10c •  
APPLE PIE large size 59c  
EVERGREEN • SAVE 1.48 •  
SHRUBS 1.29 EACH 3 for 3.39

RED RIPE • SAVE 9c •  
**TOMATOES**  
2 ctns. **29c**

PRIDE OF FARM • SAVE 4c •  
TOMATOES 16 oz. can 11c  
STAFF • SAVE 9c •  
APPLESAUCE 2 25 oz. jars 49c  
CHICKEN OF THE SEA • SAVE 13c •  
WHITE TUNA 7-oz. Pack 2 ctns. 65c  
GIANT SIZED • SAVE 17c •  
BRILLO SOAP PADS 3 Pkgs. of 18 1.00  
SOUTHERN PEACH FREESTONE PEACHES SAVE 6c 26 oz. can 19c

SUNSHINE HI-HO  
**CRACKERS**  
in "SERVE PAK"  
• SAVE 10c •  
**19c** 10 oz. pkg.

• delivery service available •

"WHERE SHOPPING IS A REAL PLEASURE - AND YOU SAVE MORE, TOO!"