

Participates In Arms Phase

Army Specialist Four Theodore N. Torchy, 24, son of Mr. and Mrs. Nicholas T. Torchy, 1589 Grouse Lane, Mountaineers, recently participated in a combined arms phase of the five-week 4th Armored Division field training exercises in the Grafenwohr-Hohenfels area of Germany.

mor and logistical support units to work together under combat conditions. Training of this nature is designed to maintain a constant state of combat readiness essential to a modern Army deployed to maintain the defense of the free world. Specialist Torchy, a small clerk in Company B of the division's 41st Infantry in New Ulm, entered the Army in July 1960, completed basic training at Fort Benning, Ga., and arrived overseas the following December.

Mrs. Halsey On Committee

Mrs. Warren W. Halsey of 72 Denham Road, Springfield, is a member of the planning committee for the first annual antique show to be conducted April 24, 25 and 26 at Union Junior College, Danford, by the college's Citizens Advisory Landscaping Committee.

Scientists Have New Radio Series

A new radio series designed to highlight the essential vitality of Bible teachings was announced today by the Christian Science Church.

Sunday Drop In

Last Sunday afternoon Drop-In until fall will be held at the Summit YWCA on April 1 from 3-7 p.m.

CLASSIFIED ADS

HELP WANTED MALE GREENHOUSE HELPER. No experience necessary. Phone DR 6-0404. J. Neil Jakobsen & Sons, 270 Mountain Ave., Springfield, N. J.

REAL ESTATE FOR SALE

MOUNTAINSIDE SPLIT LEVEL, 3 bedrooms, 2 baths, full dining room, 2 car garage. Screened porch, patio, Well shrubbed. \$30,900. AD 2-5529.

Perfect for lawn building or renovating... Agrico FERTILIZER for Lawns, Trees & Shrubs. This versatile, multi-purpose fertilizer contains the right combination of organic and inorganic plant foods necessary for healthy grass color, dense growth.

Antique dealers throughout the Eastern part of the United States have been invited to participate, Mrs. Chapman said. Mr. Suburban suggest you open a CONVENIENCE CHECKING ACCOUNT TO-DAY! Suburban TRUST COMPANY

Homemaker The Homemakers' Club of The Summit YWCA will hold an open meeting on Friday evening, April 6 at 8:30 p.m.

HELP WANTED FEMALE IDLE HOURS MAKE AVON DOLLARS Use your spare time selling AVON'S wonderful Cosmetics.

ROOMS WANTED AN EMPLOYED young male college graduate desires room in Springfield. Does not drink or smoke. Phone 376-7668.

MEAT MANAGERS WEEK

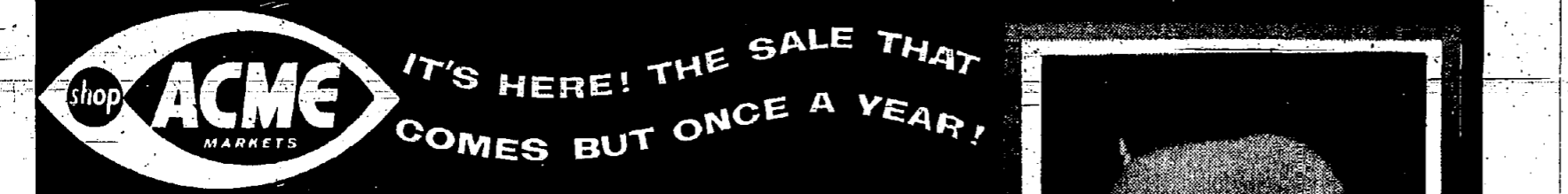
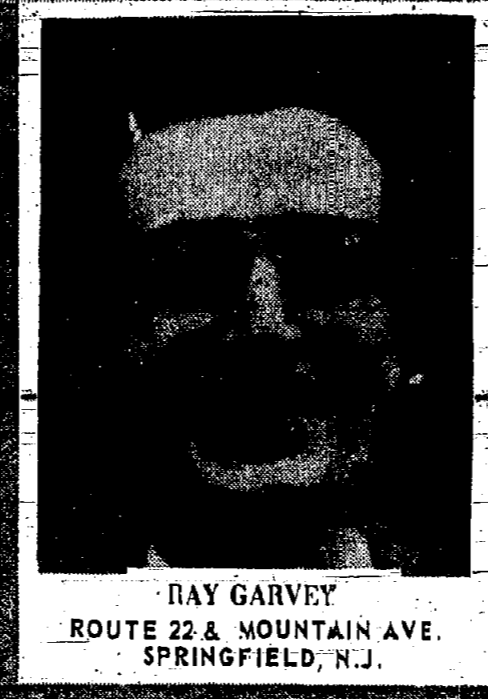

Table listing meat prices: Chuck Steak lb. 49c, Rib Steak lb. 69c, Porterhouse Steak lb. 89c, Chuck Roast lb. 39c, Arm Pot Roast lb. 59c, Cross Rib Roast lb. 79c, Ground Beef Regular lb. 49c, Ground Round lb. 99c, Short Ribs lb. 49c, Canned Ham 5 lb. 3.99, Turkeys 16-24 Pounds lb. 35c, Beef Liver Sliced lb. 49c, Sausage Meat lb. 49c, Shoulder Steak lb. 59c, Sirloin Steak lb. 79c, Cube Steak lb. 99c, California Roast lb. 49c, Round Roast Boneless Bottom lb. 89c, Ground Chuck lb. 79c, Soup Meat Plate lb. 19c, Rib Roast Oven Ready 1st Cut Higher lb. 69c.



Valuable S&H Coupon Offer For Meat Manager's Sale! FREE! 50 S&H Green Stamps with the purchase of Lancaster Brand Turkey, Rib Roast, or Canned Ham.

Table listing grocery prices: Ideal Tuna Fish Solid White 3 7-oz. cans 89c, Coffee Hi Ho 1-lb. can 49c, Hi Ho Instant Coffee 6-oz. jar 49c, La Rosa Spaghetti or Thin Spag Belli 2 1-lb. pkgs. 39c, Progresso Tomato Paste Calif. 10 6-oz. cans \$1, Progresso Tomato Sauce Calif. 8 6-oz. cans 49c, Progresso Tomato Puree 2 28-oz. cans 55c, Campbell's Pork & Beans 8 16-oz. cans \$1, Campbell's Beans Barbecue 3 16-oz. cans 49c, Swift's Peanut Butter "Oz" 11-oz. jar 29c, Hearts Delight Nectar Apricot 3 46-oz. cans \$1, Heinz Cucumber Disks Sweet 6 15-oz. jars \$1, Marcal Toilet Tissue 10 roll 89c, Pope Imp. Tomatoes Italian Peeled with Paste 3 17-oz. cans 89c, Sanalac Dry Milk 10c Off Label 32-oz. pkg. 69c, Marbis Saltine Crackers 16-oz. pkg. 19c, Glenside Tomato Catsup 14-oz. bottle 15c, Fiesta Beef Dog Food 6 16-oz. cans 79c, Ideal Fruit Cocktail 5 15-oz. cans \$1, Ideal Bartlett Pears 3 29-oz. cans 89c, Margarine Blue Bonnet 4 16-oz. pkgs. \$1, Kaiser Aluminum Foil 3 reg. rolls 79c.

Table listing produce and bakery prices: Tomatoes Firm Ripe 2 large cartons 29c, Grapefruit Indian River 6 bag 39c, Mushrooms Sno White lb. 49c, Escarole & Chicory 2 lb. 19c, Lime Lawn & Garden 50-lb. bag 39c, Mich. Pear 100-lb. bag 1.69, FROZEN FOOD Ice Cream Farmdale Vase 59c, Strawberries Ideal 5 10-oz. pkgs. \$1, French Fries Ideal 8 8-pkg. \$1, Orange Juice Birds Eye 6 6-oz. cans 89c, Macaroni & Cheese Morton's 20-oz. pkg. 33c, LENTEN FEATURES Velveeta Kraft 2 1-lb. pkgs. 75c, Cheese Spread Glendale Club 2 1-lb. pkgs. 69c, Swiss Cheese Dorman's 4-oz. Imported 1-lb. pkg. 49c, BAKERY SPECIALS Pies Cherry or Blueberry 2 pkgs. \$1, Chiffon Cake Orange lead 59c.

FREE 100 S&H Green Stamps SAVE 50c with this Coupon with purchase Old Red Mill Dinnerware 4-Pc. PLACE SETTING. FREE 100 S&H Green Stamps SAVE 50c with this Coupon with purchase Old Red Mill Dinnerware COMPLETE SET. FREE 100 S&H Green Stamps In addition to your regular stamps, excluding Fluid Milk and Cigarettes. With \$10 Purchase or More. FREE 30 S&H Green Stamps with purchase of any volume Funk & Wagnall Encyclopedia.

HELP WANTED MALE OR FEMALE ARTIST TRAINEE Excellent opportunity to become finished artist for well-known publishing plant. Experience not necessary, but must have commercial art background and be proficient at paste-ups, layouts, wash and linedrawings.

EMPLOYMENT WANTED MIMEOGRAPHING Typing, Mimeoscope work to do at home. Beautiful work. Reasonable rates, 889-6496.

FOR SALE MISC. RUMMAGE SALE - sponsored by Sisterhood of Temple Beth Ahm, Mon. & Tues., April 2-3 from 9 a.m. to 4:30 p.m. Center Street off Morris Ave., Springfield.

HOSPITAL beds, wheel chairs, walkers, sun lamps, for sale or rent. Free delivery. Frughtman's Prescription Center, Summit, CR 3-7171.

TO SETTLE ESTATE. rugs, never used, 9 x 12 \$30; 9x15 \$35; other sizes. G.E. Vacuum \$20; Also wool, hooked and braided rugs, PL 7-4823.

WANTED TO BUY WE BUY BOOKS; P. M. Book Shop, 330 Park Avenue.

LANDSCAPE GARDENER, Repair and put-in new lawns, spring cleanups, seeding, fertilizing and sodding. Monthly care, Designing trim and remove shrubs, tree service. Mason work, drain work, DR 6-4568.

MOVING - STORAGE, Pianos, appliances, furniture, etc. We specialize in prompt, efficient service. Free estimates. Call Briggs Movers, DR 9-4954.

EXTERIOR PAINTING at a better price. Call now while off season prices are still in effect. Fully insured, Exp. 25 years, AD 2-2275.

INCOME TAXES expertly done in your home. Wage earners, investors, salesmen, home owners, low business rates. Let us give you the time you need. PL 2-9048 or PL 2-2758.

FLOOR SANDING and waxing. Reasonable rates, Call DR 6-3914 or DR 6-7960.

MUSIC INSTRUCTIONS ORGAN lessons in your home. Modern methods. All makes & models "except chord organ."

Is Aboard Fleet Dennis G. Monticello, seaman, USN, son of Mr. and Mrs. I. Monticello of 65 S. Maple Ave., Springfield, is serving aboard the fleet-ship USS Canisteo, operating as a unit of the Sixth Fleet in the Mediterranean.

Thoughtstirs Subject for the next meeting of The Thoughtstirs at the Summit YWCA on Wednesday evening April 4 will be "The Importance of Leaving a Will." Speaker will be Richard Traynor, a lawyer.

BEST SELLERS (Compiled by Publishers' Weekly) Fiction PHANXY AND ZOOBY - J. D. Salinger THE AGONY AND THE ECSTASY - Irving Shaw

INCOME TAX returns expertly prepared. Reasonable rates. Call MU 2-9109.

FOUNTAIN Authorized KODAK DEALER Color & Black & White Processing JARVIS DRUG STORE 54 ELM STREET WESTFIELD, N.J.

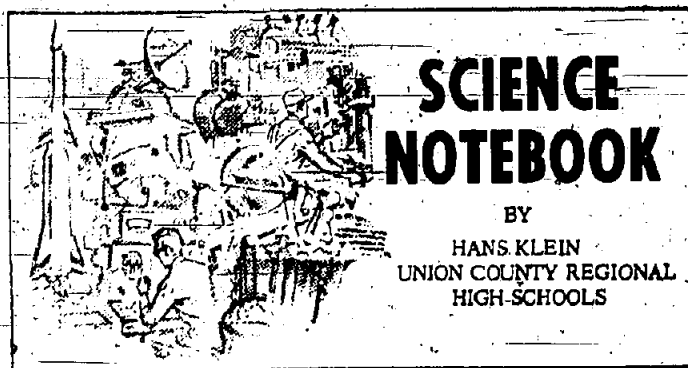

SCIENCE NOTEBOOK

BY HANS KLEIN UNION COUNTY REGIONAL HIGH SCHOOLS

A Moscow professor lecturing on Soviet conquests of space... "Any questions?" To which a bold student responded, "When, Comrade Professor, do you think we may go just to West Berlin?"

wondered why so much can go into expensive space research when other relatively serious problems are neglected... Space technology, at least at



its present stage, has created less sociological impact than that of the rapid march of industrialization... Man seems frustrated by the rapid changes to which he can scarce adjust himself.

for producing the most startling discoveries? 4. Has Man's wisdom been increased by his increase of scientific knowledge? 5. Has modern technology made humans in general more intelligent?

ANSWERS

1. No. If anything, science has made Man less certain of the reasons he once had. 2. No. In 1900, the French scientist, Marcelin Berthelot stated, "The world holds no more mystery for us." 3. Space probing. Exploration of outer space gives promise for Man's greatest and most daring adventures.

SCIENCE QUIZ 1. Has science given Man more knowledge concerning his purpose in life? 2. Are most of the important discoveries in science already made? 3. What recent scientific advances show the greatest chances

1. No. 2. No. 3. It has, but not in the direct proportion that would be desirable. 4. It has, but not in the direct proportion that would be desirable.

League Approves Grant Of \$4,000

The board of directors of the Union County Tuberculosis and Health League has approved a grant of \$4,000 to support medical education and research on tuberculosis and other respiratory diseases.

This grant will be forwarded to the New Jersey Medical Research and Teaching Fund set up some years ago by the New Jersey Tuberculosis and Health Association.

Doctor Joseph A. Smith, superintendent and medical director of the New Jersey Sanatorium for Chest Diseases and president of the New Jersey Tuberculosis and Health Association, when notified of the League's grant, commented: "We congratulate the Union County Tuberculosis and Health League for its leadership in substantially increasing its share in New Jersey's support of medical education and research."

Last year the New Jersey Medical Research and Teaching Fund supported three research projects and one teaching fellowship with \$16,594 in grants from 18 local tuberculosis associations.

Plainfield Water Co. Office To Serve Area Residents

Customers of the Elizabethtown Water Co. in Westfield, Mountainside, Fanwood, Scotch Plains and Garwood will be served by the facilities of the company's Division Office in Plainfield beginning Monday, April 2nd.

Elizabethtown's engineering department will remain in Westfield and will use the space vacated by the service and commercial department to enlarge the engineering activities of the company.

Carroll said that customers in this area who have been paying water bills at the Westfield office would now be able to make

payments in person at the National State Bank in Westfield. There is no charge for this service, he said. Customers mailing payments would send them to the Division Office at 120 West Seventh St., Plainfield. Consolidation of Elizabethtown commercial and service facilities at the Division Office is a part of the company's continual improvement program, Carroll said. "There will be an increase in the number of experienced office personnel ready to serve customers, and the more extensive and complete facilities at the Division Office will ensure prompt, efficient service from all departments," he said. The company's telephone number for the area affected will be ADams 2-0282, Carroll said, and will automatically connect customers with the Division Office starting Monday. Customers bills will contain full information on making payments.

WILLOW LAKE in WOODPORT DAY CAMP PAR EXCELLENCE

Private estate in breathtaking setting offering most exciting camping program anywhere!

- Water Skiing
- Motor Go-Karts
- Tennis Courts
- Riflery
- Wrestling
- Basketball Courts
- Private Lake
- All Sports

OPTION - LAST 2 WEEKS SLEEP AWAY

Daily Transport Lunch Optional Weekend Inspection Call TE 7-2057 Write R. D. 2 Box 164, Woodport, N.J.

George A. Allsopp, Inc.

REALTORS-INSURORS 27 MAIN ST. - CORNER ESSEX - MILLBURN, N.J.



"Thinking of Making a Change" We have some wonderful buys in Short Hills and vicinity priced to fit your pocketbook. Call Betty Timbers. Evenings Call Betty Timbers DR 6-1208

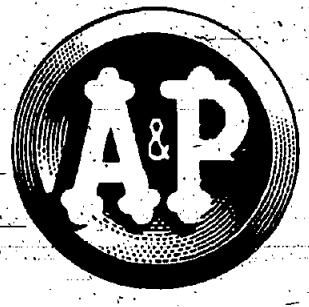

EXCITING NEWS! Low, low price policy PLUS trading stamps!



A&P HAS 100 FREE PLAID STAMPS FOR YOU



What a combination! Now get the tremendous cash savings you've always enjoyed at A&P, plus valuable Plaid Stamps—the stamps that make your dreams come true! Plaid Stamps offer you the world's biggest selection of gifts—more quality gifts, more famous brands than any stamp ever offered! The most gifts—3,076 to choose from, many never before offered free for trading stamps. Even travel abroad!

- Two catalogs! Glamorous gift catalog for you to keep, plus the fabulous Special Gift Album. See it at your A&P or Plaidland Store.
- No quicker saving anywhere!—only 1200 stamps fill your saver book! None faster!
- The easiest handling—less work, with color-coded stamps in 1-10-50 unit denominations.
- No finer guarantee! An ironclad Pledge of Satisfaction with every gift.

A&P PROMISES YOU no change in our low, low price policy—storewide cash savings—dependable quality—and now you get PLAID STAMPS, too!

YOUR DREAMS COME TRUE WITH PLAID STAMPS

Plaid Stamps now available at A&P in Greater New York - New Jersey Metropolitan Area.

BONNIE, THE PLAID LASSIE, SAYS: "Clip this valuable coupon and hurry in for your headstart toward wonderful gifts for you, your home and every member of your family."

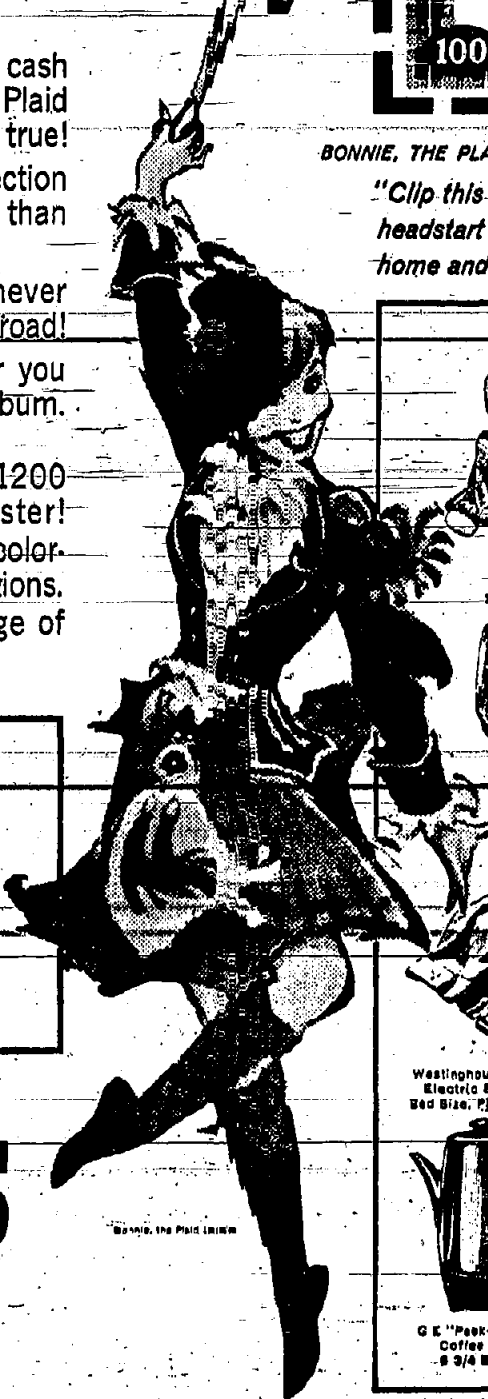

WOOLLEY FUEL CO. YOUR COMPANY IS OUR BUSINESS Since 1924

FUEL OIL • COAL
MAPLEWOOD, N. J. • SO 2-7400

Doggett-Pfeil LAWN & GARDEN SHOP
OPEN SATURDAYS & SUNDAYS
FREE 50 LB. BAG OF LIME ONE TO EACH CUSTOMER

One of the original formulators of chemicals for lawn and garden use offers a complete line of insecticides, fungicides, fertilizers and grass seed. We also invite you to take advantage of the technical services of our laboratory.

OPEN: SATURDAY 8 A.M. - 4 P.M. SUNDAY 9 A.M. - 2 P.M.

COME IN FOR FREE SOIL ANALYSIS THIS WEEKEND

STORE MANAGER - WILLIAM KOONZ
ASSISTANT BERT JONES

TELEPHONE DR 6-5900
191 MOUNTAIN AVE., SPRINGFIELD

Outstanding Buys **PLAID STAMPS** too

For the Thriftiest Wives

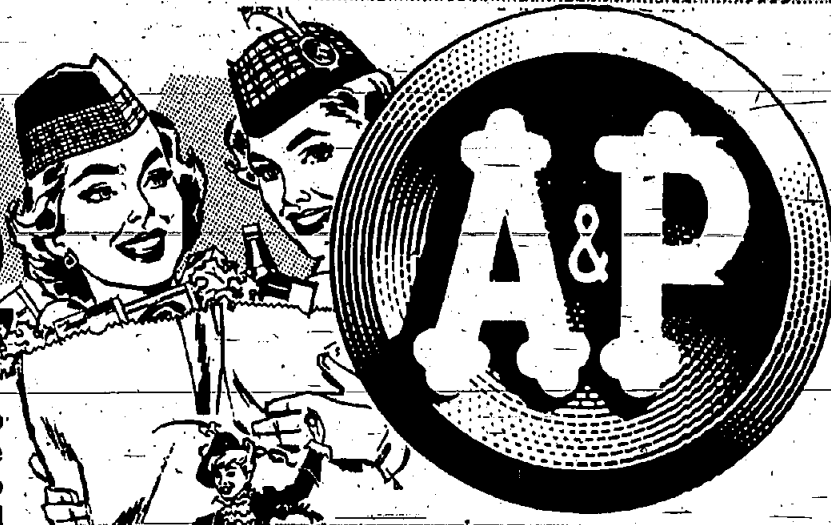

You'll understand why A&P's such a big favorite with the thrifty when you see all the fine values displayed in the store every week! And what makes these attractions even more outstanding — are the free Plaid Stamps that go with them! Imagine saving all that cash — and getting valuable stamps, too! And did you know that *Plaid Stamps* offer you one

of the biggest gift selections of all? That's right — over 3,000 gifts to choose from! Just-married or long-married... the thriftiest wives make husbands happiest with A&P's outstanding buys. And every Mrs. who doesn't want to miss out on the wide, wide choice of gifts is simply mad about plaid. *Plaid Stamps*, that is!

Come See... You'll Save!

BEEF SALE CONTINUES!

Here's your opportunity to save more money on beef — "Super Right" Quality grain-fed steer beef that's famed for flavor and tenderness! Come in and select your favorite cuts — and save!

SHORT CUT (First Cuts Priced Higher)

RIBS OF BEEF Oven-Ready **69¢** lb. Reg. Style **59¢** lb.

TOP OR BOTTOM — BONELESS

ROUND ROAST No Fat Added **85¢** lb.

RUMP ROAST Boneless **89¢** lb.

POT ROAST BONELESS CHUCK No Fat Added **69¢** lb.

CALIFORNIA ROAST Beef Chuck — Bone In **59¢** lb.

Brisket Beef Straight Cuts 85¢ lb.	65¢ lb.	Corned Beef Straight Cuts 85¢ lb.	65¢ lb.
Rib Steaks Short Cut 69¢ lb.		Cross Rib Roast Boneless 85¢ lb.	
Cubed Steaks Round Top Chuck 99¢ lb.		Newport Roast Rib 99¢ lb.	
Chuck Steaks Full Cut Full-Value 55¢ lb.		Eye Round Roast Boneless 99¢ lb.	
Swiss Steak Bottom Round 95¢ lb.		Sirloin Tip Roast 99¢ lb.	
Chicken Steak Boneless Chuck 99¢ lb.		Top Sirloin Roast 89¢ lb.	
Flank Steak Boneless 99¢ lb.		Chuck Fillet Boneless 69¢ lb.	
Top Round Steak 95¢ lb.		Ground Chuck 69¢ lb.	
Round Steak Ground 95¢ lb.		Ground Beef Pure Beef Freshly Ground 49¢ lb.	
Top Sirloin Steak 95¢ lb.		Stewing Beef Chuck 69¢ lb.	
Minute Steak Sirloin Tip 99¢ lb.		Beef Short Ribs 49¢ lb.	
London Broil Top Round 99¢ lb.		Plate Beef Bone-In 23¢ Boneless 49¢ lb.	
Soup Beef Bone-In Shin 35¢ Boneless Shin 49¢ lb.		Brasciole or ROULADE Round — Thin Sliced 99¢ lb.	

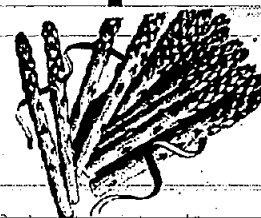

New Crop... Tender Large Stalks
ASPARAGUS Fresh From California **35¢** lb.

GOLDEN CORN Sweet, Tender From Florida **3 ears 25¢**

FRESH BROCCOLI Young, Tender large bunch **29¢**

Fresh Mushrooms Snow White 49¢ lb.	Apples RED DELICIOUS From Western Orchards 19¢ lb.
Pascal Celery Firm, Crisp large stalk 29¢	Honeydew Melons large size 49¢
Fresh Pineapple Extra Large Size 39¢	Tomatoes Red Ripe — Large Size carton 3 to 4 23¢

Frozen Seafood!

Fancy Scallops Deep Sea lb. 59¢
Codfish Cakes Beardsley Brand King or Bite Size 2 8 oz. pgs. 53¢
Fried Scallops Cap'n John's 2 7 oz. pgs. 79¢

JANE PARKER

HOT-CROSS BUNS box of **39¢**

DELIVERED FRESH DAILY ALL THROUGH TENT!

Mix 'em or Match 'em

A&P's Frozen Vegetables

Green Beans Regular or French Cut 9 oz. pkg. 6	FOR \$1.00
Lima Beans Baby or Fordhook 10 oz. pkg. 6	
Broccoli Spears 10 oz. pkg. 6	
Mixed Vegetables 10 oz. pkg. 6	
Lesser Quantities Sold at Regular Prices	

More Frozen Food Buys!

Orange Juice A&P Brand Multi-Pack 6 6 oz. cans 85¢
Sweet Green Peas A&P Brand 4 10 oz. pgs. 59¢
Peas & Carrots A&P Brand 4 10 oz. pgs. 59¢
Banquet Dinners Beef, Chicken or Turkey 11 oz. pkg. 41¢

DAIRY BUYS!

Sliced Swiss Cheese Fancy Domestic lb. 69¢
Italian Provolone Fancy Imported lb. 99¢
Mild Cheddar Fancy Wisconsin Longhorn Style lb. 55¢
Borden's Gruyere Pasteurized Process Domestic Cheese 6 oz. pkg. 33¢
Mel-o-Bit Slices Mild American or Swiss Pasteurized Process 12 oz. pkg. 45¢
Victory Cream Cheese Pasteurized 8 oz. pkg. 29¢
Grated Cheese Borden's With 5¢ off label 8 oz. pkg. 59¢
Cheese Spread Ched-o-Bit Mild Pasteurized Process 2 lb. loaf 79¢
Kraft Cracker Barrel Extra Sharp Cheddar 10 oz. stick 57¢
Marvel Ice Cream All Flavors 1/2 gal. 59¢

A&P's Thrifty Grocery Selection!

PINK SALMON Coldstream Brand 7 1/2 oz. tin 35¢
CATSUP PRIDE OF THE FARM 2 14 oz. bottles 37¢
GOLDEN CORN A&P Brand WHOLE KERNEL 2 17 oz. cans 25¢
HELLMANN'S MAYONNAISE quart jar 67¢
STRING BEANS Lord Matt French Style 3 15 1/2 oz. cans 49¢
TOMATO JUICE Libby's Brand 2 46 oz. cans 49¢
GRAPEFRUIT SECTIONS A&P Brand 2 16 oz. cans 29¢
Fig Newtons Nabisco Twin Pack 16 oz. pkg. 35¢
Jane Parker Cookies Coconut Marshmallow 7 1/2 oz. 23¢
Salted Mixed Nuts Excel Brand 14 oz. tin 69¢
Chock Full O' Nuts Coffee 1 lb. tin 79¢
Home Maid Garbage Bags 50 55¢
Krispy Crackers Sunshine Plain or Salted 16 oz. pkg. 29¢
Chunky Cutie Bags 1 1/2 oz. bag 65¢
Flako Mix Corn Muffin With 2¢ off label 12 oz. pkg. 19¢
Blue Bonnet Margarine 16 oz. pkg. 28¢
3 Little Kittens 7 1/4 oz. can 2 for 19¢ 2 1 1/4 oz. cans 27¢

So Fresh... So Flavorful!

Jane Parker Baked Foods!

BLUEBERRY PIE 59¢
Pound Cake GOLD or MARBLE 19 oz. cut 49¢
Plain Danish Ring Vanilla Iced 39¢
Vienna Bread Without Poppy Seeds 1 lb. loaf 23¢

ENJOY FRESH-GROUND FLAVOR YOU CAN'T GET IN A CAN!

COFFEE MILL FLAVOR	EIGHT O'CLOCK 1-lb. BAG 55¢ 3-lb. BAG \$1.59
	RED CIRCLE 1-lb. BAG 59¢ 3-lb. BAG \$1.71
	BOKAR 1-lb. BAG 63¢ 3-lb. BAG \$1.83

THE GREAT ATLANTIC & PACIFIC TEA COMPANY, INC.

A&P Super Markets

AMERICA'S DEPENDABLE FOOD MERCHANT SINCE 1859

Prices effective through Saturday, March 31st in Super Markets and Self-Service stores only.

Ragu Spaghetti Sauce With 7¢ Off Label 32 oz. jar 62¢	Salvo Low Suds Detergent Tablets pkg. of 41¢ pkg. of 79¢ (24 tablets)	Duz Detergent Premium pack 23 oz. 57¢ 42 1/2 oz. 1.03 (pkg.)	Ivory Liquid Detergent 12 oz. plastic 35¢ 22 oz. plastic 62¢
---	--	---	---

All Cigarettes, Tobacco, Fluid Milk and Alcoholic Beverages Exempt from Plaid Stamp Offer

Sports Track Down

BY DICK SCHWARTZ

As if there isn't enough heart-ache and killing going on in this crazy world of ours, a few more doses of pain, grief and suffering were dealt out at Madison Square Garden last weekend in a welter-weight title match between Benny Paret and Emile Griffith before a cheering, blood-thirsty mob of semi-civilized citizens chewing on cigars, and painted women in mink who know as much about prize fighting as they do about the price of boomerangs in Australia.

Of course, the bums, illiterates, and mobsters who run the boxing game are getting the business from Albany since Mr. Paret's knees gave way after a vicious pounding at the hands of the challenger, Gov. Rockefeller wants to know the circumstances, and little old ladies from Staten Island to Seattle have their umbrellas raised in protest of "that vicious sport."

The feeling here is that this fight should never have taken place. The feeling here is that boxing in general should never have taken place.

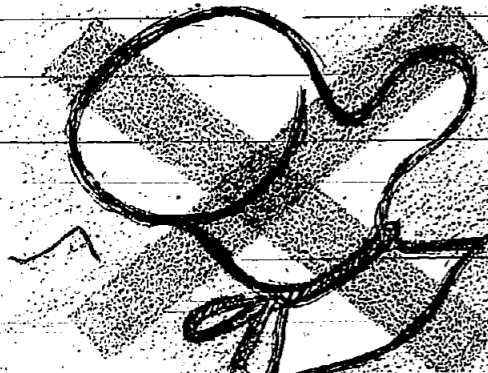

Griffith didn't put Paret in the hospital, Ruby Goldstein isn't to blame for the damage inflicted on the Cuban's brain, and even the objectionables who run the racket aren't at fault.

The fault lies with us! It is the American public who pounded that athlete to a pulp Saturday evening, because it is the American public who supports boxing and phoney wrestling!

We are the force behind those goofs with masks and flowing locks who are becoming millionaires via the wrestling ring. We are responsible for hooping at a fight when body blows and feints don't produce the blood of a good shot to the head.

Boxing isn't athletic competition. It is not, as some critics note, "a test of skill between two highly trained athletes." Boxing is a throwback. An anxiety and frustration pill that we, the public, swallow rather than throw dishes or tell the boss where to get off. It is cave man pastime in a streamlined world. But whatever it is, it certainly isn't a sport!

As is so often the case, something probably will be done now that a man battles death for no real reason. Keep your eyes on the papers. Head-gear will be introduced, referees will be governed by strict rules, doctors will be brought in after every round, and boxers will be ordered to keep within their weight class.

But boxing will, unfortunately, survive. Those dumb broods will still be seen at ring-side, and the cigar-butts-per-ise cleaned up by maintenance crews will not diminish.

It sort of makes us stop and wonder what kind of world this is? With so many, many things to do; with so many, many things to see; with so many things to worry about and be concerned over, man still finds the time to cheer for pain. To stomp his feet if there's not enough blood. To spend \$50 for a seat to a slaughter.

Will we ever learn, or, is our only claim to be for the rest of eternity, that WE HAVE THUMBS!!

Maybe the questions were too difficult, the time-limit too short, or maybe we just don't have any readers. But regardless of what the answer is, not one person took a stab at the quiz run in this column last week. (So we'll take the subscription to Sports Illustrated for ourselves).

However, a promise is a promise so here are the answers...

(1) Minnesota, Chicago. (2) Gary Player, Arnold Palmer. (3) 22 games. (4) Cincinnati. (5) Pedro Ramos. (6) Fitzsimmons beat Corbett. (7) Second base. (8) Center. (9) Francis Oulmet. (10) Robins. (11) 14 hours, 31 minutes. (12)-1926. (13) Chicago. (14) Tom Zachary, Washington. (15) Riegel. (16) 12th round. (17) Brooklyn Dodgers. (18) Tigers. (19) Al Smith, Jim Bagby. (20) Dodgers. (21) 28 years old.

Are Little Leagues Doing The Job?

BY GENE FLINN

(Gene Flinn, our reporter in Scotch Plains submits the following article as food for thought for all area organizers of Little League activities. While Mr. Flinn's opinion does not represent our editor's opinion on the subject of Little League effectiveness, he presents some points which should be of concern to every Little League parent.)

Not long from now we will be hearing the cry of "Play Ball!" in the metropolitan area -- not only in the Yankee Stadium, but also in the Polo Grounds once again, as we welcome the coming of the Mets.

And not long after the New York openers we will have our Scotch Plains openers, as the hundreds of eager Little Leaguers, Recreation Leaguers, Small-Fry Leaguers, and young athletes with other sponsors give us the Big Leagues in miniature.

We feel the many men who volunteer countless hours to these Little League projects deserve a lot of credit. We have watched them at work and we have seen their patience and kindness from close-up when they were least aware that we were watching and taking mental notes. They give our kids a heck of a lot of time and understanding.

At the same time we have been disturbed about the general status of the Little League -- not in Scotch Plains necessarily, but throughout the country. In the enthusiasm for winning the game, coaches and boys alike have forgotten the basic reasons for playing the game -- to develop the body, to develop a sense of sportsmanship, to give little fellows a chance to learn the game by playing it.

We have seen too many cases where all of these concepts have been cast aside. We have seen too many little fellows sitting on the bench with very little chance to play; we have seen grown-ups more concerned with developing winning teams than with developing character.

Let us hope that with the coming of the 1962 season there will be more emphasis on Grantland Rice's insistence on "how the game is played" than on who wins or loses. Let us hope that the various Little League-type organizations find ways of letting more boys play. Let us have more emphasis on fair play and less emphasis on uniforms and other relatively unimportant trappings.

If a Little League or similar operation does not treat its players fairly and if it does not place the basic principles of good sportsmanship in the forefront, it does not deserve the support of the public. Surely we parents are not good examples for the younger generation when we show ourselves to be prima donnas.

Generally speaking our leagues for youngsters in Scotch Plains have been well run, especially the Recreation League.



LOVE THAT...JACKET!!—Joel Cucuzella and Elaine Fisher, cheerleaders admire the State Champion jackets presented to the Springfield Regional football team by the Boosters Club. Marty "All-State" Sica is modeling this one.



THANK BOOSTERS!!—Bob William, President of the Springfield Regional Boosters Club looks on as the Dayton Varsity football team display jackets presented to them last Thursday evening at the school.

SPORTS Watchung Weeklies Sports SPORTS

PAGE 14 THURSDAY, MARCH 29, 1962

Edison First Competition For Bulldog Nine

Qualifies For Meet

Doug Tallamy, 10, of Berkeley Heights has qualified for the YMCA Middle Atlantic States Sectional Swimming Championships, to be held at Annapolis, Maryland on March 31.

On March 24, in the Boys Northern Section YMCA Swimming Championships held at the Monclair YMCA, Doug, one of several boys representing the Summit YMCA Boys Swim Team, placed second in the 25 yrd. Breaststroke for 9 and 10 year old boys, with a time of 19.2 seconds, in competition with approximately 40 boys in this event from 19 New Jersey YMCA areas.



DIAMOND BACKBONE—Coach Ed Jasinski (on left) poses with his Jonathan Dayton Returning baseball lettermen. Left to right: Jack Apgar (shortstop), Dan Mascara (outfield), and Tony Fevola (outfield). (Dick Schwartz Photo)

Only 3 Returning Letters Force Rebuilding Chore

By Arnold Minzman

On April 3rd, the Dayton Regional nine will take the field against Edison Vocational, beginning the 1962 baseball season. The Bulldogs, who sported a 9-4 record last season under Coach Ed Jasinski, will do battle 22 times this season.

Coach Jasinski is faced with the task of rebuilding a squad that lost all but three lettermen, Jack Apgar, Tony Fevola, and Danny Mascara. No pitchers are returning, and the Springfield mound corps is comprised of nearly all sophomores, Bill Kratzer, Frank Monticello, and Richie Bittle, form the nucleus of the staff.

While the pitching presents a major problem the eight other positions seem to be filled by capable hitters and fielders, as



Reporter Minzman displays hefty swing during RRS practice last week. Ammie is an aspirant for a Junior Varsity spot.

Baseball Tryouts

Times and places for Springfield baseball league tryouts have been announced for this Saturday.

Youth League aspirants should be at the Meisel Ave. field at 10:00 a.m. To be eligible for Youth Leagues play the ninth birthday must be reached on or before June 30, 1962.

The Babe Ruth League tryouts will be held at the Gaudineer School field at 10:00 a.m. also. Babe Ruth League age qualifications are that members must not have reached their 16th birthday on or before June 30, 1962.

If rain postpones the tryouts, same times and places will be utilized on the following Saturday, April 7.

Green Fees Will Go

The green fees for golfers, who reside out of Union County and play at the Ash Brook Gold Course in Scotch Plains, and the Galloping Hill Golf Course in Kentworth and Union, will be increased, effective April 1, it was announced today by the Union County Park Commission.



Dayton baseball coach Ed Jasinski watches intently as his crew goes through practice prior to start of season on April 3.

Weekend Golfer's Paradise Just 1,200 Miles To South

By Cy James

(Cy James, our Berkeley Heights reporter is vacationing in Florida and sending us his views of the Grapefruit League. This is the third article of the series.)

ST. PETERSBURG, FLA. . . Are you one of the legion of weekend golfers who sweat out long waits on New Jersey's golf courses to get in a round of play?

Have you often dreamed of a golfing "Shangri-La" where you could play without the frustrating delays that are commonplace in the Garden State? And you've come to the conclusion that its only a dream that never will be fulfilled? Well, you shouldn't have!

We have found the weekend golfer's "Shangri-La," where golf can -- and is -- playable on Saturdays and Sundays without delay. It's located some 1,200 miles south of Union County, but it's only four hours away -- even less by jet -- by air.

Where? In St. Petersburg, Florida, the land of the weekend golfer. The "Sunshine City," it seems, is saturated with retired persons who flock to the golf courses from Mondays through Fridays but stay at home on weekends.

Operators at St. Petersburg's golf courses don't attempt to explain the phenomena but readily admit that the freak situation exists.

We discovered this unique situation in two visits to one of the numerous "Par 3" golf courses that dot Florida's western "Suncoast."

Our first visit was on a Wednesday afternoon and we knew as soon as we arrived we were faced with delays. The parking lot was overflowing with cars and large clusters of golfers were grouped about the tee areas for all holes in view. Play was slow, delays frequent. After playing only 15 holes in three hours we had to beat a hasty retreat to relieve the babysitter.

Four days later, on a bright, sunny Sunday afternoon with the temperature in the low 80's, we returned for another try. You can imagine our amazement at finding the parking lot half empty and the course virtually deserted. Playing at a leisurely pace, we finished off 18 holes easily in two hours.

After finishing up our round, the highlight of which was a near hole-in-one by our better half, we questioned the pro, Augie Boyd, about the scarcity of golfers.

That's when we found out about the strange golfing habits of St. Petersburg residents. Boyd assured us the practice was not unique to "Par 3" golf courses but was true of regular courses as well.

Personal observation certainly indicated similar conditions at the nearby Pasadena Golf Club which

was the site of last year's \$20,000 St. Petersburg Open.

For the benefit of frustrated weekend golfers in Jersey, Eastern and National Air Lines have daily flights to St. Petersburg -- Tampa Airports. Better make your "golf weekend" reservations early.

Mets Suffering From Comparison, Competition. Going through their paces down here in St. Petersburg, Florida, the fledgling New York Mets have been hit hard by comparison (with the New York Yankees, one of their predecessors here) and competition (from other sporting events as well as sunshine city festivities).

A headline in the St. Petersburg Times, the city's largest daily newspaper, clearly points up the Mets' biggest headache in the coming season. It read simply:

"Yankees Sizzle, While Mets Fizzle."

Now obviously no one with a sense of fair play should be making comparisons of a world championship team like the Yankees and a patchwork team like the Mets which was assembled from castoffs and over-the-hill veterans made available by other National League teams.

There is no fairness in such comparisons but don't think for one moment they won't be (and are being) made.

Everything the Mets do down here is being compared to what the Yankees did previously and are doing this year. And unfortunately for the Mets, the Yankees, notoriously slow spring starters, have gotten off to a whirlwind start.

And what is happening in St. Petersburg and other parts of Florida is only a forerunner of what the Mets can expect in New York throughout the season.

The Mets also have been hard-hit by the competition of other events since setting up shop at Miller Huggins Field here. First it was the district and state basketball championships, then the world championships of the "Flying Dutchman" yachts, followed by the St. Petersburg Open golf tournament.

The week-long "Sunshine Festival" stole the spotlight from the Mets last week and still ahead is the St. Petersburg Invitation tennis tournament.

As a result, the Mets have hit the sports page head lines only once in four weeks in St. Petersburg. And that's a headline they would rather forget all about:

"Dodger B's Befuddle Mets, 9-4."

Can't help wondering how Casey Stengel who lorded it over the Dodgers for many years in the pin stripes of the Yankees felt about managing another team outfitted in pin stripes bowing to a bunch of Dodger rookies and antiquated veterans.

(Continued on Next Page)

Widens Lead

Colantone Shoes increased their lead in the Springfield Sports League this week to eight games by winning 2 from the P.B.A.

Carol Stamping took two from second place V.F.W., and Conte's Dell dropped all three games to Sam's Amoco, a club moving up in the standings, Sam is now in 4th, just a half game out of the number three spot.

Bond Electronics won two from Milton's Liquors, thus dropping Milton's to 4th position.

League Standings:

W	L
Colantone	57 30
V.F.W.	49 38
Conte	44 43
Sam's	43/2 40/1
Milton's	43 44
Carol	42 45
P.B.A.	35 49
Bond	31/2 55/2

Scores of 200 and better were rolled by: J. Pepe, 235, R. Ayres, 226, W. EICK, 223, H. Hatter-sley, 219; M. LaTella, 216, 204, F. Madison, 203, J. Weber, 202, M. Conte, 201.

East Nips West In Dream Game

The East defeated the West "All-Stars" 36-30 last Monday evening before a large turnout of parents, adults and fans, with the outcome of the game in doubt until the last minute of play as both clubs were evenly matched. The annual dream game, pitting the cream of the Springfield Recreation Commission "State League" provided a fitting climax to a highly successful season for the youth of the township. Players who were active in the State League show considerable promise and with another year of play should develop into outstanding players.

The Florence Gaudineer School gym was the site of this contest and the fans were treated to a good game, the first half ending in a stalemate 15-15, the score 25-24 at the three-quarter mark, the East leading, with the contest going into the final minute of play, two separating the clubs, Richie Cohen tossed home two baskets to open the game as the West led, but speedster Freddie Title came through with two baskets on give and go plays that brought the East into a tie, baskets by Gary Kurtz and Fred Vollherbst giving them a 10-7 advantage at the quarter. In the second period Timmy Sommers tossed home three baskets to spearhead the West drive, Richie Sherman two fouls to draw the red-shirted West to a 15-15 tie at halftime.

In the last half Richie Cohen again scored two field goals and a foul to end the evening with a 10 point total, but the East showed good team work as Gary Kurtz scored three baskets and two fouls to give the winners the edge with another 10 point total. Freddie Title also scored five points in this quarter.

Johnny Eys, who was the scoring leader for Texas in the Championship game earlier in the evening, was content to pass off from the pivot, also doing the rebounding to help set up the Eastern offensive.

The entire game was well played and Coaches Jerry Title and "Chuck" Kessler, also Coaches Frank Haydu and Carmen Catapano deserve a lot of credit for getting both squads up for this fine contest.

Frank W. Wehrle Heads Shunpike Association

Frank W. Wehrle was elected President of the Shunpike Association Springfield, at a meeting held at his home, 22 Shunpike Road, on March 22, 1962. Other officers elected were Irving A. Lynn of 117 Warwick Circle, Vice-

President, and Milton Zisman of 303 Warwick Circle, Treasurer. Following a discussion of the fatal accident involving Patrolman Joseph Roessler, the Association passed a resolution recommending the use of heavier police cars. It was noted that vehicles used by the State Police and many communities were of a heavier type which gave them greater stability particularly under pursuit conditions. The

membership expressed its sympathy to the family of Patrolman Roessler and approved the award of a condolence gift to his widow. Mr. Milton Zisman, a member of the Township Pool Committee, briefed the membership on the current status of the Committee's efforts and measures being taken to assure earliest construction of a township pool. He stated that a broad base of support was essential and that

volunteers were needed to undertake a poll of community opinion. Several members offered the services. A dinner-dance to be held May 19 was also discussed and voted upon. Membership in the Association is open to all residents from Shunpike Road, Warwick Circle, Kew Drive, Windsor Drive, Norwood Road, Aron Road and East Road.

GRAND UNION IS THE PLACE TO SAVE!

GRAND UNION SUPERMARKETS

Greater Stamp Savings

with the best stamps... Triple-S Blue*

- HUNDREDS OF EXTRA BONUS STAMPS**
NO COUPONS NEEDED — BUY ALL YOU WANT
- 30** EXTRA STAMPS with purchase of 1 lb. pkg. Grand Union **ALL MEAT FRANKS**
 - 30** EXTRA STAMPS with purchase of 1 lb. pkg. Extra Select Frozen **CUBED VEAL STEAKS**
 - 30** EXTRA STAMPS with purchase of 1 lb. pkg. Early-Morn **SLICED BACON**
 - 30** EXTRA STAMPS with purchase of 10 lb. bag **POTATOES**
 - 25** EXTRA STAMPS with purchase of Two 100 ft. rolls Grand **WAXED PAPER**
 - 25** EXTRA STAMPS with purchase of 8 oz. jar Freshpak **STUFFED OLIVES**
 - 25** EXTRA STAMPS with purchase of Two 8 oz. pkgs. Motel Bar **WHIPSTIX**

With our compliments!

FREE BONUS STAMP COUPONS
TO HELP YOU GET GIFTS FASTER

#1

100 Extra Bonus STAMPS
with this coupon and a purchase of \$5.00 or more

Except on Beer, Cigarettes, Fair Trade Items and Fresh Milk Products

Coupon Good thru Sat., March 31

Coupon Redeemable at Face Value only

Limit 1 coupon per customer

#2

200 Extra Bonus STAMPS
with this coupon and a purchase of \$10.00 or more

Except on Beer, Cigarettes, Fair Trade Items and Fresh Milk Products

Coupon Good thru Sat., March 31

Coupon Redeemable at Face Value only

Limit 1 coupon per customer

The more you buy... the more you save!

- BUY \$5 — GET 100 EXTRA STAMPS WITH COUPON #1
- BUY \$10 — GET 200 EXTRA STAMPS WITH COUPON #2
- BUY \$15 — GET 300 EXTRA STAMPS WITH COUPONS #1 and #2



She's phoning to spread the news

The good word travels fastest and best by phone. Got news to tell? Telephone now!

NEW JERSEY BELL

TERMITES

are flying again. Watch for "Swarms" of "Flying Ants" which come with Spring, shed their wings, then disappear. These wood destroying insects cause much damage to property. Buildings not protected during construction usually require it later.

We specialize exclusively in protection of property against TERMITES and other Wood Destroying Insects, using dependable engineering methods. We are not simply exterminating. Every job is supervised by an experienced, technically trained, licensed engineer.

We are a New Jersey organization, employing New Jersey residents, and we have served New Jersey property owners successfully since 1935. Our reputation in this field is unsurpassed.

Thousands of References are available in New Jersey not in some distant State. Our work is GUARANTEED FOR 5 YEARS without additional charge—a one-year guarantee is worthless.

For information or Free Inspection and Advice—CALL

TERMITE CONTROL, INC.

2 Locust Street
ROSELLE PARK, N. J.
Telephones:
CHestnut 5-1492
or
CHestnut 1-1492

FREE 100 EXTRA TRIPLE-S STAMPS
with this coupon and a purchase of TWO 10-OZ. PKGS. GRAND UNION **Flounder Dinner**
Coupon Good thru Sat., March 31

FREE 50 EXTRA TRIPLE-S STAMPS
with this coupon and a purchase of FOUR 16-OZ. CANS **Vets Dog Food**
Coupon Good thru Sat., March 31

FREE 50 EXTRA TRIPLE-S STAMPS
with this coupon and a purchase of PINT JAR ENRICO MEAT, MUSHROOM OR MARINARA **Spaghetti Sauce**
Coupon Good thru Sat., March 31

FREE 50 EXTRA TRIPLE-S STAMPS
with this coupon and a purchase of QT. PLASTIC CONT. NANCY LYNN DELUXE **Ice Cream**
Coupon Good thru Sat., March 31

FREE 50 EXTRA TRIPLE-S STAMPS
with this coupon and a purchase of 14 OZ. CAN GRAND INSTANT **Spray Starch**
Coupon Good thru Sat., March 31

FREE 30 EXTRA TRIPLE-S STAMPS
with this coupon and a purchase of TWO 8 OZ. PKGS. GRAND UNION **Fish Sticks**
Coupon Good thru Sat., March 31

ACTUAL DOOR-TO-DOOR and SHOPPING CENTER INTERVIEWS PROVE CONCLUSIVELY—

TRIPLE-S BLUE STAMPS FIRST AGAIN!

Another continuing study, by M. A. Wallach Research, Inc., proves again that housewives in this area rate TRIPLE-S BLUE STAMPS FIRST!

HERE'S WHY:

- EASIER, FASTER REDEMPTION SERVICE**—and more convenient! FIRST for Triple-S... more Redemption Centers per square mile than any other stamp plan! And now, Speedy Large Stamps—equal in value to 10 regular Blue Stamps—mean speedier, easier stamp saving for you!
- GIFT-O-MAT**—only Triple-S Blue Stamps offer you the EXCLUSIVE Self-Service Gift-O-Mat... makes gift selection easy, convenient and speedy as Supermarket shopping!
- GROUP SAVINGS PROGRAM**—FIRST to offer your church, school, or favorite charity the opportunity to use Blue Stamps for needed equipment. Frequently imitated, but never matched!
- WORLD TRAVEL**—FIRST to give you the grand tour of Europe... a luxurious Puerto Rico vacation... other fabulous vacation trips... all paid for with the Triple-S Blue Stamps you save!
- HIGHER VALUE LUXURY GIFTS**—FIRST to offer you the chance to get a private airplane... and now your choice of a Motor Boat... a Sail Boat... or a family car!
- LOWER BOOK REQUIREMENTS**—FIRST to offer you pages of items for only 1/4 book—and even a wider variety of 1-3 book items.
- PARENTS' MAGAZINE SEAL**—FIRST stamp plan to be awarded the highly respected Parents' commendation seal.

Get TRIPLE-S BLUE STAMPS... First in Quality—
First in Value at GRAND UNION SUPERMARKETS!

VISIT YOUR NEAREST TRIPLE-S REDEMPTION CENTER.
269 MORRIS AVENUE OPEN 9-5:30
FRIDAY 9-9 CLOSED MONDAY

CREST TOOTH PASTE large size 53¢	BAN ROLL-ON DEODORANT 1-oz. deal bil. 55¢ Plus Tax	HEINZ KETCHUP 2 1/4-oz. bil. 47¢	TOMATOES CONTADINA 29¢ PLUM TOMATOES CONTADINA 29¢ TOMATO PASTE CONTADINA 27¢ TOMATO PUREE CONTADINA 31¢ SANKA INSTANT COFFEE 82¢	HEINZ PORK 'n BEANS 2 16-oz. cans 29¢	HEINZ TOMATO SOUP 3 10 1/2-oz. cans 35¢	DROMEDARY Gingerbread Mix 14-oz. pkg. 29¢
----------------------------------	--	----------------------------------	---	---------------------------------------	---	---

Prices effective at Springfield, Union & Summit Grand Union Super Markets Thru Sat., March 31. We reserve the right to limit quantities.

How WILL They do the Laundry in a Space Ship?

LOS ANGELES — Space travelers will face a bewildering array of day-to-day problems not met with propulsion or navigation.

For example, how will a space traveler keep clothes clean? How does one bathe in a weightless atmosphere where water will float?

The answer to one question is a laundry room in the space capsule, says Romaine Fielding, an executive with a laundry and dry cleaning equipment company.

"The social problems of space travel are still relatively unexplored," said Fielding, "but cleanliness will be a major one."

The space craft will have what amounts to a laundry room, including a small laundry machine and dry cleaning unit.

The equipment, he believes, will be modified versions of the normal home laundry machines.

"Because of weightlessness, some form of an air lock will be engineered into the units so that the traveler can insert garments into the machines, and remove them, without allowing water to float through the air," Fielding

said.

The problem of bathing is one which still perplexes researchers. Fielding feels a possible solution would be to anchor a big plastic bag, force it full of water, and then climb in.

These small semi-wet clothes used today by travelers to cleanse their face and hands probably won't work in space. The clothes, Fielding said, contain alcohol, which if inhaled in a closed at-

mosphere could result in intoxication. You could wind up intoxicated without having a drink.

"Personal cleanliness is really quite important," says Fielding, "and it must be maintained in order for travelers to preserve their dignity."

Forty per cent of the nation's families have more than one income, the Institute of Life Insurance reports.

Education Role Along CHICAGO (UPI)—Following a month's trial use of two mobile classrooms, the Chicago Board of Education approved plans to spend \$1.3 million for 150 of the units.

The units are expected to be in operation by May, relieving crowded classrooms, double shifts and meeting needs of a shifting school population.

Handy NEW YORK (UPI)—The fed for feminine wigs has created a whole new business—making something in which to carry the "second heads."

Joyce Christopher, one New York specialist in wig making and setting, has styled wig boxes to keep a set from being crushed. These boxes you can buy in pettin point cover for \$130; in alligator, for \$275.

LEGAL NOTICE

NOTICE TO CREDITORS

ESTATE OF MICHAEL G. VITALE, Deceased

Pursuant to the order of ELIZABETH J. KIRK, Surrogate of the County of Union, made on the twenty-third day of March, A.D. 1962, upon the application of the undersigned, as Executor of the estate of said deceased, notice is hereby given to the creditors of said deceased to submit to the undersigned under oath or affirmation their claims and demands against the estate of said deceased within six months from the date of said order, or they will be forever barred from prosecuting or recovering the same against the subscriber.

Margaret M. Vitale, Executive

O'Loughlin, Selvest & Selvest, Attorneys
287 Keany Ave.
Keany, N.J. 07033
March 29, April 5, 12, 19.

BOARD OF EDUCATION THE UNION COUNTY REGIONAL HIGH SCHOOL DISTRICT NO. 1

Mountain Avenue, Springfield, New Jersey

ADVERTISEMENT FOR BIDS SUPPLIES AND EQUIPMENT FOR THE JOHNSON DAYTON REGIONAL HIGH SCHOOL, Mountain Avenue, Springfield, New Jersey; the Arthur L. Johnson Regional High School, Westfield Avenue, Clark, New Jersey; and the Governor Livingston Regional High School, Westfield Boulevard, Berkeley Heights, New Jersey.

SEALED PROPOSALS will be received by the Board of Education of the Union County Regional High School District No. 1, Mountain Avenue, Springfield, New Jersey, until 2:00 P.M., Standard Time, on Tuesday, April 17, 1962, for the following:

ATHLETIC AND PHYSICAL EDUCATION SUPPLIES & EQUIPMENT

SCIENCE SUPPLIES & EQUIPMENT

Instructions to Bidders and Specifications may be obtained at the office of the Secretary of the Board of Education for the Johnson Dayton Regional High School, Mountain Avenue, Springfield, New Jersey.

The Board of Education reserves the right to reject any or all bids and to accept the bid that in its judgment will be for the best interests of the Union County Regional High School District No. 1, Springfield, New Jersey.

By order of the Board of Education of the Union County Regional High School District No. 1, Springfield, New Jersey:

March 29, 1962

AN ORDINANCE TO AMEND AND SUPPLEMENT AN ORDINANCE ENTITLED "AN ORDINANCE LIMITING AND RESTRICTING TO SPECIFIED DISTRICTS AND REGULATING THEREIN BUILDINGS AND STRUCTURES ACCORDING TO THEIR CONSTRUCTION AND THE NATURE AND EXTENT OF THE USE OF LAND IN THE TOWNSHIP OF SPRINGFIELD IN THE COUNTY OF UNION AND THE STATE OF NEW JERSEY, AND PROVIDING FOR THE ADMINISTRATION AND ENFORCEMENT OF THE PROVISIONS THEREOF OBTAINED AND FINING PENALTIES FOR VIOLATIONS THEREOF WHICH ORDINANCE IS ALSO KNOWN AS "THE TOWNSHIP OF SPRINGFIELD ZONING ORDINANCE OF 1956" ADOPTED APRIL 15, 1956.

BE IT ORDAINED by the Township Committee of the Township of Springfield in the County of Union and State of New Jersey that the above entitled Ordinance is heretofore amended as hereby further amended and supplemented as follows:

1. Section 18-B-100 shall be amended and supplemented to read as follows:

Restaurant or Bar - One (1) Parking space for each sixty (60) square feet of floor area available to patrons as shown where the capacity is not determined by the number of fixed seats. Where seats are fixed, one (1) parking space for each two (2) seats of capacity.

2. Section 18-B-110 shall be amended and supplemented to read as follows:

Small store, personal service shop, or studio, and wholesale store, except as otherwise provided - One (1) Parking space for each hundred (100) square feet of building area of every building, or group of buildings.

3. Section 18-B-140 shall be amended and supplemented to read as follows:

Warehouse, industrial or manufacturing establishment or research laboratory - One (1) parking space for each four hundred (400) square feet of floor area of the building, or one (1) parking space for each two and a half (2-1/2) persons employed at any peak period, whichever is greater.

4. Section 18-B-140 shall be amended and supplemented to read as follows:

A parking space for one passenger automobile shall have a minimum width of twenty (20) feet and a minimum area of one hundred seventy (170) square feet, exclusive of driveway. Said access drive shall be not less than twenty-two (22) feet in width.

5. Any ordinance or part of an ordinance in conflict herewith is hereby repealed.

6. This Ordinance shall take effect immediately upon publication after the passage according to law.

I, Eleanor H. Worthington, do hereby certify that the foregoing Ordinance was introduced for first reading at a regular meeting of the Township Committee of the Township of Springfield in the County of Union and State of New Jersey, held on Tuesday evening, March 27, 1962, and that the said Ordinance shall be submitted for consideration and final passage at a regular meeting of the said Township Committee to be held on April 16, 1962, in the Springfield Municipal Building at 8:00 P.M., at which time and place any person or persons interested therein will be given an opportunity to be heard concerning such Ordinance.

Eleanor H. Worthington
Township Clerk

March 29th, April 5th
1962

OFFICE OF THE SECRETARY OF THE BOARD OF ADJUSTMENT

Take notice that at a meeting of the Board of Adjustment, held on March 26, 1962, the application submitted by Jersey Central Power and Light Company for a variance to use, erect & maintain an electrical substation was approved. The said application is on file in the Office of the Secretary of the Board of Adjustment, Municipal Building, Township of Springfield, N.J., and is available for public inspection.

EARL L. LAYNE, Secretary
Board of Adjustment

No. 62-7
Date of publication 3/29/62
Page 1

He's phoning to button-up plans

For checking on last-minute details, settling things on the spot—there's nothing like your phone. Try it.

NEW JERSEY BELL

GRAND UNION IS THE PLACE TO BUY!

Greater Cash Savings

with Grand Union's Low Prices

Fresh Dressed - U.S. Gov't Inspected - Grade 'A'

FRYERS

READY TO COOK

27¢

WHOLE lb.

CUT-UP SPLIT or QUARTERED lb. 31¢

U.S. Choice, Packers Top Brands

CROSS RIB ROAST

BONELESS

89¢

lb.

WHITEFISH SMOKED CHUBS 49¢

TASTY SHRIMP ROLLS 79¢

SEVEN VARIETIES

FRUIT JELS

55¢

FRESH

COD STEAKS STORE SLICED lb. 39¢

DEL MONTE YELLOW CLING PEACHES

4

29 oz cans \$1.00

DEL MONTE DRINK PINEAPPLE GRAPEFRUIT

4

46 oz cans \$1.00

DEL MONTE TOMATO SAUCE

10

8 oz cans \$1.00

DEL MONTE CATSUP

5

14 oz. bils. \$1.00

Del Monte \$1 DOLLAR SALE

DEL MONTE FRUIT COCKTAIL

3

29 oz cans \$1.00

DEL MONTE GREEN PEAS

5

17 oz. cans \$1.00

DEL MONTE STEWED TOMATOES

5

16 oz. cans \$1.00

DEL MONTE SECTIONS OF GRAPEFRUIT

5

16 oz. cans \$1.00

FRESHPAK OR Chase & Sanborn

COFFEE

1-lb tin

59¢

Freshpak Frozen

ORANGE JUICE

8

6 oz cans \$1.00

STAR-KIST

TUNA

7-oz can

29¢

LIGHT CHUNK STYLE

ALL FLAVORS

ROYAL GELATIN 4 3-oz pkgs. 35¢

(2 REG. BARS 29¢)

DIAL SOAP 2 bath bars 39¢

NABISCO PREMIUM SALTINES lb. pkg. 39¢

FRESH CALIFORNIA—Large, Tender Spears

ASPARAGUS

35¢

lb.

FRESH SWEET CORN

3

ears 25¢ FROM FLORIDA

SEEDLESS GRAPEFRUIT

5

lb. bag 35¢ FRESH FLORIDA

ESCAROLE & CHICORY

2

CRISP 2 lb. 25¢ TENDER

2 1/2 H.P. BRIGGS & STRATTON ENGINE

22" POWER LAWN MOWER

FREE REPLACEMENT BLADE!
PUSH BUTTON HEIGHT ADJUSTMENT!
IMPULSE STARTER!

49.95

Convenient Lay-A-Way Plan Available

DROMEDARY SCONE MIX 13-oz. pkg. 29¢	HEINZ JUNIOR BABY FOODS 6 jars 89¢	HEINZ STRAINED BABY FOODS 10 jars 99¢	WHEATENA YUBAN COFFEE BURRY-C & U-CRAVINS CLUB CRACKERS CRACKER BARREN 29¢ 77¢ 49¢ 37¢ 49¢	GENTLE DIAPERWITE 1 1/2-oz. pkg. 25¢	HEINZ BABY JUICE 10 4-oz. cans 95¢	GLEEM TOOTH PASTE family size degl. pkg. 69¢
-------------------------------------	------------------------------------	---------------------------------------	--	--------------------------------------	------------------------------------	--

Prices effective at Springfield, Union, & Summit Grand Union Super Markets thru Sat., March 31. We reserve the right to limit.

Religious News

ST. JAMES R. C. CHURCH
45 So. Springfield Avenue
Springfield, N. J.
Rev. John A. Fortell, Pastor
Rev. Edward R. Dehling
Rev. Richard M. Nordone

Sunday masses 8, 9, 10, 11, and 12 o'clock.
Holy Days, Masses 6, 7, 8, 9, and 10 a.m.
First Friday, Masses, 6:30, 7 and 8 a.m.
Confessions; Eve of Holy Days and First Friday, 4 to 5:30 p.m. and 7:30 to 9 p.m.
Perpetual Novena, Miraculous Medal, Monday Evening at 8 p.m.
Baptism—Sunday at 2 p.m.

OUR LADY OF LOURDES PARISH
Mountainside, N. J.
Rev. Gerard J. McGarry
Pastor
Rev. F. F. McDermitt, Asst. Rector
AD 2-4607

Sunday Masses: 7:30, 9:00, 10:30, 12:00
Daily Masses: 7:00, 8:00
Confessions: Saturdays and eves of Holydays; 4:00 to 5:30 and 7:30 to 9:00.
Baptisms: Arrange in advance at Rectory or by phone.
Marriages: Call at Rectory at least 6 weeks in advance, unless special circumstances demand otherwise.

ST. BARTHOLOMEW THE APOSTLE ROMAN CATHOLIC CHURCH SCOTCH PLAINS
Msgr. J. J. Cain
Assistants:
Rev. J. B. Caulfield
Rev. D. E. O'Connell
Rev. Thomas J. McCann
Rev. R. J. Rutkowski

9:15, 10:30, 12 in Church Auditorium.
Weekday Masses, 6:30, 7:15, 8, 8:45.
Confessions: Every Monday evening at 8:30 p.m. Saturday afternoons - 4 to 5:45. Saturday evenings - 7 till 9.
Teenage Canteen - Friday evening 8:00 to 10:30 p.m.
Sunday Masses: 7, 8, 9:15 10:30, 12 in Church.
Catholic Information - Anyone wishing information concerning the Catholic Church or desiring instruction in the Catholic Religion is asked to call the rectory and speak to one of the priests.

TEMPLE BETH AHM
60 Baltusrol Way,
Springfield, N. J.
Rabbi Reuben R. Levine
Cantor Irving Kramer
Study DR 6 - 0539

SABBATH SERVICES
Friday - 8:45 P.M. Saturday - 9:30 A.M.
WEEKDAY SERVICES
Mornings - 7:00 A.M.; Sunday, 9:00 A.M.
Evenings - 8:15 P.M.; Saturday 7:30 P.M.

Friday, March 30 8:45 p.m. Sabbath Service, Sermon "How to Use People", Oneg Shabbat Mr. and Mrs. Charles Cohen Candel Lighting 5:58 p.m.
Saturday, March 31 10:00 a.m. Sabbath Services, Robert Cohen Bar Mitzvah (son of Charles and Rochelle Cohen)
Sunday, April 1 8:30 p.m. Adult Institute Lecture Prof. Sol Lipzitz "The Yiddish Heritage"
Monday, April 2 8:30 p.m. Sisterhood Meeting
Wednesday, April 4 7:00 p.m. Youth Group Club 56 Swim Party 8:30 p.m. Executive Board Meeting

FIRST PRESBYTERIAN CHURCH
Morris Ave. of Main Street
Springfield, N. J. Ministers:
Bruce W. Evans,
Donald C. Weber

Sunday Schedule: One Great Hour of Sharing Sunday 9:30 a.m. Church School. Classes for all between the ages of 1 (pre-nursery) and 17 are held in the Chapel and the Parish House.
9:30 and 11:00 a.m. Church Worship Services. The Rev. Bruce W. Evans will preach at both services with music by the Girls' Choir at the 9:30 service and the Senior Choir at the 11:00 Service.
6:30 p.m. Visitation Meeting
Next Week:
Monday 8:00 p.m. Men's Club Worship Night
Wednesday 1:30 p.m. Ladies' Benevolent Society Meeting. Rev. Armando Divas of Guatemala will speak on Christian Missions in Latin America
4:30 p.m. Brownie Supper
7:30 p.m. Cub Scout Meeting
8:00 p.m. Lenten Service in the Church

COMMUNITY FREE CHURCH OF SPRINGFIELD
(Member of the Evangelical Free Church of America)
240 Shunpike Rd.
Springfield, N. J.
Rev. H. S. Lundin, Pastor
DR 9-9687
Herman Gerdes, Youth Dir.
MU 6 - 7350

Tuesday, April 3 8:00 p.m. Ladies' Guild Meeting
8:00 p.m. Elders' Meeting
Wednesday, April 4 7:30 p.m. Lenten Vespers—Sermon topic: "The Gracious Look"
8:30 p.m. Choir Rehearsal

Sunday, April 1st 9:45 a.m. Bible School, Nursery thru Adult Classes.
11:00 a.m. Beginners Church.
11:00 a.m. Morning Worship
Sermon: "When Wars And Bombs Will Be No More."
Communion Service.
6:00 p.m. Youth Fellowship
7:00 p.m. Evening Gospel Service. Sermon: "Knowing The Scriptures"
Wednesday, April 4 7:30 p.m. Bible Study and Prayer.

ST. JOHN'S LUTHERAN CHURCH
Rev. W. S. Hinman, PH.D.
Summit, N.J.

Sunday, April 1 9:30 a.m. Church School
9:30 a.m. and 10:45 a.m. — The Service. Sermon: Series on the Nicene Creed—One Holy Apostolic Church. Nursery at both services.
Thursday, March 29 10 a.m. Cancer Dressing Unit 2 p.m. Thursday Circle, United Lutheran Church Women at the Parish Hall, Mrs. Walter Boyd, Sr. will lead the topic—Every Inch a Christian. Hostesses will be Mrs. Walter Jones and Mrs. Rudolph Theuerkauf.
Friday, March 30 4 p.m. Junior Catechetical Class 5 p.m. Senior Catechetical class
Saturday, March 31 9 a.m. Senior Catechetical class 10 a.m. Junior Catechetical class 10 a.m. Junior Choir Rehearsal
Tuesday, April 3 7:30 p.m. Council Meeting
8 p.m. Lenten Service. Sermon: The Canceled Bond, History of the Passion, Part V.

ALL SAINTS EPISCOPAL CHURCH
599 Park Avenue
Scotch Plains, N. J.
Rev. Geo. A. Ernst, Rector

Rector, Rev. George A. Ernst 8:00 a.m. Holy Communion 9:30 a.m. Morning Prayer and Sermon. Toddler nursery in former rectory. Complete Church School
11:00 a.m. Holy Communion and Sermon—Toddler nursery in former rectory. Complete Church School
7:00 p.m. Young People's Fellowship
Wednesday, April 4, 9:30 a.m. Holy Communion
7:00 p.m. Junior Choir rehearsal in former rectory
7:30 p.m. Evening prayer and meditation by Rector, Rev. George A. Ernst
7:30 p.m. Intermediate Choir rehearsal in former rectory
8:15 p.m. Senior choirs rehearsal in former rectory

TEMPLE ISRAEL OF SCOTCH PLAINS & FANWOOD
721 East Second Street
Scotch Plains
PL 6-8427

Rabbi: Bernard Fuerst
Cantor: Maurice Rose
President: Norman Levenson
AD 3-1762

Sabbath Services: Friday evening at 8:30 p.m. Saturday mornings at 8:30 a.m.
Junior Congregation Services: Saturday mornings at 10:30 a.m. Sunday School: Temple-Grade 3, 9:00 - 10:30 a.m., Grade 4, 10:30 a.m. - noon. Evergreen School - all other grades, 10:15 a.m. - 12:15 p.m.
Hebrew School: Temple - Mondays through Thursdays 3:30 - 5:30 p.m.
This Week's Particulars:
Date: March 30th, 1962
Hostesses: Mrs. Adolph Blum Mrs. David Stolaroff
The lighting of the candles for the Congregation—ushering in the Sabbath—is at 5:57 p.m. Friday.
Kiddush will be made for the children Saturday morning directly following Junior Congregation Services with refreshments provided by Mrs. Blum and Mrs. Stolaroff.
Monday evening, April 2nd, the Men's Club Board Meeting will be held at the Temple at 8:30 p.m.
Tuesday evening, April 3rd, the Education Committee of the Temple will meet at the Temple at 8:30 p.m.
Wednesday evening, April 4th, the Adult Education Course in Jewish History will be held at the Temple at 9:00 p.m. under the direction of Mrs. Helen Josephs.
Thursday evening, April 5th, the Temple Youth Group will meet at the Temple at 7:30 p.m.

THE COMMUNITY PRESBYTERIAN CHURCH
Mountainside, N. J.
Adams 2-9490
Rev. E. A. Talcott, Jr.

Thursday, March 29; 9:00 a.m. Prayers
9:30 a.m. Bible Study, Mr. Talcott (Romans)
Friday, March 30; 9 to 11:30 a.m. Day Nursery
Saturday, March 31; 9:30 a.m. Mr. Talcott's Confirmation class 9:00 a.m. Chapel Choir
10:00 a.m. Carol Choir
11:00 a.m. Westminster Choir
Sunday, April 1 9:30 and 11:00 a.m. Church School All ages 9:30 and 11:00 a.m. Morning Worship, sermon topic "The Kingdom"
10:30 to 11:00 Coffee served in the Assembly Room
5:30 to 8:30 p.m. Junior and Senior Hi Fellowships and supper hour
Monday, April 2 9 to 11:30 a.m. Day Nursery
7:30 p.m. Boy Scout Troop #177
8:00 p.m. Trustees' Meeting

HOLY CROSS LUTHERAN CHURCH
639-641 Mountain Avenue,
Springfield, N. J.
Lester P. Messerschmidt,
Pastor
Telephone DR 9-4525

Friday, March 30th
Candle Lighting Time: 5:57 p.m. Sabbath Eve Service: 8:45 p.m. Sabbath Eve Sermon: A Lesson in Tzedakah, The story of the United Jewish Appeal. Oneg Shabbat Host: Hadassah

TEMPLE SHAREY SHALOM
(an affiliate of the Union of American Hebrew Congregations)
Rabbi Israel S. Bresner

Friday, March 30th
Candle Lighting Time: 5:57 p.m. Sabbath Eve Service: 8:45 p.m. Sabbath Eve Sermon: A Lesson in Tzedakah, The story of the United Jewish Appeal. Oneg Shabbat Host: Hadassah

FIRST CHURCH OF CHRIST SCIENTIST
202 Springfield Avenue
Summit

Sunday Service at 11:00 a.m. Sermon Lesson: "Reality"
Wednesday Evening Testimony Meetings 8:15 p.m.

WILLOW GROVE PRESBYTERIAN CHURCH
Scotch Plains
Rev. J. Alexander, Jr.
AD 2-8260

Thursday, March 29 Boy Scout Troop 102. Leader Hank Kiep will direct this evening activities, 7:30
8:00 Chancel choir rehearsal under the direction of Mrs. Leo Fuchs.
Friday, March 30 9:30 a.m. Sewing Group to meet under the direction of the Womens Association.
6:30 p.m. First of three scheduled Family Night Suppers. All reservations for other evenings must be in by this evening—Each family will bring covered dish.
Sunday, April 1 9:30 a.m. Worship Service. Rev. Alexander returns from Calvary Gospel Church in Newark and his re-

FANWOOD PRESBYTERIAN CHURCH
Marline and Marlan Ave.
Fanwood, N.J.
Harold A. Scott, Minister

Sunday, April 1 Church School: 8:30 a.m. Toddler Care (ages 1 and 2)
Classes 3 yrs. old thru 6th grade.
Adult Study Class #4.
9:45 a.m. Toddler Care (ages 1 and 2)
Classes 3 yrs. old thru 7th grade.
11:15 a.m. Toddler Care (ages 1 and 2)
Classes 3 yrs. old thru 12th grade.
Morning Worship Services: 9:45 and 11:15 a.m. Mr. Scott will preach.
Choir Rehearsal: 6:00 p.m.—Crusader Choir

MOUNTAINSIDE UNION CHAPEL
Mountainside, New Jersey

Sunday, April 1 9:45 a.m. Sunday School classes for all age groups from nursery through adult.
11:00 a.m. Morning Worship and Communion Service. The guest speaker will be Mr. Bruce Ashton of the Bolivian Mission.
6:45 p.m. Youth Fellowship
7:15 p.m. Prayer Service.
7:45 p.m. Evening Service. Mr. Ashton will be the speaker.



WHEN THE NEED IS A FULL SERVICE BANK
"Make a date with National State"

Trying to decide on the best banking connection? There's no need to look any further... National State Bank has the answer to all your business and banking needs. In just one stop, you can use any service—there's no running-around, no wasting time going different places for different services. If you should need additional services at any time, you know you already bank at the bank that supplies them. There's no question about it... for anyone who likes convenience, who wants to save time and steps—National State Bank is your best choice.

1812—One Hundred and Fifty Years—1962

THE NATIONAL STATE BANK

ELIZABETH • SPRINGFIELD • ROSELLE PARK
SUMMIT • KENILWORTH • WESTFIELD

MEMBER FEDERAL DEPOSIT INSURANCE CORPORATION

FIRST SINCE 1812

"Make a date with National State... Union County's Leading Bank"

First Church of Christ, Scientist
292 Springfield Ave., Summit, N.J.

A branch of THE MOTHER CHURCH, THE FIRST CHURCH OF CHRIST SCIENTIST in Boston, Mass.

Sunday Service at 11:00 AM
Sunday School at 11:00 AM
Wednesday Testimony Meetings 8:15 PM
Reading Room, 340 Springfield Ave. Open Daily 10 to 4:30
and after the Wednesday meeting—except Sundays & Holidays
Also Thursday Evenings, 7:30 to 9:00 (Except July & August)

You are invited
to attend the
Service of Dedication
for the new church-building of
Faith Evangelical
Lutheran Church
524 South Street
Murray Hill, New Jersey
Sunday, April 1, 1962
at 4:30 p.m.

Gray

FUNERAL DIRECTORS
F. H. GRAY SR., MGR. F. H. GRAY, JR. MGR.
WESTFIELD CRANFORD
318 E. Broad St. 12 Springfield Ave.
Phone AD 3 0143 Phone BR 6 -0092

FAITH EV. LUTHERAN CHURCH
524 South Street
Murray Hill, New Jersey

Friday, March 30 8:00 P.M. Public Examination for 1962 Confirmands
Saturday, March 31 7:00 p.m. Twelve Hour Prayer Vigil of Thanks and Commitment
Sunday, April 1 8:30 a.m. Morning Worship Topic: "Forever on the Threshold"
9:45 a.m. Sunday Church School 1st grade and up
11:00 a.m. Morning Worship Topic: "Forever on the Threshold"
11:00 a.m. Sunday Church School Nursery and Kindergarten classes. Crib nursery at all services.
4:30 p.m. Service of Dedication for new church. The Rev. Dr. T. A. Gustafson, officiant Monday, April 2 7:30 p.m. Prospect Visitors Training and Assignment Session

FIRST BAPTIST CHURCH
Colonial Ave. & Thoreau Terr.
Union, New Jersey

Sunday, April 1 9:45 a.m. A Bible Study is provided for all ages.
11:00 a.m. Morning Worship Service. Message will be "The Cup". The Chancel Choir under the direction of Mrs. Maurice Trouman will sing, "All in an April Evening" by Robertson, Offertory Solo, by Miss Helen Johnson. Nursery for small children under the direction of Mrs. Carl Drechsel and Mr. Stuart Davis.

CLINTON HILL BAPTIST CHURCH
2815 MORRIS AVENUE
UNION, N. J.

April 1, Sunday 9:45 p.m. Bible School. Classes for all ages
11:00 a.m. Nursery Class, Children's Church
11:00 a.m. Morning Worship "The Lord's Supper"
5:45 p.m. Youthtime
6:00 p.m. Adult Prayer Fellowship
7:00 p.m. Evening Gospel

Meadowbrook Offering Stars Dody Goodman

Darling Dody Goodman is nothing short of delightful in the Meadowbrook Dinner Theatre's second musical comedy production of the year, "Wonderful Town."

Producers Helga and Gary McHugh, Carl Sawyer and Richard Scanga have once again surrounded the star of the show with outstanding talent. In addition to Miss Mylroie there's handsome bass-baritone Henry Michel; the comical Alex Alexander, Wallace Engelhardt and Austin Colyer.

scaged is a huge credit to scenic director Al Furst and director Lawrence Kasha. They utilize every facility in making "Wonderful Town" a superbly wonderful production.

The TOWER Inn
STEAK HOUSE

ROUTE 22 MOUNTAINSIDE
FOR RESERVATIONS AD 3-5542

Sip & Sup
HOSPITALITY

NOW INCLUDES
A SECOND CUP OF COFFEE
"ON THE HOUSE"

For Guests Served Meals or Snacks
Morris & Springfield Ave. Springfield

STRAND
447 SPRINGFIELD AVE SUMMIT N.J.
CRESTVIEW 3-3900

CONC. SAT. SUN. HOLIDAYS FROM 2:00 P.M.
MATINEES EVERY DAY AT 2:30 P.M.

NOW PLAYING THRU SATURDAY
RUSSELL and GUNN

ALL YOU NEED FOR FUN IS
A MAJORITY of ONE

SATURDAY MARCH 31
SPECIAL MATINEE SHOW AT 2 P.M.
STEVE REEVES IN
"GIANT OF MARATHON"
"LITTLE RASCALS COMEDY"
SUNDAY - MONDAY - TUESDAY

BRUSHFIRE!
THE MOST DANGEROUS MISSION IN THE HISTORY OF JUNGLE WARFARE!

ELVIS PRESLEY BLUE HAWAII
Hal Wallis Technicolor

WED. THRU SAT. APRIL 4-5-6-7
"ACADEMY AWARD NOMINATIONS"
LAURENCE HARVEY GERALDINE PAGE

Summer and Smoke
Tennessee Williams Technicolor
PAMELA TIFFIN as Nellie RITA MORENO as Rosa

SATURDAY APRIL 7
SPECIAL MATINEE SHOW AT 2 P.M.
"3 STOOGES COMEDY" COLOR CARTOONS

Betsy Palmer Gives Birth Two Months Prior To Mill Debut

Betsy Palmer, TV glamour girl from New Jersey, gave birth to an 8 lb. baby girl named Melissa on Monday, March 26th, in Flower Fifth Avenue Hospital, New York.

MENLO Cinema
U.S. Route 1
at Menlo Park Shopping Center

Now Thru Tuesday
Don't Miss "The Day After Tomorrow" (1951)
Continuations from 8pm (Excl.)
Thurs. & Sat. from 8pm
Sat. 8:30-8:45-8:55-9:10-9:45
Adults Show Sat. 12:30

MILLBURN
MILLBURN DRESSING ROOM

NOW SHOWING
Frank Sinatra - Dean Jagger
Sally Davis Jr. - Peter Lawford
Tony Martin in
"SERGEANT'S THREE"

Bachelor Flat
20

Big KENNEDY SHOW SAT. MAT.
BIG CARTOON SHOW
Vidor Maturin - Ed Bottoms
Rhonda Fleming
"THE BIG CIRCUS"
Beverly Sills in
"DIG THAT URANIUM"

Paper Mill Box Office-Bustling

As spring, tra la, starts busting out all over New Jersey, local residents are turning to flower catalogues and the box office at the Paper Mill Playhouse.

H.S. Graduate Exhibiting Art

Beginning the end of this week a Dartmouth student has arranged to exhibit his paintings in the Free Public Library of Springfield. The student is Jon J. Moscatello.

DANCING EVERY
Fri., Sat., Sun.
featuring the
Sherwood Trio
The TWIGS
80 Springfield Ave.
Springfield

UNION
DAILY FROM 11:15 P.M.
Last Day "BEN HUR"
Friday Thru Tuesday
James Cagney Horat Buchholz
"ONE TWO THREE"
Rory Calhoun
"THE COLOSSUS OF RHODES"
Sat. Mat. Childrens Show
"THE COLOSSUS OF RHODES"
2 3 STOOGES COMEDIES 2
Starts Wednesday
"TENDER IS THE NIGHT"
"SAIL A CROOKED SHIP"

Massachusetts, and after the exhibit in Springfield is finished, the paintings will be exhibited in Hanover at Dartmouth College. Many of the pictures in this exhibit will be in the hallway on the main floor, of the Springfield Library although some will be on the lower level.

Letter Carriers Ask For Decent Living Wage
The object of the National Association of Letter Carriers' 1962 pay campaign, is to obtain a decent pay raise for all letter carriers, and all other Postal Employees, which will enable them to catch up with the rest of America's economic parade.

Real Estate Values Show Big Increase
Union County real estate values increased more than \$170 million during the past year, according to figures released by the Board of Taxation, and Mountainside with Berkeley Heights of the Watchung Weekly group falling below the previous total.

WEST SIDE STORY
WINNER OF 11 ACADEMY AWARD NOMINATIONS!
BEST PICTURE
BEST Supporting Actor: George Chakiris
BEST Supporting Actress: Rita Moreno
BEST Screenplay: Ernest Lehman
BEST Director: Robert Wise
BEST Art Direction: Cole
BEST Cinematography: Cole
BEST Sound
BEST Costume Design: Cole
BEST Film Editing
BEST Music Scoring

SEATS ON SALE AT BOX OFFICE - MAIL ORDERS FILLED PROMPTLY
ACRES OF PARKING
Bellevue Theatre UPPER MONTCLAIR, N. J.
EVENINGS at 8:30 (Monday through Thursday) Orchestra or Legs \$2.50; Balcony \$2.00
EVENINGS at 8:30 (Fri., Sat. & Holidays, Sun. at 7:30) Orchestra or Legs \$2.50; Balcony \$2.00
MATINEES (Wed., Sat., Sun. & Hol. 2 PM) Orchestra or Legs \$2.50; Balcony \$2.00
DAILY MATS 1:30 P.M. & THROUGHOUT SUMMER BEGINNING JULY 2ND. ALL PRICES INCLUDE WATER, SEAT, ADDRESS, STAMPED ENVELOPE WITH CHECK OR MONEY ORDER PAYABLE TO BELLEVUE THEATRE. OPENING NIGHT, APRIL 13TH, SOLD OUT FOR THE BIRTH PARTY OR BIRTH PERFORMANCE INFORMATION CALL PL. 6-1433

"FUN for ALL AGES"
BOWCRAFT WOODLAND PLAYLAND
Lighted Tennis Courts
Miniature Golf Table Tennis
Canoeing & Boating
Badminton Archery
Pony & Horse Rides
ON ROUTE 22 SCOTCH PLAINS

Saw Mill Inn
Main & Taylor Sts.,
Millburn N. J.
Featuring Complete Family
SUNDAY DINNER
From \$3.75
COMPLETE DINNER
SERVED FROM 12 - 5 P.M.
Reservations DR 9-9646
Now... for your
listening pleasure
ORGAN MUSIC
LUNCHEON & DINNER

Trotola's
ESTABLISHED 1930
RESTAURANT
and COCKTAIL LOUNGE
fineat
ITALIAN-AMERICAN
cuisine
a la carte entrees
TWO DINING ROOMS
PRIVATE ROOMS for PARTIES
1/2 mile from Parkway Exit # 138
RECOMMENDED BY DUNCAN HINES
5 POINTS UNION, N. J.
for RESERVATIONS Murdock 7-0707
NOON TO 10 P.M. MIDNIGHT SATURDAYS
CLOSED SUNDAY AND MONDAY

Many people do not realize how far behind a postal employee is economically, compared to the rest of America. For example, take home pay for a United States letter carrier is approximately \$63.00-per week. Is this a fair amount for a man, with so much responsibility, to economically care for a wife and children?

BPW Hold Meeting
The regular meeting of the Westfield Business and Professional Club was held on Tuesday evening, March 20, 1962 at Novak's Restaurant in Scotch Plains.

Will Speak
The third lecture of the Art Series being presented by the Watchung Section, National Council of Jewish Women, will be held on Tuesday, April 3, from 12:30 to 3 p.m. at the home of Mrs. H.E. Weiner, 1184 Ridge Road, Mountainside.

HITCHIN' POST INN
LUNCHEONS & DINNERS SERVED DAILY
WEDDING & BANQUETS OUR SPECIALTY
Dancing Every
Friday & Saturday
DANCING NITELY CLOSED MONDAYS
Route 22, Union, N.J. MU.6-4666

TWIST-A-THON
TWISTIN, U.S.A.
FROM 6 to 60
ELIZABETH ARMORY
SATURDAY, MARCH 31
NOON 'TIL MIDNIGHT
FEATURING
IN-PERSON DISC JOCKEYS
"THE SWINGING 7"
SAM HOLMAN BRUCE MORROW
SCOTT MUNI FRED HALL
CHARLEY GREER HERB OSCAR ANDERSON
BIG DAN INGRAM
(Courtesy WABC) PLUS
12 "TWISTIN'" GROUPS - "LIVE"
BENEFIT OF MARCH OF DIMES
DONATION
SPECTATORS AND DANCERS \$1.00
TICKETS ON SALE
AT THE
ELIZABETH ARMORY

LEGAL NOTICE

AN ORDINANCE FIXING THE SALARIES OF CERTAIN OFFICERS AND THE PAY OR COMPENSATION OF CERTAIN POSITIONS AND CLERICAL EMPLOYMENTS IN THE TOWNSHIP OF SPRINGFIELD, IN THE COUNTY OF UNION, FOR THE YEAR 1962...

TOWNSHIP OF SCOTCH PLAINS, N.J. NOTICE IS HEREBY GIVEN that the Planning Board of the Township of Scotch Plains, N.J. will hold a public hearing at 8:15 P.M. April 9, 1962, in the Municipal Building...

Check Medicine Chest! STOCKED IS YOUR MEDICINE CHEST? Probably not well enough to handle minor emergencies, says the American Medical Association. Here's a list of suggested items:

aspirin, calamine lotion for minor skin irritations and insect bites; a cough syrup with no habit-forming drugs; petroleum for chapped skin, burns, cuts and bruises; adhesive bandages and tape, roll bandages and sterile gauze pads; an oral thermometer plus a rectal one for small children; a bulk or mild saline laxative; epsom salts and rubbing alcohol; an antiseptic for wounds and cuts that soap and water won't clean.

Energy NEW YORK (UPI) - More than 70 per cent of the energy consumed in the United States comes from oil and gas, according to the American Petroleum Institute.

Acid Test NEW YORK (UPI) - A consumer testing organization is using women drivers to test mechanical and electronic gear to evaluate how trouble-free the Volkswagen auto is.

SAV-ON DRUGS MARCH 29TH THRU APRIL 4TH ONE CENT SALE PLUS 1c FOR THE PRICE OF 2c

Easy Does It NICE, Paris (UPI) - French housewives are getting a practical lesson in electronics at a new discount supermarket in Nice. At the store - a superdis - everytime the shopper sees something she wants, she just picks up an IBM punched card near the merchandise. At the check-out counter she gives the cards to the clerk and a machine chews on them, spitting out invoices. One copy goes to the shipping department. The shopper doesn't have to carry anything heavier than the cards!

FOR THE MONTH OF APRIL ONLY! SPECIAL GIFTS FOR NEW SAVINGS OR \$25 CHECKING ACCOUNTS \$25. 1. CHEESE BOARD & KNIFE. 2. SALT & PEPPER SHAKERS. DANISH MODERN, CHERRY WOOD. 3. GENUINE BUFFALO HIDE WALLET. SPECIAL GIFTS FOR SAVINGS ACCOUNTS OF \$100 OR MORE. 4. MULTI PURPOSE 'LOOT-BAG'. 6. WALNUT CONVERTIBLE SERVING OR CARVING TRAY. 5. 72" x 90" BEACON BLANKET 7. 7 pc. THERMO SALAD SET. A charge of \$2.00 will be made on any account closed within a year. LIMIT OF TWO GIFTS PER FAMILY. 3 1/2% Interest on balances on deposit 6 months or longer. 3% Interest on balances on deposit less than 6 months. CERTIFICATES OF DEPOSIT ALSO AVAILABLE EARNING 4% INTEREST. Yes, and interest is earned from day of deposit on our 1 YEAR CERTIFICATES OF DEPOSIT available in amounts of \$1,000.00 or more. NEW ACCOUNT PREMIUMS AVAILABLE AT ALL THREE OFFICES. The FIRST STATE BANK OF UNION UNION NEW JERSEY. HWY. BRANCH Route 22 at Monroe Street. Townley Branch Morris Ave. at Potter Ave. Member Federal Deposit Insurance Corp. MURDOCK 6-4800. Main Office: Morris Avenue at Burke Parkway

WALGREEN ASPIRIN TABLETS QUICK RELIEF! 100's 2.54. 79c Bottle of 200 2.80. VALU-DENT TOOTHBRUSH Reg. 25c 2.26. LUXURY MINTS REG 5c 2/6c. 45c Suppositories 2.46. UTILITY PENS ALL COLORS REG. 39c 2/40c. 49c Milk of Magnesia 2.50. Free! SHOPPING BAG With any purchase at our drug department during this huge 1c Sale.

Sav-On Drugs ECHO SHOPPING CENTER RTE 22 SPRINGFIELD, N. J. 22n weekdays 9 a.m. to 10 p.m. Sunday 9 a.m. to 6 p.m. Saturday 9 a.m. to 9 p.m. 1c SALE ON ALL GLASSES. EXAMPLE: SHERBET GLASSES 2 FOR 19c (Not extra). ON SALE 4/20c. 6 KEY ZIPPER REG. 69c 2/70c. DISTILLED Water 49c GAL. 88c. Po-Do SHAVE CREAM Faster, Cleaner, Shaves Regular or Mentholated 10 oz. Aerosol 2.86. Letters Glare STATIONERY 100 Sheets Reg. 88c 69c. 50 Envelopes. PIPES REG. 2.98 \$1.00. AQUA PACKAGE OF 10 49c.

SMOKERS' TOOTHPASTE Ideal for all the family Refreshing Flavor 5/4 oz. 2.70. Before You Buy... CHECK OUR LARGE SELECTION of EASTER SPECIALTIES. STUFFED ANIMALS. EGGS. BASKETS. CHOCOLATE. RABBITS. Introducing soaky THE FUN WAY when it's empty. It's a TOY! REG. 69c 59c. Soda GLASSES Big 12 oz. size glasses in gold color metal holders. Reg. 49c 4.100.

Extra Specials Added to Our One-Cent Sale! THIS WEEK ONLY 3 EXTRA BRUSHES \$2.07 VALUE CAN BE USED BY THE ENTIRE FAMILY. Light weight Plastic Laundry Basket 1 Bushel, Size In assorted colors 88c. 6 KEY ZIPPER REG. 69c 2/70c. DISTILLED Water 49c GAL. 88c. Po-Do SHAVE CREAM Faster, Cleaner, Shaves Regular or Mentholated 10 oz. Aerosol 2.86. Letters Glare STATIONERY 100 Sheets Reg. 88c 69c. 50 Envelopes. PIPES REG. 2.98 \$1.00. AQUA PACKAGE OF 10 49c.