

# Statistics On Mother Tongue Very Interesting

The information found in the 326 page volume, United States Census of Population, 1960, New Jersey, General Social and Economic Characteristics, published by the United States Department of Commerce, becomes more interesting as the data is studied.

Table No. 80 has to do with "Mother tongue of the foreign born population" and the statistics are intriguing.

This table shows that Springfield has 1458 foreign born in its population of 14,467, Summit has 2522 of the 23,677 total, Union is credited with 6285 foreign born of the 51,499 population and Westfield has 2286 of a total of 31,447 who came from outside the United States.

German is the native tongue of most of the foreign born population with 364 speaking that language in Springfield, 448 in Summit, 2602 in Union and 350 in Westfield.

Next to German, the Italian language is spoken in these same four communities with 174 in Springfield, 615 in Summit, 667 in Union and 616 in Westfield.

Table No. 80 shows 113 in Springfield speak Yiddish, 16 in Summit, 324 in Union and 28 in Westfield.

Following are the figures reported by the Census Bureau on the mother tongue of the foreign born population in Springfield, Summit, Union and Westfield:

Mother Tongue	Spring.	Summit	Union	West.
<b>POPULATION</b>	<b>14,467</b>	<b>23,677</b>	<b>51,499</b>	<b>31,447</b>
<b>TOTAL</b>	<b>14,467</b>	<b>23,677</b>	<b>51,499</b>	<b>31,447</b>
<b>FOREIGN BORN</b>	<b>1,458</b>	<b>2,522</b>	<b>6,285</b>	<b>2,286</b>
English	311	614	682	631
Norwegian	34	---	37	47
Swedish	34	104	41	48
Danish	25	7	49	35
Dutch	28	18	17	4
French	16	83	39	44
German	364	448	2,606	350
Polish	80	57	453	57
Czech	16	12	49	11
Slovak	21	---	142	17
Hungarian	47	85	217	42
Serbo-Croatian	---	4	25	8
Russian	77	26	189	20
Ukrainian	12	8	163	16
Lithuanian	8	4	39	---
Finnish	3	4	5	4
Rumanian	4	11	12	9
Yiddish	113	16	324	28
Greek	32	49	83	61
Italian	174	615	667	616
Spanish	25	36	82	23
Portuguese	---	16	74	4
Arabic	12	46	4	4
All Other	28	44	65	43
Not Reported	28	204	210	155

## Township Merchants Prepared Week's Sales Days; September 6-14

The business community of Springfield seems to be flexing its muscles and riding its strength on an aggressive series of sales programs aimed at stimulating the tide of mounting competition from surrounding areas.

Henry Graber, President of the Springfield Chamber of Commerce stated, "the merchants committee of our chamber is showing the vitality and purpose necessary for the survival of our business community."

"Springfield's second shopper with a sales promotion set for the week of Sept. 6-14 has already been fully subscribed. I take great pride in being a part of such ardent work which will not only benefit our business community but which reflects so well on the progressive nature of the township as well."

Will Salesky, Chairman of the Springfield Merchants Committee, and prime mover in this sales campaign, stated, "I am gratified at the quick response our second shopper has had. We, of the business community promise our residents outstanding values. We appreciate their loyalty and patronage and pledge ourselves not only to bigger and better sales promotion, but also to an aggressive campaign to secure for our residents more ample parking facilities for their shopping convenience."

Saul Freeman, Executive Secretary of the Springfield Chamber of Commerce stated, "The con-

cept of an aggressive sales program in Springfield is vital to our business community. These shoppers meet the needs of all of the residents of Springfield who must be provided with their own community strive to make itself better.

"Our merchants will offer our residents during this sales week. I am confident that this promotion will be a tremendous success."

"Our merchants will offer our residents during this sales week. I am confident that this promotion will be a tremendous success."

"Our merchants will offer our residents during this sales week. I am confident that this promotion will be a tremendous success."

"Our merchants will offer our residents during this sales week. I am confident that this promotion will be a tremendous success."

# The Springfield

VOL. 32 NO. 44

OFFICIAL NEWSPAPER TOWNSHIP OF SPRINGFIELD

SPRINGFIELD, N.J. THURSDAY, AUGUST 16, 1962

10¢ A COPY

**WATCHUNG**  
PUBLIC LIBRARY  
Group

100  
Beacon  
Hill  
Springfield, N.J.

## Movie Ordinance Postponed; Reject School's Traffic Plan

### Plan 3 More Mountain Ave. Retail Stores

Three more retail stores are being planned in the Mountain, Henshaw and South Springfield Avenue area.

William Matysek, residing at 251 Hillside Avenue, Springfield, and formerly a Morris Avenue merchant, has announced that he is preparing plans to construct three stores next to the service station at the intersection of South Springfield and Mountain Avenues.

These three stores will be approximately opposite the five being constructed at the corner of Henshaw and Mountain Avenues.

The Matysek stores will have the required area for off-street parking and will be accessible from both Mountain Avenue and South Springfield Avenue. The application for building permit will be made very shortly, according to the owner of the property.

### Unico Ladies Set Date For Fashion Show

The Ladies of Unico of Springfield held their regular monthly meeting at the home of Mrs. Vincent Scalara of 17 Laying Terrace.

The meeting was called to order by Mrs. Fred Puorro. Plans were made for the luncheon - Fashion Show to be held on Saturday, September 22, at the Chanticleer in Millburn.

Plans were also discussed for the Annual Crystal Charity Ball, Mrs. Joseph Principe, chairman of the ball, selected her committee chairman, Mrs. Frank DeFino, ticket chairman, Mrs. Azeglio-Pancani, Jr., patrons and Mrs. Fred Puorro, prizes.

Further plans will be made at the September meeting.

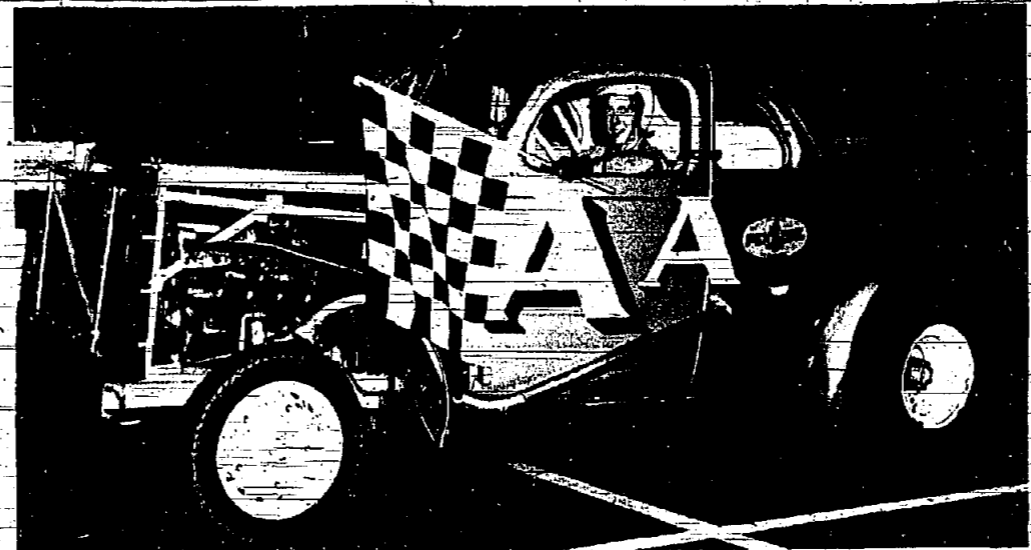

**ANOTHER CHECKERED FLAG**—Bob Voorhees of Center St., Springfield, slows up for a picture after capturing another checkered flag. Bob, in his second full year of stock car racing, is setting quite a pace for the other drivers. He races at Old Bridge Speedway and at Wall Stadium in Belmar. At Old Bridge he is on a hot streak of six straight feature wins. He is the leading novice driver at both tracks. The blue "Double A" car pictured with Bob is co-owned by another Springfielder, Herb Quinton of Lyons Place. The car races every Friday and Sunday nights at Old Bridge and on Saturday at Wall Stadium, which makes it a busy week-end for Bob and his "Double A".

### Springfield Better Hurry

## Nine Union Towns Have Applied For Green Acres Fund

According to an article in the Newark News last week, "Of the 21 communities in the county, only nine—Westfield, Fanwood, Scotch Plains, Berkeley Heights, New Providence, Cranford, Summit, and Linton—have applied for Green Acres assistance. Scotch Plains, which has requested \$50,000 in state aid for a 20-acre park, is the only other municipality to receive tentative approval."

With the exception of Fanwood, which has asked conservation department officials to hold its request for \$15,000 in abeyance, the remaining municipalities have not been notified on their status.

Summit, may be turned down, since its proposed park duplicates the park commission's request. The other communities, he said, will be notified as soon as studies of their requests have been completed.

Westfield, the article continues, will be the first Union County community to receive state funds for parklands under the Green Acres local assistance program for aid in acquiring land for its planned 46-acre Brightwood Park.

A spokesman for the township Department of Conservation and Economic Development, who said Westfield's request for \$135,000 will get final approval "in a matter of weeks," added that approval of the Union County Park Commission's \$610,000 request won't be far behind.

A total of \$831,000 has been earmarked for use in Union County.

Although Westfield may be the first in the county to tap the Green Acres resources, the town is not getting "preferential treatment," Arlo Brown, coordinator of the Green Acres program, explained that the applications of each community "are in different stages of processing."

Westfield was the first to comply with all of the program's requirements.

Westfield's proposed park is located in the northwest section of the town. Total cost has been estimated at \$372,600, with the town supplying half of the funds, or \$186,000. The town's half, Business Administrator Edward V. Ehlers said, will be paid for in part by capital-improvement funds and by bond anticipation notes.

The county park commission plans two new parks. One, a 427-acre area, would run along the Passaic River in Summit, Berkeley Heights and New Providence. The other is a 220-acre park in Scotch Plains and Clark. Total cost of two areas is estimated at \$1,220,000.

A park commission spokesman said the commissioner has already received tentative approval from the state.

## Oppose Palmer

Township Committeeman Vincent J. Bonadies warned today that he is "still unequivocally opposed to any project for the removal of the exposed rails in Morris Avenue which would carry with it any ban against parking."

The former Mayor under Democratic control of the administration stated that "Highway Commissioner Palmer's arbitrary position on the matter of prohibiting Morris Avenue parking around the clock - the full 24 hours - as the only condition under which he would eliminate the hazardous exposed trolley tracks, has been fought for many years and I intend to lead the opposition against capitulating to the highway department."

Bonadies statement came as the result of the reports that a conference is being arranged with Commissioner Dwight R.G. Palmer at which time the matter of removing the exposed rails would be discussed.

Past administrations have been asking for some relief because of the many accidents caused by the exposed trolley tracks but Commissioner Palmer has refused to do the job unless the Township agreed to prohibit all parking along Morris Avenue.

Commissioner Palmer has been reported as agreeing that the exposed rails were dangerous and should be removed but refused to have the job done without the all day parking ban.

"The Springfield merchants have enough difficulties," said Committeeman Bonadies, "with the competition from all the shopping centers in this area, and the present ban against parking on Morris Avenue during the best two hours of shopping. If Springfield gives Commissioner Palmer his way, it would be economic disaster for the Morris Avenue retail merchants. The chain of disaster would eventually affect the property owners and ratepayers."

"We don't know yet what Mr. Palmer will have to say to the Township Committee when - and if - they ever have that conference with the Highway Commissioner on the Morris Avenue trolley tracks."

"But if it means no parking on Morris Avenue, we are definitely against it. We always have been opposed to Mr. Palmer's demand and we are still opposed to it now."

## Athletic Games Today Close Playground Program

With the closing of the 1962 Springfield Summer Recreation Department playground season it has been announced that a track and field day for all playground participants from all playgrounds in town will be held today at the Meisel Ave. football field.

At this time, the annual FBA Achievement awards will be presented by Rec. Dept. officials and PBA officers.

## More Changes For Operation Will Be Made

Progress on two important issues in Springfield, the motion picture ordinance and the swimming pool, was reported by Mayor Philip Del Vecchio at the regular meeting of Township Committee Tuesday night in Municipal Building.

The mayor announced that directly following the Tuesday meeting, Springfield Township Committee would meet with representatives of the Robbins Construction Company to further negotiations for the swimming pool site.

He also reported that at the executive session of Township Committee held Monday night, it had failed to culminate a revision of the theater ordinance.

A few members of Township Committee want time to assemble their thoughts on the proposal, he said, and reported that the matter would be held in abeyance until next meeting.

Later during the course of the Township Committee meeting, the question of price the township plans to pay for the land for the swimming pool was raised from the audience.

The questioner said that it has been reported that the price the township plans to pay per acre is \$22,500.

Mayor Del Vecchio assured the citizens that this amount was wrongly reported, telling him that the figure of \$20,000 per acre for the land was set during the first negotiations.

In addition, the mayor said there would be a few extra charges. In reply to this, the citizen recommended that when the Township Committee sat down to negotiate in the meeting that was to follow that it press for a more favorable figure for the township.

## Town Refuses To Turn Over Needed Land

Springfield Township Committee Tuesday night denied the request of Springfield Board of Education for transfer of the title of a piece of property owned by the township in Diven Street which the board wanted to use to improve its parking facilities at Sandmeier School.

It was explained that the school board wanted to establish an additional pick-up area access to which would be gained by ingress and egress from Diven Street.

A park commission spokesman said the commissioner has already received tentative approval from the state.

The township committee Tuesday night denied the request of Springfield Board of Education for transfer of the title of a piece of property owned by the township in Diven Street which the board wanted to use to improve its parking facilities at Sandmeier School.

## Parcel Post Route Easier Than Burma Road Building



**LAWRENCE V. BURNS**  
Likes Present Assignment

Lawrence V. (Larry) Burns of 24 Stiles Street, Springfield, who helped build the Burma Road through the Burma-Jungles to Kunming, China, during World War II, finds his parcel post route with the Springfield Post Office a much easier assignment.

However, he did make wartime comparisons during the snow storm of 1960, when he climbed over snow drifts "higher than his truck to get to mail boxes on Route 22."

A regular who began service with the post office November 25, 1960, Larry came to Springfield two years ago. Born 40 years ago, in Orange, he was educated in West Orange public schools.

He is active in the Y.M.C.A. and especially enjoys fishing. His wife is Mrs. Carmel D. Burns and his children are Michael L., Vincent M., and Lawrence A., 5.

Mr. Burns served in the Army three years, stationed in the China-Burma-India theater. He was 2-1/2 years overseas.

Memories during the war include the "beautiful harbor of Rio de Janeiro, the Rock of Gibraltar off Spain, the Suez Canal, the horrible famine of India, and Cape Town, South Africa."

His present postal assignment is the parcel post route including Springfield Center business area, Main Street, Hillside Avenue, South of Mountain Avenue.

## All Out For Boys Football Program

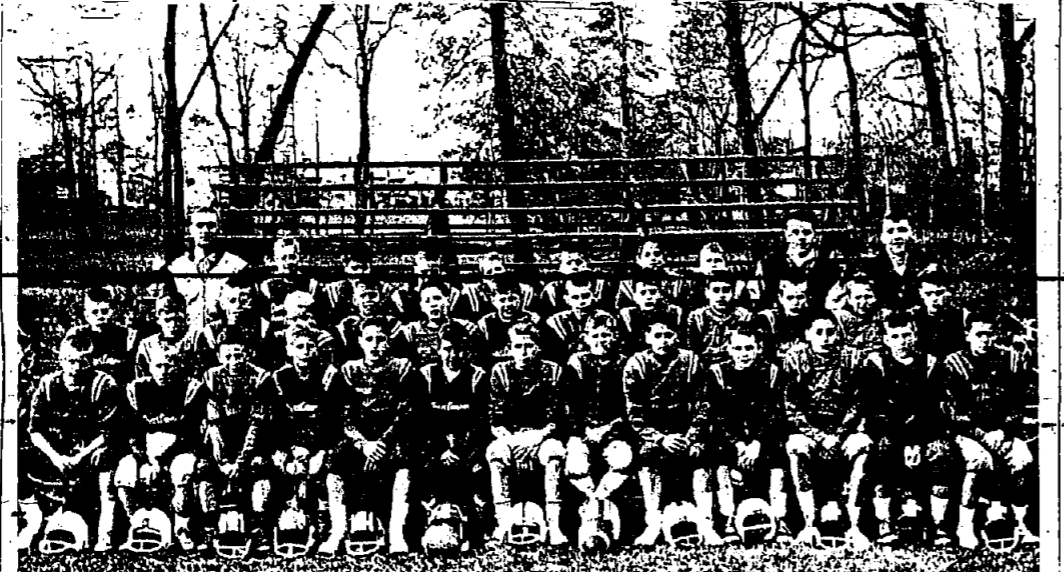

**VOLUNTEERS NEEDED**—Pictured above is Group III of last year's Springfield Youth Football trainees. These boys thoroughly enjoyed themselves and now Mike Catapano, Administrative Director of the program is issuing a call for interested parents to volunteer their help for the Township's football program. This program was originated three years ago within the framework of the Township recreation program and has proven extremely successful. Ed Ruby, Township Recreation Director and Henry T. King, the Technical Director of the program, in conjunction with Catapano have noted an interesting and physically beneficial program which commences in early September and continues until late Fall. Emphasis is placed on individual development, both mentally and physically. The program has proven to be safe without danger to the boys involved as proper safeguards are utilized. In fact, it can be shown where ordinary backyard play activity can be more dangerous than the supervised program with proper instruction and equipment. Call Catapano at DR 6-6080 for further information concerning the program.



# The Springfield Sun

PUBLISHER JULIAN SAROKIN  
ASSOCIATE PUBLISHER HENRY J. LALLY  
ADVERTISING DIRECTOR HERBERT AXELRAD

TELEPHONE DR 9-5000

ESTABLISHED SEPTEMBER 27, 1929  
Published every Thursday at  
200 Morris Avenue, Springfield, N.J.

BY  
SPRINGFIELD SUN PUBLISHING CO., INC.

Subscription rates by mail postpaid. One year \$4.00. Six months \$2.00 payable in advance. Single copies ten cents. \*Second class postage paid at Springfield, N.J.\*

## Springmount Is Still Topic Of Much Discussion

The subject of Springmount was introduced at the meeting of Springfield Township Committee Tuesday night by Committeeman Vincent J. Bonadies.

Committeeman Bonadies reminded the other members of the Committee that a motion for the establishment of the Springmount development was carried last Spring by a three to two vote with the opinion that the location of a retention basin in connection with the proposed housing development be established either on Springmount property or Baltusrol Golf course to handle drainage.

Since then, Committeeman Bonadies said, Township Committee hasn't taken direct action with Baltusrol.

"I have been exposed to many rumors and conjectures that certain action has been taken and that an agreement has been drafted," he said.

He further advised that Township Committee should negotiate with the golf club and not any one person and demanded to be informed who was dealing with Baltusrol.

Mayor Philip Del Vecchio told him that he was under the impression that the situation (the possibility of establishing the retention basin on Baltusrol property) should be investigated. Committeeman Arthur Falkin

## Fluoridation Program Here To Be Studied

Springfield Township Committee's plan to jump on the fluoridation bandwagon and so inform the other 11 communities using the same water supply was hit by a number of residents who were in the audience at the Tuesday night meeting in Municipal Building.

The subject was introduced by Committeeman Robert Hardgrove, who also served as head of Springfield Board of Health.

He reported that the Board of Health had gone on record for fluoridation and made a motion that Springfield Township Committee also approve it and spearhead the establishment of the program by contacting the other communities serviced by Commonwealth Water Company.

Committeeman Hardgrove cited the value of fluoridation, stressing its importance to children in relationship to sound teeth.

Mayor Philip Del Vecchio explained that this step was only taken by the township after "an exhaustive study" on the matter was made by Dr. Ralph I. Mond, physician member of the Board of Health.

Numerous arguments against the proposal were offered from the floor. The main feeling of the citizens protesting was that the public should be thoroughly informed so that it could have a voice in the matter with no hasty action taken. Fluoridation was described as "a controversial subject" and as "mass therapy."

## Name "Bill" Bolan New District Scout Executive



WILLIAM J. D. BOLAN  
—New Scout Executive

Employment of William J. D. Bolan to serve as a District Scout Executive of the Union County Council, Boy Scouts of America, was announced here today by Scout Executive Clarence Doud.

Mr. Bolan replaces Eugene Dunton who has served as Northern District Executive for the past year and a half. Mr. Dunton has resigned in order to accept a position as teacher of General Science in the Colonia Junior High School.

Scout Executive, Clarence Doud, will continue to pinch hit as Executive of the Western District until he secures an additional man on his staff to take over that responsibility.

Bill Bolan is married and has a two year old son, William, Jr. He is a graduate of Saint Benedict's Prep., Newark, and holds an A.B. degree from Seton Hall University.

Graduated from the National Boy Scout Training School at Mendham, New Jersey, in October 1959, he commenced his professional Scouting career with Morris-Sussex Council at Morristown, at that time.

Mr. Bolan has just completed ten months of active duty with the Army having been re-called for service in connection with the Berlin crisis. He had previously had a six months tour of duty as a normal part of his military service.

He has been a member of Kiwanis and was president of his college fraternity, Sigma Delta Phi in 1959. The family will be looking for living quarters in Eastern Union County and are presently living at 42 Ashland Avenue, West Orange.

## Spend \$10,500 Streamlining of Equipment

Springfield is headed for streamlined office procedures according to plans introduced at the meeting of Township Committee Tuesday night in Municipal Building.

Authorization was given to Township Attorney James Cawley to prepare an ordinance for the appropriation of \$10,500 for the purchase of office equipment.

All members voted in favor of the motion with the exception of Committeeman Vincent J. Bonadies, who abstained indicating that he had not yet been fully informed on the proposal.

The plan was recommended by Committeeman Robert Hardgrove, finance chairman, who said that he had given considerable study to the question, taking into consultation Township Committee, the tax collector, and the treasurer.

The methods to maintain township records, tax collections, and other township operations are outmoded, he said, and claimed that the expenditure would pay for itself in a short time—probably eight years—and release township employees for other duties.

In addition, he pointed out that the machinery would provide an up-to-the-minute system so that the municipality could determine where it was at the moment without delay.

The proposal was hailed by Committeeman Russel Sibole, who said, "We are far overdue on such equipment."

Questioned on the plan by Committeeman Bonadies, who said he wasn't able to attend the meeting when this was discussed, Committeeman Hardgrove explained in detail the matter:

The appropriation would cover three items—the accounting machine at a cost of \$6,700, associated equipment such as

trays at \$2,500, and other items including legal and installation. Two companies were being considered for the purchase of the machine, he said, reporting that both concerns would train as many people as are wanted and will not leave until they are in full command of the machine.

Forms for the machine will cost \$500 yearly, he said, but it was pointed out that money is also now being spent on forms. A one-year guarantee comes with the machine and service contracts are available. The plan would be financed by bond issue, he stated.

Committeeman Hardgrove pointed out that the change-over from the present system to the new one would not be an overnight operation.

He indicated that the equipment might first be used in the preparation of next year's tax bills, where part-time help could be eliminated, and could also be later used in the treasurer's department with cash receiving, and in payroll work and budget operations.

Committeeman Bonadies said that Township Committee was giving some thought to such a program and equipment last year.

## Will Attend

Gov. Richard J. Hughes has accepted an invitation to the first clambake of the Union County Democratic Committee Sept. 9 at Evergreen Lodge, Springfield, it was announced by Dennis J. Valvano Jr., Linen, general chairman.

Walter J. Mitchell, clerk of the Board of Freeholders, ticket chairman, reported early returns indicate a large crowd.

## Story Telling Fiesta At Library, August 24

The staff of the Children's Department at the Springfield Public Library is sponsoring a Story-Telling Fiesta to be held on August 24, at 10:30 a.m., on the lower level.

All children between the ages of 4 and 12 will be welcomed. Many "reader astronauts" involved in this summer's reading program have been happily orbiting the earth in outer space. This occasion should serve to stabilize their re-entry and anchor them once more to their own planet and its world of books and stories.

"Stories are to teach, to learn, to entertain, to enjoy, to inspire," said a member of the library staff. "But chiefly, stories are to tell. Storytelling is as old as man's power of speech and as new as the words that come from a teacher's lips today. Types of stories fall in four major categories: the rhythmic, the realistic, the imaginative, the heroic. The first generally appeals to ages 4 to 7, the second to ages 9 to 11, and the fourth to ages 11 to 14. Some of these overlap."

Mrs. Keller, with the help of three high school pages who hope eventually to be elementary teachers will narrate examples of these four kinds of stories which "should appeal to all groups."

The girls assisting in the program are Eileen Wagner, who will be attending Maryville College, Maryville, Tennessee, in September where she plans to major in elementary education; Laura Pappick, who will be a senior at Dayton Regional High this fall; plans to major in education also, when she attends college the following year; and Linda

## Barbecue Sunday At Shary Shalom

Temple Shary Shalom will hold its annual barbecue this Sunday, August 19, at 8:00 p.m.

This event which has become the feature of the Temple's summer activities will be held on the Temple grounds, South Springfield Avenue and Shunpike Road.

All members and prospective members are invited for an evening of fun and refreshments served up by the Temple's Board of Trustees.

## Call - Drexel 6 4300

"We Service Any Oil Burner"

Schaible Oil Co.  
192 Mountain Ave.  
SPRINGFIELD  
COAL - FUEL OIL - COKE  
Mixed Deliveries  
Budget Plan  
Member of Springfield Chamber of Commerce

## How Water Works

WATER IS AN EXPLOSIVE SOURCE!  
RECENTLY, TRITIUM WAS DISCOVERED IN ORDINARY DRINKING WATER! - DESCRIBED AS NATURE'S RAREST ELEMENT, TRITIUM IS THE EXPLOSIVE USED IN THE HYDROGEN BOMB!



Commonwealth Water Company  
Copyright 1961, Springfield, N.J.

## OBITUARIES

**JOHN J. OPPASSER**  
John J. Oppasser of 53 Highlands Ave., Springfield, vice president, general manager and a director of Vari-Typer Corp. of Newark, died last week at home of a brief illness. He was 56.

Mr. Oppasser, who was born in New York and attended Fordham University, joined the Ralph G. Coxhead Corp., predecessor of Vari-Typer, in 1929. The Coxhead firm moved its headquarters from New York to Newark in 1948, and changed its name to Vari-Typer after its acquisition by Addressograph in 1956.

During his career Mr. Oppasser was instrumental in promoting the use of the company's machines in printing plants as well as offices. He served successively as a salesman, assistant branch manager, sales agent, branch manager, assistant general sales manager, and sales manager.

In 1957 he became director of distribution for Vari-Typer, and two years later vice president in charge of distribution. Last month he also became vice president and director of Vari-Typer Corp. of Canada, Ltd.

He was a member of First Methodist Church, Westfield.

He leaves his wife, Mrs. Lauretine Betnet Oppasser; a son, Jack E., at home; a daughter, Mrs. Joan Bollman of Reading, Pa.; a sister, Miss Elizabeth Oppasser of New York, and three grandchildren.

**MRS. ELIZA B. SULT**  
Mrs. Eliza B. Sult of 31 Colonial Ter., Springfield, widow of George W. Sult, died last week at the home of her son, Harry, in Belle Meade, after a short illness.

Born in Plains, Pa., she lived here for three years and before that in Morrisville, Pa.

She also leaves two other sons, Robert of Newark and Joseph, with whom she lived; a daughter, Mrs. Mildred LeVance of Hazlet, Ga.; two brothers, Thomas Powell of Baltimore, Md., and John Powell of Irvington; a sister, Mrs. Elizabeth Meehan of Morrisville, Pa.; 14 grandchildren, and 15 great-grandchildren.

Services were held Friday at 11 a.m. at Smith and Smith Suburban, 45 Morris Ave., Springfield.

**EUGENE J. McDONOUGH**  
Eugene J. McDonough of 19 Rose Ave., Springfield, died in Overlook Hospital, Summit, Sunday after a short illness. He was 74.

Born in Maplewood, Mr. McDonough lived here for 45 years. He retired from a paper box factory in Harrison where he had been a foreman. He was a member of EIK Lodge, 2004, and of the Holy Name Society of St. James Church.

He leaves two daughters, Mrs. Louis Soos and Mrs. Henry Cumberley, both of Springfield; two sisters, Mrs. Anson Glacy of Maplewood and Mrs. William Gardner of Newark and five grandchildren.

The funeral was held this morning (Thursday) at Smith and Smith (Suburban), 415 Morris Ave., Springfield with a 9 a.m. Mass in St. James Church.

**Biz Aid to Schools**  
NEW YORK (UPI) — Business corporations increased their gifts to the country's universities and colleges 33.1 percent in the academic year 1960-61 over the previous survey two years earlier, the council on Financial Aid to Education reports.

**WILLIAM J. DELANEY**  
William J. Delaney of 557B Morris Ave., Springfield, died last week in Overlook Hospital, Summit, after a long illness. He was 53.

Born in Newark, he lived in Maplewood and Short Hills before moving to Springfield nine years ago.

A lawyer, Mr. Delaney was employed in the claims department of the New Amsterdam Casualty Co., East Orange, since 1947. He attended Georgetown University and received his law degree from Rutgers University. Admitted to the bar in 1932, he became a counselor in 1936.

During World War II, he served as assistant U.S. Marshall Hubert J. Harrington in Newark. He leaves his wife, Mrs. Mary

## George A. Allsopp, Inc REALTORS-INSURORS

27 MAIN ST. - CORNER ESSEX - MILLBURN, N.J.

EXCLUSIVE HOMES IN SHORT HILLS AREA

\$37,300 A real challenge to a handyman! Fix me up and be the owner of a spacious colonial on an acre of ground. 6 bedrooms, 3 1/2 baths.

\$29,500 Relax, mothers! This home is convenient to schools, shopping and transportation. 3 bedrooms, 2 baths. Immediate occupancy.

\$27,500 Own this home for less than it would cost you to rent. Lovely neighborhood, convenient location. Easily financed.

\$33,500 An unusual home with cathedral ceiling in living room. Brand-new kitchen, large den, 3 bedrooms, 2 baths. Knollwood area.

SEE THESE HOMES WITH HELEN NAVE

Office Phone DR 6-2286

Evenings Call Helen Nave DR9-9605

## Phone for a happier vacation



Making plans... When it comes to buttoning up details of a trip—there's nothing like the phone. It gets things done.

On the way... When plans change—it's nice to know there's a phone ahead—just about anywhere you go.

Because customers have confidence in the high quality of our work, our business is constantly increasing.

Every Garment Treated with ST-A-NU (Exclusive with us in Springfield) FREE 1-Hour Service FREE Plastic Bags

### DREXEL CLEANERS

Quality

FREE PARKING 280 Mountain Avenue Springfield Superior Cleaning Shirt Laundering Shoe Repairing

Call Welcome Wagon MRS. CLAIRE WILKOTZ DR9-4135

After you're there The phone keeps you in touch in person. Much faster and easier than writing; more time for your vacation.

NEW JERSEY BELL



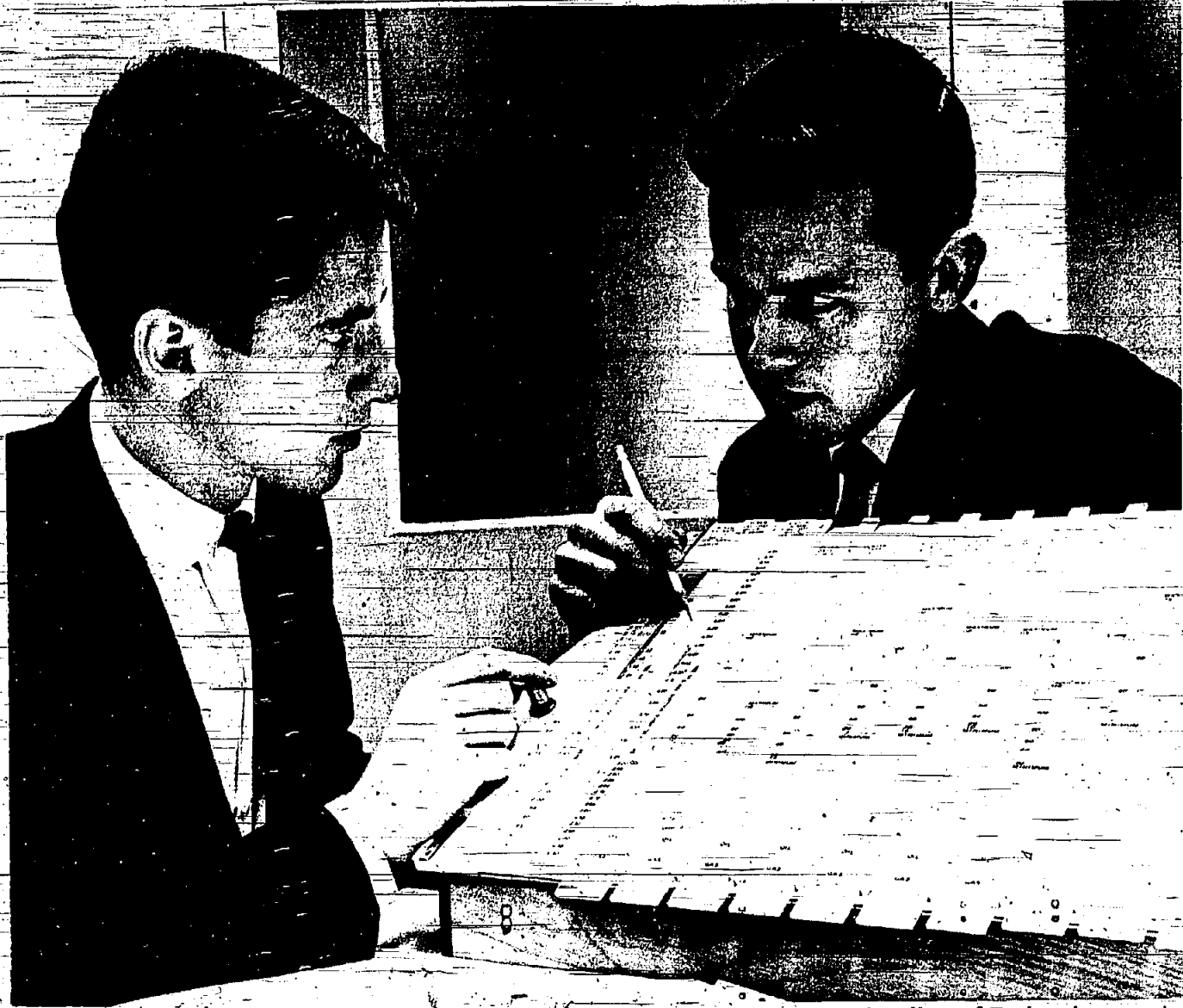

**EXAMINER**—John E. Chamberlain, at left, of 34 Colfax Rd., Springfield, a student at Newark College of Engineering, examines an incremental loading slide rule with an engineer in the Steam generation department of the Pacific Gas and Electric Company in San Francisco. Calif. Chamberlain, a 20-year-old senior in mechanical engineering, is working the summer in the department as a student engineer, concentrating on special projects pertaining to the economic generation of electric power. He earned the opportunity to apply for his job under the college's Honors Option program, a cooperative measure with industry and business that provides top-ranking students with summer employment related to their technical studies.

### New County Cops To Go Thru Extended Program

The Union County Police Chiefs Association will expand its Police Training Academy for new policemen from eight to eleven weeks or from 120 to 170 hours of instruction, it was announced today by Cranford Police Chief Lester W. Powell, dean.

The Police Training Academy will open on September 10 in Union Junior College's Nomahagan Building here and continue daily, Monday through Friday, from 1 to 4 p.m. through November 26.

"We expect to expand the program further in 1963 to provide 180 hours of instruction with the schedule revised to provide both morning and afternoon sessions," Chief Powell said.

The academy dean said the program will be expanded in the areas of traffic laws and the disorderly persons act (criminal code).

Chief Powell said no new courses are being added this year.

"We are covering everything proposed by the state," Chief Powell explained.

The number of hours for first aid instruction also will be expanded so that the new policemen will qualify for an American Red Cross first aid certificate, Chief Powell reported.

Other areas covered in the Police Training Academy for new policemen from most of Union County's 21 communities, the Union County Park Commission, and the Union County Sheriff's Office are: discipline and deportment, defensive tactics, jurisdiction of the Federal Bureau

of Investigation, Fugitive Felon Act, interviews and note taking.

Also, statements and reports, sex offenses, basic criminal investigation, observation and patrol, criminal law, narcotics, bombs and explosives, juvenile courts, juvenile conferences, handling of juveniles, effective speech, firearms, traffic control, crime scene searches.

Also, handling of evidence, laws of evidence, identification, fingerprinting, confidence games, investigation of breaking, entering and larceny, handling and searching of prisoners, mechanics of arrest, disarming tactics, immigration and naturalization, community relations, testifying in court, disaster con-

### On CPA Committee

Stanley E. Shirk, CPA, of Port Washington, New York, has been appointed Chairman of the Committee on Banks and Savings Institutions Accounting of the New York State Society of Certified Public Accountants, according to Mark E. Richardson, President.

The Banks and Savings Institutions Accounting Committee is one of the 72 active committees of the professional society that now has a membership of over 12,000.

Also appointed to the Committee was John S. Moore, CPA, of Springfield.

tro; the Grand Jury, preparation of court cases, gambling, civil rights, homicide investigation, functions of sheriff, handling sick and injured animals, and civil defense.

Instructors for the program will be provided by Union County police departments, the Federal Bureau of Investigation, the New Jersey State Police, State Department of Education, Foundation for Safety, Union County Prosecutor's Office, and other local, county, state, and federal agencies, and Union Junior College.

Chief Powell is chairman of the Union County Police Chiefs Association's education and training committee. Serving with him are: Chief Fred Falzone of Garwood, Chief Carl Ehnis of New Providence, Chief Christian Fritz of Mountainside, Chief Henry Tomaszewski of Linden, Chief Edward Stupak of Kentworth, and Chief James Moran of Westfield.

### HOUSEHOLD HINTS

When it's raining and you want to dry clothes, open the card-table, turn it upside down and string the clothesline around the legs. More hanging space can be made by crisscrossing the cords diagonally.

To iron sleeves without a special sleeve board, pin a clean towel around your rolling pin and slip the sleeve over this.

### Springfield Library

Lost something? Springfield Public Library may have it, if you use the library and, incidentally, borrow books.

During the past year, clothing was left in the library by both grown-ups and children. Their thoughts, apparently, were not on material things. In one way this was a good sign, but what does the library do with these things?

For instance, there is girl's light colored leather jacket with knitted sleeves left about two months ago, a boy's black cap, a child's red sweater, a black lace head scarf, a pair of green flat-heeled shoes (with new rubber lites), a child's pair of light brown pigskin gloves (new), 2 black silk head scarves and one white, ladies brown suede gloves, blue dress belt, 2 keys—possibly for a house—on a ring, Jr.-High Math. Unit on Geometry, package of new notebook paper and a pair of old white sneakers in a box.

Have you, in turn found anything, big or small belonging to the Springfield Public Library?

### Masterwork Exhibit At Morris Fair

Mrs. Leonard Rosenstein of Livingston, Display Chairman for The Masterwork Music and Art Foundation, has announced that the Foundation will have an exhibit at the Morris County Fair, which opens in Parsippany on August 18. During the week which the fair runs, people visiting it will have an opportunity to meet members of The Masterwork Chorus, who will be in the Masterwork booth, and obtain information about the various activities of both the Foundation and the Chorus.

The booth will be equipped with a sound system, and visitors can hear recordings, made by The Masterwork Chorus conducted by David Randolph. Those who are interested will be able to register for audition as prospective members of The Masterwork Chorus, or have their names placed on the Masterwork mailing list to receive notice of future concerts and events.

Are there long overdue books or magazines in your home—on the coffee table, refrigerator, bureau top, or even in your bookcase? What has the dog been chewing lately besides his canine friends?

This is the time of year the library takes inventory—not just what books are still on the shelves but which books aren't. Knowing what happened to a missing one can save the library time and money. Always let the library know when you lose a book; the fine is immediately stopped. It will save the Staff looking for it endlessly, and save you money.

Incidentally, please claim your lost belongings by inquiring at the Library Circulation Desk on the first floor.

### Bank Appeals To Council

The Suburban Trust Company today announced that an appeal from the action of the Planning Board has been taken to the Mountainside Borough Council in view of the broad public support for the Bank's proposal. The Planning Board denied the use of premises at Central Avenue and Route 22 in Mountainside as a bank. Robert Stockton Corbin, Chairman of the Board of Suburban Trust Company, stated the outcome of the hearing was no surprise. The Bank will also pursue its application for a vari-

ance before the Board of Adjustment.

The location requested by the Suburban Trust Company for an office in Mountainside was chosen upon advice of State and Federal Supervisory Authorities and independent experts who agreed that a bank in Mountainside should be on the same side of Route 22 as the large majority of the Borough's residents. A banking facility on the opposite side of the highway would primarily service Westfield residents.

Corbin expressed concern for the right of the citizens of Mountainside to voice their opinions. "Apparently, from the news release, Mr. Arthur Tujague, Chairman of the Planning Board, and Councilman Gilbert Pettinger do not wish to hear public opinion on a matter to come before an official body of the Borough Government. The charges of 'vicious propaganda' and 'electioneering' do not fit the actions taken by the Bank to inform the citizens of Mountainside of its desire to provide convenient, attractive bank facilities for the town. The Suburban Trust Company has never supported nor opposed any candidate for any election."

**Storage Safety**  
NEW YORK (UPI)—A safety reminder: when you fill a canister or other storage container for future use, make sure it is labeled properly so that salt for instance won't be mistaken for sugar in mixing a baby's formula. Discard all medical prescriptions not in use or any medicine containers old and unneeded.

### Bell Moving

The New Jersey Bell Telephone Co. will move its business office in Westfield to its central dial office building, 115 Mountain Ave., on Sept. 10, the company announced today. The public office is presently located at 190 Elm St.

The shift will return the company facility to a location it occupied some years ago. It moved from the Mountain Ave. building to Elm St. in 1952.

The move has been made possible by a streamlining of operations at the company's Westfield office. Much of the record-keeping and clerical work will be moved to Plainfield in the change.

Customers will be able to pay their bills and to discuss telephone matters with New Jersey Bell representatives at the Mountain Ave. office. The building is adjacent to a large municipal parking lot, which adds to its convenience.

The Westfield public office serves 14,000 New Jersey Bell customers in the Adams-2 (232) and 3 (233) exchanges in Westfield and Mountainside and parts of Scotch Plains, Fanwood and Clark.

**THE ITEM PRESS**  
**PRINTING**

20 Main St., Millburn  
Phone DRexel 6-4500

From Business Cards to Catalogs

**BEST BUYS FOR...  
Back to School!**

SAV-ON  
ECHO SHOPPING CENTER  
DRUGS

RTE. 22 & MOUNTAIN AVE.  
SPRINGFIELD, N.J.

OPEN 9-10 WEEKDAY, 9-9 SATURDAYS, 9-8 SUNDAYS

LUNCH KIT  
by THERMOS

With matching vacuum bottle. Regular \$2.49 **2.19**

COMBINATION SPECIAL

VINYL RING BINDER	\$1.00
UNDERARM PORTFOLIO	.89
ZIPPER CARRY ALL	.79
12" RULER	.10
RULED LOOSELEAF FILLER	.15
SUBJECT DIVIDER	.10
VALUE	2.53

\$1.79

GIANT SIZE PENCIL CASE 98c

Zipped LOOSE LEAF CASE \$1.49

Big College BOOK COVERS 4/36c

WOOD CRAYONS WITH SHARPENER 3 SIZES 29c, 49c, 98c

PENCIL SHARPENERS 1.98 Value \$1.29c

NIFTY FILLER PACK 67c

TOTAL VALUE 90c

Vinyl Coated BRIEF BAG \$3.98

With Lock & Key Swing-Line CUB STAPLER & TACKER \$1.29

\$1.49 Value

BOOK CARRYING CASE \$1.59

1.98 Value

PENCIL CASES 25c Value 19c

ASTRO-PAX FILLER PAPER 98c

36 PENCILS 79c

3 or 5 hole loose leaf; narrow or wide rules. 8 1/2 x 11 or 8 x 10 1/2 in. 400 sheets

Calling All Teenagers!

WIN  
A ONE YEAR'S TEEN  
TELEPHONE SERVICE  
FREE!

Easy... Simple...  
Rewarding

NOTHING TO BUY  
Come In  
And Enter Our  
CONTEST

HOUSE OF HILL

302 MILLBURN AVE. MILLBURN, N. J.  
DR 6-4033  
Open Thursday Evening Until 9

RAU QUALITY MEATS

Call DR 6-5505 763 MOUNTAIN AVENUE SPRINGFIELD, NEW JERSEY

weekend MEAT buys

RAU'S FAMOUS RANCH STEAKS	99c lb.
CENTER CUT PORK CHOPS	79c lb.
HOMEMADE SKINLESS FRANKS	55c lb.
LEAN LAMB PATTIES	59c lb.
HOMEMADE ITALIAN SAUSAGE	79c lb.
FRESH FILLET OF HADDOCK	49c lb.

FREEZER SPECIAL

Round of Beef

Freezer Wrapped To Your Specifications

69c lb.

AVERAGE WEIGHT 85 - 100 LBS.

CONSISTS OF:  
Oven Roast, Pot Roast, London Broil, Swiss Steak, Cube steak, and Round Ground

HAVE YOU TRIED?  
RAU'S FAMOUS  
SAUERBRÄTEN



# Watchung Area Social News & Notes



**WINS AWARD**—Second Lt. Edward S. Foster, Jr. (left), of 163 Tooker Ave., Springfield, is presented the Dr. Ralph Mershon Memorial Award by Gen. Paul L. Freeman, Jr., USAREUR commander in chief. Foster is the outstanding Army ROTC graduate of the academic year. His mother, Mrs. Adelaide B. Foster, resides in Springfield.

## Wins Army Award

An Army 2nd Lt. from Springfield, received this week the Dr. Ralph Mershon Memorial Award as the outstanding Army ROTC graduate of the 1960-61 academic year.

Presented the award was 2nd Lt. Edward S. Foster, 163 Tooker Ave., Springfield. His mother, Mrs. Adelaide B. Foster, resides at the same address. Foster is currently stationed in Mannheim, Germany with the 3rd Medium

Tank Battalion, 35th Armor.

The 23-year-old graduate of Vermont's Norwich University received the award from General Paul L. Freeman, Jr., USAREUR commander-in-chief.

The competitive award, which includes a certificate and \$250, is normally presented by the Secretary of the Army at the annual meeting of the Association of the US Army in Washington, D.C.

Lt. Gen. John C. Oakes, Seventh Army commander, and Lt. Gen. John H. Michaelis, V Corps commander, were among the ranking USAREUR commanders present at the award ceremony.

Also present was Foster's battalion commander, Lt. Col. Luther S. Crawford, who was also Foster's military science professor at Norwich.

"I took him in as a freshman," Crawford said, "and out as a senior."

Crawford taught at Norwich from 1947 to 1961.

Foster, who is Ranger and Airborne qualified, also received congratulations from Gen. George H. Decker, Army Chief of Staff, and former Secretary of the Army, Elvis J. Stahr, Jr.

The young armor officer, now a battalion scout platoon leader, was selected Army-wide from among the distinguished military graduates of the ROTC's senior division who were commissioned in the regular Army.

Foster attained the highest composite score on the merit roster prepared by Department of the Army. The merit roster is based on evaluation reports received from professors of military science and summer camp commanders.

Following nomination by the Secretary of the Army, the New York Community Trust designated the award winner.

Foster, who entered the Army in June 1961, arrived in USAREUR last April from Ft. Benning, where he attended the Ranger and Airborne schools.

He also completed the Armor-Basic Course at Ft. Knox.

## Wasserman Appointed



MR. JAC WASSERMAN

Jac Wasserman has been appointed Executive Director of the Institute for Marketing Measurement, a division of Keyes, Martin & Company, Springfield, N.J., advertising, marketing and public relations agency, it was announced by Mr. Martin Steinhart, President.

Mr. Wasserman was formerly Research Director and Special Projects Editor of the National Real Estate Investor Magazine. He spent nearly ten years in San Francisco as a marketing consultant for West Coast industrial and commercial firms.

Since returning to New York in 1957, he has served as marketing, advertising and sales promotion consultant for clients of International Statistical Bureau, Urban Research Bureau, American Petroleum and Realty Company, Harvyn Publishing Company (encyclopedias), Mga Associates (guide books), New Jersey Industrial Directory, and Publishers Research Corporation.

To prevent discoloring of vases and other flower containers, dissolve two or more aspirin in lukewarm water in the container before adding flowers.

## Youngster Of The Week



**15 MO. OLD Marie-Elise Bentz**, daughter of Mr. and Mrs. William C. Bentz is this week's "YOUNGEST OF THE WEEK". The Bentz's live at 194 Henshaw Ave., Springfield. Marie's Dad is a mechanic with General Motors in Linden. This picture was taken on Sea Girt Beach by her uncle, Ronald Glaser.

## 'Lawyers For Wheeler' Appoint County Directors

Lawyers For Wheeler, an association of lawyers having offices or residing in Union County, has appointed the following lawyers as its Municipal Directors to conduct its activities in the campaign for the election

of H. Roy Wheeler, Democratic candidate for State Senate from Union County, M. Jordan Price, Chairman, announced at a supper meeting at Townley Restaurant, Union, Tuesday evening:

- MUNICIPAL DIRECTORS**
- Berkeley Heights - William C. Macarelli; Clark - Joseph R. Postizzi; Cranford - Leslie P. Glick; Elizabeth - Peter L. Hughes, Jr.; Fanwood - Martin J. Jennings; Garwood - Michael A. McDonald; Hillside - Monroe Ackerman; Kenilworth - William J. Ahern; Linden - Lewis Winetsky; Mountainside - Addison G. Bly; New Providence - Joseph F. Walsh; Plainfield - Michael A. Patiechio; Rahway - Walter S. Pryga; Roselle - Sidney B. Kaufman; Roselle Park - Robert L. Sheldon; Scotch Plains - David Piltzer; Springfield - William Gural; Summit - John E. Neville; Union - Anthony E. Russo; Westfield - H. Frank Pettit.

These Municipal Directors were appointed by the officers of LAWYERS FOR WHEELER, who are James T. Kirk and Henry Goldhor, Vice-Chairmen; Richard B. Magner, Treasurer; George W. Morton, Jr., Secretary and Mr. Price, Chairman.

Plans were formulated for the fall campaign and Leo Kaplowitz of Linden was appointed Chairman of a committee for a luncheon in honor of H. Roy Wheeler during October, and Steven Wise of Linden was appointed Chairman of a Speakers Committee for the campaign.

To oil the lock of a door or a car, oil the key and insert it, turning it back and forth to distribute the oil.

**Klarfeld's Inc.**  
GIFT HOUSE OF  
**DISCOUNTS**  
BIGGEST DISCOUNTS ON 14K. GOLD CHARMS, 14K. GOLD BRACELETS, CULTURED PEARLS, WATCHES, SILVER.

**Klarfeld's Inc.**  
54 ELM STREET  
**FOUNTAIN Authorized KODAK DEALER**  
Color & Black & White Processing  
**JARVIS DRUG STORE**  
54 ELM STREET WESTFIELD, N.J.

# flemington's greatest august fur SALE



**SAVE REAL MONEY NOW!** Our special August prices guarantee you savings of 15% to 33% below fall prices! Choose from the largest collection of finest quality furs... anywhere! New 1963 fashion favorites sized for the smallest petite and the larger woman... worth traveling for!

**NOW PRICED FROM \$119 to \$5950**



**CLOTH COATS & SUITS**  
Stunningly styled in the finest imported luxury fabrics... many topped with our own elegant furs.  
**RARE-VALUE PRE-SEASON PRICED \$69 to \$395**

**FREE! 1963 Fur Catalog**  
Please send me FREE your new catalog.  
NAME .....  
ADDRESS .....  
CITY ..... STATE .....

Open daily to 9 p.m. Sat. & Sun. to 6 p.m.

**flemington fur company**  
FLEMINGTON, NEW JERSEY  
ONE OF THE WORLD'S LARGEST SPECIALISTS IN FINE FURS

**FIRST in friendly service!**

**A SAVING ACCOUNT CAN BE YOUR 'GENIE'**

Yes, a Savings Account at friendly, First Federal can help make many of your wishes come true. The more you save, the more you'll earn and the more powerful your Savings Account 'genie' will become. Stop by to start your account, this week.

SAVE TIME  
SAVE BY MAIL  
FREE ENVELOPES

**4% CURRENT DIVIDEND**

**FIRST FEDERAL SAVINGS**  
150 ELM STREET, WESTFIELD, NEW JERSEY



Part of the time DR 6-4316



Mr. and Mrs. Irving Samuels, of 75 Alcock Street, Springfield, returned recently from a combined business trip and vacation to California. Mr. Samuels, who is a Personal Marketing Representative for IBM, attended the IBM Education Center in San Jose, California, and the IBM Western Region office in Los Angeles.

Samuels and their two oldest children, Ronald 10 and Richard 7, toured San Francisco, Muir Woods, and Disneyland. They also spent a week with friends in Los Angeles, and stopped at Las Vegas, Moover Dam and the Grand Canyon. Completing their tour was a visit with relatives in Detroit, Michigan. They returned just in time to send Ronald off to camp in Olinville, New York.

While the elder Samuels were on their trip, the younger members of the family, twins Lynn and Robert, age 4, visited their grandparents in Brooklyn, N.Y.

Congratulations go to Mr. and Mrs. John Palmer, of 2522 Tack Circle, South Plains, on the birth of their daughter Kathleen Annora on August 7, at Overlook Hospital in Summit. The new addition, who weighed in at "whoppy" nine pounds, twelve ounces, joins a family that includes Maygreen, Jacky, Gail, Bill, and Adrian. Grandmother is Mrs. Margaret Odell of Point Pleasant.

Rhoda and Elliot Schechter, of 59 Briar Hill Circle, Springfield, were the hosts at a cocktail anniversary party on Friday evening, August 10 in honor of the twentieth wedding anniversary of Millie and Frank Hodges, of Sebua and Sam Fox. The guests of honor are also residents of Briar Hills Circle. Friends and neighbors joined in toasting their health on this delightful occasion.

A son, Stuart Jay, was born to Mr. and Mrs. Sanford Gelwarg, of 41 Hemlock Terrace, Springfield, on August 7, at Beth Israel Hospital in Newark. Big brothers in the family are seven-year-old Peter and four-year-old Joel. The children's grandparents are Mr. and Mrs. Louis Gelwarg of Newark and Mr. and Mrs. Jacob Zimmer of Elizabeth.

Mr. and Mrs. Edward J. Harback, of 51 Evergreen Avenue, Springfield, have returned from a wonderful three week trailer trip through New England with offspring Joan, Edward and Virginia, who are fourteen, eleven and seven years old respectively. The family went up to Cape Cod, and then to Maine where they stopped at Mount Desert Island. They crossed the border into Canada, where the children were surprised at the ease with which they entered a foreign country, and on to Fundy State Park in New Brunswick.

The trip home was across Maine, New Hampshire and Vermont, for a long-to-be-remembered vacation.

Mr. and Mrs. John King, of 857 Hillside Avenue, Mount Pleasant, welcomed a new addition to the family on August 6, with the birth of daughter Elizabeth Ann, at Overlook Hospital. On the welcoming committee were Michael, Kathy, Tommy, John and Mary. Elizabeth Ann weighed eight pounds, twelve ounces at birth. Grandparents Mr. and Mrs. James Ironfield and Mr. and Mrs. Joseph King are residents of Massachusetts.

Friends of brown haired Laine Lewis, who lives at 32 Shelley Road, Springfield, have learned to say "hello" to any blond, brunette or redhead resembling Laine, whom they happen to meet coming down the street. The stranger inevitably turns out to be the young Tady herself, wearing one of her large selection of fashionable wigs. Since Laine is now running the "Wig-Wam" she'll be happy to help you select a becoming style and color of your own. You can give her a call at DR 9-9033.

Mr. and Mrs. Paul J. Rositter, of 26 Ramer Avenue, Springfield, announce the birth of daughter Terri Lee, on August 5, at Overlook Hospital in Summit. Other small fry in the family are Thomas, Michael and Lois. Mom is the former Jane Roberts.



### Mary Mc Sweeney Weds Ronald Lee Wozniak

The marriage of Miss Mary Denis McSweeney to Ronald Lee Wozniak took place Saturday, Aug. 11th in the Roman Catholic Church of Saint John and Saint Mary, Chappaque, N. Y. The ceremony was performed by the Rev. John J. O'Donohue. A luncheon reception followed at the bride's home.

Miss McSweeney is the daughter of Mr. and Mrs. Edward J. McSweeney, Jr. of King Street, Armonk, N. Y. Mr. and Mrs. Theodore A. Wozniak of 45 Hill Crest Avenue, Berkeley Heights, are the bridegroom's parents.

The bride, escorted by her father, wore a gown of ivory peau-de-soie and a mantilla of Chantilly lace. Her bouquet was of white Eucharis lilies. Miss Judith Ann Case was the bride's only attendant. She wore a pink linen dress and carried a bouquet of pink roses and gladioli.

Edward Cumberley of Trenton was the best man, and Peter C. Scheidt was an usher.

The bride is a graduate of the Emma Willard School and Goucher School. She made her debut in 1958 at the Debutante Cotillon and Christmas Ball in New York, and is a provisional member of the Mount Kisco, New York, Junior League. Her father is a Vice President of Perkins-Goodwin Company in New York.

She is the granddaughter of the late Edward F. McSweeney of Framingham, Massachusetts, former editor of "The Boston Traveler" and Chairman of the Boston Port Authority, and the late Mrs. McSweeney, and of the late Ralph Hartzell, a Denver, Colorado, lawyer, and the late Mrs. Hartzell.

Mr. Wozniak, a student at New York University Law School, graduated from Danbury, Conn.

### U.C. Prof's Poem Printed

A poem "Summer Aquarelle" by Prof. Guiseppe Salinas of the Union Junior College faculty is included in the spring edition of the "Texas Quarterly," published by the University of Texas at Austin, Texas.

### Swim Class Registration

Registration for the fall term of the swim class will be held for the full term of the swim class instruction classes at the Westfield YMCA Wednesday, August 29 starting at 7:30 p.m.

Swimming instruction classes for boys of all abilities in grades 1 and up who are at least 49 inches tall will be held once a week during the two week period.

Swim instruction classes are available for boys in grades 5 through 8.



### Gail Runyon Married On Saturday To J. Willard

Gail Merwin Runyon, daughter of Mr. and Mrs. M. Chase Runyon of 121 Tucker Avenue, Springfield, was married Saturday, August 4, to Joseph Hill Willard, son of Mr. and Mrs. Edward L. Willard of 225 Woodland Drive, State College, Pennsylvania. The ceremony took place at the State College Presbyterian Church, Pennsylvania, with the Rev. William F. McClain officiating.

### Mr. Douglas Sigler of Red Hook, N.J.

Mrs. Willard is a graduate of Wilson College and Union Theological Seminary in New York. She is employed at State College Presbyterian Church as Director of Christian Education.

Mr. Willard studied at Penn State and is now continuing at Rochester Institute of Technology. He is a member of Theta Chi Fraternity.

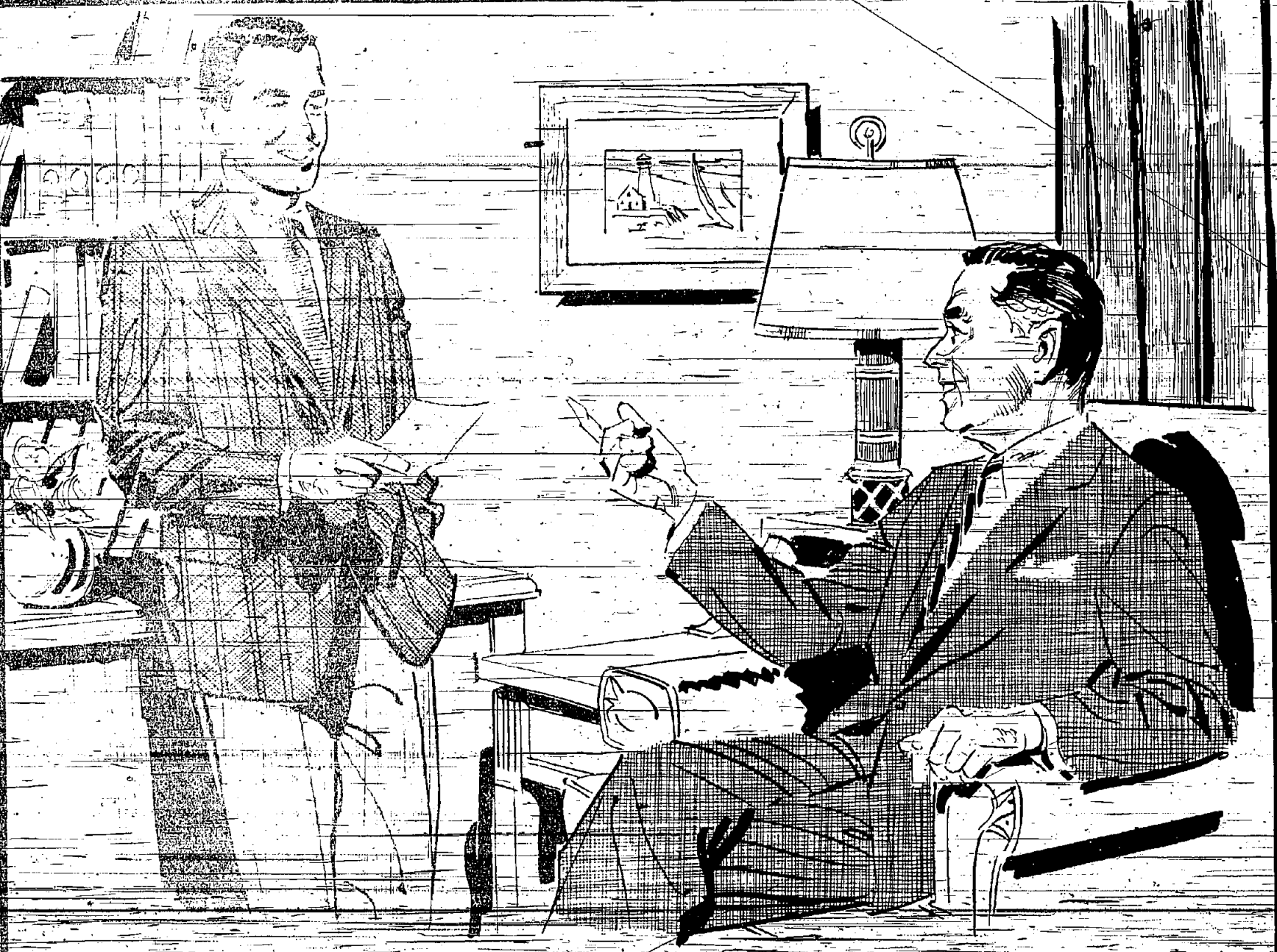

## Why you should choose National State as "your bank"

You can save have your checking account, and the people at National State are more than glad to help you. National State Bank is interested in your financial progress... it offers every service and its officers and staff welcome the opportunity to be helpful - all good reasons for making it "your bank"!

### THE NATIONAL STATE BANK

ELIZABETH • SPRINGFIELD • ROSELLE PARK • SUMMIT • KENLWORTH • WESTFIELD

"Make a date with National State... Union County's Leading Bank"

TEXTURED RESURFACER WATERPROOF - FIREPROOF. 10 Year Guarantee. FROM MANUFACTURER TO YOU. HOUSE PAINTING 5-YEAR GUARANTEE. RANCH \$295 - 2-FAMILY \$495 - 3-FAMILY \$695. Office SO 2-9040 4:10 P.M.

FLEMINGTON FAIR. HARNESS RACING, CATTLE JUDGING, STATE 4-H EXHIBITS, GRANGE EXHIBITS, AUTO RACES, THRILL SHOWS, GRANDSTAND & MIDWAY ATTRACTIONS. 7 DAYS & NITES OF FAMILY FUN. AUGUST 28 thru LABOR DAY. ROUTE 69 JUST NORTH OF FLEMINGTON.

PRIVATE BUS SERVICE. SUMMIT, MAPLEWOOD AND VICINITY TO KATHARINE GIBBS IN MONTCLARE. One and Two Year Courses. SECRETARIAL.

SPRINGFIELD MARKET. HAVE FOOD... WILL TRAVEL. FREE DELIVERY DR 6-0431. FINEST MEATS & PRODUCE LARGE SELECTIONS. 272 MORRIS AVE.



# WATCHUNG WEEKLY CLASSIFIED

**HELP WANTED MALE**  
GREENHOUSE HELPER - No experience necessary. Start Sept. 4th. Phone DR 6-0404. J. Neil Jakobsen & Sons, 279 Mountain Ave., Springfield, N. J.

**HELP WANTED FEMALE**  
DO YOU use AVON COSMETICS, well liked by women everywhere? There is an excellent opportunity for you to be an AVON Representative in this area during Christmas Season. For home interview, call Mrs. Davis, MU 2-5146.

**SECRETARY**  
Must be first-rate stenographer and typist for busy advertising agency. Work with Account Executive. Good English, grammar. Capable of handling details. Air conditioned offices. 9 to 5, 5 days.

**KEYES MARTIN & COMPANY**  
DRexel 6-7300  
Ask for Miss Lee  
**FOR SALE MISC. CAMERAS**  
Just a serious beginner or a rabid photography bug... whatever the case, here are two deals

you should investigate! 35mm EXAKTA-VX, as new as the day it was purchased, featuring Pre-set Zeiss Tessar 3.5 50mm lens...Penta-Prism and Finder hood attachments for sport or still shots... built in automatic timer... speeds to 1/1000... Meyer 135mm telephoto lens for those action closeups... brand new

leather case and metal chain for out of case use... EXAKTA... one of the quality names in 35mm photography. Complete outfit with telephoto lens... \$175.  
AND... MINOLTA AUTOCORD, a twin lens reflex up there with the best. Featuring Rokkor 3.5 75mm lens... built in light meter... speeds to 1/500... in spotless condition... a perfect companion to the EXAKTA... \$170.  
Contact Dick Schwartz weekdays at DR 9-5000 between 9 and 5.

**SERVICES OFFERED**  
GALL - LOU who will clean attics, cellars and garages. Also put in sidewalks, Repairs, Patios and driveways, Tree feeding, remove shrubbery, trees, landscaping. Also rototilling. PL 6-8977 - PL 5-1968.  
FLOOR SANDING and waxing. Reasonable rates. Call DR 6-3914 or DR 6-7960.  
MASONRY. Sidewalks, porches, driveway curbing, patios, water-proofing. Brick, block and stone. Estimates cheerfully given. 889-5162; ES 4-4249.  
SPRAYING - Refrigerators, cabinets, washers, dryers, sprayed in your home. Call 464-1719.  
REPAIRS - AND stones replaces on jewelry. Jewelry made to order at regular price. Handbags repaired. Vi-Ron's, 144 E. Broad St., Westfield, N. J.

No Matter How You Measure It... Here's Where You Get the Best Values!

## CASH SAVINGS

... ON EVERY VISIT

# S&H GREEN STAMPS

... WITH EVERY PURCHASE

**First National Stores**

WE GIVE S&H GREEN STAMPS

TODAY THRU SATURDAY, AUG. 18 prices effective at all New Jersey, Pearl River, New City and Middletown Stores. We reserve the right to limit quantities. None sold for resale.

THURS. thru SAT., AUG. 18th

**FREE WITH THIS COUPON 100 S&H GREEN STAMPS**

WITH A \$5 PURCHASE OR MORE

LIMIT ONE PER ADULT - CIGARETTES, TOBACCO, BEER, LIQUOR AND FRESH MILK EXEMPT FROM STAMPE OFFER.

THIS COUPON VOID IF PRESENTED AT ANY FOOD STORE OTHER THAN FIRST NATIONAL

## FULLY COOKED SMOKED HAM

SHANK PORTION **29c** lb. BUTT PORTION **39c** lb.

**BONELESS ROUND... SUPERBLY SATISFYING FLAVOR**

## Rump Corned Beef lb. 69c

The Best in Meats... Value Priced!

SLICED BACON	BACK BAY	lb.	59c	BOLOGNA & BOLOGNA	BIG VALUE 12 oz. pkg.	55c
BEEF LIVER	DELICIOUS, NUTRITIOUS	lb.	35c	GROUND CHUCK	USDA CHOICE	lb. 79c
FRANKFURTERS	HONOR MAID	lb.	59c	HAM SLICES	CENTER CUT - SMOKED HAM	lb. 99c
MIDGET SALAMI	and BOLOGNA MOGEN DAVID	lb.	85c	FANCY SEA SCALLOPS	FROZEN	lb. 59c

**WALNUT DINETTE SET**, Walnut chests, mahogany secretary, coffee and tilt top tables. DR 9-2622 after 7 p.m.

**HOSPITAL** - beds, wheel chairs, walkers, sun lamps, for sale or rent. Free delivery. Fruchman's Prescription Center, Summit, CR 3-7171.

**AMERICANA ENCYCLOPEDIA**. Used set, used for display. Priced for quick sale. Call after 6 p.m., WA 3-5962.

**BELGIUM BLOCKS** used for curbing. Appolito's, 98 Main St., Springfield, or call DR 6-1271.

**WELBILT 36"** gas range, \$20.00; Marmet English Baby Carriage, \$25.00; White Provincial Baby Crib, \$10; Hamilton Gas Dryer, \$100. DR 9-9218.

**WALL PAPER HUNG** - \$12. Any Size Room. PL 2-2483

**MUSIC INSTRUCTIONS**  
ORGAN lessons in your home. Modern methods. All makes and models "except chord organ." THEO. R. AURAND  
138 Ferris Pl. Westfield AD 2-7844  
AD 3-2700

**CARS FOR SALE**  
CADILLAC - 1956 Coupe de Ville. Pink, W/W. Full power. \$995 or best offer. Call 879-3675 after 5:30 p.m.

1951 Plymouth - Suburban, Good Transportation, \$100.00. DR 6-0263.

**REAL ESTATE FOR SALE**  
IN WATCHUNG - Up on Johnson Drive on level wooded grounds, a spotless six room ranch with 2 baths and 2 car garage; \$42,500.  
IN MOUNTAINSIDE - The perfect mother and daughter arrangement in a recently built 10 room home; \$38,900.  
IN SCOTCH PLAINS - A 1954 7 room home with nice trees on the property; \$18,900.  
IN WESTFIELD - A beautifully restored home, circa 1765 with nine rooms and plenty of powder rooms, charming wooded acre of grounds; \$42,500.  
IN FANWOOD - Two exceptional offers in four bedroom colonials, one for \$25,900, the other for \$27,900.

**WANTED TO BUY**  
WE BUY BOOKS, P. M. Book Shop, 330 Park Avenue, Plainfield, PL 4-3900. Please call for details.

**SERVICES OFFERED CARPENTERS**  
GENERAL carpentry, remodeling. Specializing in finishing attics, cellars, porches, S. C. Kozlowski, AD 2-5451.  
CARPENTRY, ALTERATIONS, repairs. Free estimates. Call evenings. DRexel 6-6420.  
FRED STENGEL, carpentry, repairs, alterations, cabinets, bars, terraces, tops, reconstruction rooms, additions, 1248 Magnolia Place, Union, N. J., MU 8-6632.  
REPAIR, alter and modernize anything in and outside your home. Free estimates. Call DR 9-5868.

**REAL ESTATE WANTED**  
TRANSFERRED - Protestant caucasian executive, 3 teen-age daughters. Wants by Sept. 1st. Suburban N. J. Maximum 1-1/2 from N. Y. 3 or 4 bedrooms, 2 baths, unfurnished, 1 or 2 year lease, renewable. Under \$300. Phone N. Y. Watkins 4-1508, ext. 293.

Brands You Know and Trust... Plus S&H Green Stamps, Too!

Cloyerdale **Margarine** Roll or Quarters 2 1 lb. pkgs. **29c**

Templee **Kosher Gherkins** 15 oz. bot. **23c**

Chocolate Chip **Sunshine Cookies** 7 1/2 oz. pkg. **25c**

Society - Large 9" **Paper Plates** 100 to pack **89c**

Star-Kist Tuna 6 oz. can **33c**

Mazola Corn Oil quart bottle **69c**

Lipton's Tea Bags 48 to pkg. **59c**

Campbell Beans WITH PORK 1 lb. cans **49c**

Wise Potato Chips 1 lb. bag **59c**

"YOR" GARDEN **FRENCH FRIES** CRINKLE CUT or REGULAR STYLE 2 9 oz. pkgs. **29c**

**BIRDSEYE GREEN PEAS** 10 oz. pkgs. **29c**

**SCREENED and unscreened top soil, landscaping, permanent paving.** Call DRexel 6-0058.

**COMPLETE LANDSCAPE service** - Spring cleaning, top dressing, build and repair lawns. Rototilling, clearing areas, shrub arrangements and monthly care. Tree and drainage service. Free estimates. DR 6-2165.

**ROTOTILLING**, new lawns, re-seeding, top-dressing, sodding, fertilizing, shrub arrangements and planting. Yard cleanups, lawn cleaned. Buldozery, grading, drainage work. Top soil filling. DR 6-1314.

**WALTER KOSTER, INC. REALTORS**  
409 Park Avenue, Scotch Plains, Fanwood 2-6363

**get BIG RESULTS with a low cost WANT AD**  
Just Call DRexel 9-5000

**Blueberry Pie** Finest large 20 oz. size **55c**

Finest - Oven-Fresh **Multigrain Bread** 2 1 lb. loaves **47c**

**EXTRA S&H GREEN STAMPS** with purchase of 1 pound loaf **FINAIST IRISH RAISIN BREAD**

**EXTRA S&H GREEN STAMPS** with purchase of 21 ounce size **FINAIST LEMON CRUNCH LOAF**

## JUMBO HONEYDEWS

Hearty House Plants

3 INCH POT REG. 29c EACH	6 INCH POT REG. \$2.29
<b>3 for 69c</b>	each <b>1.69</b>

**CALIFORNIA VINE-RIPENED JUMBO SIZE CELERY CRISP PASCAL 2 Jumbo stalks 29c**

**PEACHES FREESTONE SWEET EATING 3 lbs. 39c**

**LETTUCE CALIFORNIA ICEBERG Large head 19c**

**MOVING and hauling**; reasonable rates. Anytime, anywhere. DR 9-3774 or DR 9-4059.

**MOVING - STORAGE**, Planos, appliances, furniture, etc. We specialize in prompt, efficient service. Free estimates. Call Briggs Movers, DR 9-4954.

**SERVICES OFFERED PAINTERS**  
PAINTING EXTERIORS only! Insured! Jerry Giannini. Free estimates. MU 6-7983.

**RATES**  
20 words or less... Min. \$1.00  
Additional words... Each 5¢  
Display Class... Contact 9-9300

**THE CLOSING TIME FOR ALL CLASSIFIED ADS WILL BE 12 NOON EVERY TUESDAY!**

Cash or check should accompany all advertising copy. Bills more than 30 days overdue will be considered delinquent and will be a 25 cent service charge.

This paper will not be responsible for errors in classified ads taken by telephone.

**MAZOLA MARGARINE** Unsalted 1 lb. pkg. **49c**

**KRAFT MARGARINE** Deluxe 1 lb. pkg. **49c**

**BARBECUE SAUCE** Open Pit 18 oz. bot. **41c**

**ICY POINT PINK SALMON** 1 lb. can **79c**

**ICY POINT BLUEBACK SALMON** 6 oz. can **67c**

**WOODBURY SOAP** Special Pack 1c Sale 4 reg. bars **33c**

<b>Camay Soap</b> Bath Size 2 bars <b>31c</b>	<b>Zest Toilet Bar</b> Deodorant Soap - 7c Off Pack 3 reg. bars <b>37c</b>	<b>Zest Toilet Bar</b> Deodorant Soap - Bath Size 2 for <b>41c</b>	<b>Waldorf Tissue</b> White or Colored - For Bathroom 4 roll pack <b>35c</b>
<b>Camay Soap</b> Regular Size 3 bars <b>31c</b>	<b>Lava Soap</b> Regular Size 2 bars <b>25c</b>	<b>Joy Liquid</b> 12 oz. size <b>35c</b> 22 oz. size <b>62c</b>	<b>Scottisse</b> White or Colored Big 1000 Sheet Roll 3 rolls <b>38c</b>

**N. J. PAINTERS CO. SCOTCH PLAINS, N. J. - SUMMER SPECIAL**  
Any size bedroom painted 1 coat Moore's Regal Wall Sath. Your choice colors only \$9.95 with your regular interior or exterior order. (Includes materials) N. J. PAINTERS CO. AD 2-4429 AD 3-4600

**PIANO TUNING**  
ALL MAKES of pianos tuned and repaired. Complete piano service. Call I. Rudman, PO 1-4565, 30 Berkeley St. Maplewood, N. J.

**Growing**  
Harold T. Graves, Jr., President of The Summit Trust Company, reports: "One year ago our statement footings exceeded \$50,000,000. For the first time. Our growth during the intervening year is reflected in the current statements totals of over \$57,000,000. New highs have been established in aggregate deposits, in total loans, and in combined capital funds. Operating earnings in the first half of 1962 were moderately above those for the comparable six months of 1961 in spite of considerably higher interest costs resulting from the increase in rates paid on time deposits."



LEGAL NOTICE

CHANCERY DIVISION
NOTICE TO CREDITORS
IN RE: ESTATE OF JAMES H. JAFFEE

LEGAL NOTICE

CHANCERY DIVISION
NOTICE TO CREDITORS
IN RE: ESTATE OF CHRISTIAN E. BANK SAHAIANO

UNION COUNTY COURT

NOTICE TO CREDITORS
IN RE: ESTATE OF GENEVIEVE JEAN UMINSKI

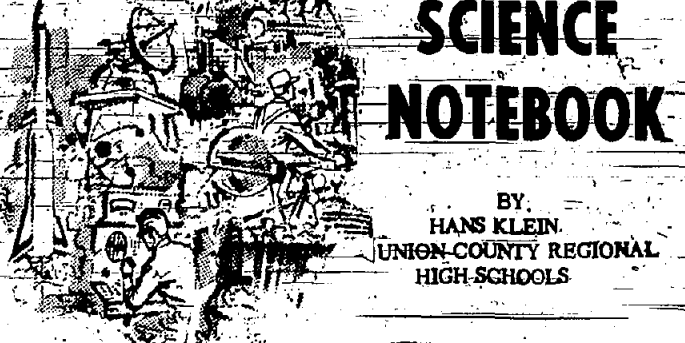

SCIENCE NOTEBOOK

BY HANS KLEIN
UNION-COUNTY REGIONAL HIGH-SCHOOLS

Sometime you must have wondered about the world of fifty years hence. Looking back, it is easy to realize the steadily increasing pace of change. Look-

ing ahead, however, you cannot apply the same time-yardstick because technological knowledge doubles about every ten years—at which rate, developments will

but in many parts of the world the increase of mouths to feed will offset advantages. It is even now apparent that American aid in underdeveloped countries is

'Tel Star' at Morris Fair
The Morris County Fair will exhibit the first full scale model of "Tel Star" to be seen in the state of New Jersey from August 18 - 25.

neutralized by rapid population increases. The population problem, all arguments to the contrary, will be cause for alarm in fifty years.

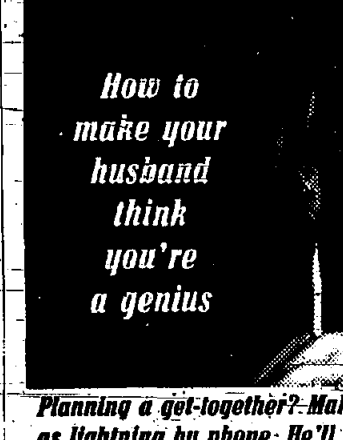

How to make your husband think you're a genius
Planning a get-together? Make all the arrangements quick as lightning by phone. He'll be astounded.

adventure yielding startling discoveries—but it will be an expensive sport only for wealthy countries.

Answers:
1. Two-thirds of the British stock original; from the British Isles is overseas.

SCIENCE QUIZ
Questions sent to Hans Klein care of this newspaper will be answered in the Science Quiz.

FOR PERSONAL SERVICE...
ADVICE... ASSISTANCE...
Stocks, Bonds, Mutual Funds
DONAN & CO., INC.

CHANCERY DIVISION
NOTICE TO CREDITORS
IN RE: ESTATE OF JAMES H. JAFFEE

CHANCERY DIVISION
NOTICE TO CREDITORS
IN RE: ESTATE OF CHRISTIAN E. BANK SAHAIANO

UNION COUNTY COURT
NOTICE TO CREDITORS
IN RE: ESTATE OF GENEVIEVE JEAN UMINSKI

Suburban Dessert Shoppe
PRE-MOVING FREEZER SALE!
10% DISCOUNT ON SALES OF \$4 OR MORE
Come in now and stock up on cakes, cookies, pies, breads, ice cream, candy and many other mouth-watering dessert delicacies for which the Suburban Dessert Shoppe is famous!

P.S. BUSES to Atlantic City Race Track
Every Racing Day
Leave Morris and Millburn Aves., Springfield, 10:55 A.M. (Sat., 10:25 A.M.)

FOR THE BEST DEALS...
L&S CHEVROLET
MORRIS & COMMERCE AVES. UNION MURDOCK 6-2800
Buy Now And Save!

In Friendly Exchange...
Money Throughout the Ages... a series
YAP MONEY (worth 10,000 coconuts)
Before man's thinking approached such ideas as ease of handling or portability, money was found to go to extremes in size. An example is the stone money of the island of Yap which measures about 30 inches in diameter and weighs about 175 pounds.



# WATCHUNG AREA CHURCH NEWS

**OUR LADY OF LOURDES PARISH**  
Mountainside, N.J.  
Rev. Gerrard J. McGarry  
Pastor  
Rev. F. F. McDermitt, Asst. Rector  
AD 2-4607

Sunday Masses: 7:30, 9:00, 10:30, 12:00  
Daily Masses: 7:00, 8:00  
Confessions: Saturdays and eves of Holydays, 4:00 to 5:30 and 7:30 to 9:00  
Baptism: Arrange in advance at Rectory or by phone  
Marriages: Call at Rectory at least 6 weeks in advance, unless special circumstances demand otherwise.

**ST. BARTHOLOMEW THE APOSTLE ROMAN CATHOLIC CHURCH**  
SCOTCH PLAINS, N.J.  
Rt. Rev. Msgr. J. J. Cain  
Assistants: Rev. J. B. Caulfield, Rev. D. E. O'Connell, Rev. Thomas J. McCann

First Fridays: 6:30, 7:15, 8:45 a.m.  
Holy Days: 6, 7, 8, 9, 10:00 a.m.; 6:45 p.m., and 8:00 p.m.  
Masses: Sunday, 6:45, 8:00, 9:15, 10:30, 12:00, (9:15, 10:30 and 12:00 Mass in Church and Auditorium)  
Weekdays: 6:30, 7:15, 8:45 (Summer Schedule: 6:30, 7:15, 8:00)

Baptisms: Sunday at 2:00 p.m. Sick Calls - Emergency: Any Time of Day or Night  
Confessions: Saturdays: 4:00 to 5:45 and 7:30 to 9:00 p.m.  
Eves of First Fridays and Holy Days: 4:30 to 5:45 and 7:30 to 9:00 p.m.  
Miraculous Medal Perpetual Novena: Monday at 8:00 p.m. Confessions are heard after Novena Devotions.  
Bingo: Wednesday at 7:45 p.m. Sacred Heart Devotion: First Friday 8:00 p.m.

**ST. JAMES R. C. CHURCH**  
45 So. Springfield Avenue - Springfield, N. J.  
Rev. John A. Farrell, Pastor  
Rev. Edward R. Oehling, Rev. Richard M. Nardone

Sunday masses: 7, 8, 9, 10, 11, and 12 o'clock.  
Holy Days: Masses 6, 7, 8, 9, and 10 a.m.  
First Friday, Masses, 6:30, 7 and 8 a.m.  
Confessions, Eve of Holy Days and First Friday, 4 to 5:30 p.m. and 7:30 to 9 p.m.  
Perpetual Novena, Miraculous Medal, Monday Evening at 8 p.m.  
Baptism - Sunday at 2 p.m.

**FIRST CHURCH OF CHRIST SCIENTIST**  
202 Springfield Avenue  
Summit, N.J.

Sunday Service at 11:00 a.m. Sermon Lesson: 11:00 a.m. Sunday School Wednesday Evening Testimony Meetings 8:15 p.m.

**COMMUNITY FREE CHURCH OF SPRINGFIELD, N.J.**  
(Member of the Evangelical Free Church of America.)  
240 Shunpike Road  
Springfield, N. J.  
Rev. Harold S. Lundin, Pastor  
DRexel 9-9687

Sunday, August 19 9:45 a.m. Bible School, (Nursery thru Adult Classes.)  
11:00 a.m. Beginners' Church, 11:00 a.m. Morning Worship, Charles Woods of Essex Falls will be speaking.  
6:00 p.m. Youth Fellowship, 7:00 p.m. Evening Gospel Service, Charles Woods will again be speaking.  
Wednesday, Aug. 22 7:30 p.m. Bible Study and Prayer Service.

**FIRST PRESBYTERIAN CHURCH**  
Morris Ave. at Main Street  
Springfield, N.J. Ministers: Bruce W. Evans, Donald C. Weber

A cordial welcome is extended to all who worship in this historic church. Representing over two hundred years of faith and service in this community, it invites you to worship and work with those in its fellowship.

Union Summer Services in conjunction with the Methodist Church will be held in the Presbyterian Church during the month of August and the first Sunday in September with the Rev. Donald C. Weber preaching.

**CLINTON HILL BAPTIST CHURCH**  
2815 MORRIS AVENUE  
UNION, N.J.

Thursday, August 16 7:30 p.m. Closing Exercises for Daily Vacation Bible School. Following the program there will be refreshments served by the ladies of the church. The public is cordially invited.  
Friday, August 17 9:30 a.m. Closing Day of Daily Vacation Bible School. Departmental socials for all who attended Bible School.  
Sunday, August 19 9:45 a.m.

Bible School. Classes for all ages.  
11:00 a.m. Nursery Class, Children's Church.  
11:00 a.m. Morning Worship - "To Heavens in a Whirlwind"  
5:45 p.m. Youthtime, Primary, Junior, Intermediate and Senior groups.  
6:00 p.m. Adult Prayer Fellowship.  
7:00 p.m. Evening Gospel Service. Guest Speaker: Rev. George W. Fissel, Pastor of The First Baptist Church of Kenmore, Akron, Ohio.  
Tuesday, August 21 10:00 a.m. World-Vision Prayer meeting, Junior Room.

**WOODSIDE CHAPEL**  
Morse Avenue, Fanwood

Sunday, August 19 11:00 a.m. Mr. Frank MacMillan of Kenilworth will be the speaker at the Family Bible Hour. The Sunday School will be in session at the same time in the lower auditorium.  
7:30 p.m. Mr. MacMillan will also bring the message at the Evening Service.  
Tuesday, 8:00 p.m. Prayer and Bible Study time at the Chapel.

**FANWOOD PRESBYTERIAN CHURCH**  
Martine and Marion Ave.  
Fanwood, N.J.  
Harold A. Scott, Minister

Thursday, August 16 10:30 a.m. Women's Prayer Group in Room #7  
Sunday, August 19 10:00 a.m. Worship Service, Rev. Charles L. Sorg, preaching.  
Tuesday, August 21 9:30 - 1:00 a.m. Vacation Church School in the Social Hall.

**HOLY CROSS LUTHERAN CHURCH**  
639-641 Mountain Avenue,  
Springfield, N.J.

Sunday, August 19 9:00 a.m. Sunday School Film: "Problem Child"  
10:00 a.m. Divine Worship Service: "A Forgotten Question"  
Monday, August 20 9:00 a.m. Second week of Vacation Bible School begins.

**ST. JOHN'S LUTHERAN CHURCH**  
Rev. W. S. Himmon, Ph.D.  
Summit, N. J.

Sunday, August 19 9:30 a.m. Church School.  
9:30 a.m. The Service. Sermon: Endowment and Responsibility. Nursery.

**MOUNTAINSIDE UNION CHAPEL**  
Mountainside, New Jersey

Sunday, August 19 9:45 a.m. Sunday School classes for all age groups from nursery through adult. Bus transportation to and from Sunday School is available for children living in Mountainside.  
11:00 a.m. Morning Worship Service.  
7:15 p.m. Prayer Service.  
7:45 p.m. Evening Service.  
Wednesday, Aug. 22 8:00 p.m. Prayer and Bible Study meeting.

**WILLOW GROVE PRESBYTERIAN CHURCH**  
Scotch Plains  
Rev. J. Alexander, Jr.  
AD 2-8260

Sunday, 10 a.m. Morning Worship Service, Sunday School for children through the 3rd grade.  
9 p.m. Evening Worship Service.  
Wednesday 8:15 Adult Program.

**THE COMMUNITY PRESBYTERIAN CHURCH**  
Mountainside, N. J.  
AD 2-9490  
Rev. E.A. Talcott, Jr.

From now through September 2 there will be one morning worship service at 9:30 a.m. each Sunday morning. Mr. Elmer Falcott will be on vacation during the month of August. The guest speaker will be:  
August 19 and 26 - Rev. Kenneth Jackson (just returned from three months with Mr. Delwyn Rayson in Honolulu).  
Our new fall schedule will begin September 9:  
9:30 - Church School, Primary and Junior Grade 1-6  
10:30 - Morning Worship, Nursery and Kindergarten  
11:30 - Junior and Senior Hi and Adult classes 8-12

**FAITH EV. LUTHERAN CHURCH**  
524 South Street  
Murray Hill, New Jersey

Thursday, August 16 11:30 a.m. Daytime circles of Lutheran Church Women  
Sunday, August 19 8:30 a.m. Morning Worship - Guest preacher: Mr. Larry Rodewald  
9:45 a.m. Sunday Church School - first grade and up  
11:00 a.m. Morning Worship - Guest preacher: Mr. Larry Rodewald.

11:00 a.m. Sunday Church School - Nursery and Kindergarten. Crib-Nursery at all services.  
9:45 a.m. Young Adult Outing at Tom's Island  
4:30 p.m. Youth Fellowship League  
Tuesday, August 21 9:30 a.m. Surveys meet for instruction and assignment.  
Wednesday, August 22 8:00 p.m. Young Adult Discussion Group at home of Mr. Robert Fries, 130 Springfield Ave., Summit.

**FIRST BAPTIST CHURCH**  
170 Elm Street  
Westfield, New Jersey  
Rev. Wm. K. Cobar, Min.  
AD 3-2278

Sunday, August 19 9:00 a.m. Morning Worship and Children's Division of Church School. Guest minister will be Dr. Paul O. Madsen, associate executive secretary of the American Baptist Home Mission Societies of the American Baptist Convention.  
10:00 a.m. Church School, Youth and Adult Divisions. Children's Division continues.  
Thursday, August 23 8:00 p.m. Long Range Planning Committee Meeting.

**ALL SAINTS EPISCOPAL CHURCH**  
599 Park Avenue  
Scotch Plains, N.J.  
Rev. Geo. A. Ernst, Rector

Sunday August 19 10:00 a.m. Morning Prayer service led by Carl B. Gravelly, Lay Reader, assisted by John R. Bray, Lay Reader. Mrs. George V. Hahn will be at the organ in the absence of the regular organist.

**SHORE SHIRT** - Stepping out to the shore in style is a multi-vertical striped beach shirt in an orange and green combination. The summertime cotton is worn over the bathing suit and is topped with an imaginative straw beach hat with a fat, blonde pigtail draped from the side.

**PERIS OF THE DEEP** - To Wallace Hecht, 11, fish-teeth can be very sharp, even if the fish is stuffed. Wallace had donned his underwater gear for a boat show in Dallas, Tex.

**DINAH'S GAME** - Singer Dinah Shore keeps her eyes on the ball during a brisk game of tennis at Miami Beach, Fla. Athletic Dinah is in good form as she returned her partner's hit with a smashing drive. She won the game.

**WATER SKIER** - Making a short stop with their wings spread, this pelican and his friend land in their pool at a zoo in Dallas, Tex.

## Pictures In The News

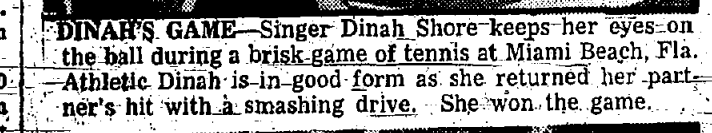
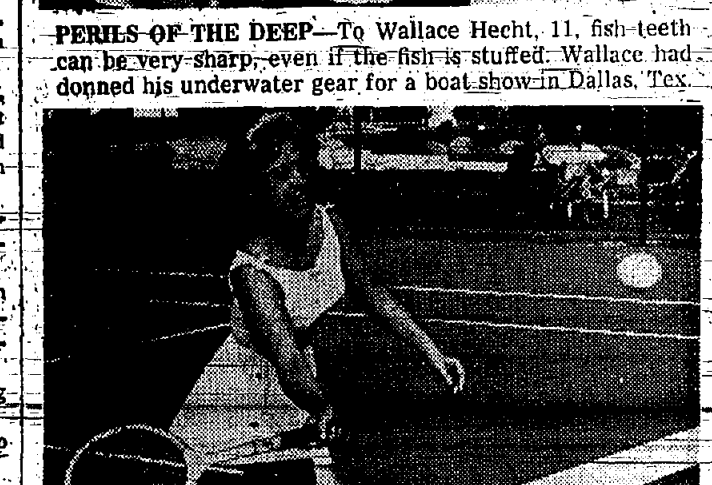

**First Church of Christ, Scientist**  
202 Springfield Ave., Summit, N.J.  
A branch of THE MOTHER CHURCH, THE FIRST CHURCH OF CHRIST SCIENTIST in Boston, Mass.  
Sunday Service at 11:00 AM Sunday School at 11:00 A.M.  
Wednesday Testimony Meetings 8:15 PM  
Reading Room, 340 Springfield Ave. Open Daily 10 to 4:30 except Sundays and holidays, and after the Wednesday Meeting Also Thursday Evenings, 7:30 to 9:30 (Except July & August)

**Gray**  
FUNERAL DIRECTORS  
F. H. GRAY SR., MGR. F. H. GRAY, JR., MGR  
WESTFIELD CRANFORD  
318 E. Broad St. 12 Springfield Ave.  
Phone AD 3 0143 Phone BR 6 -0092

**CHECK-CREDIT**

**WHEN YOU NEED MONEY - YOU WRITE A CHECK**

You simply apply for a line of credit, which may be as much as \$2500 or as little as \$360. When your application has been approved we provide you with a book of First State's Credit-Checks. Then, as you need money, YOU WRITE YOUR OWN LOANS. Your monthly payments will be 1/24th of your credit limit. Stop in or send the coupon below for information on how CHECK-CREDIT CAN WORK FOR YOU.

Mail this coupon to:  
THE FIRST STATE BANK, 1930 Morris Avenue, Union, N.J.  
Please send information on First State's Check-Credit Plan.

NAME \_\_\_\_\_  
STREET \_\_\_\_\_  
CITY \_\_\_\_\_ ZONE \_\_\_\_\_ STATE \_\_\_\_\_

**The FIRST STATE BANK OF UNION**  
UNION NEW JERSEY  
MAIN OFFICE: Morris Avenue at Burke Parkway

HWY. BRANCH, Route 22 at Monroe Street  
Townley Branch, Morris Ave. at Potter Ave.

Member, Federal Deposit Insurance Corporation  
MURDOCK 6-4800

**How to triumph over adversity**

Can't make the party? Say "happy birthday" anyway - with a phone call now. NEW JERSEY BELL

**ATTENTION BOWLERS!**

**BERKELEY RECREATION ANNOUNCES**

**NEW RATES:**

ADULTS	40¢ per game
CHILDREN	35¢ or 3 for \$1
SAT., SUN., & HOLIDAYS	50¢
SHOE RENTAL	20¢ per game

**LEAGUE OPENINGS**

PERSONS INTERESTED IN FORMING DAYTIME LEAGUES WILL RECEIVE OUR COOPERATION.

**BOY LEAGUE:** Forming for Saturday 9:00 A.M.

For Information Call:  
Mgr. Martin "Chubby" Kasperen  
464-2278  
Open from 10:00 A.M.  
284 SPRINGFIELD AVE.  
BERKELEY HEIGHTS

**ALL SAINTS EPISCOPAL CHURCH**  
599 Park Avenue  
Scotch Plains, N.J.  
Rev. Geo. A. Ernst, Rector



**SHORE SHIRT** - Stepping out to the shore in style is a multi-vertical striped beach shirt in an orange and green combination. The summertime cotton is worn over the bathing suit and is topped with an imaginative straw beach hat with a fat, blonde pigtail draped from the side.

**ONLY A PHONE CALL AWAY.**

**ECONO-CAR RENTAL SYSTEM**

RENT **5.99**

A COMPACT CAR

Per 24-hour period, Good 7 days a week. Plus a few pennies per mile.

**all brand new '62 models**  
Fine Chrysler Products... VALIANTS, LANCERS and other compacts.

**extras:**  
FREE CUSTOMER PICKUP  
All gas, oil, maintenance and insurance  
Automatic Transmission  
Safety belts, radio, heater

In Springfield Call...  
**SAM'S FRIENDLY AMOCO**  
Morris & Morris Aves., DR. 6-0230



Money Matters



By Donald H. Shafarman

An interesting factor on the financial scene in the past decade has been the tremendous increase in the number of stockholders. Today more than 15 million individuals own stocks. Many additional millions are indirectly "in the market" through their participation in pension and other company plans.

Most of these millions of investors are well aware of the "listed" stocks -- those traded on the New York Stock Exchange and other major exchanges. Of course, most of the best known corporate names such as General Motors, American Telephone and Telegraph, etc., are traded on the exchanges. Conversely many of them are unaware of, or tend to ignore, the over-the-counter market.

A good number of investors cling to the idea that over-the-counter securities are less desirable or dependable than their listed counterparts. They also think of it only as an avenue for buying dangerously risky stocks. These misconceptions can probably be traced to the fact that the over-the-counter market is so huge that many people only become aware of one small segment.

The volume of trading on this market far exceeds that transacted on the exchanges, and many more securities are traded over-the-counter. As it happens, this market does include many untested and relatively unknown issues, and this is where we find the most speculative and erratic stocks. More importantly, this is also the place where some of the very finest investments are found.

Thus, some of the most respected investments are the stocks of like insurance companies. These companies, such as Aetna, Travelers, Connecticut General, etc., are all traded over-the-counter. Similarly, the shares of 14,000 operating banks, most fire insurance companies, and all mutual funds are available only in this market. Many local industrial and financial corporations, including National State Bank right here in Springfield, are traded over-the-counter.

Another aspect of this market which many people tend to forget is that all new issues trade here, and that all companies start their public career as "new issues". Some of these subsequently move over to listing on an exchange, but most remain over-the-counter. Furthermore, just as companies go public for diverse purposes, so we find wide variations in the quality of these issues.

Included in this category are many old and well-established companies such as Upjohn, Campbell Soup, and Champion Spark Plug which went public for the first time in recent years. Others may be smaller and less well-known but just as sound and, of course, there are also the so-called glamour stocks which are frequently built only on hope and prayer.

Over the counter market also handles transactions involving hundreds of millions in government bonds, as well as many industrials, every day. These and the tremendous number of municipal bonds on which interest is tax-exempt are almost universally traded over-the-counter.

As with any investment, the important consideration for the investor is how suitable is it for his purposes and objectives. If he's wise, however, he won't limit himself exclusively to listed securities.

Cleaning Danger

WASHINGTON (UPI)—The National Institute of Rug Cleaning (NIRC) warns of the dangers of using carbon tetrachloride in home cleaning. The NIRC said carbon tet's toxicity is high and it can be absorbed through the skin into the blood stream. It has an anesthetic effect when inhaled and may affect organic tissues of the kidneys, liver and heart. The organization said professional rug cleaners who are members have been warned not to use the cleaner.

SEE OUR CLASSIFIED

# the BEST STAMPS are Triple-S BLUE

Best because you get MORE gifts with LESS stamps

Best because there are MORE redemption centers NEAR you

GRAND UNION SUPERMARKETS

## BEEF EATERS BEEF SALE

<b>Sirloin Steak</b> lb	<b>85¢</b>	<b>Porterhouse STEAK</b> lb	<b>89¢</b>
<b>Rib Roast</b> REG. STYLE FIRST CUT SLIGHTLY HIGHER lb	<b>69¢</b>	<b>Chuck Roast</b> BONE IN lb	<b>49¢</b>
<b>Stew Beef</b> BONELESS lb	<b>69¢</b>	<b>Rib Steak</b> lb	<b>69¢</b>
<b>Ground Chuck</b> lb	<b>69¢</b>	<b>Top Round Roast</b> lb	<b>89¢</b>
<b>Flanken Ribs</b> lb	<b>59¢</b>	<b>Top Sirloin</b> BONELESS ROAST lb	<b>95¢</b>
<b>Cross Rib Roast</b> BONELESS lb	<b>89¢</b>	<b>Round Roast</b> BOTTOM lb	<b>85¢</b>
<b>Chuck Filet</b> BONELESS STEAK lb	<b>79¢</b>	<b>Cube Steak</b> BONELESS lb	<b>99¢</b>
<b>Newport Roast</b> lb	<b>99¢</b>	<b>Beef Short Ribs</b> lb	<b>49¢</b>
<b>Fresh Brisket</b> THICK FIRST-CUT-CUT lb	<b>69¢</b>	<b>California Roast</b> lb	<b>59¢</b>
<b>Ground Beef</b> lb	<b>49¢</b>	<b>Shoulder Steak</b> BONELESS lb	<b>99¢</b>
<b>Eye Round ROAST</b> lb	<b>99¢</b>	<b>Plate Meat</b> BONE IN lb	<b>19¢</b>

SAVE MORE... STOCK YOUR FREEZER AT THESE SPECIAL LOW PRICES!

### \*\*\*\*\* This Week's Fresh Fish Special \*\*\*\*\*

<b>FREEZER QUEEN BEEF STEAKS</b> 18-oz. pkg. FROZEN <b>85¢</b>	<b>FRESH BONELESS FLOUNDER FILLET</b> lb <b>59¢</b>	<b>GRAND UNION FROZEN FISH STICKS</b> 2 8-oz. pkgs. <b>59¢</b>
<b>FREEZER QUEEN FROZEN VEAL STEAKS</b> 16-oz. pkg. BREADED <b>75¢</b>		<b>WAKEFIELD FROZEN CRAB MEAT</b> 6-oz. pkg. <b>75¢</b>

PRIORITY LIGHT CHUNK  
**Tuna Fish**  
**39¢**  
9 1/2 oz. deal can  
FAMILY SIZE

KITCHEN GARDEN  
**Mayonnaise**  
**29¢**  
pint jar

GRAND UNION FROZEN  
**Pot Pies**  
**6 1/100**  
8 oz. pkgs.  
CHICKEN BEEF TURKEY

PERSONAL SIZE

<b>IVORY SOAP</b> FOREVER MILD 4 bars	<b>25¢</b>
<b>GENTLE IVORY SOAP</b> MEDIUM SIZE 3 bars	<b>29¢</b>
<b>GRAPE • ORANGE • FRUIT PUNCH WILRICK FRUIT</b> Half gal. DRINKS 82	<b>39¢</b>
<b>LARGE SIZE IVORY SOAP</b> TRY IT TODAY 2 bars	<b>31¢</b>
<b>FOR DAINTY WASHABLES IVORY FLAKES</b> LARGE SIZE only	<b>35¢</b>
<b>WONDERFUL IVORY SNOW</b> FOR DISHES	1-gal. size <b>35¢</b>
<b>IVORY LIQUID</b>	22-oz. cont. <b>62¢</b>
<b>INSTANT SANKA COFFEE</b>	5-oz. jar <b>89¢</b>
<b>PROCTOR AND GAMBLE'S JOY LIQUID</b>	12-oz. cont. <b>35¢</b>
<b>BIRDS EYE FROZEN BABY LIMA BEANS</b>	2 10-oz. pkgs. <b>45¢</b>
<b>BIRDS EYE FROZEN ORANGE JUICE</b>	2 6-oz. cans <b>41¢</b>

SWEET FLAVORFUL LE GRANDE  
**NECTARINES**  
**2 35¢**  
lbs

Fresh from local farms  
**CORN** hydro-cooled 10 golden ears **39¢**

**PASCAL CELERY** JUMBO STALK only **19¢**

**CUCUMBERS** CRISP - FRESH each **5¢**

Prices effective at Grand Union Supermarkets thru Sat., Aug. 18th. We reserve the right to limit quantities.

**HUNDREDS of Extra Triple-S Blue STAMPS**  
WITH STICK-ON LABELS.  
LOOK FOR THEM THROUGHOUT THE STORE. HERE ARE A FEW OF THE MANY WANTED ITEMS.

- 50 EXTRA WITH PURCHASE OF TWO PKGS. OF 20 LION SNAP-OFF BAGS
- 50 EXTRA WITH PURCHASE OF TWO 7-OZ. PKGS. FRENCH'S INSTANT MASHED POTATOES
- 50 EXTRA WITH PURCHASE OF 2 PINT BOTTLES REALLEMON LEMON JUICE
- 50 EXTRA WITH PURCHASE OF ONE NANCY LYNN LEMON PIE
- 30 EXTRA WITH PURCHASE OF DEAL PKG. OF 100 TENDERLEAF TEA BAGS
- 30 EXTRA WITH PURCHASE OF ONE 11-OZ. PKG. BAKER BOY DIETETIC CAKE
- 30 EXTRA WITH PURCHASE OF ONE 2-LB. CUP SEALTEST COTTAGE CHEESE
- 20 EXTRA WITH PURCHASE OF ONE NANCY LYNN MELT-A-WAY COFFEE RING

- FARMHOUSE CHERRY PIE FROZEN 24-oz. pie **39¢**
- NABISCO LORNA DOONES (10-oz.) or SUGAR WAFER (19 3/4-oz.) ea. **39¢**
- YOU TRUST ITS QUALITY LARGE TIDE DETERGENT 1-gal. **31¢**
- RAGU SPAGHETTI SAUCE pint jar **35¢**
- BIRDS-EYE FROZEN VEGETABLES MIXED 2 10-oz. pkgs. **43¢**
- CONTAINS ITS OWN BLEACH OXYDOL DETERGENT 1-gal. **35¢**

Freshlike Canned Foods  
THE FLAVOR'S THE SAME AS THE NAME

- CUT GREEN BEANS WHOLE KERNEL CORN CREAM STYLE CORN GARDEN PEAS **6 1/100** cans
- SHOESTRING BEETS SHOESTRING CARROTS **8 1/100** cans
- TOOTHBRUSH SEE DISPLAY FOR DETAILS **69¢**
- BLUE CHEER GIANT SIZE only **77¢**
- PREMIUMS IN EVERY PKG. PREMIUM DUZ 23-oz. **59¢**
- PREMEASURED SALVO TABLET DETERGENT 48-oz. **81¢**
- GRAND UNION DELUXE CAKE MIXES 4 19-oz. pkgs. **89¢**
- INSTANT CLEANING DASH DETERGENT 25-oz. **39¢**
- CONTAINS CHLOROSHENE CASCADE FOR DISHES 20-oz. **43¢**
- NO RINSE - NO WIPE WITH SPIC n SPAN 16-oz. **29¢**
- KITCHEN GARDEN FROZEN FRENCH FRIES 2 9-oz. pkgs. **25¢**
- BATHROOM SIZE COMET CLEANSER 1-pkg. of 4 **39¢**
- FABRIC SOFTENER DOWNY FOR ALL FABRICS 17-oz. cont. **45¢**
- NEW LAUNDRY DETERGENT DYNAMO FIGHTS DIRT BACKWASH 19-oz. **49¢**
- BORDEN'S CREAM CHEESE 3-oz. pkg **9¢**



### Adult Courses

Three High School Equivalency courses will be offered at the Jonathan Dayton Regional High School for the fall semester. They are Algebra I, English I, and U.S. History. They will be given from 8 to 10 p.m. on Tuesday. This program affords an excellent opportunity for those who have been lacking high school credits.

"Beginning Typing" will be given Wednesday from 7:30 to 9 p.m. This course is geared for personal use and for those who are interested in secretarial positions. The course is conducted by Mrs. Lillian Kapstatter, an experienced instructor in the Newark Public Schools.

"Beginning Shorthand" will be given Tuesday from 7:30 to 9 p.m. by Arthur Balshan. It will be treated as a vocational subject for those who can attend school only one night a week. Mr. Harry Linkin will be happy to give added information on any of the adult courses and may be reached at BR 6-7859.



RUBINOFF AND VIOLIN

## Rubinfioff And His Violin Signed For Lions Concert

Residents in this area were assured today of a musical highlight on October 4th when RUBINOFF-AND HIS VIOLIN, internationally famed popular concert artist, appears at the Jonathan Dayton Regional High School auditorium under the sponsorship of the Lions Club of Springfield. It was announced by J. E. Longfield, President.

"We feel indeed fortunate in being able to bring such a great artist to Springfield," Mr. Longfield said today in making the announcement, "and we are all aggressively determined to make this one of the outstanding events of the season."

Pointing out that special committees and ticket selling locations would be announced soon, the President of the Springfield Lions Club urged all members "and others interested in civic betterment" to join in making the concert a huge financial success for the benefit of sight conservation and affiliated projects.

Rubinfioff and his Violin, a long favorite American combination, is well-known to millions both from his current concert appearances, nationwide radio broadcasts with Eddie Cantor, television guestings, and his motion picture engagements. This tour is heralded as a concert "in tune with the times."

The famed musician will bring here for his concert the fabulous Stradivarius violin which, insured for \$100,000, is reputed to possess the most beautiful tonal qualities in the entire world, and a brand new program of

famous favorites loved by people everywhere, such as Warsaw Concerto, Chopin's Polonaise, Debussy's Clair de Lune, and Gershwin's "Rhapsody in Blue." These compositions will have their premier performance as violin solos arranged and played by the maestro.

Tickets will be available soon.

## Mamie Is A Star

Mamie Van Doren, who plays the Lucille Ball role in "Wildcat", which just passed its third successful week at the Meadowbrook Dinner Theatre, Cedar Grove, has just proved something to herself. She can now accept any leading role in a Broadway show without compunction.

"This is actually my first stage role," the exquisite little platinum blonde exclaimed. "It's different in a night club or the movies. Make a mistake before the cameras and you do a retake, but here at the Theatre-in-the-Round you can't even have a prompter, so you just don't make a mistake."

The talented little actress was in an exuberant mood. "Even if I did, Ronald Knight, my leading man, would cover for me. He was wonderful to me during that week of rehearsal—so confident and experienced. Most of my lines and songs are with him so I don't feel I could have done it without him."

It's difficult to imagine this glamorous creature in atom-bomb role, yet she plays it to the hilt like a real tough neck the part calls for.

"Anything I've ever been asked to do before this called for sex and glamour. I'll always be grateful to McHugh, Sawyer and Scanga, the producers, for asking me to do it. It's opened up a new field for me and I've already been approached with offers. I may do the same role again back on the coast. My only hope is that I have another cast like this one. Linda King and Todd Patterson are great in comedy character roles, and as the secondary love interest, who could match Wendy Waring and Bill-Gelarano? Another thing is, will they have an Al Furst who can figure out the assembling of a derrick that spouts an oil

## Tallulah On Monday Finale

Tallulah Bankhead, who has become a legend in her time because of her ability and dynamic personality, will come into the Paper Mill on Monday, August 20, for just one week in the comedy, "Here Today."

Miss Bankhead, who has won awards and adoration for her performances in "The Little Foxes," "Skin of Our Teeth" and "Private Lives," will play a successful author in "Here Today."

The role will give her the opportunity to do what audiences like her do—boom out lines, posture, pout, pose and in general, tear up the scenery. As one critic put it, "Tallu doesn't really need a play. She's one all by herself."

With Miss Bankhead in the George Oppenheimer comedy are Estelle Winwood, Richard Kendrick, Peter Hobbs, Bill Story, Jill Kraft and Donald Symington. Jack Sydow directed.

The last of the Saturday Morning Children's Series presentations will be given on Saturday, August 18, at 11 a.m. and 2 p.m. It will be Rudyard Kipling's "Just So" stories.

## Trailside Film Set For Aug. 19

A color sound film entitled "Bob-White Through the Year" will be shown at The Union County Park Commission's Trailside Nature and Science Center, in the Watching Reservation, on Sunday, August 19, at 3:00 p.m.

The film tells the life story of a bobwhite quail and its environment through the four seasons of the year. Scenes include courting displays, nest building, chick hatching, and predatory attacks by hawks and foxes. A fine musical background and natural outdoor sound supplements the narrative.

Miss Emma Heyer, educational assistant at Trailside, will conduct one-half hour nature talks for children on Monday, August 20; Tuesday, August 21; Wednesday, August 22; and Thursday, August 23, at 4:00 p.m. each day. The topic selected for the week is "A Trip to Florida." The talks will be supplemented with color slides and on Wednesday and Thursday a half-hour walk on the nature trail in the Watching Reservation will follow the lecture. The children are invited to attend these lectures, admission is free.

The Trailside Nature and Science Center is open to the public every day, except Friday, from 1:00 to 5:00 p.m.

The popular Saturday Morning Children's Series at the Paper Mill Playhouse will give the last two performances of the summer season Saturday, August 18 at 11 a.m. and 2 p.m.

The presentation will be Rudyard Kipling's "Just So" stories, performed by Washington's Dance Theatre. The show is divided into three parts. The first story, "The Elephant's Child" is about a little elephant whose curiosity leads him to meet many jungle animals and learn secrets no elephant ever knew before.

The second part, "How the Rhinoceros Got Its Skin" tells what happens to an ill-mannered rhino when he is rude to a magician. The third part, "The Wee Wee Train", is about an old locomotive. In this production number the dancers actually form a full train on stage.

Dance Theatre is made up of six professional dancers and actors, one of whom leads the children in audience participation.

## At Loews

A drama of Young Doctors in their sleepless, frenzied and all important hospital year, Columbia Pictures' "The Interns" is now showing at Loew's State Theatre in Newark. Starred are Michael Callon, Cliff Robertson, James MacArthur, Nick Adams, Suzy Parker, Maya Hararet, Anne Helm, Stefanie Powers, Buddy Ebsen, Telly Savalas and Kay Stephens. Screenplay of the Hospital drama was penned by Walter Newman and David Swift based on Richard Frede's Best Selling Novel. Swift also directed for Producer Richard Cohn. The Wild Westers starring James Philbrook, Nancy Kovack and Guy Mitchell, completes the bill.

## Returning

Cadet Richard Johnson, son of Mr. and Mrs. Frank Johnson of Pitt Road, Springfield, will return home this week from a 9,000-mile summer cruise. He is a cadet at the Coast Guard Academy in New London, Conn. and this cruise was part of his training. He was aboard the Eagle and also the USCGC Abasco. A highlight of the cruise was a visit by Prince Philip of England while the squadron was in Lefth, Scotland. Richard was in the honor-platoon at the time. Following a 6 day visit in that port and trips to Edinburgh and Northern Scotland, the vessels departed to Antwerp, Belgium. From there he visited Amsterdam, Rotterdam and Brussels. Six days later they sailed to the Canary Islands.

## "BEST PICTURE"

Winner of 10 Academy Awards!  
WEBB SIDNEY  
THE SMASH BEST-SELLER COMES TO LIFE!  
THE INTERNS  
Bellvue Theatre

## MILLBURN THEATRE

Now-Playing These Tunes  
The Great Show for  
Mother Dad & The Kiddies  
WALT DISNEY  
Presents  
"HON VOYAGE"  
Fred Mac-Murray  
Jane Wyman  
Tommy Kirk

The Finest Show-Powerful  
Wishes That Ever Lived!  
Dash Weller VIGOR Maura  
"THE TARTARS" with  
POLCO TULLI

Route 22, Union, N.J. MU 6-4666

## Sip & Sup

DRIVE-IN RESTAURANT  
HOSPITALITY  
Now Includes  
A SECOND CUP  
OF COFFEE  
"ON THE HOUSE"  
For Guests Served  
Meals or Snacks  
Morris & Springfield  
Avenues - Springfield  
DR 6 - 2000

Open Daily:  
8:00 a.m. to 12:30 a.m.  
Fri. & Sat. 11:2 a.m.  
Curb Service Extraordinary

## BABY PARADE

exclusively for the 1 to 6 crowd... prizes for prettiest blondes, brunettes, redheads... floats... 3 P. M. SATURDAY AUG. 18... Swimming Rides—Games Free Circus

## OLYMPIC PARK

IRVINGTON-HAPLEWOOD

## 9 Hole Results

The following results came out of last week's Echo Lake Country Club 9 Hole Women's Play. Longest drive, on the 4th hole, Mrs. C. A. Hall; 12th hole, Mrs. R. P. Davies. In stroke-out, a low net was turned in by Mrs. J. Reid with 35 and low putts were recorded by Mrs. N. A. Koop with 15.

"FUN for ALL AGES"  
BOWCRAFT WOODLAND PLAYLAND  
Lighted Tennis Courts  
Miniature Golf Table Tennis  
Canoeing & Boating  
Badminton Archery  
Pony & Horse Rides  
ON ROUTE 22 SCOTCH PLAINS

A GUIDE TO THE BEST BUSINESS IN THE WATCHUNG AREA. THESE FIRMS OFFER PROMPT SERVICE AND HAVE REPUTATIONS OF THE HIGHEST QUALITY AND RELIABILITY.  
**BUSINESS DIRECTORY**  
FEATURE OF...  
\*SPRINGFIELD SUN \*BERKELEY BEACON \*FANWOOD INDEPENDENT \*SCOTCH PLAINS TIMES \*MOUNTAIN SIDE ECHO

<b>DRUGS</b> PARK DRUGS PERSCRIPTION & SURGICAL PHARMACY OPEN SUNDAYS GENERAL GREEN SHOPPING CENTER DR 9-4942	<b>INSURANCE and REAL ESTATE</b> Michael A. SANTACROSS REAL ESTATE INSURANCE "COVERS THE MOUNTAINS" If you're SELLING or BUYING make-one-call... and call CR 3-1540 1700 Springfield Ave. New Providence	<b>SHOES</b> SINCE 1927 "THE HOUSE OF BETTER SHOES" Normal and Orthopedic Shoes CRISANTI SHOE HOSPITAL 304-8 Cantonment Avenue Cranford, N. J.
<b>RAPPAPORT SPRING DRUGS</b> 273 MORRIS AVE. SPRINGFIELD FREE DELIVERY WE ACCEPT CHARGE ACCOUNTS	<b>FOR QUICK RESULTS CALL</b> DR 9-5000 <b>PLUMBING &amp; HEATING CONTRACTOR</b> GAS & INSTALLATION BOILERS AND CONVERSION BURNERS GAS WATER HEATERS HARRY C. ANDERSON AND SON 140 MOUNTAIN AVENUE SPRINGFIELD	<b>TV-RADIO</b> EST. 1944 A&A RADIO & TV SERVICE 2708 MORRIS AVE. UNION, N. J. MURDOCK 8-5800
<b>SEE OUR CLASSIFIED ADS</b>	<b>RESTAURANTS</b> CHINESE FOODS POPULAR AMERICAN & CHINESE CUISINES LIBERAL PORTIONS DELEGATE FLAVORS CHINA SKY SPRINGFIELD SHOPPING CENTER DR 9-5010 REAL HOMEMADE GERMAN COOKING IN A CHARMING BREAKFAST LUNCH AND SNACK HEAD-QUARTERS NEAR WALTER SCHOOL MOUNTAIN LUNCHEONETTE 349 MOUNTAIN AVE. SPRINGFIELD	<b>TAVERNS</b> OLD EVERGREEN LODGE ARRANGEMENTS FOR WEDDINGS GUARANTEE 150 ADULTS & UP TO 2000 MAKE RESERVATIONS FOR GROUP OUTINGS PARTIES BAR OPEN YEAR ROUND SPRINGFIELD, N. J. DR 6-9489
<b>HOME SERVICE</b> FREE CHAIRS FOR CARD PARTIES CLUB MEETINGS LOANED ABSOLUTELY FREE OF CHARGE CHANNEL LUMBER CO. RTE. 29 SPRINGFIELD DR 6-6000	<b>SEE OUR CLASSIFIED ADS</b>	<b>SEE OUR CLASSIFIED ADS</b>

PAPER MILL PLAYHOUSE  
AUGUST 13-AUGUST 18  
MARGARET O'BRIEN  
TOMMY SANDS  
"SUNDAY IN NEW YORK"  
AUGUST 20-AUGUST 25  
TALLULAH BANKHEAD  
"HERE TODAY"  
AUGUST 28-SEPT. 9  
"IN THERE MUST BE A PONY"  
REHEARSAL PRICES:  
MON-THURS 6:30 & SAT. AT 4 P.M. \$8.00  
FRI. 7:00 & SUN. AT 2 P.M. \$4.00  
\$2.00 WED. MAT. \$3.50 \$2.00 \$1.00

LOEW'S  
NOW AT NEWARK BROAD STREET  
NOW AT JERSEY CITY JOURNAL SQUARE  
AT REGULAR PRICES!  
THEIR NIGHTS ARE AS FAST AND FRANTIC AS THEIR DAYS!  
"THE INTERNS"  
AND  
"THE WILD WESTERNERS"  
IN COLOR

ANOTHER BIG BKO ANNIVERSARY SHOW  
REAL FULLY AIR CONDITIONED  
RKO PROCTORS NOW  
NEWARK  
"SCARFACE MOB"  
ROBERT NEWMAN NEVILLE STACK WYNN BRAND  
and 2nd feature  
"I PASSED FOR WHITE"  
CONYKOWICZ JAMES FRANCIS

"AIR CONDITIONED"  
**STRAND**  
447 SPRINGFIELD AVE SUMMIT N.J.  
CREStview 3-3900  
CONT. SAT. SUN. HOLIDAYS FROM 2:00 P.M.  
MATINEES EVERY DAY AT 2:30 P.M.  
NOW PLAYING THRU SATURDAY

"HIGHEST RATING!"  
News  
**ADVISE & CONSENT**  
SUNDAY-MONDAY-TUESDAY  
HENRY FONDA  
CHARLES LAUGHTON  
DON MURRAY  
WALTER PIDGON  
PETER TURFORD  
GENE TIERNEY  
FRANCOIS TONE LEW AYRES  
BURGESS MEREDITH  
EDDIE HODGES PAUL FORD  
GEORGE GRIZZARD INGA SWENSON

IT'S FAMILY FUN-TIME AT THE MOVIES!  
JERRY LEWIS  
"THE DELICATE DELICATE"  
"THE SAD SACK"  
ONE WEEK! BEGINNING WED. AUG. 22ND.

A TREMENDOUS EVENT FOR PEOPLE OF ALL AGES!  
HOWARD HAWKS  
**HATARI!!**  
KRUGER MARTINE LI BLAIN-BUTTONS-HAWKS  
BRACKETT-KURITZ-MANCHI  
HARRY HENRY  
PARA-MOUNT RELEASE

**TOWER STEAK HOUSE**  
ROUTE 22 MOUNTAIN SIDE  
UNDER THE PERSONAL SUPERVISION OF WILLIAM & ELIZABETH MOTTER  
FOR RESERVATIONS AD 3-5542

**HITCHIN' POST INN**  
LUNCHEONS & DINNERS SERVED DAILY  
WEDDING & BANQUETS OUR SPECIALTY  
Dancing Every Friday & Saturday  
DANCING NITELY CLOSED MONDAYS  
Route 22, Union, N.J. MU 6-4666

**Trotola's RESTAURANT**  
ESTABLISHED 1930  
and COCKTAIL LOUNGE  
finest ITALIAN-AMERICAN cuisine  
a la carte entrees  
TWO DINING ROOMS  
PRIVATE ROOMS for PARTIES  
1/2 mile from Parkway Exit # 138  
RECOMMENDED BY DUNCAN HINES  
5 POINTS UNION, N. J.  
for RESERVATIONS MURDOCK 7-0707  
NOON TO 10 P.M. MIDNIGHT SATURDAYS  
CLOSED SUNDAY AND MONDAY



# J. Dayton H.S. Announces Orientation Day, Transportation Schedules

Wednesday, September 5, has been designated as Freshman Orientation Day at the Jonathan Dayton Regional High School in Springfield. All freshmen will report to their classrooms at 8:25 a.m. In the home room each pupil will receive a copy of his schedule. He will then go through a shortened series of classes including an assembly period. The program will cover at 11:59 a.m. and buses will leave at 12:04 p.m.

The purpose of Freshman Day is to acquaint students with the school and to give them an opportunity to meet their teachers and to learn the locations of rooms, etc.

Listed below are routes that buses will follow on September 5. ONLY the starting time for each bus is listed. Pupils should allow sufficient time so that they can meet the bus along the scheduled route.

### KENILWORTH: PICK UP POINTS

- Route #1 - Oak Avenue and Michigan Avenue 7:50
- Route #2 - Monroe Avenue and Michigan Avenue 7:53
- Route #3 - Washington Avenue and Michigan Avenue 7:56
- Route #4 - 22nd Street and Boulevard 7:59
- Route #5 - Fairfield Avenue and Michigan Avenue 7:50
- Route #6 - Clinton Avenue and Michigan Avenue 7:52
- Route #7 - Passaic Avenue and Michigan Avenue 7:54
- Route #8 - Newark Avenue and Michigan Avenue 7:56

- Route #9 - 12th and 13th Street and Boulevard 7:56
- Route #10 - 17th Street and Monroe Avenue 7:52
- Route #11 - 11th Street and Monroe Avenue 7:54
- Route #12 - 8th Street and Boulevard 7:56
- Route #13 - Pembroke and Boulevard 7:58

Buses run along roads designated, making pickups where necessary. Buses will reverse these routes for return runs.

Students who are scheduled as exchange students will be picked up along the following route and transported to the Echo Brook School in Mountainside where they will change to the bus going to the school in which they are scheduled to attend classes.

- SPRINGFIELD, EAST MOUNTAINSIDE AND ROBINHOOD RD. - Run begins at Milltown and South Springfield Avenue at 7:35
- Along Milltown Road to Meisel Avenue

- Along Meisel to Wabena Avenue
- Via Wabena, Trivett and Caldwell Avenues to Morris Avenue
- Morris Avenue to Proffit Avenue and Bryant Avenue to Tooker Avenue
- On Tooker to Mountain Avenue
- Along Mountain Avenue to Charles Street, Mountainside
- Via Summit Road to Wyoming Avenue

Along Wyoming to Central Avenue

Along Central to Knollwood - Birch Hill Road

Along Birch Hill to New Providence

- Route #14 - 20 Street and Boulevard 7:55
- Route #15 - 22nd Street and Boulevard 7:55
- Route #16 - 8th Street and Boulevard 7:58
- Route #17 - 12th and 13th Streets on Boulevard 7:55
- Route #18 - 11th Street and Monroe Avenue 7:50
- Route #19 - 8th Street and Boulevard 7:55
- Route #20 - 17th Street and Monroe Avenue 7:52
- Route #21 - Oak Avenue and Michigan Avenue 7:50
- Route #22 - Monroe Avenue and Michigan Avenue 7:53
- Route #23 - Washington Avenue and Michigan Avenue 7:56
- Route #24 - 22nd Street and Boulevard 7:59

Route #25 - Fairfield Avenue and Michigan Avenue 7:50

Route #26 - Clinton Avenue and Michigan Avenue 7:52

Route #27 - Passaic Avenue and Michigan Avenue 7:50

Route #28 - Newark Avenue and Michigan Avenue 7:56

Route #29 - 11th Street and Monroe Avenue 7:50

Route #30 - 8th Street and Boulevard 7:55

Route #31 - 17th Street and Monroe Avenue 7:52

Route #32 - Oak Avenue and Michigan Avenue 7:50

Route #33 - Monroe Avenue and Michigan Avenue 7:53

Route #34 - Washington Avenue and Michigan Avenue 7:56

Route #35 - Newark Avenue and Michigan Avenue 7:56

Route #36 - 11th Street and Monroe Avenue 7:50

Route #37 - 8th Street and Boulevard 7:55

Route #38 - 17th Street and Monroe Avenue 7:52

Route #39 - Oak Avenue and Michigan Avenue 7:50

Route #40 - Monroe Avenue and Michigan Avenue 7:53

Route #41 - Washington Avenue and Michigan Avenue 7:56

Route #42 - Newark Avenue and Michigan Avenue 7:56

Route #43 - 11th Street and Monroe Avenue 7:50

Route #44 - 8th Street and Boulevard 7:55

Route #45 - 17th Street and Monroe Avenue 7:52

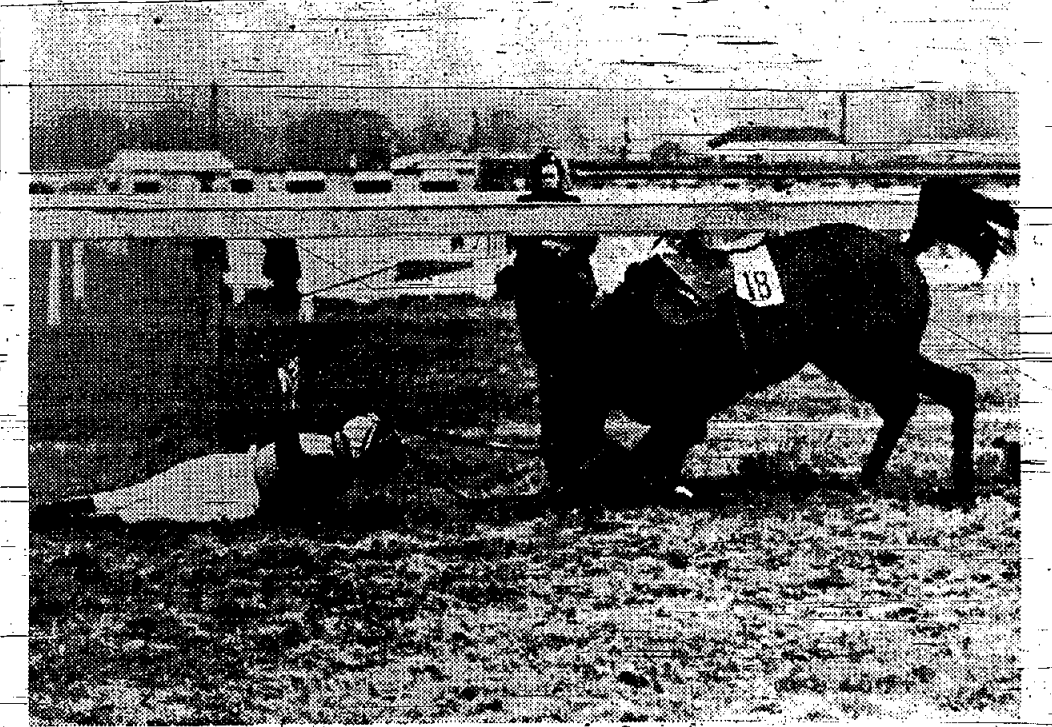
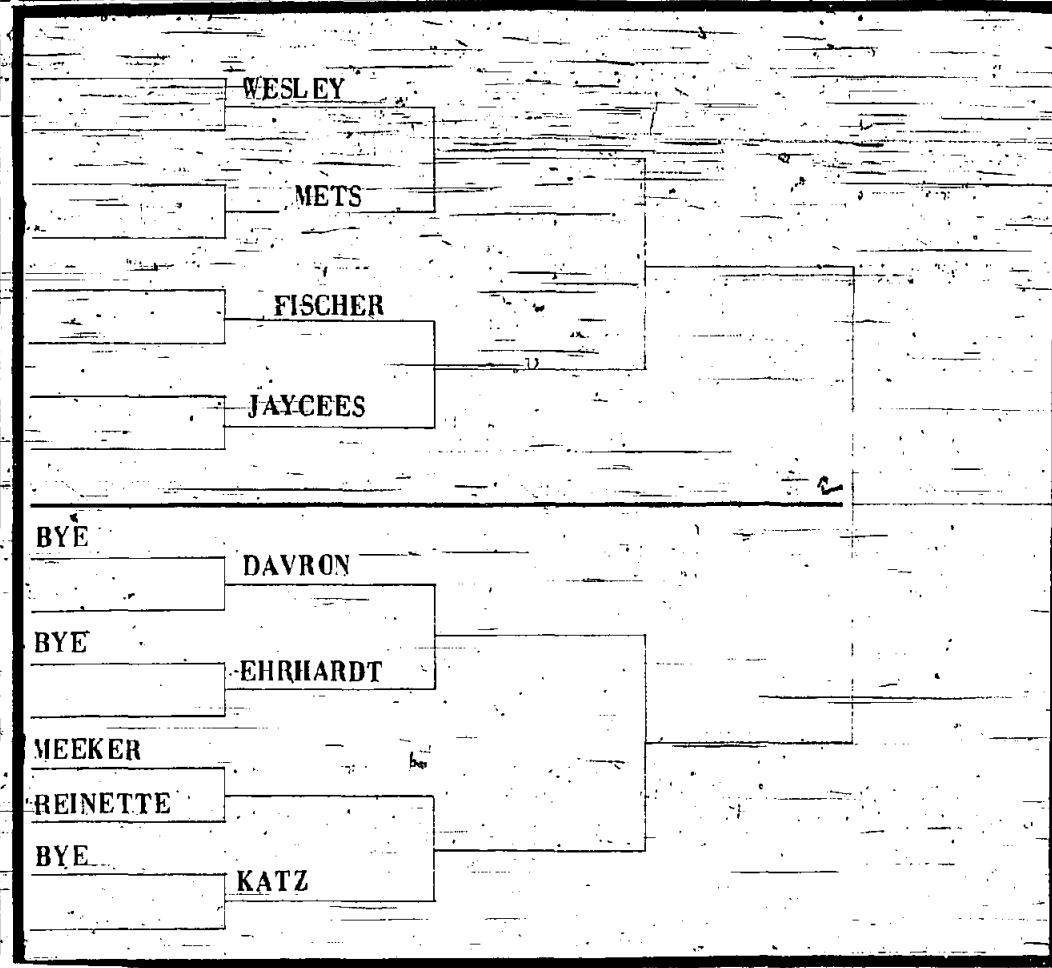

DOUBLE TROUBLE—Jockey Bill Rees makes a hard landing as his mount, Double Exposure, stumbles in the Minor's Maiden Hurdle Race in Newbury, England.

### Warn Of Slump

Many New Jersey motorists will endanger their summer vacation trips unless they guard themselves against the dangers of slumping in the driver's seat which encourages exhaustion and highway accidents, the Society of New Jersey Chiropractors warned in a statement today.

"When the driver slouches in his seat and twists his spine into unnatural positions during long periods of driving, he is inviting back pain, weariness and the carelessness which leads to the accidents," Dr. Lucian E. Ford, Hammonton, president of S.N.J.C., said today.

The warning was sounded in conjunction with the Society's recently announced "Campaign for Caution" accident prevention program which urges caution to prevent accidents and caution after they occur by having spinal examinations.

"It has been well established among highway safety groups that weariness and exhaustion of automobile drivers after extensive periods of driving are responsible for a large portion of accidents, especially at the height of the summer vacation season when roadways have their heaviest traffic."



SCIENCE ON SKIS—Getting ready to carry scientific research to the ski trails, student Leif Claesson of the Stockholm Central Institute of Gymnastics prepares for his journey. The apparatus on his back records and transmits the pulse beat of the skier in action to a special receiver.

### No Damage

At 12 noon on Tuesday, a fire of undetermined origin was ignited on the east bank of the Passaic River near River Road across from CIBA Pharmaceutical Company of Summit.

Smoke began to come from storm sewer openings on CIBA property near the chemical tank farm. The CIBA Fire Department was called out immediately, and as a precautionary measure, the tank farm was sprayed with water and the storm sewers were hosed down.

The Summit Fire Department was called out and the fire was extinguished at 12:30 p.m. with no damage to the plant or surrounding area. No injuries were reported.

### County Tournament

The 27th Annual Union County Mixed Doubles Tennis Tournament, sponsored by The Union County Park Commission, will begin play at the Warnanco Park Tennis Courts on Saturday, August 18, at 9:30 a.m.

The tournament is open to all residents of Union County, United States Lawn Tennis Association Rules will govern play.

June Stevens, Cranford, and George Esposito, Fanwood, won the 1961 championship by defeating Barbara Reeves, Westfield, and Bob Durgan of Westfield. Miss Stevens and Mr. Esposito also won the championship in 1959.

## Wesley-Katz Might Need Playoff Game

With the exception of some odds and ends the first season of regularly scheduled games of the Springfield Adult Softball League has come to a close.

The most important question mark still remaining is whether a surging Katz team that stands one half game behind Wesley Jewelers in the battle for top spot in the League, can manage a tie at the expense of the Springfield Sun to whom they owe a makeup game. If this outing proves successful for Katz a "Championship Playoff" will be necessary between the two clubs.

Until the above question is resolved, the League wound up with Wesley on top, followed by Katz and then a three way tie for third place between the Jaycees, Davron, Fischer and Meeker. Ehrhardt Electronics stands in fourth followed by the Mets, American Legion, the Sun and ReINETTE.

In the round robin playoff, one game crosses our desk in time for this week's publication, although the table will also show the results of the Sun-Fischer contest played Tuesday evening. The American Legion became the first victims of the sudden-death playoff situation as they

Let It Pour  
Home made scrapbooks and picture albums make a good rainy day project for children. Cut old cloth covers the size of construction paper. Punch holes along left side of covers and fasten with metal rings, or run yarn or twine through holes, and tie.

went down to defeat at the hands of the Mets. This means that the Mets will play Wesley in the Quarter Finals on the 16th, while the Sun-Fischer winner is scheduled to grapple with the Jaycees on the 20th.

Once again we repeat the Playoff schedule below in case you've forgotten when the \$10 game is supposed to be played.

### Bundy Has Anniversary

September will be the fifth anniversary of the Advanced Education program of the Bundy Electronics Corporation, of Springfield.

This was announced by Joseph Klein, Bundy Executive Vice President, who said that many of the Company's supervisory personnel are registered in courses at Rutgers University and the Newark College of Engineering. The program is voluntary and the Company bears the cost as long as the employee wishes to continue with his or her education. Business, Management and Engineering courses are being taken.

Klein said that the program benefits the individual while assuring the Company that it's top people "are right on top of scientific and business advances." Klein said he was unable to judge the effectiveness of the program as a recruiting device "because no one in a supervisory position has left the Company in the last three years."

**GET PLENTY OF HOT WATER**

WITH A **GAS WATER HEATER**

Buy an automatic gas water heater and enjoy the convenience of having hot water on tap 24 hours a day. Your plumbing contractor or gas appliance dealer will help you select the right size and model.

**PUBLIC SERVICE ELECTRIC AND GAS COMPANY**  
TAKING THE SERVICE OF A GREAT STATE

### Playoff Scheduled

GAME	DATE	TEAMS
A	8/13	Legion - Mets
B	8/14	Fischer - Sun
C	8/15	Meeker - ReINETTE
Quarter - Finals		
D	8/16	Wesleys - Winner game A
E	8/17	Davron - Ehrhardt
F	8/20	Jaycees - Winner game B
G	8/21	Katz - Winner game C
Semi - Finals		
H	8/22	Winners games E & F
I	8/23	Winners games D & G
Finals		
J	8/27	Winners games H & I

All games will be played at the Washington Ave. field at 6:30 P.M., except Final - 1 p.m., August 27, Meisel Field.

**THERE'S NOTHING IN SIGHT!**

**FASHION RIGHT! GOOD LOOKING! PERFECTLY FITTED!**

Buy today's most fashionable collection on...

613 CENTRAL AVENUE  
NASH ORANGE, N. J.  
(Near Harrison St.)  
OR. 3-1000 OR. 6-1000

346 SPRINGFIELD AV.  
SPRINGFIELD, N. J.  
(Cov. Summit Ave.)  
CR. 3-3818

Excerpt from actual flameless electric range demonstration

**CHOCOLATE MELTS BUT WRAPPER DOES NOT SCORCH OR BURN**

**flameless electric range CONTROLS HEAT more accurately than any other type**

With an electric range, heat control is so accurate, so automatic that unevenness in cooking is eliminated. Cakes won't fall and there's no need to bother with a double boiler for cereals, sauces, puddings, frostings or other delicate foods where low heats must be maintained without fluctuation.

Accuracy of control means economy, too. There is no wasted electricity—just enough is used to keep heat at the right cooking temperature. No time is wasted, either, the cook can busy herself with other things while the meal cooks by itself.

Ask your Reddy Kilowatt Dealer to show you the unique features of the new electric ranges during the Value Demonstration Campaign, August 20 to September 29.

**JCP&L**  
Jersey Central Power & Light

Flameless electric range cooks meals for a family of four for an average of only \$2.00 per month





# CHANNEL LUMBER BATTERS PRICES IN THEIR AUGUST CLEAR-AWAY!

ONCE-A-YEAR GIVE-AWAY! BELOW COST REDUCTIONS! SAVE 1/2 AND MORE ON SPECIAL PURCHASES! THOUSANDS AND THOUSANDS OF ITEMS PRICED TO MOVE FAST!

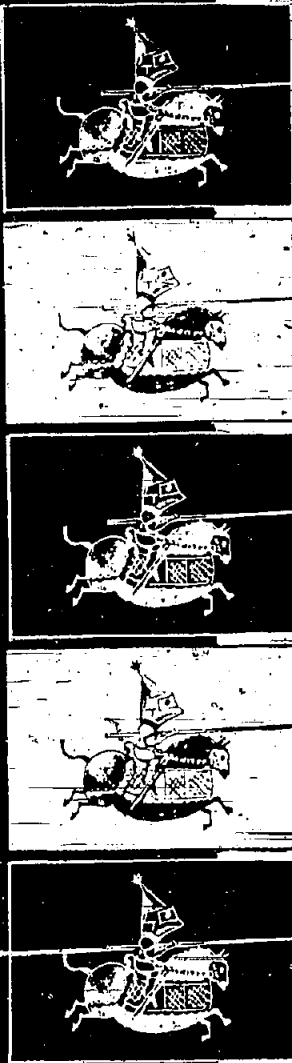

## FINAL POOL CLEARANCE WHILE THEY LAST

### STEEL WALL POOLS

- Vinyl-Liner
  - Sturdy Construction
  - 1-Piece Sidewall
  - Liner Locks to Pool With Coping
- 6' DIA. X 15" DEEP JUST 34-#7506 **\$5**  
 Our Reg. 6.95
- 8' DIA. X 20" DEEP JUST 33-#9508 **\$13**  
 Our Reg. 17.88
- 10' DIA. X 24" DEEP JUST 26-#9511 **\$19**  
 Our Reg. 27.88



### BILNOR POOLS

- Extra heavy tubular steel pipe frame
  - Aluminum sidewall, vinyl liner
- 15' DIA. X 42" DEEP JUST 5 **\$85**  
 Our Reg. 95.88
- 18' DIA. X 42" DEEP JUST 29 **\$99**  
 Our Reg. 139.88
- 18' DIA. X 48" DEEP JUST 19 **\$119**  
 Our Reg. 149.88

SUBJECT TO PRIOR SALE PICKED UP ONLY

### MILLIONAIRE SWIMMING POOLS

- Steel Pipe Frame
  - Aluminum side wall
  - Koroseal liner
- 15' DIA. x 45" DEEP JUST 1 **\$110**  
 #MK 15 Our Reg. 133.88
- 20' DIA. X 48" DEEP JUST 5 **\$199**  
 #MK 20 Our Reg. 239.88
- 24' DIA. X 48" DEEP JUST 1 **\$244**  
 #MK 24 Our Reg. 289.88

### GENERAL ELECTRIC 20" AUTOMATIC FAN

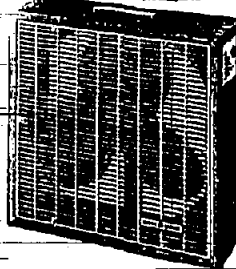

#W-14 **36.52**

- Push button controls & Electrically reversible
- Automatic thermostat
- 3 speeds each way
- Circulates 4,000 Cubic Feet per minute, ventilates 2,100 Cubic Feet per minute
- Adjustable mounting panels fit windows 20"x36" wide

### GENERAL ELECTRIC PORT. TWIN FAN



#T-5 **29.38**

- Portable, 3 speeds
- Circulates the air at 2,500 Cubic Feet per Minute
- Ventilates air at 1,500 Cubic Feet per minute
- Fit, slash and casement windows
- Casement window hangers complete with fan

### 10' DIA. x 30" DEEP URB POOL

- Aluminum Wall
  - Vinyl Liner
  - Extra Heavy Tubular Steel Pipe Frame
- JUST 2 **\$29**  
 38.88

### LAWN TABLE



1.57

### KIDDIE SAFETY SWING



3.59

### Whisper Cut 21" Rotary LAWN MOWER

Full 21" cut • 2 1/2 H.P. new Briggs & Stratton "easy spin" engine • Impulse rewind starter • Positive safety lock blade hook-up

Staggered wheels • Fingertip throttle control on handle • SSH-SSH "Whisper" cut • They're quiet: Unit includes leaf mulcher and mounting hardware.

#21 PE 6200 A1 **44.99**  
 MFG. LIST 67.50

### Deluxe Vac-U-Matic 22" Rotary LAWN MOWER

Full 3 H.P. Briggs Stratton 4-Cycle "Easy Spin" Engine • Deluxe finger-rip control panel, with level type-remote-impulse starter, release and remote throttle control for safe operation • Positive safety lock "Easy Hook-Up" • Staggered deluxe 4" steel wheels, all impregnated bearings • Each wheel has 52 height adjustment • All-new 360° baffles system, mows, cleans and catches your lawn • Unique forward pivot cut head recuts grass in chamber, then "grazes" driven down into lawn • Eliminates grass clumps and raking.

#22 PE 6200 A1 **67.95**  
 MFG. LIST 89.50

FREE BONUS OFFER

### FACTORY AUTHORIZED SALE! DE WALT DELUXE POWER SHOP

• PHOTO-GRIP MOTOR DRIVE • MOTOR TILTS FULL 360°

• CUT-OFF SCALE ON BEVEL • DUAL-ARM MOTOR SHAFT

• DROP LEAF SAW-TABLE • TOTALLY ENCLOSED DIRECT DRIVE MOTOR DELIVERS MORE THAN 2 H.P.

• No Down Payment • As Little as \$10 Monthly • Up to 18 Months to Pay

#925 Drive **199.49**  
 LIST \$269

### WOODWORKING SCHOOL

Classes to be held at Springfield Store in the evenings. Conducted by factory trained woodworker expert. Learn the professional ways and techniques of woodworking.

REGISTER NOW

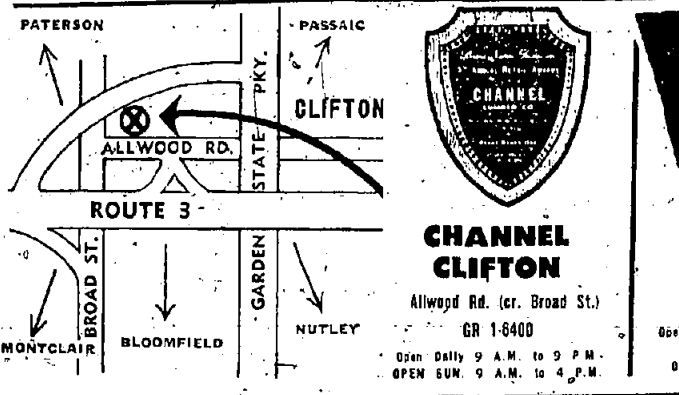

### TEAR DROP CITRONELLA CANDLE

• Citronella scented • Long time, vigorous insecticidal effect • Fits in your pool • 10 lbs. 10 lbs. add an essential-lens. LIST 1.49

**77c**

### 24" BRAZIER with Hood & Rotisserie

Crank type, best adjustment, chrome legs and grip-tape heavy duty base. ELECTRICALLY OPERATED SPIR.

#24 PE 1595 **9.99**

### ROUND OR FLAT SPIT BASKETS

• CLOSE MESH CHROMED

YOUR CHOICE **1.69**

### ALL ALUMINUM LAWN & PATIO FURNITURE

NOW REDUCED TO **25% OFF**

THAT'S OFF OUR ALREADY LOW, LOW PRICES

### SKIL 5 1/2" POWER SAW

Save hours on workshop or home repair jobs. Cut wood, plywood, plaster board, composition materials—even 2" lumber at 90°. Easy-to-use depth and bevel controls. Lightweight—only 6 1/2 lbs. Makes it the ideal power saw for home use.

LIST 33.95 **19.95**

### PLASTIC LAMINATE

BELOW OUR WHOLESALE COST. OUR REGULAR 55c TO 80c SQUARE FOOT

• Traditional country and estate fencing • Made of select hand-split chestnut • Paint-treated for extra long life • 10' sections.

• Push button controls & Electrically reversible • Automatic thermostat • 3 speeds each way • Circulates 4,000 Cubic Feet per minute, ventilates 2,100 Cubic Feet per minute
- Adjustable mounting panels fit windows 20"x36" wide

29c

### MAHOGANY PLYWOOD PANELS SPECIAL SALE

Add beauty and warmth to any room at a sensational low price.

32"x84"

**1.99**

### PRE-FINISHED PANELING

YOUR CHOICE

- ANTIQUE CHERRY
- HONEY BIRCH
- COLONIAL CHERRY

**5.25**

### WHITE CEILING TILE

• 12" x 12" WHITE PAINTED BEVEL

• FIRST QUALITY

• NO SECONDS

• NO MILL RUNS

SALE **8 1/2c**

### CLOSEOUT LAWN EGRETS AND FLAMINGOS

FLAMINGOS #362 Pr. 99c #333 Pr. 1.99 #363 Pr. 3.79

EGRETS #391 Pr. 99c #392 Pr. 1.99 #393 Pr. 3.79

### Chestnut Split Rail

• Traditional country and estate fencing • Made of select hand-split chestnut • Paint-treated for extra long life • 10' sections.

**2.99**

### U.S. Plywoods Deluxe Paneling

• Natural Oak

YOUR CHOICE **7.95**

### U.S. Plywoods

• Natural Oak

YOUR CHOICE **7.95**

### WHITE CEILING TILE

• 12" x 12" WHITE PAINTED BEVEL

• FIRST QUALITY

• NO SECONDS

• NO MILL RUNS

SALE **8 1/2c**

### RUSTIC LAWN PICKET

FULLY ASSEMBLED PENTA PRESERVED

• LUMBER AND BEARING-SUBJECT: WEATHER NATURALLY, BUT OFF ANY TYPE OF STAIN, NEEDS MAINTENANCE. Shell round pickets 1 1/2" apart. • Chestnut 2 1/2" high. • 10' sections. • 10' sections. • 10' sections.

**5.95**

### RED CEDAR RANCH RAIL

• 8-foot long section, 3" high

• Includes one 4"x4" red cedar post, three 1"x6"x8" cedar rails.

**2.99**

### TAILORED TO FIT YOUR DREAMS and YOUR BUDGET

Channel Lumber's Home Improvement Dept. can help you make your home the Dream Home you always wanted.

Channel Does It All Or Any Part And Tailors Cost And Financing To Your Wishes.

PORCH ENCLOSURES ATTIC CONVERSIONS DORMERS

BONUS! 2-FT. BAR ROOM ADDITIONS

### FINISHED BASEMENTS

1. HAVE CHANNEL DO THE COMPLETE JOB FROM DRAWING BOARD TO THE FINISHED JOB

2. HAVE CHANNEL PLAN YOUR JOB AND SUPPLY MATERIALS AND SECTION CONSTRUCTION—YOU DO THE FINISHING

As Little As \$10 Monthly NO DOWN PAYMENT Up To 20 Years To Pay 1st Payment Dec. 1962

FOR FREE ESTIMATE AND PLANNING HELP CALL CHANNEL'S HOME IMPROVEMENT CENTER CALL NOW! CALL COLLECT! **MU 7-3456**

### 2 CREDIT PLANS

1. No Cost Charge-It • No Down Payment • No Interest • 3 Months to Pay

2. Flexo Continuous Credit • Pay Now • No Down Payment • Up to 18 Months to Pay

FREE USE OF ROOF CARRIERS & STAPLE GUNS

Parking—Delivery on Purchases of \$30 or More.

LAWN MOWER REPAIR CENTER

Channel maintains an authorized lawn mower service station on the premises to service and repair any make and any model mower to exact factory specifications.

SPRINGFIELD STORE

# CHANNEL LUMBER

AMERICA'S MOST UNUSUAL Lumber, Hardware, Houseware Stores

SALE ENDS AUG. 21

SPRINGFIELD • OR 6-8000-1-2-3 Route 22 (N. J. Route 28) Mon: 10:30 P.M. 9 A.M. to 9:30 P.M. Open Sat. 9 A.M. to 5:30 P.M. Open Sun. 9 A.M. to 4 P.M.

NEWARK • Bigelow 2-3100 875 So. 10th Street Between Aron and Springfield Avenues Open Daily 9 A.M. to 5:30 P.M. Saturday 9 A.M. to 4 P.M. OPEN SUNDAYS AND EVENINGS

NEPTUNE • Prospect 6-8100 On Rt. 35 (or. Coffey Ave.), Neptune Open Daily 9 A.M. to 9 P.M. Open Sat. 9 A.M. to 4 P.M. OPEN SUN. 9 A.M. to 4 P.M.

SAYREVILLE • PA 1-6800 Sayre Woods Shopping Center Rt. 29 1/2 mi. South of Fort Mifflin Open Daily and Sat. 9 A.M. to 9 P.M. Open Sun. 9 A.M. to 4 P.M.